THE IROQUOIS POST

CNA BLUE RIBBON AWARD 1978

VOLUME 56, NUMBER 31 | SECOND CLASS REGISTRATION NUMBER 1361 | PRICE 20c | WEDNESDAY JANUARY 17, 1979



Shoreline improvements

Shoreline erosion at the golf clubhouse should be greatly reduced in the future following the installation of rock this winter. The job was carried out under the auspices of the St. Lawrence Seaway Authority acting on a request from Iroquois council. Over the past few years, several feet of property at the golf club have been washed away by the constant erosion of the waves from large ships in the Seaway.

First tax payment due March 31 in Iroquois

Taxpayers in Iroquois will be parting with their money a little sooner than usual for the first time this year, as a result of council's decision to impose an interim tax bill for the first time this year, as a result of council's billing on March 31st. Bills will be sent out reflecting payment of 25 percent of last year's taxes so that the village will be able to get some money ahead to pay the school board levy that comes in April.

In other years the village borrowed from the bank to meet the heavy April commitment to the school board, but this year, because of high interest rates, it was decided to try interim billing. Usually the local tax bills call for only two instalments, one in June and the other in December.

Clerk-treasurer Fred Lloyd was asked by council last month to investigate the possibility of going to computer billing so that the computer could issue one and possibly two interim tax bills. After initial investigations, Mr. Lloyd reported that he felt it would be a very time consuming process to convert the information required to computer cards and asked council to consider trying to do one interim billing with the existing office staff to see how it went. With that in mind, the March bills will be prepared and homeowners will be asked to pay 25 percent of last year's bill by the end of March or be charged a penalty of 1 percent interest per month. Council will look at the situation again in December and will decide on the basis of this system whether or not to go to computer billing.

In other council business, it was agreed to seek written permission from the store owners along the west side of the shopping plaza to install a light on the side of the building to illuminate what has been labelled by merchants as a dark area.

A special meeting will be held on January 23rd, to which members of the community and various groups are cordially invited to discuss the upcoming application by the village for Young Canada Works grants for the summer of 1979.

Recent communications from the federal government have indicated that there is in excess of $300,000. available for the area for such grants to provide employment for young people and council is looking for suggestions for projects.

Funds last year made possible the operation of the summer recreation program, along with partial funding of the preparation of plans for the development north of Highway 2, and the operation of the Carman House Museum and the local campsite.

Iroquois council accepted a challenge from Matilda Township council to participate in the annual chariot races that will be held as part of the Matilda Winter Carnival. The race will be held on January 21st at 1 p.m. at Brinston. Councillor Joan 'Saver declined to take part in the race, feeling that a the only lady in the whole group, she would be better advised to content herself with being a judge in the carnival queen pageant.

Councillor John McAllister reported on his trip to Ottawa to sort out delays with several local Wintario grants. He noted that funding is expected shortly for the construction of the new boat dock that was built with volunteer labour. As well, the application has been approved for funding to build the Lions Club beach house, and problems have been worked out regarding the Lions Club application for re-imbursement for funds spent on playground equipment in Iroquois and Brinston.

Council agreed to contact the Cornwall and Area Housing Authority to see why there has been no communication on the subject of tenants in the senior citizens apartments. Council was under the impression that they would be contacted regarding any new residents who went into the building and so far there has been no contact. As well council wants to find out how many applications there were for the local caretaking job and to see who did get the job. There was concern earlier that the job would leave the village and council is anxious to learn what the outcome was.

In the report from the Ontario Home Renewal Program supervisor, Hubert Casselman told council that with all applications processed, there is still $22,000. left in the local fund. Councillors were surprised that more people hadn't taken advantage of the program and felt that it was just a lack of knowledge that kept residents from looking seriously at the grant plan. It was agreed to advertise the program in the Post every couple of weeks for several months to try to interest more applicants.

Works superintendent Ray Delegarde, in answer to a question from council said that salt is being applied to all streets in the village in order to soften the snow and permit it to be plowed away. Without the salt, he added, the streets would have a build-up of snow which would be fine until it began to melt. Then, Mr. Delegarde, there would be ruts and holes all through the late winter until the snow was gone. He added tht with the new salt spreader purchased a couple of years ago, there is no more salt being used now than there was when just the intersections were salted by hand.

If you like winter (and even if you don't)

Matilda's the place to be this weekend

Lovers of winter, and even those who hate it will find something of interest this weekend as Matilda Township hosts its annual winter carnival. The program begins on Friday night with a Carnival Queen Pageant at the new community hall at Dixon's Corners, and runs through until Sunday night when an inter-demoninational church service will wind things up.

With a little help from the weather man, this year's carnival will be at least as big a success as last year's was, and organizers have issued an invitation to not only residents of Matilda Township but to those in Iroquois and surrounding communities to take part.

CARNIVAL QUEEN

The program on Friday night to choose a Carnival Queen promises to be an interesting one, with entertainment planned to accompany the selection of the queen. Music will be provided by Mary Perry and the Country Green, along with selections by the Matilda band, and Billy Sipes on the accordion and Jill Murphy on the piano.

The Friday evening program will also include presentations to youngsters who participated in the swimming and baseball program offered last summer. The award will be made on Friday night to the winning school, in a snow sculpture contest being held between Dixon's Corners Public School and Stampville Public School.

The program will conclude with last year's queen Penny Majors crowning the 1979 queen and there will be refreshments for everyone.

BROOMBALL

On Saturday afternoon at 1:30 p.m. there will be a broomball game on the ice at Brinston, pitting the teams from Dixon's Corners Public School and Stampville Public School against each other.

RALLY

At noon the snowmobile rally leave from the new hall, with dinner for the rallyists to be served in the hall from 3:30 to 6 p.m. The dance on Saturday night will feature music by Mary Perry and the Country Green and ticket information is available from Norm Tinkler or Mike Ault.

CHARIOT RACES

Sunday afternoon at Brinston the children's events will get underway and youngsters can compete in their own chariot race, a tug of war on ice and skating races.

WOODSMEN

For the adults on Sunday afternoon, there will be a woodsman's competition beginning at 2:30 p.m. It will include a chain saw and wood chopping competition, along with a log sawing contest, using a cross cut saw. Refreshments will be available at the rink on Sunday afternoon as well. The new carnival queen will be on hand for the events.

CHURCH SERVICE

An interdenominational church service will be held on Sunday evening at the Matilda Hall beginning at 7 p.m. with coffee and doughnuts to follow.

Winter garbage pick-ups to be reduced

Iroquois council voted on Tuesday night to cut costs in the village by reducing the number of weekly garbage pick-ups in the village to one. The move will save the village about $3,500. yearly according to works superintendent Ray Delegarde, and council, agreeing that belt tightening has to begin somewhere voted to institute the measure as of the 5th of February.

The garbage in Iroquois will be picked up on Fridays only from February 5th to May 1st and will go back to the twice weekly schedule at that time for the summer. Council agreed that if the weather is unseasonably warm in April, the schedule might have to be moved ahead, but an announcement will be made at that time in the Post.

For commercial establishments which have enjoyed 5 day a week pick-up for the past few years, the schedule will be changed to include pick-ups once a day at 4 p.m. on Tuesday, Thursday and Friday.

The suggestion for the reduced garbage pick-up from councillor Joan Saver at the last meeting and Mr. Delegarde was asked to prepare figures to show how much money might be saved.

In his report he explained that under the present system of having 2 pick-ups for homeowners and five for commercial establishments, the yearly cost of garbage collection was $22,560. including the cost of labour and the use of the truck. He noted that if a reduced schedule was implemented, the cost saving per year would be between six and seven thousand dollars a year. Council agreed that the reduced pick-up schedule would be impractical in the summer and felt that if $3,500. or so could be saved during the winter, it would be a step in the right direction.

There was discussion on the question of just where cuts should be made, with Mr. Delegarde telling council that it would be very difficult to tell homeowners that they would be having only pick-up a week, yet picking up at the shopping plaza every day. Councillor John McAllister agreed, saying that cutbacks and restraint should apply to both the residential and commercial sector.

Reeve Frank Rooney noted that business estblishments would need to be given a warning period so that if necessary they could make arrangements to store or truck their garbage if the new schedule is not convenient for them.

Councillor Jim Styles noted that the reduced pick-up might impose a hardship for the grocery stores and restaurants and suggested that a schedule of three pick-ups instead of the proposed two in the shopping plaza might help. All councillors (with the exception of Peter Swank who was on vacation) voted in favour of the change in schedules.

The reduced pick-up schedule will be in effect from November 1st to May 1st from now on.



Local residents will be seeing less of the garbage truck when once weekly collection begins the week of February 5th. Residential garbage will be picked up only on Fridays.



Klondike in the rain

Members of the Iroquois Cub pack took part in Sunday's annual Klondike Day, held on the causeway at Cardinal. In spite of the freezing rain, and rain, the boys enjoyed themselves and took part in a variety of winter events. Full coverage appears on our "People from Cardinal" page.

Iroquois Hydro rates to rise

Hydro rates in the village of Iroquois will be going up with the next bill that is issued by Iroquois hydro. At the January meeting of the local Hydro system, held in conjunction with the council meeting, it was agreed to increase the local rates, in line with an increase passed along the the village by its supplier, Ontario Hydro.

Rates for residential service will be going up by 12.4 percent and for business and commercial establishments, the rise will be 12.7 percent, making an average overall increase of 12.6 percent.

For a homeowner with a bill every couple of months of $60. the increase will mean a rise to about $67.

Matilda employees settle for 6%

Employees of Matilda Township's roads department have settled their 1979 salary requests with the township. The new agreement calls for a pay rise of 30 cents an hour across the board, a figure that translates to about 6½ percent increase over the 1978 salary.

The new wage rates for full-time roads department employees will now range from $5. to $5.85.

Also included in the 1979 agreement is a dental plan for wich the township will pay the premium. The dental plan is a basic one offered to small groups of at least six employees and covers most things except dentures.

Preliminary talks between the village of Irouqois and its municipal employees have indicated that a dental plan will be sought this year, along with an unspecified salary increase.

Firearm permits available from local OPP

Buying a firearm became a little more difficult for Canadians on the first of January. Since that date, prospective purchasers have had to first show the dealer a Firearm Acquisition Permit or FAC.

The permits are issued at the local office of the Ontario Provincial Police at a cost of $10. They are good for a period of five years, at which time, a new application must be filled out and the permit re-issued, in much the same way as a passport is issued.

According to John Watson, Community Services Oficer with the OPP at Morrisburg, the basic intention of having the permits is to stop mail order purchase of firearms and to control the impulse buyer who might be inclined to go out and buy a gun in a fit of rage in order to "settle a score".

The permits are not issued on the spot. There is a waiting period while the local firearm officer at the detachment does a routine check of the applicant on the force's computer system, along with a check at the local level. At the Morrisburg office, Constable Morgan Hill is the firearms officer, working under the supervision of Corporal Eric Riddell.

Constable Watson told the Post that police departments all across the country are concerned with the number of guns that are in homes in every municipality. Statistics show that more police officers are shot while answering requests for assistance at domestic disputes than in robberies or other crimes. The recent amnesty program on firearms was designed to get many of these such firearms and obsolete ones out of circulation. The program, according to Constable Watson brought about a dozen weapons into the Morrisburg detachment.

He notes that the FAC program should not be confused with the new firearm registration program that is now in operation. The Morrisburg detachment has booklets on hand for the public to explain all the new laws relating to firearms and their purchase and registration.

Constable Watson notes that a permit is needed to purchase any firearm, including a 22 and he suggests that people with any questions contact the Morrisburg OPP at 543-2949.

In addition, anyone who borrows a firearm must also have a FAC and it is the responsibility of the person who owns the firearm to ensure that the borrower has a permit.

Applications for the firearm acquisition permits are available at the OPP office and must be returned there after they have been filled out. Following the check by the local detachment officer, the permit will be issued from the Morrisburg office.

Lumley announces Canada Works grant recipients

Ed Lumley, Member of Parliament for Stormont-Dundas, announced today on behalf of the Hon. Bud Cullen, Minister of Employment and Immigration, that over 126 jobs will be created in 30 projects to be funded by the Federal government's $468,000 Canada Works allocation to Stormont-Dundas.

This allocation is part of the $175 million to be distributed to federal constituencies under this year's Canada Works Program. Funds are targeted to areas where unemployment is most severe, although all federal ridings receive an allocation of at least $100,000.

Canada Works, a job creation program, finances the labour cost of projects sponsored by non-profit organizations, community agencies, municipalities, etc. This year, 50 applications from Stormont-Dundas were received, requesting over $1.9 million in federal contributions.

In making the announcement, Mr. Lumley noted that "the Canada Works Program will once again bring many long-term benefits to our area, as well as assist in the creation of numerous jobs for residents of Stormont-Dundas. As can be seen by the amount of funding available with the number of projects submitted it was indeed difficult to priorize the projects.

The vast majority of approved projects are directed towards providing employment for unskilled workers which is the largest category of the unemployed in the area. Projects which employed construction workers who usually suffer a slowdown during the winter months were also considered a priority. Emphasis was also placed on those projects that would not become dependent on job creation funds from year to year.

As can be seen by the following list of approved projects most municipalities and many non-profit organizations have taken full advantage of the program which will allow them to fulfill many of their aims and objectives for the coming year, while at the same time providing many useful and needed services to the community.

Mr. Lumley also stated, "Although our allocation for this year is considerably less than the $1.1 million received last year, one can be relieved to know that this is due to the fact that the unemployment rate in our area has dropped which suggest that the job market in Stormont-Dundas has substantially improved."

The grants include a number of municipalities and groups throughout the area, with the following list comprising only some of the closer to home projects.

The village of Iroquois received word last fall of approval of a Canada Works Grant application for $22,398. The project is running from September 18th 1978 to April 1979. The grant was made through the office of MP Walter Baker.

The village of Morrisburg has received approval for a project that will create 3 jobs making renovations and repairs to recreation and other public facilities. That grant is for $10,175.

Matilda Township and the Association of Concerned Ratepayers have received a grant jointly in the amount of $17,341 to provide repairs and renovations to township buildings and for research to increase public awareness of an electrical generating station in the region.

The Royal Canadian Legion in Morrisburg has received $33,180 to provide 20 jobs working on the construction of the new Legion hall in Morrisburg.

Winchester Township Snowmobile Club received $7,437 to be used for development and improvement of snowmobile trails.

The largest grant went to St. Lawrence College for a family education resource project in the amount of $42,752.

The Township of Williamsburg received $16,012 to cover repairs to municipal building and library and for a sign naming and placing on all township roads.

Job watch

Class A Mechanic, diesel endorsement - $7. per hour.
Boring Mill Set-up Operator - $7.75 per hour for large marine repair depot.
General Machinist - $7.75 per hour to work in industrial and marine machine shop in Prescott area.
Iroquois area - General machinist - $5.89½ per hour for general maintenance and related duties.
2nd Class Stationary Engineer - $6.52 per hour. Regular duties of a shift engineer.

For information on these and other employment opportunities, contact the Canada Employment Centre n Prescott at 925-2808 and ask for Arnold Beckstead.

Next week set aside to stop smoking

This coming Sunday will mark the beginning of National Education Week on Smoking in Canada. The Canadian Council on Smoking and Health has set the week aside with the theme for this year's campaign being "Join the Majority - be a non-smoker".

In addition, Wednesday January 24th has been designated as Weedless Wednesday, a day to give the serious person who wants to quit, a hard and fast date to begin his battle.

All during the week there will be a display in each waiting room of the Winchester District Memorial Hospital. Folders, stickers, and brochures will be available to the public.

An editorial appearing on page 4 of this week's Post provides some interesting statistics on the issue of smoking.

MONUMENTS
LETTERING, ETC.
BROCKVILLE CEMETERY MEMORIALS LTD.
Authorized Rock Of Ages Dealer
Display at Residence
R.R. 1, Iroquois
LANDON McINNIS
Phone 652-2257

CLOSED MONDAY OPEN ALL DAY WEDNESDAY
FRANK G. TATTON INSURANCE
FIRE, AUTOMOBILE, LIABILITY, THEFT, COMMERCIAL
652-4567 PHONES 652-2339
Iroquois Shopping Plaza Ontario

'Power of hands' theme for United Church women

The first meeting of the new year for the United Church Women was held on January 11, 1979 at 2 p.m. in the church parlour. 'Power of Hands' was the theme of the worship service conducted by Mrs. Marjorie Fowler and Mrs. Shirley Moffat.

The reading of the minutes of the previous month's meeting by Mrs. Leila Carter opened the business portion with Mrs. Theresa Couglar as acting president.

Most of the remaining vacancies for heads of committees were filled. The sale of cookbooks is progressing extremely well with only a small number left to sell.

The February meeting on February 8 at 2 p.m. is again our month to ask for layette items from our ladies for the Victor Home in Toronto.

Mrs. Doris McQuaig prepared and presented the year-end financial report. After a short discussion this report was moved for adoption by Doris and seconded by Edith Render.

Mrs. Ruth (Mack) Fetterley introduced Mrs. Keith Brown of Cardinal who is the conveneer of Stewardship for the Seaway Valley Presbyterial United Church Women. With a table laden with many resources that ah of us have in our homes, Nan discussed with us how our time, talents and treasures can be put to their best uses in our daily living. Mrs. Joan Gee thanked Mrs. Brown for her stimulating ideas.

While the tea was steeping everyone had an opportunity to look closer at the many book resources Mrs. Brown had set up at the back.

Winter courses planned for Dixon's school

On Tuesday January 9th the Dixon's Corners School Committee held its first meeting of the new year.

The Nationview Reconstruction Committee had asked interested groups to present recommendations on the reconstruction of the school. The Dixon's Corners School Committee discussed the issue and their recommendations will be forwarded to Mr. A.E. Kelley.

Registration for Physical Fitness and Crocheting courses at D.C.P.S. will be held during the month of January, with the courses commencing in February. Watch your local newspapers for particulars.

Mrs. Elaine Horner will replace Mrs. Connie Bielby as Vice-Chairman of the Dixon's School Committee.

The Iroquois Fire Department will be invited to the school yearly, to stage a fire drill. Hopefully teachers and students will gain valuable experience in coping with the threat of a fire.

Mrs. Whitteker, Principal of Dixon's Corners, explained the Junior Kindergarten Program that is being established in S.D. & G.

A classroom is urgently needed for the teaching of French, Grades 1 - 6, as these classes are now being held in the Library.

The Secretary read replies from communications regarding four way flashing lights at the Dixon's Corners intersection. It was stated by the County Engineer that the county would not comply with this request. Apparently the township will be pursuing the issue.

Drivers must stop for emergency vehicle

Recent incidents have clearly indicated that some area drivers are not aware of their responsibilities when they are approached by an emergency vehicle. These duties are clearly defined in the Highway Traffic Act and EVERY driver should know this particular section to ensure that an ambulance, fire truck or police vehicle, and public utility vehicle can travel to its destination as quickly as possible.

Section 106 (1) Highway Traffic Act:

The driver of a vehicle, upon the approach of an **ambulance, fire truck, police vehicle, public utility emergency vehicle,** upon which a bell or siren is sounding, or upon which a lamp located on the roof of the vehicle is producing intermittent flashes of red light, shall immediately bring such vehicle to a standstill.

As near as is practicable to the right-hand curb or edge of the roadway and parallel there with and clear of any intersection.

FITNESS NOW
Fitness fits in.
PARTICIPACTION
The Canadian movement for personal fitness.

CORPORATION OF THE VILLAGE OF IROQUOIS

NOTICE

WINTER GABAGE COLLECTION

Effective **February 1st, 1979** all residential garbage collection will be **picked up once a week on Fridays.**

Garbage collection for the Shopping Plaza and Commercial Businesses will be between **4:00 and 4:30 p.m. on Tuesday, Thursday and Friday.**

This winter collection schedule will remain in effect until **May 1st.** when the usual collection will be resumed.

F.T. Lloyd A.M.C.T.
Clerk-Treasurer

Old Time savings WAREHOUSE SALE
Red & White Owner Operated



liquid **Javex bleach** 128 fl. oz. jug **.89**

McLean fancy frozen **french fries** 2 lb. bag **.39**



salad dressing **Miracle Whip** 500 ml jar **.79**



Duncan Hines - layer **cake mixes** 18 1/2 oz. pkg. **.79**



Heinz condensed **tomato soup** 10 fl. oz. tin **5 for 1.00**

fancy seasoned beans, cream style corn or **Del Monte peas** 10 fl. oz. tin **2 for .79**

Maple Leaf **flakes of ham** 192 gram tin **1.19**

Christie's **Premium Plus crackers** 450 gram pkg. **.69**

instant coffee **Maxwell House** 10 oz. jar **5.19**

mouthwash Listerine 500 ml btle. **1.59**


cut from Canada grade "A" beef chuck bone in **blade or short rib roast** lb. **1.38**

Maple Leaf **skinless wieners** 16 oz. pkg. **1.28**

Schneiders bologna, mac & cheese, luncheon, pork loaf, pickle & pimento **luncheon meats** 6 oz. pkg. **.68**

You save twice with trim and price cut from Canada grade "A" beef **Cross Rib Roast** lb. **1.69**

Burns small link **beef and pork sausage** lb. **1.18**
Devon Brand **rindless bacon** 16 oz. pkg. **1.48**
Maple Leaf **tender strips** 12 oz. pkg. **2.12**
Maple Leaf **ham steaks** 6 oz. pkg. **1.38**
fresh side pork lb. **1.19**
Schneiders, whole or sliced **pic-a-dill** 32 oz. size **1.68**
cut from Canada grade "A" beef **blade steak** lb. **1.48**
cut from Canada grade "A" beef **boneless stewing beef** lb. **1.78**

assorted drinks and **F.B.I. juices** 6 x 6 fl. oz. btle. **.89**

Canadian processed cheese food **Kraft singles** 1 lb. pkg. **1.55**

macaroni & cheese **Kraft dinner** 225 gram pkg. **3 for .89**

Splendor Ready Cut **macaroni or spaghetti** 2 lbs. **.59**

Hardee Farms Fancy **tomato juice** 48 oz. **.49**

White Swan - assorted **towels** 2 roll pkg. **1.09**
Carnation assorted - instant **hot chocolate** 12 x 1 oz. pkg. **1.49**
shortening **Fluffo** 1 lb. pkg. **.75**
Club House spaghetti sauce, beef stew or **Sloppy Joe mixes** 37 gram **.39**
assorted fruit flavours **Quench crystals** 660 gram tin **1.59**
Miracle quarters corn oil **margarine** 2 lb. pkg. **2.19**
with pork deep browned **Libby's beans** 3 8 fl. oz. tins **1.00**
Sunspun **long grain rice** 2 lb. pkg. **.79**
deodorant, bath size **Lifebuoy soap** 3 bar pack **1.19**
powdered detergent **All** 3 litre box **2.89**

Canada No. 1 **Wax Turnips** lb. **.10**
California Sweet Eating **Red Grapes** lb. **.69**
Imported Canadian No. 1 Medium **Tomatoes** lb. **.45**



bathroom tissue **Swan's Down** 4 roll pkg. **1.09**
Spratt's Total Diet **dog food** 2 kg pkg. **1.79**
Lowes **kitty litter** 25 lb. Bag **2.99**
denture cleanser **Polident tablets** pkg. of 32 **.89**
Tame - assorted **creme rinse** 225 ml cont. **1.29**
Gillette **Atra blades** pkg. of 5 **1.39**
Buckley's **Lemon Time** pkg. of 6 **.69**
Johnson's **baby shampoo** 350 ml btle. **2.09**
Highliner frozen **haddock fillets** 16 oz. pkg. **1.89**
Kellogg's - frozen assorted **Eggo waffles** pkg. **.79**

Values effective until closing Saturday January 20, 1979. We reserve the right to limit quantities. Supplied and Serviced by National Grocers Company Limited

IROQUOIS Red & White
THESE SPECIALS ONLY APPLY TO IROQUOIS RED & WHITE, IROQUOIS PLAZA

John Haldane new president of Business Association

Members of the Iroquois Business Association selected their new executive last Thursday night at the group's first dinner meeting of the year, held at the Iroquois Coffee Shop. John Haldane was chosen as the president for 1979, with Brian Dwyre as vice-president, Jim Millard as secretary and Peter Michielsen as treasurer.

Representative from the retail sector will be outgoing president, Sherri Dillabough. Representing the service industries will be Liz Asselin and John Ross will be the industrial representative. The new executive was selected by a committee selected at the December meeting, and made up of Faye Riddell and Keith Beaupre.

In his remarks to the group, incoming president John Haldane expressed his hope for the new term, saying that the young and enthusiastic merchants were going to need support and guidance from the older experienced ones. "There are lots of things we have to work for", he said, adding that if all members of the association can work together, it should be possible to help council promote the village and possibly get more industry.

In other business at the meeting, the group had as guests several members of the Iroquois Matilda Lions Club who were on hand to hear suggestions as to how the annual trade and home show might be improved this year. After some disucssion, it was decided to select three members of the Association to work with the Lions Club in planning the next show. Those members will be Faye Riddell, John Haldane and Ron Fader.

It was noted that several merchants had arranged for clearing of snow from their canopies already this year and that it had presented a problem for the village snow removal crew. As a result, John Ross will again this year be co-ordinating snow removal from the canopies at a time to be arranged with Ray Delegarde.

A crew of boys has been lined up at an arranged price and shopping centre merchants need only to contact Mr. Ross to set up a cleaning. Price will be based on the number of feet of frontage of the store. It was noted that the job should be done under Mr. Ross' co-ordination to ensure that a mess of snow is not left in the plaza. More information can be obtained from Mr. Ross.

The association was read a letter from village council informing them of the recent decision to cut back garbage collections to once a week for homeowners and three times a week in the shopping plaza.

It was noted by several members that there are some sections of the sidewalk in the shopping plaza that are not being shovelled after each snowstorm. The group discussed the matter, and remarks were made that because the sidewalk is technically owned by each storekeeper, it is his responsibility to clear the snow and that also if someone should be hurt, the store owner is liable if negligence is involved.

The group also agreed to write to the village council asking that a portable sign being parked in front of the Pop Shoppe be moved and the mall be cleared of snow.

On a request from representatives from Styles and McIntosh, the group has been asked to give consideration to the matter of closing the stores at 5:30 instead of 6 p.m. on weeknights during the summer months of May, June, July and August. The matter will be discussed again at the February meeting which is to be held on the 21st at the Iroquois Coffee Shop.

The Business Association will be holding their second annual dinner and dance on February 24th at the Iroquois Legion Hall and tickets will be on sale at the Post, Biba and Johnny's Spot.


INSURANCE SPECIALISTS
D.A. Cummings & Co. Ltd.
101 King St. West
Brockville 345-1752

Local man to serve as volunteer in Costa Rica

There's at least one Iroquois businessman who will be spending a month in the south this winter, but he won't have too much time to lie on the beach or play golf.

George Jackson, president of Iroquois Enterprises will be leaving next week to spend a month as a volunteer worker with the Canadian Executive Services Overseas. Mr. Jackson will be acting as an advisor to a wood products plant in the city of San Jose in Costa Rica, a country located just north of Panama in Central America.

The trip will be the culmination of several years of inquiries by Mr. Jackson into how he might best serve people in a country less developed than Canada. According to George, he has always had the subject in the back of his mind, but was spurred into action by a speech given in Iroquois by MP Douglas Roche a couple of years ago.

Mr. Roche, who was opposition critic of foreign aid spoke on the impressions of his tour of Bangaledesh. George then read Mr. Roche's book on aid to developing countries and decided to go himself to Haiti and Salvador to have a look at the situation.

He volunteered his time to the Canadian Government and although he was told that it was generous of him to offer, there was nothing the government could do with him. In response to comments in Mr. Roche's book, George contacted CESO and was greeted with enthusiasm. He filled in an application and volunteered to serve in a country that asked CESO for assistance in his areas of expertise.

Canadian Executive Services Overseas is a non profit group formed in 1967 by Canadian businessmen. It is made up of unsalaried, skilled consultants on short term assignments in developing countries. There is no pay involved, but the host country provides economy airfare and room and board. In George's case, the country is a Spanish-speaking one, so an interpreter will also be provided.

CESO keeps resumes on file until a request comes in from a country that needs assistance. The Canadian Government pays CESO one half of what they spend, in the form of a grant and last year there were more than 280 projects undertaken by the group.

Mr. Jackson will be working with the Staves Barrel and Parquet Company in San Jose. The firm manufactures a variety of wood products and it will be his task to help them bring up the quality of their products so that they will be competitive on the American and European markets.

George will be going to Costa Rica for a month, then will be returning home for a month to supervise his own wood products plant in Iroquois, then will return again for another month. Because this is his first assignment and because he is deviating a little from the usual time schedule, he will be paying his own air fare for one of the trips. Usually, volunteers go for several months at a stretch.

If this project works out, Mr. Jackson is hoping to go again, possibly to a country that is even less developed than Costa Rica.

CESO is always on the lookout for people with skills to offer and any business people or executives who would like to get involved are invited to write for more information to CESO, 1130 Sherbrooke St. West, Suite 350, Montreal, Que. H3A 2M8.



George Jackson will be spending several months helping a wood products plant in Costa Rica to become more competitive.

NOTICE OF MEETING

Iroquois Council Chamber
Tuesday, January 23, 1979

The Council would like participation from organized groups and the private sector regarding ideas and suggestions re: "Young Canada Works" programme.

This programme is designed to give students summer employment opportunities, especially in their own field and provide a service to the community that otherwise would not be available.

Quiet weekend for OPP despite icy roads

It's been another relatively quiet week for the Morrisburg detachment of the OPP, despite the poor driving conditions of Saturday night and Sunday and a snowstorm in the middle of the week.

Along with three non-reportable accidents, the detachment investigated several of a reportable nature. On the 9th of January, during a heavy snowstorm there were two accidents on Highway 401, near the Iroquois interchange. A Simpson-Sears tractor trailer driven by Jean Pelletier collided with the rear of a feed truck owned by Clement Feeds of Chesterville and driver by James Sanderson of Newington. Damage to the two vehicles was estimated at $11,000.

That same day, a car driven by Bruce Bamford of Weston suffered $500. damage when it hit the rear of a tractor trailer unit on Highway 401 at Iroquois.

On January 10, an accident on County Road 18 caused damage of $625. to two cars, when Allan Brunt of R.R. 3 Williamsburg backed out of a private driveway into the path of a car driven by Willie Rodner of R.R. 2 Iroquois.

Police also report damage estimated at $300. to the Morrisburg Coin Wash, following a Saturday night vandalism incident which left holes in the walls and coin boxes broken open.

Glen Shaver of R.R. 2, Iroquois reported the theft of a battery from his truck on January 13th.

Police have charged one person with impaired driving in the last week and have laid two charges under the Liquor Licensing Act.

Police report the theft of a coat on the weekend from the new Matilda Township hall where a dance was in progress.

OPP at Long Sault are pursuing their investigation regarding the incidents last Sunday and the Sunday before in the Canadian Customs area at Cornwall. Indians from the St. Regis Band collected a $1. toll from each car that passed through.

On the authority of a search warrant, negatives pertaining to the incident were obtained from the Cornwall Standard Freeholder and the situation is being studied.

Legion draw

50-50 DRAW
Dec. 21, 1978

Winner - Mark Nesbitt, Iroquois $202.50.

Drew by Mrs. Heinz, Morrisburg, Ontario. Seller Cora Easter.

Next draw February 16 at Iroquois.

Al-Anon to begin here

Attempts are being made to start a local chapter of Al-Anon in the Iroquois area. Alcoholics Anonymous has been holding meetings for some time in the village and now, a new group designed to assist spouses and families of alcoholics is being formed.

The group will be meeting in the Iroquois United Church Hall on Friday nights at 8 p.m. and anyone who feels they might benefit from attending is welcome to drop in.

Announcement

BICCUM McINTOSH LTD. General Insurance Life Insurance

Phone 774-2832, WINCHESTER

Closing of Chesterville and South Mountain Offices

To further improve our services and to comply with government regulations the branch offices of Biccum and McIntosh Ltd. in Chesterville and South Mountain will be closed and all files transferred to its main office in Winchester.

DATES EFFECTIVE

The **CHESTERVILLE OFFICE WILL BE CLOSED EFFECTIVE JAN. 15, 1979** and the **SOUTH MOUNTAIN OFFICE JAN. 31, 1979.**

As of the above dates for further service please call our office in **WINCHESTER** at **774-2832** or **LARRY STEVENS** at his Chesterville residence at **448-2875** or **LYNN BOYD** at his South Mountain residence at **989-5651.**

SUNOCO Fetterly's UNIROYAL

Specializing in the Sale and Servicing of Chrysler Built Cars and Trucks
Complete fuel supplies

GAS OR DIESEL

Custom blended Sunoco Gasoline
Regular 200 as well as blended 220 - 230 or SUPER 240 also Clean Unleaded

Over 50 Years serving the Motoring public

Sales with Service Fetterly's
A COMPLETE AUTOMOTIVE SERVICE
On Highway No. 2 At Carman Road
JUST SOUTH OF THE WATER TOWER
652-4841 IROQUOIS

ANNUAL CLEARANCE

ROADRUNNER ★ HOWICK • LEE • LEVI • BIG BLUE • WRANGLER • CREAM • VISA ★ ROADRUNNER

ALL JEANS $19.95 • ALL CORDS $17.95

★ HOWICK • LEE • LEVI • BIG BLUE • WRANGLER • CREAM • VISA ★

All Outer Wear 25% off
Men's Sweaters 25% off
25% off Track Shoes
25% off All Work Boots
25% off Baby Shoes
25% OFF ENTIRE STOCK
Jan. 18 - 27, 1979
Thurs. & Fri. Nites 'Til 9 p.m.
25% off All Purses
25% off All Belts
25% off Women's Shoes
All Underwear 25% off
Men's Footwear 25% off

FREE BIBA BUCK WITH EVERY $15.00 PURCHASE

FREE BIBA BUCK WITH EVERY $15.00 PURCHASE

All Women's Naturalizers $21.95

30%-60% OFF ALL WINTER BOOTS (Women's, Men's & Children's)

EXTRA SPECIALS!
SELECTED WOMEN'S TOPS
Buy 1 at Regular Price Receive Another For

SELECTED FOOTWEAR FOR ENTIRE FAMILY REDUCED 30-60%

master charge THE INTERBANK CARD

Biba CASSELMAN'S SHOE STORE

VISA

MORRISBURG 543-2556 IROQUOIS 652-4823

THE IROQUOIS POST

Published Every Wednesday at Iroquois, Ontario
Member - CCNA & OWNA
Subscription Rates
$6.50 a year - Senior Citizens
$8.00 a year in Iroquois & Market Area
$10.00 a year - Elsewhere in Canada
$20.00 a year in the U.S.A.
Owned and Published by
IROQUOIS PRINTING LIMITED
Brian Dwyre - Vice President & Sales Manager
Ellwood Patterson - Treasurer & General Manager
Jim Millard - Editor
Dent Tillotson - Cardinal News Editor

the EDITORIAL

FEELING THE PINCH

Iroquois residents could well throw up their hands in anguish after reading the news in this issue of the Post of increases in expenses and cutbacks in services.

Hydro rates are going up by more than 12 percent this month, thanks to an increase in the cost of power to the local hydro company. Tax bills will soon be going out for an interim billing -- something that is quite common in other areas, but which is new to Iroquois. Village works department employees are negotiating for a raise so that they, like the rest of us, can cope with the increasing cost of living. And to top it off, we'll be seeing a cutback in municipal services in the form of fewer garbage collections.

All this is just more proof of the fact that inflation and the cutbacks that must result from it are taking their toll at the municipal level too. Just as most families are eating less steak and turning down the thermostat and making do with the car for an extra year, municipalities are having to find ways of cutting corners and making every dollar count.

The interim tax billing is an attempt to stop the needless expense of thousands of dollars a year in interest on borrowed money to hold the village over until taxes come in, usually in June.

The reduction in garbage pick-ups, while saving a relatively small sum of $3,500. a year was seen by council as a start and hopefully the first in what may be more small changes that will bring about an overall decrease (or at least holding the line) in public expenses.

We may not like it, but it seems that there is little we can do about the situation. The high cost of living is coming home to roost.

JOIN THE MAJORITY

This coming Sunday marks the beginning of National Education Week on Smoking in Canada, seven days set aside to influence young people not to start smoking and to persuade and assist smokers to quit.

While there is some evidence that cigarette consumption is falling overall, the figures for teenagers who smoke are depressing. A 1975 survey reports that 29.5 percent of the boys and 27.4 percent of the girls between 15 and 19 years of age are regular smokers. However, between 1965 and 1975 the percentage of adult men who are regular smokers fell from 57.9 to 45.6 percent and of women from 33.1 to 32.0 percent.

Evidence also indicates that women who smoke during pregnancy may be adversely affecting their unborn children. Babies born of women who smoke during pregnancy weigh six to eight ounces less at birth than do newborns of non-smokers. And as smaller babies have a higher perinatal mortality rate, this is the main problem of reduced birth weight due to maternal smoking.

It appears that many people want to restrict smoking areas, however. According to a recent poll for Weekend Magazine conducted in 32 urban centres by Data Laboratoires Research Consultants Montreal, most Canadians, including 54 percent of heavy smokers, favour the current campaign against smoking.

..because every child has the right to smile

1979 International Year of the Child

Unicef Canada



One foot in the furrow' by Bob Trotter

Letters are appreciated by Bob Trotter, Eldale Rd., Elmira, Ont. N3B 2C7

Farmers in this country are getting shafted by the two senior levels of government.

That's the way it appears as this is being written.

The judge who was appointed to chair Ontario's royal commission to investigate problems in the food industry has resigned. Judge James Ross of Thunder Bay submitted his resignation in early January because of serious illness.

The resignation could delay the hearings for weeks. They were supposed to start last fall. I'm of the opinion the agricultural community will come out looking like roses when the hearings are over. The big food conglomerates don't want the hearing.

In addition, the federal government's recent guidelines for the National Farm Products Marketing Council, the body which supervises marketing agencies in Canada, have a lot of farmers angry.

These guidelines indicate the federal government's agricultural policies are moving away from producers to consumers. Which, if you're a politician, is understandable. Only about five per cent of the population is engaged in farming so the farm vote carries little clout.

Some feel the guidelines will not be followed to the letter, notably Peter Hannam, president of the 23,000-member Ontario Federation of Agriculture. Hannam says they are "just mutterings and blubberings" by the federal government to pacify consumers.

Elbert Van Donkersgoed, executive secretary of the Christian Farmers Federation of Ontario, suggests the guidelines spell the end of support for Liberals in rural Canada.

The guidelines—too lengthy to enumerate here—place a definite link between commodity and quota prices. Quota values have nothing to do with prices, maintains Jim Chalmers of Bamberg, chairman of the Ontario Chicken Producers Marketing Board.

"That's wrong. That's crazy," he said.

Both Van Donkersgoed and Chalmers are against the appointment of two non-farmers as directors of the new national chicken agency.

Van Donkersgoed, one of the most articulate men in agriculture today, maintains marketing boards were set up to allow farmers to run their own affairs.

He's right, too.

Letting back to Ontario's food probe, by the time you read this another chairman may be appointed. It's too bad the probe has been delayed. Remember back in June of last year when a committee of the legislature recommended the probe?

At that time, questionable practices were uncovered which needed further investigation. Committee members learned about discounts given by buyers, about suppliers of food products being too frightened to give out much information fearing reprisals by the buyers.

And who are the buyers?

About five or six major food chains in Ontario who control about 90 per cent of the food chain. Such conglomerates as George Weston Ltd., Argus Corporation and Steinbergs control the shipping, the canning, the processing, the wholesaling, the retailing, the packaging and everything else that goes into getting food from the farm gate to the table.

Committee members who voted in favor of the royal commission learned that the arranging of discounts is an unequal battle between the strong—the supermarkets—chains and the weaker food processors which may have the effect of gouging.

Before resigning, Judge Ross said food suppliers afraid to testify about supermarket rebate prices would be able to give information in secret. Some suppliers of food indicated they could be wiped out if the supermarket chains decided to retaliate.

Now those statements smack of goon-squad tactics to me. The goon squads don't have clubs or guns, mind you. The chains are too sophisticated for that.

They just hit you in the pocketbook. They refuse to buy from you if you don't play the game by their rules.

I would love to be a mouse under the tables when evidence is given in that royal commission.

That is, if the darned hearings ever get under way.

I don't care if it does become the longest and costliest commission in the history of the province as predicated by Bill Newman, Ontario's agriculture minister.

So be it. The buying public has the right to know.

Becoming eccentric *Bill Smiley*

With a whole new year extending itself lubriciously before us, perhaps it's time to wonder what we are going to do with the next 10 or 12 months.

My plan for the next 12 months is to become an eccentric. This may not seem much of an ambition, but I've always admired eccentrics, and secretly desired to be one.

My wife and other close friends have already suggested that I am a bit wierd, but that's their problem. After almost 20 years as a teacher of English, I'm gona spell'er like she is, the way my students do.

That's only one of my eccentricities. I am also going to grow hair in my nostrils, not to mention my ears. No more of this to the barber, "Yas, give the ears a liddle trim, and the eyebrows." I want hairy ears and eyebrows. I want to look like an ancient Jewish prophet.

If that isn't enough, I'll grow flurd in my belly button. You know what flurd is, I hope. It's that cottony stuff that grows in your belly-button.

Flurd was the real cause of the American civil war. The Northerners were growing more flurd in their belly-buttons than the Southerners were on their plantations.

But enough of flurd. And who ever heard of a "civil" war? A war may be full of fiendish cruelty or dreadful atrocities or monumental indignities but there is nothing civil about it. A civil war occurs when you sue your neighbour to tear down the fence that is bowing over your begonias.

Back to my eccentricities. Every summer, until now, I have eschewed the wearing of a tie. And I know my dignity has suffered. They say "Look at his dignity. Did you ever see such suffering?"

Next summer, come what may, I'm going to chew a tie. Every day. It may be a little rough a tie a day, but with the price of lettuce what can you lose?

Another thing I plan do do next year is dribble. No, no, not dribble a football about the backyard. Any ineccentric can do that. I mean dribble at the nose and mouth, constantly. And I will wipe it with my sleeve. This is only slightly less eccentric than picking one's nose in public and eating it, which a real eccentric will do every time.

Do I begin to disgust you? Don't worry. It gets worse. I have well-formulated plans to wear white wool sox with black patent-leather shoes, brown shoes with a blue blazer and white shoes with an orange tuxedo.

I will wear my hair long, but always in a discreet bun to go with my granny glasses.

I am planning a big party for the Twelfth of July. So far, only the Pope and a few cardinals have accepted. But I'm expecting a few other rare birds. Like King Billy the Eleventeeth. It promises to be quite a conflagration.

Another thing I'm going to do in the new year is Not Go South For the Winter. This is becoming one of the more eccentric things to do.

And I'm going to change my whole attitude toward my grandboys. No more love and attention. That's not eccentric. That's bourgeois. This year it's going to be, "Get off my clavicle, you little monster, or I'll give you a good scelpt in the lurch." That'll teach them that it doesn't pay to fool around with a relic.

I have some eccentricities in store for my old lady, too. Instead of sitting there reading the paper, I'm going to look up, smile brightly and say, "Darling, that's the most fascinating account I've ever heard of how you made the bed and did last night's dishes and vacuumed the living room." She'll probably go into a state of total oblivion.

There are a few other bad habits I'll have to discard if I want to become the complete 20th century eccentric. (Don't try to say that one unless you have your partial plate in.)

I'm going to stop semi-supporting my kids. No more handouts. Perhaps this seems excessively (see paragraph above). but at the respective ages of 30 and 26, they are no longer my business. In fact, I wish I had a business, so I could disown them. A nice hardware business, for example, with a net profit of about $50,000.

I'd just love to say, "I disown you, and I'm leaving the business to your cousin Elwood, who smokes pot, hangs around the pool-hall, goes out with fallen wmen, and doesn't know whether his arm is glued or tatooed." I'd love to see the look on their faces.

Or would I? This eccentric business is not as simple as it seems. And you'd better have your dentures in for that one.



The late afternoon sun peeks from behind a tree, casting long shadows on the crisp snow at the cemetery on Iroquois Point.

100 LINES

by J.M.

As this column is written, we are halfway through January, the month that many people seem to dread the most. The days are short, the nights are long and cold. There's no money left after Christmas. There's nothing much to look forward to except February, with more cold and snow. But things haven't really been that bad this winter as far as weather goes. If you lived in Chicago or England or even parts of Europe, there would be something to complain about.

And just when we thought winter was closing in for sure, the mail the other day brought our annual copy of Dr. Chase's Almanac. Complete with a feature on the growing use of snuff in Canada, the almanac has advertisements for a cure for every ailment in the book and a few that aren't in the book. It also offers a weather forecast, which is probably as accurate as the ones we've been getting on radio and TV. The Almanac is predicting that much of our January snow will be falling as rain, with clear skies and biting cold predicted for the end of the month. And February isn't going to be much better. We can look forward to very cold temperatures at the first of the month, followed by heavy snows between the 8th and the 17th. Looking farther ahead, March is supposed to offer some spring-like temperatures and April will see plenty of rain.

And if you think you've heard just about all the household hints there are, how about this one from the almanac. To bake potatoes faster, take an ordinary nail about three inches long and clean it and push it into the centre of the potato. The heat conducting properties of the nail will help cook the potato faster.

Anyone who was present at the Iroquois-Matilda Community Forum a couple of years ago will very likely remember Brian Fisher, the man who helped bring the day from a dream to a reality. John McAllister tells us that about a year ago in India, he and Margeurite Lepage were married. She was another member of the Institute for Cultural Affairs and both were involved in the Iroquois-Matilda forum and the teacher's forum at Seaway High. The couple is now working in India helping to organize similar events and report that it's an exciting experience.

This weekend, Matilda Township will be holding the annual Winter Carnival and whether you like dancing, music, snowmobiling or just a good time, there promises to be something for everyone. All that's needed is to be sure that we don't have any more weather like last weekend.

We had occasion to visit the local senior citizens apartments on Monday, a full 24 hours after the rain and ice storm. The front sidewalk was all that a young and fairly spry person could handle, so we'd shudder to think what would happen if anyone a little older ventured onto it. Perhaps things will improve when the new caretaker begins his job.

Think small
by Jim Smith

It's a S.I.N.

The official name is Social Insurance Number. And the official name is misleading.

Maybe in its original form, around 1965, the name came closer to the truth. In the beginning, everyone who contributed to the Canada Pension Plan was assigned a lifetime identification number which ensured that the owner would be credited with contributions to the plan. So far, so good: the number was a means of insuring the contributor against being short-changed for pension benefits.

But the government did not stop there. S.I.N.s had to be supplied with income tax returns. Employers demanded the numbers to verify their payroll with the government auditors. And, gradually, the circle widened.

The S.I.N. has reached the stage where identification for social security purposes is only a tiny aspect of its function. Every institution from banks to department stores asks for the customer's S.I.N.

Chargex wants to know your S.I.N. So does the provincial government when you apply for a driver's license. They want to know your S.I.N. for medicare coverage. And they want your S.I.N. when you apply for a passport. The S.I.N. has reached the stage where identification for social security insurance is only a miniscule aspect of its function.

The insurance aspect has all but vanished. Instead, the S.I.N. is enabling government and private information agencies to keep closer tabs on Canadians than anyone this side of George Orwell ever believed possible. We are five years from 1984; will Orwell's predictions of total Big Brother control by that year become reality?

Obviously, there are some valid aspects to the use of the S.I.N. Government is required to collect taxes on a basis which our elected representatives define as "fair". Unless everyone's income is reported completely, however, it isn't possible to assess taxes fairly; those individuals who do not report some income escape part of their rightful tax burden. The universal use of S.I.N.s makes tax evasion more difficult.

But the liabilities of universal S.I.N. use are greater. Although S.I.N. use may make it more difficult to avoid reporting cash income to the government, it doesn't get at the problem of an underground barter economy. Too much personal information in the wrong private computers violates every individual's right to some privacy. And, in the final analysis, there's always the matter of human dignity.

Somehow a number strips away the last vestiges of personal pride and sense of worth. A number isn't a human identity; it's a sin.

"Think small" is an editorial message from the Canadian Federation of Independent Business©

1978 — the year in review

Cont'd from last week

Resources Association in Manotick, Norm Sterling, MPP for Carleton-Grenville stated that the 1st of August was the target date for work to begin on a 12 mile stretch from Salter's Bridge downstream to Chesterville.

Official ribbon cutting ceremonies were held on June 15 for the opening of the new Matilda Township Community Hall. A dance was held that same evening with two bands and a capacity crowd.

Ontario Housing came under fire from Iroquois council for their policy of not permitting the local municipality to have any say in who would be able to live in the local apartment units despite the fact that Iroquois and Matilda are picking up the operating deficit on the units. A meeting was to be arranged with OHC to discuss the matter.

Members of the Iroquois Volunteer fire brigade took second place in the annual Eastern Ontario Firefighter's Association convention at Kemptville. They lost out on first place by 7 points to the team from Augusta.

Three people died in a tragic accident on Highway 31. Henry Kooistra, and Neil Schalkwyk both of Williamsburg and Joyce Nutall of Cornwall died in the accident.

July

The summer theatre at Upper Canada Village opened its first season with the performance of George Blackburn's play, A Day to Remember.

Robert A. Humphries was chosen to succeed Tom Clapp as the Agricultural Representative for Dundas County, following Mr. Clapp's decision to go into farming on a full time basis.

Maureen Steele was chosen as the 1979 Dundas County Dairy Princess at a competition held as part of Morrisburg's annual Old Home Week festivities.

The Iroquois summer recreation program, along with a similar one in Matilda offered swimming lessons and daytime activities for youngsters of all ages.

Matilda Township taxes rose in 1978 by only 4.46 mills or about $18. for the average homeowner.

A dry spell in early July was termed not serious yet, but if it continued, there would be irreparable damage to crops.

Iroquois Summer Festival met and exceeded the expectations of its organizers, running for a full week with perfect weather conditions. The program offered something for everyone and turnout was particularly good.

A new chalkboard was erected at the Iroquois Locks to enable visitors to check to see when the next ship will be in, its port of origin, etc. The board is kept up to date by summer students employed by the village.

August

A two year dispute over the proposed construction of an airplane hangar in the Iroquois park was left hanging when it was determined that the OMB had no jurisdiction over the matter. The issue rests in the hands of Ontario Hydro, the body which controls the land in question.

The ambulance service contract for the Seaway Valley was awarded to Ron L. Dalgeish of Prescott. The new operators will take over from Seaway Valley Ambulance, operated by Claude Delorme.

Construction was proceeding at full speed on the new county Road through Haddo.

Word was received that the U.S. Army Corps of Engineers was working on a proposal to conduct a feasibility study into the possibility of year-round navigation on the St. Lawrence.

Mark and Eric Stevens of Lakeshore Drive qualified for the Canadian Water Skiing Championships to be held at Hull at the end of the month.

The Iroquois-Matilda and Morrisburg Lions Clubs raised a total of over $5,000. for the Dundas Association for the Mentally Retarded in a 50 mile canoe-a-thon held between Brown's Bay and Mariatown.

Matilda Township marked the historic discovery of the McIntosh Apple with an Apple Heritage Day. The event featured a barbecue, races for the kiddies, sale of apple items, craft show and dance.

Iroquois received word of approval for a $22,451. Canada Works grant to provide winter employment in the village.

September

Cardinal's Labourfest drew record crowds to the village for a weekend of fun and celebration.

The student planners hired by Iroquois for the summer made their report, calling for development of the north side of the highway to follow the same concepts as are already present in the existing village.

New principals took over at both Iroquois Public and Stampville Public Schools as students in the area returned to their desks.

Ken Carter, the stuntman who had promised for two years to jump the St. Lawrence told a press conference in Vancouver that he was moving the event ahead to sometime in the summer of 1979, possibly on the 1st of July.

The Caldwell Consumer Products team took first place in the Dominion Textiles Fastball team that the local team hosted.

Meetings held on the U.S. side of the St. Lawrence came out violently opposed to any winter navigation tests on the grounds that it would do harm to the ecology and thus would hurt the area's tourist industry.

Iroquois council and doctors at the St. Lawrence Medical Clinic were engaged in a debate over the next year's rent for the local clinic.

Iroquois Reeve Rooney and members of council announced that they would all be seeking re-election to office. The same situation prevailed in Matilda Township with Reeve George Cooper announcing his intentions to seek re-election, as would all members of his council.

Iroquois and Matilda agreed to extend the agreement for shared services in the area of fire protection and waste site operation for another year, on the basis of a successful first year.

October

Parents and teachers at Iroquois Public School were seeking the services of a crossing guard to help youngsters across Elizabeth Drive.

Iroquois council voted to charge residents for removing the debris of trees that were cut free of charge under the Canada Works grant.

Planning was already under way for the 1979 Iroquois Summer Festival.

Iroquois Steel Products at Brinston began their manufacturing operation, with the completion of hook-up work in their temporary quarters. The firm makes corrugated steel pipe that is used extensively in the installation of time drainage systems.

A decision was expected by spring on the site selection for a new hydro generating station in the Iroquois-Prescott area. A meeting will be held in the spring to name the site and feedback will be collected over the summer, with the ultimate decision coming in the fall of 1979.

Matilda Council decided to seek the installation of some form of traffic control lights at Dixon's Corners, following a fatal accident there.

Iroquois council announced the sale of 40 acres of residential land to a Cornwall developer, Mille Rouches Investments. With plans already in gear for the development of building lots, the pricipals in he company hope to be able to have lots for sale in early 1980.

Ontario Hydro spokesmen, speaking at a public meeting in Iroquois admitted that a slowdown in demand for electricity had temporarily halted their search for a generating site in the St. Lawrence Valley, but that a decision could be expected in the spring.

Reeves in all area municipalities were acclaimed to office, but enough candidates filed papers for council that an election is assured.

The Iroquois-Matilda Lions Club trade fair drew a smaller crowd than anticipated, leading the club to plan on major changes next year to the show.

MPP Norm Sterling admitted that the province had jumped the gun in making an announcement to the effect that work would begin last summer on the South Nation River project. He said that federal-provincial agreement had yet to be reached on financing the project.

November

One hundred and fifty graduates received diplomas in the annual convocation ceremonies at Seaway District High School.

All candidates meetings were held in the area muncipalities in preparation for the election on November 6th. The election itself saw all incumbent Matilda Councillors returned to office and one new councillor elected to Iroquois, replacing Clare Brown who dropped out of the race.

Iroquois council received word of a $211,000. grant from CMHC to help finance the new sewage treatment plant. The federal funds will cover about 20 percednt of the estimated cost of the project.

Twenty-five year old Terry Lee Wickwire perished in a house fire that destroyed the interior of the family home at Dixon's Corners.

Iroquois council proposed and subsequently passed a by-law to control dogs that bark incessantly by imposing a fine of up to $100. on the owners.

The parking lot at the new Matilda Community hall was paved in time for winter.

An attitude survey by Ontario Hydro showed that half of those people favour coal over nuclear energy.

Iroquois merchants are offering a $500. cash prize to shoppers as an enticement to do their Christmas shopping in the village.

December

Fire destroyed more than half of the 7 year old Nationview Public School at South Mountain. Students will be on vacation til the 3rd of January with the exception of kindergarten and grade one students who will be attending Inkerman Public School for the rest of the school year.

Iroquois council received assurance from OHC officials that if there were a number of vacancies in the local senior citizens apartments that the rules would be bent somewhat to allow people who weren't in as great need to enter the units, in spite of the fact that the apartments are aimed at only low income senior citizens.

Winchester District Memorial Hospital marked its 30th anniversary on December 8th with special favours for patients, a tea and publication of an anniversary booklet.

Anna Smail of Matilda Township will be presented with the Eastern Ontario Soil & Crop Improvement Association Award of Merit for her determined efforts to bring to light the problems surrounding the floods along the South Nation River each spring.

The last ship to leave the St. Lawrence Seaway was fined $40,000. for holding up the closing of the waterway. The fines were imposed by the U.S. Seaway Development Corporation.

FREE
1979 SEED AND GARDEN CATALOGUE
BEAUTIFULLY ILLUSTRATED
Complete List of Flower and Vegetable Seeds, Lawn Seeds, Garden Supplies, Etc., Etc.
Clip Out and Mail Today!
ONTARIO SEED CO. LTD.
BOX 144, WATERLOO, ONT.
Name .....
Address .....
.....
Province .....



Varied types of skis

For over 40 centuries wooden skis consisted of a single piece of wood, usually very long, wide and heavy. Because of its single-piece construction, a ski easily warped or lost its camber, or springiness.

It wasn't until the 1930's that wooden ski construction developed the multi-lamination system. Laminations are strips of varying wood glued to form widths and layers in skis. For example, it's not uncommon to have six laminations in each of a ski's five layers for a total of 30 laminations.

The more laminations (some models offer 40), the stronger the ski and the more likely it is to retain its camber and springiness over the years. Under normal conditions there is less chance that the ski will warp.

Internal layers or laminations are usually of softer wood while top and bottom layers which meet greater abuse consist of harder woods, the hardest being hickory.

Hickory skis are the best and most expensive wooden models. Hickory withstands a great deal of punishment. When coupled with lignostone edges (compressed beechwood impregnated with resin) the ski will last for years. Because of their cost, buying such skis should be regarded as an investment.

Wooden ski construction is time consuming and requires the careful selection of top quality woods. Top of the line wooden models are now more expensive than various synthetic skis on the market.

National Ski Week
January 20-28



What an exciting event! . . . the newest 1979 Bridal Fashions. Champagne will be served. Make up your party now!
WEDNESDAY JAN. 24 — 7:30pm
CORNWALL CIVIC COMPLEX
TICKETS FIVE DOLLARS
NOW AVAILABLE AT VOGUE SHOPPE

•SNOWPLOWING•
•SNOWBLOWING•
•SNOW REMOVAL•
24 HOUR SERVICE
Phone JOHN RIDDELL
652-2139 652-4032

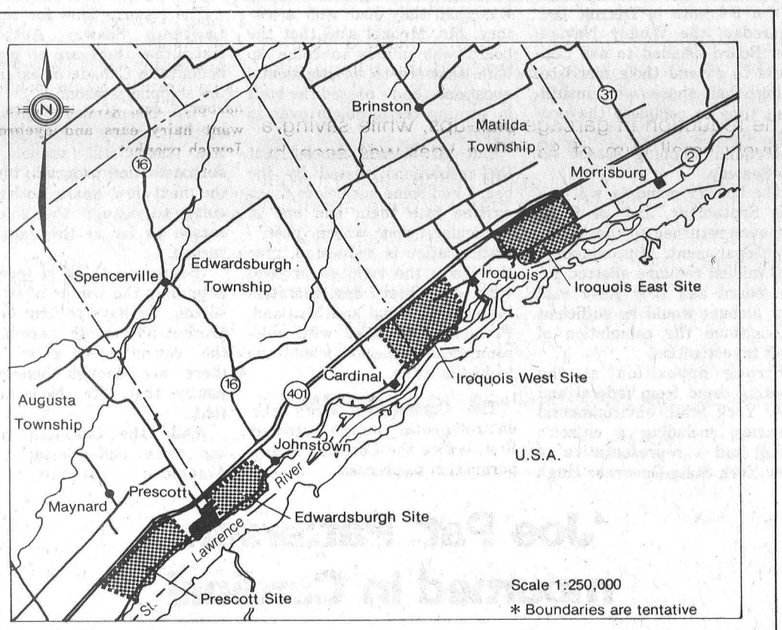

Eastern Ontario generation site selection study

Ontario Hydro and citizens from the area have been studying alternative ways of meeting future energy demands in eastern Ontario. Four potential generating station sites have been identified along the St. Lawrence River. These are currently being evaluated and compared in order to determine the best site.

Information Centres

Information centres will be held to provide an opportunity for the general public to make suggestions and comments to be used in the evaluations of the four alternative sites.

January 23, 24 and 25, 1979
Prescott Municipal Building Gymnasium
360 Dibble Street West
Prescott

January 30, 31 and February 1, 1979
Iroquois Civic Centre
Corner Elizabeth Drive and Dundas Street
Iroquois

Both locations open to the public
12:00 noon to 9:00 p.m.

Ontario Hydro staff will be on hand to answer your questions.
If you are unable to attend and wish further information, please write or call (collect):
Mr. D. Jackson
Ontario Hydro
700 University Avenue
Toronto, Ontario
M5G 1X6
(416) 592-3956

ontario hydro

HY9-4478

Matilda Recreation presents the annual

MATILDA TOWNSHIP WINTER CARNIVAL

JANUARY 19, 20, and 21

SCHEDULE:

Friday Jan19- Carnival Queen Pageant-8pm Matilda Hall(Dixons) entertainment and refreshments.

Sat. Ja. 20-12 noon snowmobile rally leaves from new hall for ticket information contact Norm Tinkler of Mike Ault

1;30 broomball on the ice at Brinston. Dixon's Corners P.S. vs. Stampville P.S.

3;30 to 6 pm Rally Supper Matilda Hall

9pm Rally Dance- Music by Con Country Green Matilda Hall

Sunday Jan 21 1pm- Chariot race- Iroquois vs. Matilda Council on the ice at Brinston

1;30pm - chariot races for the youngsters, skating races, tug of war on ice,

2;30 pm woodsman competition- chain saw and wood chopping, log sawing with cross-cut saw.

7pm - Interdenominational church service in the new hall. Coffee and Doughnuts to follow

Where to find answers to wood stove questions:
We Sell Genuine
LUCAS WOOD•Stove Sales
RR No. 2 Spencerville
Ont. K0E 1X0
"1 mile west of Roebuck"
658-2311
10% OFF OUR WOOD HEAT STOVES

People From Cardinal



Municipal workers clean up Dundas Street Sunday after high winds and cold temperatures combined to turn the area into a skating rink. Police reported no accidents as a result of the weekend conditions and work crews had the village back in shape by Monday.

Riverview Manor complies with depopulation order

The Riverview Manor Rest Home in Cardinal has met the depopulation order issued by the Health Unit in Brockville and trimmed their number of residents down to the maximum 16.

Mrs. Shirley Bishop, owner and operator of the home, told The Post that the unit was pleased with the progress the home had made under the circumstanses and that in their opinion everything was in order.

Mrs. Bishop said that the depopulation order had put a lot of pressure on the home while it was in effect, and that she wanted to make sure everyone had a place to go before reducing the number of residents that at the time numbered over twenty, before the deadline of Saturday, January 13th.

With all regulations now being complied with, Mrs. Bishop is now making plans for further expansion and is to meet this Thursday with officials from the Health Unit to reveal her plans. Her reason for this, she explained, was to make sure the addition was complying with regulations before beginning construction.

Everything is 'go' she said, and when the addition is built, it is hoped another four residents will be able to make the Riverview Manor their home.

Mrs. Bishop and her husband, who finance the home, hope that the construction will be the first in a series of up to a possible four stages.

Their hope is to provide the maximum use of the building while at the same time giving the residents a comfortable and relaxing setting similar to their own homes that they left to move to the rest home.

Report from CARDINAL POLICE

Cardinal Police report 18 occurances took place over the period between January 9th and 14th, with no major incidents taking place.

Although the village roads were coated over the weekend with ice police recorded no motor vehicle accidents for the two days.

Ski meet at Cardinal

The newly formed Cardinal and District Cross-Country Ski Club will be holding their first official meet this Saturday January 20th at the Riverside Lodge.

Starting at 1:30 p.m., there will be both indoor and outdoor instruction by qualified teachers from the Brockville Y'. This instruction is open to non-members free of charge.

A pot-luck supper will be held at 5:30 p.m. for members only, followed by a dance in the evening. Non-members are invited to attend the dance.

Membership in the ski-club is $2.00 per person, under 16 years of age no charge. Anyone wishing further information should contact either Shannon O'Brien, Lyn Beach, Frances Wyatt, Allen Ellingham or Ron Gilmour.

U.S. Congress to decide on winter naviagtion tests

The United States Congress has been handed the task of deciding whether the U.S. Corps of Engineers will continue their investigation into extending the shipping season on the Seaway.

In a 9-4 vote in Detroit last Thursday, the Winter Navigation Board decided to ask Congress to extend their mandate, citing that there was insufficient time to complete the present investigation of having a year-round shipping season on the Seaway.

The board's mandate will end this September, and all funds left over returned to the Treasury Department. Approximately $2.3 million remains allotted for the board and they have said that amount would be sufficient to continue the completion of their investigation.

Strong opposition at the meeting came from federal and New York State environmental agencies, including a citizen's group and a representative of New York State Governor Hugh Carey.

Anthony Menkel spokesman for The Save the River Committee, said that two of their members were observers at the meeting and the general feeling was that they had won a victory. Mr. Menkel said that the board was unable to come up with answers to environmental questions and passed-the-buck in turning the problem over to Congress.

But, Mr. Menkel also felt that the resolutions passed by the board had some suspicious tones written into them and one in particular, that where post - authorization is requested, give the Corps the right to proceed with a winter demonstration between Cardinal and Maitland. Problems associated with environmental impacts would be looked at after.

The Committee wants the environmental impact studied first, before the Corps have any permission to proceed.

Mr. Menkel, as well as Bud Luce, who was the Canadian observer at the meeting, both said that it was strange that the recently published Canadian report was not mentioned.

The report, done for the St. Lawrence Seaway Authority, states that there are no present benefits to Canada in extending the shipping season.

Paul Normandeau, president of the Seaway Authority, said that they still support the demonstration program, but for the next few years nothing is going to change the shipping season as far as they are concerned.

"Before we think in terms of extending the winter navigation season, we have to firm up the present 8½ month season, and the consultant's report says there are enough benefit to justify that, Mr. Normandeau said.

While the Canadian report has come under attack from American officials, Mr. Normandeau said that for the Americans there are certainly more benefits.

We share the views of the consultants report, but we do not buy all that they said. For instance, they take for granted there won't be any solution to the problems presented by a longer season. Well, we of course know more about the business of sailing through the ice and before we extend the season we will solve the problems", said Mr. Normandeau.

The port of Montreal is kept open year-round for shipping, but if the section between Montreal and Lake Ontario were open 12 months of the year, Ontario Hydro would not be willing to support the idea.

Mr. Normandeau expressed his sympathy with Ontario Hydro, saying that they have their own interests to protect, such as the power dams, and under the International Joint Commission who oversee the Seaway, Ontario Hydro is responsible for any damage incurred by extended navigation.

"Personally," said Mr. Normandeau", I'm dubious we will ever reach 11 months of winter navigation, but 9½, yes.

He added, "Within the next year, maybe, we will be working with the Americans and coming out with some sort of paper on the future of the Seaway."

Low registration could cancel night classes

Four of the five courses offered by the Cardinal Continuing Education Council may go under if further registration does not take place by this Friday.

Only the "Parents are People Too" course has the minimum requirement of registrations while the Upholstry, Handicrafts, Painting and Fitness courses lack four or more people.

Rev. Jim Riesberry, who is assisting in the program said that in case of Women's Fitness program there is little doubt that it will take place as only one person has registered.

But, the other three, painting, upholstry and handicrafts each have six people to date who have registered. Another four registrations in each class would be sufficient to hold the classes.

The last chance to register will be this Friday, January 19th and Rev. Riesberry hopes that the public will take this final opportunity to register. Those living outside the village of Cardinal are welcome to participate and registration can take place by either calling Rev. Riesberry at 657-3161 or visiting him at 768 John Street in Cardinal.

The courses will not start until there are sufficient numbers registered and there will be no registration allowed on the first day of the course itself.

'Joe Pat' Patterson mourned in Cardinal

Francis Stewart Anthony Patterson (Joe Pat) a life long and highly regarded citizen of Cardinal died in his 75th year at the Brockville General Hospital on Tuesday January 9th, 1979 where he had been a patient just prior to Christmas. He resided at Dundas Street with Mr. and Mrs. Ken Doran.

In earlier years he was manager of the Cardinal Junior Hockey team, and spent many hours cruising down the river in his boat. He was a retired employee of the Canada Starch Company.

During World Warr II, he served overseas with the P.L. D.G.'S. as a quartermaster. The tales are now legend that nothing but the best was good enough for the boys from Cardinal. Being of a jovial and kindly disposition he made friends where ever he went.

'Joe' was born at Cardinal the son of Alexander Patterson and Lisa Amell, both deceased and was a devoted member of the Sacred Heart Church. He lived quietly, his main interest centering around Branch 105 Royal Canadian Legion. For his dedication the members awarded him a Life Membership some years ago.

He is survived by a sister Margaret and a brother Bill of Cardinal, also a number of nieces and nephews and other relatives. Friends were received at the C.W. Marsden Funeral Home. A good turn out for the Legion service showed the high esteem felt by fellow members.

Reverend Father E. Keyes conducted the Requiem Mass on Thursday January 11th at 10 a.m. at the Sacred Heart Church. Honorary Pallbearers were Clarence Amell, Walter Livings and Ken Doran, and active pallbearers were Raymond O'Brien, Floyd Cross, Thomas Phillimore, Ray Hall, Walter Smail Senior, and John Pontbriand, all legion members. Interment will be in the Spring at the Sacred Heart Cemetery.

Rangers have busy schedule ahead

The 1st Cardinal Rangers have extended an invitation to the Perth Ranger unit for a weekend of fun and frolic. Plans also are currently underway for the annual Ranger Round-up possibly to be held at Cardinal.

The Rangers have also accepted an invitation to attend the 1st Annual X-Country Jamboree, March 3rd, and 4th, at Durham College and Camp Samac, Oshawa. This is a weekend of Cross-Country ski activities including a race. The agenda for March 3rd is Ski clinic, demonstrations in waxing, equipment, movies and a Saturday evening social event.

Sunday March 4th there will be a country ski race of teams of four.

This is open to Ontario Senior Scouts and Guides, Venturers, Rangers and Junior Leaders. To assist with the expense the Rangers are planning a bottle drive for early February. More on this at a later date.

STEPPING OUT

ISLANDER HOTEL
Cardinal
Home Cooked Meal
Reasonably Priced
FULLY LICENSED
MONDAY - FRIDAY 11:30 to 1:30 and and 5:00 to 8:00 Saturday 11:30 to 8:00

LOYALIST HOTEL
Morrisburg, Ont.
DISCO EVERY WEEK
543-2932

IROQUOIS COFFEE SHOP
Licensed Dining Lounge
Varied Menu Specializing in Italian Dishes
Iroquois Shopping Plaza

REGULAR FEATURE OF LOCAL DINING AND ENTERTAINMENT SPOTS

Central Junior A
FRIDAY NIGHT 8:30 CARDINAL ARENA
BROCKVILLE BRAVES
VS
GLOUCESTER RANGERS
Admission
$2.50 - $1.50 - $1.00
Season Tickets now Available

Kenneth Mara, D.C.
DOCTOR OF CHIROPRACTIC
MORRISBURG SHOPPING CENTRE
543-3226

Winchester Theater
THURS., FRI., SAT.
JANUARY 18, 19, 20
CAPRICORN ONE
Starring Elliott Gould, James Brolin, Karen Black and Telly Savalas. A great picture with fine action. Daredevil Aerial Stunts.
Adult Entertainment
MON., TUES., WED.
JANUARY 22, 23, 24
CAPRICORN ONE
Starring Elliott Gould, James Brolin, Karen Black and Telly Savalas. Science Fiction at its best.
Adult Entertainment

Announcing
Iroquois Coffee Shop
Now Under New Management
—EXTENDED HOURS—
Sunday 10:00 A.M. to 10:00 P.M.
Mon.-Tues.-Wed. 7 A.M. to 10 P.M.
Thurs. - Fri. - Sat.
7:00 A.M. to Midnight

Dugan's Furniture
Complete line of
Furniture & Carpeting
Sales & Installations
FREE ESTIMATES
Cardinal 657-3351

Trust Us To Do All Your Electrical Repairs!
OUR ELECTRICIANS CAN HANDLE ANY LIGHTING JOB ....INSTALLING, REWIRING, REPAIRING.
PAKEMAN ELECTRIC
Industrial, Commercial & Residential
P.O. BOX 100, CARDINAL 657-4482 or 652-2344

Come see the SPIRIT of 1979
Spirit DL Liftback
at
KELSO SERVICE CENTRE
R.R.4 Prescott 925-2153
Go north on Edward St. till you come to Domville
AMC AMERICAN MOTORS JEEP

Inventory Sale
25% Off BATTERIES IN STOCK
20% Off FILMS & ACCESSORIES IN STOCK
Kodak film
Sale Ends Jan. 31st
Coupon must be presented to receive the discount
Winchester Photo
Corner of Louise and Main St. 774-3422
I.P.

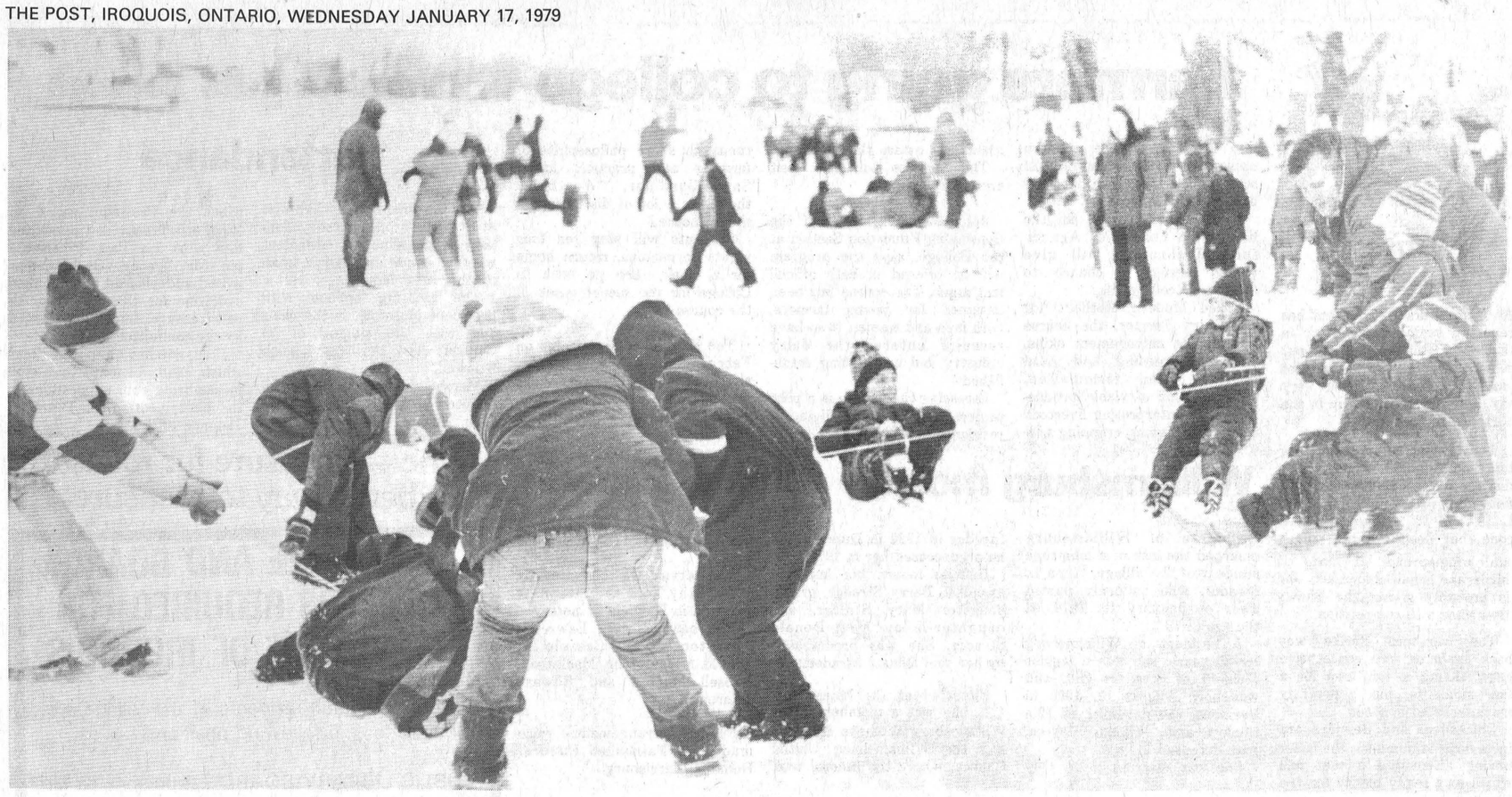

The causeway was a beehive of activity last Sunday despite the poor weather conditions. Left to right above Robbie Baker, Andrew Levick, Steve and Eddie Brown (backs to camera), and Bobby Cook and Mark Rylands on the far right tug and pull in one of the seven events each pack entered.

Photo by Dent Tillotson



Robbie Baker of Cardinal's 1st Cub Pack emerges from the tunnel and heads for the next obstacle, part of the series of events held on Sunday for the cub's annual Mini Klondike Days. Cardinal Cubmaster Gerry Schrader, in the white hat, is seen helping to hold the box.

Mini Klondike

Cold weather forces low turnout for cubs

Registration was down this year at the Mini Klondike, but the enthusiasm of those in attendance kept even the meekest going.

Cardinal Cub Scouts 1st Pack were the hosts this year for the St. Lawrence District Cubs and the weatherman was far from co-operative as high winds and cold temperatures combined to turn the causeway into a sheet of ice.

Normally over 200 cubs are in attendance for the Klondike, a series of events styled on eskimo activities, but this year only 80 showed. The low attendance was attributed to poor driving conditions in the country.

But, the boys who did attend went into the events full heart and representatives from Cardinal, Iroquois, Morrisburg, Kemptville and Prescott braved the cold.

Prescott's 7th Cub Pack was the winner at the end of the day in overall points, and the cubs all retired to the warmth of the Riverside Legion Branch 105 where Bob Humphrey, Raymond and Sally O'Brien, and Rangers Anna Marie and Cathy Towsley served hot chocolate and donuts.

Crests and prizes were awarded to the cubs.

Upcoming events for the cubs this year include a Cub Car Rally in Morrisburg, with a tentative date set for the second Sunday in March; a Cubaree in Prescott, where each pack will use the theme of the ten provinces and set up at Fort Wellington, date tentative and a Cub Camp to be held in Wildewood Park, sometime near Father's Day.

Cardinal this week

The Sacred Heart Church will host the annual Ecumenical Prayer Service for Christian Unity on Sunday January 28th, at 8:00 p.m. Father John Hibbard of Brockville will be guest speaker. The theme of this year "To serve one another."

The next paper drive will be Saturday January 27th, at 10 a.m. The friends of the Earth Youth appreciate your co-operation.

Joint choir practice for Anglican and United choirs will be held at the Sacred Heart church on Thursday January 18th, at 9 p.m.

St. James Crystal Rock Annual Vestry meeting will be held 8:00 p.m. on Wednesday January 24th.

Confirmation classes will commence at the United Church Manse on January 20th, at 10 a.m. for adults and High School students.

Communion service scheduled for Sunday January 14th, but cancelled due to illness of Reverend Keith Brown who has been confined to his home with a virus, will have communion Sunday January 21st, at the 11 a.m. service at St. John's.

The Annual Congretional meeting for Johnstown United will be held January 21st starting with a pot luck lunch at 12:30 and the meeting to follow at 1:30 p.m.

A Sunday school teachers meeting will be held on Wednesday January 17th, at St. Paul's Parish hall.

Thursday January 18th a Communion service will be held at St. Paul's Anglican Church, choir practice will follow at 7:45 p.m.

Comings and goings

Reverend E. Keyes is attending the wedding of his niece in B.C. where he will assist at the ceremony.

Mrs. Francis O'Brien is recuperating at the St. Vincent de Paul Hospital following surgery.

Mr. James Reid is convalescing at home after being a patient in the St. Vincent de Paul Hospital Intensive Care Unit.

Mrs. Howard Byers is a patient in the General Hospital, Brockville.

JANUARY SPORTS SALE
In Progress
Open Evenings
CHARLIE'S SPORT SHOP
Morrisburg Mall
543-2137



SECURITY WITH PLANNED INSURANCE
Protect your interests-
AUTOMOTIVE
HOME OWNER—TENANT
PERSONAL—COMMERCIAL
MARINE—FARM—INDUSTRIAL
Licensed Agents Serving The Community
THE THOM INSURANCE AGENCY
IROQUOIS PLAZA 652-2445

DO IT YOURSELF!
CLEAN YOUR CARPETS... THE PROFESSIONAL WAY.
Rent the fantastic new Up & Out Hydro-Mist Machine for superior carpet cleaning. Loosens and removes dirt, previous shampoo residue, and up to 90% of the moisture in just one step. Save money... get results just like a professional!



TREWAX
AVAILABLE FOR RENTAL
4 HOUR—8 HOUR—
OR OVERNIGHT BASIS
John's Pro Hardware
657-4887

JACK'S OF CARDINAL IS BUSTIN WITH BARGAINS
OUR JANUARY STOCK REDUCTION IS GETTING BIGGER & BETTER EACH WEEK.
CHECK THESE BONUS BOOSTER BUYS
LADIES COATS & PANT COATS
stock almost depleted
BONUS BUY SPECIAL 10% OFF
MEN'S SKI JACKETS
BROKEN RANGE OF SIZES
BONUS BUY SPECIAL
10% OFF SALE PRICE
ANY ITEM IN OUR STOCK THAT IS NOT SALE PRICED IS AUTOMATICALLY REDUCED 20%
MEN' & BOYS COUGAR & WI
Track & Jogging Shoes
BONUS BUY SPECIAL
10% OFF SALE PRICE
LADIES WINTER FOOTWEAR
Styles & Sizes Broken
BONUS BUY
10% OFF SALE PRICE
ADDITIONAL SUPER SPECIAL BARGAINS ARE ADDED DAILY
Come save with safety during this spectacular savings event We're just a short drive from higher prices where the Crown Brand Express crosses Dundas in Cardinal
—No layaway orders at these low prices All Sales Cash & Carry
Buys effective Thurs. Jan. 10th until Mon. Jan. 22nd.
CHARGEX
master charge

SEAWAY MOTORS
RIVER RD. EAST
PRESCOTT
- NEW & USED AUTOS
- TRAILERS & MOTOR HOMES
- MOTOR BIKES
Plymouth
CHRYSLER
Dodge Trucks
SALES/SERVICE
925-4763

NOTICE—MUNICIPAL OFFICE

Effective January 22, 1979, the Cardinal Municipal Office will observe the following business hours:

Monday to Friday -
8:30 a.m. to 12 noon
12:30 p.m. to 4:30 p.m.

THE VILLAGE OF CARDINAL

PUBLIC NOTICE

Due to the higher costs of providing service, the Cardinal Hydro Electric System finds it necessary to increase retail rates 8.6%, effective with all hydro bills issued on and after March 1, 1979.

CARDINAL HYDRO
ELECTRIC SYSTEM

Around the village

by Audrey Tucker

652-2326

It's time again to come up with some news. I never knew how hard it is to find news to pass along to you each week, but believe me, it isn't easy. However, I have a little to pass along and here it is.

On Wednesday January 24th there will be a Catholic Parents and Teacher's Association meeting at St. Mary's in Morrisburg at 8 p.m. Guest speaker will be Dr. Lloyd Dennis who is the former Director of Education for Leeds and Grenville. This will be an open meeting to all Parents or to anyone who would like to go. All denominations are most welcome. Dr. Dennis combined with Judge Hall, to write the Hall-Dennis Report, which brought all these changes into the Ontario School System, and I understand he is an outstanding speaker.

The Parish Council is once again organizing a bus trip to Ottawa, to enjoy skating on the Rideau Canal. This is to be a family activity, and it is hoped all families will attend. Lists are on the bulletin boards, so be sure to sign them. Adults $2.00, students $1.00, maximum family cost $5.00.

There will be a St. Valentines Dance, sponsred by the Knights of Columbus, in the Civic Centre, on Saturday February 10, from 9 p.m. to 1 a.m. Music by the Country Green. Get your tickets early.

There will be a New Life Crusade with Evangelist Peter Younggren and composer Gene McLellan on January 21-23 in Prescott. This is sponsored by the Calvary Pentecostal Church, Prescott. It is open to people of all faiths, and will be conducted every evening at 7 p.m. in the South Grenville District High School. Mr. Younggren, is a native of Niagara Falls and has spoken at various events in Canada and the United States and also abroad, for the past five years.

Gene McLellan is well known for many songs sung by Anne Murray, such as Snowbird and Put your Hand in the Hand, and the Call. He will appear January 22 only. Free admission, although an offering will be taken.

Mrs. Angela Card, of the Iroma Apts., and son Ted of Toronto, have just returned home from a two week vacation in Jamaica. I'm sure it was a wonderful two weeks.

I guess its time to go now, and I'll leave you with this saying "A sure way to lose weight, eat only when the news is good". Bye now until next week, Be a good neighbour.

News from Shanly

Dr. and Mrs. Glen Isabelle who were visiting her parents Mr. and Mrs. Lyle Pitt and family have returned to their home in Bridgewater, N.S.

Mr. and Mrs. Russell Bennett attended the Ontario Milk Marketing Board Meeting in Toronto from January 9 - 11. Mr. Bennett remained to visit relatives in Toronto and her parents Mr. and Mrs. Gordon Eidie of Mount Pleasant.

Mr. and Mrs. Craig McDonald and children John and Laurie Ann, and Janet McDougall of Valleyfield spent the weekend with Mr. and Mrs. Walter Froom.

The sympathy of the community is extended to Mrs. Walter Pitt in the passing January 6th of her brother Rev. John Woodland of Napanee, formerly of Kingston.

Mr. and Mrs. Howard Pitt of Whitby were recent guests of Shanly relatives.

Father DeWitt a Missionary Priest from Holland who is serving in Tanganyita Territory East Africa is visiting Mrs. John DeWitt and family.

Mr. and Mrs. Ian Carley and Andrew of Merrickville spent Sunday with Mr. and Mrs. Walter Pitt.

Bird Notes

by E. G. AVERY

An Island Park Dr. resident has reported seeing a Goshawk in that area. This is a first for our column, as Goshawks are not easy to come by, being very shy, and more apt to stay in the northern regions.

The greyish underparts, long tail, and rounded wings, and a distinct white eye-line are good field marks for this large hawk, L 19", W 42". (Sounds like a code, but describes the length and wing-spread). It feeds on birds and small mammals, and is probably giving the Snowy Owl some stiff competition.

The Northern Shrike was back again on two consecutive days, sitting in our tree for a few moments, but apparently not interested in seeds.

Chickadees and Bluejays are increasing in numbers, the latter having discovered a suet ball which was really meant for the Chickadees.

Although there are only three or four at a time, the Evening Grosbeaks come around every day; they are very satisfactory birds to watch, brightly coloured, so active and friendly. If you have a feeding place near a window, they will peer right into your room while they munch on Sunflower seeds.

We have had no reports of Snow buntings yet; these are small creamy-white birds with dark touches on wings and tail. They breed in the far Northern Arctic regions, but visit almost all parts of Canada during the winter. They are likely to be seen in the beach area, and they are always in small flocks.

Other birds to watch for are Purple Finches and Redpolls. There is no guarantee that we will have them, as both species are unpredictable, but hope springs eternal, and we have managed to find at least a few of each during past winters. Purple Finches are red, and Redpolls are brownish with little crimson caps.

Farmers going to college

The concept of the modern university of a community of scholars working together, has been given a new twist.

A two-week course at the Kemptville College of Agricultural Technology will give young farmers a chance to experience college life.

Titled Modern Methods for the Dairy Farmer, the course will include management skills, such as breeding and herd health, ration formulation, determination of viable production units, interpreting livestock records, designing cropping programs and estate planning.

The farmers will aslo visit area dairy farms.

John Gardiner, Head of the Continuing Education Section at the College, says the program will be offered in both official languages. The course has been designed for young farmers, both men and women, who have recently entered the dairy industry and are getting established.

Stressing the course is a pilot project, Gardiner says living in residence will provide an opportunity to share philosophies of farming and practical ideas. Says Gardiner, "We know they'll do a lot of discussing in the off hours."

Students will stay for four nights on campus, return home for a week, then go back to College for the second week of the course.

The English course begins on February 5, The French version February 12. For more information contact your Agricultural Representative before January 26.

Williamsburg mourns Alma L. Strader

Residents of Williamsburg mourned the loss of a long-time resident of the village, Alma L. Strader, who suddenly passed away on January 10, 1979, at the age of 73.

A resident of Williamsburg for 25 years, she was a former resident of Straders Hill, and was born August 10, 1905 in Vermont, the daughter of Ella Cheley and William Jaycos, both deceased.

She was married to R. Guy Strader in 1924 in Dundela and he predeceased her in 1974.

Left to mourn her loss are grandson Barry Strader, granddaughter Mary Strader, and daughter-in-law Mrs. Donald Strader. She was predeceased by her son, Donald Strader.

Educated at the Morrisburg C.I., she was a member of the Williamsburg Womens Institute and the Williamsburg United Church, where the funeral took place, January 13, 1979, at 2 p.m.

The service was officiated by Rev. Cathy York and interment followed in Dundela Cemetery.

Pall bearers were Lawrence Johnston, Ivan Casselman, Harold Millar, John MacIntosh, Russell Morrow and Edward Hanson.

Funeral arrangements were made by Fairbairn Funeral Home in Morrisburg.

Arthur Loucks buried at Maple Ridge

Arthur M. Loucks, a wellknown and lifelong resident of Williamsburg, died suddenly on January 2nd. He was in his 72nd year.

Born in Williamsburg Township August 27th, 1907, he was a son of the late Charles W. Loucks and his wife, the former Arilla Whittaker. He received his education at the township schools and the Morrisburg Collegiate Institute. He farmed in his native township for many years, until his retirement some years ago. On December 5th, 1943 at Port Colbourne, Ontario he was united in marriage to Evelyn Irene Hardy, who predeceased him in 1964. Mr. Loucks was a member of St. Peter's Lutheran Church, Williamsburg and was an ardent sports fan.

He is survived by one sister, Miss Alice Loucks, and one brother Walter, both of Williamsburg, and one sister-in-law, Velma Loucks of Williamsburg.

Funeral service was held at the Fairbairn Funeral Home, Morrisburg on Thursday, January 4th, 1979 at 2:00 p.m., with Rev. John Bohmer, of St. Peter's Church officiating. Interment was at Maple Ridge cemetery.

Pallbearers were: Glenn Pemberton, Douglas Whitteker, Lorne Barkley, Gordon Spearman, Hugh Hardy, Hubert Barkley.

Irena Locke died in Toronto

Mrs. Irena locke, of 165 Barrington Ave., Apt. 1011, Toronto, died in a Toronto hospital on Friday, January 5, 1979 after a brief illness. She was 91.

Born in Oxford-on-Rideau, she was a daughter of the late William John Stewart and Mary Williscraft.

Mrs. Locke was predeceased by her first husband, Edward E. Adams and by her second husband Alton Locke.

Mrs. Locke lived in the Groveton area for several years.

She is survived by one son Keith of Seaforth; and two daughters: Mrs. James Reynolds (Beryl) and Mrs. Harold Pelton (Dorrit) Victoria, B.C.

The body rested at the Rolston Funeral Home, Kemptville, where the funeral service was conducted in the Chapel on Saturday, January 6, 1979 at 2 p.m. Reverend G. Joycey of St. John's United Church officiated. Interment will be in Ventnor Cemetery in the spring.

Weather cuts seniors attendance

The Cardinal Senior Club met at St. John's on Thursday January 11th. Due to inclement weather conditions only a small number attended.

The meeting opened with president McIntosh in the chair and with the singing of 'O Canada'. The business session followed.

Membership cards were distributed at the cost of a dollar each. Euchre was played, after which the President called on Mr. Cecil Tracey and presented him with his Past Presidents pin. Mr. Tracey was both surprised and pleased and thanked everyone for the pin which he will treasure. Lunch was served by the committee in charge.

If anyone has any suggestions which will benefit the club please bring your suggestions to the next meeting on Thursday January 18th.

Metric — measure for measure, it's a better way to measure

COMMITTEE AND BOARD MEMBERS REQUIRED FOR THE VILLAGE OF IROQUOIS

Responsible adult residents of the Village are required for the following positions:

PUBLIC LIBRARY BOARD - 2 persons to fill vacancies on the Library Board.

PROPERTY STANDARDS COMMITTEE - 3 ratepayers to hear and decide on appeals from property owners who object to orders of the Property Standards Officer.

ENERGY COMMITTEE - 5 rate payers to organize meetings (pro and con) regarding the effect an energy plant in this area would have on the Village of Iroquois, and to report pertinent information to the Council.

HOUSING COMMITTEE - 1 person
INDUSTRY AND TOURISM - 1 person
RECREATION COMMITTEE - 1 person
MUSEUM BOARD - 2 people

Interested persons please apply in writing IMMEDIATELY to the Clerk's Office. Applications must not be in no later than January 23, 12 noon.

F.T. Lloyd, A.M.C.T.,
Clerk-Treasurer.

S&F MARKET LTD.
Shopping Plaza, Iroquois

BARGAIN PARADISE

Prices effective till closing Saturday January 20th.

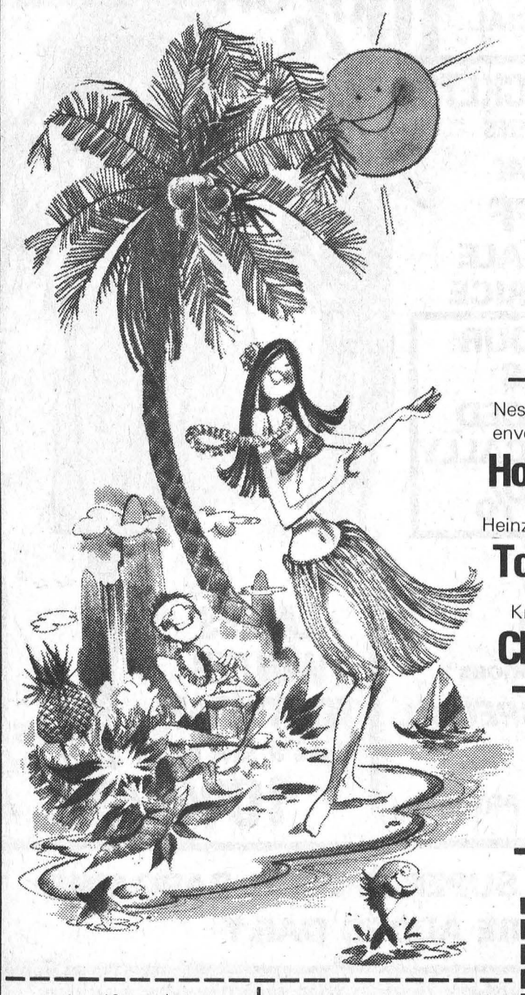

BAKERY

Davidson's Pak of 12 Fresh Baked
Scone Rolls 59c

Weston's 12 oz. Moist and Fresh
Raspberry Jelly Rolls 79c

RED BRAND BEEF
Short Rib Roast lb. $1.68
Cross Rib Roast lb. $1.78
Boneless (Country Club)
Blade Roast lb. $1.88
Boneless Pot Roast lb. $1.75
Blade Steak lb. $1.68
Maple Leaf 10 oz.
Pepperoni Sticks $1.39

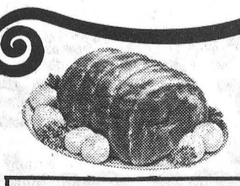

Burns Sliced - Luncheon Loaf, Mac-Cheese, Chicken Loaf, Bologna -
Cold Meats 6 oz. Pack 59c

U.S. No.1 WHITE OR PINK
GRAPEFRUIT Size 48 **9/99c**



U.S. No.1 Snack
BANANAS 19c lb.

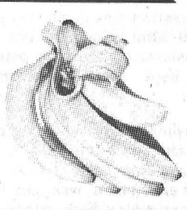

Nestle's Pak of 10-1 oz. envelopes
Hot Chocolate 1.29
Heinz 48 oz. Fancy Quality
Tomato Juice 69c
Kraft 16 oz. Pk. Deluxe
Cheese Slices 1.59

Aylmer Choice 10 oz.
Fruit Cocktail or Peach Slices 39c

Fresh
PORK RIBLETS lb. 69c
Fresh
PORK HOCKS lb. 69c
Lean Sliced
SIDE PORK lb. $1.29
Maple Leaf ½ Cryovac S.P.
COTTAGE ROLL $1.69
Burns Italian Style
HOT SAUSAGE lb. $1.19
Maple Leaf 1 lb.
BREAKFAST SLICES ea. $1.49

Lipton's Chicken Noodle Box of 4 envelopes
CUP-A-SOUP 57c
Parkay 1 lb. Maxi Bowl Soft
MARGARINE 79c

Fit all Mops
Sponge Mop Refills 88c

U.S. No.1 Green Slicing
CUCUMBERS 29c each

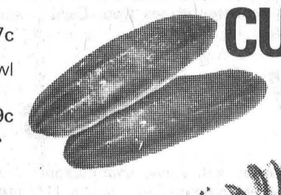

ALOHA!

NEW ITEM
Frozen Maple Leaf Thinly Sliced
TENDERSTRIPS 12 oz. **2.10**

White Swan
Paper Towels - 2 roll Pak **99c**
Grandma Brown 19 oz.
Baked Beans 59c
Swan's Down 4 Roll Pak
Bathroom Tissue 99c
Habitant 28 oz. tin
Vegetable or Pea Soup 49c
Nestle's 2 lb. Instant Chocolate
QUIK 2.39

FROZEN FOODS

Highliner Frozen 32 oz.
FISH PORTIONS ea. $2.59
McCain Frozen Tielernne 3lb.
FRENCH FRYS ea. $1.19
Rhodes Frozen Whole 12 oz.
DINNER ROLLS 3 / $1.00
McCain Frozen 4 x 5 15 oz.
DELUXE PIZZA ea. $1.49
Sara Lee Frozen 13 oz.
CHOCOLATE CAKE ea. $1.39
Sara Lee Frozen 13 oz.
CHOCOLATE BROWNIES ea. $1.39

York 12 oz. tin
KERNEL CORN 39c
Table Joy 24 oz.
RASPBERRY OR STRAWBERRY JAM 93c
Ready to Serve
York Brand 14 oz.
CHOICE PEAS OR CREAM CORN 29c
Libby's 48 oz. Unsweetened
GRAPEFRUIT JUICE 77c

125 Tablets Bonus Pak
BUFFERIN $1.49
24 oz. Lemon Fresh Joy
LIQUID DETERGENT 77c
Gillette 300 ML Regular or Menthol
FOAMY SHAVE LATHER $1.29
York Brand 14 oz. Choice
YELLOW CUT BEANS 33c

Nescafe - 10 oz. Jar
INSTANT COFFEE $4.99
Tide 6 litre
LAUNDRY DETERGENT $2.77
Catelli 2 lb. Box Ready Cut
MACARONI OR SPAGHETTI 59c

Downy 2 litre
FABRIC SOFTENER $1.89
Clark's 19 oz. Tin
PORK & BEANS 49c
100% Pure Vegetable Cooking Oil 1 Litre Bonus Pak.
CRISCO $1.79

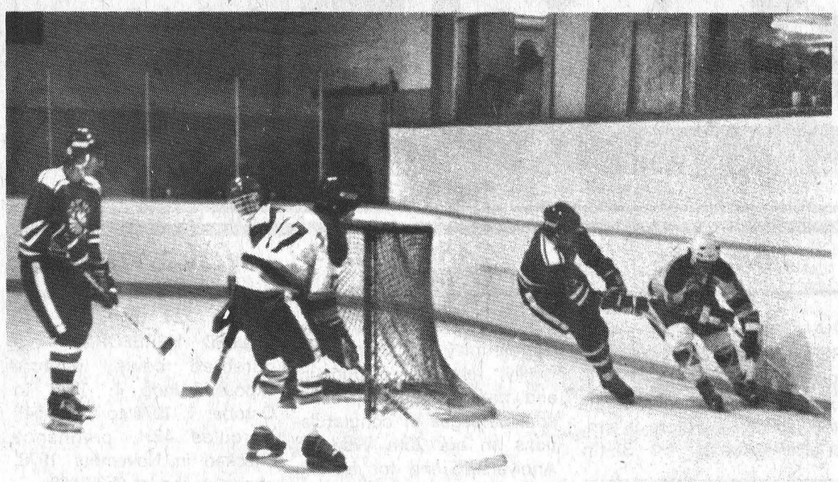

The Morrisburg Lions defeated the Smiths Falls Settlers on Friday night in this exhibition game, but weren't so fortunate on Saturday night when the Cardinal Broncos whipped them 10 to 5. Photo by Mike Cole.

Broncos trounce Morrisburg Lions

Morrisburg Lions took Friday night's game against Smith Falls, but lost their second top scorer of the team when Jeff Cassell was hit with a stick and received a broken finger. He will be out of action for several weeks.

The Lions led after the first period. Gary Jarvis opened the scoring at 12.21 and Chris Greer made it 2-0 at 19.14.

In the second period of the gam Mark Payment, Kevin Mackler and David Myers made it 5-0 before Tony Steele managed to put the Settlers on the scoresheet at 17.12.

In the third period, Gary Jarvis scored a powerplay goal at 1.59 to increase the Lions lead to 6-1. Kevin Holmes at 9:34 and Larry Leach at 17.13 narrowed the Lions lead to 6-3, but the Lions held on and won.

The game was not without penalties as a major fracas between the fans and some of the players interrupted the game.

The Lions received 6 minors and a major while the Settlers were assesed 5 minors and a major.

Saturday evening the Lions travelled to Cardinal where their victory was not to be repeated as the host Broncos whipped the Lions, matching each of the Morrisburg teams goals with two, for a final outcome of 10 - 5.

The Lions, fresh from their win over Smiths Falls the night before took an early lead in the first period, 1-0.

The Broncos retaliated with an offensive attack that saw them leading 7 - 4 after the second period. Fred Osler, an Iroquois native led the attack with 3 goals and 3 assists; Jeff Lacomb and Martin Hamilton both followed with a pair each.

Gary Jarvis replied twice for the Lions and Steve Richer once.

In the third Jarvis completed his hattrick, dropping in what was to be the last goal of the game for the Lions but the Broncos continued their assault on the Lions net putting three more goals in to the overwhelm their opponents 10 - 5. Scoring for Cardinal was Rob Robinson, Osler for his fourth goal and Hamilton. Tony Hall was outstanding in the nets for Cardinal.

The Lions received 1 minor and a major while the Broncos received 2 minors and a major.

17 year old Gary Jarvis has scored 16 goals and 5 assists in 13 games as a defenceman for the Lions. Jim Whelan assisted on 4 goals Saturday evening, and leads the south divisions scoring race.

The Lions are only 4 points ahead of the Winchester Hawkes, but have a chance to pick up more points this weekend playing in Metcalfe, Friday evening and hosting Brockville on Sunday afternoon.

Cardinal on Thursday, January 12, lost their game to Metcalfe 7 - 3.

Fred Osler scored twice for the Broncos while Martin Hamilton netted one.

Metcalfe scores were Steven Fox 1, Rick Nesseth 2; Tom Racine 2; and Jeff Holmes 2.

Cardinal beside suffering a defeat was without one of their top scorers, Gary Moore, who was out with a separated shoulder.

SCORES

January 12
Metcalfe 7, Cardinal 3
Kemptville 6, Prescott 6
Morrisburg 6, Smith Falls 3
Winchester 8, Brockville 6

January 13
Cardinal 10, Morrisburg 5
Spencerville 7, Athens 5

January 14
Athens 7, Metcalfe 4
Brockville 3, Kemptville 3
Winchester 7, Prescott 0

STANDINGS

St. Lawrence	W	L	T	PTS
Morrisburg	15	7	0	30
Winchester	12	8	2	26
Metcalfe	8	12	2	18
Cardinal	6	13	4	16
Prescott	3	14	5	11

FUTURE GAMES

January 19
Morrisburg at Metcalfe 8:15
Cardinal at Winchester 8:30
Brockville at Smith Falls 8:30

January 20
Prescott at Cardinal 7:30
Kemptville at Spencerville 8:00

January 21
Brockville at Morrisburg 2:30
Smith Falls at Kemptville 7:15
Spencerville at Athens 8:00
Winchester at Prescott 8:00

Braves win twice

by Edgar Bell

Last Tuesday was a night which will be remembered in Brockville Braves' history. Playing their first game of the season at the Brockville Youth Arena, the Braves completely destroyed the Pembroke Lumber Kings 17 -3.

The Braves have taken their licks from the other league teams this season but this time the shoe was on the other foot. It was the biggest score this year and one of Brockville's most lopsided victories ever.

This game was also the beginning of the end for Pembroke coach Ralph Hurley who was dismissed as his Kings lost in Gloucester Friday night.

With the improvement in play and attitude the Braves are now capable of beating any team in the league.

With the outstanding play of 15 year old John Elliott in goal, the Braves defeated Hawkesbury Hawks, Friday night.

Most of the 200 fans were raving about the play of Elliott. John stopped 55 shots and shut out the potent Hawkesbury attack for 47 minutes.

The Braves kept Hawks goalie Ray Pilon almost as busy as he faced 47 shots.

The Braves led 2-0 after the first on goals by Bob Brayton and Kevin Empey. Bob Brayton scored again in the second and the Braves led 3-0 after two.

Julien Cossette and Mark Harris narrowed the lead to 3-2 midway though the third and it appeared as if the game was up for grabs. However, the Braves didn't fall apart and Jon Elliott made several big saves as he faced 20 shots this period.

Hawks pulled their goalie and Bob Brayton just missed the empty net costing himself the hat-trick. Seconds later Pilon returned to the net for a face-off in the Hawks zone, and the Hawks didn't get another chance to remove him. Dave Hull picked off a clearing pass and fed it to Mark Bonneau in the slot who drilled it past Pilon for the clincher.

Dean Boyd had his best game in recent weeks, handling out several good checks, including a solid hit which completely levelled a Hawkesbury forward.

Coach Ward hopes for 2 more points in Hawkesbury Sunday, where the Hawks play the intimidation game.

This coming weekend is crucial for the Braves if they hope for a playoff spot as they have a home and home series with the Gloucester Rangers.

Friday's 50-50 Draw was worth $318.

Local badminton team 2nd in league

Members of the Iroquois Badminton Club had their best league match this year on Sunday afternoon when they hosted the St. John's Club from Cornwall. The Irouqois team won 11 points to 1 and got four bonus points for the win which totals 15 points for the day's play.

The league match puts Iroquois in second place in the league standings at this time. In first spot in the league is the Cornwall S.D. & G. team with 24 points; 2nd is Iroquois with 23 points; third is Massena with 20 points and 4th is Prescott with 12 points. The St. John's Cornwall team is 5th with 1 point.

The Iroquois club played in S.D.&G. Cornwall's invitational tournament this past November and finished in a respectable 3rd place, missing out on second place by 2 points. Playing for Iroquois in Cornwall on Sunday were: Ladies Doubles - Brenda Levac and Sheron Logie; and Pat Sisty and Carol Swank; Mens Doubles - Mike Picotte and Jeff Beaupre; and Fernando Paulino and Robin McIntosh.

Mixed Doubles teams were as follows: Mike and Brenda, Jeff and Sheron, Robin and Carol, Fernando and Pat.

Badminton in Iroquois has become a good winter sport, with a noticeable increase in members. The local club will be active in the next 2 months with 3 tournaments planned in Hawkesbury, Prescott and Massena. Anyone interested in joining is urged to come out on Monday or Wednesday evening from 7 to 10:30 at the high school gym.



Members of the Iroquois badminton team include: (back row) left to right - Fernando Paulino, Robin McIntosh, Jeff Beaupre, and Mike Picotte; front row - Brenda Levac, Carol Swank, Sheron Logie, and Pat Sisty.

Photo courtesy of Jeff Beaupre

SPORTS

Three wins for Cardinal Redbirds

The Canada Starch Pee Wee Redbirds continue to play exciting hockey. Last Wednesday they were in Morrisburg for a league game and had to come from a 3-1 deficit to top Morrisburg 4-3.

On Saturday January 13th, they travelled to Prescott for an exhibition game with the Ramparts of the Golden Triangle League. This was the third meeting of the two teams and the Redbirds made it 3 wins with a 3-1 victory.

On Monday January 15 it was back to league action and the final score was Cardinal 3, Athens 1. Scoring for the Redbirds in Morrisburg were Gaylord from Crawford, Hoy from Crawford, Patrick from Cook, and Crawford from Davy.

Scoring in Prescott was Davy from McLaughlin and Owers, Murray from Crawford and Gaylord. At home against Athens it was Murray from Crawford and Gaylord, Marchand from McLaughlin and Murray from Gaylord and Crawford.

Last Tuesday's exhibition game in Ogdensburg had to be cancelled because of the snow storm Thursday January 18 the Redbirds play an exhibition game in Potsdam N.Y. at 6:00 p.m.

All players will meet at the Cardinal Arena at 4:00 p.m.

Oldtimers in many area tournaments

The Dundas County Flyers Oldtimers Hockey Club, based in Morrisburg, and featuring players from Morrisburg, Cardinal, Brockville, Williamsburg and Winchester, have a busy season ahead of them.

January 20th and 21st they are entered in the Ernestown Oldtimers Tourney at Amherstview. They will meet Trenton 9 a.m. on the 20th and Gananoque at 5 p.m., and on the 21 st will face Kingston with the Championship game at 3 p.m.

Sunday January 28th the Flyers will play their second benefit game for Steve Gorman, Kemptville player who was injured in a minor hockey tournament last year. The game will be at 2 p.m. in Kemptville against the Ottawa Old Pros.

February 3rd they will play at Potsdam and on February 4th at 10 a.m. they will host a team from the National Defence in Ottawa. February 17 and 18 they are entered in the National Tourney in Ottawa, featuring 123 teams, with all players being 35 years and over.

February 24 and 25 the Flyers will host their own tournament in Morrisburg. Future plans call for a tourney in Potsdam, Glen Cairn and in late April a tourney in Florida. Whenever the Flyers are not at a tourney, they play in Morrisburg Sunday mornings 10 a.m. to noon, hosting teams from Ontario, Quebec and New York State.

RON FADER FURNITURE
& APPLIANCE SALES & SERVICE
IROQUOIS SHOPPING CENTRE
COMPLETE LINE OF HOUSEHOLD
FURNITURE • RUGS • CARPETS
Mr. Bill Albers of Bill's Appliance Service is now employed full time to supply service to all makes and models of Refrigerators and Major Appliances regardless of where you purchased them.
FOR SALES OR SERVICE CALL 652-4577

THE MORRISBURG & DISTRICT CHAPTER OF FULL GOSPEL BUSINESS MEN'S FELLOWSHIP IN CANADA
Invites you to their First Breakfast at the new Morrisburg Royal Canadian Legion Hall, Colin St. at Ottawa St.
SATURDAY, JANUARY 20TH, AT 8:30 A.M.
Special Guest Speaker: Enoch Kerr
Enoch lives with his wife and three children in Smiths Falls where he is the president and general manager of Burchell Supply, a home improvement company specializing in glass and aluminum products. He has been with the Lord since 1948 and associated with the FGBMF in Canada for 10 years. He is the president of the Smiths Falls FGBMF Chapter and president of the Gideons of Smiths Falls & District. Enoch also serves as a lay minister with the Gideons.
Tickets $3.00
DOORS OPEN 8:00 - LADIES WELCOME
For Reservations and Advance Tickets please call:
Morrisburg 543-3558 Chesterville 448-2744
Iroquois 652-2335 Winchester 774-5575

WINTER CLEARANCE Sale
Mens Plaid Sport Shirts
Cotton, Polyester Flannel
M, L, XL
$10.00
Blazers and Sport Jackets
Up to Size 48 Tall
FROM $59
Choose a co-ordinating pair of trousers FREE!
BLAZERS
Mens Suit and Topcoat Sale
Purchase your suit at our regular price and for only $10 more choose a topcoat Valued at
$69
Carcoats and Parkas up to size 50 priced from $25.
Mens Ski Jackets
Fibre filled warmth without weight
S, M, L, XL
$20
SKI CAPS FROM $1.98
SAVERS MENSWEAR
IROQUOIS SHOPPING PLAZA
652-4501

Registered Retirement Savings Plans and Income Averaging Annuities
FOR INCOME TAX SAVINGS ON CAPITAL GAINS AND UNUSUAL INCOME IN 1978
For Detailed Information, contact: —
DOUGLAS G. CASSELMAN
PHONE 543-2661, MORRISBURG—OR
G.L. CASSELMAN, C.L.U.
PHONE 774-2802
Representing Crown Life Insurance Company

NOTICE TO FARMERS
ROONEY FEEDS
IROQUOIS
ROONEY FEEDS are constructing a bulk and bagged fertilizer distributing centre on the fourth concession in Matilda Township in order to better serve everyone who uses fertilizer.
It will be much easier for the farmer to use bulk fertilizer - so why bother with bags?
Our facilities will be in operation for this years planting and we will be handling Nutrite Brand fertilizer.
We will have three bulk spreaders available and be able to give you good service.

Small Ads... Big Results! CLASSIFIED ADS!

Cardinal - Prescott
Call collect
Iroquois - Morrisburg
652-4806

BUSINESS DIRECTORY

TOM'S TAXI LIMITED
Lewis Street, Cardinal
24 Hour Service
Long Distance or Local Calls
657-3558
Radio Dispatched

RIDDELL AUTO WRECKERS
Wrecked cars, ½ Tons, All types of Heavy Trucks, Used Parts
We Deliver Parts
John Riddell
652-2139

Complete Septic Tank Installations and Repairs
Licensed 1 and 2 -
Free estimates
excavating-trenching-land clearing
shorline improvements-landscaping-sol-patios-backfilling
BY CONTRACT OR HOURLY
sand-gravel-topsoil-stone
lowbed floating service
water tank truck service
LEE SHAVER and SONS
R.R. 2 Iroquois 652-4224
In business in Iroquois area for 30 years

MODERN ELECTRIC MOTOR SERVICE
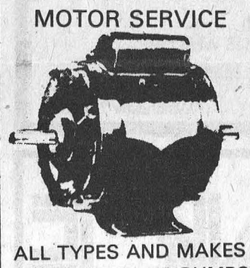
ALL TYPES AND MAKES OF MOTORS AND PUMPS REPAIRED AND REBUILT
New and Reconditioned Motors for Sale
New Manager
GLEN R. LINNEN
270 Edward Street
Prescott

ALF MARIN PHOTOGRAPHY

Passport & Age of Majority Cards Done while you wait
Colour Polaroid
657-4890

KNOW-HOW COUNTS
PRUNNER'S AUTO CARE
•TURNING OF ROTORS AND DRUMS
•COMPLETE BRAKE AND ALIGNMENT SERVICE
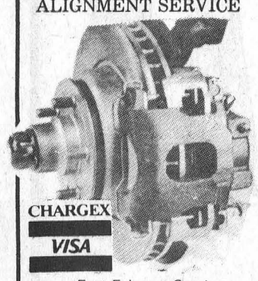
CHARGEX VISA
Fast Exhaust Service
Lifetime Muffler Warranty
Licensed Mechanics
LAWN AND SNOW EQUIPMENT
PHONE [613] 652-4566
A Complete Line of Imperial Products Available

CABINET MAKING

Aluminum Doors and Windows, Renovations, Repairs, Sundecks
Doug Plumadore
Iroquois 652-2359

ALFRED LINK CONSTRUCTION
R.R. 2 BRINSTON
652-4127
Sand - Gravel - Stone
Top Soil - Sandfill
Manure for Flower Beds and Gardens
Backhoes, Dozers, and Truck Rentals
Class "A" License for installing complete Weeping Beds.
"Free Estimates On All Jobs"
All Jobs Cash
Unless Otherwise Arranged

ART SANGER
UPHOLSTERY & REFINISHING
Furniture Stripping & Restoration
FREE ESTIMATES
PHONE 543-3266


WEDDING INVITATIONS
AVAILABLE AT
THE IROQUOIS POST

LLOYD McMILLAN
EQUIPMENT LIMITED
Backhoe, Truck & Trackloader
Sand, Gravel, Topsoil, Stone Sandfill Clayfill
Class 1 License for installing complete weeping beds
Landscaping & Snow Removal
R.R. 2 Iroquois
Phone 652-4649

SANDY'S CARTAGE & TRUCK RENTAL
Moving Jobs -
Local & Long Distance
Big or Small -
We Do Them All!
Spring & Fall Clean-up,
Tree Removal and Trimming
and Complete Lawn Service
Phone 657-3112
Phone 657-3112
(Preferably after 5 p.m.)
Radio-dispatched

MURDOCK TRANSPORT
Daily from Brockville
To Cornwall
For Pick-up Call
543-3084

CONTACT US FOR RATES ON
Farm Fire Insurance — Dwelling, Contents, Outbuildings, Cattle & Machinery.
LORNE MELLAN
BRINSTON ONTARIO

Mac's Texaco
Licensed Mechanic
Iroquois Plaza
652-2000

HAINSVIEW TRUCKING & CONSTRUCTION
Sand-Gravel-Stone-Sandfill-Topsoil-Fill for Weeping Beds-Weeping Tile Stone
Loader and Dozer Rental
Backhoe & Truck Rental
Now have Class 1 license to install weeping beds.
PHONE JOHN RIDDELL
652-2139
We now do Electric Welding

LAPRADE HEATING
24 Hour Service
Free Estimates
Save money with a Combination Wood Combination Wood & Oil Furnace or an add-on wood-burning unit
John Laprade
R.R. 1, Iroquois
652-2038, Iroquois

FOR ALL SEWING AND CRAFT NEEDS
• Sayelle •Patterns
•Wool •Phentex
•Notions
THE SEWING BOX
27 Iroquois Shopping Plaza
Just around the corner from the Royal Bank
652-2420
Monday to Thursday - 9 to 6
Friday 9 to 9
Saturday 9 to 6

Carman Refinishers
Furniture refinishing
Stripping Repairs
Free estimates
Iroquois 652-4602

WEAVING - POTTERY AND PAINTING
The Country Studio
MARION GLEESON
PHONE 652-4594
Open 9-7 - 7 Days a Week
LAKESHORE DRIVE
5 Miles West of Morrisburg

ATTENTION FARMERS
We pick up your dead, sick and disabled cows and horses.
This is the largest receiving plant in the region.
FOR PROMPT SERVICE CALL COLLECT TO
HERB LOUCKS
Winchester Ph. 774-6916
or
Machabee Animal Foods Ltd.
Crysler Ph. 987-2818

For All Your Plumbing & Heating
LYLE JACOBS
GENERAL CONTRACTOR
247 Henry Street
Cardinal
657-4706

AQUARIUS HAIR STYLING

Hair Styling for Women and Men
PROPRIETORS
Liz Asselin & Nancy Lewis
652-4466

SEAWAY GARAGE AND MACHINE
Complete Engine Rebuild or Repair
Repair or Machine New Parts
PHONE 652-4350
For Good Service and Low Rates

PHOTO FINISHING
MJ Cole Photo offers complete Photo Finishing for every Photographer at low prices and you only pay for what is printed.
Drop your films in now. Finishing and Enlargements.
12 exp. - $4.99
20 exp. - $7.39
36 exp. - $12.59
P.S. Also slides and movie films developed.
We accept Master Charge and VISA.
MJ Cole Photography
On the Brinston Rd.
One mile north of Iroquois
652-4448

Burns'

MOBILE REPAIR
Trucks - Cars
Heavy Equipment,
Gas & Diesel Welding
Call Iroquois
652-2361 652-2062

ARTHUR FAWCETT & SONS
Cartage & Equipment Rentals
Top Soil - Gravel - Concrete sand
Mortar Sand - Sand-Fill
Crushed Stone
R.R. 2, IROQUOIS, ONT.
KOE 1K0
PHONE 613-652-4983

HITACHI
The Great Performers
•RADIO•TV
•STEREO COMPONENTS
•MICROWAVE OVENS
STYLES & McINTOSH
LIMITED
652-4397
IROQUOIS PLAZA

FOR SALE

1975 DATSUN 710 H.T., Standard. Lic. KLS 603 with radio. Call 345-0052. 31-1c

WINTER APPLES, Smyth's Orchard, 2 miles east of Dixon's Corners. 652-2477. 7-tfn

1 NEW PYROGARD SAFE, can be seen at Iroquois Printing. 652-4806. 13-TFNC

RUBBER STAMPS or personalized labels, order now at Iroquois Printing Limited, Iroquois Plaza 652-4806. 18-tf-nc

1971 DATSUN TRUCK, standard. Lic. D95381. Call 345-0052. 31-1c

SKI BOOTS - Ladies' Rieker Downshill Ski Boots, size 7½. Like new $25. 652-4575. 30-2p

FIBROBEC TRUCK CAPS - SAVE! Check our prices. Iroquois Surf and Turf Sales. 652-2054. 29-tfc

FOR SALE

TWO HOLLYWOOD BED OUTFITS - Box spring, mattress, headboard; four drawer chest of drawers. Phone 652-4568 after 4 p.m. Best offer. 30-2nc

FIREWOOD for stove, fireplace etc. $19.00 per cord. Delivery can be arranged. R. MacDonald. 652-2383. 17-tfc

MACRAME SUPPLIES - The Macrame Hut has a complete catalogue of Macrame books and supplies. Order your free catalogue now. Mail your name and address to: Macrame Hut, 2393 Ness Ave., Winnipeg, Man. R3J1A5. Phone (204) 889-0055. 30-2c

1975 COMET, 4 door, automatic. Lic. KST 185 with radio. Call 345-0052. 31-1c

COME TO THE Outdoor Centre Morrisburg (FINA) Automatic Carwash open 7 days a week, cross-country ski rentals, full or half days. 543-3522. 29-4c

1972 FORD, 2 door hard top. Automatic. Call Brockville Datsun 345-0052. 31-1c

1973 DATSUN 610 Hardtop, standard. Lic. EHY 924. Call 345-0052. 31-1c

KITCHEN CHROME SET - table with leaf; and six matching chairs. Excellent condition. Phone 652-4568 after 4 p.m. 31-2nc

SNOW THROWER - Sunbeam, electric. Good condition with 100 ft. cord. $75.00 H.A. Gilmer. 652-4525 31-3p

1971 PONTIAC - $400.00 as is. Call 652-2067 anytime. 31-1c

SKI BOOTS - 1 pair men's navy blue Tyrol Alpine Ski Boots. Size 10 M. $20.00. Jamie Thompson. 652-4413. 31-2p

1972 PLYMOUTH DUSTER, automatic. Licence F2L 975. Call 345-0052. 31-1p

HAY FOR SALE, 1977 crop ideal for heifers or beef cattle, approx. 6,000 bales all for $3,000 call 652-4061. 29-4p

FULL LINE OF PARTS and service at Grenville Snowmobile and Garden Equipment Ltd. Bombardier Ski-Doo, Can-Am Bikes - Honda, Ariens, Wheelhorse, Homelite. We're at Maynard, Ont., R.R. 2, Prescott. Call 925-4477. 48-tfn

CHAIN SAWS - World Famous Homelite Chain Saws All XL models in stock. Good stock parts on hand. Mechanic on duty ready to serve you. Good stock chain to fit most saws at popular low prices. R.H. Beckstead, I.H. Parts, Sales and Service, Williamsburg, Tel. 535-2103. 29-tfc

20% OFF All needlepoint canvas, needlepoint wool 15 for $1.00. The Sewing Box - Around the Corner from the Royal Bank. 31-1c

FOR SALE

PIANOS - TUNING AND REPAIRING. Also new and reconditioned Pianos. Phone Gilmers Piano Shop, Kemptville. 258-2624. Before 9 a.m. or after 4:30 p.m. 32-tfn

PLUMBING SUPPLIES — Myers water pumps; water conditioners to remove hardness, sulpher taste and odour, rust, sediment; chemical pumps for chlorine treatment.
Garry Murphy Sales and Services Ltd. Phone 652-2337 (evenings 652-4064). 2-tfn

FOR RENT

3 BEDROOM HOME FOR RENT with garage. Gas heating. In the village of Cardinal. Large lot, quiet neighbourhood. For appointment to see phone 345-0702. 28-tf

APARTMENT FOR RENT- Call after 5:00 p.m. 652-2132. 30-1c

TOWNHOUSE TO SUBLET Available January 15th. Lease expires May 1, 1979 but is renewable. Modern 3 bedroom, 2 bathroom, fully carpeted, 2 appliances included. Located in west end Morrisburg. Rent negotiable. 543-3508 or 543-3046. 30-tfc

WANTED

DEMONSTRATOR - required for a new product in this area. Male or Female, must be honest, neat, pleasant and have use of auto. High earnings based on salary and bonus. Phone 932-7796. 30-tfc

WANTED: A good electrician. 543-2992. 31-3c

PIANO WANTED - Good quality used piano. Call 652-4586. 23-1c

RIDE WANTED - Student looking for a ride going to Ottawa 5 days a week, starting February 5th. Phone Williamsburg 535-2671. 31-3c

NOTICE

IF YOU DRINK that is your business. If you want to stop that is our business. For information call 652-4147, 535-2710 or 543-2269 A.A. or Alanon (Families of Alcoholics) 774-3899. 31-52p

IN MEMORIAM

CARKNER - In loving memory of a dear Father, Grandfather and Great Grandfather, Reuben Carkner who passed away January 5, 1972. Gone from us but leaving memories. Death can never take take away memories that will always linger. While upon this earth we stay.
The Family 31-1p

LOST

MISSING - Man's full length black leather coat, size 44 with zip lining, from Matilda Hall Saturday January 13, any information? Please call 652-2248. 31-1c

LOST COLLIE - Border Collie Pups. Lost Border Collie female. See Roberts on collar. Phone 652-4621. 30-tfc

CARDS OF THANKS

We would like to take this opportunity to thank our family, relatives, neighbours and friends for gifts, cards and messages of congratulations on our 25th Wedding Anniversary and for making our party a memorable success we will never forget.
Many thanks to everyone.
Glenna and Glenn Somerville. 31-1c

A sincere thank you to Dr. Prins, the nurses and orderlies on the second floor. The many visits and get well cards from friends and relatives while I was a patient in the Winchester Hospital were greatly appreciated.
Stanley Adams. 31-1p

COMING EVENTS

BEAN DINNER - Riverside Snowmobile Club Inc. will hold a bean dinner at the Riverside Clubhouse, Riverside Heights on Sunday January 21, 1979 at 2 p.m. Adults $2. and 50 cents for children under 12. Everyone welcome. 31-1nc

SNOWMOBILE RALLY: Riverside Heights Snowmobile Club Inc. will hold a rally Saturday February 3, 1979 starting at recreation association hall in Riverside Heights at noon. Tickets $10 per couple available from Burns General Store 543-2240 and Riverside General Store - 543-2241 Dinner and dance at Morrisburg Civic Centre. Music by the Brisson Brothers Band. Tickets for rally only $3. available at the start of the rally. 30-3c

DANCE - to be held at Matilda Township Hall on January 27th. Music by Fowler Street Orchestra from Ottawa. Admission $6.00 per couple. For tickets contact any Matilda Hall Board member.

RABBIT HUNT: Matilda Gun Club will sponsor a rabbit hunt on January 27. Weigh in at new Matilda Hall at Dixon's Corners between 3 and 3:30 p.m. First prize will be $20. and there will be a draw for a box of shells. Entry Fee - $2.00. 31-2c

Morrisburg & District
Lions Club
WINTER
CARNIVAL
Sunday, Feb. 4th
Thru
Sunday, Feb. 10
Program Includes
*Variety Show
*Snowmobile Drags
*Open Curling Bonspiel
*Badminton
*Cross Country Skiing
*Hockey
*Bean Supper
*Oyster Supper
*Bacon & Egg Breakfast
*BINGO
*Escape Artist & Magician
*CJOH-No Star Hockey
*Carnival Dance with Nowickyj Orchestra
For Dance Tickets
Call the Clothing Barn
543-2744
or ask any Lion
3-3c

MEETING - The Iroquois Women's Institute will hold their meeting in the civic centre on January 18th at 8 p.m. Everyone welcome. 31-1p

LIVESTOCK

POLLED HEREFORDS - 8 purebred cows, pasture exposed June 1, 1978 to October 1, 1978 to CMH 54F Hercules 48H,. pregnancy checked in November 1978, choice or the lot 652-2460. 30-tfnc

REAL ESTATE

Van Sleuwen Real Estate
Winchester, Ontario

IN IROQUOIS, a 4 bedroom vinyl clad home, wall to wall carpets, built-in bar, eat-in kitchen, new roof. Garage. Quiet neighbourhood.

JUST LISTED, 3 bedroom brick bungalow facing St. Lawrence, in Iroquois. This house completely restored inside, in excellent condition. A home to be proud of. Rec room. Garage, storage. For years of enjoyment call now.

BUSH LOTS, Irena $7,000 3½ acres; Glen Stewart two lots 4½ acres $5,000 each; Carman Road building lot $8,000; Broken Second 10 acres $10,000; Two 14 acre lots $20,000 each Iroquois west.

ANOTHER FINE LARGE HOME in exceptional condition. 4 bedrooms, fireplace, rec room, could be easily changed to two apts. Ideal location in Iroquois.

KEN KIRKBY
Iroquois
652-4395

JOHN A. ALLISON
Realtor
Office 543-2044
Home 543-2989

MORRISBURG - Two large bedrooms in this 1½ storey home. Brick fireplace in living room. Kitchen and den or dining room as well as bath. Full verandah on front of house. Good buy at $26,000.

IROQUOIS - Two two bedroom apartments in town. Each with kitchen, living room, and full bath. Excellent condition. $30,000.

IROQUOIS - Large four bedroom home in town. Needs redecorating. Two full baths. Large kitchen and living room and dining room. Priced to sell - take a look and make an offer.

IROQUOIS AREA - Frame bungalow - three bedrooms full bath, as well as large living room. Kitchen has good dining area as well as loads of cupboard space and island counters. Good buy $30,900.

IROQUOIS - Four acres with immaculate three bedroom bungalow. Acorn fireplace, living room. Good sized kitchen and full bath. Let us show you this home.

JOHN ALLISON REALTOR
MORRISBURG, ONTARIO
543-2989
543-2044
Rita Michielsen 652-2491
Dale Beckstead 535-2103
Ian McColl 543-3136

CLASSIFIED ADS For 1001 things

REAL ESTATE

154 ACRES FOR SALE - location between Hwy. 401 Second Concession Road, east of Flagg Road. Call 543-3269. 25-tfc

111 ACRES FOR SALE, 1,000 feet frontage on Hwy. No. 2 located between Morrisburg and Iroquois. Call 543-3269. 14-tfc

REAL ESTATE

Gordon W. Thom
REAL ESTATE BROKER
Morrisburg, Ontario
613-543-3598

MORRISBURG
Centrally located 2 bedroom home, close to shopping center, has full basement, garage. An ideal starter home for young couple. Low carrying cost.

WILLIAMSBURG AND AREA
2 Story frame home in a small village. Living room, dining room, studio, kitchen, large family room, wall to wall carpet. Upstairs one bath and four bedrooms. Good well and septic tank. Stop in for more information.

COMMERCIAL LOT
Strategically located one mile west of Upper Canada Village. 2.2 acres, with 342 road frontage.

Cam Martel
543-3337
Langton Carr
543-3277
Karen Gorrell
543-3195

Minor Hockey

NOVICE
January 12
Prescott 3, Iroquois 2
Iroquois Goals:
Randy Mullen 1
Derek Whitteker 1
Iroquois played well with Prescott having a very good team.

NOVICE
January 13
Iroquois 8, Spencerville 0
Randy Mullen 3
Derek Whitteker 1
Jamie Whitteker 1
Brent Boissonneault 1
Andrew Adams 1
Jeff Burgess 1
Chris McCurdy getting the shutout. Randy Mullen has 2 shutouts also this year.
January 6 - Iroquois beat Spencerville 8 to 0 with Randy Mullen picking up the Shutout.

9 wins
5 losses
4 ties

Midget
Exhibition
January 14, at Cardinal
Winchester 3, Iroquois 1
Goals scored by:
R. Casselman 1
Assisted by E. Nesbitt

MIDGET
January 10, at Cardinal
Iroquois 5, Morrisburg 3
Goals scored by:
N. Mason 1
Assisted by R. Casselman, K. Palmer
K. Whittiker 1
Assisted by K. Palmer
R. Casselman 1
Assisted by K. Whittiker, & K. Brown
K. Holder 1
Assisted by S. Brennan
S. Brennan 1
Assisted by N. Mason, R. Casselman.

MIDGETS
January 6, at Athens
Athens 6, Iroquois 1
Goals scored by:
K. Palmer 1
Assisted by K. Brown

MIDGET
January 9 at Cardinal
Iroquois 3, Cardinal 0
Goals scored by:
K. Brown 2
E. Nesbitt 1
Assisted by N. Mason, K. Palmer

PEE WEE A
January 14 at athens
Iroquois 4, Athens 3
Goals scored by:
Darin Hall 1
Reggie Francis 1
Andy Lee 1
Assisted by Tony Picotte
Willy Prunner 1
Assisted by Andy Lee

PEE WEE A
January 10, at Cardinal
Athens 3, Iroquois 2
Goals scored by:
Tony Picotte 1
Asisted by Andy Lee, Willy Prunner
Andy Lee 1
Assisted by Tony Picotte, David Lapier
This loss drops Iroquois in 2nd Place.

PEE WEE B
January 13, at Cardinal
Prescott Flames 3, Iroq Card. 1
Goals scored by:
Steven Prunner 1
Assisted by Paul Plante and Bruce Burwell

PEE WEE B
January 14, at Cardinal
Prescott Flames 4, Iroq Cardinal 2
Goals scored by:
Steven Mandell 1
Assisted by Eldon Horner
Steven Prunner 1
Assisted by Paul Plante and Bobby Byers.

CARDINAL AND IROQUOIS TYKES
January 14, at Spencerville
Card Iroquois 6, Spencerville 5
Goals scored by:
Greg Seeley 2
Robby Cameron 2
Bobby Fetterley 1
Eugene McInnis 1
A well played game by both teams.

Timekeeper:
Your heart works harder when you're not in the game. Get fit — and turn the clock back.
Fitness is fun. Try some.
PARTICIPACTION

BRIDGE WINNERS
Ladies -
Kay McGinn
Louise Lafromboise
Gents -
Doug Barclay
Jim McGinn

Old age pensions to rise this month

Based on the cost of living escalation, the basic Old Age Security pension will rise in January to $167.21 from the present $164.74.

The Guaranteed Income Supplement, paid to those pensioners whose income, apart from the Old Age Security pension, is limited. The amount of supplement varies in relation to the amount of income.

The maximum Guaranteed Income Supplement for a single person, or a married person whose spouse is not a pensioner and is not receiving a Spouse's Allowance, will go up in January to $137.28 from its current $115.55. The maximum supplement for a married couple, both pensioners, will increase to $114.15 each from $102.61.

Thus, thenew monthly total at the single rate for persons receiving both the basic Old Age Security pension and maximum Guaranteed Income Supplement will be $304.49, up from the current rate of $280. 29.

For a married couple, both pensioners, the combination of the basic pension and maximum supplement will provide a monthly payment of $281.36 each or $562.72 for the couple, compared to the 1978 rates of $267.35 and $534.70.

The Spouse's Allowance is paid to persons bhetween 60 65 years of age who are married to Old Age Security pensioners and meet residence requirements. Entitlement to a Spouse's Allowance and amount paid are based on yearly income.

The maximum Spouse's Allowance will increase to $281. 36 from $267.35. It is made up of an amount equivalent to the basic Old Age Security pension and the maximum Guaranteed Income Supplement at the married rate. Payment of a Spouse's Allowance for six months following the death of the pensioner spouse was recently approved by Parliament.

Some Old Age Security pensioners and pensioner couples whose other income was too high to qualify for the Guaranteed Income Supplement or Spouse's Allowance in the past may now be able to do so because of the increase in the income levels under which these benefits may be paid. These pensioners will receive with their January pension cheques a form to use to request an application if they feel they can qualify for the supplement or a Spouse's Allowance.

Canada Pension Plan recipiants will receive a 9 percent increase effective January 1979 and the new maximum amounts which will be paid to person who qualify for benefits will begin next year.

For persons qualifying in 1979, the maximum retirement pension will be $218.06 a month. The maximum disability pension payable in 1979 will be $216.06 a month, while benefits for disabled contributors' children and orphans of deceased contributors will be $52.51. The maximum monthly surviving spouse's pension will be $134.28 for persons under 65 of age and $130. 84 for spouses 65 or older.

These increased benefit levels, for persons who qualify in 1979, reflect the rise in the contributory earnings ceiling (Year's Maximum Pensionable Earnings), which was recently announced by Revenue Canada as $11,700 for 1979.

The rise in the Year's Maximum Pensionable Earnings results in an increase in the maximum amount of money people contribute to the Canada Pension Plan and therefore an increase in benefits.

Last things first

It sometimes makes more sense to put last things first.

When learning to operate machinery or appliances around the home, the logical way to learn the job would seem to be from the beginning to the end.

However, it would be much safer to learn how to stop the machine before even beginning, says the IAPA. That way, if something goes wrong while you're learning, you can turn off the machine instantly to avoid an accident.

So if you want to do it right, start with the end and avoid accidents.

Births

January 2, Mr. and Mrs. Andrew Rathwell, Box 1055, Morrisburg, A Daughter.
January 4, Mr. and Mrs. David Graham, Kemptville, A Daughter.
January 7, Mr. and Mrs. David Stewart, R.R. 1, Winchester, A Son.
January 7, Mr. and Mrs. Rick Walker, Winchester, A Daughter.
Janaury 8, Mr. and Mrs. Lyle Robinson, R.R. 3, Williamsburg, A Son.

Mortgages
Up to 95%. Rates from 11¼. First, Seconds, Residential, Commercial, Refinancing. Existing Mortgages Bought and Sold. Bad Credit Accepted if enough Security.
Call COLLECT
primor equities limited mortgage broker
99 King Street East, Gananoque 613-382-4759



TODAY'S CHILD

BY HELEN ALLEN

THE TORONTO SUN SYNDICATE

Charles is a bright, inquisitive 12-year-old, interested in everything.

Some troubled early years have affected his school work. He is in Grade 7, but not achieving up to his good potential. He will undoubtedly improve when he has a mother and father and feels settled in a home of his own.

Charles gets on well with other children but can be jealous if they get more attention than he does. Though he has many friends his own age, he really prefers the company of one interested adult.

Sports-minded Charles loves the outdoors. He plays hockey and baseball. He enjoys gymnastics. He is a good swimmer.

The ideal adoption home for Charles will have active parents who can combine warmth with firmness, and probably some older teenagers as well.

To inquire about adopting Charles, please write to Today's Child, Ministry of Community and Social Service, Box 888, Station K, Toronto, Ontario M4P 2H2. In your letter tell something of your present family and your way of life.



SPORTS-MINDED

...because every child has the right to smile
1979 International Year of the Child
Unicef Canada

CONSEIL D'EDUCATION
DES COMTES DE
STORMONT, DUNDAS & GLENGARRY
COUNTY BOARD OF EDUCATION
902 Second Street West,
Cornwall, Ont. K6H 5S6
613-933-6990

Requires for period
February 1st to
May 25th, 1979
Alternate Weeks
Mornings Only -
a LIFE-SKILLS PROGRAM TEACHER
at the
Alternative School

The successful applicant will be expected to develop a life-skills program from guidelines related to a specifically funded program.

Written applications will be received immediately by:

G. Metivier,
Principal,
Alternative School
902 Second St. W.,
Cornwall, Ontario

E. Legault, Chairman.
T.R. Léger, Director
January 10, 1979

CHARLES W. MARSDEN
FUNERAL SERVICE
IROQUOIS 652-4452
CARDINAL 657-4848
ASSOCIATE - John Lawson

MASTER PAINTER
[Artisan 3]
$7.52 - $7.77 per hour
[$15,695 - $16,217 yearly]
(under review)

Required by The St. Lawrence Parks Commission to reproduce paint, stain and period washes using lead, pure colours in oil, dry colour pastes and other authentic decoration materials and to apply them in an appropriate manner; to act as foreman painter over seasonal painters; to hang wallpaper and to glaze sash.

Location: Upper Canada Village (7 miles east of Morrisburg on Highway No. 2)

Qualifications: Must be a qualified journeyman painter with many years of experience, preferably some as a foreman. Must be able to mix and match colours to existing historical examples. Must be able to demonstrate old methods of applying finishes.

Return application by January 26, 1979, to: Upper Canada Village, P.O. Box 740, Morrisburg, Ontario, K0C 1X0.

Equality of Opportunity for Employment

Ontario
Ontario Public Service

TYPEWRITER

• Rental
• Service
• Sales
Adding Machines
Stationery and Office Supplies
IROQUOIS PRINTING
IROQUOIS PLAZA 652-4806

LIKE MAGIC!

Change those items you no longer need into.....
CASH
Someone may be looking for your sales item . It could cost you as little as 1.25
DROP IN OR CALL US AT
The Post 652-4806
Cardinal or Prescott call Collect
THE IROQUOIS POST

Sunday In The Churches

FREE METHODIST CHURCH
Cardinal
Pastor - Rev. J.N. Patterson
Telephone 345-0702
SERVICES:
9:45 - Sabbath School
11:00 a.m. - Worship Hour
7:30 - Evangelestic
Mid-week each Wednesday at 8:00 p.m. Prayer and Bible Study in the homes.
Visitors Always Welcome

THE PENTECOSTAL ASSEMBLIES OF CANADA
PHILADELPHIA PENTECOSTAL TABERNACLE
Dundas Street, Cardinal
Pastor Patrick Pickle
9:45 a.m. Sunday School Classes For all ages.
11:00 a.m. Morning Worship
7:00 p.m. Evening Evangelistic Service
8:00 p.m. Wednesday Mid-Week Bible Study & Prayer

MORRISBURG PENTECOSTAL CHURCH
Pastor: John B. Buschert
Church 543-2681 Home 543-3450
SUNDAY
9:45 a.m. Christian Education
10:45 a.m. Morning Worship
7:00 p.m.
Visitors Always Welcome

ST. CECILIA'S CHURCH
Rev. F.M. O'Connor,
Parish Priest
Sunday ..... 9:30 a.m.
Confessions ..... Before Masses

ST. MARY'S - MORRISBURG
Saturday ..... 7:30 p.m.
Sunday ..... 11:00 a.m.
Confessions ..... Before Masses

CHRISTIAN REFORMED CHURCH
Williamsburg, Ont.
Rev. L.T. Schalkwyk, B.A., B.D.
Telephone 535-2598
Morning Service ..... 9:30 a.m.
Afternoon Service ..... 2:30 p.m.

THE PRESBYTERIAN CHURCH IN CANADA
Rev. Charles H. Maclean
C.D., B.A., D.D.
KNOX CHURCH - IROQUOIS
Mrs. M. Casselman, Organist
Church School ..... 9:45 a.m.
Divine Service ..... 11:00 a.m.
Nursery Care is provided during the Church Service.

UNITED CHURCH OF CANADA
Matilda Pastoral Charge
Rev. L.D. Joyce,
M.A., Ph.D., Th.D.
9:45 a.m. Brinston
11:00 a.m. Hulbert

IROQUOIS PASTORAL CHARGE
UNITED CHURCH OF CANADA
Rev. W. Brian Gee,
B.A., B.D., Thm.
11:00 A.M.
Worship and Sunday School

ANGLICAN CHURCH OF CANADA
Parish of Iroquois and Morrisburg
Rev. Francis N. Gooch, B.A.
Telephone 543-2867

TV TALK

by Ross Mutton

For several years now, trade publications have been heralding the arrival of the video disc. So, you may ask what has happened to this development? Well, it's still in the prototype stages. The major players (no pun intended) at this point are Decca-Telefunken in Germany, Phillips of Holland and MCA in the U.S. RCA was in on the act, but they have dropped out.

The general idea is to develop a disc that resembles your average record, but when plunked down on the player, produces not only stereo sound, but also a colour picture. The players are discussed to sell in the $600-$1000 range, with the discs selling somewhere between $12-$20. The question is, will people want to go out and buy copies of their favorite program to have forever and ever?

Well, there is probably a market for this, but its size has probably been one of the factors that has led to delays in introduction. During all this, the video recorder people have come out with home recorders, allowing you and I to record any program off-air. These machines include timers, allowing you to record your favourite program while you're getting your exercise down at the local curling rink, or you can record one program while watching another.

The basic idea of this product is to let you record a program for playback at a more convenient time, after which you can re-use the tape to record another program. The video disc system does not permit you to do your own recording. You may wish to record a program and keep it for posterity. Currently, this is not strictly illegal, providing you do not start selling the product or start charging the neighbours admission to see your tapes. However, Walt Disney Productions have sued Sony for developing a device that can infringe upon the copyright of material they have produced, and this matter will be going before the courts.

It looks as if when all the smoke dies down in the next ten years or so, we could very well have video home entertainment equipment similar to what is now available in audio. If there are specific programs that you are attracted to on a long-term basis, like the latest Rolling Stones concert, Madame Butterfly from the Met, or your own copy of "Casablaca", you'll get out your video disc. But if you're going to miss the latest edition of **M*A*S*H. or Battlestar Galactica, Chapter 99,** you'll set the timer on your video cassette. Or you might want to playback the 10 year-old copy of **Lou Grant,** and laugh at the days when cars were large and gasoline cost 21c per litre.

WHAT'S COMING — On Wednesday night at 8 p.m., Ch. 18 presents **Talking Walls of Pompeii,** a survey of the artifacts depicting life in the Italian town that was buried by the eruption of Mount Vesuvius in 79 A.D. At 8:30, Douglas Campbell stars in the debut of **The Great Detective** on CBC. This ten part series dramatically depicts the cases of Detective-Inspector Alastair Cameron in late 19th century Canada.

Also at 8:30, Zubin Mehta conducts the New York Philharmonic in works of Russian composers on **Live from Lincoln Centre.** That's on Ch. 18. At 9:30, CBC presents **The Twilight of Weimar Culture,** a look at the artistic and scientific culture that existed in Germany between the end of the First World War and Hitler's ascension to power in 1933. That's on Ch. 4. At 11:30, Dick Cavett is included among the guests on Johnny Carson.

On Thursday at 8:00, Batman and Robin returned to television for a special, **The Challenge.** The dynamic duo lead a gang of superheroes against an alliance of arch-villains. That's on Ch. 5. **Delta House,** based on National Lampoon's **"Animal House"** debuts on Ch. 68 at 8:30. **Live it Up** at 9 p.m. profiles Murray McLaughlan and examines brands and grades of gasoline. That's on Ch. 13. PBS airs the first of three documentaries on Palestine from 1914 until the formation of Israel in 1948. That's on Ch. 18, also at 9:00.

On Friday at 8 p.m., Ch. 7 runs **"Captain America",** an 1979 TV-movie. At 9 p.m., George Solti and the Chicago Symphony perform music by Mussorgsky, Prokofiev and Shostakovixch. That's on Ch. 18. At 10 p.m., Dean Martin presents a **Joe Namath Roast.** Roasters include Orson Welles, Milton Berle, Rich Little, Angie Dickinson and Bruce Jenner. That's on Ch. 13 and 5.

On Saturday at 8:00, PBS presents Verdi's Louisa Miller on **Live from the Met.** Meanwhile, the Montreal Canadiens and the Philadelphia Flyers perform on **Live from the Forum** on Ch. 4.

On Sunday at 4 p.m., Ch. 13 presents coverage of the **Superbowl,** American football's grand finale, this year pitting the Pittsburg Steelers against the Dallas Cowboys. At 8 p.m. on **Superspecial,** Ch. 4 presents **Paul Williams and His Ladies.** The ladies are Salome Bey, Julie Amato, Melissa Manchester and Diahann Carroll. At 10 p.m. on Ch. 18, **Performance at Wolf Trap** features Benny Goodman.

On Monday at 8 p.m. **Live From Lincoln Centre** presents a Luciano Pavarotti and Joan Sutherland recital. That's on Ch. 18.

On Tuesday on **Soundstage,** Freddie Fender and Leblanc and Carr entertain. That's on Ch. 18.

Seaway this week

by Neil Patterson

The midget boys basketball team played their first season game last Friday against Charlan. The game was close up until the fourth quarter but in the fourth period the team came alive and went on to win the game 43-27.

On Monday the senior team played a tough game against a very strong Glengarry team. Seaway was able to stay ahead in the game from start to finish and came away with a slim 7 point victory. The juniors were less fortunate than the seniors in that they trailed for most of their game and they wound up losing by 11 points to the Glengarry junior team.

On Saturday January 27 tryouts for the high school Ottawa Indoor Games will be held and Seaway hopes to send a whole contingent of runners, jumpers and sprinters to them. This event is the first of many such games on the winter track and field tour.

Around the School

A number of students from Seaway and North Dundas District High School travelled to Ottawa last Friday to go skating on the Rideau Canal. Everyone enjoyed skating on the canal and visiting with old friends on the trip up and back.

The entire school was treated to a theatre performance by a group of professional actors on Monday. The play was extremely interesting and comical and the players really showed their ability by acting out parts which were sometimes completely foreign to themselves in real life.

The exams and winter carnival are coming up next week and a number of activities are being planned for that week. Among the events is a ski trip planned for the end of the carnival and organized by the ski club. Both down hill and cross-country skiing will be available as the trip is planned for the Calabogie peaks.

impact survey begins

Work has begun on a survey by the Association of Concerned Ratepayers to assess the impact that will be felt on the area by a proposed hydro generating station. The Association applied for a Canada Works Grant last fall in the amount of $22,000. and has received word of approval of an amount of $2,850.

That money was included in with the grant made to Matilda Township, a total of $17,341. The financing will be handled by the township clerk's office, with the Association of Concerned Ratepayers overseeing the actual work.

Gary Marshal has been hired to work on the study and a secretary of state grant for an additional $6,000. will help fund the project.

Legion Darts

Crickets	45
Night Crawlers	44
Unicorns	44
Sinkers	32
Skinners	24
Hot Rods	20

Most Games Won:
Jim Logie - 6 games
Reg Farmer - 5 games
Glen Adams - 4 games
Ben Allard - 3 games
Fred Goodmurphy - 3 games
Jack Coulter - 3 games
Steve Kavanaugh - 3 games
Men's High Score -
Glen Adams - 140 - 140
Steve Kavanaugh - 105
Louie Bailey - 100
Reg Farmer - 100
Women's High Score -
Linda Logie 117 - 101
Larrie Palmer - 100

50-50 Winner
Oinia Andreuss

Legion Bowling

Rolls Royces (H. Easter)	7½
Mustangs (J. Coulter)	64
Pinto's (I. Helmer)	64
Corvettes (C. Easter)	52½

High Singles -
Gail Kirker - 312
Clair Easter - 351
High Triples -
Sandra Bailey - 792
Clair Easter - 905

Ministers hear of work of Mariners

Members of Dundas County Ministerial Association, meeting Monday morning at the home of the secretary, the Reverend Wellwood Adam, in Morrisburg, listened to an informative report on the work of the Mariners With Christ, given by the Reverend E. Earle Eaton of Chesterville, captain of Chesterville Harbor, Mariners.

The meeting was chaired by the president, Canon Francis Gooch of Morrisburg. Mr. Adam gave the secretary's and treasurer's report, and recorded the minutes. Mr. Eaton was introduced by the Reverend Howard Smith of Winchester, program convener.

The Reverend Kathy York of Williamsburg reported progress in Christian education in the public schools and high school chaplaincies. Mrs. Adam served refreshments. Canon Gooch thanked Mr. Eaton for his presentation.

The Reverend Mansell Atkinson of Harmony thanked Mr. and Mrs. Adams for their hospitality. Members were present from Morrisburg, Williamsburg, Winchester, Chesterville, Brinston, Inkerman and Ingleside.

Legion team leads Cardinal broomball

On Thursday January 11, the Legion shutout the Playboys 3 to 0. Steve Riddell, Rich Lafontaine and Mark Davy did the scoring and Terry Coligan had the shutout.

The Roadrunners and Raiders tied at one goal each. Barry Patterson and Roger Morrell were the goal scorers.

Game three was a 2 all tie between the Hotel and Angels. Frank Johnson and Daryl Littlejohn scored for the Hotel and Peter Veltkamp with Reg Stephenson for the Angels.

On Sunday January 14 the Hotel defeated the Roadrunners 4 to 1. Rick Porteous scored two goals for the Hotel and Trevor Patterson with Frank Johnson netted the other goals. Lyndon Banford scored the lone goal for the Roadrunners.

Jeff Newell and Randy Sloan were goal scorers as the Playboys and Angels tied. The Legion and Raiders played to a scoreless tie.

STANDINGS	W	L	T	PTS
Legion	13	1	6	32
Hotel	10	5	5	25
Raiders	7	8	5	19
Roadrunners	7	9	4	18
Angels	5	11	4	14
Playboys	4	12	4	12

SCORING STANDINGS

	P	G	A	P
S. Patrick	18		6	24
R. Miller	6		10	24
Dk. Byers	9		5	14
S. Riddell	3		11	14
R. Dillabough	8		4	12
C. Toupin	4		8	12
P. Calhoune	9		4	13

300 Club winner of $50.00 was Sheila Michaud.

33 1/3% OFF 33 1/3%
ALL SNOWBELLES BY KAUFMAN
ALL TOE WARMERS BY TENDER TOOTSIES
ALL CARRIBOOTS BY CARLAW
25% OFF MOST OTHER STYLES
LINERS—INSOLES—SILICONE—DUBBIN—POLISH
PARMETERS SHOES

Super Plenamins - the one-a-day
Vitamin and Mineral supplement
by Rexall
11 essential vitamins plus 5 minerals

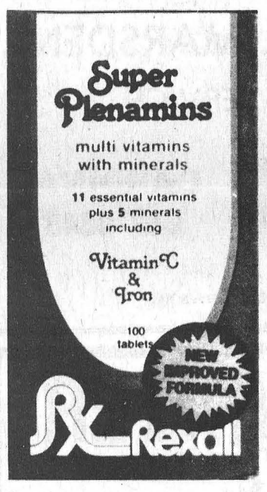

Available again in boxes of 50, 100 and 250 tablets

Gilmer Pharmacy Ltd.
Iroquois EMERGENCY 652-4358 652-4379
Open Mondays 1:15-5:15 p.m.

THE CLOTHING Barn
With Clothes for "The Young Sophisticates"
Phone: 543-2744
Hwy. 31, 2 miles north of Morrisburg
Store Hours
CLOSED.....All Day on Mondays
Tuesday, Wednesday,
Thursday..... 9 to 8
Friday..... 9 to 9
Saturday..... 9 to 6
Sunday..... 12 to 4

One cent sale
Continues until January 28th

ALL MEN'S WOOL WINTER OVERCOATS ½ PRICE

MEN
A Special Selection of
3-PIECE SUITS
$100.00 each
Reg up to 185.00

All Men's Check & Pattern
SPORT JACKETS
½ PRICE

Men's Cross Country
SKI SUITS
by Utex
½ PRICE

The Barn's One Cent Sale Includes
FOR MEN
Sweaters
Shirts Reg.-Tall-Big
Vests - Reversible
Wool Jack Shirts
etc.

FOR WOMEN
Cardigans
Pullovers
Vests
Turtlenecks
Blouses
Skirts
Slacks
Nylon Ski Jackets
Dresses
etc.

All Ladies WOOL COATS & WOOL JACKETS ½ PRICE

All Ladies 2 Piece WOOL BLAZER & SKIRT OR BLAZER & PANT NOW ½ PRICE

The Barn's Brand Names include . . .
Pant Man—3 Dee
Ribkoff—French Fact
Posluns—Utex
Highland Knit
B&F Sports Wear
Arrow—G.W.G.
Elite—Hi George
etc.

T800
A Winner For the 2500 - 2700 C.H.U.

T800 is Trojan's new hybrid for 1979. This 80 day single cross combines high yield potential with outstanding standability. Just look at the results of our T.S.T. plot located on the farm of Noble Villeneuve, Maxville, Ont.

PLANTING DATE: May 19, 1978
SOIL TYPE: Clay Loam
HERBICIDE: Atrazine+ Bladex
FERTILIZER N- 94 $P_2$0- 48 $K_2$0- 48
HARVEST DATE: October 5 / 78
ROW WIDTH: 32"
INSECTICIDE:

VARIETY	% BROKEN STALKS	%HARVEST MOISTURE	%YIELD AT 15.5%
T800	0	32.0	96.5
TX90	1	36.9	96.4
M70	10	32.0	84.9
TX85	0	33.5	83.1

For complete details about this and other tests and what the results could mean to you, contact your local Trojan dealer.

TROJAN
Pfizer