The Morrisburg Leader

Vol. 88, No. 44. MORRISBURG, ONTARIO, FRIDAY, NOVEMBER 3rd, 1950. $2 PER YEAR IN CANADA. $2.50 to U.S.A. 5c PER COPY

Mrs. Geo. D. Meikle Dies in Hospital

Mrs. George D. Meikle, one of Morrisburg's outstanding citizens, died unexpectedly at the Ottawa Civic Hospital on Saturday last. Although not in robust health for some time, she was about her household duties until suddenly stricken with a heart attack. She was removed to hospital where she lived but two days.

The late Mrs. Meikle was born at Mariatown in 1871 a daughter of the late Mr. and Mrs. George Michael Merkley. She attended local schools and in 1893 was united in marriage to the late George D. Meikle, who predeaeased her in January 1949.

She was a devout member of the Knox Presbyterian Church and has always taken a leading part in all branches of church work. She was a woman of singularly fine character and kindly nature and held a high place in the esteem of her friends, and in the love of her family to whose welfare she gave a lifetime of self-sacrificing devotion and service.

She is survived by one son Stuart, at home, and one daughter (Helena) Mrs. Jack Joyner of Pembroke, and a granddaughter Joan Joyner.

The funeral service was held in Knox Church on Tuesday at 2 p. m. and conducted by the Rev. M. Reader of the United Church, who chose for his service "Flowers" and referred largely to her love of flowers.

"The Old Rugged Cross" a favorite hymn of the deceased was beautifully rendered by Mrs. Don Merkley and Mrs. Ed. Jones, assisted by the choir, with Mrs. George M. Gorrell at the organ.

The many beautiful floral tributes in the house of mourning were silent tributes to the love and respect held for the deceased.

Interment took place in the family plot at Mount Pleasant cemetery.

Bearers were Hon. George H. Challies, J. Hotson Meikle, Lorne Kinkaid, E. M. Becksted, K. Carkner and Dwight Becksted.

Among out of town guests at the funeral were Mrs. H. L. Daville of Toronto, Mrs. J. R. Meikle, Toronto, Mr. and Mrs. W. H. Meikle, Toronto, Mrs. W. D. Meikle, Kitchener, Mrs. Faye Scott, Mr. and Mrs. Melvin Scott, Winchester; Mrs. R. W. Stevens, Montreal; Mr. and Mrs. G. R. Bromley and Mrs. J. R. Mandeville of Pembroke; Mrs. W. J. Gordan, Peterborough; Mrs. E. Charleson of Ottawa; Rev. and Mrs. Smith, Westmeath; Hon. Geo. H. Challies, M.P., Toronto.

Robertsons Apples Win Winter Fair Prizes

The lion's share of the prizes for fruit at the Ottawa Winter Fair on Monday went to E. H. Robertson & Son, Iroquois, who captured 13 out of 22 possible firsts with their apple exhibits. They also had nine second place exhibits, far ahead of any other exhibitor.

First place xhibits were: single crate Cortland; single crate A.O.V.; 5 aEstern crate lots McIntosh; 5 Eastern crate lots Cortland; Std. single bushel hamper Snow; std. single bushel hamper McIntosh; std. single bushel hamper Cortland; std. single bushel hamper A.O.V.; std. single 6 qut. basket A.O.V.; std. 6 qut. basket, 5 basket lots McIntosh; std. 6 qut. basket 5 basket lots Lobo; std. 6 qut. basket 5 basket lots A.O.V.; C.I.L. Special (for best bushel in the show) McIntosh.

The Robertsons second place winners were: St. single Eastern crate McIntosh; std. single Eastern crate Fameuse; Eastern 5 crate lot A.O.V.; std. single 6 qut basket Fameuse; std. single 6 qut. basket McIntosh; std. single 6 qut. basket Cortland; std. single 6 qut basket Lobo; std. 6 qut. basket, 5 basket lot Fameuse; std. 6 qut. basket 5 basket lot Cortland.

The Robertson apples are regular winners each year at the Winter Fair and other exhibitions and their many friends are glad to know that their produce is still drawing the big prizes.

HIGH SCHOOL NEWS

A week ago Thursday night, the Morrisburg High School held their annual Sadie Hawkins dance. The girls, wearing plaid shirts and slacks arrived in large numbers to exercise their privilege of asking the boys for dances. This party proved to be the most enjoyable one yet held.

On Wednesday, November 1st Cardinal rugby team came to Morrisburg to inflict a 12-10 defeat on our home team.

McDonell Casselman

The marriage of Aileen Gertrude, daughter of Mr. and Mrs. John W. Casselman, to Alexander J. McDonell, son of Mr. and Mrs. Philip McDonell of Monkland took place in Our Lady of Grace Rectory, Dickinson's Landing, on Saturday, October 28th, with Rev. Father John McPhail officiating.

The bride was gowned in a floor length dress of ivory brocaded taffetta, fitted bodice, long pointed sleeves and petal neckline. with matching halo headdress and fingertip veil. She wore white kid gloves that had been worn by her great grandmother on her wedding day, on September 28, 1875, and carried a cascade of pink roses and white baby mums.

Miss Mary Casselman, sister of the bride, was maid of honor, and wore pale blue brocaded taffeta, with low round neckline, fitted bodice and long tight sleeves. A matching Juliet cap completed her costume, and she carrier a cascade of yellow carnations.

Mr. William McDonell, brother of the groom, was groomsman.

A reception followed at the White House, Morrisburg, and later the young couple left on a motor trip to Northern and Western Ontario. On their return they will reside in Williamstown.

HUNTING REGULATIONS FOR DEER ANNOUNCED

Further to the news item in this newspaper last week, are some further regulations announced by the Department of Lands and Forests of Ontario.

In Williamsburg Township in Dundas County, the use of rifles is not allowed.

Charlottenburgh, Lancaster and Lochiel Townships in the County of Glengarry, Carleton, Osgoode and Gloucester Townships in the County of Carleton, and Osnabruck Township in the County of Stormont, ban the use of rifles and dogs for the taking of deer. Hunters are reminded to familiarize themselves with these special regulations and to act accordingly. The open season for the taking of deer is from November 6th to November 18th.

MISSION BAND

On Tuesday, October 31st a Mission Band Leaders' Conference for Dundas-Grenville Presbyterial was held in the Winchester United church under the direction of Mrs. K. A. Blancher of Morrisburg, secretary of Mission Bands for the Presbyterial.

A typical Mission Band Worship Service was given under the direction of Mrs. C. H. Ferguson of Kemptville. Mrs. Blancher then discussed Uses of the Handbook, and the methods by which all material available might be utilized. Mrs. VanAllen, President of the Dundas-Grenville Presbyterial, in a few appropriate words, spoke of the opportunities of the work with younger groups.

Mrs. Byron Newman of Spencerville, assisted by Mrs. Lester Sutherland, spoke on Japan and its Customs. They had many Japanese objects, including costumes, chop sticks, vases, dishes, pictures and many interesting and informative facts regarding Japan, including the great annual Festivals.

Mrs. Dillabough of Morewood closed this part of the Conference.

A project period followed.

Many interesting patterns from the Study Book were on display from which there was a choice of work.

Eleanor M. Farlinger

The funeral service of Miss Eleanor M. Farlinger, who died at Brockville General Hospital Friday evening, after a long illness,, was held at her home, West Front, Morrisburg on Monday at 2 p.m. Rev. W. Fitz-Simons of Cardinal officiated.

The service was attended by a large number of friends paying a final mark of respect to one who had devoted her life as a nurse to the relief of the suffering of others. There were many floral tributes also to her memory.

Among relatives and friends from a distance who attended her funeral were Mr. and Mrs. A. W. Farlinger and family, Mr. and Mrs. Fred E. Farlinger, Toronto; Mr. and Mrs. Alfred E. Casselman, Montreal, Mrs. H. H. Gibson and son Harold, Ottawa Mrs. A. A. McLean, Misses Marguerite and Elaine McLean, Holly McLean, Finch; Mr. and Mrs. Alex Summers and daughter Phyllis of Winchester; Mr. and Mrs. Donald Gordon, Alexander Gordon, Mrs. Douglas Jones, Mrs. Walter Hummell of Chesterville, Mrs. A. Dorien of Aultsville.

Following the service interment was made in Mount Pleasant cemetery.

Bearers were her three brothers, Alexander W. Farlinger, Fred E. Farlinger, Allen A. Farlinger; two nephews, William A. Farlinger, Ernest Farlinger, and a cousin, Alfred E. Casselman.

NEWLYWEDS HONOURED

Mr. and Mrs. Lorne Cunnigham, recently married, were guests of honour at a shower on Wednesday night in the IOO FHall Williamsburg.

About 150 people attended and music for dancing was provided by the Elma Serenaders.

During the evening, Mr. and Mrs. Cunningham were called to the platform, where Mrs. Dwight Crowder read an address followed by the presentation of a purse of money by Mr. Jack Hill.

Mr. Cunningham replied to the address expressing appreciation on behalf of himself and his wife, after

RE-UNION HELD AT OTTAWA NORMAL SCHOOL

After renewing old acquaintances and touring the several O. N. S. study-rooms, last Friday afternoon, a party of some seven hundred and fifty wended their way to the Chateau Laurier Ball Room.

Here at half past sir a sumptuous repast was served.

Several speakers were then introduced. Mr. W. Kendrick, principal of the O.N.S., welcomed all the graduates and friends of the O.N.S. to the seventy-fifth anniversary. He remarked that education in Ontario was highly impressive because the teachers were devoted to their tasks; and even though we sometimes feel like a brook, we must babble on. Professional things come ahead of personal things. One hundred and eighty six teachers are enrolled at the O.N.S. for the term of 1950-51.

Hon. Dana Porter, Minister of Education for Ontario, summarized the school's history, stating that the students in elementary and secondary schools are not slipping, but making progress.

Reading, both by teachers and pupils is the pillar of education. Numerous other speakers gave enlightening addresses.

Finally, at ten o'clock the curtains fell on the inspired audience. Each visitor carried home the idea of "blazing new trails", and the O.N.S. motto "Docendo Discimus"—by teaching, we learn.

Pictures, Address By Msgr. Byrne

Right Rev. Monsignor Byrne, pastor of St. John's Church, Kingston, gave an interesting talk on his Holy Year visit to Rome and many other countries illustrated by slides and movie films in St. Mary's Hall on Tuesday evening.

The pictures, in colour, showed many of the sacred and historic places in Rome and elsewhere, besides scenes of natural beauty. Places of interest in other countries visited were shown, including several war cemeteries in Europe. The films showed pictures taken from the time of embarkation at New York until returning to Canada. Referring to pictures taken on the trip up the St. Lawrence, the speaker said this was the finest scenery in the world.

The pastor, Rev. J. F. Feeney, thanked Monsignor Byrne for his address and pictures, which were shown with his own equipment.

WALK SOFTLY

Walk softly, now, a child is sleeping,
Innocent dreams are his by right.
In my own hands lies his safe-keeping,
My life shall be his guiding light.

Walk softly, now, fair youth is dreaming
Of lands unconquered, heights unknown.
Ambition pure that knows not scheming
Creates new worlds for all to own.

Walk softly, now, old age is resting
And watching over child and youth,
Rememb'ring his own time of testing
The dross that hides the gold of truth.

—Robin Merkley.

TOWNSHIP OF WILLIAMSBURG

CLERK'S NOTICE OF FIRST POSTING OF VOTERS LIST 1950

NOTICE IS HEREBY GIVEN that I have complied with section 7 of the Voters List Act, and that I have posted up at my office at Williamsburg on the 3rd day of November 1950, the list of all persons entitled to vote in the said municipality at Municipal Elections. And that list remains there for inspection. And I hereby call upon all voters to take immediate proceedings to have any errors or ommissions corrected according to law. The last day for appeals be in the 18th day of November, 1950.

WILLIAMSBURG, NOBEMBER 3rd, 1950.

LYLE O'SHAUGHNESSY,
Clerk,
Township of Williamsburg.

43c.

THE UNITED CHURCH OF CANADA
Morrisburg, Ontario

Rev. Maxwell Reader, B.A., B.D.
Minister
Mr. John Epps, Choir Director
Mrs. Geo. H. Smith, Organist

Sunday, November 5th, 1950—

10 a.m.—Sunday School in all departments.

11 a.m.—Public Worship: "The Man Who Sold His Birthright".

7.30 p.m.—Public Worship: A Lesson in Season".

The Minister at both services.

ALL ARE WELCOME!

PUBLIC SPEAKING CONTEST HELD AT WILLIAMSBURG

A large number of friends and relatives made up a very appreciative audience on Friday night, October 20th, 1950 in the IOOF Hall, Williamsburg at a Public Speaking Contest for the pupils of the Township Public Schools, sponsored by the Williamsburg Women's Institute. The chairman for the evening was Mr. W. J. Stewart, I.P.S., and the judges were Mr. Slingerland, Mr. R. Robinson and Mr. A. Fisher, all from the Winchester High School.

Donald Thompson, Williamsburg, was awarded the first prizez for his excellent delivery of the topic "The Des Joachims Hydro Project". Runners-up were Laura Neff of Williamsburg "Bees" and Lois Whitteker from the Hess School "The Settling of Dundas".

Other contestants included Donna James, Delores Prosser and Doreen Smith of Mariatown; Erma Shaver and Gwen Nadow of East Williamsburg; Merle Hollister and Ethel Henry from Gallingertown; Keith Barkley from the Hess School; Ray McMillan from Winchester Springs.

The program throughout the speeches was interspersed with musical selections both vocal and instrumental and tap dancing by pupils of the various township schools. A highlight of the program was the presentation of trophies to the winning scool and girl and boy who had participated in the Township Schools Field Day held earlier this month. These trophies were presented by Mr. Reg. Barkley, Williamsburg, on behalf of the School Board.

Our New Store in Now Open

AT THE OLD STAND,
OPPOSITE LOCKTON LODGE

We are prepared to render the same efficient service which you enjoyed for years before our recent fire.

CTC CANADIAN TIRE CORP'N ASSOCIATE STORE
The SIGN of SERVICE
WILLIAMSBURG, ONT.
Phone 605R12 W. P. Hanephy

COLIGAN PLUMBING PHONE 365 MORRISBURG

We don't believe in knocking the other fellow's business, but we handle nothing but first class plumbing fixtures, installed by first-class plumbers.

With prices going higher, we arestill able to quote these prices.

SPECIAL—2-PIECE TOILET, Complete	$33.50
Complete Built-in Bath, Lavatory and Compact Toilet	$193.00
Above outfit with Shower	$205.00
Same Outfit with Leg Tub	$157.00
Reg. No. 30 Range Boiler	$17.50
Kitchen Sinks from	$7.00 up

All Heating Estimates given FREE by heating expert.

We also carry Oil Burners, Duro Pumps and a complete stock of pipe and fittings in all sizes. We charge only for actual time spent on installation.

Specials

NOVEMBER 2nd to NOVEMBER 11th

CHILDREN'S STATION WAGON COATS—3 to 6, Brown, Fawn Red and Green. Heavy Quilted Lining, fur collar . . $9.95

MEN'S STATION WAGON COATS—Fawn, Grey, Dark Brown and Navy. First Grade. Moutton Collar, Wool quilted Satin Covered lining . . . . . $20.95 up

MEN'S OVERCOATS . . . . . $24.95 up

MEN'S GABARDINE TOP COATS . . . . . $19.50 up

FULL LINE OF PENMAN'S UNDERWEAR in all qualities at the Lowest Prices.

LADIES SWEATERS—All Colours—Pullovers, $3.50 up; Cardigans, $3.98 up.

SAVER'S

PHONE 228 MORRISBURG

WHY NOT SEE

WALRICH HOTEL

FOR YOUR NEXT
BANQUET OR WEDDING RECEPTION

SPECIAL RATES FOR PARTIES

Please do not forget———

IT'S A GOOD PLACE TO REFRESH YOURSELF!

CENTRAL PLUMBING & HEATING CO.

HEADQUARTERS FOR

YOUNGSTOWN KITCHEN UNITS

AERO SILVER FLAME OIL BURNERS

WATER PRESSURE SYSTEMS,.

TAYLOR WATER SOFTENERS

FRONTENAC BLUE FLAME GAS

FURNACES AND HOT WATER SYSTEMS

24 Hr. Service Our Work Guaranteed

E. FARQUHAR, Prop.

PHONE 208 MORRISBURG

The taste's the test for tea!
Canadians buy more Salada
than any other brand.

"SALADA"
TEA

ANNE HIRST
Your Family Counselor

Dear Anne Hirst: "What can you do with a husband that is never satisfied?



"We've been married 12 years. My husband has nagged me through them all.

"I do everything he asks me to, and try so hard to please him. But it is no use.

"In all our married life, I have never been allowed to choose my own clothes he always makes me buy what he likes. When it is anything for the house, he has to ask his sisters' opinions first; if they like it, he'll get it. He likes company and we have a lot. I'm considered a good cook and everybody enjoys coming here—but his constant nagging spoils everything for me.

"He is careless with his clothes, throwing them on the floor or hanging them on doorknobs. Then he gripes because I don't keep the house straight! I do keep it straight—until he gets home.

INTERFERING FAMILY

"We have a daughter three years old. We never see eye to eye in correcting her. He thinks I should spank her for every little mistake. I've tried both ways and find I can do more with her by talking nicely. Then he tells me how his sisters think she should be brought up!

"My nerves are giving way under all this contention. He has to have his way in everything. I have been told he has always been this way, from a little boy.

"I never tell my folks how he treats me; I don't think it's right. You should work things out together. Can you advise me?

NERVE-WRACKED"

* * *

* It is a big job to change a
* man's nature after being married
* to him for 12 years. But you
* can try.
* A wife has some rights, after
* all. It is time to assert yours.
* Your husband must be made to
* understand that you will not go
* on being treated like a worm.
* You intend to use your own
* judgment in choosing your
* clothes and the furnishings of
* your home. And you will not put
* up any longer with his family's
* interference in the training of
* your little girl.
* Promise to talk things over
* with him, consulting his tastes
* and opinions. But you will expect
* him to listen to yours too, and
* weigh them honestly.
* Remind him that marriage is
* not an outlet for the man's authority. It is a partnership between two people who love, and
* admire each other—who work
* out their problems with good
* humor and justice, and who
* neither seek nor accept outsiders' opinions.
* Marriage can be the most
* beautiful and thrilling adventure
* in the world. Yours ceased to be
* that long ago. Now you are asking him to help you remake it
* and you depend on him to do his
* part.
* If he will not, then you will
* have to decide your own future.
* Be tactful and gentle. But be
* firm.

* * *

Has your marriage reached a crisis? Anne Hirst has helped hundreds of couples safely through. Write her at Box 1, 123 Eighteenth Street, New Toronto, Ontario.



Convertible into Cash At Par Value At Any Time

The "money back at any time" guarantee, annual interest at 2¾%, and safety of principal make **Canada Savings Bonds** an outstanding investment for thrifty Canadians.

Interest on these Bonds is greater than interest received on savings deposits.

You can invest $50, $100, $500 or $1,000 by writing or telephoning our office.

Wood, Gundy & Company Limited
36 King Street West
Toronto 1
Telephone: ELgin 4331

HOW CAN I?
By Anne Ashley

Q. How can I clean a light fur?

A. Mix 1 pint of flour, 1 tablespoon of fuller's earth, and 1 pint of bran. Rub into the fur thoroughly, then shake well, and rub again with bran alone. Shake the fur once more and follow by brushing with a soft clean cloth.

Q. How can I stiffen the brushes of my carpet sweeper?

A. Take the brushes out of the sweeper and dip them several times into hot water, to which a little common baking soda has been added. Then let the brushes dry in the sun.

Q. How can I cause the scars from pimples to disappear?

A. Bathe the scars with a solution of boracic acid, followed by an application of zinc ointment.

Q. How can I shrink dress goods?

A. Place the goods folded in a tub of cold water, to which a few handfuls of salt have been added. After a few hours, hang on the line without unfolding. The weight of the salt prevents wrinkles from drying in, and the salt sets the color.

Q. What is a good food for persons suffering from nervous diseases and rheumatism?

A. Celery is excellent. It can be cooked with a cream sauce, or just stewed with a butter sauce. Use it with salads, stewed tomatoes, or stuffings.

Q. How can I improve the flavor of applesauce?

A. Add a few drops of lemon juice. This is especially effective if the apples have a flat taste.

Q. How can I remove Vaseline jelly stains from clothing?

A. Moisten the spots with a mixture of 1 part aniline oil, 1 part powdered soap, 10 parts water. Allow to remain for ten minutes, and then wash with water.

Q. How can I add nutritive value to mashed potatoes?

A. Try boiling them in their jackets, then remove the skins, and mash the potatoes until fluffy. What is left over will make excellent potato cakes.

Q. How can I revive the faded colors in a garment?

A. A little vinegar in the rinse water after laundering will help revive the colors.

Q. How can I clean marble?

A. Pound together two ounces of washing soda, three ounces of powdered pumice, and one ounce of powdered chalk; pass this through a sieve. Take a little of the powder and make it into a paste with cold water, rub it over the marble, and when all stains are removed, wash it with soap and water.

"He says it's called middle age since that's where it usually shows in the first place."



Roomy Mushroom—Birgitta Sveden proudly displays what must be the grandaddy of all mushrooms. The youngsters found the king-sized plant in a forest near her home in Rimbo, Sweden. Authorities believe it to be the largest mushroom in the world.

CHRONICLES OF GINGER FARM
by Gwendoline P Clarke

It's so quiet in the country! So quiet that every noise sounds as if it were broadcast through a microphone. Just dropping off to sleep last night when three things happened at one and the same time. A Deisel - engine train blared its way along the track — might have been heading straight for our bedroom from the sound of it — a four-engine plane flew low right over the house, and Bob drove down the lane with his noisy truck en route, I believe, to help some other fellow, also with a truck, who had slipped into the ditch near our gate. Later there were sounds of trucks in low gear — presumably a tow-truck pulling the other fellow on to the road. So there was plenty of noise for half-an-hour or so, but in the city where there is noise all the time, what I heard would probably never have been noticed at all.

But maybe we had better get ourselves used to noise because pretty soon there will be lots of it. You see we are right on a partly constructed highway and the equipment has already been assembled for a paving job. Apparently the surface is to be what is known as "hot-mix." Hot mix or cold mix, or anything else they like to call it is all right with us just so long as we get a highway that is free of dust, dips and hollows — which is what we have had for about twenty years, even though this stretch of road has been officially known for that length of time as Highway No. 25. Believe me, however great the noise, it is noise that will be most welcome.

Well, the year is surely speeding away into the limbo of forgotten yesterdays. Wonder why time passes so much quicker as we get older? Seems just as if we were travelling in a high-speed vehicle, minus the brakes. And it is such a pity to have these lovely days go hurrying by — frosty mornings, bright sunny days — so different from the weather that was handed out during the time the ploughing match was in progress at Alliston. You would think when so much depended on him the weatherman would be a little more co-operative. Bob was there on the Thursday and he said it rained nearly all the time — and that was one day it was fine down here and we were thinking happily that he had struck a good day.

When Bob spoke of going to the Ploughing Match I happened to say that that was one event I had never yet been to see. Bob told me I wouldn't find anything there that would interest me. I wonder? Seems to me whenever a large number of people get together in one place there is bound to be something interesting all the time. Maybe some of you ladies who do go to the big ploughing matches might like to tell me if I am missing out on something worthwhile. It would be nice to get a few highlights from a woman's point of view. Sometimes our menfolk don't get quite the right slant on just what is likely to interest us. Although I am quite sure that in our younger days if Partner and I could have gone to a ploughing match together - we would have had no trouble in finding a common interest. I know we would have had a good time and found much that was challenging and diverting. But in those days we were so busy making a living we didn't have either the time or opportunity to take in such worthwhile events. Now we are older it would be more of an effort and we wonder would the game be worth the candle?

How much easier it is these days for young farmers to get away. With our fast moving cars distance is no obstacle. Most places are accessible with a few hours driving. And with hydro and milking machines on so many farms it doesn't take two or three hours to get the chores done before and after the trip. Certainly there is less help on farms now than at any time in history — on the other hand less help is needed. But I generalize too much. Because we live in a well-populated district, where probably 90% of the farmers have hydro power and can thus make use of labour - saving conveniences, I am afraid I sometimes forget that other more isolated districts still depend on hand power for most of their work, and coal-oil lamps and lanterns as the only means of illumination to lighten their darkness. But for your consolation let me remind you that the more electrical equipment you have around the more there is likely to be machanical trouble. If something goes wrong with the milker and you suddenly have to milk by hand it disorganizes your whole day. Or if your electric washer refuses to function you feel it is a major tragedy to finish your washing by hand. And now the hydro rate has gone up—so what? That's another thing you don't have to worry about.

"Plum Pudding" Theory Of How World Began

A year ago Nobel laureate Dr. Harold G. Urey advanced the hypothesis before the National Academy of Sciences that the newborn earth was a plum-pudding mixture of iron-nickel alloys and stony stuff. Iron-nickel alloys sank to form the dense core of the earth, the stony materials rose to form the outer layers. At a recent meeting of the academy he developed this thesis:

Evidence that the earth was originally a sort of plum pudding comes from studies of the structure of Mars, which is still thought to be a mixture of metal and rocks, without an iron core. Stony meteorites are such mixtures.

The sinking iron core of the earth tends to speed up the rotation of the earth, an effect which, says Dr. Urey, is more than overcome by the braking action of tidal friction. Without assuming the acceleration caused by the sinking core and the slowing down caused by tidal friction, certain accelerations of the sun and moon in their orbits cannot be satisfactorily explained. If Dr. Urey is right, the study of earthquake waves indicates that the earth has not yet completely separated into an iron core and a stony crust.

CLASS DISMISSED

The teacher was explaining the dolphin and its habits.

Teacher: "And, fellows, a single dolphin will have as many as two thousand babies."

Pupil: "Goodness! And how many do the married ones have?"

Tired Aching Tender Feet

Your feet may be so tender and inflamed that you think you can't go another step. Your shoes may feel as if they are cutting right into the flesh. You feel sick all over with the pain and torture: you'd give anything to get relief.

Two or three applications of Moone's Emerald Oil after a good hot foot bath and in 15 minutes the pain and soreness disappears.

No matter how discouraged you have been, if you have not tried Emerald Oil then you have something to learn. Get a

New and Useful Too

Speckled Paint

You can now break monotony of a solid-color paint job and avoid using a primer coat at the same time. New paint produces a speckled or broken surface and comes in 16 color combinations—red-grey-white, light blue-dark blue, etc. Can be applied with either brush or spray gun and is available in flat, gloss and semi-gloss.

* * *

Glass Yacht

Made of a composition of glass fibre and resin, new 16-ft. boat weighing only 40 lb. and molded entirely from one piece opens possibility of mass-producing larger sea-going craft. Simple construction involves layers of glass fibre placed over concrete mold resembling an upturned hull. Another mold is laid over top and resin is drawn through the matrix of glass under vacuum. An accelerator added to resin causes it to set after impregnation. Unlike wood, hull will not split, crack or warp. Pest- and fungi-proof, material is claimed to have great strength.

* * *

Home Safety

A handy fire extinguisher that is inexpensive and easily operated by merely pulling a metal ring and aiming at base of flames. Fire is smothered by 12 to 18 ft. stream of pressurized fluid. Hermetically sealed container holds 16 ounces of fluid, claimed to stop gasoline, oil, grease, wood and paper fires in two to 10 seconds without damage to woodwork, draperies, motors, paint, etc.

* * *

In a Lather

You can get whipped cream in a can without whipping it; now you can get shaving cream in a can already lathered. Packaged under pressure in a five-ounce can, product, "Rise," gives a quick shave and is equipped with a lock valve, handy or travelling; container said to hold 50 or 60 shaves. Press a button and lather issues from Bakelite plastic spout.

* * *

Plastic Mattress

Springless mattress core made of air-filled cubes of vinyl film recently introduced in plastic field. Product weighs about 35 lb. Twin bed size mattress is made up of 136 cubes. In case of air leakage, single cubes can be replaced.

* * *

"Rollable" Washer

First all-Canadian automatic washer is equipped with castors for rolling into kitchen, laundry or bathroom. Washer is yard-stick high and can also be permanently installed. Machine has flexible rubber washing sphere with a "human hand" agitator in a steel container with only one control lever to set. Claimed to use less hot water than other automatic washers; uses seven to nine gallons. Dirty water goes up and out instead of down and through clothes.

* * *

Nine-in-One Watch

Campers, Boy Scouts and all outdoor folk will be well equipped with a watchlike gadget worn on the wrist. Device acts as a watch, compass and barometer; operates as a tape measure, ballpoint pen, signaller and magnifying glass; is complete with Morse Code and constellation data.

* * *

Dry Mittens

Wet and snow will not penetrate specially treated mittens, company claims. Fabric is coated with water-resistant Vinylite resins; coating won't crack or peel and is flexible in cold weather. Said to withstand ageing and discoloring, mitttens come in children's and adults' sizes.

* * *
* * *

Battery Caps

Water level in your auto battery corresponds with the water level in new transparent polyethylene caps. When water is low in battery it is indicated on set of globular filler caps.

* * *

Spectators' Special

Rugby fans will go for this versatile article—a cushion, seat cover and rug, all in one. A zippered case of water- and abrasion-resistant Vinylite plastic with a shoulder strap for easy carrying compactly holds a rug and acts as a cushion. Take the rug out and case can be a seat cover.

Guides Brush

No more scraping paint from window panes and mouldings, company claims, when new paint-brush guide is used. Made of lightweight aluminum, gadget fastens to flat side of brush and protects glass from paint run-off.

SPLITTING **HEADACHE**



And the
RELIEF IS LASTING

For fast relief from headache get INSTANTINE. For real relief get INSTANTINE. For *prolonged* relief get INSTANTINE!

Yes, more people every day are finding that INSTANTINE is *one thing* to ease pain fast. For headache, for rheumatic pain, aches and pains of colds, for neuritic or neuralgic pain you can depend on INSTANTINE to bring you quick comfort.

INSTANTINE is made like a prescription of three proven medical ingredients. A single tablet usually brings *fast* relief.

Get Instantine today and always keep it handy.



Instantine

12-Tablet Tin 25¢
Economical 48-Tablet Bottle 69¢

Wake Up in a WARM Home Every MORNING



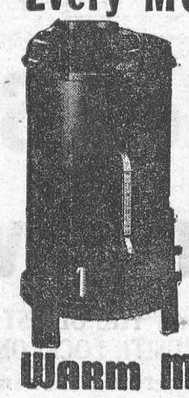

Think of the joy of having your home WARM every MORNING when you wake up regardless of the weather. This remarkable WARM MORNING Coal Heater heats all day and night without refueling. Complete with Automatic Draft Regulator as shown at left.

WARM MORNING
COAL HEATER

You need start a fire but once a year. Holds 100 lbs. of coal. Holds fire several days on closed draft. Amazing patented interior construction gives greater heat at less fuel cost. Burns any kind of hard or soft coal, including Alberta Coal, briquets, or wood. Your home is WARM every MORNING regardless of the weather. The only heater of its kind in the world. More than a million in use. Ask your dealer. Write for free folder.

Manufactured and Distributed by: BOON-STRACHAN COAL CO. LTD. Dominion Square Building, Montreal 2, Que. Montreal Trust Bldg., Toronto, Ont. Power Bldg., Winnipeg, Manitoba. 3012 East 3rd Ave., Vancouver, B.C.
Prairie Distributors: UNITED GRAIN GROWERS, LTD.

Protect Your Home and Auto from FIRE!

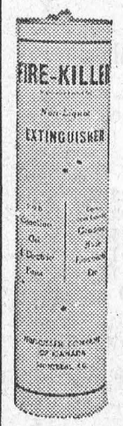

"FIRE-KILLER"

- ECONOMICAL
- CONVENIENT
- DEPENDABLE
- NO MAINTENANCE
- NO LEAKAGE
- NO DANGEROUS ACIDS
- NO POISON GAS
- NO EXPLOSION RISK

A CARBON DIOXIDE DRY CHEMICAL

Price $3.00 *postpaid*

FIRE-KILLER COMPANY OF CANADA
5042 Roslyn Ave., Montreal, Que.

Enclosed find money order for $ ..... Send .....
Fire-Killers to (Name) .....
ADDRESS ..... PROV.....

TABLE TALKS

by Jane Andrews.

Although the "boughten" kind are tasty, anybody who has eaten doughnuts made in the good old-fashioned "Down East" manner will agree that there's nothing to compare with them. Doughnuts that are crisp - coated on the outside, soft and delicate within, faintly sweet and spicy.

Unfortunately, they're a bit difficult to make properly, but they're well worth the bother. So here are some hints on their making, together with a really fine recipe.

For tender doughnuts, remember the dough must be soft, not nearly so stiff as for bread. Plenty of flour on pastry cloth or board eliminates the handling that is undesirable. A fat thermometer registers the right heat — 375 degrees F. Higher than that means doughnuts cook on the outside and not within, and lower than that means they become fat - soaked. Frying too many causes the temperature of the fat to drop sharply.

The sour milk used in this recipe makes for extra delicacy in texture and extra richness in flavor.

* * *

SOUR MILK DOUGHNUTS

Sift together four and a half cups sifted enriched flour, a fourth teaspoon each nutmeg and allspice and one and a half teaspoons each of soda, cream of tartar and salt.

Beat three medium eggs till thick and lemon-colored, and gradually add one cup sugar, beating it in. Add three tablespoons melted shortening and one cup sour milk or butter - milk; add the flour mixture. Mix well and turn out on a well-floured board or pastry cloth. Roll a fourth-inch thick, cut with floured cutter. Fry in deep hot fat (375 degrees F.) for three minutes or till brown, first on one side and then on the other. Yield: about three dozen three-inch doughnuts.

The way the weeks keep slipping by makes a person wonder if somebody hasn't equipped old Father Time with a jet-propelled engine; and although I hate to think about it, it's getting time to think about that Christmas Cake. As you know, it's far better if stored for a few weeks to sort of ripen. The following is a recipe that I believe you'll find to be the real thing.

* * *

CHRISTMAS CAKE

2 cups seedless raisins
1 cup currants
1½ cups separated seeded raisins
1½ cups drained red maraschino or candied cherries (or a mixture of red cherries and green candied cherries)
1 cup almonds
1 cup cut-up pitted dates
1½ cups slivered or chopped mixed candied peels and citron
½ cup cut-up candied pineapple or other candied fruits
1 tbsp. finely - chopped candied ginger
3 cups sifted pastry flour or 2⅔ cups sifted hard - wheat flour
1½ tsps. Magic Baking Powder
¾ tsp. salt
1½ tsp. ground cinnamon
½ tsp. grated nutmeg
½ tsp. ground ginger
¼ tsp. ground mace
¼ tsp. ground cloves
1 cup butter
1¼ cups lightly - packed brown sugar
6 eggs
¼ cup molasses
⅓ cup cold strong coffee

METHOD

Wash and dry the seedless raisins and currants. Wash and dry the seeded raisins, if necessary, and cut into halves. Cut cherries into halves. Blanch the almonds and cut into halves. Prepare the dates, peels and citron, candied pineapple or other fruits and ginger. Sift together 3 times; the flour, baking powder, salt, cinnamon, nutmeg, ginger, mace and cloves; add prepared fruits and nuts, a few at a time, mixing until fruits are separated and coated with flour. Cream the butter; gradually blend in the sugar. Add unbeaten eggs, one at a time, beating well after each addition; stir in molasses. Add flour mixture to creamed mixture alternately with coffee, combining thoroughly after each addition. Turn batter into a deep 8-inch square cake pan that has been lined with three layers of heavy paper and the top layer greased with butter; spread evenly. Bake in a slow oven, 300°, 2¾ to 3 hours. Let cake stand in its pan on a cake cooler until cold. Store in a crock, or wrap in waxed paper and store in a tin. A few days before cake is to be cut, top with almond paste and ornamental icing.

* * *

CHOCOLATE DEVIL'S FLOAT

½ cup sugar
1½ cups hot water
12 marshmallows, quartered
2 tablespoons butter
½ cup sugar
1 teaspoon vanilla
1 cup sifted all-purpose flour
½ teaspoon salt
1 teaspoon baking powder
3 tablespoons cocoa
½ cup milk
¾ cup chopped nuts

Method: Cook sugar and water for 10 minutes. Pour into casserole. Top with marshmallows. Cream the shortening and the sugar. Add vanilla.

Sift dry ingredients together and add alternately with milk. Drop by spoonfuls over marshmallows. Top with nuts. Bake at 350 degrees for 45 minutes. Serve with whipped cream.

* * *

SHORT-CUT ROLLS

1 cup milk
¼ cup fat
2 tablespoons sugar
1 teaspoon salt
2 eggs
1 cake or package yeast
¼ cup lukewarm water
2 to 2½ cups enriched all-purpose flour

Method: Add shortening, sugar and salt to milk and scald. Allow mixture to cool to about 80 degrees. Soften yeast in lukewarm water. Add eggs, one at a time, and softened yeast to other ingredients. Add sufficient flour to make a thick batter (similar to muffins). Beat well.

Let batter rise about 30 minutes, or until quite light and bubbly. Fill greased muffin tins two-thirds full. Let rise 20 to 30 minutes longer, and then bake in a 425-degree oven 15 to 20 minutes. Yield, one and one-half dozen large rolls or two dozen small ones.

* * *

BAKED VEGETABLES AND MEAT BALLS

1 pound ground beef
1 cup dry bread crumbs
1 egg, beaten
1 tablespoon chopped onion
1 teaspoon salt
¼ teaspoon pepper
¼ cup flour
3 tablespoons flour
2 cups canned tomatoes
1½ cups diced raw potatoes
1½ cups sliced raw carrots
1 cup onion slices
½ cup chopped celery
1 teaspoon salt
Parsley for garnish

Method: Thoroughly mix together ground beef, bread crumbs, beaten egg, chopped onion, one teaspoon salt and pepper.

Form into 12 small meat balls. Roll meat balls in one-fourth cup flour, then brown in fat. Arrange six meat balls in bottom of a well-greased, two-quart, heat-resistant glass casserole.

Add three tablespoons flour to remaining fat in skillet in which meat balls were browned. Add tomatoes.

Stir into tomatoes the rest of raw vegetables and one teaspoon salt. Pour vegetables over meat balls in baking dish. Arrange six remaining meat balls on top of vegetables.

Cover and bake in a 350-degree oven for about one hour, or until vegetables are tender.

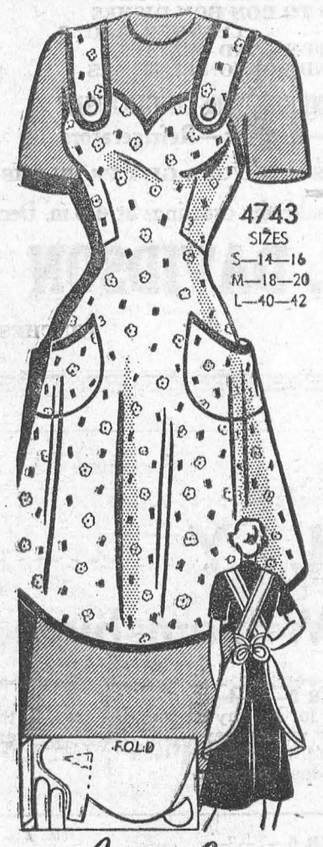

Anne Adams

ONE YARD 35-inch for small size! And the other sizes take precious little more! Just ONE main pattern part; this apron is really a time and fabric saver!

Pattern 4743, sizes small (14, 16), medium (18, 20), large (40, 42). Small size, ONE yd. 35-inch.

This pattern, easy to use simple to sew, is tested for fit. Has complete illustrated instructions.

Send **TWENTY- FIVE CENTS** (25c) in coins (stamps cannot be accepted) for this pattern. Print plainly **SIZE, NAME, ADDRESS, STYLE NUMBER.**

Send order to Box 1, 123 Eighteenth St., New Toronto, Ont.

Send **TWENTY-FIVE CENTS** now (in coins) for our Fall and Winter Pattern Book by Anne Adams. The best of the new season fashions in easy-to-sew patterns for all. Christmas gifts, too, plus Free a thrifty pattern for making a child's dress from a man's shirt.

CROSSWORD PUZZLE

ACROSS

1. Fence sunk below the line of vision
4. Head covering
7. Renowned
12. The jack of the suit turned up in cribbage
13. Southern constellation
14. An abrasive
15. Study of the forms of speech
17. Fasten again
18. Princely Italian family
19. Censure
21. Staggers
23. Did too much
27. Went faster than
29. Mountain in Crete
30. Internal skeleton of certain marine animals
33. Pelted with rocks
35. Chart
36. Hose supporter
38. Rigorous or stern
40. Ship's crane for hoisting a small boat
44. German city
45. Outer covering of a wheel
47. Clerical collar
50. Pertaining to the U. S. Government
52. Rub out
53. Before
54. Greek letter
55. Withered
56. Propel a boat
57. Above (poet.)

DOWN

1. Ire
2. Equine animal
3. Lessen
4. Noncircular piece
5. Kind of horse
6. The "best room"
7. Worked
8. Mohammedan noble
9. Came together
10. Silkworm
11. Color
16. Fruit
20. Cease (naut.)
22. Presented ideas through association
24. Clamor
25. European fish
26. Father
28. Outward sign of sorrow
30. Little (Scot.)
31. Winter resort in France
32. Goddess of the harvest
34. Make speeches
37. Jacket
39. Annoy
41. Small bird
42. Angry
43. Pertaining to an anatomical tissue
45. Roman tyrant
47. Action at law
48. Exist
49. Obstruction
51. Condensed atmospheric moisture

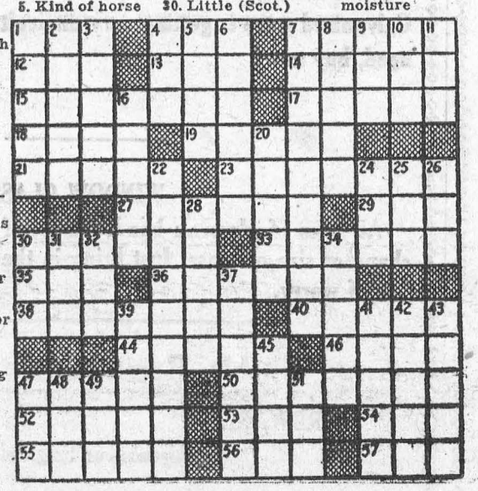

Answer Elsewhere On This Page

★

TOUGH BREAK —

Of all the things to happen to a gal famous for her legs! Pat Hellburg, of New York and Stockholm, formerly "Miss Legs of Sweden," looks understandably glum as she arrives in New York from England. She hurt her right ankle in a fall in Paris and currently limps along on a cane.

★



Teen-Age Drivers Take Terrible Toll

The shocking toll of death and destruction caused by teen-age drivers in the United States and Canada is costing the policy holders of their concern $125,000,000 a year in increased insurance rates, reports the Lumbermen's Mutual Casualty Company.

Burning up the highways in the family car or in their own souped-up "hot rods," careless drivers between the ages of 15 and 24 are killing themselves off at the rate of 7,100 a year, accounting for 27% of all traffic fatalities, actuarial figures show.

Appalled by this needless loss of life and destruction of property, the company has sponsored a 16-mm. motion picture on "teenacide" entitled "Last Date," which they hope will make the younger set pause and think when at the wheel of a car.

This film tells the story of a pretty High School girl and her two boy friends. Larry is a nice guy, but he obeys the rules of the road and, consequently, is not an exciting driver, thinks vivacious Jeanne. She goes off for an in-between-dance joy ride in Nick's souped-up hot rod and disaster crashingly meets them on the road. Nick and an innocent family are wiped out in the screech of tortured metal. Knife-like shards of glass make a horror of Jeanne's beauty, ensuring that this was truly her Last Date.

The Benograph Division of Associated Screen News recently made arrangements with the sponsors of the film to handle it through



CHILDREN SHOULD BE SEEN —NOT HURT

their film libraries in Vancouver, Winnipeg, Toronto, Montreal and Moncton.

Any Canadian educational or religious groups, clubs, associations and youth organizations interested in the vital problem of the 'teenage driver can obtain a print of Last Date free for showing through their nearest Benograph film library.

Modern "Antiques" Really Big Business

Are you fond of antiques? Are you one of the great army of folk who are always on the lookout for something old and rare and at a bargain price? If so, beware of fakes. One of the biggest rackets today caters for the susceptibilities of people like you, whether it be for big or small money.

This is not an indictment of souvenir purveyors in general, but read on and you'll understand the need for caution.

Not unnaturally tourists in a foreign country are particularly susceptible to the activities of fakers.

Travellers to Italy, for instance, are occasionally victimised in this way. The visitor is shown some small bronze object which the tout declares has been dug up in the grounds of a famous villa.

If only the seller could get the precious article out of the country, he is told, he would certainly get a fine price for it, but the law of Italy forbids the export of art treasures without a licence.

Therefore the Italian will have to make a great sacrifice and sell the treasure to a stranger for a ridiculous price.

The stranger can smuggle the treasure through the Customs with ease and will be assured of a substantial return for the petty price asked by the Italian.

Love of a bargain has tempted many a visitor to pay in these circumstances a fancy price for a modern antique.

"Old" silver is a favourite field of the faker. Here the hallmark is the secret of a good sale. An unimportant yet antique article of silver with a hallmark upon it is obtained and the mark is cut out and brazed on to a more substantial article which may have been made only a few weeks previously.

MADE BY HAND

Result is the sale at a high price of some silver "antique" which is really a comparatively worthless modern article.

Sometimes it is difficult to know where honest imitation ends and forgery begins. The Victorian glass paper weight is a good example.

Years ago, when glass factories worked by hand labour, the workmen used up the remnants of glass by making ornamental paper weights in their spare time which contained all sorts of coloured silhouettes—flowers, butterflies, leaves.

With the change in factory methods this craft has entirely disappeared, so the paper weights have acquired substantial value.

Consequently, factories in Czechoslovakia started making copies which are sometimes offered in certain shops in Britain and in America as originals.

In all countries, but more especially in Italy, many people deliberately ollow the monotonous occupation of professional copyist, often passing the whole of their lives in multiplying copies, of two or three famous works of art.

In Florence there used to be seen regularly at his post an old man, who for about sixty years had done nothing but multiply almost perfect copies of the painting, "Madonna della Seggiola."

Nowadays such copies can easily be detected by the spectroscope which reveals the age of the paint used, but even so, such imitations are still bought by shady dealers, who go to great lengths to get their spurious wares on the market.

SLEEPING CUPID

Sometimes a whole house of furniture is bought up privately. Later an auctioneer is instructed to hold a sale on the premises and does so without suspecting that a substantial proportion of faked pictures and antique articles have been "salted in" to be sold under cover of the genuine lots.

These fakes are in distinguished company, for even the great Michelangelo, most famous sculptor of all time, started his career with "ancient" work.

He sculptured a sleeping cupid in the style of the antique, and, having broken off one of its arms, buried the disfigured statue in a place where it was soon likely to be discovered.

When found it was hailed as one of the most admirable relics of antiquity that had ever been produced.

All the critics and experts were unanimous on this point, and the beautiful "antique" was bought by the Cardinal San Giorgio, to whom the artist confessed, proving his statement by producing the missing arm.

Sound idea: Because he is deaf in one ear a Swedish farmer has applied for a radio licence at half price.

Upsidedown to Prevent Peeking

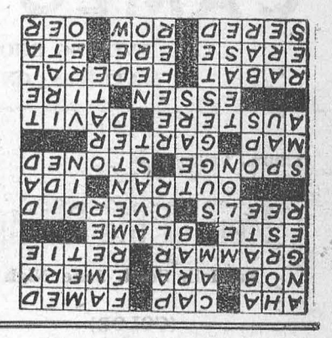



Songs Of Yesterday—The Dionne quintuplets, who entertained New Yorkers with their singing, are shown as they appeared in 1939, when they were only five but already loved to sing. They are, left to right, Yvonne, Emile, Marie, Cecile and Annette.



Sweet Singers—The Dionne quintuplets (in the back row) sing at the Alfred E. Smith Memorial Foundation dinner in New York, with their classmates from the Villa Notre Dame High School near Callander, Ont., Canada. The girls are, left to right, Cecile, Annette, Yvonne and Marie. They sang in both English and French, starting off with "Sidewalks of New York."

FUNERAL AND AMBULANCE SERVICE

TRAINED ATTENDANT IN CHARGE

G. LEONARD KECK

Phone 130 Day or Night — Morrisburg, Ont.

Buy Now At Special Fall Prices

ALL TYPES OF LUMBER, SIDING, ROOFING AND FELT

BRICK, CEMENT, LIME AND FLUE LIMING

CLEAR GRADE DOORS—

Combination—Complete with glass and screen. Stock Sizes, 2' 8" x 6' 8"; 2' 10" x 6' 10"; 3' 0" x 7' 0"

Prce $15.50 to $17.50

Panel—Interior 1⅜" and Exterior 1¾", all stocb sizes

Prices, $8.50 and up

TILE—Floor and wall tile for bathroom and kitchen in assorted colours. —MASONITE—All types — ARBORITE —In a variety of colours. — CHROME—Mouldings and wood Trim — PLYWODS — up to ¾".

Call in or phone your order today. We deliver promptly.

BLACK LUMBER COMPANY

MORRISBURG, ONTARIO — PHONE 222

LUMBER, TIMBER, MOULDINGS, Etc.

CAMEO THEATRE

EVENING SHOWS AT 7.00 AND 9.00 P. M.

MATINEES ON SATURDAY AT 2.30 P. M.

Thurs., Fri., Sat.—

Men of the Plains

Randolh Scott, Jane Nigh

(COLOR)

Mon., Tues., Wed.—

Come to the Stable

Loretta Young, Celeste Holm

Thurs.-Fri.-Sat.—

Chain Lightning

Humphrey Bogart, Eleanor Parker

FOTO NITE

THE SHOW WITH THE

- BIG CASH OFFER EVERY
- TUESDAY (Attendance Night) AND
- WEDNESDAY (Stage Show)

NEXT OFFER:

$65

NOTE:

If you attend theatre on Tuesday Nite, make sure to sign an attendance card available from doorman and be eligible for Wednesday night Cash Offer.

SEE US ON ANY OF YOUR FEED PROBLEMS

WE CARRY A COMPLETE STOCK AT ALL TIMES

ALSO "BLUE COAL" IN ALL SIZES

ALL KINDS OF FARM MACHINERY IN STOCK

J. D. DAIN and Co.

---

1 Used M-H 102 Jr,. Tractor on Rubber; 1 Used 10-20 Mc,.-Dg. Tractor on Steel; 1 Used W-30 Mc,.-Dg,. Tractor on Steel; 1 Used Fordson (English) Tractor on Steel; 1 Used M-H Tractor Plow (2 base); 1 Used Mc-Dg Tractor Plow (2 base); 1 New Farmall Cub Tractor; 1 Used Farmall Cub Tractor, Plow and Mower; 1 Used M-H 2-Furrow Horse Disc Plow; 1 Used Mc.-Dg 4-Furrow Tractor Disc Plow; 4 Used Sulky Plows, also Walking Plows; 1 New Model 200F Tractor Manure Spreader; 2 New Cobey Rubber Tired Wagons; 3 Space Heater Oil Burners,.

Ross H. BECKSTEAD

WILLIAMSBURG, ONTARIO



GOOD CITIZENSHIP *is a lot of little things*

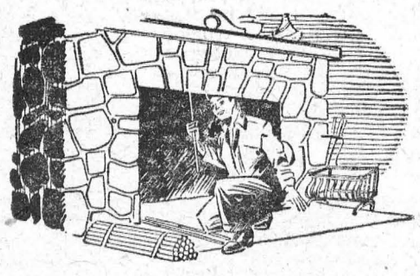

KEEP CHIMNEYS AND STOVE PIPES CLEAN

Dirty chimneys cut the proper flow of draft and increase fuel consumption. Sooty stove pipes are sure to rust and will have to be replaced. More important still, such conditions increase the fire hazard in your home! So to get the utmost in performance, safety and economy from your heating system, have chimney flues and stove pipes regularly cleaned and inspected. Such forethought is one of the little things that make up "Good Citizenship".

BRADING'S

Capital Brewery Limited,

Ottawa

This series of advertisements is planned to help make your community the best place to live in.

FINDLAY

Oil Burning Heaters

GIVE ADDED WARMTH AT LOW COST

- 14.' COMBUSTION CHAMBER
- 5 GALLON OIL TANK
- "TRAPIT" OIL FILTER
- CONSTANT LEVEL OIL VALVE

A REAAL GOOD HEATER—SEE IT TODAY!

Stove Pipes, Elbows, Stove Boards, Sifters, Scuttle

N. McGILLIS HARDWARE

Davidsons Present

Their 13th ANNIVERSARY Contest

OUR BIRTHDAY BUT YOU GET THE PRESENTS

To show our appreciation for the fine response with which you met our contest last year we are again going togiveyou a chance to make your Christmas Shopping a great deal More Interesting,.

For every $5,.00 Cash Purchase in our store from now until 4 p,.m. December 23rd, 1950, you will receive a merchandise contest voucher which enttitles you to a draw on the following good prizes:

FIRST PRIZE:—A fifty-piece service for eight 1881 Rogers Silverplate "Grandeur" Pattern,. Value $55,.75

SECOND PRIZE.:—Lady's Bulova 17-Jewel Wrist Watch, "Goddess of Tme", value $39,.75.

THIRD PRIZE:—A Westinghouse Personality Radio, Value $31,.50,.

FOURTH PRIZE:—A Westinghouse Autocrat Electric Toaster Value $17,.95

Here are some of the quality lines we present:

BLUEBIRD DIAMONDS, BRIDAL WREATH DIAMONDS
BULOA WATCHES, ELCO WATCHES, LORIE WATCHES
CORNFLOWER CRYSTAL, CROSS AND OLIVE CRYSTAL
STERING SILVER FLATWARE
STERLING SILVER, GILT AND CHROME DRESSERWARE
1847 ROGERS SILVERPLATE, COMMUNITY PLATE
1881 ROGERS SILVERPLATE, WM. ROGERS & SON Silverplate
EVERYTHING IN HOLLOWARE, FROM
TEA SERVICES TO BON BON DISHES
CHINAWARE — LEATHER GOODS
SHEAFFER PENS AND PENCILS
JEWELLERY AND RONSON LIGHTERS

"EVERY HOUSE NEEDS WESTINGHOUSE"

Radios—Ranges—Washers—Refrigerators

COME IN AND LET US SOLVE YOUR GIFT PROBLEMS

Reeve Walter Moffatt will make the drawings at 4 p.m. Dec. 23

ALEX W. DAVIDSON

PHONE 75 — WINCHESTER

PICADILLY

Theatre Williamsburg

THURS., FRI., SAT., NOVEMBER 2—3—4—

CAPTAIN CHINA:—Heads up for mutiny on the high seas, in this raging melodrama of men as bold as the waves they fight, riding full steam ahead into rugged, incomparable adventure. Starring Gail Russell, Ellen Corby, John Payne, Jeffrey Lynn and Edgar Bergen,.

MON., TUES., WED., NOVEMBER 6—7—8—

CHRISTOPHER COLUMBUS:—A film all Students and Teachers should not miss. The unforgettable voyage of Christopher Columbus becomes a truly great motion picture, filmed in Technicolor. Starring Florence Eldridge, Frederic March and Fracnis L. Sullivan. Also on the same program the following short subjects:— "THE CAT" and "FISHING FOR FUN'.

THURS., FRI., SAT., NOVEMBER 9—10—11:—

SANDS OF IWO JIMA:—Here is the glorious, incredibly thrilling, human story of the Marines greatest hour. A sweeping, surging smashing Saga of heroism that will never be forgotten. Starring Agela Mara, John Wayne, John Agar and Forrest Tucker.

COMING SOON:—EAST SIDE, WEST SIDE (ADULT ENTERTAINMENT) and PAID IN FULL.

LAWN SEED

This is the best time of the year to sow lawn seed. Look your lawn over now, and sow what seed is necessaary this month. Most people neglect their lawns when the cold weather comes, but if you spend a little time on them now you will not regret it.

SELECT LAWN SEED, Per lb. 85c

GARBAGE CANS

Galvanized Garbage Cans. Something every home should have. We stock three sizes priced at $5.45, $3.45 and $2.70. Galvanized ware is getting very difficult to get, so if you are in need, buy now!

WINDOW GLASS

All sizes of glass on hand. Our staff can take care of any shape or size of glass. Just bring in the sash to us. It will save lots of worry.

R. H. Bradfield & Co.

HARDWARE — PHONE 10

Agents for Frigidaire

TRY LEADER "WANT ADS".

Girls Wanted

KNITTERS, LOOPERS,
MENDERS, INSPECTORS
AND BOARDERS
Apply in person to
MORRISBURG HOSIERY CO.
Morrisburg, Ont.

M. A. CAMPBELL
General Insurance
Phone 357 Morrisburg

Graham Froats

FIRE, WIND, HEALTH & ACCIDENT, CO-OP AUTO, and CO-OP LIFE
INSURANCE
Telephone 614 r 6
Williamsburg Ontario

ARTHUR FLYNN
BARRISTER, Etc.
MORRISBURG ONTARIO

"THE SERVICE OF SIGHT"
J. MILES WHITTAKER
Optometrist
MORRISBURG -:- ONTARIO
Specialist in Correcting
DEFECTIVE VISION AND EYESTRAIN
Office Hours
9 to 12 noon; 1.30 to 5.00 p.m.
Saturdays, 9 to 12 noon.
Evenings by Appointment
Telephones:
Office 18W Residence 18.
HAVE YOUR EYES EXAMINED
AND SAVE YOUR VISION

RAYMOND H. ARMSTRONG
Barrister, Solicitor, Notary, Etc.
Office Phone 24 — Residence 27
MORRISBURG - ONTARIO

EX-SERVICEMAN'S
24-HOUR
TAXI & AMBULANCE
SERVICE
PHONE 181
For Prompt and Courteous Service
EVERY PASSENGER INSURED
SPECIAL RATES ON
Funerals, Weddings, and
Out of town Trips
2 CARS—NO WAITING
DRIVERS:
Bruce Casselman
Arthur Casselman

Elmer Jannack
Day or Night
Taxi Service
MORRISBURG, ONTARIO
Phone St. Lawrence Hall, or
Residence 611—15

Skinny men, women gain 5, 10, 15 lbs.
Get New Pep, Vim, Vigor
What a thrill! Bony limbs fill out; ugly hollows fill up; body loses its sickly, "bean-pole" look. Thousands praise Ostrex, weight-building tonic. Enriches blood; aids appetite, digestion, so food gives you more pep, nourishment, puts flesh on bare bones. Don't fear getting *too* fat. Stop when you reach weight you desire. Introductory size *only* 60¢. Try Ostrex Tonic Tablets for new pounds, new pep, vim and vitality, today. At all druggists.

WILLIAMSBURG

We are pleased to learn that Mrs. Edwin Whitteker has returned home from the Civic Hospital, Ottawa, to her home here where she is convalescing after an eye operation.

The Rev. Gerald Fee was in Inkerman on Sunday conducting services in the United Church there for their minister, the Rev. C. R. Sutherland, B.A., B.D., who was guest speaker in Williamsburg United Church for the special Anniversary Services marking the 84th anniversary of the church.

Mr. and Mrs. Willis McIntosh and Mr. Henry Whitteker were Sunday visitors at the home of Mr. and Mrs. Jason Whitteker.

Mr. and Mrs. Henry Garlough and Mrs. Mary Lane of town were among the friends attending the funeral of the late Mrs. George Meikle held in Morrisburg on Tuesday afternoon.

Dr. and Mrs. Earl Magee of Oil City, Penn., have returned home after visiting here with the former's sister, Mrs. Ora McIntosh and Mr. McIntosh.

Mr. and Mrs. Winston Watson and son Carl have returned to their home in Manitoba after spending a couple of weeks with friends here.

Mrs. Guy Strader spent a few days with friends in Toronto.

Mr. and Mrs. Stewart Barkley and children Elizabeth and Judith of Ottawa were guests on Sunday in town with the former's parents, Mr. and Mrs. L. C. Barkley.

Mr. and Mrs. Strader McIntosh returned home on Monday after spending the past six weeks on a motor trip to the West where they visited with their daughter and son in law, Mr. and Mrs. J. W. L. Tully at Portage la Prairie, Man., and with Dr. and Mrs. Aden McIntosh, at Medicine Hat, Alta., Mr. and Mrs. J. E. Muzik at Lang, Sask., and Rev. and Mrs. E. C. Lacey at Watford, Ont.

Mrs. Wm. Whitteker of Dundela is spending a few weeks at Toronto with her son "Byng" Whitteker and Mrs. Whitteker, and her granddaughter Miss Deanne Whitteker. The occasion will be in honor of the latter's birthday, November 11th.

Mr. and Mrs. Bernice Sargent of Chalk River were guests on Tuesday last with the former's sister, Mrs. Aden McIntosh and Mr. McIntosh.

Mrs. Georgia Swerdfeger of Morrisburg was a guet on Sunday with her sister and brother, Miss Luella McPherson and Mr. A. B. McPherson at their home at Boucks Hill.

Mrs. J. Miles Whitteker of Morrisburg called on H. M. Buchan on Monday of this week.

Mr. and Mrs. Arthur White and Mrs. L. E. Shannette all of Ottawa were guests in town on Wednesday with their sister, Mrs. Flora Froats and family.

Friends here of Lawrence Bell, son of Mr. and Mrs. Howard Bell and the late Mr. Bell of Brinston will be pleased to learn that he was among the sixty gradutes who received his Bachelor of Arts degree from the McMaster University Convocation. He is now on the teaching staff of the Hamilton Public Schools.

Mr. Lyle Hess made a short visit with Mrs. Hess at her home here on Thursday and Friday of last week.

BORN—To Mr. and Mrs. Robert Loucks, at the Grace Hospital, Ottawa, on Wednesday, November 1st, 1950, a son, David Conrad.

BORN—To Dr. and Mrs. J. C. Fetterly of Wallaceburg, Ontario, at a Chatham Hospital, on Thursday, October 26th, 1950, a son, Paul John Thomas.

Rev. and Mrs. Lawrence Smith of Westmeath, Ont., were guests in town this week with Mr. and Mrs. Ed. Casselman.

A very successful Hallowe'en parade and party was staged Tuesday afternoon in both rooms of the Public School.

Mr. and Mrs. Lloyd Whitteker attended the seventy--fifth anniversary celebrations of the O.N.S. Friday afternoon and evening.

AULTSVILLE

Mr. and Mrs. Frank Fetterly spent Sunday with their daughter, Mrs. Bernice Froats and Mr. Froats at Dunbar.

Recent callers at G. A. Beckstead's were Mr. and Mrs. Mike Deeks of Pembroke on their way home from Montreal, also Lloyd Barkley of Second Concession.

Friends of Mrs. Casselman of Riverside will be sorry to learn she is a patient in Kingston General Hospital. Mrs. Casselman is a sister of Mr. G. A. Beckstead. Mr. Beckstead accompanied her to the hospital.

Mr. and Mrs. Mason Dow, Mrs. Elmer Lytle and William Lague of Rensaeller Falls, N.Y., were recent guests of Mr. and Mrs. Ben Lague.

Mrs. Grant Sturgess of Montreal spent a few days recently with her mother, Mrs. Barr and Miss Barr.

Mrs. McCracken has gone to Montreal where she will spend the winter with relatives.

Mrs. James Good of Cornwall was a recent guest of her mother, Mrs. Wells.

Mrs. Lois Lawton of Bainsville spent last week wi th Mr. and Mrs. John Hickey.

Friends will be sorry to hear that Mrs. Edwin Thompson and Mrs. Sanford Wells are patients in Cornwall General Hospital.

Paul Moriau of Ottawa spent last Sunday with his parents.

Mrs. Geo. Froats attended a tea trousseau for Eileen Casselman at Riverside last week.

Allen Hickey of the Bank of Montreal, Cornwall, and a friend spent the week-end at Almonte.

Mrs. John Condie has returned to her home at Summerstown, after having spent a few days with her nephew, Keith Snider, Mrs. Snider and Ronald.

Mr. and Mrs. Henry Garlough, Mrs. Mary Lane and Miss Lydia Empey of Williamsburg were Sunday guests of Mr. and Mrs. George Froats at Riverview Hotel.

Mr. and Mrs. John Hunter have returned after a few weeks visit with relatives at Toronto, Belleville and North Bay.

Mr. and Mrs. Ernie Carnough, Allen and Neil, and Frances Froats visited relatives at Rousse's Point, N.Y., on Sunday.

Mrs. Garnet Cook of Cornwalllll spent a few days last week with her mother, Mrs. J. Pruner.

Mr. and Mrs. Mac Dougherty of Williamsburg spent a couple days last week with their son, Ivan, and family.

Mrs. Calvin Gallinger of Gallingertown spent last Thursday at the Cheley home.

Mrs. Agnes Morgan is in Montreal with her daughter, Mr s.Holland and Mr. Holland, where she will spend some time.

Mr. Roy Sweet and Mr. and Mrs. Earl Sweet and child of Bombay, N.Y., were recent guests of Mr. and Mrs. Fred I. Dafoe.

Mr. and Mrs. Ross Dafoe and family and Mr. and Mrs. Raymond Dafoe of Cedar Grove were recent guests of Mr. and Mrs. Jas. O'Shaughnessy.

Mr. and Mrs. Fred I. Dafoe spent Sunday with Mr. and Mrs. Kenneth Gallinger at Gallingertown.

Rev. Jas. Brodie, Mrs. Brodie and family and Mrs. McDonald left last Sunday by car for Campbell River, B.C., where he will have charge of a parish. The best wishes of the community go with them to their new home.

The monument in memory of the boys who gave the supreme sacrifice in the last two wars (which was moved from the hall some time ago to be repaired) has been erected in the Aultsv ille Memorial Park. It is hoped there will be flowers growing by it next summer.

A number from here and vicinity attended the auction sale at the farm of Ernest Naidow last Tuesday.

Mr. and Mrs. W. J. Cheley were supper guests of Mr. and Mrs. F. C. Gallinger on Friday.

Mr. and Mrs. Cecil Dennison and Mr. Sidney Dennison were Sunday goests of Mr. and Mrs. Chas. Hanwell.

Summers Elliott has sold his farm to Mr. Erratt, who will be moving there in hte near future.

The monthlv meeting of the Church of England St. Paul's Guild was held on October 25th in the evening at the home of Mrs. John Pruner, Second Con. Twelve members were present and two visitors The meeting opened in the usual manner by the president, Mrs. Wesley Robertson, saying the Lord's prayer and the Creed, the members repeating in unison. Mrs. Marshall Edwards, treasurer, gave her report followed by the secretary, Mrs. Earl Hollister, with her report. All reports were adopted as read. There were some aprons on hand; some were completed and some were not and they were all sold to the members as well as some other articles of clothing. The next meeting will be an all--day quilting at the Rectory the second week in November to which all members are requested to be present. The meeting closed with the benediction by the president, after which Mrs. Pruner served a most delicious lunch assisted by her daughter, Mrs. Garnet Cook and Miss Dallas Hollister.

"Old at 40, 50, 60?" —Man, You're Crazy
Forget your age! Thousands are peppy at 70. Try "pepping up" with Ostrex. Contains tonic for weak, rundown feeling due solely to body's lack of iron which many men and women call "old." Try Ostrex Tonic Tablets for pep, younger feeling, this very day. New "get acquainted" size *only* 60c. For sale at all drug stores everywhere.

SEE THE
COLEMAN
Floor Furance
HAVE AUTOMATIC HEAT
The only Floor Furnace with a Fire Underwriters Approval.
Authorized Dealer
C. S. PRICE
Plumbing and Heating
WINCHESTER

Space Heaters
FOR CLEAN, COMFORTABLE HEATING OF YOUR HOME.
ALL SIZES OF NORGE and QUAKER HEATERS IN STOCK.

Fuel Oil
Phone 240 Morrisburg for prompt service on your stove and furnace oil requirements.
Edgerton Service Station
Texaco Products
PHONE 240 MORRISBURG

Two Names that MEAN Something
C. C. STUBBS & CO. — DEPENDABILITY
L. D. WELLS, Prop. — WORKMANSHIP
Authorized Dealer for "Rock of Ages" and the Best Imported Granites"
Cemetery Lettering promptly attended to at reasonable rates.
MORRISBURG. ONT.
P. O. Box 390 Phone 304

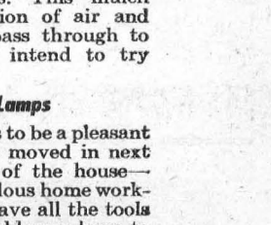

Tom Gard's Note Book

It's time to wind up the gardening season for another year. It hardly seems possible that winter is just around the corner and that semi-hardy plants require mulching again, but my youngest hauled his skates up from the basement yesterday — a sure sign, if there ever was one.

Roses call for special attention. Bedding roses can be treated as illustrated in the diagram. Something new for mulching hybrid teas and hybrid perpetual roses, as well as many bedding plants, came to my attention last year. Glass-fibre insulation that contains little plastic or resin water-proofing material was spread as a blanket over the plants. Hybrid perpetuals were wrapped in burlap and then covered with the insulation materials. This mulch allows free circulation of air and permits water to pass through to the soil. I certainly intend to try it myself this year.

Table-leg Lamps

This winter promises to be a pleasant one. New neighbors moved in next door and the man of the house—Herb—has a marvellous home workshop. He seems to have all the tools that an amateur could ever hope to master. Just yesterday Herb was showing me a smart pair of lamps he was making out of old oak table legs. Evidently a niece of his was being married and as any appropriate gift would cost a small fortune, he was putting his talent to good use.

Serviette Rings

Seeing Herb's tidy workbench shamed me into pushing my way through the debris of my own for a general housecleaning job. Imagine my surprise to find that my youngest had taken over a small corner and is making a set of serviette rings for Mother's Christmas present. The idea was picked up in his handicraft period at summer camp and he's taking no chances on not having them completed in time—maybe I should take the hint!

ONE OF A SERIES PRESENTED BY
Molson's
AS A PUBLIC SERVICE

THE FARM FRONT
by John Russell

Rats, on the average, steal at least 6 per cent of total farm returns, and on badly infested farms they can reduce income by as much as 20 per cent. Yet controlling rats is not usually expensive, requiring mostly a clean-up campaign, rodent-proof construction and a routine follow-through.

* * *

Rats avoid open spaces and invariably run along the walls. They won't even cut corners. So in your extermination campaign set your traps close to the walls and then place a box outside of the trap to provide a natural runway against the wall. Never place traps in the open. With a setup against the wall, unbaited traps are very effective. To make regular traps more sensitive, enlarge the trigger by adding a square of corrugated cardboard as large as the snapping surface of the trap. Force the trigger between the two thicknesses of the cardboard. When you set the trap, cover it with a small amount of shredded paper.

* * *

Traps won't control the rats. Control begins with cleaning up the yard. Remove all piles of loose stone and rubbish. Build platforms 18 inches above the ground and pile all boards, fence poles and rolls of wire on them. Burn old fertilizer bags, feed bags and other useless combustible materials. Then clean out under all buildings that are erected on piers.

* * *

Inspect feeding floors and buildings constructed on concrete slabs. If these are undermined, place a two-foot-deep concrete foundation around them. If short length corrugated asbestos sheets are available in your area, use them for low-cost cut-off walls around the slabs, instead of the concrete wall. Inspect all masonry and stone walls too. If there are holes or cracks, patch them with a rich mix of concrete.

* * *

Next, build an incinerator for burning all combustibles that accumulate in the day-to-day operation of the farm. It can be made rolled-up poultry wire. In addition, from a discarded metal drum or if you dump cans and the like at one end of the property, dig a pit and cover the garbage. Don't leave it exposed.

* * *

Don't store firewood or manure near a source of feed supply for rodents. They like to nest in such places, which should be as far away from buildings as possible.

* * *

When you have cleaned up around the buildings and inside of them, rat-proof one building at a time. Start with the corncrib. First make sure that the floor is tight, so corn will not drop through and attract rats. It's best to line the floor wih metal or other rodent-proof material. Cover the inside of the crib walls to a height of two feet with a heavy hardware cloth. Use a ¼-inch mesh wire. Then place a band of metal or flat asbestos board around the outside of the crib at the top of the wire. Make this strip at least 8 inches wide and carry it around corners, door openings and projections, so that it is continuous around the whole building. Equip doors with springs so they will be self-closing.

* * *

If your crib is built with the slats vertical, use sheets of galvanized metal around the outside bottom of the crib. Place this metal so it runs down to the concrete piers and to at least 8 inches above the crib floor. Place this metal on both sides of the bottom of the doors too.

* * *

After the corncrib is rodent-proofed, line the feed bin and grain rooms in the barn, poultry house and hog house. If you use metal, lap all sheets. If you are working with asbestos, butt the edges of the sheets tightly and don't install sheets with broken or ragged edges. Remember that a hole a half inch in diameter will allow some rats to get in, and that even smaller holes will provide a good gnawing edge.

* * *

When the obvious places around the buildngs have been ratproofed, investigate the construction of each building with an eye for eliminating rodent runs and nesting places. A common source of trouble is the carelessly built hollow wall. Walls with an inner lining should be made rodentproof or the lining removed. You can ratproof by filling the hollow places to a height of 12 inches above the sill with cement or bricks, or by refinishing the wall to a height of 18 inches above the floor with a band of galvanized metal or asbestos board.

* * *

Rock foundations in old barns should be carefully repointed with cement mortar. Windows and ventilators should be screened and drains fitted with tight covers. Openings made in the side walls for plumbing and electric wires should be closed with mortar. Wires and pipes leading from one building to the other should be shielded with disks.

* * *

In the final stages of the clean-up, it may be necessary to resort to poison bait. Try at least three kinds of bait, such as fish, rolled oats, hamburger or chicken entrails. Expose these without poison side by side in teaspoonful quantities in places where the rats are known to feed, just before dusk. After you have determined which bait the rats prefer, feed the unpoisoned material for a few nights. Then, when they really accept the bait, place the poison bait for the big kill.

* * *

Always be careful in using poisons so that farm animals, pets and children do not have access to them.

When you have cleaned up around the buildings and shut the rats off from their feed supply, the rats will actually help you in the extermination campaign as the big rats kill off the weak.

For Iron Lung Patients:—For patients in iron lungs, a British firm has developed a prismatic system of mirrors which enables them to read without fatigue. The machines are built for standard mains or battery.



To Work With His Works—Distinguished British Author W. Somerset Maugham will appear on television for the first time this month under terms of a contract he is shown signing with manufacturer Martin L. Straus II, at right. TV viewers in 43 cities will see Maugham act as host-commentator on weekly half-hour dramatizations of his world-famous works.

SPORTS
by A Sixbit Critic

Around High Schools, Collegiates and vacant lots, of recent years we have noticed the increasing popularity, among the younger generation, of something called "Touch Football." It appears to be a fairly interesting pastime either to watch or to play; and has the advantages (for parents) of being fairly easy on the players) wardrobes and (for participants) not overly tough on the hide.

* * *

But, so far, we haven't heard anybody putting it away as genuine football and neither, for our dough, is what a bunch of highly - paid and well-upholstered athletes are currently displaying to huge mobs of customers at Toronto Varsity and various other stadia throughout the land. In fact, to a whole lot of observers, it wouldn't be a bad idea to tag it frankly "Tackle Basketball" and let it go at that.

* * *

Just imagine. A week or so ago out in Winnipeg a certain backfielder caused a big sensation by pulling off what was described as a spectacular play — one that left the opponents fairly flabbergasted, and cost them the game. Just what, you ask, was the nature of this play? Well, this backfielder caught the ball and, instead of falling on it or trying to run with it, merely put the leather to it and returned it to enemy territory. So stunned were all concerned that it was a simple matter for one of the back's teammates — who had prudently stayed onside — to amble down the sward, pick up the pigskin, and proceed over the goal-line for the winning touchdown.

* * *

That, dear reader, was the spectacular play which even now they are talking about around Portage and Main. Shades of Huck Welch, Pep Leadley, Hughie Gall and a host of others to whom it would have been a rudimentary tactic, if we know what we mean. In the days of their greatness opposing teams didn't take chances on having the ball hoofed over their heads. Nor did they allow it to bounce around unattended after it had lit. They knew only too well that a ball on the loose meant an onside player — or the kicker himself — or both — would be along in a matter of seconds to latch on to it.

* * *

Then take, as another example, the much - discussed tie game between Argos and Rough Riders down in Ottawa. There were the Riders, fairly late in the game, with a 12 point lead, and with a chance to add a certain single to that margin. Everybody knows, or should know, that a 13 point lead is a vastly different thing from a 12 point one. Faced with a deficit of a dozen points a fighting team thinks "Well, two converted touchdowns will tie it up." Make that deficit a baker's dozen and they know that they have to be lucky, as well as good, to get on even terms. As the psychologists would put it, nine times out of ten their daubers go down and they're a beaten team.

* * *

But the Rough Riders, who needed a win very badly, apparently thought they were playing "five or no count." They disdained to boot for that lowly single. And so they settled for one point, instead of two — a difference which, at this writing, looks as though it might cost them their chance of getting into the playoffs, to say nothing of one or more very lucrative gates.

* * *

The Argos, too, were guilty of what seems to be — to put it mildly — rather muddled football thinking. Joe Krol isn't the hoofer he used to be, not by several yards. Nevertheless he's still probably the best we have in the East. Yet with a golden opportunity for him to kick the winning point, the top brass elected, instead, to toss a lovely forward pass right into waiting Ottawa arms. Instead of eliminating Ottawa then and there, they left them with a chance — a lapse which the Toronto team might yet be bitterly regretting.

* * *

Second - guessing? Monday - morning quarterbacking? Certainly it is, and nothing else but. Still, if second-guessers and Monday morning quarter-backs were banned entirely from the sport, football would be nothing like the popular game it is with the paying public. Or with sports writers either. Everybody recognizes that kibitzers are an integral part of gin rummy. So are side-line critics in football, and there's no getting away from the fact.

* * *

So, to try and sum it up, it would seem as though, along with United States imports and several attractive features of the American game, we might have brought north of the border just a little too much of their way of thinking. Canadian teams are not only largely U.S.-manned, but also U.S. coached. And it seems hard, almost impossible, for a United States coach to realize that the single point is part of Canadian football, and that six single points will beat one unconverted touchdown, even though they don't draw as much applause or as big headlines for the ultra-brainy coach.

* * *

In United States papers and magazines we see an increasing demand for the game to be taken away from the coaches and given back to the players. We don't think it would be such a bad idea to have a similar movement right here, record - breaking crowds or not. In the meantime, why not let's be honest about it and — as suggested in an earlier paragraph—drop the name Football and call it "Tackle Basketball." They've certainly pretty well taken the "foot" out of it.

Modern Etiquette

By Roberta Lee

Q. What should one do at the dinner table if one is asked a question just at the moment one is conveying a bite of food towards the mouth?

A. Most certainly don't put the food into the mouth and then attempt to answer the question. It is much better to return the fork to the plate, answer the question and then resume eating.

Q. Is it proper for the bride to carry the bridegroom's ring to the altar?

A. No; the maid or matron of honor takes care of the ring, and hands it over to the bride at the proper moment during the ceremony.

Q. When one is smoking at the table in a public dining room, and there is no ashtray, is it all right to use a plate or saucer for the ashes?

A. This is done only by an ill-bred person. It is much better to ask the waiter for an ashtray.

Q. Does the father of a widow or divorcee, who is marrying for the second time, give her away?

A. Yes; her father gives her away precisely as he did at the first marriage. And her family again assumes all expenses of the wedding, unless she prefers to meet them herself.

Q. Is it proper to send typewritten letters of condolence?

A. No. More sympathy and more sincerity are expressed in letters which are written by hand.

Q. Is it proper for a man to conduct a woman across a room for the purpose of introducing her to another man?

A. No. One should always bring the man across the room to where the woman is standing or sitting.

Q. How long after refreshments are served should a guest remain at a bridge party?

A. This depends upon how early in the evening the refreshments are served, but probably about thirty minutes after finishing is the usual time to leave. A guest at any affair should never "eat and run."

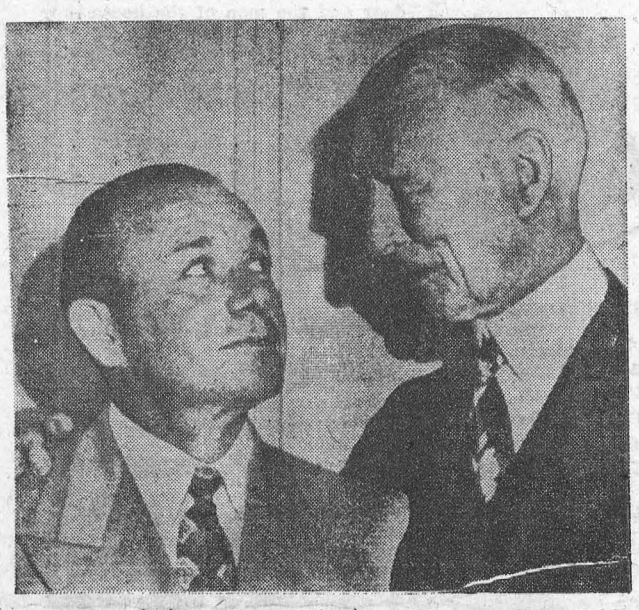

Old Batting Order Changeth—After 50 years, Connie Mack (right) stepped down as manager of the Philadelphia Athletics, turning over the managerial job to Jimmy Dykes (left). The 87-year-old Mack, who brought nine pennants and five world championships to Philadelphia as the A's pilot, congratulates his successor.

NOBODY LOVES A "COUGHER"



Why annoy your friends and family with a hacking bronchial cough? Just take a few sips of Buckley's Mixture and see how quickly your cough is eased—your head cleared—your breathing made easier. Buckley's Mixture is different. It contains CARRAGEEN, a bland emulsion that soothes and lubricates dry inflamed throat membranes and stops the irritating tickle that keeps you coughing. Try Buckley's today for relief right away.

OVER 25 MILLION BOTTLES SOLD M2

BUCKLEY'S MIXTURE

..Classified Advertising..

AGENTS WANTED

MAKE MONEY IN YOUR SPARE TIME

Sell Leading Lady Cosmetics in your home locality. Experience not necessary. We train you. Write The A. J. McVeigh Co., 182 Jarvis Street, Toronto 2, Ontario.

BABY CHICKS

WE HAVE chicks available every week that you will be pleased to raise for any purpose, whether for broilers, roasters or layers. All chicks Government Approved Pullorum Free Stock. Also older pullets 18 weeks to laying. Turkey poults. Catalogue. Tweddle Chick Hatcheries Limited, Fergus, Ontario.

BUSINESS OPPORTUNITIES

ESTABLISHED general store and living quarters in town 50 miles from Sudbury on Trans - Canada Highway Two-storey brick building, 35' x 80'. New mining, railroad and tourist trade. Sacrifice, owner unable to manage. Please do not investigate unless interested. Write Advertiser, 12 Elgin St., S., Sudbury.

DYEING AND CLEANING

HAVE you anything needs dyeing or cleaning? Write to us for information. We are glad to answer your questions. Department H. Parker's Dye Works Limited, 791 Yonge Street, Toronto, Ontario.

FARMS FOR SALE

18 ACRES good market garden soil—10-room frame house—bank barn 40' x 60', both in good condition—small orchard—2 wells—1 drilled—windmill water in stable and house—garage and insulated brooder house—barn made over to accommodate 1000 poultry—hydro at gate—telephone installed—open winter road—twelve miles from Owen Sound—immediate possession. Reasonably priced with terms if desired. R. Patterson and Son, Real Estate Brokers, Owen Sound, Ontario.

FOR SALE

MOTORCYCLES. Harley Davidson. New and used, bought, sold, exchanged. Large stock of guaranteed used motorcycles. Repairs by factory-trained mechanics. Bicycles, and complete line of wheel goods, also Guns, Boats and Johnson Outboard Motors Open evenings until nine except Wednesday. Strand Cycle & Sports, King at Sanford, Hamilton.

ALUMINUM ROOFING

Immediate shipment—.016" thick in 6, 7, 8, 9, 10 foot lengths. Prices delivered to Ontario points on application. For estimates, samples, literature, etc., write: —
A. C. LESLIE & CO., LIMITED
130 COMMISSIONERS STREET
TORONTO 2, ONTARIO

HI-POWERED SPORTING RIFLES

LARGE assortment and better values. Write for latest catalog listing various bargain prices.
SCOPE SALES CO., LTD.
326 Queen Street, - Ottawa, Ontario.

ASPHALT SHINGLES $3.35

These interlocking shingles are just one of our many roofing and asphalt bargains. 210 lb. Butt Shingles $5.25; 165 Titeloc $4.30 per 100 square feet.
3" Thick Insulated Siding; Brick or Cedar Grain design, only $9.45 per square. 60 lb. red or green Granite Roofing, $2.25.
Above prices F.O.B., Hamilton.
Many other bargains in these factory seconds, we doubt you can tell from first grade stock.
ALUMINUM CORRUGATED SHEETS, only $8.69 per 100 sq. feet. Delivered Ontario, Quebec and Maritimes.
All new stock, 26 gauge, various sizes available for prompt shipment. Send measurements for free estimates. Get yours now. Stock limited.
ROBERT JONES LUMBER CO.
Hamilton, Ontario

BALED SHAVINGS

FOR SALE—Baled softwood shavings, carload lot only. Write Plus Products, P.O. Box 75, Montreal 3.

LESSEN your meat bills. Raise rabbits. Booklet, hutch plan, and price list, 25c. Carter's Rabbitry, Chilliwack, B.C.

WATER tower, sectional steel, 40 feet and 1,200 gallon capacity tank, sound condition. Best offer accepted. Write Rupert, R.R. 1, Westboro (Ottawa).

NEW, imported European poppy seed grinders, $3.95. Imported records, dictionaries and books, in Czechoslovak, German, Polish and Ukrainian. Write to F. Dojacek, Dept. "F", 660 Main St., Winnipeg.

ENGLISH ring-necked pheasants, $4 per bird; 3 hens and 1 cock, $15. John W. Reed, Harrington West.

2,000 FEET pipe for sale, 6¼-inch inside diameter, 17 lb. per foot, also some 5⅝-inch 12 lb. per foot pipe. This pipe could be used for water well drilling. L. B. Mehlenbacher, Cayuga, Ont.

GASOLENE ENGINE — 3 h.p. air cooled Massey Harris, excellent condition. Apply G. J. Jackson & Son., R.R. 1, Britton. Phone Listowel 604-J-4.

RIFLES

RIFLES—.303 Cal. British Enfield Repeaters. 26" barrel. Nitro-proofed and thoroughly checked. Expertly reblued. Oil finished walnut stock. Condition perfect. Appearance as new. A reliable hunting rifle for only $37.50. Also "Modified" British Enfield, .303 cal (26" barrel) Repeaters in excellent condition $27.50. Satisfaction guaranteed or money refunded. C.O.D. orders accepted. With purchase of rifle box 48 cartridges $2.50. Eastern Sporting Equipment Co., 1320 Bank St., Ottawa, Ont.

WE BUY AND SELL snow plows. "One Way" snow plow with International 10 wheel Truck. R. ST. GERMAIN, 6568 St. Lawrence, Montreal, P.Q.

JOHN Deere power unit, 35 H.P. with belt pulley and radiator. Also Vessot grain grinder, 11-inch heavy duty. Walter W. Burkholder, Markham, Ontario, R.R. 1

MEDICAL

GOOD ADVICE! Every sufferer of Rheumatic Pains or Neuritis should try Dixon's Remedy.
MUNRO'S DRUG STORE,
335 Elgin, Ottawa
$1.25 Express Prepaid.

"CORN KING" asks: IS A COMPETITOR MISLEADING YOU? Competition is the spice of selling—however, like in a fist fight—sometimes the competitor begins to throw foul punches. The competitor who is knocking "CORN KING" must be very badly hurt in this selling competition—he must be losing a lot of sales to "CORN KING"—otherwise, why would he begin to foul. "CORN KING" Products comply with all Federal Government regulations. Let our representative in your territory tell you all about our products. These Products are made by one of the most outstanding manufacturers on the North American continent under the direction of Dr. H. W. Sawyer, an outstanding veterinary research director. Forty years of testing and experience in laboratories and feed lots stand behind the quality of these superior products.
SELBY DISTRIBUTORS LIMITED
Distributors for Canada
"CORN KING" Products
SELBY, ONTARIO

MEDICAL

CRESS INGROWN TOE-NAIL SALVE.—Your druggist sells none better.

POST'S ECZEMA SALVE

BANISH the torment of dry eczema rashes and weeping skin troubles. Post's Eczema Salve will not disappoint you.
Itching, scaling, burning eczema, acne, ringworm, pimples and athlete's foot, will respond readily to the stainless, odorless ointment, regardless of how stubborn or hopeless they seem.
PRICE $1.00 PER JAR
Sent Post Free on Receipt of Price
POST'S REMEDIES
889 Queen St E., Corner of Logan, Toronto

UNWANTED HAIR

Eradicated from any part of the body with Saca-Pelo, a remarkable discovery of the age. Saca-Pelo contains no harmful ingredient, and will destroy the hair root.
LOR-BEER LABORATORIES
679 Granville Street,
Vancouver, B.C.

NURSES

GENERAL DUTY NURSES

FOR Red Cross Outpost Hospitals in Ontario. Opportunites for advancement. Good working conditions in pleasant surroundings. Apply Director of Outpost Hospital Department, Ontario Division, Red Cross, 621 Jarvis St., Toronto; or phone MIdway 6692.

NURSERY STOCK

RASPBERRIES. (Government certified). Descriptive list free. W. J. Galbraith, "Mapledene," Stayner, Ont.

OPPORTUNITIES FOR MEN & WOMEN

BE A HAIRDRESSER
JOIN CANADA'S LEADING SCHOOL
Great Opportunity Learn Hairdressing
Pleasant dignified profession, good wages
Thousands of successful Marvel graduates
America's Greatest System
Illustrated Catalogue Free
Write or Call
MARVEL HAIRDRESSING SCHOOLS
358 Bloor St. W., Toronto
Branches:
44 King St., Hamilton
72 Rideau St., Ottawa

SAV-A-DOLLAR! Send a postcard for our latest catalogue of stamped goods for bazaars, church sales, gifts. Also kitchen gadgets, hunting novelties, toys, etc. Send 10c for actual samples of 40 shades of yarns for knitting and crocheting, etc. $1 brings you 2 dozen skeins embroidery cottons in assorted colors complete with felt book-kit to hold same. No C.O.D.'s, cash with order, please. P.O. Box 97, Truro, Nova Scotia.

PATENTS

AN OFFER to every inventor—List of inventions and full information sent free. The Ramsay Co., Registered Patent Attorneys, 273 Bank Street, Ottawa.

FETHERSTONHAUGH & Company, Patent Solicitors, Established 1890, 350 Bay Street, Toronto. Booklet of information on request.

PHOTOGRAPHY

PERFECT PICTURES

Studio enlargements, 8 x 10, beautifully mounted—$1.25. Coloured $2.00. Eight exposure rolls 25 cents, reproduction negative charge 50 cents. Daily Service, Box 82, Station D., Toronto.

SALES HELP WANTED

SELL Popular $3 fire extinguisher wholesale or direct. Liberal profits exclusive territory. FIRE-KILLER, 5042 Roslyn Ave., Montreal.

STAMPS

50 FRENCH Colonies all different. Send 10c requesting approvals. Adanac Stamp, 2628 Main (WW) Vancouver, B.C.

WANTED

WANTED—For small farm near Whitby, experienced couple, man for general farm work, woman to help in house part time. Separate house with modern conveniences. Reply stating age, experience, qualifications and family to R. G. Grobb, Box 156, Whitby, Ont.

WANTED—Flocks to supply a large hatchery with hatching eggs. Flocks culled and bloodtested free of charge. High guaranteed premium paid. And some breeds can take eggs the year round. Apply Box No. 63, 123—18th St., New Toronto.

WHY SUFFER PILES

Grateful users praise quick results. Relief from Pain—and soothing comfort—from Mecca Pile Remedies. Two kinds—Number 1 for protruding Piles. Sold in tube with perforated pipe for internal application, 75c. Number 2 for external Piles. Sold in Jar, 75c. Order by number from your Druggist.
MECCA PILE REMEDIES

Itch...Itch...Itch
I Was Nearly Crazy

Until I discovered Dr. D. D. Dennis' amazingly fast relief — D. D. D. Prescription. World popular, this pure, cooling, liquid medication speeds peace and comfort from cruel itching caused by eczema, pimples, rashes, athlete's foot and other itch troubles. Trial bottle, 35¢. Greaseless. First use soothes, checks raw red itch or money back. Ask druggist for D. D. D. Prescription (ordinary or extra strength).



MACDONALD'S
BRIER
Canada's Standard Smoke

Aluminum adds a plus to pancakes!

An "Inside Story" about Maple Syrup



1. Aluminum means a lot to your breakfast! Your griddle-cakes taste better with good maple syrup. And the best syrup is made from sap that is collected in aluminum pails.



2. Maple sap must be well-protected to preserve its delicate flavour. Farmers using aluminum pails find this "food-friendly" metal preserves colour, taste and flavour perfectly.*



3. Aluminum is used for tapping-pegs, containers and evaporators, too. The increasing use of aluminum in the industry means higher-quality syrup for *you*.

HINTS TO THE HOUSEWIFE

Natural minerals in food and water occasionally discolour aluminum utensils. Natural acids in foods remove the deposits. For example, the iron in spinach leaves a deposit on aluminum; the acid from tomatoes or rhubarb dissolves the deposit.

*Quebec farmers receive Federal and Provincial aid in replacing old-fashioned sap pails with aluminum pails. Modern aluminum containers fully conform to all pure-food laws.

ALUMINUM COMPANY OF CANADA, LTD.

Aluminum is friendly to food!

Preparedness is the surest Prevention of Aggression



Serve Canada at Sea

Canada's Navy is fighting for freedom abroad

—to protect freedom at home.

The Royal Canadian Navy needs men today.

The Navy's job is a big job—important to every Canadian. You can join us now.

Life at sea is a challenge. It's a man's life and you must be physically fit and able to live up to Navy standards.

The need is REAL-The need is NOW-ACT TODAY!

Be a sailor. *Serve your country and yourself.*

You'll see foreign places — and the full benefits of a service career can be yours now.

If you are between 17 and 29—have Grade 8 education or better—are a Canadian citizen or other British subject: write to the Recruiting Officer, Naval Headquarters, Ottawa: or write or see in person the Recruiting Officer at your nearest Naval Division, and find out how you can join.

IMMEDIATE OPENINGS NOW in all branches

The Royal Canadian Navy

CN5W

CEDAR GROVE

Guests on Sunday with Mr. and Mrs. Julius Beaupre were Mr. and Mrs. Lloyd Crites, Maple Ave., Mrs. Harvey Dillabough and Violet Lauber, Mrs. Kenneth Gallinger and daughter Sheila, and Gladyc Moss of Gallingertown; Mr. and Mrs. Milton Crites Second Concession; Mr. and Mrs. Frank Colquhoun of Farran's Point.

Mr. and Mrs. Raymond Dafoe visited Mr. and Mrs. Hercules Coughlar of Wales on Sunday.

Mrs. Lillie Dafoe, Mr. and Mrs. Frank Dafoe and Glenn and C. F. Dafoe spent Monday in Ottawa and visited Miss Lena Hollister.

Mr. and Mrs. Fred Jarvis, Mr. and Mrs. Raymond Dafoe were guests Friday evening of Mr. and Mrs. Clifford Bender, Cornwall.

Mr. and Mrs. Ross Dafoe and family, Mr. and Mrs. Raymond Dafoe were recent guests of Mr. and Mrs. James O'Shaughnessy of Aultsville.

Mr. Lloyd Crites called on Mr. and Mrs. Alfred Aumell on Sunday.



ONTARIO DEPARTMENT OF HIGHWAYS
GEO. H. DOUCETT, *Minister*



Here's a bargain for you!

I will run a dozen errands
... make appointments, do your shopping
... stand guard over your safety
... carry you to the side of a sick friend
... save you worry, and effort, and hours
... make your work easier, your life pleasanter.



How would *you* measure your telephone's true worth?
Its endless convenience. Its life-saving speed in time of need.
The steadily growing number of people it brings within your reach . . . All these things contribute to the sum-total of telephone value.
Yet in dollars-and-cents *cost*, your telephone remains one of the smallest items in your family budget; even a smaller part than it was before the war.
Today, as always, your telephone is *big* value.

THE BELL TELEPHONE COMPANY OF CANADA

IF YOU ARE WAITING FOR A TELEPHONE, or for a higher grade of service, you have our assurance that you will have it just as quickly as we can provide the necessary facilities. Our continuing goal is to provide the kind of service to all who want it, when and where they want it.

GOOD PAYING JOBS

ARE NOW OPEN FOR

WOODS WORKERS

IN PRACTICALLY ALL CUTTING AREAS

IN CANADA

•

Especially Heavy Demand
in Ontario and Quebec

•

CALL AT OR WRITE YOUR NEAREST NATIONAL EMPLOYMENT SERVICE OFFICE FOR FULL INFORMATION

FEDERAL DEPARTMENT OF LABOUR

MILTON F. GREGG, *Minister.*

A. MacNAMARA, *Deputy Minister.*

Be sure to read the details of the Davidson's Anniversary contest in their display advertisement in this issue.

The A.Y.P.A. will hold their Annual Bazaar on Wednesday afternoon November 15th in St. James Parish Hall. There will be a fancy work table, candy and food tables, also parcel post. Afternoon tea will be served for 25c. Those wishing may have their teacups read. In the evening a Euchre will be held including prizes and refreshments. Adm. 25c
44-5c.

The Anglican Women's Guild will hold a Food Sale in the Agricultrual Office on Saturday afternoon November 4th from 2.30 to 5.30 p.m.
42-4p,.

Be sure to reserve one of these dates—November 13-14-15 for the biggest movie hit of the season. It is "Cheaper by the Dozen" showing at the Cameo Theatre on those dates. "Cheaper by the Dozen", coming to the Cameo on Mon., Tues., Wed., November 13-14-15. Be sure to see it. You will be pleased with this picture.

Front End Alignment

—TO ALL CARS—

Don't wear your tires out, have them checked now with our John Bean Machine.

Now is the time to have your car winterized with:
PRESTONE, ALCOHOL, ETC.

COME IN TODAY! REPAIRS TO ALL MAKES OF CARS

McKENDRY MOTER SALES

MORRISBURG, ONTARIO

Consumer Credit Regulations

EFFECTIVE NOVEMBER 1, 1950, instalment sales of consumer goods at retail and loans for the purchase of consumer goods at retail will be subject to new Consumer Credit Regulations. This action has been taken under the Consumer Credit (Temporary Provisions) Act as passed by Parliament.

The Regulations apply to every person engaged in the business of selling consumer goods at retail on credit, in the business of making loans, or otherwise engaged in financing the purchase of consumer goods.

The following requirements will be in effect when retail sales are made on the instalment plan on and after November 1, 1950:

	Minimum down payment	Maximum time to pay
Motor vehicles (e.g. passenger automobiles and motorcycles).....	33⅓%	18 months
All other consumer goods.	20%	18 months

In no case shall the down payment be less than $5.00.

INSTALMENT PAYMENTS are to be in regular, approximately equal, amounts of not less than $5.00 monthly or $1.25 weekly. Instalment payments may be varied to meet the circumstances of persons such as farmers and commercial fishermen whose incomes are subject to seasonal fluctuations.
Similar terms apply to loans granted by banks or loan companies for the purpose of purchasing consumer goods at retail.

SPECIAL PROVISIONS ARE INCLUDED WITH REGARD TO REVOLVING CREDIT ACCOUNTS, permanent budget accounts, current budget accounts, and similar plans involving payment for goods by regular instalments.

ORDINARY CHARGE ACCOUNTS ARE NOT DIRECTLY AFFECTED by the present Regulations, but steps will be taken, if necessary, to see that charge accounts are not used to evade the regulations relating to instalment sales.

THE REGULATIONS REQUIRE SELLERS, LENDERS AND FINANCE COMPANIES to maintain records of transactions, to make them available for inspection, and to furnish information on request to authorized representatives of the Government of Canada.

CONSUMER GOODS include all goods with certain exceptions. A full list of the exceptions will be found in the Regulations.

For example, the Regulations DO NOT APPLY to sales of real estate, stocks, bonds, securities, goods for professional or business use, buses, trucks, building materials, implements and equipment used exclusively in farming and fishing.

Penalties are provided for violation of the Regulations.

Douglas Abbott

Minister of Finance

For the convenience of the public, copies of The Consumer Credit (Temporary Provisions) Act and Consumer Credit Regulations will be available at branches of the Chartered Banks throughout Canada.

Inquiries and requests for additional copies should be addressed to:

Administrator of Consumer Credit,
490 Sussex Street, Ottawa, Ontario.

Local and General

Rt. Rev. Msgr. Byrne of Kingston and Rev. Fr. Agnew of Spencerville were guests at St. Mary's Rectory on Tuesday.

Mr. John Desrosiers of Windsor visited his sisters, Mrs. A. Lavallee and Miss M. Desrosiers.

Mrs. W. J. Cobey spent two weeks recently with Rev. and Mrs. A. Nimmo at Wingham, Ont.

Miss Barbara Finnie of Montreal spent the week end with her parents Mr. and Mrs. S. G. Finnie.

Mr. Gordon Thom of Cornwall attended the funeral of the late Mrs. Geo. D. Meikle on Tuesday.

Mr. and Mrs. J. P. Lynch and children of Cornwall were week end guests with Mrs. T. I. Warner.

Another Euchre will be held in St. Mary's Parish Hall on Monday, October 30th. Refreshments, prizes. Admission 25c.
42-3.

Mr. and Mrs. Clifford Hare of Watford, Ont., were guests of Miss Gertrude and Mr. Matt. Campbell.

Week end guests of Mr. and Mrs. John W. Casselman included Dr. Frank Phillips and Miss Eleri Hook of Brockville and Miss Mary C. Casselman R. N. of Cleveland, Ohio.

Do you know what comes "Cheaper by the Dozen"? See this great hit at the Cameo Theatre on Monday, or Tuesday or Wednesday, November 13-14-15.

Mr. Ernie Farlinger, son of Mr. and Mrs. Allan Farlinger who is attending school in Toronto came down from Toronto for the week end with his uncle and aunt, Mr. and Mrs. A. W. Farlinger.

The regular meeting of the Women's Institute will be held in the Agricultural rooms Thursday evening November 9th at 8 o'clock. The topic for the meeting will be Publicity and Community Relations. Roll Call: "Ways to Improve Our Institute.

Mr. and Mrs. A. W. Farlinger and Bill and Sally of Toronto, Mr. and Mrs. Fred Farlinger of Toronto and Mrs. H. H. Gibson of Ottawa were guests at the home of Mr. and Mrs. F. E. Farlinger and Mr. and Mrs. Allen Farlinger.

The last meeting of the Canadian Club for this year will be held Wednesday evening, November 8th at 6.30 o'llock. The guest speaker for the evening will be Mr. G. D. Van Nunes, ambassador to the Netherlands Embassy at Ottawa. The subject of his address will be "Holland, Old and New".

Mrs. John Casselman entertained at a trousseau tea for her daughter, Aileen Gertrude, Thursday afternoon. Mrs. Thomas Shove and Mrs. Orrin Duprau poured, assisted by Mrs. Fred Casselman, Miss Betty Crober and Mrs. Carl Casselman. Out of town guests were from Finch, Berwick, Lancaster, Avonmore, Gravel Hill, Monkland, Williamstown, Martintown, Brockville, Aultsville and Cornwall.

The Woman's Missionary Society of the Morrisburg United Church will hold their Thankoffering meeting in the Sunday School rooms on Thursday, November 9th at 3 p.m. The guest speaker will be Mrs. C.R. Sutherland, who spent some years in Korea. A cordial invitation is extended to the women of all the local and district churches to attend this meeting and enjoy a social get together.

Guests recently at the home of Mrs. Herriman in town were Mrs. Catherine Merkley, Chesterville; Mr. and Mrs. Albert Merkley, Ottawa; Mr. and Mrs. Grant Beckstead, Misses Marion, Doris and Thelma of Chesterville; Mr. and Mrs. Floyd Workman, Cardinal; Mr. and Mrs. Hubert Herriman, Williamsburg; Mr. and Mrs. Fred Beckstead and William of Chesterville.

Mr. and Mrs. Gus Rogers of Vacaville, Calif., and his sister Mrs. Engstrom of Oakland, Calif, spent a week with an old neighbor, Mr. and Mrs. C. B. Barkley. During their trip they have visited 42 out of the 48 States and most of the Canadian provinces. These American tourists particularly enjoy the Canadian autumn, on account of the beautiful colouring of the leaves. They also enjoy the sight of the river boats. A strange crop to them was our Canadian buckwheat, and they took a sample back to California to show to their friends. On their return they visited in Vermont, New Jersey, New York City, Washington, D. C., Kentucky and Oklahoma, where they attended at dinner at the family reunion of the late Will Rogers family, thence to Carlsbad caverns, Texas, and home to Californi.

Mrs. Thos. Goodison of Brockville spent a few days with her parents, Mr. and Mrs. George Locke.

Mr. and Mrs. Claude Barkley have returned home after a week's trip to Watertown.

Mrs. Henry Smith was in Coteau, Que., over the week end where she was present at the Cantin-Lague wedding.

Mr. and Mrs. Charles Wells of Syracuse, N. Y., spent a few days with the latter's parents, Mr. and Mrs. Alex Millward.

Miss Mary C. Casselman, R. N. left by plane for Cleveland on Monday after attending the McDonell-Casselman wedding.

Don't miss Davidson's Anniversary Contest. Read all about it in their large advertisement elsewhere in this issue.

Matilda Township lost another of its pioneer settlers when there died at his home two miles east of Brinston, James R. Payne, in his 81st year.

Mrs. Herriman, Town spent a couple of week ends at Chesterville, where she visited with her mother, Mrs. Catherine Merkley and aunt, Mrs. Abram Ball.

Another AYPA Euchre will be held next week, Monday, November 6th in St. James Hall. A good time is assured for all attending.
44c.

MILLIONAIRE TELLS SECRET SUCCESS: Finn Haakon Magnus arrived in America with only $2. Today he is many times a millionaire. When asked his success secret, his magic fortune formula, he says, "I saw an opportunity". Read "Success .....The American Way", in this Sunday's (Nov. 5) issue of The American Weekly, great magazine Exclusively with the Detroit Sunday Times.

FOR SALE

FALL GOODS—Men's work boots, leather and neolite soles; men's rubber footwear; shirts, overalls, socks, gloves and caps. Also Buckskin gloves. Have your fall shoe repairs done now.
A,. W. MOORE, Gravel Rd.
42-4p,.

RUGS

SAVE 50% New Rugs made from your old rugs, woollens, etc., into a variety of new and beautiful solid tones.
Dominion Rug Weaving Co.,
Phone 391-5, Morrisburg.
43tfc.

WOOD FOR SALE

50 Cords Mixed Wood, mostly poplar, with some elm, soft maple, cord $3.50.
100 cords mixed Tamarack and Cedar, cord $3.75.
50 cords elm and soft maple, soured through tight piling, per cord $3.75.
Prices are delivered, in 8 or 10 cord lots.
ROSS H. BECKSTEAD,
Williamsburg, Ont.
43tfc.

DODGE 5-PASSENGER SEDAN. Apply at
LEADER OFFICE
43c.

DEAD STOCK

We remove Dead or Crippled Farm nimals promptly and without any charge. Telephone collect to
St. Lawrence Rendering Co., Ltd
Cornwall, Ontario.
Phone 3730.
-52c.

ADLETS

IN MEMORIAM

McINTOSH—In fond and oving memory of a dear wife, Mrs. Stanley McIntosh, who passed away Nov. 6th, 1947.
Her weary hours and days of pain,
Her troubled nights are past.
And in my aching heart I know
She has found sweet rest at last.
HUSBAND, STANLEY.

CASSELMAN—In loving memory of a dear husband and father, Michael G. Casselman, who passed away October 27th, 1939.
A loved one from our midst has gone
The voice we loved is stilled.
The place left vacant in our home
Can never more be filled.
—Sadly missed by Wife Bertha, and Family

CARD OF THANKS

I wish to thank all those who helped in any way to prevent our home from burning on October 23rd. Special thanks to the Morrisburg Fire Brigade and to the Bucket Brigade, for their prompt action which prevented a very great loss.
CLIFFORD SHANNETTE.

FOR SALE

FRAME HOUSE. Can be used Single or double. Lot at rear. Will sell reasonable.
MRS. R. D. CASSELL,
Phone 280, Morrisburg.
30tfc.

McINTOSH APPLES from one of the original McIntosh strains..
W. T. COLIGAN,
Phone 56-5, Morrisburg.
38tfc.

QUEBEC HEATER, Large Size. Copper reservoir for Findlay Oval Cook Stove. Apply
SIMEON BECKSTED,
Morrisburg, Ontario.

WANTED

FAMILY OF FOUR wishes to rent self contained house, in or on the outskirts of Morrisburg. Need 5 to 6 rooms. Required in approximately two weeks. Write to P. O. Box 270 or phone 71.
44-5c.

ALL KINDS OF SCRAP ALUMINUM. Good prices.
PHONE 71.
44-5c.

BOX STOVE with large opening, to take large chunks of wood. Apply
J. M. WILLARD,
Aultsville, Ontario.
45p.

BY OCTOBER 8th— Capable Girl or Lady to perform normal housekeeping duties. Live in preferred but not necessary. For information write
JAMES E. MARTIN,
West St., Prescott. Phone 448W
Before Sept. 30 or after Oct. 4
39tfc.

TO RENT

GARAGE STALLS to Rent.
O. W. DUPRAU.
34tfc.

SPACE used as service staton and taxi stand; about 800 square feet or more; 1 Lincoln Chassis Gun; 1 Lincoln Rear End Dispensing Gun; 1 Battery Charger, and a number of other articles.
O. W,. DUPRAU.
42tfc..

EDWARD A. LA PIERRE
Accredited Public Accountant
PHONE 105 P. O. BOX 71
MORRISBURG, ONTARIO

LOST

A PAIR OF GLASSES. between St. Mary's Church and Main St. Finder please return to
JOHN CRITES,
Morrisburg, Ont.

FOR SALE

IN MORRISBURG New Modern Bungalow on Chesterville - Winchester highway, 75 acre farm. Prices right.
H. S. CARKNER,
Winchester,
Real Estate Broker.
44p.

NEW GIRL'S RED RIVER COAT size 4; Navy with Powder Blue trim. Will sell for $5.95; Also one pair new brown Selby Pumps, size 8 3A for $8.
PHONE 389.

ELECTRIC RANGETTE (new Elements), good condition, $20; Medium size Quebec Heater, 20 links good pipe, $15; Beatty Washer in good condition $50; Cabinet Radio $20; antique 3-cornered low chair $8; several other articles.
PHONE 223.
44tfc.

DR. J. L. AINGER
DENTAL SURGEON
Bradfield Block Morrisburg
PHONE 177.

Buster's Taxi

Phone 319W
MORRISBURG

Special Prices for Weddings, Funerals, Etc.

24-HOUR SERVICE
Every Passenger Insured

FORREST G. WALLACE

Brinston

FUNERAL DIRECTOR
FURNITURE DEALER
24-HR. AMBULANCE SERVICE
Phone Williamsburg 602 r 5, or Iroquois 100 r 2-3.

Gifts For All Occassions

GILLESPIE'S
JEWELLERY STORE
Duprau Block
PHONE 344 MORRISBURG

Pay Me A Call
GREETING CARDS FOR EVERY OCCASION
HAND CROCHETED BABY SETS
NEW FALL GOODS
CURTAIN MATERIAL
NEW PRINTED COTTON
BUTTONS OF ALL KINDS

STEWART'S
Remnant Store
MORRISBURG — ONTARIO

MAGAZINES
M. A. CAMPBELL
Subscription News Service
Phone 357
Special Bargains Now Available
15-8p.

Good News
FOR ALL LOVERS OF FINE
Classical Music
We have been fortunate in securing London's Complete Selection of Classical Records. Ideal as Christmas Gifts for yourself or your friends. Included in this grand selection are the works of Gilbert & Sullivan, Mozart, Beethoven, Ravel, Bach, Wagner, Haydn, Mendelssohn, Rimsky-Korsakov, Erna Sac and many others. No other store in the district has such a fine selection.
YOUR INQUIRIES INVITED
THOMPSON RADIO SERVICE
PHONE 45W MORRISBURG