The Morrisburg Leader

VOL,. 88,. No,. 49 — MORRISBURG, ONTARIO, FRIDAY, DECEMBER 8th, 1950 — $2 PER YEAR IN CANADA. $2.50 to U.S.A. 5c PER COPY

Veteran Reeve Retires On December 31st

Fred H. Broder, a veteran of 16 years municipal experience, and for the past 13 years reeve of this village, is retiring at the end of his present term of office. He will be succeeded by T. Rockley Parker, who won an acclamation for the ensuing year.

During his long term of office, Mr. Broder has had with him, good and not so good councillors, but always his steady hand has been at the helm, and he has, on his retirement the satisfaction of having seen considerable industrial development of the village during his several terms, and also the retirement of many of the debentures with which the village was loaded when he first took office. Throughout his native village and the United Counties, he is well known and held in high regard by all classes.

In 1948 he was selected to serve as warden of the United Counties of Stormont, Dundas and Glengarry, the highest office within the municipal field.

Mr. Broder has had a long and varried career, as banker, soldier, manufacturer, municipal politician, and now intends to spend his retirement enjoying a well-earned leisure time. Not a notable public speaker, he nevertheless is sure of his ground on any matter on which he talks, and he has a certain dry type of humor in his utterances which endears him all the more to those who know and love him. Although he prefers in most cases to remain anonymous, he is something of a philanthropist, and makes very many donations to all worthy causes, of which the public is unaware.

Fred Broder was born right in Morrisburg, a son of the late William Broder, and his wife, the former Mary Doran, and received his early education at the local schools.

Later he went to University of Toronto for four years, where he graduated with a Bachelor of Arts degree. Following this he spent one year in the produce business in Winnipeg, and then was for some years in the banking profession. He was the first teller in the local branch of the old Molson's bank, which was later taken over by the Bank of Montreal, when they moved to the new building, which they now occupy. In 1915 he enlisted at Montreal with the 148th Battalion, and served overseas with the 21st Infantry Battalion. He was severely wounded near Lans, France, and returned to Morrisburg in 1919. He then formed a partnership with Richard M. Morash, and purchased the business known as the Morash Foundry, from Howard and Cowan, and this partnership continued in the same business for more than 30 years, the firm being sold in 1948 to the present proprietors. Since then he has devoted most of his time to municipal affairs,.

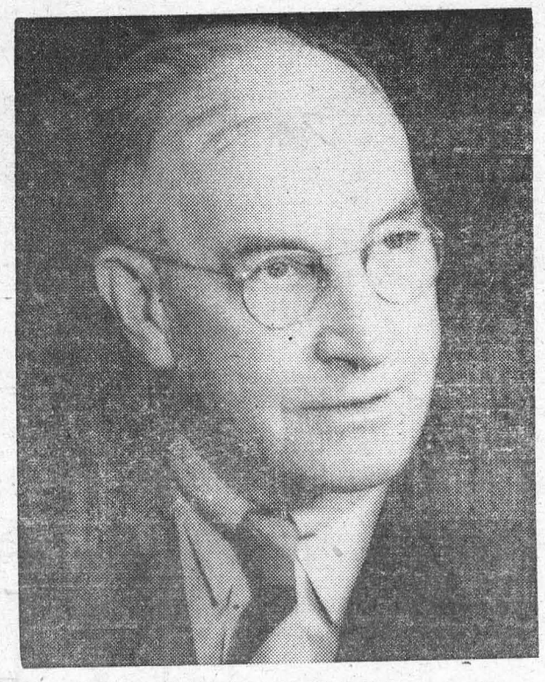

REEVE F. H. BRODER

Mr. Broder is an ardent hunter and fisherman, a better than average swimmer, and during his banking career was decorated by the Royal Humane Society for lifesaving, when he rescued the son and daughter of Mr. A. L. Murphy, then publisher of The Morrisburg Leader, from drowning in the canal.

In sports, during his early years, he played four years of senior varsity hockey, and association football, and played as well on some of the early hockey teams for which Morrisburg was then famous. He is also a member of the Morrisburg Golf Club, although he doesn't boast much about his low scores.

Mr. Broder is a member and regular attendant of The United Church, and has been active in church affairs, being for many years superintendent of the Sunday School. He also served as chairman of the public Library Board, and two terms as president of the Morrisburg and District Canadian Club. A Conservative in politics, he was for 15 years in the position of secretary-treasurer of the Conservative Association of Grenville-Dundas.

During his many years as reeve of this municipality, the town, which previously had manufactured and sold its own electric power supply, joined the many other municipalities as a "hydro town", and organized their own Hydro Commission, as a public utility.

Mr. Broder, who is unmarried, lives with his sister, Miss Eleanor Broder in their comfortable home on Riverside Drive. With Mr. Broder's retirement, Morrisburg loses a valuable and trusted public servant, and his legion of friends join with us in wishing him every happiness and contentment.

HOLSTEIN BREEDERS HOLD ANNUAL MEETING

The annual meeting of the Dundas Breeders' Club was held Wednesday, November 29, in the Orange Hall, Winchester Springs. A large crowd of breeders was in attendance when the meeting was called to order by the president, Mr. John Thompson.

Reports received on the Club's activities during the past year indicated a very successful year for the Club. A series of Barn Meetings held throughout the County last January and a Twilight meeting in June were well attended. As well as these educational features of the Club's program, there were the annual Black and White Show, held this year at Mountain Fair and the annual banquet which was the largest ever held by the Club.

The members of the Club were very fortunate in having as their guest speaker, Mr. G. M. Clemons, secretary-manager of the Holstein-Friesan Association of Canada. Mr. Clemons was introduced by W. J. Fawcett, Eastern Ontario Director of the Holstein-Friesian Association.

In his address Mr. Clemons outlined the mechanics of office procedure at the Head Office, Brantford, and then went on to discuss some of the proposed amendments to the by-laws, with particular reference to the proposed amendment regarding requirements for registration of bulls and the effects that would result from it. In view of the adverse sentiment which seem sto be apparent throughout a considerable proportion of the membership in the Association, Mr. Clemons explained that in actuality the amendment would affect only about eight per cent of the membership and would not result in a shortage of bulls for breeding stock. Moreover, there would be a desirable tendency toward keeping up and increasing the quality of our cattle which is so important to encourage and maintain the good export market which has been developed, in view of the fact that each year approximately forty percent of the annual increase goes through the export market and since the foreign markets demand quality and full pedigrees.

During the meeting the breeders expressed their sentiments towards the proposed amendment regarding registration of bulls by passing a resolution in its favor.

Mr. Grant Smith, Eastern Ontario Fieldman for the Holstein-Friesian Association spoke briefly, commending the Club on its achievements for the past year and expressing a desire to see the following year as successful. He pointed out the necessity for breeders on R.O.P. to advertise their herds so that other breeders will know where to find good herd sires.

In the election of officers and directors for 1951, the results were as follows:

Officers — Hon. president Frank Casselman, Chesterville; president, John Thompson, Brinston; 1st vice-president, Gordon Mulholland, South Mountain; 2nd vice-president, George Brooks, Chesterville; treasurer, H. McMenomy, Inkerman; secretary, H. W. Graham, Morrisburg.

Directors — Williamsburg—Harry Holmes, Winchester Springs; Graham Wells, Williamsburg, Parker Locke, Williamsburg; John Whittaker, Williamsburg; Winchester — Angus Smith, Chesterville; Allison Graham, Chesterville; Sherwood Coons, Inkerman; Clark Smith, Crysler; Mountain — Russell Arbuthnot, Mountain; Lanson Hyndman, Mountain; Ronald Carkner, Vernon; William McVey, Winchester; Matilda — PaPt McGinn, Dixon's Corners; rville Smail, Brinston; William Lennox, Brinston; Carl Empey, Iroquois.



Yours TO PROTECT

CHEATER?

The CARIBOU is famous as a strong and able swimmer. But few people know that he has built-in life preservers! Each hair of the caribou is hollow, containing a buoyant air pocket which makes swimming no trouble at all.

The more we know of nature, the more interest we take in conservation. Carling's presents this series of unusual facts to help promote a wider interest in nature and its preservation.

YOURS TO ENJOY

CARLING'S

THE CARLING BREWERIES LIMITED

WATERLOO, ONTARIO

2-1

TOWNSHIP ELECTIONS

Williamsburg Township Council has one new member as a result of the municipal elections held on Monday. Raymond McIntosh of Williamsburg replaces Donald Kyle, a member of the board for the past two years. Leading the polls was Keith Schell, also a member of last year's council, with 573 votes. The other councillor elected was Graham Wells, who also held the same position last year.

School trustees elected were Stanley Barkley and Hubert Shaw. Detailed results of the elections are given below:

FOR COUNCILLORS

	Donald Kyle	Raymond McIntosh	Keith Schell	Graham Wells
East Williamsburg	33	16	29	59
Archer	45	6	22	40
Dunbar	55	46	58	43
Williamsburg	45	238	231	60
Glen Becker	13	22	28	21
Bouck's Hill	60	85	98	60
Beckstead	113	23	34	50
Winchester Springs	12	23	29	15
Mariatown	16	13	18	24
Froatsburn	17	16	26	44
Total	409	488	573	416

FOR BOARD OF EDUCATION

	Roy Swerdfeger	Stanley Barkley	Shaler Heagle	Hubert Shaw
East Williamsburg	18	33	44	6
Archer	3	12	38	3
Dunbar	3	68	5	74
Williamsburg	42	176	43	63
Glen Becker	13	19	10	6
Bouck's Hill	26	104	19	58
Beckstead	11	65	32	71
Winchester Springs	5	53	3	21
Mariatown	19	16	11	4
Froatburn	32	19	2	15
Total	172	565	207	326

VILLAGE ELECTIONS

Morrisburg held an election for councillors on Monday last, the reeve, school trustees and hydro commissioner having been declared elected by acclamation. The turnout of voters was not heavy, due no doubt to the rather inclement weath.

Following are the results of the voting:

Harry Duval	457
Aaron Agulnik	419
L. B. Coligan	308
O. W. Duprau	293
J. R. Reddick	240
Keith Smith	145

MINOR HOCKEY MEETING

Parents and others interested are urged to attend the minor Hockey Meeting on Monday, December 18, at 7 p.m. in the Agriculture office.

The business will be: receiving the treasurer's report, electing officers and deciding on the 1950-51 hockey plans.

ELECTION CARDS OF THANKS

To the electors of Morrisburg, I wish to express my deep gratitude for your support in Monday's elections. Whenever I may serve you, I shall be only too happy to do so.

O. W. DUPRAU.

I wish to thank all the electors of Morrisburg, and especially the ladies, for getting ut to vote on Monday, and for the support accorded me. I assure you that I shall continue to work for your interests as I have in the past.

LAWRENCE B. COLIGAN

To all those who gave me such a magnificent show of confidence at the polls on Monday, may I express my heartfelt thanks. I shall be only too glad at any time to serve you to the best of my ability. Wishing you all the compliments of the season.

KEITH SCHELL.

I wish to take this opportunity to thank all those who supported me on December 4th at the Municipal Elections in Williamsburg Township. I am very grateful for the honor bestowed and will do everything in my power to further educational facilities in this community.

STANLEY BARKLEY,
Elma, Ontario.

NEW TERM

The 1951 term of the Brockville Business College will open January 2. So great is the present demand for stenographers, typists, bookkeepers, file clerks, and civil servants that there need be no worry about employment upon graduation.

For full information apply to:

F. J. E. Rogers, Principal,
Fulford Building,
Brockville, Ont. 49-50c

ANNUAL BANQUET HELD BY FISH AND GAME CLUB

The annual banquet of the Morrisburg Fish and Game Protective Association was held in St. Mary's Hall Morrisburg, on Wednesday evening. There was a fine attendance of sports men and their wives, as well as many friends of the Association. The banquet, which featured roast venison, was acclaimed as the best held by the club for many years.

Acting as chairman for the evening was president Charley Weegar, who called on Father Feeney to say the Grace.

Following dinner, the vice president of the club, George Baker, introduced the speakers of the evening who included Royal Baker, Inspector at the Department of Lands and Forests in Kemptville; N. D. Patrick, the department's biologist, Dr. W. C. Davy, the organizer of the local club, Reeve Broder of Morrisburg and councillor Graham Wells of Williamsburg township. Mr. Broder and Mr. Wells brought greetings to the club from their municipalities, and the president read a telegram from the Hon. George H. Challies, honorary president, wishing them all success in the coming year, and urging a united effort for conservation.

The guest speaker of the evening, Bill Cowley, a star of 11 years with Boston Bruins of the National Hockey League, and now a member of the staff of the Department of Lands and Forests of Ontario, gave a most enjoyable address on sports, not only on conservation, but on hockey as well, and had a word of advice to the young boys present who aspired to hockey careers. Both before and after the banquet, Bill met many hockey and sports fans who attended, and impressed them all with his wonderful personality and interest in all sports and especially in conservation

T. Rockley Parker, reeve-elect of the village, was called on to make the presentation of prizes for the contests which he awarded to the following:

Deer: 1st. Ray McIntosh, Williamsburg, 207 lbs.; 2nd, Harry Zeron, Morrisburg, 142 lbs.; black duck, A. Banford, Morrisburg, 3 lbs., 9 oz.; Mike O'Malley, Morrisburg, 3 lbs., 2 oz.; whistler duck, Mike O'Malley, Morrisburg, 2 lbs., 9½ oz.; Leonard Keck, Morrisburg, 2 lbs., 9¼ oz.; Perch, Mike O'Malley, Morrisburg, 1 lb., 4 oz.; Fred Casselman, Morrisburg, 1 lb. 2½ oz.; Pickerel, George Osler, Farran's Point, 8 lbs., 4 o.z; Mike O'Malley, Morrisburg, 7 lbs. 15 oz. Pike Mike O'Malley, Morrisburg, 9 lbs., 3 oz.; Small Mouth Bass, R. H. Armstrong, Morrisburg, 2 lbs., 7½ ob.; Fred Casselman, Morrisburg, 2 lbs., 2 oz.; Large Mouth Black Bass, Jack Hill, Williamsburg, 4 lbs., 4 oz.; Mudpout, Mike O'Malley, Morrisburg, 1 lb., 15 oz.; Harvey Beckstead, Morrisburg, 9½ oz.

The secretary Arthur Laurin, thanked those who donated the venison for the banquet, the St. Lawrence Lutheran Parish for the loan of equipment, those who donated prizes, the Catholic Women's League for the wonderful banquet provided, and the Board of Education and Mr. Guy of the High School staff for the use of their projection equipment. Two short reels of pictures completed the program for the night.

LADIES AUXILIARY INSTALS NEW OFFICERS

Comrade Jessie Tomkins, District Zone Representative, presided over the Friday evening meeting of the Morrisburg Ladies' Auxiliary, held in the Legion Hall on Dec. 1st.

Installation of 1951 officers was conducted at this meeting by Comrade Tomkins, with the assistance of Mrs. Allen Coburn, Past Zone Representative, as follows:

President, Mabel E. Vipond; 1st vice-president, Margaret Meyer; 2nd vice-president, Rita Lough; secretary, Barbara Hart; treasurer, Margherite Baker; standard bearer, Eva Seymour; warden, Nina Service, chaplin, Irene Blancher; executive committee, Marguerite Duvall, Luella Cassell, Elva Baker, Flossie LaPierre and Donalda Caloren.

Mrs. Coburn gave a short address congratulating the ladies of the Auxiliary on their very successful organization. She was thanked by president Vipond.

Also present at the meeting were Comrades Mildred Warner and Edna Hunter of Brockville.

A delicious lunch was then served by the ladies in charge.

"Is it true that an alligator in these swamps won't hurt you if you carry a torch?"

"Dat all depends on how fas' yo'all carry it."

APPLICATIONS FOR CLERK - TREASURER

The undersigned acting clerk will receive applications for the position of Municipal Clerk-Treasurer up to December 23rd.

J. MILES WHITTEKER,
Acting Clerk. 49-50c

DR. WILL C. DAVY
DENTIST

Practicing Daily 10 till 5.30
Saturday 9.30 till 12.30

THE UNITED CHURCH OF CANADA

Morrisburg, Ontario

Rev. Maxwell Reader, B.A., B.D.
Minister
Mrs. Geo. H. Smith, Organist

10 a.m.—Sunday School in all departments.
11 a.m.—Public Worship.
7.30 p.m. Public Worship.

All are welcome.

A press release from the Department of Agriculture states that "weed control requires more research." Nothing like a good strong back.

TO THE CITIZENS OF MORRISBURG:

I wish to extend to all of you my sincere appreciation of the magnificent demonstration of your confidence, which you gave me at the polls on Monday. I pledge to you that I will continue to work in your interests as I have in the past, and whenever I can be of service to any of you, I will be most happy to do so.

Yours Very sincerely,

AARON AGULNIK.

ANNOUNCEMENT . . .

The undersigned wishes to thank his many customers for their patronage while he has been in business in Morrisburg. He has now disposed of his business to CLAUDE BARKLEY and trusts that you will continue to favor him with your patronage.

J. C. ELLIOTT.

CHRONICLES OF GINGER FARM

by Gwendoline P. Clarke

To us this Sunday is eventful—it marks the first Sunday of our Darby and Joan existence; it is the last Sunday of the year on which we enjoy (?) daylight saving time, and it is Partner's birthday. It is also a very restful Sunday after a decidedly hectic week. What with one thing and another we had late nights and extra busy days all last week so we don't mind a quiet day at all. Not that we expected i. to be quiet — Partner's brother and his wife from Mattawa were supposed to arrive but something upset their plans so the visit has been postponed. Another brother, living in Toronto, left for England last Thursday, so, with Bob away up north the Clarke family seems to be on the move. Except us—as long as there are cows to look after I guess this family stays pretty well put.

* * *

Incidentally, that of course, is what some folk object to most in connection with farming—that is, farming without help. You are, as one man put it, tied absolutely to the cow's tails! Which we must admit is true. Whether you keep two cows or twenty the result is the same—you have to be there to look after them. Milk distributors have it arranged so that there is no Sunday delivery of milk in the cities—now if only the milk could be shut off at the source how convenient that would be. Or would it? Come to think of it it might not seem such a good idea when the bi-monthly milk cheque came along.

* * *

Well, with all this wonderful weather we are having it is hard to realise that Christmas is only a few weeks away—even though Toronto did have its monster Santa Claus parade yesterday. How I do enjoy that broadcast—the bands, and the children shouting and laughing with excitement. That is one time when it would be nice to have television. I wonder if Dr. Brock Chisholm would really want to deny children that delightful and colourful event? I have a feeling that most children accept the Santa Claus phantasy for just exactly what it is—a make-believe story that fits in with all the colour and excitement of the Christmas season. Children are essentially young realists and while they like to play "Let's pretend" I doubt if many of them have any illusions about Jolly Old Santa.

* * *

By the way, I wonder how many of you people are interested in house-plants? About ninety per cent, I would say! And while you are interested in them as plants have you realized what an important part they play in social life—how they promote friendliness and good fellowship? One might even say they are good social ice-breakers. Why do I say that? Well, among other things, Partner was doing a bit of canvassing last week and I had the job of driving him around, and at some houses I went in with him . . . and while Partner was talking to the man of the house I chatted with his wife. Two of these ladies I knew only slightly but because they had rather unusual house-plants we were soon away to a good start and ready to talk for the rest of the afternoon. In fact I came away with slips and little rootlets that it would have been ungracious to refuse. The first time Partner made no comment, the second time he remarked—"And what do you think you are doing? Every place we call you come away with a mysterious parcel." The lady of the house laughed. "Just cacti," she explained, "anyone interested in cacti can always do with a few new varieties." And isn't that true? By no stretch of imagination can cacti be called beautiful — except when they are in bloom—yet their very oddity makes them fascinating plants to grow. Incidentally two cacti enthusiasts are never at a loss for something to talk about—and you know so many people will tell you that plants and slips given in friendship are more likely to grow than any bought from a greenhouse. Another thing that is often bewildering—some folk cannot grow certain types of plants and yet are successful with others. African violets, for instance, you see them in some houses just a mass of bloom—in others sickly looking plants with hardly a bloom at all. Last time I was in Toronto I was leafing through a book on growing violets. It was $3 and quite small. I'll go on growing my violets by trial and error! Anyway, no two people have the same theory. One person I know dissolves a teaspoon of washing soda in a quart of water and uses it to water her violets—in the saucers. To promote bloom I find it a good idea not to let my plants grow too many leaves. Have any of you people any sure-fire ideas you would like to pass along and share with others? If so, drop me a line and I will be glad to include your information in this column. Who knows—as a result your own violets might grow better. Bread upon the waters, you know.

Old Hands. In Manhattan, Theodore Grant, veteran of some 30 years behind bars, was charged at 91 with petty larceny. In Baton Rouge, La., Theodore Landrum, at 98, was recommended for pardon after serving half of a five-year prison stretch for theft.

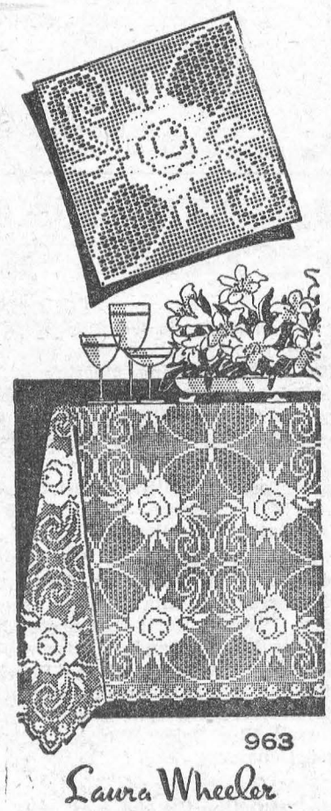

963

Laura Wheeler

Newest in filet crochet! Great BIG squares, 12 inches in string. You'll make gorgeous accessories in no time—a cloth or spread!

ONE of these stunning big squares makes a place mat! Pattern 963; crochet charts; directions.

Laura Wheeler's improved pattern makes crochet and knitting so simple with its charts, photos and concise directions.

Send **TWENTY-FIVE CENTS** in coins (stamps cannot be accepted) for this pattern to Box 1, 123, Eighteenth St., New Toronto, Ont. Print plainly **PATTERN NUMBER**, your **NAME** and **ADDRESS.**

New! Household accessories to **knit!** Motifs to **paint** on textiles! Send Twenty-five Cents (coins) for our new Laura Wheeler Needlecraft Book. Illustrations of crochet, embroidery patterns plus many fascinating hobby ideas. And a free pattern is printed in the book.

CROSSWORD PUZZLE

ACROSS

1. Log float
5. Strike gently
8. Head coverings
12. Ipecac plant
13. Masculine name
14. Alighted
15. Extreme fright
17. Mexican dish
19. Make a mistake
20. Face of a gem
22. Corded cloth
23. Pronoun
25. Put on
26. Greek letter
27. Is suitable to
30. Mother-of-pearl
33. Forward
34. City in New Jersey
36. On condition that
37. Serpent
39. Try
41. Like
42. Part of a play
43. Perform
44. Dine
46. Compare
48. Measure of length
51. Honor examination at Cambridge University
53. Public legal officer
55. Nation's sea force
56. Boy
58. Wings
59. Toward shelter
60. City in Germany
61. Unite closely

DOWN

1. Nerve network
2. Declare
3. Containing iron
4. Sailor
5. Harangues
6. Metric land measure
7. Eucharistic plate
8. Rotating circular disk
9. King of the Visigoths
10. Heap
11. Pace
16. About
18. Near
21. One of a race in Russia
24. Small sharks
26. Walked with measured step
27. Large serpent
28. Finish
29. Deface
30. Insect's egg
31. Tear apart
32. Newt
35. Is present at
38. Grammatical case
40. State of mind
42. Passageway
44. Volcano
45. Russian sea
46. Behold
47. Negative
49. Spoken
50. Stained
52. English landscape engraver
54. Make into leather
57. Exist



Answer Elsewhere On This Page



Two Talk Turkey — Joan Wohlsen examines a Jersey Buff turkey that may grace her Christmas table. With Joan is Leslie Black who developed the turkey, a smaller, chunkier bird with more meat to the square inch.

ANNE HIRST
Your Family Counselor

"Dear Anne Hirst: Our daughter is planning to marry a young man who is below her in breeding and rearing. (She says we are snobs to say that.) She has known him for three months.



"She was engaged to a boy for three years. When they broke up she turned to this one. They are the only men she has dated. Her father and I think she should get acquainted with others before she marries anybody. She is almost 20 and we say she has plenty of time. She says she is old enough to know her own mind.

"She says he doesn't drink, is the right age, the same religion and they are congenial—so why look further?

"We have pointed out his defects, but it only makes her worse. We don't want to interfere if he is the right man for her—but I don't think she could be happy married to someone she could not be proud of.

"Shall we keep still?

WORRIED PARENTS"

CHANGE YOUR TACTICS

* Since your daughter is so determined, I think you should welcome this young man warmly and accept him as a prospective son-in-law. Invite him home to dinner after church and other times too. Treat him with regard, draw him out to talk about his work and his other interests and openly admire what qualities you can. And so convince her that you and her father are being fair.

** Arrange, too, to have your daughter's friends present sometimes when he is there and encourage her to take him to call on them and get better acquainted.

* With such opportunities to compare him with her family and other congenial people, his crude manners and lack of social graces may become more apparent, and she may begin to wonder whether his character and kindliness outweigh them.

* It is seldom safe to marry on the rebound—certainly not a man one has known only a few months. The shock of her disillusion is still with her and clouds her reason. This young man's attentions, his obvious devotion and his unselfish consideration, naturally appeal to her at the moment; as he feels that he, at least, appreciates her.

* But I do hope, with you and her father, that she will be reasonable enough to date other young men too, and give herself the chance to be very sure that this one wears well.

* Undoubtedly, your daughter sees the same deficiencies in him that you do. But in her present mood she will defend him angrily against any criticism, and (worse than that) decide that you are allowing your prejudices to overcome your reason. When she sees that you are more cordial, she will feel that you are on her side; and that will destroy this present resentment which makes her belittle all your arguments.

* After all, the young man has some virtues. If in addition, he is kind and thoughtful, honorable and industrious, you may find you have nothing to worry about. Only time can determine that. As she knows him better, she can be helpful in overcoming his lack of breeding and influence him in a number of beneficial ways.

* See what happens.

* So now cooperate, and hope for the best.

If your daughter's choice of a husband worries you, don't interfere. Be at your best with him, and give him a chance. You will not be sorry. Anne Hirst is here to help. Write her at Box 1, 123 Eighteenth St., New Toronto, Ont.

The SUNDAY SCHOOL LESSON

By Rev. R. B. Warren, B.A., B.D.

The Stewardship of the Gospel
Acts 8:4-8; 2 Corinthians 5:17-20; Philippians 1:12-18

Memory Verse: Let a man so account of us, as of the ministers of Christ, and stewards of the mysteries of God. Moreover it is required in stewards, that a man be found faithful. 1 Corinthians 4:1-2.

A young professing Christian on returning from a winter in the lumber camp was asked, "Did the fellows tease you at all about being a Christian?" "Not at all," replied the young man, "they never found out I was one." The comment may be added, "Neither he was." The mark of a Christian is that he wants to share the good news with others. To see others find Jesus Christ as their personal Saviour greatly increases their own joy. Philip, a deacon in the church, realized that he was a steward of the Gospel. When the persecution at Jerusalem served to scatter the Christians and send them everywhere preaching the Gospel, he went to Samaria. Unclean spirits were cast out and there were many miraculous healings. "There was great joy in that city."

We have great responsibility. Paul said, "We are ambassadors for Christ, as though God did beseech you by us: we pray you in Christ's stead, be ye reconciled to God." What an intense relationship!

In the last part of the lesson Paul is writing from Rome. He is a prisoner. But he uses the opportunity to witness in the palace and other places. Some of Caesar's household are converted. Other Christians become much more bold to preach Christ. Paul says that "the things which happened to me have fallen out rather unto the furtherance of the Gospel." Yes, the Gospel must go on. Though some of its messengers are persecuted and imprisoned, they must still publish the Glad Tidings. Others must double their efforts. We are stewards of the Gospel. We are only faithful as we let others know that Jesus Christ can save them too.

REAL SCOUTS

The three little Scouts who had been sent out from the meeting to do their good deed — or else — returned to report.

"I did my good deed, sir," the first reported to the Scoutmaster. "I helped an old lady across the street."

"I helped her across, too," said the second Scout.

"Me too!" said the third.

"Do you mean," the Scoutmaster demanded, "that it took three of you to help one lady across the street?"

"Oh, yes, sir," the Scouts agreed. "You see, sir, the old lady didn't want to cross the street."

New And Useful .. Too ..

Launders Rugs

New bagless vacuum cleaner picks up suds and water after laundering rugs or upholstery by a special suction reservoir. Rubber-sealed metal reservoir can be quickly detached and emptied. Cleaner also said to mothproof, spray paint, areate bedding and dry hair.

* * *

Filters Noise

Ear valve made of noncorrosive metal and soft rubber is placed in the ear canal, admitting normal tones but automatically closing and protecting the inner ear from pressure due to sudden, loud noises or concussion from explosions.

* * *

New Use for Steel

English firm is now producing steel-shafted badminton racket. The bonding technique strengthens the bonds between shafts, heads and handles; adhesive employed is not affected by molds, fungi or moisture.

* * *

Glass Tops

New glass now being used to cover the entire top of automobiles is glare- and impact-resistant and cuts sun heat rays to less than 5%.

* * *

Tapes Twice

Thin transparent tape has adhesive on both sides for wide use in promotion displays and gift wrapping and for joining plastic sheeting. Adhesive has special qualities: will not discolor fine papers; will not desensitize photographic plates, nor ooze at the edges. Sticks to wood, metal, glass and paper.

* * *

Unique Protection

Suggested as a practical gift for servicemen to carry cigarettes and a certain amount of life insurance, is new bulletproof cigarette case. Outside cover of fine grade leather conceals protective armor-plate beneath.

* * *

Holds Pins

No more chipped teeth or pierced tongues for seamstresses who use new pin dispenser. Plastic cylinder holds about 60 straight pins and needles. Simply push down top and a pin comes up head first through a small hole. Top unscrews for refilling.

* * *

Three Pound Portable

They're making them smaller and smaller. This radio is no bigger than novel-size book and weighs only three pounds including batteries. Self-contained unit with external controls, antenna is inside the plastic case.

* * *

Solders Anything

Equipped with selector switch that gives instant temperature control at six different settings to suit the soldering job at hand, machine solders anything from fine precision work to heavy industrial operations. Offers saving in time with no preheating period required. No stray current problem, no hot iron to cut or burn operator, no fire hazard. Well-insulated throughout, aluminum encased power unit may be used continuously, with no shut-downs required for cooling.

Golf Gadget

Golf ball on special rocking disc helps the golfer keep in form without having to chase a woolen practise ball. When hit properly the ball spins freely on the disc. When dubbed, it remains stationary.

* * *

Push-Button Brake

New auto magnetic fluid brake is operated from the steering wheel. Thin fluid of oil and iron dust is gripping agent. When electric current enters fluid, it causes a magnetic force, turning the fluid into a solid. Mixture immediately returns to fluid on release of current.



And the
RELIEF IS LASTING

There's *one* thing for the headache . . . the muscular aches and pains that often accompany a cold . . . INSTANTINE. INSTANTINE brings really fast relief from pain and the relief is prolonged!

So get INSTANTINE and get quick comfort. INSTANTINE is compounded like a prescription of three proven medical ingredients. You can depend on its fast action in getting relief from every day aches and pains, headache, rheumatic pain, for neuritic or neuralgic pain.

Get Instantine today and always keep it handy



Instantine

12-Tablet Tin 25¢
Economical 48-Tablet Bottle 69¢

Upsidedown to Prevent Peeking

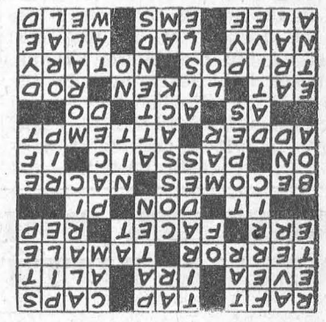

Looks pretty – Tastes pretty **WONDERFUL!**

Fruit Bread — made with New Fast DRY Yeast!

● Don't let old-fashioned, quick-spoiling yeast cramp your baking style! Get in a month's supply of new Fleischmann's Royal Fast Rising Dry Yeast — it keeps *full-strength, fast-acting* till the moment you bake! Needs *no* refrigeration! Bake these Knobby Fruit Loaves for a *special* treat!



KNOBBY FRUIT LOAVES

● Scald 1½ c. milk, ⅔ c. granulated sugar, 2 tsps. salt and ½ c. shortening; cool to lukewarm. Meanwhile, measure into a large bowl ⅔ c. lukewarm water, 3 tsps. granulated sugar; stir until sugar is dissolved. Sprinkle with 3 envelopes Fleischmann's Royal Fast Rising Dry Yeast. Let stand 10 minutes, THEN stir well.

Add lukewarm milk mixture and stir in 2 well-beaten eggs, ⅓ c. maraschino cherry syrup and 1 tsp. almond extract. Stir in 4 c. once-sifted bread flour; beat until smooth. Work in 2 c. seedless raisins, 1 c. currants, 1 c. chopped candied peels, 1 c. sliced maraschino cherries and 1 c. broken walnuts. Work in 3⅔ c. (about) once-sifted bread flour. Knead on lightly-floured board until smooth and elastic. Place in greased bowl and grease top of dough. Cover and set in a warm place, free from draught. Let rise until doubled in bulk. Punch down dough, turn out on lightly-floured board and divide into 4 equal portions; cut each portion into 20 equal-sized pieces; knead each piece into a smooth round ball. Arrange 10 small balls in each of 4 greased loaf pans (4½" x 8½") and grease tops. Arrange remaining balls on top of those in pans and grease tops. Cover and let rise until doubled in bulk. Bake in moderate oven, 350°, about 1 hour, covering with brown paper after first ½ hour. Spread cold loaves with icing. Yield—4 loaves.

Note: The 4 portions of dough may be shaped into loaves to fit pans, instead of being divided into the small pieces that produce knobby loaves.

TABLE TALKS

by Jane Andrews.

It might be appropriate If I started today's column with a little story that has been going the rounds, and causing many a laugh:

* * *

"My first turkey!" exclaimed the bride proudly. "It looks swell, darling," said her husband. "What did you stuff it with?" "Stuff it with? Why, honey, this one wasn't hollow."

* * *

If you want to start an argument—the friendly sort, of course—just ask a group of folks what is the PERFECT stuffing for turkey. For more than a hundred years folks have been disagreeing as to the sort of herbs and seasoning that should be used, or whether the mixture should be moist or dry.

* * *

If you expect me to try and settle such a controversy, you're in for a disappointment. I'm much too old a hand at the game to get caught that way. However, this week I'm going to give you a basic recipe for a mildly-flavoured bread crumb stuffing. Following that a few variations on the same theme.

* * *

The quantities given are for a "small family" bird—five pounds dressed weight; but it's easy for you to increase them to suit whatever size you want to cook. As to the roasting—just one hint. I think you'll find it more satisfactory to have the bird BREAST DOWN until about three-fourths done, then right-side-up till the job is done.

* * *

BASIC BREAD CRUMB STUFFING

1 small onion, chopped
1 stalk celery with leaves, chopped
⅓ to one-half cup butter or margarine
1 to two teaspoons poultry seasoning or sage
½ teaspoon salt
Pepper
2 tablespoons chopped parsley (optional)
5 cups stale bread cubes or crumbs
Water, milk or giblet broth (optional)

Method: (1) Sauté onion and celery in fat till onion is tender but not brown.

(2) Add all ingredients to bread crumbs, toss together, and, if a moist dressing is desired, add enough liquid to barely moisten crumbs. Yield: Enough for a five-pound turkey.

* * *

BASIC STUFFING VARIATIONS

Chestnut Stuffing

Use not more than one-third cup fat and reduce bread crumbs to three and a half cups. Add one pound boiled, coarsely chopped chestnuts. To prepare chestnuts, cut a cross in the flat side of each shell. Boil in water to cover twenty minutes or till tender. Shell, peel and chop.

Mushroom Stuffing

Cook one-half pound sliced mushrooms with the onion and proceed as directed.

* * *

Giblet Stuffing

Simmer giblets in water till tender. Chop and measure. Substitute for an equal amount of bread crumbs.

* * *

Cornbread Stuffing

Substitute cornbread crumbs for all or part of the bread crumbs. Ham or bacon drippings may be used in place of part of the butter or margarine.

* * *

Sausage Stuffing

Crumble four to six ounces sausage meat and brown in skillet. Remove sausage and sauté onion and celery in part bacon fat and part butter or margarine. Add all to crumbs and proceed as directed.

* * *

For those who like extra dressing or prefer the brown crusty kind, here is a special recipe for one to be baked separately:

OLD-FASHIONED BREAD AND EGG DRESSING

¼ cup chopped onion
¼ cup chopped celery
¼ cup butter, margarine or drippings
5 cups stale bread cubes or crumbs
1 hard-cooked egg, choppped
¾ teaspoon salt
⅛ teaspoon pepper
1 teaspoon mixed herbs (sage, thyme and marjoram)
1 egg beaten
¾ cup giblet stock

Method: Sauté onion and celery in fat till yellow. Mix with bread crumbs, hard-cooked egg and seasonings.

(2) Blend egg and stock and stir into crumb mixture.

(3) Turn into a greased pan and place in the oven with the turkey about one hour before the turkey is done. Bake till dressing is a deep golden brown. Cut into pieces to serve. Yield: About eight servings.

No turkey dinner is complete without a good gravy. Here is one which uses the giblets to advantage:

GIBLET GRAVY

1 set turkey giblets
Pan drippings from roast turkey
4 tablespoons flour
½ cup cream, optional
1 hard-cooked egg chopped
Salt and pepper

Method: (1) Clean giblets well and simmer in salted water to cover till tender. Drain, reserving broth. Cool giblets and chop.

(2) Pour four tablespoons fat from roasting pan into a saucepan. If there isn't sufficient fat, add butter or margarine. Add two cups giblet broth to drippings in pan and scrape loose all browned particles. If necessary add water to make two cups.

(3) Add flour to fat in saucepan and cook, stirring, till browned. Add giblet broth from roasting pan and cook, stirring, till thickened.

(4) Add cream, chopped giblets and hard-cooked egg and reheat. Yield: About three cups.

Boss—How is it that you are only carrying one sack? The other workmen carry two.

Laborer—Well, I suppose they are too lazy to make two trips like I do.

Tips About Sewing On Plastics

Plastics need their own sewing rules.

Machines need definitely to be regulated for stitching plastic fabrics, says Miss Edna Gray, clothing specialist.

Use a fine needle and a long stitch, Miss Gray advises, adjusting the stitch regulator to the length used for machine basting—about 7 or 8 stitches per inch—and using a loose tension.

No basting is possible when working with plastics, Miss Gray points out, so work must be right the first time. Ripping will leave a line of holes, which is not only unattractive but also weakens the fabric.

Pins also must be eliminated since they, too, make holes in the fabric. For marking, use chalk, crayon or colored pencil, she says.

Because plastic fabrics are very smooth, they may slip as they go through the sewing machine. Adjust the pressure on the presser foot until the fabric will feed through smoothly without leaving an imprint of the feed on the seam line. Sew slowly. Do not pull or push the work; the machine should be so well adjusted that the fabric will move through with little assistance.

Fasten thread ends by bringing both ends to the wrong side and tying.

Hems are not necessary, as plastic fabrics will not fray at the edges. Edges may be left straight or pinked.

MISUNDERSTOOD

Standing at the gangway of a ship the steward kept shouting for the benefit of arriving passengers: "First-class to the right! Second-class to the left!"

A young woman stepped daintily aboard with a baby in her arms. As she hesitated before the steward, he bent over her and said: "First or second!"

"Oh," said the girl, blushing vividly, "it's not mine."

WELL-KNOWN FEELING

Neighbor John says: "While I'm carrying the first 50 bushels of leaves to my compost heap I can be fiercely intolerant of the man who wantonly wastes nature's bounty by burning them, but after that—well, there is something nice about leaf smoke.



Her Heirs Found—The most famous and involved inheriance litigation in history seemed settled as heirs to the $17,000,000 fortune left by snuff heiress Mrs. Henrietta E. Garrett, above, of Philadelphia were named by a court examiner. Some 40,000 persons had claimed it. The 20-year search for heirs ended with the naming of Mrs. Constance Kletschmar Mock, of Chicago, and Wilson Primm Kretschmar, of Greenville, Miss., as heirs.



I Was Nearly Crazy With Fiery Itch—

Until I discovered Dr. D. D. Dennis' amazingly fast relief — D. D. D. Prescription. World popular, this pure, cooling, liquid medication speeds peace and comfort from cruel itching caused by eczema, pimples, rashes, athlete's foot and other itch troubles. Trial bottle, 35¢ First application checks even the most intense itch or money back. Ask druggist for D. D. D. Prescription (ordinary or extra strength).

WAKE UP YOUR LIVER BILE—

Without Calomel — And You'll Jump Out of Bed in the Morning Rarin' to Go

The liver should pour out about 2 pints of bile juice into your digestive tract every day. If this bile is not flowing freely, your food may not digest. It may just decay in the digestive tract. Then gas bloats up your stomach. You get constipated. You feel sour, sunk and the world looks punk.

It takes those mild, gentle Carter's Little Liver Pills to get these 2 pints of bile flowing freely to make you feel "up and up." Get a package today. Effective in making bile flow freely. Ask for Carter's Little Liver Pills, 35¢ at any druggstore.

FUNERAL AND AMBULANCE SERVICE
TRAINED ATTENDANT IN CHARGE
G. LEONARD KECK
Phone 130 Day or Night Morrisburg, Ont.

Buy Now At Special Fall Prices
ALL TYPES OF LUMBER, SIDING, ROOFING AND FELT
BRICK, CEMENT, LIME AND FLUE LIMING

CLEAR GRADE DOORS—
Combination—Complete with glass and screen. Stock Sizes, 2' 8" x 6' 8"; 2' 10" x 6' 10"; 3' 0" x 7' 0"
Prce $15.50 to $17.50
Panel—Interior 1⅜" and Exterior 1¾", all stocb sizes
Prices, $8.50 and up

TILE—Floor and wall tile for bathroom and kitchen in assorted colours. —MASONITE—All types — ARBORITE —In a variety of colours. — CHROME—Mouldings and wood Trim — PLYWODS — up to ¾".

Call in or phone your order today. We deliver promptly.

BLACK LUMBER COMPANY
MORRISBURG, ONTARIO PHONE 222
LUMBER, TIMBER, MOULDINGS, Etc.

CAMEO THEATRE
EVENING SHOWS AT 7.00 AND 9.00 P. M.
MATINEES ON SATURDAY AT 2.30 P. M.

Thurs.-Fri.-Sat.—
The Gunfighter
Gregory Peck, Helen Westcott

Mon.-Tues.-Wed.—
Mr. Belvedete Goes To College
Shirley Temple, Clifton Webb
Johnny Allegro
George Raft, Nina Foch

Thurs.-Fri.-Sat.—
Blondies Anniversary
Penny Singleton, Arthur Lake

FOTO NITE
THE SHOW WITH THE
● BIG CASH OFFER
EVERY
● TUESDAY (Attendance Night)
AND
● WEDNESDAY (Stage Show)
NEXT OFFER:
$60
NOTE:
If you attend theatre on Tuesday Nite, make sure to sign an attendance card available from doorman and be eligible for Wednesday night Cash Offer.

SEE US ON ANY OF YOUR FEED PROBLEMS
WE CARRY A COMPLETE STOCK AT ALL TIMES
ALSO "BLUE COAL" IN ALL SIZES
ALL KINDS OF FARM MACHINERY IN STOCK
J. D. DAIN and Co.

HIGH SCHOOL NEWS

Once again the most unpopular time of the year has arrived for the students of M.H.S. The Christmas examinations will be written from December 11 to 15. In view of this fact all social activities have been cancelled.

Everyone is cordially invited to attend the annual Christmas dance to be held at M.H.S. on December 21. Russ Hayes orchestra will provide the music. This semi-formal dance promises to be one of the best ever presented by the students' council.

ROBERT STEVEN BROWN

Death again visited the vicinity of Winchester in the person of Robert Steven Brown, son of Robert Brown and Elma Black. Surviving are his parents and one sister, Brenda Brown.

The funeral was held from the residence to the United Church. The service was conducted by Rev. Thomas who spoke very sympathetically to the bereaved family. Hymns were sung.

Pallbearers were: Gordon Kerr, James Corry, Thomas McLean and John Hay.

Interment was made in Maple Ridge Cemetery.

For classified advts., display advts. try The Morrisbuurg Leader. Rates or any type of commercial printing will be given on request.

MRS,. EVA WHITTEKER

Earth's journey-end came for Mrs. Eva Whitteker, widow of the late Roland Whitteker, by her death which occurred on Tuesday at the home of her son, John Whitteker, near Williamsburg, in her 88 year,. Mrs. Whitteker had spent the greater part of her long life at the old homestead where she was born on December 30th, 1861. She was a daughter of the late William Merkley and his wife Betsy Casselman, pioneers of Williamsburg township. Mrs. Whitteker had enjoyed fairly good health until about three months ago when she suffered a heart attack and was compelled to remain in bed since that time. She was affectionately known to everybody as "Aunt Eva". Her death removes one of the oldest and most highly esteemed residents of the district. Her kindly disposition having won for her the deep affection of all who knew her.

She was married to Roland Whitteker of Williamsburg who predeceased her in August, 1927. A daughter, Mrs. Fred Beckstead, also predeceased her.

Left to mourn her death are five sons, Arthur Whitteker, Edgar, John, Harold and Walter, all of Williamsburg, an adopted daughter, Mrs. Walter McIntosh (Libbie Merkley) of Winchester Springs; one sister, Mrs. Levi Whitteker (Sarah) of Williamsburg. Also surviving are twenty grand children and thirty-five great grand children.

The funeral was held on Tuesday to St. Peter's Lutheran Church, Williamsburg, of which she was a member. It was largely attended by members of the family and friends who came to pay their last respects to the memory of the deceased lady. The service was conducted by the pastor, the Rev. J. S. Neff, who spoke from the 11th chapter of John and in his eulogy paid warm tribute to the memory of the deceased and referred to her great span of life which had been identified with the community life of the district.

The hymns sung during the service were "Nearer My God to Thee" and "Asleep in Jesus" and Mrs. Neff rendered a solo "What a Friend we have in Jesus."

Interment was in the family plot in Williamsburg cemetery.

The pallbearers were John Benton, Earl Empey, Wm. Casselman, Cephas Smyth, Fred Morrell and B. Knight.

Many beautiful floral tributes surrounded the casket, showing the high esteem i nwhich the deceased lady was held.

XMAS DANCE
at
MORRISBURG HIGH SCHOOL
DECEMBER 21ST
Orchestra: RUSS HAYES
Time 9 p.m. - 1.00 a.m.
Adm. 75c per person - Couple $1.25
Dress: Optional All Welcome

FOR THE DAILY DIET

Although your children need vitamin D every day, this elusive substance is not found in sufficient quantity in any normal diet . . . no matter how well planned. The answer is that vitamin D should be provided as an extra, in capsules, liquids or other preparations. Your druggist has a wide, inexpensive selection.

Weak, Tired, Nervous, Pepless Men, Women
Get New Vim, Vigor, Vitality
Say goodbye to these weak, always tired feelings, depression and nervousness due to weak, thin blood. Get up feeling fresh, be peppy all day, have plenty of vitality left over by evening. Take Ostrex. Contains iron, vitamin B1, calcium, phosphorus for blood building, body strengthening, stimulation, invigorates system; improves appetite, digestive powers. Costs little. Now "get acquainted" size only 60c. Try Ostrex Tonic Tablets for new, normal pep, vim, vigor, this very day. At all druggists.



"I have it right here"



You expect efficient service from your neighborhood bank . . . and you get it because banks compete with each other to serve you.

The men and women on your bank's staff strive to excel in banking skill, friendliness and courtesy. Just as you strive in your own work.

Your regular dealings with your bank are confidential, intimate, helpful. And you can rely on your bank manager's wide sources of information to help you in your business or personal financial problems.

You are always free to shop around among banks. That's what keeps them competitive.

SPONSORED BY YOUR BANK

THE
IDEAL CHRISTMAS GIFT
6 CUBIC FEET $299,.75
7,.6 CUBIC FEET $349.75
9.2 CUBIC FEET $379.75
Also Frigidaire Electric Ranges. "You Can't Match Frigidaire" Canada's No,. 1 Refrigerator. Made only by General Motors. Easy terms if desired.

CHRISTMAS GIFTS
Our store is full of Christmas Gifts of all kinds so let us help you solve your gift problems for the family and your friends. Skating outfits at reasonable prices in stock for the young and old. You are always welcome at our store.

R. H. Bradfield & Co.
Agents for Frigidaire
HARDWARE PHONE 10

COLIGAN PLUMBING PHONE 365 MORRISBURG
We don't believe in knocking the other fellow's business, but we handle nothing but first class plumbing fixtures, installed by first-class plumbers.
With prices going higher, we arestill able to quote these prices.

SPECIAL—2-PIECE TOILET, Complete $33.50
Complete Built-in Bath, Lavatory and Compact Toilet ... $193.00
Above outfit with Shower $205.00
Same Outfit with Leg Tub $157.00
Reg. No. 30 Range Boiler $17.50
Kitchen Sinks from ..... $7.00 up

All Heating Estimates given FREE by heating expert.
We also carry Oil Burners, Duro Pumps and a complete stock of pipe and fittings in all sizes. We charge only for actual time spent on installation.

3 Beatty 10" Space Heaters, 2 Quaker 8" Space Heaters, 1 Quaker 10" Space Heater; 2 new Fairbanks-Morse Washing Machines, 2 new Dominion Washwell Washing Machines, a number of used washing machines; 1 used Beatty Electric Vacuum Cleaner; 1 new Beatty Electric Ironer; new Beatty, Fairbanks-Morse, Simco Pressure Systems, Rotary Pumps, Piping and Fittings; Beatty Stable equipment and Repairs; about 75 cords of Cedar and Tamarack wood yet for sale, good quality at $3.75. Delivered in load lots.

Ross H. BECKSTEAD
WILLIAMSBURG, ONTARIO

PICADILLY
Theatre Williamsburg

THURS., FRI., SAT., DECEMBER 7—8—9—
THE OUTRIDERS — Roaring out of the lusty West is a powder-scorched story that throbs with crimson courage. Starring Arlene Dahl, Joel McCrea, Barry Sullivan and Claude Jarman Jr.

MON., TUES., WED., DECEMBER 11—12—13—
THE HIDDEN ROOM.
A drama. Starring Sally Gray, Robert Newton and Phil Brown. Adult entertainment. Also the following short subjects. The Lion and How Come.

THURS., FRI., SAT., DECEMBER 14—15—16—
CRISIS.
A drama. Starring Paula Raymond, Signe Hasso, Cary Grant, Ramon Navarro, Jose Ferrer and Gilbert Roland. ALSO
SOUTH OF RIO.
There's a gun-scorching action, as Monte Hale blalzes a breath-taking trail of thrills and adventure.

Coming Soon — SWEET GENEVIEVE and THE HAPPY YEARS.

Local and General

Plan now to attend the Monster Turkey Bingo, sponsored by the Morrisburg Lions Club at the High School Gymnasium December 14th & 15th. Extra special is a $50 doll. Admission 50c entitles you to 15 regular games.

Mr. and Mrs. Paul Laurin and Joan of Gatineau Point, Que., and Mrs. Agnes Bryan of Stevenston, Scotland, were week end guests of Mrs. Leo Laurin.

Mis Mildred Werely of Ottawa was a week end guest with her father, Mr. Charles Werely.

Hon. George H. Challies spent the week end at his Morrisburg home.

The many friends of Mrs. Edson Robinson regret to know that she is confined to the Cornwall General Hospital, seriously ill, and hope that she will soon be restored to health.

Mrs. John Harback spent this week with relatives in Ogdensburg, N.Y.

Miss Julia Ettinger, B.A., of Kingston, was a week end guest of Miss Ktherine Davies.

Morrisburg was briefly in the limeliht of American radio on Wednesday morning, when the eminent woman commentator, Pauline Frederick, made a detailed and kindly reference to a letter she had received from Mrs. Angus Murdock. While the letter in question was one expressing admiration for Miss Frederick's work, it contained some statements of international interest, and the American attitude towards things Canadian. The broadcast originated in New York and is carried on the full network of the American Broadcasting System. Since Miss Frederick has had experience in both Europe and the United States, and is the company's official reporter at the United Nations conferences, it is felt that her approval so publicly expressed, brings an unusual honour to our village.

Miss Genevieve McDonald R. N. of Montreal spent the week end at the home of her mother, Mrs. J. D. McDonald.

BORN—At Hotel Dieu Hospital in Cornwall, on Tuesday, December 5th to Mr. and Mrs. T. I. Warner, a son.

Don't miss the monster Turkey Bingo on December 14th and 15th at the High School Gymnasium. This is sponsored by the Morrisburg Lions Club.

The regular meeting of the Women's Institute will be held in the Agricultural Rooms, Thursday evening, December 14th at eight o'clock. The meeting will be a Christmas party with a tree and exchange of gifts. Roll call "What would be a suitable Christmas present,.

The management of the Cameo Theatre recommends highly three outstanding features this month: "Mr. Belvedere Goes to College" (this Mon., Tues., Wed.,); "Three Came Home" (next Mon., Tues., Wed.) and "Louisa" (beginning Christmas Day).

His many friends in Morrisburg, and throughout the district will learn with regret of the passing of Leonard (Len) Murphy, well and favourably known cattle buyer, of Waddington, N. Y., which occurred at his home there on Monday. Mr. Murphy was also for .ne time in the garage business in Waddington, with his brother, the late Frank Murphy. The funeral services were held on Thurs day morning at Waddington.

Mrs. Ernest Farlinger has returned home from Toronto where she was spending a couple of weeks at the home of Mr. and Mrs. A. W. Farlinger, Dinnick Cres., and Mr. and Mrs. Fred Farlinger and family, Broadway Ave.

The Morrisburg Lions Club is looking for a bang-up crowd at their annual Turkey Bingo to be held December 14th and 15th at the High School gymnasium. Be sure to attend and get your Christmas turkey for free!

THE STORY OF A MAN WHO TRIFLED WITH LOVE:—The tragedy that ended a couple's marriage never should have occurred, except for a husband's flashing smile and uncrontrollable zest for adventure, writes famous author Fannie Hurst, in The American Weekly, great mag azine with this Sunday's (Dec. 10) issue of the Detroit Sunday Times. You're MISSING something if you miss Sunday's Detroit Times.

MORTGAGE SALE

Under and by virtue of the Power of Sale contained in a certain mortgage which will be produced at the time of sale there will be sold at Public Auction at the law office of Arthur Flynn, Morrisburg, Ontario, on SATURDAY, the 16th DAY OF DECEMBER 1950, at 2 p.m. the following described lands:

In the Township of Matilda in the County of Dundas and being composed of the North Fifteen acres of the East half of Township lot number thirty-one in the First Concession of the said Township.

TERMS—20% to be paid on day of sale and balance in one week. Sale subject to reserve bid. Further terms and conditions will be read at time of sale.

DATED, November 18th, 1950 .....
THOS. BARNHART, Auctioneer
47-50c.

IN MEMORIAM

BOWMAN—In fond and loving mem ory of my dear wife Elodia Mae Bowman, who departed this life on December 11th, 1947.

'Tis sweet to think we'll meet again
Where sorrows are no more.
And that the one I loved so dear
Has just gone on before.
I have only just a picture
Of that face I loved s owell.
To part with her it was so hard
No human tongue can tell.
You bade no one your last farewell
You waved your hand to none.
Your spirit fled before we knew
That you from us were gone.
—Lovingly remembered by her husband, Will.

REID—In loving memory of our dear son, Graham, who passed away on December 8th, 1932.

Sheltered by the Rock of Ages,
Anchored on the golden shore,
In the loving arms of Jesus
He is safe for evermore
—Sadly missed by Mother and father, Mr. and Mrs. Merch Reid.

ADLETS

FOR SALE

FRAME HOUSE. Can be used Single or double. Lot at rear. Will sell reasonable.
MRS. R. D. CASSELL,
Phone 280, Morrisburg.
30tfc.

FARM FOR SALE—75 acres; 40 acres cleared. Bal. good bush. Good frame house and buildings. Electricity. Close to school, on river front.
MAC K. CASSELMAN,
Phone Aultsville.
47tfc.

APPLES FOR SALE— McIntosh and Talman Sweets. $2.50 for first grade; $1.50 second grade. 25c less if you furnish the container.
JOHN W. CASSELMAN,
Phone 376 R 2 3
2 Miles East.
47-50p.

NEW MODERN BUNGALOW, 5 Rooms, on Church St., ready for immediate occupancy. Splendid building and site. Also House 7 rooms vacant with modern conveniences.
H. S. CARKNER, Phone 179,
Real Estate and Insurance
Winchester, Ontario.
48-9p.

SMALL ENAMEL KITCHEN Range for coal or wood, white and black, with reservoir—$30; Solid Oak Dining Room Suite, $50.
PHONE 42J.
49-50p.

HEAVY DUTY ELECTRIC STOVE. 4-Burner; 1 Electric Refrigerator.
WALRICH HOTEL,
Morrisburg, Ontario.

FEMALE HELP WANTED — Capable girl or lady to assist with housekeeping duties. Children in home. Large, comfortable, private room. Liberal time off. Telephone Mrs. J. E. Martin, PPrescott 448W, or write Box 224, Prescott.
48tfc.

NOTICE

Municipal election for councillors will be held on Monday, December 4th, 1950, from 9 o'lock in the morning until 5 o'lock in the afternoon at the following polling sub-divisions, namely: No. 1, East Ward, Cameo Theatre; No. 2, Centre Ward, Curling Rink; No. 3 ,West Ward, St. James Anglican Hall. ....

The Annual Meeting of the Shareholders of the Morrisburg Arena, Limited will be held at the Arena Building, Morrisburg on Monday, December 11th, 1950 at 7.30 p.m. All shareholders are requested to attend.
Tenders for rental of restaurnat at the Arena will be received up to date of meeting.
48-9p.

TO RENT

FURNISHED or Unfurnished Rooms Suitable for Housekeeping. Apply
LEADER OFFICE
48tfc.

LARGE BRICK HOUSE in Mariatown. Apply at
LEADER OFFICE.
48tfc.

MODERN BUNGALOW.
FRED H. BRODER.
49tfc.

HEATED APARTMENTS or Rooms January 1st, 1951.
PHONE NO. 6. Morrisburg.
49tfc.

CARD OF THANKS

To all my friends who were so kind as to send me cards, letters, etc., while I was patient in the hospital, I wish to extend my most sincere hanks. These were all deeply appreciated.
IAN FRASER

The undersigned wishes to express her appreciation for the cards, letters, flowers and gifts received by her while a patient in the Nursing Home, Morrisburg.
MRS. LLOYD BARKLEY.

GOOD CITIZENSHIP IS A LOT OF LITTLE THINGS

GOOD CITIZENSHIP
is a lot of little things

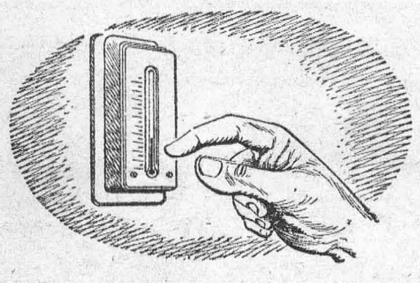

OVERHEATED HOMES CAUSE COLDS

We all look on the common cold as a nuisance. Few of us, however, take even the simple precautions to help ward off infection and prevent its spread. For example: getting lots of sleep, eating plain nourishing food, wearing sensible clothing indoors or out, maintaining an even and moderate temperature in the home. In other words, building resistance. Look after yourself during the danger days of winter. Help to avoid colds—the greatest single cause of lost time—lost work. That's "Good Citizenship".

BRADING'S

BRADING BREWERIES LIMITED • OTTAWA AND WINDSOR

This series of advertisements is planned to help make your community the best place to live in.

Pay Me A Call

GREETING CARDS FOR EVERY OCCASION
HAND CROCHETED BABY SETS
NEW FALL GOODS
CURTAIN MATERIAL
NEW PRINTED COTTON
BUTTONS OF ALL KINDS

STEWART'S Remnant Store
MORRISBURG — ONTARIO

FORREST G. WALLACE

Brinston
FUNERAL DIRECTOR
FURNITURE DEALER
24-HR. AMBULANCE SERVICE
Phone Williamsburg 602 r 5, or
Iroquois 100 r 2-3.

MAGAZINES
Special Bargains Now Available
M. A. CAMPBELL
Subscription News Service
Phone 357

CORNWALL VENETIAN BLIND
J. BELLEFEUILLE,
Local Representative
Phone 260W Morrisburg
48-51p.

Try Leader Want Ads—
They Pay Dividends

LASTING GIFTS FOR CHRISTMAS
WATCHES, FINE JEWELLERY
DIAMONDS,
FINE SILVER PLATE,
PEN AND PENCIL SETS
Ask about our
Christmas Lay-Away Plan

GILLESPIE'S
JEWELLERY STORE
Duprau Block
PHONE 344 MORRISBURG

Buster's Taxi
Phone 319W
MORRISBURG
Special Prices for
Weddings, Funerals, Etc.
24-HOUR SERVICE
Every Passenger Insured

DR. J. L. AINGER
DENTAL SURGEON
Bradfield Block Morrisburg
PHONE 177.

EDWARD A. LA PIERRE
Accredited Public Accountant
PHONE 105 P. O. BOX 71
MORRISBURG, ONTARIO

IF YOUR CAR NEEDS REPAIRS
CALL A GARAGE

IF YOUR PLUMBING IS OUT OF ORDER
OR YOUR FURUNACE WON'T WORK, CALL

CENTRAL PLUMBING & HEATING CO.
24 Hr. Service Our Work Guaranteed
E. FARQUHAR, Prop.
PHONE 208 MORRISBURG

THE NEW
1951 FORD
NOW ON DISPLAY AT
McKENDRY MOTOR SALES
MORRISBURG, ONTARIO

SALE
NOW AND FOR EVERY DAY THIS WEEK AND UNTIL XMAS
Our Regular Stock at Ridiculous PRICES UNTIL XMAS
THE ENGLISH STORE MAIN STREET EAST MORRISBURG, ONT.

Male Perfume Fails To Make Blondes Chase Brave Newsman

By RICHARD KLEINER

New York—Before I begin this, let me go on record as saying I am a man, a war veteran and possess a wife (female) No one has ever had the slightest doubts about my masculinity.

Now I can tell you that I wear perfume. Or at least I wore it one afternoon. I haven't yet acquired the habit permanently, but I wanted to test out some claims put forth by the perfume people. They claim a new perfume, designed for men, is "alluring to men all over the world."

Humbug! I had it on for three hours (in fact, traces still linger) and I wasn't attacked once. Only one incident that might show that the stuff may someday rival a diamond bracelet as a lure for the ladies.

I was riding home in the bus. There was a girl seated in front of me, wearing a plaid dress (I think it was Clan McNab) and a pair of hazel eyes. As the wind wafted my allure her way, she turned around and looked at me.

* * *

Now I want to be fair about this thing. Her look might—just might, mind you—have been one of warm passion. It also might have been one of cold disdain. I couldn't tell; we were going through a tunnel at the time and the light was bad.

When we got out of the tunnel, she had returned to reading the racing form. She didn't look my way again the whole trip. I can offer three explanations for that: (1) the wind was off; (2) the gas fumes killed my smell; or (3) she had found a winner.

But it is possible, of course, that she had turned around because my smell excited her. I'll give the perfume that much. It isn't often that strange hazel-eyed ladies in plaid dresses turn around in the bus to look at me. Even if she did turn back again, it was a thrilling moment, and I'll cherish it.

* * *

But other than that one brief encounter, nothing happened that made me think my allure had increased any.

At one point I went into a soda fountain for a cherry smash. A very attractive brunette was parked on the next stool. I acted nonchalant, devoting all my attention to making designs on the counter with a wet straw. So I was quite surprised when she suddenly sniffed at me. Then she spoke.

"Look, bud," she said, "you have a kind face. Maybe your best friends ain't told you, so I will. Look, you should oughta take a hot shower every day. Here, kid, here's a dime. Go buy a cake of soap."

I took the dime, of course. And I remembered that I'd been told the stuff works best on blondes. I went on a blonde-hunting safari. Outside a model agency, I found plenty of them. But they didn't even give me a smell, until finally a cute little thing pointed her nostrils my way.

"Hey, you," she said, with a friendly grin, "I think something's leaking."

I assured her nothing was leaking. All she smelled was pure unadulterated, masculine me. She mumbled some nonsense about the strange people one meets in New York and went her way.

But I don't feel discouraged. I kind of like that stuff. It has a nice, masculine smell. It's hard to put it in words, but the way I'd describe is to say it's like a combination of one perfect rose and two used cigars.



Attar Boy: Debonair Eddie Angus, slightly goggle-eyed at what may happen, daintily aims a little male perfume at his ear lobe. Now, then, where are all those girls?



New World Wheat King—The new world's champion wheat king, 12-year-old Rickey Sharpe, of Munson, Alta., proudly displays the Canadian National Railways' trophy, emblematic of the world's wheat growing championship, and engraved silver tray which he won at the Royal Agricultural Winter Fair, Toronto, together with a cheque for $100.

THE FARM FRONT
by John Russell

In my time I have been called a lot of different things—good, bad, and worse. But I don't believe anybody, even my most insincere critic, ever accused me of being a constant reader of such publications as FORTUNE, THE WALL STREET JOURNAL, or THE FINANCIAL POST.

* * *

As the servant girl said, "I knows me plaice, an' I keeps it." Still, when you see something in one of them that you'd like to have written yourself, the natural thing to do is to swipe it. And an editorial in a recent issue of THE FINANCIAL POST said something that I, for one, have long been hankering to say; and I am sure it will strike right home with thousands of farmers who make their living "the hard way"—growing things and either eating them or selling them.

* * *

Should there be resentment on the part of any prize winners at The Royal Winter Fair, or other plush shows of a like nature, the squawks should be addressed to THE FINANCIAL POST, because from here in the words are from that journal. Published under the heading "C'EST MAGNIFIQUE, MAIS——" but don't let that stop you.

* * *

"No one will begrudge 13-year-old Ricky Sharpe his world's wheat championship win at the Royal Winter Fair. Undoubtedly the Alberta lad had the finest bushel of this grain on exhibition. But there is little if any connection between his hand-picked sample from a 3½-acre plot and the commercial wheat industry of Western Canada.

* * *

"Exhibits at the Royal are supposed to represent the very best in Canadian agriculture. In the main they do but not in many of these world championship grain entries. They are so far removed from the field of practical agriculture as to be almost absurd.

* * *

"Even at minimum wages, the cost of plant-selecting, hand-picking and hand-threshing of a bushel of wheat would run into a figure utterly fantastic when compared to that of commercial production. As a demonstration of keen eyesight, nimble fingers and abundance of patience, such exhibits may have a place, but they are of little help in practical farming."

* * *

"As The Financial Post stated a year ago, when for the second time wheat from a B.C. garden plot carried off the big win both at Toronto and Chicago "If the Royal Winter Fair and the Chicago International are unable to devise wheat classes that really reflect the best in commercial production, then they better forget all about this business of wheat kings and wheat queens. If they don't some enterprising chap with a green house and lots of coal in Baffin Land will be carrying off the trophy."

* * *

Now, this is me talking again; and after re-reading for about the fourth time what has been just quoted above, I have only one thing to add. Maybe I'd better do a little more reading in such gold-quilted periodicals such as those listed in my opening paragraph. Good, hard common-sense writing such as that is mighty scarce, these days.

The best substitute for actually planting and growing things is to talk, read or think about doing so when the weather gets better. So the following remarks about new and improved sorts of bush cherries may help while away a few idle moments, and perhaps give you some ideas as well. My information is that the varieties referred to are being specially developed for the cold climate of the United States Northwest; and what will grow there would probably do just as well or better in many parts of Ontario.

* * *

Various types of bush cherries have been hybridized mainly for hardiness so that they produce fruit in areas where other cherry trees will not survive. They are, however, as decorative as any flowering shrub.

* * *

The smallest is the Korean cherry, which grows no higher than three feet. This in itself is unusual, for good small shrubs are rare in any locality. The varieties of Korean cherry now on the market were selected as the best from thousands of seedlings stemming from the original wild bush cherry.

* * *

Their general appearance resembles that of the flowering almond, but they have a neater, more upright habit of growth. The foliage is a medium dark green and turns a bronze-red in fall. White flowers slightly tinged with pink appear before leaves, and completely cover the small branches. Around New York, the plants are in full bloom by the third week in April. At that time, only forsythia and spirea are in bloom, and so this new candidate fills the need for an early-flowering, low shrub.

* * *

Red Fruits in August

The bright red fruits ripen in August, and are about the same size and color as the Early Richmond sour cherry. Like any sour cherry, they are a bit tart when eaten raw. But they make fine jams and jellies. If the shrubs have been planted only for decoration, the fruit can be expected to hang on the branches several weeks. It makes a bright contrast to the dark green leaves.

* * *

For ornamental purposes, Korean cherries may be used as a low, informal hedge. Their habit is so regular that little trimming is needed to keep them in bounds. They could also be placed at the front of a mixed shrub planting to hide the legginess of taller kinds. And, too, where low shrubs like Deutzia gracilis have not proved hardy, Korean cherries could be planted instead.

* * *

The Nanking bush cherry (Prunus tomentosa) is better known. It grows taller than the Korean, reaching an ultimate height of about seven feet. Improved varieties have been selected and are not only ornamental, but produce a surprising crop of fruit.

* * *

Although most of them are of broad, upright growth, occasional specimens are almost columnar. Blooming a few days earlier than the Koreans, the pale pink flowers fade to white and are delicate in appearance. Bright red fruit ripens in mid-August, and is about three-quarters of an inch in diameter. It grows in clusters close to the branches, from the ground up. These cherries, too, are a bit tart when eaten raw, but make excellent jam or jelly.

* * *

Nanking cherries may be planted in a mixed border of flowering shrubs, or as an informal hedge around the vegetable garden. In fact, they may be set out any place where a seven-foot shrub is needed.

* * *

Cross-pollination

If the production of fruit is the main reason for planting either of these cherries, at least three of each are needed to insure cross-pollination. This is necessary if the maximum crop is to be produced. Since both cherries are resistant to disease and insects, spraying may be cut down to twice a year. Actually, a fair crop will result without any spraying.

* * *

Another hybrid cherry developed for the northern regions is called Hansen. Along the East coast these cherries have not proved satisfactory. They do not flourish in a damp climate, and most of the plants sold by local nurseries are seedlings of dubious value for fruit. But in areas where climate is suitable, they are excellent both for ornamental and fruiting purposes.

* * *

Only named varieties, however, should be purchased. Most of them produce black fruit. but a new red and yellow have been originated. Here again, at least three different varieties must be planted to insure cross-pollination and a maximum crop.

In the last four years there has been only one death from diphtheria in Toronto, a world record for a city this size. And no one in Toronto had the disease in 1949. Boston had 188 cases, Montreal 65, Winnipeg 17. That's immunization for you.



Valuable Spuds—Bushel basket of the best crop of potatoes grown in Ontario this year is shown with growers Archie (with glasses) and Bill McDougall, Strathroy brothers, who took home the C-I-L Trophy and $250 cash award at the Royal Winter Fair, Toronto.

Trouble Over Profits In England Too

Profits are rearing their ugly head in Socialist Britain.

The London Economist reports that the Nottinghamshire miners' secretary has accused the National Coal Board of making too much profit.

At the mineworkers' annual conference, the secretary, Herbert Booth, told his fellow workers that, if the union leaders had permitted mine owners such profits in pre-nationalization days, the miners "would have hanged every leader there was."

It is true that the National Coal Board, which operates the nationalized mines, is making good profit on Nottinghamshire coal; it is the most profitable of the coalfields in Britain. As such, it is being called on to help keep some of the poorer pits in business. That they should have to help carry some of the less efficient mines apparently doesn't appeal much to the Nottinghamshire diggers.

The workers of England who make up the backbone of the Labor Party are only beginning to learn a basic truth; there is no kind of society or government that lays heavier demands on the individual citizen than socialism. Under socialism, there is neither the incentive of reward that free enterprise offers nor the stimulus of the whip that communism relies on. Self-control, hard work, self-sacrifice by the one for the many—these are indispensable (in the citizens of a society,) if socialism is to function at all.

This, however, was not the message of the Labor party prior to the 1945 elections in Britain. The talk then was of a Utopia of less work and more pay, of a new society from which the frictions and conflicts of the old would be purged. The magic was to be wrought by replacing private capitalism by state capitalism. It was all to be done as simply as that.

The coal miners of Nottinghamshire seem to resent the fact that it is not easy to build

". . . systems so perfect
That no one will need to be good."

—Business Week.

SALLY'S SALLIES



"Don't worry about how to pay us back. We'll come after you."

Modern Etiquette

Were You Puzzled? Blame The Proof-Reader

In last week's issue our "MODERN ETIQUETTE" column contained the following item, which must have puzzled many of our readers.

Q. When a woman extends her bare hand to a man, should he remove his glove before taking her hand?

A. Not at all, but the colours must harmonize and the styles should be somewhat alike. The bridesmaids and the bride-to-be should get together many weeks before the wedding, so that they will have ample time to plan their attire.

* * *

This isn't a new sort of "double-talk." The fact is that in making up the page one question and one answer were dropped and the proof-reader didn't happen to catch it. Put together, the whole thing makes better sense, like this:

* * *

Q. When a woman extends her bare hand to a man, should he remove his glove before taking her hand?

A. Yes; but this is not necessary if her hand is gloved, too.

* * *

Q. Is it necessary that the gowns worn by the bridesmaids at a wedding be identical?

A. Not at all, but the colours must harmonize and the styles should be somewhat alike. The bridesmaids and the bride-to-be should get together many weeks before the wedding, so that they will have ample time to plan their attire.

Decorating With Christmas Cards

THE habit of taking a hasty glance at Christmas cards to note the sender and then tossing them aside is not a very satisfying one for either you or the friends who graciously remember you with greetings.

This year, why not put your cards on display to preserve their warmth of feeling throughout the holidays, and to lend a bright Yuletide appearance to your home.

There are numbers of tricks for using Christmas cards in your decorative scheme. Try draping an arch or doorway in greenery, bedecking it with colorful cards as they arrive.

If your window curtains are a solid color, they'll serve as an attractive background for cards that have been attached to ribbons and hung from the curtain rods. A few sprays of greenery, tied with wide red ribbons, should be placed at the top of the window to give a finished look to your exhibit.

Homemakers are given assistance in finding interesting ways to display their holiday greetings by the manufacturers of the Christmas cards themselves, some of whose offerings this year can double as ornaments.

These include the cardboard variety, which fold flat for mailing, and a plastic kind, which may be removed from the card to add a sprightly sparkle wherever it's needed.



An archway, adorned with greens and holiday cards, contributes to a festive atmosphere and offers a Christmasy welcome to entering guests.

SPORTS-&
by A SIXBIT CRITIC

"When I was a kid, we used to have a saying about everybody having a peck of dirt before they die," remarked one of the contestants—a lineman—the evening after the recent Argonaut-Blue Bomber mudball championship affair. "And if that's the case I'm away ahead of schedule, because this afternoon I must have swallowed enough to cover my next three times on earth."

* * *

Probably he had, at that. But we greatly doubt that the mud of Varsity Field left anything like as bad a taste in the mouth as did the remarks of certain disgruntled Western officials and hangers-on. Mr. Les Lear, of the defunct Calgary Stampeders, was especially hard to take. He gave the impression that he had never condescended to do any playing in surroundings less glamorous than the California Rose Bowl, and that he was doing us poor benighted Eastern heathen a rare favor by even visiting such a dirty and poorly-managed little dump.

* * *

As a matter of fact, on his personal 1950 showing—and that of his team—Mr. Lear was dead lucky to even be in Varsity Stadium that afternoon without paying full admission fee. But, we suppose, it was ever thus. As the late Jerry Shea used to say, with some bitterness, to a bunch of us who used to make his Yonge Street vaudeville emporium something of a hangout, "It's always you guys who come in on the cuff, not the cash customers, that beef loudest about what a lousy show I have."

* * *

And, when all is said and done, what's all the shooting about in regard to this matter of good, bad or indifferent playing conditions? A thoroughbred of real championship class can run on any kind of a track; and when an owner has a horse that can't perform except on a lightning-fast racing strip, he scratches same when it "comes up mud." We haven't heard any rumours of the Winnipeg folks refusing to take their cut of those lovely gate receipts, just because the footing didn't happen to suit their greatly over-ballyhooed favourites.

* * *

Nor, when you come right down to it, do we recall anybody taking the football moguls — Eastern or Western—and twisting their arms in order to make them double the length of their football seasons. The football promoters are in the business strictly for the dough. So, with mightly few exceptions, are the players. Do they expect the paying public to cuddle them, and cry over them, if they have to earn that dough, once in a while, the hard way?

* * *

A lot of those second-guessing critics are putting the blast on Varsity and Warren Stevens, the Toronto University Athletic Director, for the condition of the playing field. Does any sensible person think that the C.R.U. folks bring their finals to Toronto just because they're in love with Stevens' baby blue eyes, or because they admire the Bloor Street surroundings. The sole reason the finals are played in the Queen City is because they draw a whole lot more money than they would anywhere else in Canada. Let the Canadian Rugby Union people give Varsity a ten-year guarantee—or even a five—that they'll stay there, even should somebody build twice as large a stadium elsewhere, and then it will be time to talk about twelve thousand dollar tarpaulins, which might turn out to be nothing but a nuisance after all. Some of that Bomber crew looked as if they would be more at home rolling up a tarp than trying to roll up that Argo frontline, at that.

* * *

We started this piece off by saying that the wails and moans referred to had left a bad taste in a lot of folks' mouths. They've done more than that. They have set a lot of fans to thinking about, and discussing, just what our game of football has developed into this past few years, especially since the announcement of various "All Canadian" teams made up, practically 100 per cent, of imports from south of the border.

* * *

Now we are not prepared to discuss, at this time, whether Canadian football is a better or poorer sport than the United States variety. That is largely a matter of personal taste. But what we do maintain is this:

* * *

Up to a few years ago, in the Big Four—and to a lesser extent in other loops — we had the privilege of watching THE BEST CANADIAN FOOTBALL THERE WAS. What they are peddling to us nowadays is THIRD GRADE AMERICAN FOOTBALL. And if you think this is somewhat of an exaggeration ask yourself this question—just how many of the 1950 "ALL-CANADIAN ALL-STARS" could make a place as a first-stringer on even a second division United States Professional outfit?

* * *

They come here—those players and coaches—simply because they can do better financially than they could in their own country. If they don't like the conditions they find here, let them go back to "God's country:" Or forever hold their peace.

* * *

An just in case we Canadians think that our playing setups are "small time" as our American imports would have us think, here are a few quotations regarding games played, the very same day, south of the line in "Big League" college games:

* * *

CORNELL vs. PENNSYLVANIA

Although 52,000 tickets had been sold, only 17,846 intrepid, dyed-in-the-wool fans forsook their video sets and braved the wind-driven rain that made a mud puddle of the field between the 25-yard lines, in which the players slithered, skidded and took bellywhoppers, to look like so many gnomes in their soaking, mud-encased uniforms.

* * *

PRINCETON vs. DARTMOUTH

A howling gale out of the East and lashing rains turned the field into a quagmire, kept away from Palmer Stadium all but 5,000 hardy enthusiasts of the 31,000 who had purchased tickets and made this a travesty of a football game.

* * *

We could quote plenty more along the same line but—Nuff Sed.

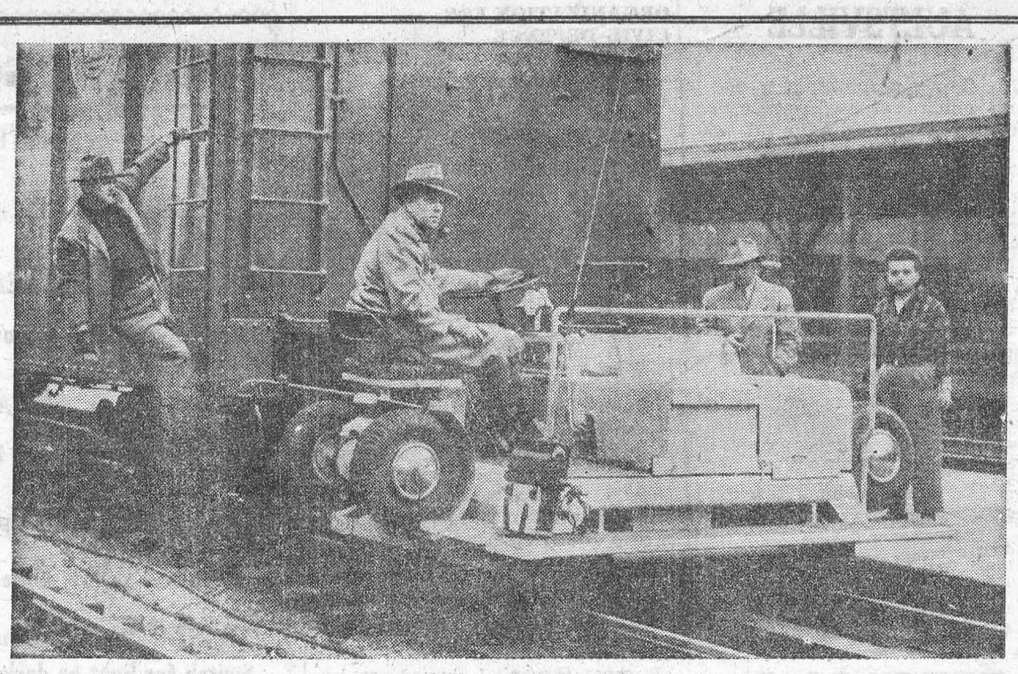

New Switch In Railroading—Long-familiar switch engines may be replaced in railroad yards by the new "trackmobile," a 6000-pound tractor small enough to park in your living room. Above, it pulls a train of loaded freight cars. Called the world's mightiest electric-propelled industrial tractor, the 10-foot-long machine has towed a load of locomotives weighing more than half a million pounds. The tractor has retractable rubber-tired wheels so that the operator can change from rail to ground operation in 30 seconds.

Individuality In Hair-Styling Counts For Most, Experts Say

One of the most attractive features of hair is that you can always do things with it. Unless, of course, you prefer it, there need never be that deadly sameness about the way you arrange your hair, that cut-and-dried stodginess that shuts the door on adventure.

Nothing is lost if you try different ways of improving your appearance through the arrangement of your hair. You don't stand still, so why should the manner in which you do your hair?

The principal question at the moment is, "how long ought your hair to be?" Now that the shingle is out, are women letting their hair grow? Let's see what the experts have to say about this.

"There is such a difference in the shapes of women's faces and the lengths of their necks that no stylist in the world can say that hair should be a certain number of inches long," declares Jungst. It depends entirely on an individual's personal silhouette."

"High-Collar" Coiffure

This well-known hair stylist, however, doesn't stop here and leave you wondering. He points out specifically that he solves the problem of length by cutting the hair so that your hairdo just touches the edge of your collar—a "high collar" coiffure. It is neither long nor short. It is right for you.

Mr. Jungst likes a feminine hair style.

"Cue-ball heads, shingles, mannish close-cropped heads, and Mary Martin bobs are out," he says. "Your new hair style, if properly shaped and curled, should spring back into place from one combing to another. The average woman needs a shaping job every five or six weeks.

"Don't think," he advises, "that by putting off shaping you are going to preserve your permanent. This very neglect tends to cause your permanent to lose its chic completely. An expert shaping will make your permanent go much farther.

"A good way to test your hair's manageability is to recomb it yourself before you leave the salon—under the observant eye of the stylist. There are many tricks to combing a style and keeping it in place, and the place to learn them is at the hairdresser's."

Marguerite Buck, whose work keeps her traveling from one part of the country to another, says that to her amazement and dismay she finds American women "growing hair by the yard!"

Primary Beauty Requirements

Swiss-born Mme. Buck points out that "Quantities of hair bear no relation to beauty. One of the primary requirements for maximum attractiveness is a natural, youthful, and well-groomed appearance.

"Long hair — even beautifully coiffed long hair—gives a woman of any age a more mature appearance. The most exciting coiffures," she says, "are designed with hair no longer than 1½ to 3 inches from the hair neckline.

"If you want to become the most enchanting person in the world for that special occasion which requires a chignon, don't bother to grow it. Simply pin on a small ready-to-wear chignon. You can place it low on the neck for evening.

Custom-Made Styling Best

"But you can and should retain your own custom-made, individual, comfortable, and charming short hair style for daytime wear with smart suits and becoming millinery."

Another stylist predicts, "Volume in the back." Instead of resorting to a hair piece to fill in the gap between your short haircut and that chignon you are hoping to grow, this hairdresser advises, during the "grow-in" period, that you have your hair "shapered" so that the short ends do not jut out awkwardly.

"Brush the hair up into a definite line of style," he says. "First: beginning at the crown, divide the hair according to the lines of a horseshoe—one prong of the shoe ending at each temple. Now, take the hair between the two prongs and, going back three inches from the hairline, draw a horizonal part.

"You now have two sections of hair. Comb the front section to the the right to form a bang of curls. Comb the back section to the left in a soft wave.

"The back hair is brushed from either side toward the center, forming a cascade of soft ringlets. But always brush the short ends up, to avoid scraggy ends," warns another noted expert, "in order to avoid that scraggy look."



Jap Freed—In defiance of Russian protests, Gen. Douglas MacArthur paroled former Japanese Foreign Minister Mamoru Shigemitsu, above, from prison as a war criminal. Shigemitsu, who signed Japan's surrender aboard the USS Missouri in 1945, had served two years of a seven-year sentence.

Hair Remains Nape Length

Victor Vito takes still another view on the subject of longer hair. This experienced stylist believes that when people say that "hair will be longer" they mean actually that the shingle is out. This hairdresser predicts, on the basis of his observations, that hair will remain about the same length as it was last spring, namely, nape length.

Mr. Vito finds the one definitely new trend in hair styles this fall to be the popularity of the center part. This has been revived because it is feminine and presages the return of somewhat longer, fuller hairdos.

On the fascinating subject of bangs, Victor Vito says, "Bangs can do nice things for widely different types of faces and features. They balance the thin face and compliment the round face; they are easy to take care of and can be completely individual; they dramatize your eyes, deepening their color.

"If your hair tends to grow too low or too high, they camouflage the situation. Contrary to the widely held belief, straight bangs can be becoming to any type of face. They'll add length to the face if the corners above the temples are lifted, width if the corners are dropped." Why not begin your new hair adventure with a bang!

HERE'S HEALTH

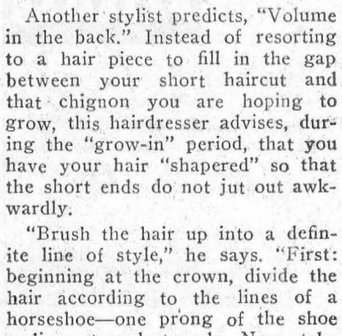

Breakfast that is well selected
Starts Paul on his happy way,
Chances are, he'll be elected
Smartest boy at school today.

Dept. of National Health and Welfare



..Classified Advertising..

BABY CHICKS

WHY buy Tweddle R.O.P. Sired chicks? First, because you are sure of getting good stock. Second, it has to be good to qualify under R.O.P. Third, because R.O.P. Sired chicks are tops in their class. Hatches every week. Special breeds and crosses for layers, others for broilers. Also Turkey Poults. Pullets 18 weeks to laying. Catalogue. Tweddle Chick Hatcheries Limited, Fergus, Ontario.

CASH in on the growing demand for meat and eggs with Eyers quality chicks from R.O.P. sired and Canadian approved pullorum clean stock. Our breeders carefully selected for the fast growth and fast feathering that adds to broiler profits, also the stamina and laying ability that makes profitable layers. That's why many more customers order year after year. Eight leading breeds and crosses, sexed or unsexed. By popular demand chicks available weekly the year around at reasonable prices. Write today for details. Eyers Poultry Farm, Myrtle Station, Ont.

BUSINESS OPPORTUNITIES

THIS is what you've been looking for. Sell housewives our tube flavors. Big repeat business everywhere. Agents delighted. Our business doubled last year. Don't miss this. Either sex. Craig Bros., Niagara Falls, Ontario.

LESSEN your meat bills. Raise rabbits. Booklet, hutch plan, and price list, 25c. Carter's Rabbitry, Chilliwack, B.C.

DYEING AND CLEANING

HAVE you anything needs dyeing or cleaning? Write to us for information. We are glad to answer your questions. Department H, Parker's Dye Works Limited, 791 Yonge Street, Toronto, Ontario.

FOR SALE

MOTORCYCLES, Harley Davidson. New and used, bought, sold, exchanged. Large stock of guaranteed used motorcycles. Repairs by factory-trained mechanics. Bicycles, and complete line of wheel goods, also Guns, Boats and Johnson Outboard Motors. Open evenings until nine except Wednesday. Strand Cycle & Sports, King at Sanford, Hamilton.

New Guaranteed **HORNET** one-man Chain **SAWS** with rope starter — $249.00 with rewind starter — $275.00. Equipped with 20" or 24" blades and the new Smith Planer Chain. Sales Tax extra if applicable. We take trades.
SMITH-CALVER LIMITED
647 Woolwich St., - GUELPH, Ont.

BREEDING Geese from pedigreed parentage of high producing records, selected from 2,500 birds. Geese Division of the Brethren, Bright, Ont.

VENEER Machine suitable for making Cheese Box or Basket Veneer. J. R. Kennedy, 584 William Street, Cobourg. Phone 1185W.

TOULOUSE, African geese, ganders $8.00 each. Chinese $6.00 each. H. Kottmeier, R. 1, Fonthill, Ontario.

GALVANIZED PIPE—½ inch at .15 a foot, ¾ inch at .20, 1 inch at .27, 1½ inch at .45, 2 inch at .60. Baths, toilets, soil pipe and fittings also in stock. Ivry Builders Supply, Mantel, Que. We pay the freight.

FIRE ALARM—SAVE LIVES!
As low as $4. Protect your home, barn, stable, etc. Works on temperature rise. Instant, positive alarm. Write P.O. Box 165, Outremont, Quebec, or C. Wilson Limited, 1066 Dufferin Street, Toronto, Ontario.

FEED corn on the cob or shelled so much per ton delivered in Ontario by trucks. For further particulars write Cliff Taylor, Ridgetown, or phone 822.

IMPROVED Bacon type Registered Berkshires. Either sex. 2 months $20.00 each; 3 months $25.00 each. Apply Albert Dowdle, Newburgh, Ontario.

FARMERS ATTENTION
IF purchasing Harvesting Equipment for 1951, plan to include The M.B. Forage Suction Blower for your unloading job. Lack of storage space will force us to curtail production unless you purchase early in the new year. Contact us for name of our nearest dealer. McKee Bros., Elmira, Ontario.

ASPHALT SHINGLES $3.35
These interlocking shingles are just one of our many roofing bargains.
No. 210 Butt Shingles $5.25, No. 165 Tite-Lock Shingles $4.30.
Roll Brick Siding, Red only, black mortar $3.45. Grey Roll-Stone Design siding $3.75 per square, above prices F.O.B. Hamilton.
Aluminum Corrugated Sheets only $9.59 per 100 sq. ft. delivered, Ontario, Quebec and Maritimes.
All new stock 26 gauge various sizes available for prompt shipment. Send measurements for free estimates. Get yours now, stock limited.
ROBERT JONES LUMBER & COAL CO.
Hamilton, Ontario

MEDICAL

EXCELLENT GIFT, "Grape Cure" Book, $3.15. Tumor, Arthritis, Cataract, Gallstones, Sinus, Ulcers, Anemia, Catarrh, Obesity, etc., treated successfully nature's way by "Grape Diet." Al. Peterson, G3472 Larchmont, Flint, Mich.

MEDICAL

PEOPLE ARE TALKING about the good results from taking Dixon's Remedy for Rheumatic Pains and Neuritis.
MUNRO'S DRUG STORE,
335 Elgin, Ottawa
$1.25 Express Prepaid

CRESS CORN SALVE — for sure relief. Your Druggist sells **CRESS.**

POST'S ECZEMA SALVE
BANISH the torment of dry eczema rashes and weeping skin troubles. Post's Eczema Salve will not disappoint you.
Itching, scaling, burning eczema, acne, ringworm, pimples and athlete's foot, will respond readily to the stainless, odorless ointment, regardless of how stubborn or hopeless they seem.
PRICE $1.00 PER JAR
POST'S REMEDIES
Sent Post Free on Receipt of Price
889 Queen St. E., Corner of Logan, Toronto

OPPORTUNITIES FOR MF. & WOMEN

BE A HAIRDRESSER
JOIN CANADA'S LEADING SCHOOL
Great Opportunity Learn Hairdressing
Pleasant dignified profession, good wages
Thousands of successful Marvel graduates
America's Greatest System
Illustrated Catalogue Free
Write or Call
MARVEL HAIRDRESSING SCHOOLS
358 Bloor St. W., Toronto
Branches:
44 King St., Hamilton
72 Rideau St., Ottawa

LEARN PIANO BY EAR. Quickly. Fastest system ever invented, young or old can learn. Write: George Conner, Dept M., Cheney, Kansas, U.S.A.

EASY! Make, decorate, sell beautiful figurines, plaques. Instructions 50c. Smithcraft, Raymond, Alberta.

PATENTS

AN OFFER to every inventor—List of inventions and full information sent free. The Ramsay Co., Registered Patent Attorneys, 273 Bank Street, Ottawa.

FETHERSTONHAUGH & Company, Patent Solicitors, Established 1890, 350 Bay Street, Toronto. Booklet of information on request.

STAMPS

UNBEATABLE, over 125 different stamps, nice assortment, 10c to approval applicants. Emery, R. 1, Victoria, B.C.

TRUCKS FOR SALE

SNOW Plow One-way complete with 1948, 10-wheel Studebaker Truck. **R. ST. GERMAIN,** 6568 St. Lawrence, Montreal, P.Q.

SNOW Plow, Sawyer-Massey "V" Shape, brand new, special price. We buy and sell snow plows. **R. ST. GERMAIN,** 6568 St. Lawrence, Montreal, P.Q.

WANTED

FARMER, wife and 1 child wish to rent about 150-acre farm. Guarantee to improve property. Would consider going concern. Reply to D. O'Brien, 341 Pape Avenue, Toronto.

EXPERIENCED general for doctor's home. Two adults, 1 infant. Live in or out. Good remuneration. References. Mrs. Grenville, 127 Grenadier Rd., Toronto.

TARPAULINS
Give Quick Protection
Waterproof. Best quality. Prices include delivery to nearest station. Name lettered free. 8x10 $11.50; 10x12 $17.50; 12x15 $26.50; 15x20 $44.50. Other sizes 15c per sq. ft. Enclose money order.
CANVAS SPECIALTY CO.
1110 Yonge St., Toronto

Ambitious Men! Here's your BUSINESS OPPORTUNITY



EARN at least $75 weekly and be your own Boss!
Long needed fire protection invention. Every home, store, farm, factory, garage a prospect. Full time and a few part time Representatives wanted. National organization. Permanent. Write:
REDD COMET of Eastern Can., Ltd.
4363 Drolet St., Montreal, Can.

ISSUE 49 — 1950

Supertest Preference Shares
Yield 5%

Supertest Petroleum Corporation, Limited markets its products in Ontario and Quebec through 58 bulk storage plants and warehouses and through 2230 retail outlets of which 846 such outlets are owned or controlled by the organization.

Sales volumes of the Company's petroleum products in 1949 increased by 147% over 1940.

We offer as principals—

Supertest Petroleum Corporation, Limited

5% Cumulative Redeemable Sinking Fund Preference Shares

(Par Value $100)

Price: $100 per share to yield 5%

In the five years and eight months to August 31st, 1950 earnings available for dividends of $5 per share on these Preference Shares, and after all prior charges, averaged $32.17 per share and in 1949 were equivalent to $37.45 per share.

A prospectus describing the Company's operations and containing details of these shares which yield 5% will be forwarded gladly upon request.

36 King Street West
Toronto 1
Telephone: ELgin 4321

Wood, Gundy & Company
Limited

TRY LEADER "WANT ADS".

Help Wanted

KNITTERS, LOOPERS,
MENDERS, INSPECTORS

Apply in person to

MORRISBURG HOSIERY CO.

Morrisburg, Ont.

M. A. CAMPBELL
General Insurance
Phone 357 Morrisburg

Graham Froats

— FIRE, WIND, HEALTH & ACCIDENT, CO-OP AUTO, and CO-OP LIFE

INSURANCE

PHONE 375 — 6
Williamsburg Ontario

ARTHUR FLYNN
BARRISTER, Etc.
MORRISBURG ONTARIO

"THE SERVICE OF SIGHT"
J. MILES WHITTAKER
Optometrist
MORRISBURG -:- ONTARIO

Specialist in Correcting
DEFECTIVE VISION AND EYESTRAIN
Office Hours
9 to 12 noon; 1.30 to 5.00 p.m.
Saturdays, 9 to 12 noon.
Evenings by Appointment
Telephones:
Office 18W Residence
HAVE YOUR EYES EXAMINED
AND SAVE YOUR VISION

RAYMOND H. ARMSTRONG
Barrister, Solicitor, Notary, Etc.
Office Phone 24 — Residence 27f
MORRISBURG - ONTARIO

EX-SERVICEMAN'S
24-HOUR
TAXI & AMBULANCE
SERVICE
PHONE 181
For Prompt and Courteous Service
EVERY PASSENGER INSURED
SPECIAL RATES ON
Funerals, Weddings, and
Out of town Trips
2 CARS—NO WAITING
DRIVERS:
Bruce Casselman
Arthur Casselman

Elmer Jannack
Day or Night
Taxi Service
MORRISBURG, ONTARIO
Phone Walrich Hotel, or
Residence 372-15

Skinny men, women gain 5, 10, 15 lbs.
Get New Pep, Vim, Vigor

What a thrill! Bony limbs fill out; ugly hollows fill up; body loses its sickly, "bean-pole" look. Thousands praise Ostrex, weight-building tonic. Enriches blood; aids appetite, digestion, so food gives you more pep, nourishment, puts flesh on bare bones. Don't fear getting *too* fat. Stop when you reach weight you desire. Introductory size *only* 60c. Try Ostrex Tonic Tablets for new pounds, new pep, vim and vitality, today. At all druggists.

WILLIAMSBURG

Miss Caroe Fisher of Cornwall has spent the past week end in Williamsburg with her friend Miss Aileen Barkley.

Mrs. Wm. Whitteker of Dundela was a visitor for a couple of days here with her daughter, Mrs. Irwin Empey and Mr. Empey.

Recent guests here with Mrs. Alice McMillan and her father James Mcsted of townadley;sy' .,u3M Millan were Master oJhn Becksted of town, Mr. Alton Barkley and her mother, Mrs. Webster, Mr. and Mrs. C. O'Brien and their daughter, Mrs. T. Hall, all of Lisbon, N.Y.

Mr. and Mrs. Ray Camp, and Mr. and Mrs. Anson Barker, all of Lowville, N.Y., were recent guests at the home of Mr. and Mrs. Aarthur Baker and family.

Mr. and Mrs. Harry Garlough are enjoying a motor trip in the U.S.A. visiting enroute at Syracuse with the latter's cousins, Miss May Bliss and Miss Eva Bennett and at New York City with the former's uncle and aunt, Dr. and Mrs. Russell Merkley.

Mrs. Nellie Froats of Morrisburg visited here for several days with her sisters, Mrs. Mary Shannette and family and Mrs. Annie Algire and family.

Mr. and Mrs. Arthur Baker, Mr. Herbert Baker and Mr. and Mrs. Lyle Baker visited at Chesterville with the former's daughter, Mrs. Ed. Smith and Mrs. Smith.

Twelve guests attended a mother and daughter birthday dinner at the home of Mr. and Mrs. Lyle O'Shaughnessy on Sunday. Elizabeth Barkley, whose birthday occurred on the same day as that of her mother, Mrs. Stewart Barkley, were the honored guests. Members of the Clan present were Mr. and Mrs.. L. C. Barkley, Mr. and Mrs. Lyle O'Shaughnessy and Miss Helen, Mr. and Mrs. Stewart Barkley, Elizabeth and Judith all of Ottawa and Mr. and Mrs. Ross Wingard and Carol of town, nicely decorated birthday cakes centred the dinner table.

Mr. and Mrs. Parker Locke and children moved to Morrisburg last week where they have taken up residence in their new home. It is with regret our citizens see them leave town. Messrs. Jim and Ford Cunningham were recent Sunday guests with Mr. and Mrs. T. G. Cunningham at Winchester Springs.

Mrs. Herman Empey of Wales was a visitor in town with her daughter. Mrs. A. J. Casselman and family.

Mr. and Mrs. Harold McQuaig of Dixon's Corners moved from there last week to Williamsburg, where they will reside in the future.

Congratulations and best wishes from their many friends are extended to Mr. and Mrs. Ray Morehead (nee Eva Whitteker) of Dixon's Corners on the occasion of their 25th wedding anniversary, which they celebrated on Saturday, December 2nd.

Master Wayne Barkley spent the past few days with his aunt and uncle, Mr. and Mrs. Fred Cunningham Mr. and Mrs. Milton Shaver attended the funeral of the late Murray Swerdfeger of Ottawa on Tuesday of last week.

Mrs. Audrey Barkley of town spent a couple of days at Winchester with her sister, Mrs. Robert Brown. Mr. Brown and Brenda, while they attended the funeral of her little nephew, Steven Brown.

Mrs. A. A. Barkley spent a few days at Lachine, with Mr. and Mrs. Paul Rockson.

Mr. and Mrs. Russell Midkiff and son Dwayne, of Ottawa, spent the week end here with Mr,. and Mrs. Milton Shaver.

Miss Olive Merkley of Cass Bridge spent the week end here with Mrs. Margaret Robb.

Mr. and Mrs Jason Whitteker, Mr. and Mrs. Ernest Merriken and daughters Betty and Sandra, Mr. and Mrs. Garnet Weegar and Ray and Mrs. Saxon Casselman were guests on Sunday with Miss A. and Mr. Maude Casselman.

This community at large wish to offer their felicitations and best wishes and many more happy days to come to Mr. and Mrs. Charles Phifer on the occasion of their 51st wedding anniversary on Saturday, December 9th, to Mr. and Mrs. Donald Barkley on their 39th wedding anniversary on Monday, December 11 to Mr. and Mrs. Wm. Lane of Elma on their 49th anniversary of their weddin; Mr. and Mrs. George Wingard o ntheir 34th wedding anniversary Tuesday, December 12 and to Mr. and Mrs. Edwin Whitteker who will be pleased to meet their many friends at their home on the occasion of their golden wedding anniversary on Tuesday, December 12.

Williamsburg W. I.

Green and red pennants and icicles festooned the IOOF Hall, Tuesday evening, December 5, for the Christmas program of the Williamsburg Women's Institute, convened by Mrs. Graham Froats. Mrs. Froats first read "The Christmas Story" and the program followed with a solo "Behold a Branch is Growing". Mrs. Julius Neff gave a reading, a German Christmas carol: "I Like Christmas". Mrs. Ross Beckstead: Christmas customs in England, France and Italy was given by Mrs. Fronts after which a Christmas carol was sung relative to each country; The origin of Silent Night. Holy Night!, composed by Franz Gruber, Mrs. Claire Algire, Hark The Herald Angels Sing, closed the program.

A shower of gifts for the bazaar to be held December 8 in the IOOF hall resulted from the roll call given by Mrs. Ralph Casselman. The sum of $25 was voted to the Williamsburg Recreation Centre.

A very pleasing feature of the meeting was the granting of Life Membership to Miss Almeda Whitteker, who is a charter member. Mrs. M. W. Locke appropriately addressed Miss Whitteker and the president Mrs. Donald Hess presented the honored member with a corsage and a certificate and badge.

Mrs. Graham Froats in her usual pleasing manner demonstrated a decorative idea for a Christmas table and gave suggestions for a mantel piece. Mrs. A. J. Casselman graciously thanked Mrs. Froats and the program participants.

AULTSVILLE

Early Monday morning it began to rain which continued until nearly noon then snow began to fall and by night a beautiful white mantle had covered the countryside, but the sun remained under cloudy skies until the following day when the sun came out in full force and all was bright again and 10 degrees colder.

Mrs. Annie Bowman of Riverside and Mrs. Annie Reddick are spending a few days in Ogdensburg and Massena, N.Y., visiting relatives.

Recent guests of Mrs. Kettle and Miss Reddick were Mrs. Harold Buckner of Mille Roches; Doris Kettle, of Brockville, and George Reddick of Massena, N.Y.

Mrs. Eva Kettle spent a few days last week with her son at St. Andrews.

Friends will be sorry to hear that Preston Rombough is a patient in Cornwall General Hospital and all hope to see him home again soon.

CHURCH ROAD

Mrs. Lloyd Walker and daughter Ruth spent the past couple of weeks in ornwall.

Mr. and Mrs. Roy Styles, Mr. and Mrs. Gerald Styles and daughter Linda spent Sunday with Mr. and Mrs. George Styles in Brockville.

A number from here attended the funeral service at Trinity Memorial hurch on Saturday for the late Mrs. James Salmon. The sincere sympathy of the community is extended to the family.

Mrs. A,. G. Stillson, Prescott, visited her brother Jacob Swerdfeger and family and other relatives last week.

Mr. Lloyd Walker and daughter Shirley spent Sunday in Cornwall.

Mr. Roy Styles spent the past week with Mr. and Mrs. George Styles and Shirley at Brockville.

Mr. Ray Schwerdfeger left on Sunday evening for Lachine, Que., after the week end at home.

Mrs. Lottie Cassellman, J. Robert Casselman and daughter Mary Ellen were here on Saturday to attend the funeral service for the late Mrs. Salmon.

Mrs. R. J. Swerdfeger and Roscoe J. Swerdfeger attended the funeral of the late Mrs. Roland Whitteker at St. Peter's Lutheran Church, Williamsburg, on Thursday of last week.

Mrs. A. Bowman spent the past week with friends at Ogdenburg, N.Y.

Mrs. G. Merkley

Mrs. Gordon Merkley, Winchester Springs, oldest residentfi was tendered a surprise birthday party, the occasion being her 90th birthday. The evening was pleasantly spent in visitation. About 10 p.m. Mrs. Harry Holmes read an appropriate address to Mrs. Merkley and Mrs. T. J. Keyes on behalf of her close neighbors and friends made the presentation of several miscellaneous gifts for which the honored guest fittingly replied and thanked all for remembering her.

The tea table was centred with a birthday cake presented by Mrs. Cecil McIntosh. Refreshments were served.

Mrs.. Merkley is the daughter of the late Solomon Coons and his wife Lavina Strader, pioneer residents. Mr. Coons organized the first Sunday school in Winchester Springs and was instrumental in erecting the Methodist Episcopal Church, now the United Church. Mrs. Merkley also assisted her father, who was the first postmaster in Winchester Springs. Mrs. Merkley has lived all her life here except eight years in Berwick and five years in Williamsburg, and has seen the small settlement grow from the pioneer days — through the boom when the village was flooded with visitors who came to drink and bathe in the mineral waters from which the springs got its name.

Those present on this birthday occasion included Rev. and Mrs. F. J. Vowles, Mrs. A. E. Holmes, Mrs. Arthur Adams, Mrs. Thos. Keyes, Mrs. Harry Holmes, Mrs. Ralph Allison, Mrs. Rice, Mrs. C. Thompson, Mrs. N. Fawcett, Mrs. Cecil McIntosh, Mrs. Ralph Ball and Mrs. Grant Couglar.

ORGANIZATION FOR CIVIL DEFENCE

A small booklet, pocket size, has just been published by the Department of National Defence, in Ottawa, outlining the various steps to be taken in case o femergency. The purpose of this manual is to assist provincial and municipal authorities in planning and organizing for civil defence; but it may be of great interest to all Canadian Citizens as well.

Valuable lessons for the future, are derived from recent disasters, such as: Fraser Valley and Manitoba floods; Rimouski and Cabano fires.

Various forms of attack are described, followed by practical methods of civil defence; warning, dispersion, construction, black-out precautions, shelters, hospitalization, etc., all of which would be most helpful to know in case of any emergency.

"Organization for Civil Defence" is obtainable from the King's Printer, Ottawa. Price 10c.

WMSB WI

Barber—Haven't I shaved you before sir?

Customer—No, I got that scar in France.



YOU'LL NEVER REGRET GIVING

QUALITY

Give him FORSYTH Pajamas . . . styled by Canada's Fashion Leaders . . . tailored from the softest, richest fabrics . . . available in a wide choice of styles including the sophisticated Russian. Truly a gift "for the rest of his life". Come in. See them today.

GIVE Forsyth PAJAMAS

MADE BY THE MAKERS OF Forsyth SHIRT

"No one ever regretted buying Quality"—REG'D

SAVER'S

GIFT SUGGESTIONS . . .

ATTRACTIVE and USEFUUL

9" PLASTIC BOWLS, in Blue - Red - Green, only 49¢

PLASTIC "CIRCLE LEAF" HANGING PLANTERS
In Red - Yellow - Bronze, at 69c

"Royal Winton" CHINA CUPS & SAUCERS
Assorted Colors — A bargain at 98c

"Longton" CHINA CUPS & SAUCERS
Green and Yellow Tones, only 69c

TOAST-O-MATIC — Fully Automatic Toaster — Selector Switch for light or dark toast—Crumb Tray
A real beauty $24.50

N. McGILLIS HARDWARE

Two Names that MEAN Something

C. C. STUBBS & CO. — DEPENDABILITY
L. D. WELLS, Prop. — WORKMANSHIP

Authorized Dealer for "Rock of Ages" and the Best Imported Granites"

Cemetery Lettering promptly attended to at reasonable rates.

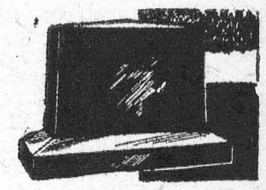

MORRISBURG. ONT.
P. O. Box 390 Phone 304

SPECIALS WHILE THEY LAST

TWO- PIECE TOILET COMPLETE	$30
COMPACT TOILET COMPLETE	$35
RECESS BATH LESS FITTINGS	$70
SINGLE DRAIN BOARD SINK	$15
KITCHEN SINKS	$3.00 up
WHITE PLASTIC TOILET SEATS	$4.50
CHINA BASINS LESS FITTINGS	$7 up

ALSO COLOURED TOILETS AND BASINS

ALEX HAMILTON
Plumbing and Heating
PHONE 150-J MORRISBURG

SPORTSMANSHIP IN "CANADA UNLIMITED"

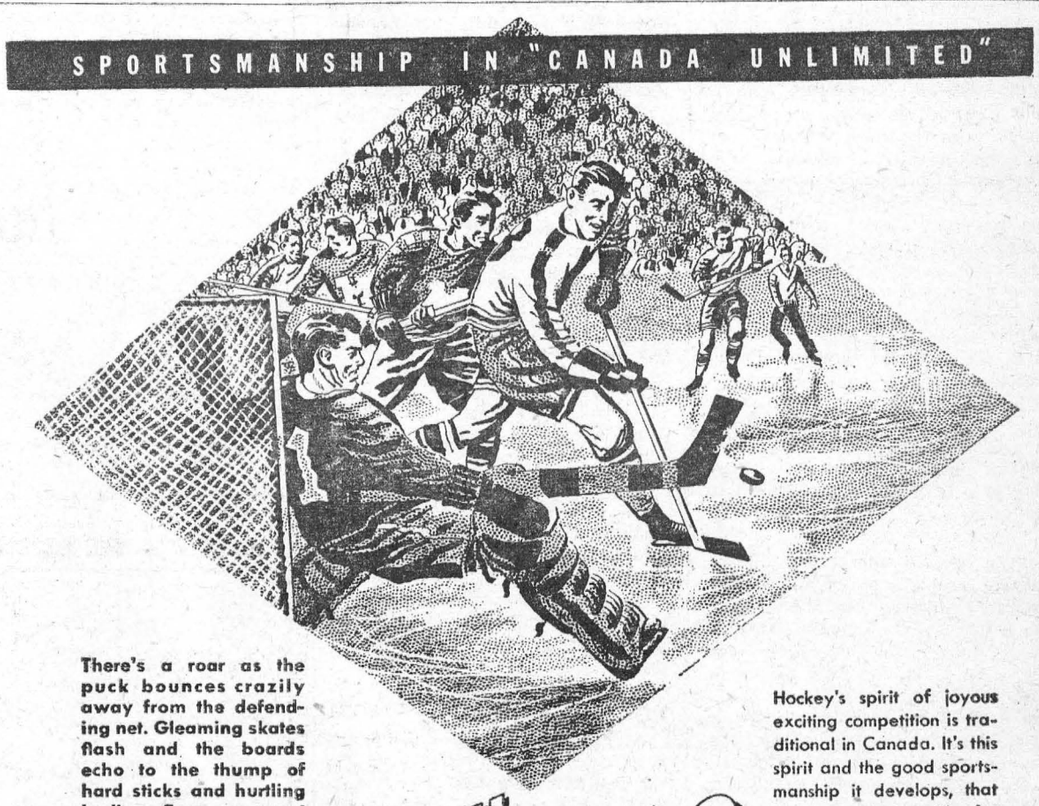

There's a roar as the puck bounces crazily away from the defending net. Gleaming skates flash and the boards echo to the thump of hard sticks and hurtling bodies. Every moment brings its own thrill as the home team's fortunes ebb and flow . . . and once again Canada thrills to the excitement of another hockey season. Each year on tiny ponds and in great modern arenas, hockey holds Canada in its spell.

Hockey's spirit of joyous exciting competition is traditional in Canada. It's this spirit and the good sportsmanship it develops, that keep your opportunities for work *and* play in Canada . . . unlimited.

Thrill supreme in Canada Unlimited

O'Keefe's
BREWING COMPANY LIMITED

KN-5