The Chesterville Record.

VOL. XLV. NO. 7. CHESTERVILLE, ONT., THURSDAY, DEC. 8, 1938. SINGLE COPIES 5c.

Aged Farmer Fatally Hurt While Walking on Highway

Samuel Hurley, 82, Dies Monday Night in Hospital.—Said to Have Walked in Front of Auto.

As a result of injuries sustained when struck by an automobile on the highway near Winchester on Sunday night, Samuel Hurley, 82, farmer, of Winchester Springs, died at the Ottawa Civic hospital on Monday at 11.45.

An inquest was opened at the hospital Tuesday morning by Dr. W. T. Sherreff. Mr. Hurley came from England in his youth and farmed in Winchester township all his life. He has no relatives in this country, as far as it was known.

Injured Sunday Evening.

Samuel Hurley, 82, farmer, residing at Winchester Springs, was seriously injured Sunday evening when struck and knocked down by an automobile as he walked along the highway en route to church. The car was driven by Irwin Holmes, also of Winchester Springs.

According to Clifford Young, a neighbour, who was walking beside Mr. Hurley, the latter stepped out into the roadway directly in the path of the automobile.

The injured man was treated by Dr. H. S. Gross, of Winchester, and was later taken to the Ottawa Civic hospital where he was found to be suffering from a broken left arm, a possible fracture of the left shoulder, several broken ribs and possible internal injuries.

REMANDED FOR SENTENCE.

At a session of the Domestic Relations court held in the Community Hall, Tuesday, presided over by Judge J. F. McKinley, of Ottawa, the father and mother of a local family were remanded to Cornwall jail for one week when sentence will be passed. The children in the case were placed in charge of local guardians for the same time and will also receive attention on Tuesday.

R.G. Dodds, D.D.S., L.D.S.
Dentist. : Modern X-ray.
'Phone 22. Evenings by Appointment
Over Post Office Block
CHESTERVILLE

H. M. Henderson
FUNERAL HOME
Out-of-Town Calls No Extra Charge
PRIVATE AMBULANCE
CHESTERVILLE : PHONE 100

Cass & Cass
F. M. CASS, M.A. W. J. CASS, K.C.
Chesterville and Winchester
Phone 13 Phone 11
BARRISTERS, SOLICITORS, NOTARIES.
Evening appointments on request.

Lawson & Lawson
Barristers, Solicitors, etc.
W.B.Lawson, K.C. K.D.Lawson
Offices — Bank of Montreal Building
Chesterville - - Ont.

A. L. Crewson, M.D.
C.M. (McGill) L.M.C.C.
Eye, Ear, Nose, and Throat
Telephone 1245
122 Sydney Street, Cornwall, Ontario
Office open 9–12, 1–5. Saturday 9–12
Please Make Appointments
Morrisburg
Tuesday evening from 7.00 p.m.
Telephone 210

VERY MILD WEATHER.

Saturday night the streets and highways were in a very dangerous condition for motor traffic when a light rain formed a heavy coat of ice as it fell. Many who had come to town early in the evening found much difficulty in returning home. A fortunate rise in temperature, however, cleared up the trouble before morning and traffic has been moving on a summer basis ever since. There has been very little frost during the week and as a consequence the heavy and continuous rain for the first couple of days has done an immense amount of good in relieving the water situation which had become quite a problem throughout the district.

Iroquois Men Escape When Car Goes Into Canal

Two Iroquois men had a narrow escape last night when the automobile in which they were driving crashed through the guard rails on Highway No. 2 one mile west of Iroquois and landed in the Galop canal, part of the St. Lawrence waterways.

It was reported the right rear tire blew out, causing the driver to lose control.

Keith J. Strader, driver, escaped with slight cuts on the head, while a passenger, Wilfrid Montpetit, was uninjured.

The car, travelling east, broke two guard rail posts on one side of the highway, swerved, and broke five posts on the other side, turned over and landed upright in the canal, almost submerged. The roof top was barely showing above the surface. The men were able to get out immediately.

NO-PARKING SIGN WRECKED.

Since the placing of no-parking signs on Queen street, they have been a constant temptation to a certain class who apparently cannot allow the signs to remain undisturbed, notwithstanding the likelihood of severe punishment on conviction. The signs have been played with, carried away, and finally one wrecked. Any one caught interfering with them will have to be made an example of.

Dr. S. H. Hutt, D.D.S.
CHESTERVILLE, ONT.
OVER BANK OF MONTREAL

This Week's Special
KITCHEN CHAIRS
ALL HARDWOOD
YOUR CHOICE OF FINISH:
NATURAL COLOUR or
GOLDEN BROWN
89c
See Window Display.
:- Our Motto :-
"The Customer Is Always Right"
Dixon & MacPherson
PHONE 31 — CHESTERVILLE

COMMUNITY THEATRE
Chesterville
FRIDAY & SATURDAY——————DECEMBER 9th & 10th
SHOWS START 7.30 EACH NIGHT
"Looking for Trouble"
—with—
Spencer Tracy Jack Oakie
Constance Cummings
Next Friday and Saturday
"Adventures of Robin Hood"

Death of David Allison Mourned by Townsfolk

Almost half a century ago, a farm boy came from Maple Ridge, since which time he has been one of Chesterville's outstanding citizens. Monday night, David Allison, son of a pioneer family, passed away at his home on King street in his 69th year, beloved by those among whom he lived.

When first starting out in life on his own, he secured a position in O. D. Casselman's store where he received his business training and where he continued with the firm of Sanders Soule and Casselman until that firm went out of business nearly 20 years ago, when with a fellow employee, Bernard Coyne, the hardware and grocery departments were taken over by the firm of Coyne and Allison.

Several years later the last named firm dissolved partnership, with a new partnership being formed when Geo. Gillard took Mr. Coyne's place and the business has continued to the present time under the style of Allison and Gillard.

Mr. Allison, through his long business career established an enviable reputation for a high standard of business ethics among wholesalers and throughout a very large trading area.

Mr. Allison was of a quiet disposition whose greatest delight was the making the road easier for his fellows and the advancement of the welfare of his beloved home town.

Active in Fraternal Circles.

In his younger days he was very active fraternally in Masonic work as well as that of the Independent Order of Oddfellows, it being generally understood that the latter's local lodge would have come on lean years had it not been for Mr. Allison's maintained interest throughout the years.

While not a participant in athletic sports, he was an ardent follower of nearly all branches as they have been popular here from time to time, and but a few years back sponsored a junior hockey team which made hockey history in the Central Ottawa Valley.

Perhaps the project dearest to Mr. Allison's heart was the establishment for Chesterville and district of a great live stock show, which he lived to see accomplished, after having kept the project before the community almost single-handed after a previous attempt had come to naught. He advocated in season and out the desirability of such a show to the live stock interests of Eastern Ontario, until a great many of the larger breeders of fancy horses and pure bred cattle joined with him and made the show a going concern.

Served on Village Council.

Mr. Allison served his fellow townspeople as a member of the Municipal Council, where his hard-headed business sense required that any project had to be very definitely to the advantage of the ratepayers before receiving his sanction.

His relaxations were hunting and fishing and his excursions to the Northern Quebec lakes and woods were anticipated from year to year with the keenest delight.

In politics, Mr. Allison was a staunch Conservative, and while not a platform man, he was a keen student and a hard worker in many campaigns for the success of the party of his choice.

Was Married in 1899.

In the year 1899 he took as his life partner, Catherine Kearns, who is left to mourn the passing of her husband. There is no family.

The funeral yesterday afternoon was very largely attended at the family residence where service was conducted by Rev. R. C. Tait, pastor of Trinity United church, interment being made in Maple Ridge cemetery. The pall-bearers were Messrs. W. H. Fairbrass, Arnold Lynch, Geo. Gillard, W. H. Casselman, Thos. Allen and Orrin Dillabough.

LITTLE BUSINESS FOR BOARD.

No other business than the regular passing of accounts was before the meeting of the Public School Board at its meeting held last night.

PAYS FEE WITH COSTS ADDED.

A local retailer of tobacco who had failed to secure the necessary license to carry on the traffic was taken before Magistrate McCormick and ordered to get the necessary permit to which was added the costs of the court.

Winchester Garage Damaged By Fire Yesterday Afternoon

Fire, breaking out in the second storey of a garage at the rear of Dr. Locke's residence in Winchester gained considerable headway before it was noticed at noon yesterday. The fire brigade, under Chief Kenneth Ault, extinguished it in less than a half hour after the alarm was sounded.

The upper floor of the garage contained a four-room flat, and was occupied by Mr. and Mrs. John Deeks as living quarters.

The fire was discovered by Mrs. Deeks when she returned to the flat after being uptown. It was impossible to remove any of Mr. Deeks' furniture all of which was practically ruined from fire, smoke and water.

The building was damaged to the extent of about $300. It was insured, but no insurance was carried on the contents by Mr. Deeks.

SOCIABLE EVENING.

A sociable evening was held at the home of Mr. and Mrs. John Fyke of Dunbar on Friday evening when a large crowd gathered to spend the evening in singing and playing euchre. Miss Evelyn Marcellus and Mr. E. McMillan won the prizes. Refreshments were served by members of Holy Trinity church.

Dunbar Presbyterian W.M.S. Holds Thankoffering Service

The annual Thankoffering meeting of the Women's Missionary Society of Dunbar Presbyterian church was held on Sunday evening in the church, presided over by Mrs. Alvin McIntosh. The service opened with singing "Praise Waits for Thee in Zion, Lord." The scripture reading was given by Miss Evelyn Marcellus from the 74th Psalm and was followed with prayer by Mrs. McIntosh. "Where Cross the Clouded Ways of Life" was sung and while the offering was being taken, Mrs. D. A. Dillabough and Mr. Chas. Marselis sang "Take Up Thy Cross." Mrs. Turner, of Winchester, gave a missionary address, her remarks being based on St. Paul's teaching in Acts xxviii:15. After singing "Zion's King Shall Reign Victorious," Mrs. Turner closed the service with prayer.

CONCERT AT NINTH SCHOOL.

The Christmas Concert of The Ninth School will be held in the School on Tuesday evening, Dec. 20, at 7.45 Admission 25c. 7-1

XMAS
XMAS
FULL LINES OF
YARDLEY'S
POTTER & MOORE
JASMINE GARDENIA
WILLIAMS COLGATES
WOODBURY'S
Sets Priced From
79c to $10.00
CAMERAS..... 3.25 up to $25
CHOCOLATES..... 25 to 3.00
All Makes of
ELECTRIC & OTHER RAZORS
PHOTOGRAPH ALBUMS..... .25 to 1.50
STATIONERY..... .25 to 1.50
"SAVE WITH SAFETY"
REXALL DRUG STORE
Harold G. Bigelow, Phm.B.

BENJAMIN FRANKLIN
invented bifocals,
GEORGE WASHINGTON
was one of the first to use them. You may need bifocals and you may not need any glasses. Don't take chances. Have your eyes examined and know.
Evenings by Appointment
Residence Phone 10W
GEO. J. HUNT, R.O.
OPTICAL ROOM IN THE REXALL DRUG STORE — CHESTERVILLE

TRINITY UNITED CHURCH
Chesterville, Ontario
Rev. R. C. Tait, Pastor.
Sunday, Dec. 11, 1938.
10.00 a.m.—Sunday School.
11.00 a.m.—Public Worship
"Three Ways to Meet Misfortune"
7.30 p.m.—Public Worship
'His Majesty, Myself"
A Message to Young People.

ST. ANDREW'S PRESBYTERIAN CHURCH -:- CHESTERVILLE
Sunday, Dec. 11th, 1938.
10.00 a.m.—Sunday School
11.00 a.m.—Public Worship
7.30 p.m.—Public Worship

Coming Events

OYSTER SUPPER, CANNAMORE.

On Oyster Supper will be held by Cannamore L.O.L. 653, on Wednesday night, Dec. 14. Everybody welcome. Admission 25c and 40c. 7

CONCERT AT MOREWOOD.

The Morewood Presbyterian Sunday School will hold the Annual Christmas Tree Entertainment on Saturday evening, Dec. 24, at 8 o'clock in the Presbyterian Hall. Admission, Adults 25. 7

CHRISTMAS CONCERT.

The Boyne Public School will hold a Christmas Concert, Tuesday, Dec. 20, at 8 o'clock. Programme will consist of songs, recitations, drills, exercises and a play "Too Many Parents."

Next Week's Programme
Picadilly Theatre
Williamsburg - Ontario

THIS THURSDAY, FRIDAY & SATURDAY, DECEMBER 8, 9 & 10
BILLY THE KID RETURNS Starring ROY ROGERS With SMILEY BURNETTE
——ALSO——
Starring With LULI DESTE EDWARD G. ROBINSON
THUNDER IN THE CITY

MONDAY & TUESDAY, DECEMBER 12 & 13
BREAKING THE ICE A glowing heart drama... starring BOBBY BREEN and presenting for the first time a sensational new star on skates, a five-year-old girl, IRENE DARE, who'll steal your heart and win your applause. Also THE MARCH OF TIME, presenting G-Men of the Sea.

WEDNESDAY & THURSDAY DECEMBER 14 & 15
COLLEGE SWING With this grand cast..... MARTHA RAYE, BURNS & ALLEN, BOB HOPE, EDWARD EVERETT HORTON, BETTY GRABLE, and JACKIE COOGAN.

FRIDAY & SATURDAY DECEMBER 16 & 17
BAR-20 JUSTICE ...Another of the HOPALONG CASSIDY Series ...With BILL BOYD, GEORGE HAYES and RUSSELL HAYDEN.
ALSO POPEYE THE SAILOR ——in—— "I YAM LOVE SICK"

The Chesterville Record
PUBLISHED EVERY THURSDAY
Terms of Subscription.

To Canadian points—$1.50 per year in advance. $1.75 if not so paid.

To United States—$2.00 per year in advance.

Transient or legal advertisements inserted at the rate of 10 cents per line for first insertion and 5 cents per line for each subsequent insertion.

Business notices inserted in local columns for 10 cents per line every insertion.

No advertisement published for less than 50 cents.

Advertisements without special directions will be inserted until forbid and charged accordingly.

Subscriptions may commence with any issue. The paper will not be discontinued unless notice is given by the subscriber. No subscription will be cancelled unless all arrearages are paid.

In Memoriam notices with verse of four lines .50c; extra verses, each four lines 25c, cash with order.

Classified ads. — Wanted, For Sale, Etc., fifty words and under, .50c first insertion or three insertions for one dollar.

G. C. LACEY,
Editor and Proprietor.

1938	DECEMBER					1938
Use	The	Record	1	2	3	
4	5	6	7	8	9	10
11	12	13	14	15	16	17
18	19	20	21	22	23	24
25	*26*	27	28	29	30	31

To Boost Your Christmas Sales

THURSDAY, DECEMBER 8, 1938.

THE STORY OF A FOUR-DOLLAR BILL

A LOCAL RESIDENT the other day remarked as he drew a wad of one dollar bills from his pocket that he always had high hopes when doing so that some of them might have changed to tens since last he looked. This brought from the other the following story.

"I remember, a good many years ago, when counting my cash for the day's takings, that I had two one-dollar bills and one four-dollar bill. I could not remember having received the four-dollar bill but could account for receiving three ones, or what should have been ones. Thinking the matter over and deciding who had given me the four in mistake and as that party would be bringing in a couple of barrels of apples in a few days, I would then give him his four-dollar bill and we would be straightened away.

"As expected, the apples were duly delivered and I reached into my jeans for the four-dollar bill, but as it had come to me by mistake for a one-dollar bill, so it had gone to some one else, but to whom I never found out."

While four-dollar bills are no longer in circulation, old timers will remember how similar ones and fours were in appearance.

FARM CLUBS DOING FINE WORK.

"ONE of the greatest agricultural activities in Canada is the Boys' and Girls' Farm Club Work, which moves steadily on with a record of unbroken achievement," stated Dr. G. S. H. Barton, Deputy Minister, Dominion Department of Agriculture, speaking at the dinner on the opening night at the Royal Winter Fair. "The Boys' and Girls' Farm Clubs represent an active membership of more than 37,000 throughout the Dominion," continued Dr. Barton. "The membership has increased every year since the movement began about 25 years ago, chiefly because of the interest in the value of the work it means to the boys and girls in every project they undertake. The definite results are to be seen in every agricultural fair in which they take part. A new interest and a new life has been given to fairs by these clubs. But there have been significant development in other directions as a result of the work of the organization. For example, potato production in one area has been revolutionized; in another, thousands of bushels of grain have been produced and in others the production of live stock has been raised to a higher plane.

C. P. R. TO THE RESCUE.

Coleman, (Alta.) Journal.

THE first snowstorm of the season showed how unmistakably the western provinces depend on the railroads. Here's an instance: Last Friday, standing at the C.P.R. wicket an hour before train time, the first contingent purchasing tickets included a number of people brought from the west on a bus. It could not proceed further east and the bus company necessarily had to purchase railroad tickets to carry the passengers further east. The hockey club, which had arranged to travel by bus to Calgary to practice on artificial ice, also had to fall back on the railroad.

Presently the train came in, with two powerful engines pulling five passenger coaches and a few baggage cars. Unlike the conveyances using the highways, the railroad does not wait for government snow ploughs to clear the tracks. That expense is borne by the railroad, which can usually be relied on to get passengers to their destinations under their own power. Were it not for the railroad, none of those wishing to travel last Friday eastward from Coleman could have found any other way to travel except by plodding through snowdrifts or falling back on horses and sleighs. And that is out of the question when long distances have to be travelled.

Crime-Proofing the Countryside.

Condensed From Scribner's Magazine.
GRETTA PALMER.

"IT'S OUR JOB to figure where a criminal plans to operate and to get there ahead of him," said George O'Reilly, of the New York State Police. We were rolling along in an all-white police sedan near Troy, N.Y., on a routine patrol; and the very fact that it was routine demonstrates effectively the new crime-proofing technique now employed by the police of New York and half a dozen other states.

Our first stop was at a new gas station. O'Reilly welcomed the proprietor to the neighbourhood, looked around a few minutes, and then launched into a lecture on holdups.

"Your telephone's out of sight from the road. That's fine. You may want to use it without being seen, sometime. But those telephone wires up the wall are too exposed: anybody with a pair of shears could cut you off. Get the company to enclose them in a conduit.

"I notice you left a monkey wrench on the ground by the tank. Any bandit can use it to knock you out. And that pump handle unscrews too easy. It'd make a tough weapon. Better have it welded on.

"And whenever a car pulls up late at night, remember it may be a holdup. Jot down the license number before you come outside. Don't have much cash around at night. Five dollars in change ought to be plenty. No sense in tempting the neighbourhood boys. And I see those toilet doors have keys. Many a bandit has locked the owners inside while they got away. Why don't you throw the keys away and put on inside bolts. And here's our telephone number. Don't be afraid to use it."

O'Reilly's next stop was at a poultry farm, off on a side road. The farmer had heard that a gang of chicken thieves over the state line had been gassing the birds, and wanted to know how to meet this new threat. Some State Police are using a system of tattoo marks similar to cattle branding. Farmers are assigned numbers which they tattoo onto the wings; if their birds are stolen and offered for sale, they can be traced to their proper owners.

"You'll get a warning," O'Reilly told the farmer. "They always send out a scout first, to study the lay-out. Write down the license number of any stranger who comes around. He may be trying to buy junk or sell magazines."

O'Reilly explained that chicken stealing varied with poultry prices, for the law of supply and demand works in the underworld as elsewhere. Before the price of scrap iron rose, nobody stole plumbing pipes from summer homes. But thieves have been busy ever since Japan started buying scrap iron for munitions.

The Trooper shortly pulled up in front of a chain grocery. A gray-haired manager greeted us and while O'Reilly looked around, he told me he had recently accepted a bad cheque for $10 worth of groceries, and that O'Reilly's fellow troopers had caught the crook. The extent of crime-proofing against such offences is suggested by the fact that the Michigan State Police are now asking merchants to fingerprint strangers wishing to cash cheques. New York's handling of the merchants was revealed by O'Reilly's talk.

"Your telephone's kind of close to the front door," he said. "Why don't you move it into a back room. Some Saturday night, when the store's full of customers you may have a hold-up, and anybody working at the back might have a chance to slip out and phone us an alarm. And, John, don't ever stay here Saturday evening without at least two men clerks in the store.

"Now, the safe. You've got it in a dark corner. Why not drag it to the front of the store and keep a light burning over it all night. When we pass on patrol, we can glance in and see if the light's on.

"Another thing: get a 50-cent burglar alarm for both doors. Even if nobody hears it go off, it'll scare a burglar, and ten to one he'll runaway."

"I asked why the State Police didn't urge merchants to send their money to the banks—use the night depository after hours. O'Reilly said that few men know how to blow a safe, 'but any punk can hold up a messenger carrying money to the bank.' This was in line with the basic theory of crime-proofing which Chief Inspector Albert Moore explained to me when we got back to troop headquarters. He said that "all criminals are lazy"; that any man will steal a million dollars if it is made safe for him, but if the stealing is turned into hard, dangerous and unprofitable work, few men will even try it.

The criminal's tendency to repeat himself helps the police in their crime proofing plan. For example, car thieves who habitually steal Chevrolets will never take a Plymouth or a Ford. This combination of laziness and habit helps the police. When O'Reilly stopped at a roadside restaurant to warn against a gang passing counterfeit ten dollar bills, he could tell the proprietor that they invariably ordered hamburgers and always had them brought to the car.

Crime-proofing has a thousand phases. The very conspicuousness of a brightly painted police car is a crime deterrent. The marksmanship of the troopers in New York, New Jersey, Pennsylvania and Massachusetts has driven many criminals to the West. The police teletype, now enabling as many as seven eastern states to blockade every highway leading out of a town, has caused bank robbers to be particularly chary of daylight holdups in this section.

In New York the police request the hardware stores to put guns and ammunition in a safe before locking up. They ask garage owners to make a record of any car brought in with broken headlights or fresh dents. They encourage the use of tear gas tubes in small banks (the tubes are placed behind the bars of the cages so the teller can release them by pressing a foot pedal). And they ask homeowners to let the Troopers know when they are closing their homes—whereupon the police put up signs warning intruders that Troopers will be dropping in at irregular intervals. This type of crime-proofing has eliminated 80 per cent of summer-home crimes.

In New Jersey, the State Police have elaborate holdup drills for bank employees. In case of a holdup each man is responsible for observing everything that happens in a small area near where he works: he must be able to report afterwards on the criminals' peculiarities of speech, gait, dress, etc. Tellers are also asked to place small marks inside the cages, beginning about five feet from the floor and going up six inches at a time, so they can judge the height of any bandit who faces them.

Like other criminals, bank bandits are creatures of habit, said Inspector Moore. The New York State Police warn bankers that there are three types of holdup men: those who pull their jobs as soon as the bank opens in the morning, before there are any customers around; those who choose the lunch hour, when some of the employes are out; and the greedy gangs who operate just before three o'clock, when the cash drawers are full. Bank employees are trained to be especially alert at these times.

The New York State Police had a bank holdup recently at 11.30 in the morning: at once they analyzed it as an amateur job. In blockading the roads by which the gang might escape they didn't look for high-powered bullet-proof cars or desperate men with sub-machine guns. They sought—and found—an old Ford sedan with a crowd of scared farm boys who had never tried to rob a bank before.

"What structure do you think has the lowest crime appeal in a town." Inspector Moore asked me.

"A school," I said.

But I was wrong. Last year a free-lance burglar in Oneida County, N.Y., took in around $100 a week, rifling schools over week-ends. Most school principals kept the children's saving-account money in metal lockers instead of safes, until the State Police warned them. This ingenious thief is now in jail alongside another specialist—a man who stole nothing but slot machines from poolrooms.

The safest buildings in a town is the U.S. Post Office. Crooks have learned to fear the G-Men. And they are rapidly coming to respect the whole measure of the menace that the State Police offer them today.

†—Looking Backward—†

20 Years Ago

†—From The Record Files—†

Thursday, Dec. 5, 1918.

At the annual meeting of the Horticultural Society, it was reported the society had 73 members for the year and had expended $71.65 during the year and had a balance on hand of $3. The new officers elected were: President, W .H. Casselman; Treas., Miss Helen Moad; 1st vice-pres., Mrs. W. M. Saucier; 2nd vice-pres., Mrs. C. W. Casselman; directors, Mrs. J. Hughes, Rev. C .A. Mullin, Mrs. S. Robinson, Miss E. Harrison, C. W .Casselman, Mrs. F. Sanders. Delegate to Provincial meeting, Miss Helen Moad.

..*.*

Mr. and Mrs. F. McCloskey and Miss Kathleen McCloskey left Saturday to spend the winter in St. Petersburg, Fla. * * * *

A receipt was received from the treasurer of the Red Cross in Toronto for one thousand dollars forwarded by the Chesterville branch, in which the work of this district was much commended.

* * * *

Mr . and Mrs. Ephraim Dillabough, of Delaware, were guests of Morewood friends after an absence of 43 years.

* * * *

Mr. and Mrs. Thos. Hepburn of Morewood, spent the week-end at Glen Sanfield with the latter's mother who recently had suffered a broken hip.

* * * *

Mrs. Geo. Moffat arrived from Calgary to spend Christmas with friends at Morewood, while her husband will spend Christmas in California.

* * * *

The December price for milk was advertised as $3.00.

"Young Man— I THINK YOU'VE GOT SOMETHING THERE!"



● Grandma always was a keen shopper and quick to "snap up" a bargain ... but you'll recognize these BARGAIN OFFERS without her years of experience ... you save real money ... you get a swell selection of magazines and a full year of our newspaper. That's what we call a "break" for you readers ... no wonder grandma says—"YOU'VE GOT SOMETHING THERE!"

ALL-FAMILY OFFER
THIS NEWSPAPER, 1 YEAR AND ANY THREE MAGAZINES
PLEASE CHECK THREE MAGAZINES DESIRED

☐ Maclean's Magazine (24 issues), 1 Year.
☐ National Home Monthly, 1 Year.
☐ Canadian Magazine, 1 Year.
☐ Chatelaine, 1 Year.
☐ Pictorial Review, 1 Year.
☐ Canadian Horticulture and Home Magazine, 1 Year.
☐ Rod and Gun, 1 Year.
☐ Silver Screen, 1 Year.
☐ American Fruit Grower, 1 Year.
☐ Parents', 6 Mos.
☐ American Boy, 8 Mos.
☐ Christian Herald, 6 Mos.
☐ Open Road (For Boys), 1 Year.

ALL FOUR ONLY $2.50

SUPER-VALUE OFFER
THIS NEWSPAPER, 1 YEAR AND THREE BIG MAGAZINES

GROUP A — SELECT 1
☐ News-Week, 6 Mos.
☐ True Story, 1 Yr.
☐ Screenland, 1 Yr.
☐ Judge, 1 Yr.
☐ McCall's, 1 Yr.
☐ Magazine Digest, 6 Mos.
☐ Parents', 1 Yr.
☐ Christian Herald, 1 Yr.
☐ Woman's Home Companion, 1 Yr.
☐ Collier's, 1 Yr.
☐ American Boy, 1 Yr.

GROUP B — SELECT 2
☐ Maclean's Magazine, 24 issues, 1 Yr.
☐ National Home Monthly, 1 Yr.
☐ Canadian Magazine, 1 Yr.
☐ Chatelaine, 1 Yr.
☐ Rod and Gun, 1 Yr.
☐ Silver Screen, 1 Yr.
☐ Pictorial Review, 1 Yr.
☐ American Fruit Grower, 1 Yr.
☐ Canadian Horticulture & Home Magazine, 1 Yr.
☐ Open Road (For Boys), 1 Yr.

ALL FOUR ONLY $3.05

This Offer Fully Guaranteed — MAIL THIS COUPON TODAY!
(2)

Gentlemen: I enclose $..... I am checking below the offer desired with a year's subscription to your paper.
☐ All-Family ☐ Super-Value
Name .....
St. or R.R. .....
Town and Province .....

—: ADDRESS :—
The Record, Chesterville

Writes Letter of "Confession" Attempting Free Lloyd Bilow

Roy Nicholson, 19, of Winchester township, appeared before Magistrate McCormick in Winchester police court Tuesday afternoon and was remanded to jail at Cornwall for one week on a charge of vagrancy.

Nicholson was arrested on Monday by Provincial Constable Frank Rose and Constable Herbert Helmer, on information handed them by the Magistrate, who had received a copy of a letter Nicholson had allegedly written to T. K. Allan, Kemptville, defence counsel, during the trial of Lloyd Bilow, of Winchester, who was found guilty and sentenced to 18 months in the reformatory at Guelph for smashing windows at the Winchester high and public schools.

In the letter, Nicholson said Bilow had nothing to do with breaking the windows or stealing of butter from H. L. Flora's storehouse. He stated it was he who had been the vandal. He confessed in the letter that he had stolen several bottles of beer on that particular evening and, after drinking it, felt so good that he went out to the schools and smashed the windows. In closing the letter, he notified Mr. Allan that if he wished to reply, to address it to him at Ottawa.

Admits Writing Letter..

When the letter was read to him he admitted writing it, stating while being questioned that Bilow's father had suggested he write the letter on several occasions since Bilow's son had been sentenced. The letter was written at the home of Bilow's parents, who told him what to write, he said. He stated further that he was told to mail the letter from another post office besides Winchester, but that he had mailed it through the local office.

When asked by the magistrate what he intended to do after writing the letter, Nicholson said he had planned to hitch-hike to Vancouver.

Upon further questioning, he said he was in Williamsburg on the night of October 29, when the windows were smashed at the schools, and had not returned to Winchester until the next morning. He said he slept at the home of Walter Craig at Williamsburg, and had driven back to Winchester with H. Rutherford.

He learned of the window smashing two or three days later, he said. "The writing of the letter was just a scheme to get Lloyd Bilow out of the reformatory. It was planned by Bilow's parents. I was to confess in the letter and skip out of town, he told police.

He said no threats were made to him if he didn't write the letter. He agreed to take the blame when he made up his mind to go to Vancouver, he said.

A charge of vagrancy was the sequel to the writing of the letter, but the police are going to investigate the matter further.

No Driving License in 1939 Recommendation of Judge

Oxford Mills Motorist Sentenced to 20 Days in Jail and Fine of $50 or Additional Three Months.

Brockville.—Roy Littlejohn, of Oxford Mills, was sentenced to 20 days in jail Monday for being intoxicated while in charge of a motor vehicle, by Judge M. B. Tudhope, at a special sitti g of the County Criminal Court. His Honour also directed that his recommendation be sent to the Department of Highways that no permit be issued to Littlejohn for 1939.

On a charge of criminal negligence, Littlejohn was also ordered to pay a fine of $50 within 14 days or serve three months in jail. The trial arose out of a motor accident at the junction of No. 2 highway and the Maitland-North Augusta road on the night of May 8 last. Littlejohn, travelling south, crashed into a car on the highway going eastward, in which were Lorne Good, Prescott; Miss Dorothy Perry, North Augusta, and Miss Hazel Ferguson, Maitland.

All three were seriously injured, requiring hospital treatment for some time.

Changing the Grumble.

Said the boarding-house landlady, frigidly: "What is it this time, Mr. Simpkins? You've always got something fresh to complain about."

'Not this time, Mrs. Entwistle," replied Mr. Simpkins. "It's my egg."

ONTARIO HEIFER GETS TOP PRICE AT CHICAGO FAIR

Chicago. — Two Canadians figured prominently yesterday in the sale of Shorthorns at the International Live Stock Show.

John Miller, Ashburn, Ont., breeder, received $1,705 for a heifer, which was $500 above the next price paid for an animal of the same class.

Beath Farms, of Oshawa, Ont., got top price of $650 for a young bull.

H. M. Lee, of Highgate, Ont., showed the reserve championship ram in the Lincoln sheep classes. Lee also won a first and second in yearling lambs, second in the pen of three ram lambs, second in the aged ram class, second in three ewe lambs, and third in ewe lambs under one year.

House Destroyed by Fire At Newington Sunday Night

Families of Andrew Swerdfeger and Welzie Burleigh Were Away For Day.—Discovered by Two Girls.

Fire of mysterious origin, discovered about 8.45 Sunday night by two girl passersby, destroyed a two-storey dwelling occupied by the families of Andrew Swerdfeger and Welzie Burleigh at Newington. At the time of the fire all occupants of the house were away at Cardinal, where they spent the day visiting friends. The house, owned by Dr. E. W. Huckstable, of Odessa, Ont., is believed to have been insured.

Shortly after the fire's discovery the whole building was a mass of flames and could not be saved from destruction by firemen who came from Finch and Avonmore to assist the Newington bucket brigade. Situated near the flaming building on the main street of the village were the United church and a store operated by George F. Jardine and Son, both of which were seriously threatened by the flames. After using chemical equipment in a futile attempt to fight the blaze, firemen gave their attention to nearby buildings and made certain the fire did not spread.

S.S. No. 7, WINCHESTER.

November Report.

Names in alphabetical order.

Grade VII—Dwaine Irven A, Mae Provost A.

Grade VI—Mac Feeley A, John Gardiner A, Kenneth Hunter A, Malcolm MacGregor A.

Grade IV — Gerald Carruthers A, Rebecca Hunter A, Mancel Smith A.

Grade III—Betty Carruthers A, Henry Feeley A, Gerald Gardiner A, Blanche Legault B, Phyllis Reveler A.

Grade II—Doug Hunter A.

Grade I—Enid Barrington A, Lois Reid A.

—A. A. MERKLEY, Teacher.

FINCH VILLAGE COUNCIL.

The following were elected by acclamation as the new council for Finch village for the year 1939 at nominations: Reeve, G. McLean; Councillors, J. McDermid, W. Forsyth, A. McDougall and George Beckstead.

Township Extends Limit For Tax Payment to Dec. 21

Peddlers' By-Law To Be More Rigidly Enforced. — Board Met at Community Hall on Monday.

The December meeting of Winchester township council was held in the Community Hall on Monday, with all the members present. The minutes of the last regular meeting were adopted as read and signed by the Reeve.

The Reeve and Clerk were authorized to make a settlement with Finch Township for work done on the boundary during 1938.

Council decided to extend the date for the final payment of 1938 taxes to December 21, 1938.

Council decided to be more strict in the enforcement of the Peddler's By-Law of the Township of Winchester, as some are peddling from door to door without the necessary license, while others have paid for one.

The following accounts were passed and paid:

Roads and Bridges	$1,286.38
Drainage	297.80
Printing Voters' Lists and Advertising	104.25
Relief	70.06
Hospital account	335.13
Sheep killed	10.00
Salaries	100.00
Fence Viewers	12.00
P. V.. Morewood	10.00
Refund of taxes	7.43
Miscellaneous	53.34
Total	$2,286.39

The Council adjourned to meet at Chesterville on Thursday, Dec. 15, at 11.00 a.m.

ARTHUR C. CASSELMAN HEADS NEW TEACHERS' ASSOCIATION

Arthur C. Casselman, Morrisburg, has been elected first president of the new Williamsburg Teachers' Association, formed at Morrisburg recently under direction of W. J. Stewart, inspector of public schools, of Winchester, who was made honourary president. Other officers include Arnold McMartin as vice-president; Miss Edna McIntosh, Williamsburg, as secretary; Miss Ruth Robertson and Gordon Foulds, of Morrisburg, and B. Roy Casselman, of Williamsburg, executive committee. The association intends to increase teachers' efficiency by means of study and discussion of the new course of studies.

Father (concealing something in his hand): "Dicky, can you tell me what it is with heads on one side and tails on the other?"

Dicky (triumphantly): "Oh, I know! It's a rooster on a fence."

Found Guilty Arson Charge Remanded for Sentence

Isadore Hutt Guilty on Morrisburg Charge.—Also to Face Charge of False Pretences.

Cornwall.—At county court, Tuesday afternoon, Isidore Hutt, Morrisburg labourer, entered a plea of guilty on an arson count arising out of a fire and explosion in Morrisburg last May, which caused damage estimated at $3,000. He was remanded to jail for sentence at the conclusion ofthe session by presiding Judge M. B. Tudhope of Brockville.

Hutt is also scheduled to appear on Friday for sentence on two charges of obtaining money under false pretences.

Besides the arson trial of Napoleon Cartier, 81-year-old Cornwall man, the only other criminal case to be heard at the sessions is a charge of attempted breaking and entering the Chesterville Bell Telephone office against Armand Lavigne, Cornwall man. Lavigne has been tried once on the charge but the jury disagreed.

Straders Hill

Mr. and Mrs. Geo. Hill, of Boucks Hill, and Mr. and Mrs. Guy Strader, of Straders Hill, visited Mr. and Mrs. Phil Strader at Smiths Falls on Sunday.

Mr. and Mrs. Nath Beckstead visited friends at Cardinal on Sunday.

Mr. and Mrs. Alton Riddel and baby visited Mr. and Mrs. Mason Hanson on Sunday.

Mr. and Mrs. Fred Coons visited Mr. Jim Cook at Williamsburg on Sunday.

Mr. and Mrs. Ed Foster, of Morrisburg, visited at the home of Mrs. B. Hanson on Friday.

Mr. Harold Faulkner, of Morewood, was calling through here on Saturday.

SANFORD FAMILY HAS ITS OWN TEAM TO ENTER LEAGUE

Kingsville, Ont.—When Alvin Sanford, Kingsville, garage man, decided to enter a hockey team in the newly formed Lions Club League against the Hodges, the Strathams and the Merchants he found more than enough boys, all of them top-notch puck-chasers, right in the family circle.

The eleven Sanford boys are: Bill, 25, and Blake, 17, sons of Alvin Sanford; John, 18; Fred, 20, and Don, 22, sons of Morley Sanford, Kingsville cartage man; Jay, 19; Blair, 24, and Ronald, 28, sons of Philemon Sanford, farmer on the third concession, Gosfield South; and three westerners, Pat 27; Victor, 20, and Kenny, 18, sons of Mrs. George Sanford, of Virden, Man., who now live in Kingsville.

Noticing that little Joan was struggling with a ear of corn, her mother offered to cut off the kernels. However, she was quickly rebuffed by Joan who replied:

"No! I like it on the bone!"

2 SPECIAL CHRISTMAS ADVERTISING ISSUES

of

The Chesterville Record

DECEMBER 15 & 22

Copies of These Special Numbers Will Go Into Every Home of Chesterville and District

Giving an unsurpassed medium for Local Merchants to "get over" their advertising to their best market - Chesterville and District. Every shopper has the Christmas spirit and wants help selecting gifts. Merchants can help by listing their suggestions in these special issues.

Morewood

Mr. Harold Allison and Mr. James Cheney motored to Montreal, Thursday.

Mrs. Albert Glasgow, of Cannamore, spent a few days with Mr. and Mrs. Frank Jervis.

Miss Sybil Dillabough, of Portland, spent the week-end with her mother, Mrs. Abner Dillabough.

Mr. and Mrs. Alex. McConnell and Mr. and Mrs. Hume McConnell visited on Sunday with Mr. and Mrs. Orrin Dillabough.

Mrs. Ward Bilow is spending this week with friends in Ottawa.

The regular meeting of the Morewood Women's Institute will be held at the home of Mrs. Allan Thompson on Tuesday afternoon, December 13.

BAZAAR AND SUPPER

The annual bazaar and supper was held on Friday evening in the United Church Hall. The articles for sale were aprons, towels, cushions, etc., and also home-made baking and candy. The C.G.I.T. group had a booth of perfumes, powders, Christmas cards and other dainty articles. A hot supper was served by the ladies and a large sum of money was realized.

Seventh Ave. West, Osnabruck

North Valley Women's Association met at the home of Mr. and Mrs. Jacob Brownell and Mr. and Mrs. J. T. Flegg on Wednesday last with a good attendance. Plans were made for the banquet which the ladies are to serve for the Holstein-Freisian Association in Newington. The annual election of officers followed with all being retained in their several places. Following the meeting, a bountiful supper was served by the hostesses.

Y.P.U. SOCIAL EVENING.

On Tuesday evening last, the Young People's Union of North Valley United church met at the home of Mr. and Mrs. Wilburn Wert. Misses Florence Dickey and Margaret Duval and Mr. and Mrs. M. Campbell Watson, of Newington, were present representing the executive of the Glengarry Presbytery. Miss Dickey conducted the opening worship service and Miss Duval, convenor of missions, brought reports of her branch. Mr. Watson delighted the audience with two solos and Mrs. Watson gave a talk on "Art," illustrated by sketches on a blackboard, along with descriptive pictures of her trip through the Tyrol. A social half hour was enjoyed and refreshments were served by the ladies.

Mr. and Mrs. Kenneth Alguire spent Saturday evening in Cornwall.

Mr. and Mrs. J. T. Flegg and Arlene were recent guests of Mr. and Mrs. Garnet Beckstead and family.

Mr. and Mrs. Armand Ladoucier and son, of Cornwall, were Sunday guests of Mr. and Mrs. Wm. VanDyke.

Mr. and Mrs. Jacob Grandaw were Sunday tea guests of Mr. and Mrs. W. G. Wert.

Mr. and Mrs. Wallace Gallinger, Mr. and Mrs. John Grandaw and June were Sunday tea guests of Mr. and Mrs. Kenneth Alguire.

Mr. and Mrs. Jas. Winter were recent callers at the home of Mr. and Mrs. Willis Warner.

Mr. and Mrs. H. R. Johnston and Mr. and Mrs. Geo. Johnston and Earl spent Thursday with Mr. and Mrs John Grandaw.

SCOUT RELIEF WORK

The Boy Scouts of Banff, Alta., made a canvass of every residence in town for discarded clothing and footwear for their friends the Indians on the Morley Reserve. The boys' announcement in the Banff "Crag and Canyon" reminded citizens of the colourful part the Indians had played in portraying Indian days at local celebrations.

TELL A SCOUT BY HIS KNEES.

A story told on himself by the Bishop of Sheffield at a Boy Scout dinner relates how he was once struggling against a gale on the Brighton sea front, when an elderly lady was blown around the corner into his arms. When he had disengaged himself and the lady had regained her poise, the latter said, "Oh, thank you, sir. You are so helpful that I am sure you must be a Scot, though I am so near-sighted that I cannot see your knees."

Christmas Specials

Men's Tie & Handkerchief Sets Each	1.00
Men's Neck Ties At	.50, .65, 1.00
Men's Arrow Shirts & Pyjamas Each	2.00
Men's Shaving Sets Each	.75
Lace Tablecloths From	2.50 to 5.95
Fancy Bath Towels Per pair	.75 to 2.50
Plush Table Runners Each	1.75
Fancy Cushion Tops Each	1.50
Axminster Rugs 27 ins. x 46 ins	3.50

"WE SELL THE BETTER GRADE TO BUILD THE BETTER TRADE"

Phone 62

H. J. McMAHON

Chesterville, Ont.

Grantley

Mr. and Mrs. Howard Beckstead spent Sunday evening at the home of Mr. Angus Smith, Maple Ridge.

Mr. and Mrs. Glenn Merkley, Chesterville, visited Mr. aind Mrs. Claude Carr on Sunday.

Mr. and Mrs. Charles McMillan and family, of Chesterville, were Sunday guests of Mr. and Mrs. Wallace Myers.

Mr. and Mrs. Ross Beckstead and family were recent guests of Mr. and Mrs. James Wallace.

Mrs. Gertrude Alford, Mr. Lyle Alford and Mrs. R. G. Dodds, of Chesterville, visited Mr. Wm. Feader and Miss S. Feader on Thursday.

Mr. and Mrs. Ernest Styles, of Gallingertown, were guests of Mr. and Mrs. Bert Weegar on Friday.

Mr. and Mrs. Dan. Robillard and children and Mrs. Arthur Beckstead were tea guests of Mr. and Mrs. Wm. McIntyre on Wednesday evening.

Miss Mabel Robinson, of Aultsville, spent the week-end at her home here.

Mr. and Mrs. Frank Beckstead, of Madrid, N.Y., and Mrs. Henry Elliott, of The Boyne, visited at the home of Mr. and Mrs. Alex. Taylor recently.

Miss Marion Gordon and friend, of Ottawa, spent the week-end with Mr. and Mrs. John Kittle.

CHESTERVILLE PUBLIC SCHOOL
ROOM A.

Grade VIII—Georgena Cameron 83, Betty Moore 83, Willie Dunning 82, Eileen Paul 82, Charles Bouck 81, Marion Barkley 81, Hazel Dunning 80, Hilton McLean 80, Phyllis Marcell 80, Robert Tait 78, Douglas Smith 73, Jack Magee 72.

Grade VII—Ruth Moore 83, Gordon Fulton 81, Marcia Fyke 81, Eric Fyke 80, Marjorie Fyke 78, Glendon Taylor 76, Douglas Dillabough 76, Hubert McLean 74, Clare McMillan 72, Charles Doering 72, Baden Boyd 72, Mildred Froats 70, Kemsley Hummel 67, Bobbie Clayton 61, Grace Hall 58, Muriel Casselman 57.

R. C. DILLABOUGH, Principal.

Wife (heatedly): "You're lazy, you are worthless, you're bad-tempered, you're shiftless, you're a thorough liar

Husband (reasonably): "Well, my dear, no man is perfect."

Think what you're missing without MARCONI
THE GREATEST NAME IN RADIO

A Christmas Present For the Home

The Ideal Farm Radio

MODEL 129 D.C.
5 tubes—8-tube performance

Covers all broadcast entertainment on both long and short wave. Band spread Radiotrons. Six - button automatic tuning. Automatic volume control. 10 inch P.M. dynamic speaker. Complete with tubes, less batteries..... 89.95

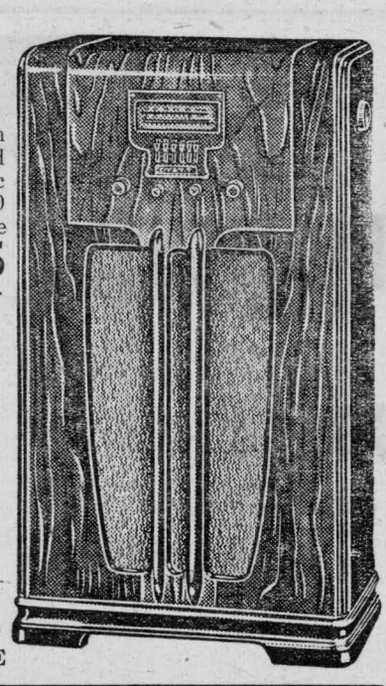

More For Your Money Than Ever Before . . .

AUTOMATIC TUNING
BAND SPREADING
MORE STATIONS
MORE PROGRAMMES
SHORT WAVE
TONE CONTROL
AUTOMATIC VOLUME CONTROL
FINER CABINETS—MORE VALUE

Why Be Without a Radio This Christmas ?

YOU ARE INVITED TO DROP IN FOR A DEMONSTRATION

Two Christmas Specials

5-TUBE MARCONI ELECTRIC MANTLE RADIO The latest design, complete, installed..... $34.95

4- TUBE MARCONI BATTERY OPERATED RADIO, Complete with Heavy Duty B Batteries and a Willard 120-A.H. A. Battery, All complete and installed..... $32.95

MUNRO'S GARAGE

CHESTERVILLE KING STREET PHONE 26

Memories of Navy Days Told by Nestle's Engineer

Addressed by an old "shellback," the Chesterville Rotary Club heard a talk of particular interest on Tuesday evening as H. J. "Jim" Slosser,, chief engineer of the Nestlé's Milk Products (Can.) Ltd. local plant, told his fellow club members of his experiences on around the world cruise while a member of the U. S. Navy. A 'shellback," it was explained, was one who had been passed by the court of Neptuna Rex as the boats passed over the equatorial line.

His service with the Navy began in 1907 when the United States and Japan were at odds following the Russo-Japanese war, and he stayed four years. With feeling against Japan running high, President Theodore Roosevelt ordered the entire fleet to Pacific waters, and Jim's description of the trip down to the Straits of Magellan and up the west coast of South America to California was interesting.

The highlight of the trip down was the holding of court in the Equatorial District of the Kingdom of Neptuna Rex by Davy Jones and his Shellbacks when all the "landlubbers" were put through the steps necessary for their receiving certificates.

After a stay in California waters where the fleet did extensive training, they put out over the Pacific to Yokohama, then to Ceylon, Colombo, Manila, New Zealand, Australia, then back to Manila, through the Suez Canal and the Mediterranean and home, the cruise taking about 14 months.

Comparison of the fleet of those days and present day standards were made by Mr. Slosser, who said the complement of the U. S. Navy is today of a higher standard than ever before. So technical is the work today that besides being physically fit, a sailor must have "something above his shoulders beside ivory," was the ex-sailor's crisp comment.

"Jim" was pinch-hitting for his elder son, Dan J. Slosser, who, it had been hoped, would be able to speak to the club but had been called back to his ship, U.S. submarine Pickerel, having to report at Mare Island, Calif., Tuesday morning. The speaker was introduced by O. L. King, superintendent of the Nestlé's plant, who told the club Mr. Slosser was born in Waskegan, Mich, was educated in Milwaukee, and after spending four years 1907 to 1911 in the U.S. Navy, was an egineer for the International Harvester Co., the Chicago, Milwaukee and St. Paul Railroad, and before coming to Chesterville in 1930 had spent 12 years with the Carnation Milk Co.

Service Work by Rotary.

Through the Kenmore Women's Institute, the club learned of a boy at Morewood crippled by infantile paralysis four years ago whose condition was causing anxiety. He was taken by two members of the club to the clinic at the Civic hospital, Ottawa, last week where examination showed that the 10-year-old boy will recover the use of his leg and it was advised that the special type of shoe he has been wearing should be discarded. A letter of thanks was read from the Kenmore W.I. which told of the sincere rejoicing by the boy's mother when it was learned he will recover satisfactorily.

Baskets will be provided to a number of local families this Christmas and assistance will be given to decorating the tree on the square. While nothing definite can be said as yet, it is hoped to have the rink opened free to children each Saturday morning during the winter.

TRINITY UNITED Y.P.S.

The weekly meeting of the Trinity United Y.P.S. was held Monday in the Sunday school hall. The meeting opened with hymn 109, followed by a prayer by Rev. Mr. Tait. The minutes of the previous meeting were read and the collection received.

The programme consisted of a lantern lecture of a tour of Canada.

IN MEMORIAM.

Eamon—In loving memory of our dear mother, Mrs. Wm. A. Eamon, who parted from us, Dec. 2, 1937, at Wales.

Go, lonely rose!
Tell her that thou was sent by me,
That now she knows,
When I resemble her to thee,
How sweet and fair she's still to me.

—Inserted by daughter and family, Mrs. Charles Crump.

FULTON BROS.

The Store of Quality
But not of High Price

Do Your
Xmas Baking
Now

New Crop Raisins, Peels, Dates, Nuts, Currants, Crystalized Ginger, Crystalized Cherries, Figs

Mixed Peel,	.25 lb
½lb cans Peel	.15
Crystalized Ginger	.15
Crystalized Cherries	.10
Table Figs per pkg	.10
Pineapple Rings Red, Green, Natural	.5
Best Dates	3 lbs .25

Mincemeat 2 lbs.25
Cornmeal 6 lbs .25
Buckwheat Flour 6lbs.25

Shortening & Pure Lard
2 lbs for .23
PICAKE, DOMESTIC
EASIFIRST &
SILVERLEAF PURE LARD

Hand Picked McIntosh Apples
1.50 & 1.95
PER HAMPER
Spies
See The Quality of These
Hamper 1.50
STARKS : TALMAN SWEETS

HORSEHIDE
MITTS & GLOVES
AT ALL PRICES, AS LOW AS
.48 Pair
For Old Horsehide, Large Pullover

Christmas Cards
10 Beautiful Cards & Envelopes in Box.
All For..... .19

COFFEE
Try Our
29c
FRESH GROUND
CHASE & SANBORN COFFEE

LONDON HOUSE
MAXWELL HOUSE
BLUE RIBBON
CHASE & SANBORN
1 Pound Glass Jars and Tins
39c Each

LARGE WHITE AGATE
WATER PAILS
49c Each
GALVANIZED PAILS
Size 12.....25c Each

Alladin Supplies and Lamps
OUR NEW STOCK JUST IN AND IS COMPLETE

PURE SABADILLA
In One Pound Tin Cans
50c Each

NEW STEWART
ELECTRIC & HAND
CLIPPING MACHINES
BRING IN YOUR PLATES FOR SHARPENING
30c Each

Skating Outfits



SKATES AND BOOTS

For Kiddies	Up to size 13	2.47
Boys and Girls	Sizes 1 to 5	2.95
Men	Sizes 6 to 11	3.39

Of course we have them higher priced

See the new Ladies' White Leather Boots & Skates For Only 3.75

FULTON BROS.

PHONE 36 r 2 CHESTERVILLE PHONE 36 r 2

VISITING HOURS
RE ST. LAWRENCE SANATORIUM

On and after December 15, 1938, the visiting hours for the St. Lawrence Sanatorium on Thursday will be changed from the afternoon to evening.

Visiting for the week will be as follows:

Tuesday.....3.30 to 4.30 p.m.
Thursday.....7.30 to 8.30 p.m.
Saturday.....3.30 to 4.30 p.m.
Sunday.....3.30 to 4.30 p.m.
and 7.30 to 8.30 p.m.

Visiting on legal holidays will be as for Sunday.

By Order of the Board of Governors.
A. K. MacMILLAN,
8-3 Secretary-Treasurer.

The Bargain Table

FOR SALE

Two-Wheel Trailer, new tires and tubes.—W .O. DIXON, Chesterville. 7

FOR SALE

20 cords of Dry Body Hardwood; a quantity of Mixed Wood. — E. A. THOMPSON, Cannamore. 7

PRIVATE SALE

Between Dec. 8 and 20, 1938 — 3 Beds, 2 Dressers, 2 Commodes, Congoleum Rug, Library Table, Extension Table, Tapestry Rug, Rocking Chair, 4 Camp Chairs, Large Mirror, 2 Stoves for Dining Room, 2 Small Tables. — J. C. SIMSER, Chesterville. 8-2

FOR SALE

House in the village of Finch. Price reasonable.—Apply to: J. W. CARR, Finch, Ont. 6-2

HORSES FOR SALE.

Never less than 20 head Good Farm Work Horses at all times to choose from. — McINTOSH'S SALE & EXCHANGE STABLES, Box 27, Phone 610 r 4, Winchester Springs. 24tf

WORK WANTED.

A man who has worked for one farmer the last 11 years wants to work by month or will work cheap by the year. I am working 6 miles west of Chesterville now.—Apply to FRANK MERKLEY. Cass Bridge. 7

AGENTS! Send in today for our Profit Building Sales Plan. Build your own business. Get financial Independence by working for yourself. Familex Products sell on sight. Repeat business sure. Start earning NOW. Without obligation ask for catalogue and prices. —FAMILEX CO., 570 St. Clement, Montreal. 7

FARM FOR SALE.

$4500 will buy 100-acre farm in Finch Township. All cleared and under cultivation. Good water supply. Fair buildings. Cheese factory two miles, school one and a half miles, churches two miles. $1500 cash will secure this fine farm, with balance arranged. — Apply RECORD OFFICE, Chesterville. tf

DON'T FORGET TO SEE OUR
USED TRACTORS & MACHINES

4 Used Tractors, 5 Used Trucks, 2 Used Disc Drills, 2 Used Tractor Ploughs,, 2 Used Horse Cultivators, 2 Used Cream (Electric) Separators, We have some Horses. When you want a Good Used Car with a guarantee, call around and see us. If not a used car, we would be glad to sell you a new one of General Motors.—CHAS. McMILLAN, Chesterville.27tf

This Week End
Choice Buffalo Steaks, Roasts and Stews
Please place your order early

RIPE TOMATOES HEAD LETTUCE
CELERY HEARTS SPINACH
CAULIFLOWER
All other Fruits and Vegetables

MARCELLUS MEAT MARKET

Goldfield

Mrs. Hugh W. McMillan is spending a few days in Montreal.

Mr. and Mrs. Miles Marcellus, of Dunbar, visited Mrs. Clarissa Kendrick and Hudson and their uncle, Mr. Alfred Casselman, at Berwick, who is seriously ill.

Miss Doris Droppo attended a meeting of the Canadian Girls In Training held at Avonmore on Saturday.

Mrs. Clarissa Kendrick and Hudson visited at the home of Mr. and Mrs. Geo. Marcellus at Morrisburg, Saturday, and visited at the home of Mr. Alfred Casselman at Berwick, Sunday.

Miss Janet MacLean visited at the home of Mr. and Mrs. S. M. McLean recently.

Mrs. Edward Bowles, of Chapleau, spent a few days last week with her parents, Mr. and Mrs. John Nephew.

We are glad to report that Mrs. John Nephew, who was seriously ill, is much improved.

Mrs. Kenneth Cameron spent a few days with Mr. and Mrs. Milward Cameron.

Rev. and Mrs. W. E. Davies and Miss Nancy Davies were guests at the tea hour on Tuesday at the home of Gillies Brothers.

Mr. and Mrs. Derling Simpson and Ruth visited at the home of Mr. and Mrs. D. A. Gillies on Sunday.

The sympathy 4of the community is extended to Mrs. Alex. P. MacLean on the death of her brother, Mr. David Allison at Chesterville.

Visitors at the home of Mr. and Mrs. John Nephew during the week were Mr. and Mrs. Wm. Robertson of Moose Creek; Mrs. Thos. Canough and daughter Luella, of Aultsville; Mr. and Mrs. J. W. Carr, Mr. and Mrs. Jas. Froats, Rev. H. M. Beach, Finch; Mr. and Mrs. H. C. Nugent, Cornwall, and Mr. and Mrs. Millan Smirle, of Berwick.

The sympathy of the community is extended to Mr. Wm. Feader and his sister, Miss Sarah Feader ,on the death of their mother, Mrs. Margaret Feader.

Mr. and Mrs. Wm. Vine and family of Ogdensburg, visited at the home of Mr. D. C. McLeod on Sunday.

Mr. and Mrs. Cedric McLeod visited at the latter's home at Osnabruck Centre the first of the week.

The Young People's meeting of St. Luke's church on Monday evening was in charge of the educational committee.

North Winchester

Visitors at the home of Mr. and Mrs. Keith Carruthers on Sunday were: Mr. and Mrs. Liscumb and daughters Lois, Rhoda and Janie, Mr. and Mrs. Peter Wilson, Mrs. Nellie McLean and Fern and Mr. Ken. Cochrane.

Mr. Don Coulthart is spending some time with Mr. Howard Baker near Crysler.

Mrs. Hammond, of Ottawa, visited Sunday with Mr. and Mrs. Milfred Glasgow.

Mr. and Mrs. Dick Bowman and sons Harry and Ray visited Sunday with Mr. and Mrs. John Worsfold.

Mrs. R. A. Glasgow spent the week-end at the home of her daughter, Mrs. Jack Fawcett of Chesterville.

Mrs. Wm. Coulthart is spending a few days with Mr. and Mrs. Lyle Hunter.

Mr. and Mrs. Roy Legault spent Sunday with Mr. and Mrs. Joe Legault of Connaught.

NOTICE

The time for payment of the 1938 Taxes, Township of Winchester, has been extended to Wednesday, the 21st Day of December, 1938.—J. STEEN, Township Clerk. 8-2

It doesn't cost to advertise in The Record. It Pays.

Dairy Farmers Lose 30 Cents On Each 100 Pounds Milk

London, Ont.—Nearly 100 members of the London District Co-Operative Milk Producers' Association assembled in Hotel London Tuesday afternoon for their annual meeting heard Gordon Hunter of the Ontario Agricultural College, tell them they are losing 30 cents on every hundred pounds of milk they sell.

In presenting his report, first of its kind issued by the Federal Government in co-operation with more than 1,400 milk producers throughout Ontario, Mr. Hunter pointed out that in the year ending July, 1937, the farmers of London and district sold for $1.76 that had cost them $2.06 to produce. As a result of the government's far-reaching and conclusive survey, Mr. Hunter said, diversified farming plus increased milk production per cow was the only way bu which farmers can cut their losses and continue to exist.

Speaking after the address, President J. A. Hughes, of Ilderton, said in his opinion, the government's realization of the farmer's problem points the way to the establishment of milk as a public utility, governmentally controlled. It was now plain, he added, that with the set-up as it is cow was the only way by which farmer breaking even, let alone making money.

Profit in One Section.

The survey revealed only one section in Ontario where the milk producer made money, and that only because of cheap pasture and extremely low labour costs. In most centres the losses were about the same as London's, or even more, the report showed, and the dairy farmer's labour earnings averaged $660 a year in this district.

President Hughes, who, at his own request, retired after six years in office, was chairman of the meeting. Secretary Malcolm Fowler presented a financial report showing a cash balance of more than $600 from the receipts of one cent a hundred levied on the association's members. The president announced that the annual banquet would be held Jan. 18. Dr. G. I. Christie, president of O.A.C. will speak.

Garfield Rouse, field secretary of the organization, outlined the work done by the Ontario Milk Producers' Association in helping farmers to get and maintain their price. Speaking of the wide spread in price between producer and consumer, Mr. Rouse said that out of the $26,000,000 paid for milk in Canada last year, only $12,000,000 found its way to the producer and the rest went for distribution. In London, $464,000 of a yearly milk bill of $850,000 went to the distributor, leaving $386,000 for the farmer-producer. "It seems strange," he concluded, "that it costs more to distribute milk than to produce it."

Says Statistics Irrefutable.

In presenting the government's report, Mr. Hunter said he wished it be known that his statistics were irrefutable, having been doubly checked before release. Giving detailed figures for every section of the province, he showed that there was a considerable variance in various zones and even from farm to farm in the same district. The local district includes Sarnia, London, St. Thomas, Brantford, Woodstock and Kitchener. The report showed that in this section the farmers charge their time at only 8½ cents per hour.

Picking out a representative number of farms whose owners had made money, Mr. Hunter emphasized that these farmers were "strictly business men, men who likely could have made good in any field." In every case these men had depended on a diversified type of farming for their income. "If you farmers ever expect to make a decent living," the speaker added, "you must sit down with pencil and paper, make out a list of your expenses and then figure how you can overbalance that with your expected receipts, receipts from as many different sources as your farm will provide."

CONSTRUCTING MAN HOLE.

With the Victoria street sewer causing trouble once more, it has been decided by Council to place a manhole in the line at the point where the majority of the plugging occurs so that the pipeline can be cleaned without digging the sewer up.

Morewood

Miss I. Jervis, Correspondent.

PRESENTATIONS TO MEMBERS
BY PRESBYTERIAN SOCIETY

The December meeting of the W. M. S. of Morewood Presbyterian church was held at the home of Mrs. D. W. Boyd, Thursday with a large attendance. Mrs. T. E. Coulthart, president, was in charge and the programme was of a Christmas nature.

The roll call was answered by "sentence sermons" from The Presbyterian Record. Special music was rendered by Mrs. Robert Rainey and Mrs. D. W. Boyd. The last chapters of the study book was taken by Mrs. C. A. McGregor.

A pleasing part of the programme was the presentation of a Life Membership Certificate to Mrs. Hazel Countryman from the society and of a Life Membership Pin to Mrs. Chesley Marcellus from her son and daughter-in-law, Mr. and Mrs. Lorne Marcellus, of Chesterville. A beautiful illuminated address was presented to Mrs. R. Rainey whose departure to her new home in Chesterville is greatly regretted.

Mrs. Lorne Marcellus presided over the election of officers and Mrs. Rainey took the installation service. At the close of the meeting tea was served in aid of the expense fund and a vote of thanks was tendered Mr. and Mrs. Boyd and Mrs. Lamont for their gracious hospitality.

The officers for 1939 are:

Hon. Pres., Mrs. Robt. Rainey; Pres., Mrs. T. E. Coulthart; 1st vice-pres., Mrs. T. W. Moffat; 2nd vice-pres., Mrs. W. C. Hunter; treasurer, Mrs. Hazel Countryman; secretary, Mrs. W. S. Feeley; H. Helpers, Mrs. Jean Nadeau; Glad Tidings, Mrs. J. W. Marcellus, Welcome and Welfare, Mrs. W. C. Hunter; Literature, Miss Nell Moffat; Supply, Mrs. Allen Smirle; Mission Band Leaders, Mrs. C. A. McGregor and Mrs. W. C. Hunter; Press, Mrs. W. S. Feley; "Up-to-the-Minutes," Mrs. Jas. Moffat; C. G. I. T. Leader, Mrs. Jean Nadeau; Auditors, Mrs. Allen Smirle, Mrs. Neil Moffat.

Mr. and Mrs. W. J. Cobey, of Morrisburg, spent a day with Mr. and Mrs. Thos. E. Coulthart, Morewood.

Mr. S. Brown, student minister of the Presbyterian College, Montreal, spent the week-end with Mr. and Mrs. D. W. Boyd and took charge of the services in the Presbyterian church at Morewood.

The Crusader's Mission Band will hold the last meeting of the year on Saturday, Dec. 10, at the home of Miss Margaret Coulthart.

(See also Page Three.)

Berwick

Mr. Wm. Roalster, of Ottawa, visited a day las tweek with Mr. and Mrs. Wm. Elliott.

Mrs. Sam Rochon visited over Sunday with relatives at Ottawa.

Mr. Lorne Hutt returned home on Friday from Cornwall where he was employed for a couple of months.

Mr. Dan Monk and children, of Monkland, were the guests of Mrs. Monk and daughter on Saturday.

His many friends were grieved to learn of the serious illness of Mr. Alfred Casselman, who lives east of town. Slight hopes are held out for his recovery.

Miss Kathleen Spotton who spent the past couple of years at Snow Road returned home on Wednesday.

Mr. and Mrs. Wm. Servage, Ogdensburg, were the guests of the former's parents on Monday.

Sympathy of her friends is extended to Mrs. John Ruddy on the death of her sister, Mrs. Cullen, who died last week at Montreal and was buried at Ottawa on Monday morning.

The Record until Jan. 1, 1940 for new subcribers.

THE RECORD
To New Subscribers
until
January 1st
1940
To Any Address in Canada
Get a weekly letter with the news about the people you know
for
$1.50

LANNIN'S GARAGE
Chesterville
Expert Mechanics

Washing Oiling Greasing
Etc

PHONE 52 DAY OR NIGHT

Beatty Stock Pumps
Duro Electric Pumps
Beach Furnaces

Pipes and Fittings of all kinds

Chemical for Rural School Toilets always on hand

H. S. McMurray
Phone 75 Chesterville

Unusually Fine Programme Given by 10-Year-Old Girl

Susan Jarrell, of Spencerville, Gave Programme Here Under Auspices Of St. Andrew's Ladies' Aid.

One of the finest entertainments ever staged in Chesterville was presented in the Community Hall Wednesday evening last under the auspices of St. Andrew's Ladies' Aid. The audience was delighted with a two-hour programme given by ten-year-old Susan Jarrell of Spencerville, who is termed by all who have witnessed her exceptionally fine work "The Shirley Temple of Ontario."

Her programme included singing, characterization in costume, popular songs, folk lore, Highland, ballet and tap dancing in addition to acrobatics set to music. Her entire performance was brilliant and her Scottish group songs won prolonged applause.

Assisting artists on the programme were Miss Catherine Jarrell and little Margaret Huton, of Spencerville. The accompanists were Mrs. J. S. Jarrell, piano, and Mrs. Drummond, violin.

Boys Being Placed on Farms In Co-operative Endeavour

There are a number of young men in Ontario eager to learn farming with a good farmer. There are a number of good farmers in this province who would welcome a good intelligent and enthusiastic youth to their broad acres. The Ontario Department of Labour knows this to be true and has appointed A. Maclaren as Director of Farm Placement. Boys who would really like to go farming and farmers who would like to employ young men with a yen for farming should write Mr. Maclaren, Department of Labour, Parliament Buildings, Toronto.

The boys are placed for one trial month and are paid by the farmer. If mutually satisfied, the boy signs up for one year with wages at the prevailing rate.

Mr. Maclaren, who has already placed over 30 boys under the Dominion-Provincial Youth Training Plan, states that he selects only young men who are really interested in farming. He visits each applicant in his home and talks to his parents as well.

Boys, if you are interested in stock raising, fruit, poultry or any branch of farming, write to A. Maclaren, Department of Labour, Parliament Buildings, Toronto.

CALIFORNIA CALLING

LOW ROUND TRIP RAIL FARES

From CHESTERVILLE

First Class	$128.85
Intermediate Class	112.55
Coach Class	97.80

Follow Summer to its all-year home. Thrill to golf under blue skies, relax on warm sands. For a Winter vacation or a longer stay, there is never a dull moment. And living costs are very moderate.

Choose your own route. Fares apply direct or via the Canadian Rockies, Vancouver and Victoria to San Francisco in one or both directions.

Full information from any agent
Canadian Pacific

WOLF, SECURELY TRAPPED, PLAYS WITH FARMER'S DOG

Sudbury.—Tony Kaksonen, farmer of Broder Township, strolled into H. C. Maclennan's office, Sudbury, today and, tossing a wolf pelt upon the floor demanded his bounty.

The farmer said he had set a wire snare to trap foxes, but one evening, "a nosey timber wolf ventured one step too far and found himself snared."

Kawsonen said he spied his police dog near the wolf. Snatching his gun and running to the scene, he found, instead of a fight, the wolf and dog were playing together though the wolf was handicapped by the snare which held his legs fast. Calling his dog to one side, Kakonsen shot the wolf.

Will Refuse Certificates to Players Trying Out for Pros

In future any player trying out with professional teams or attending a school conducted by a professional club will not be granted a certificate in Ottawa and district. This decision was arrived at at the annual meeting of the Ottawa and District Amateur Hockey Association held in Ottawa on Saturday.

Three new groups were admitted to membership in the association while W. B. George, of Kemptville, was elected president of the association with J. A. Keeler, Iroquois, named as vice-president. The registration committee is made up of Douglas Butterworth, Robert Little, Dr. S. H. Hutt, and H. F. Caloren.

The three new groups admitted to the district body are Bonnechere Valley, Leeds Rural and Lower Ottawa leagues. They will be classed as intermediates.

Juvenile Playdowns.

It has been decided to conduct a juvenile playdowns in the same manner as those held in the senior, intermediate and junior divisions. The winners of this series will play off with the winners of Quebec province.

Some concern was expressed over the junior situation in this district, and some drastic changes in groupings were recommended during the course of the meetings. Officers of the association intend dealing with this question immediately. The junior leagues again were granted $50 to foster the game.

Beyond Reproach.

Mistress: "Nora, you've left fingerprints on nearly every plate."

Nora: "Well, ma'am, it shows I ain't got a guilty conscience, anyway."



HERE'S A NEW SUNDAY SUPPER DISH.

Canadian Sardines With Mushrooms and Potatoes.

KEEP Sunday supper light and save work and please the family! That's a good recipe to maintain Sunday as a day of rest for mother and a day-to-look-forward-to for the family. Tuck the preparation in between your baking on Saturday morning, and then all you have to do is heat a can of soup on Sunday evening. This is easy, and little toast points make a decorative garnish, and what flavour the dish contains!

CANADIAN SARDINES IN POTATO BASKETS

1 can Canadian sardines
½ teaspoon mustard
6 medium-sized potatoes
1 can condensed soup (mushroom or tomato soup)

Parboil the potatoes, cut in half and hollow out to form cups. Mash the sardines, combine with the inside of the potato cups, season and add mustard. Fill the potato cups. Keep in a cool place until ready to serve. Heat the soup as it comes from the can, stirring to blend well and pour into a deep fireproof platter or oblong dish. Place the potatoes on top gently so the contents of the cups do not spill and place in a warm oven for a few minutes until potatoes are cooked through. Serve garnished with triangles of buttered toast and slivers of sweet gherkins.

Now, with that cake you baked on Saturday morning and a cup of tea or hot chocolate, you're all ready. This is a family supper special, or a highlight for a late Sunday tea when you have a few intimate friends drop in.

Try it this Sunday and see how the family enjoy it!

GROWING PAINS.

Normal Growth, Not Rheumatism, Suggested as Cause, Since Many Healthy Children Suffer.

FOR generations painful extremities in children, often called growing pains, have been regarded as rheumatic in origin, and so treated.

Lately an analysis of the histories of 100 patients with well-developed heart disease at the Lymanhurst Health Centre, Minn., revealed that 84 per cent of them gave a definite history of a major attack of rheumatic infection; either rheumatic fever, chorea (St. Vitus Dance) or both. A careful study of the remaining 16 per cent demonstrated that in practically every instance, in spite of the fact that no history of a major attack of rheumatic infection was obtained, there was definite evidence that they were suffering from long-continued rheumatic infection. They had such signs as low grade fever, loss of weight, definite joint pains, nosebleeds, skin rash and pallor although the symptoms were not severe enough to send them to bed.

A follow-up of 200 other children in the same institution was carried out for three years. Though these children complained of pain in the legs, none of them had given any evidence of rheumatic infection. The pain is present as a rule at night and disappears during the day. They are otherwise in good health and none have developed rheumatic heart disease.

Growing pains are so common in healthy school children during early childhood and adolescence that it is suggested that their complaint is due, not to rheumatism but to normal growth.

Time to Spare.

Husband (cheerily): "Well, sweetheart, did you have a happy day?"

Wife: "Oh, splendid! After I had dressed the children and got them off to school, washe the dishes, and made some pies, cleaned the house and answered some letter, I still had time enough left to darn some stockings!"

PICOBAC
PIPE TOBACCO
FOR A MILD, COOL SMOKE

For lovers of green tea

"SALADA" GREEN TEA 521

818 M.P.H. IS CREDITED TO MALE DEER BOT FLY.

The New Yorker.

FOR some months there has been rather a bitter controversy in scientific cicles as to how fast a male deer bot fiy can fly, and now the subject is beginning to crop up in after-dinner conversation. We therefore present the known facts in the great schism. The deer bot fly is to deer what the horsefly is to horses; it resembles a small thin bumblebee and is found on the upper slopes of the North American mountain ranges. It is the contention of Dr. Charles Townsend, entomologist, that the male deer bot fly is the fastest of all living organisms; he says he has clocked one at 818 m.p.h. It is the contention of Dr. Irving Langmuir that 25 m.p.h. would be pretty good going for a bot fly. Both gentlemen are scientists of impeccable standing.

The Museum of Natural History more or less precipitated the present argument by publishing a chart showing the comparative speeds of various living creatures and man-made objects; at the top was the male deer bot fly, second was the female deer bot fly, with the airplane and the racing car far down the list. This provoked a reply from Dr. Langmuir (a Nobel Prize winner), who had taken time to experiment with a lead pellet shaped like a bot fly. Twirling this at the end of a string, says Dr. Langmuir, he found that it became invisible at 64 m.p.h. And, since 818 m.p.h. is faster than the speed of a rifle bullet, why hadn't people ever been killed by the speeding bot flies? Dr. Townsend replied simply that the bot fly went 818 m.p.h. — said it showed up as a long streak on a film when photographed with a fast shutter, which permitted "practically accurate" calculation of its speed.

The Museum people are a little inclined to side with Dr. Townsend, pointing out that lots of insects can perform feats impossible to man — ants lift ten times their weight, grasshoppers jump 50 times their height, and so on. The truth will never be reached until they get a male bot fly in a wind tunnel with photoelectric timers.

Mark Twain and a Long Sermon.

Mark Twain did not believe in long sermons. He was present at a charity service conducted by a most eloquent preacher. The appeal for funds went to everybody's heart. Mark himself was so moved that he itched for the plate to come around in order that he might give the $400 he had in his pocket. But the preacher went on and on, the air grew hotter, he grew sleepier, and his enthusiasm went down $100 a time, till at last, when the plate reached him, he stole ten cents out of it.

Just a Moment.

A candidate for Parliament declaimed: "The people of this country must grow more wheat!"

"How about hay?" yelled a heckler.

"I'm talking about food for mankind," retorted the candidate, "but I'll get around to your case in a minute."

Local Residents Interviewed By Western Canada Paper

(Camrose, Alberta, Canadian.)

Visitors in Camrose at the first of the week were Mr. and Mrs. Mason O. Robinson, of Chesterville, Ontario, guests at the home of the former's brother, Claude H. Robinson, supervisor of schools. Celebrating the twenty - fifth anniversary of their marriage, Mr. and Mrs. Robinson are making a leisurely trip to the coast, having left home in mid-October, stopping in St. Paul, Minn., among other places, to visit an uncle.

Mr. Robinson is on the "home" farm six miles south of Chesterville. It has been in the family for nearly a hundred years.

One of the Nestlé's milk food products plants is located at Chesterville and an all-the-year-round market is thus given to the dairymen of the district, of whom Mr. Robinson is one. Milk for the baby food products has to be delivered fresh every day, Mr. Robinson told the Canadian, also saying in answer to a query that general regulations and rules are strict. At one time the Nestlé's plant gave work to 200 employees but with the introduction of machinery the staff was gradually reduced to 75. The plant was credited with having stabilized the dairy business in the locality through steady returns to those employed in it.

When it was suggested that Premier Hepburn of Ontario has not shown an appreciation of the difficulties facing western Canada, Mr. Robinson remarked that the west should not take Mr. Hepburn too seriously since Ontario generally was not doing so.

Speaking of Ontario's beautiful highways, Mr. Robinson made special mention of No. 2 highway which permits so many magnificent views of the mighty St. Lawrence. It was considered, he said, that the Longue Saulte presented the finest scenic view to be had in the three sister counties, Stormont, Dundas and Glengarry.

The famous Dr. Locke of Williamsburg continues to have a wide practice although there is not such a pressing demand for his services as was once the case, Mr. Robinson stated.

Mr. Robinson called on Mr. and Mrs. R. J. Henry here, being intimately acquainted with relatives of Mrs. Henry in Chesterville district. Mrs. Robinson has been suffering with a severe cold since reaching the west.

After a visit with Mr. Robinson's sister in Edmonton and Wetaskiwin, they will proceed to the coast where a brother is resident in Seattle. They expect to return to Ontario about the first of the year.

Need Pencil and Paper.

An Englishman walking in the Highlands entered a farmhouse to ask the time. Noticing an old grandfather clock, he said: "Your clock is surely wrong?"

"Naething wrang wi' it," answered the farmer. 'It's you that doesna understand it. When the wee haun's straight up, and the big haun's straight doon, it strikes ten; but the richt time's five o'clock. After that," he continued, "ye've naething to do but calculate."

Fire Insurance

COVERING

MERCANTILE, MANUFACTURING, RESIDENTIAL, AND FARM PROPERTY

WINDSTORM & AUTOMOBILE RISKS ALSO

Prices of Farm Products have advanced but the rates for Fire Insurance in our Companies remain the same and are the lowest in the Province for this class. No fees asked nor premium notes or other obligations required, as our securities—as sound companies—are on deposit with the Dominion Government, Department of Insurance.

FARM PROPERTY INSURANCE

CARRIED UNDER THREE-YEAR OR ONE- YEAR SYSTEM AS NECESSARY

James Clement Phone 67-r-2-3 Chesterville

1832 1938

Safety for your Valuables

Avoid the risk of serious loss and inconvenience. Keep your securities, documents, jewellery and other valuables in one of our Safety Deposit Boxes.

The cost is less than you pay for your daily paper.

World-wide facilities in every department of banking

The BANK of NOVA SCOTIA

OVER A CENTURY OF BANKING SERVICE

3818B

MOREWOOD SUB - BRANCH—Open Every Tuesday & Thursday

Mysterious Visitors

MARCH HAD COME, and a flock of wild geese on their way north had already been heard passing over, but the farms of the old home neighbourhood were still buried under three feet of snow, and a clouded sky, with the wind northeast, gave promise of another snowfall before morning. "Oh, yes, of course we must still look for another month of winter," the Old Squire said with cheerful resignation; and Grandmother Ruth, who often consulted the almanac, remarked that three more snowstorms were predicted.

Nevertheless we were very cheery in the sitting-room that evening. Mary Ellen had brought out the checkerboard and challenged me to a game. She and I were now the only ones left at home. Naturally life was never the same after Addison, Theodora and Halstead left us. Still we had our occupations and our plans for the future. What would be life without plans ahead?

I remember that we were in the midst of that checker game, moving quietly with little said, and I was fast getting the worst of it as usual, when Catherine Edwards came in. She had walked across the fields on her snowshoes and wore a troubled face. Since her father's sudden death two years before, Catherine and her mother had endeavoured to carry on their farm with little to aid them.

Catherine glanced in amusement at our game, gave Grandmother Ruth a kiss and then said to the Old Squire: "I have come over to ask advice and see if you can tell me what to do. You know about our poplar lot over at the foot of the mountain, where the forest fire ran years ago? Now that a good price is paid for peeled poplar for paper pulp, mother and I have hoped that the poplar growth that has come up over there would in a few years more bring us a good sum. But something—hedgehogs, I think—is spoiling it, gnawing the bark from the tops of the trees.

"Yesterday just at sunset I heard a queer noise over that way. What made it I couldn't guess. It appeared to be a chorus of squeals, squeaks and squawks. As it appeared to be near our lot, I put on my snowshoes and started over there. More than fifty poplars have the tops gnawed bare. That will kill them of course. I counted nineteen of those destructive creatures high up in the poplars. Almost all of them went out of sight, but I am pretty sure they are hedgehogs. They probably feed at night. There may be a good many more, and they are ruining all that poplar growth! Now what can I do?"

The old squire put aside his farm accounts. "Yes," he said, "hedgehogs do sometimes collect in numbers at this time of year, and they are worse than beaver about killing young growth."

"Mother and I cannot think what to do to drive them away," Catherine continued. "We have counted a great deal on that poplar, and it isn't quite old enough yet to cut for pulpwood. Do try to think of something, sir, that will help us save it! Is there any way to frighten them off?"

"They are very stupid creatures," the old gentleman remarked. "I'm afraid it would not be easy frightening them from so great a tract of timber."

"I don't think I would even mind poisoning them if I could!" Catherine exclaimed.

"As they eat nothing but the bark of tree tops like poplar, that too would not be easy," the old squire said. "But do you chance to have at your house an empty pork barrel, one that has brine in it?"

"Yes, two," replied Catherine. "They're down in the cellar and are heavy old things with lots of rock salt at the bottom. But, why a pork barrel?"

The Old Squire laughed. "Well, it came into my mind that once when I was a boy I made use of one to lure hedgehogs," said he. "Like all other herbivorours animals, hedgehogs seem always to be salt-hungry. That is owing to their food, perhaps. Deer will travel fifty miles to get to a salt lick. Moose and buffalo do the same. We have to provide salt you know, for all our domestic animals. We might contrive to trap your troublesome quill pigs with those pork barrels. The time I once tried it was one spring when six of them came into a young orchard and began gnawing the bark from the tops of the trees. An old hunter living near us told us this. 'Put a pork barrel that is well soaked in brine and build a pen around it. Leave just a small hole at one side so the critters can creep in. They'll smell that salt a mile off and make for it. Then 'bout midnight you take a good long club and steal up to the hole. They're such clumsy critters, you can knock 'em all on the head before they can git away.'

"I did as he directed and disposed of all six of them the very first night I watched. We will come over to your place tomorrow, Catherine, with two hand sleds and help you about it," the Old Squire added, laughing, for he saw that she looked a little puzzled how to proceed with such queer trapping.

"Yes, Kate, we will all put on our snowshoes and come over and help you!" Ellen exclaimed.

As the effort bade fair to be attended by considerable labour, I called on the Murch boys. Willis and Ben, to lend a hand. They came with their axes and a hand sled; Willis carried his gun. Shortly after noon next day—the storm had cleared up—we tramped to the Edwards farm, hoisted the pork barrels from the cellar, loaded them on sleds and then plodded across the hilly pastures to the poplar lot; Catherine and Ellen accompanied us.

There was a tract of twenty-five or thirty acres of this poplar growth intermixed with a few hemlocks. Some little damage had evidently been done; the pale green of the poplar tops showed brown in spots where the bark was eaten; and at a distance we sighted a number of the quilly trespassers ensconced high in the tree tops. Willis was about to try the effects of a shot, but the old squire advised against this, since it might injure the success of our trapping project.

Although generally called hedgehogs, these creatures are in reality porcupines, and are often known as Canada porcupines. On an average weigh about twenty pounds, but large specimens attain a weight of thirty-five pounds. Of all American rodents they are the most inert and the least interesting. Generally speaking, they lead solitary lives, spent mostly in the tree tops, but at certain seasons, usually early in spring, they associate by night sometimes in considerable numbers, when their strange squeakings and squealings may be heard a long distance, often to the great alarm of inexperienced persons abroad by night.

THE two pork barrels were drawn nearly midway to the tract of poplar, set in the snow and left open at the top. Afterwards stakes about seven feet long were cut from saplings, and an enclosure perhaps ten feet in diameter was made around the barrels; the stakes were set close together and driven through the snow to the ground. On one side there was a little gap about a foot wide. There a few grains of the rock salt were scattered in the snow to a distance of fifty yards or more around the pen. The snare was now complete, and we then went home as we had come. The Murch boys promised to go over the next day and see what had happened.

But that evening about ten o'clock Catherine came hastening to the Old Squire's. She had been too anxious to wait until next morning and had gone over to the lot by moonlight at eight o'clock to see for herself; and her first words to us were: "There are some of them in the pen! They are gnawing those barrels! I heard their teeth going kerrump, kerrump: But I don't quite dare attack them myself."

The Old Squire advised waiting till morning.

"But won't they get all the salt they want before that time and go back to the poplars?" Catherine objected.

That seemed possible, and I decided to go over to the lot with her. We set off on our snowshoes for the long walk and, on reaching the place approached very quietly to within fifty yards of the pen, then stopped to listen. Sure enough, porcupines had already found their way to the barrels, and the sound of their teeth as they gnawed at the staves and hoops was very suggestive of salt hunger.

"Now you go and destroy them," said Catherine expectantly.

Having come so far, I felt obliged to make the desired effort. I cut an alder pole about eight feet long. We took off our snowshoes, and while Catherine was stealing up to the back of the pen to frighten the rodents out I posted myself at the gap. At length when they rushed forth one after another I succeeded in acting as executioner with savage whacks of the pole. Within two minutes five of them lay kicking in the snow. Although it was obviously a necessary slaughter, I could not but feel that it was butcherly business. Very cautiously on account of the quills we made a pile of the carcasses and buried them in the snow at a little distance away from the pen; then we went home in triumph.

"Yes," the Old Squire assented when I described my feelings next day, "to kill animals is always repugnant to one's best instincts, but as human beings now live there seems to be no escape from it. We could not dwell on the earth otherwise."

Ben and Willis visited the pen next night and destroyed six more porcupines. They also caught sight of a fox stealing away from the pile I had made and saw where it had dug down through the frozen snow. Acting on this hint, they set a number of traps there the following morning. Foxes and wolves also prey on porcupines—and suffer from the quills they encounter.

The Murch boys caught two foxes, a black cat, or fisher, a mink or two, and a "lucivee"—all attracted by the feast of porcupine flesh. In fact Willis and Ben became so intent on the opportunity thus offered they took full charge of the Old Squire's project for saving the Edwards poplar lot. In the course of a week they had destroyed thirty-nine porcupines and pretty nearly rid the lot of their troublesome presence.

But my story is mainly of a trip there one night about the eleventh of March, after the moon had waned a little. The Murch boys had called at our place on their way to the lot, and Ellen, Catherine and I went with them. The Old Squire also put on his snowshoes and accompanied us.

THERE was a thin mistiness in the air that by moonlight rendered all objects singularly dim. 'Ghostly" was the way the girls described it. So still was the air too that the creaking of our snowshoes on the soft snow was uncannily distinct: it was a night such as sometimes comes towards the last of winter. As we drew near the barrels a small animal scuttled swiftly away from the snow-scattered heap of porcupines. There were no live porcupines in the pen. As we stood peeping into it there suddenly appeared from nowhere as it seemed three great white birds, circling low over the place, looking immensely large in the semi-obscurity. Round and round us they sailed with a kind of tireless persistence, but without so much as an audible flap or flutter of their broad white wings, and the only sound of their passage through the air was a faint snapping sound. Ben had a gun, but seemed not to think of shooting. In truth we stood there staring at the apparition as if under a spell; the birds seemed so white and unreal. And I remember that Catherine whispered, "My, they look like angels—Nature's white angels!"

They continued to emit that strange snapping sound—from their beaks, I suppose. It seemed to me too that I caught the gleam of their great fiery eyes.

"They are owls, white owls," the Old Squire said at length. "I think they must be snowy, or arctic owls, though it is rarely that this species comes so far south as this."

Arctic, or circumpolar, owls they undoubtedly were, which the recent very cold weather and deep snow had probably driven southward in quest of food. Adult owls of all species are for the most part solitary hunters, but here were three in company, being perhaps from the same brood and not more than a year old. As seen by moonlight the plumage of those owls looked to be perfectly white, wings and bodies alike. Evidently it was the heap of frozen porcupine flesh that had attracted them, but, although we were at the pine for fifteen or twenty minutes, the owls did not once alight, but continued circling tirelessly about, snapping their bills ceaselessly. It was likely that they might interfere with the Murch boys' trapping; but Ben refrained from firing at them, and we left them to help themselves as they pleased.

Next night Willis found them still there feasting off porcupine; and now a plan occurred to him for capturing them. In the garret at the Murch farm there was an old pigeon net, used for ensnaring passenger pigeons forty or fifty years previously, when vast flocks of those vanished birds devastated the fields of Maine farmers and were caught under long nets elevated over "pigeon beds" formed of chaff and grain. In those days pigeons were put down in pickle to be eaten in winter as partial compensation for the havoc they made.

Saying nothing to their neighbours, Willis and Ben carried the net to the poplar lot, set it after the old-time manner over the heap of frozen porcupines and then trained the line by means of which it was sprung to a blind constructed of boughs forty yards away. There they lay in wait.

BETWEEN ten and eleven o'clock that evening they succeeded in entangling two of the owls beneath the meshes. The third escaped and was seen no more in those parts. After a lively struggle in which both boys were sharply clawed more than once the captured birds were enwrapped in the folds of the net, brought home in triumph and later liberated in the dark loft of the granary at the Murch place. There they were kept captive for two weeks and fed on what was left of the porcupines, and they made the nights dismal at the Murch farmhouse with their discontented hoots and moanings. Catherine, Ellen and I went to see them several times, but they kept to the darkest corner of the loft and were far less impressive in captivity than when we first saw them hovering over the snowy poplar lot.

I wrote to Cousin Addison, who was then a student of zoology under Prof. Luois Agassiz at Cambridge, Massachusetts, and informed him of the capture of the snowy owls, and in behalf of the Murch boys Addison effected a sale of them to a certain Professor Ward of Rochester, New York, who then dealt in wild animals for public zoos and parks. The owls were sent in a crate to Rochester, and I believe the boys received fifty dollars for the pair.

Catherine thought that Willis and Ben should have divided the sum with us as partners in the venture, but the Murch boys did not see the matter in that light. I recall that the Old Squire laughed when informed of this, but declined to express an opinion.

GROWING USE OF TREES BEING USED AS MEMORIALS

More and more families are turning to trees and shrubs to obtain living memorials for their dead, Jesse Fisher of Chicago told the American Cemetery Owners' Association at Memphis, Tenn., recently.

Fisher said trees and shrubs made cemeteries more beautiful than huge markers, and "a living memorial, such as a tree, doesn't seem so deathlike."

He recalled that one Chicago family last year replaced a 45-foot stone marker with a tree and put simple bronze tablets by each family grave.

FILCHING THE BANK'S INK.

Hanover Post.

SOMEBODY is always spoiling a good story by debunking it. Some time ago it was reported that it cost Canadian banks $25,000 a year to keep up the ink supplies filched by persons filling their fountain pens. Now comes the Brandon Sun to declare that $25,000 would possibly buy 75,000 gallons of ink. Of Canada's 10,000,000 people, probably less than 2,000,000 own fountain pens. Of these, probably less than 1,000,000 ever find their way into a bank. Of these, five per cent would be a generous estimate of those filching bank ink. Fifty thousand people, using 75,000 gallons of ink, figures one and a half gallons of ink per filcher—a lot of bank ink these days.

Billy (boasting at dinner): "Let's go to Brighton in my car."

Agatha (eyeing cheap, worn-out car): "We'd never get there."

Billy: "Why not? These peaches we're eating came all the way from California in a tin can."

Still At It.

Scotsman (at riding academy): "I wish to rent a horse."

Groom: "How long?"

Scotsman: "The longest you've got; there be five of us going."

Ready With Proof.

Son: "Daddy, who was Hamlet?"

Daddy: "Aren't you ashamed of your ignorance? Bring me the Bible and I'll show you."

CANADIAN PACIFIC



EXCURSION to MONTREAL

SATURDAY DECEMBER 10

and by regular trains up to 2.00 p.m. (where operated)

SUNDAY, DEC. 11

Returning until Mon. Night, Dec. 12

Return Fare From CHESTERVILLE..... 2.20

Tickets good in coaches only. No baggage checked.

HOCKEY AT MONTREAL

Sunday, December 11

DETROIT vs. LES CANADIENS

Full particulars from any Agent.

Canadian Pacific

Printing

DEPENDABLE SERVICE

—on—

ANY TYPE of JOB PRINTING

§ § §

PHONE 90J

THE RECORD OFFICE

Speed

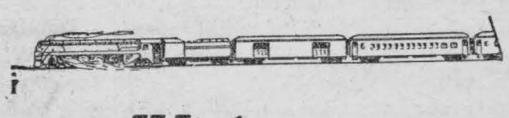

Your Christmas Wishes on Their Way via

Personal Greeting Cards

Beautiful Designs At Very Reasonable Prices

Any one of a number of Greetings may be chosen for the card you wish — Samples include

King George V's Personal Card for Over 20 Years

Also—Reproductions of Famous Paintings, Artistic Hand Coloured Effects, Dainty Initial Patterns (Service Club or Fraternal Emblem may be substituted for the Initial)

The Chesterville Record

EVERY CARD A BRITISH EMPIRE PRODUCT

Mainly About People

Weegar—Becker.

A wedding of interest was solemnized at the home of the bride Nov. 30 when Miss Helen Bell Becker, daughter of Orlin Becker, and the late Mrs. Becker, of Williamsburg, was united in marriage to Garnet Weegar, son of Mr. and Mrs. Ira Weegar, of Elma. The house was decorated with white and yellow chrysanthemums.

Rev. C. R. Cronmiller, pastor of St. Peter's Lutheran church, of Williamsburg, officiated, assisted by Rev. C. A. Adey, of the United church, while Mrs. Adey played the wedding march.

Given in marriage by her father, the bride wore a dress of blue silk crêpe with accessories to match. She wore a corsage of white carnations and maidenhair fern.

Mrs. Jack Hill acted as bridesmaid. She wore an aquamarine dress with accessories to match and a corsage of white chrysanthemums and maidenhair fern.

Mr. Jack Hill was best man.

Following the ceremony, a wedding breakfast was served to thirty relatives and friends.

The happy couple left on a honeymoon trip to Toronto and western points, the bride travelling in a navy blue tailored suit with accessories to match. They will reside near Elma.

Miss Dorothy Devaney, R.N., of Whitby, spent the week-end with her parents.

Mr. Lindsay Beckett, of Oxford Mills, was the guest last week of his sister, Mrs. T. J. McGee, and Mr. McGee.

Mr. Ed. McMahon, of Potsdam, cousin of Mrs. John Devaney, died on Thursday, Dec. 1. He is survived by his wife.

Mrs. John Devaney and Miss Dorothy Devaney spent over Sunday with Mr. and Mrs. Walter Devaney at Buckingham, Que.

Miss Joyce Moran returned home on Sunday after spending the past few weeks with friends and relatives in Ogdensburg and Colton, N.Y.

Mr. and Mrs. James Smith have returned to town after spending two weeks in Toronto and have as their guest Miss Stott of Newfoundland.

Mrs. Beamish, of Ottawa, and Miss Beamish, R.N., of Whitby, spent Wednesday at the home of Mr. and Mrs. J. Devaney, going on to Whitby, Thursday.

* * * *

Engagement.

Mr. Isaiah Oudierkurk, of Crysler, announces the engagement of his daughter, Eula Blanche, to Morten Moffatt Marcellus, son of Mr. and Mrs. J. W. Marcellus, of Morewood, the marriage to take place December 10.

* * * *

Presentation to Recent Bride.

A pleasant feature of the meeting of Holy Trinity Guild on Tuesday at the home of Mrs. John Turner was the presentation of a table lamp to Mrs. Milton Stewart (née Laura Gillard.) Mrs. Turner, president, made the presentation.

A number of articles of clothing for the Boy Scouts Christmas work were handed in by the members as well as the coin bags. The election of officers for the new year placed Mrs. Earle Gordon as the new president with Miss Gladys Fairbrass remaining as secretary-treasurer.

What an Outlook!

Conductor: "How old is your little boy?"

Mother: "Four."

Conductor: "How old are you, little boy?"

Boy: "Four."

Conductor: "Well, madam, I'll let him ride this time, but when he grows up he'll be either a liar or a giant."

Gow—Wilson.

A wedding of local interest took place at the United church parsonage at Elma on Saturday afternoon when Muriel Elsie, youngest daughter of Mrs. Alfred Wilson and the late Mr. Wilson, of Winchester Springs, was united in marriage to George Harold Gow, son of Mrs. Lily Gow and the late James Gow, of Colquhoun. Rev. R. S. Smith officiated.

The bride was charmingly attired in a pink taffeta gown, made on long, flowing lines. Her tulle veil and accessories were in brown and she carried an arm bouquet of Sweetheart roses.

Miss Georgena Casselman, of Winchester Springs, attended the bride. She wore a rust crêpe gown with matching accessories.

Mr. Earle Adams, also of Winchester Springs, was best man.

Immediately after the ceremony, a wedding dinner was served at the home of the bride's parents, with a number of relatives and friends as guests.

Later, Mr. and Mrs. Gow left on a short honeymoon trip by motor, the bride travelling in a brown dress, brown all-wool crêpe coat with Russian wolf collar, and brown accessories.

On their return, they will reside at Gallingertown.

Chairs for Parsonage To be Bought by Ladies' Aid

The monthly meeting of the Ladies' Aid of Trinity United church was held yesterday afternoon in the Sunday School Hall when the programme was opened by singing "Joy to the World" followed by the Apostles' Creed and the Beatitudes in unison. Following the reports of the month's activities, reports were presented for the year which showed a substantial bank balance on hand. It was decided to purchase two chairs for the parsonage and a committee was named to decorate the church for Christmas. The meeting closed with singing "Silent Night" followed by the Lord's Prayer in unison.

Orchardside

Mr. and Mrs. George Cunningham spent Saturday afternoon in Ottawa.

Recent visitors of Mr. and Mrs. Roy Elliott were Mr. and Mrs. Ernest McIntosh and daughter Nelda, of Archer; Mr. and Mrs. Geo. McMillan and Mrs. Hubert Shaw and baby Shirley of Dunbar.

Miss Eldred Edgerton, R.N., of the Ogdensburg State hospital, spent Monday visiting her parents, Mr. and Mrs. Wilburn Edgerton.

Mrs. Ernest Beckstead visited with Miss Sarah Feader of Grantley on Tuesday.

Mr. and Mrs. John Younge spent Sunday evening visiting friends near Ogdensburg.

Mrs. Dwight Tupper and baby Hubert, of Williamsburg, spent a few days visiting her parents, Mr. and Mrs. Ernest Beckstead.

Mr. Hugh Cunningham, Ottawa, who is ill, is spending some time at the home of his parents, Mr. and Mrs. George Cunningham.

Mr. Hill, of Mountain, is spending some time with his daughter, Mrs. Claude McColl, and Mr. McColl.

Miss Hilda Edgerton spent Tuesday in Montreal.

Catholic Women's League Hears Report of Sale

The December meeting of the Catholic Women's League took place on Tuesday evening in the Parish Hall. Rev. Father Keaney attended.

Arrangements were made for the Christmas "At Home." Mrs. T. Flynn, Mrs. Bernard Gibbons, Mrs. Jas. McAvoy and Mrs. Mary Hughes were appointed convenors.

The president gave a report of the pre-Christmas sale held on Nov. 26 when over $35 was realized.

The Diocesan study club convenor requests each sub-division to take as their subject of study "The Sacramentals" during the year.

The meeting closed with prayer.

Resignation of Caretaker Before High School Board

Included in a lengthy list of accounts passed by the High School Board on Tuesday evening was a bonus of $25 for the caretaker of the school building, Jas. Riddell, for the extra work placed upon him during the building and alterations made at the school this fall. Mr. Riddel's resignation was placed before the board and accepted, to take effect the first of February next year.

W. P. Markel, principal, asked for better arrangements for cloakroom facilities which are very crowded this year and H. S. McMurray was appointed to look into the condition with Mr. Markle.

The purchase of an up-to-date projection lantern for the school out of the agricultural grant was discussed and particulars of the cost of such lanterns is being obtained.

It had been expected the new rooms would have been turned over to the board on Tuesday afternoon by W. C. Beattie, architect, reported to the board at the week-end that some work has yet to be completed.

A demonstration was given before the board members of an electric cleaner for blackboard brushes and soap dispensers for washrooms by the representative of a Toronto firm.

Members present were Chairman H. E. Wales, Ingram Cross, Walter J. Carr, H. S. McMurray and J. A. Morris.

INSURANCE
- - of - -
All Kinds

Automobile Insurance

To-Day's Accident

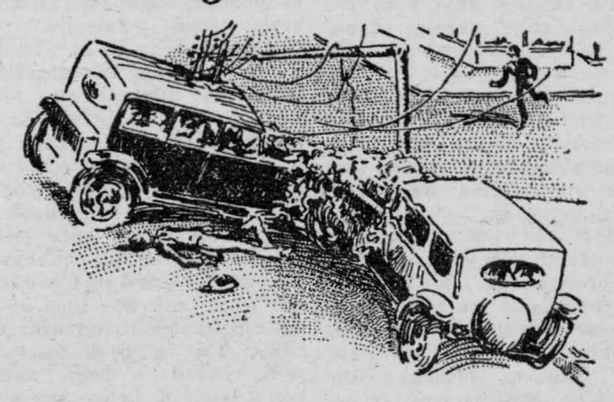

Is Not Covered by To-morrow's Policy

Only insurance can safeguard you from disastrous results of a motor accident.

Fire Insurance

Farm Buildings Insured at Special Rates

Wind Insurance

Rate $1.00 per thousand

To those who insure against fire in same company.

Other Lines Written

Life, Accident, Motor Truck Loads, Plate Glass, Public Liability Burglary, Hail.

C. W. Casselman

Phone 5J Chesterville

CHAIN RED & WHITE STORES

G. E. RADIOS 5 and 7 Tubes
Touch Tuning
Automatic Volume Control
Standard and Short Wave
5 tubes 89.95
7 tubes 119.50

2 Used Models at very low prices.

Seeded RAISINS	12 oz.	2 pkgs .25	Saxonia Crystallized Ginger	7 oz. pkg	.25
Seeded RAISINS	16 oz. pkg	.15	Saxonia Pineapple Slices		.15
Seedless Raisins, bulk	2 lbs.	.25	Aylmer Glace Cherries	3 oz. pkg	.10
CURRANTS New Stock	2 lbs	.25	Saxonia Lemon Peel	4 oz pkg	.10
Pasty Almond Icing,	pkg	.15	Saxonia Citron Peel	3 oz pkg	.10

Buy 2 large pkgs LUX for 50c. Get Knitting Book FREE

Electric Lamps, Irons, Toasters, Clocks
Sandwich Toasters, Waffle Irons

Maraschino Cherries
3 ounce bottle 13c ..... 2 for .25
5 ounce bottle 23
8 ounce bottle 35

New Figs 8 oz pkg .10

New Dried Apricots .23—2 lbs 45.

Prunes .10 lb 3 lbs .25 .13 lb 2 lbs .25

FRESH OYSTERS

Dinner Sets 9.95
Tea sets 4,49
Water Sets 1.09, 1.19, 3.50, 4.75
Cups and Saucers ..... 15, .25, .39
Plain white Canadian made cups 5
Pirex ware Half Price

Beatty Water Bowls, Pressure Buckets, Pressure Pumps, Cow Stalis, Stanchions, Litter Carriers and Track.

Findlay Stoves and Heaters. Repairs always in stock

"The House For Hardware"
ALLISON & GILLARD, CHESTERVILLE

TIP TOP TAILORS
Exclusive Dealer

JOHN FLEMING
Water St., Chesterville
LADIES' and GENTS' TAILOR

New Season's Samples Now Showing

Special Feature Offering
Brittania Navy Blue Serge Suit for ... 24.95
Unsurpassed Value

STYLE, FIT, WORKMANSHIP GUARANTEED

Your Patronge Solicited