North Dundas Student Council
BBQ
Friday & Saturday
10 am-3 pm
ANDY'S FOODLAND
Fresh food. Friendly neighbours.
Mon.-Fri. 8 am-9 pm; Sat.-Sun. 8 am-8 pm
MAIN STREET, WINCHESTER
613-774-2125

WINCHESTER PRESS

WEDNESDAY, AUGUST 11, 2010 PM40034447 VOL. 122 NO. 22 ~ WINCHESTER, ONT. ~ $1 gst included

Jeff Riddell, CFA, CFP
Complete Financial and Retirement Planning
'OVER 25 YEARS SERVING THE AREA'
BRUCE R. KERR
Insurance & Investments
BK BRUCE R. KERR INSURANCE AND INVESTMENTS
456 Main St. East
Winchester
613-774-2456
1-866-697-2456
www.brucekerrinsinv.com



The first Winchester Milk and Mallets Festival is destined to return in 2011, thanks to the success of this year. Professional and amateur stone carvers alike worked on their creations during the two-day event on Sat., Aug. 7 and Sun., Aug. 8. For more Dairyfest coverage, see pages 10 to 14 and our editorial on page 6. Pictured at work is Mike Passmore. *Press Photo — Smith-Millar*

A mooving experience

by Amanda Smith-Millar
Press staff

WINCHESTER — Dairyfest was an all-round success this year, according to organizers.

The 2010 edition kicked off on Thurs., Aug. 5 and wrapped up Sun., Aug. 8.

Dairyfest chair Gina Welch said volunteers received plenty of positive feedback.

This year, the committee aimed to offer an event or attraction for kids, teens, adults, and seniors, from the inflated rides to the skateboarding competition, the Saturday night dance, and the car show.

"We really tried to strive for that — something for everybody," said Welch.

A variety of groups reported successes, including the Dundas County Players' youth division. Their production, *SPAR*, raised about $200 during three shows. (The funds will go toward buying an engraved stone at Sweet Corner Park in downtown Winchester. The rest will be saved for future production expenses.)

Welch noted that Dairyfest is also a great way to showcase local businesses. During the festival, the public was able to check out the sidewalk sales and local vendors.

Dairyfest 2010 hits all age groups

"We've got some great little stores," noted Welch. She was happy that many shops decorated for the festival (for example, the Main Street business Bridals had a black-and-white front display). "That's why it's important to showcase the downtown. We couldn't have done it without the businesses, and the volunteers."

Welch also thanked the sponsors and visitors for making the festival a success. She also gave a special thank you to all the independent committees and organizations, from the firefighters to the Golden Years euchre group, that co-ordinated an event of their own and took the organizing duties off the plates of the committee members.

There will be a Dairyfest 2011, and it will probably include another wine-and-cheese soirée. One of the biggest hits of the year, the launch party was held upstairs at the Winchester Arena on Sat., Aug. 7. "Celebrating the country in you" was an appreciation evening for farmers. Not only was there a slide show featuring about 70 farms, but also a comedic skit, a free drink for everyone, and more.

Treena Guy, who organized the event with her family and a few other volunteers, said there's plenty of interest for next year. They might even have to use the arena downstairs due to high attendance.

"[The wine and cheese] was my favourite party of Dairyfest," Guy said.

Four to fight for councillor seats

South Dundas election race gets competitive

by Matthew Uhrig
Press staff

WILLIAMSBURG — A fourth name has been added to the ballot for a councillor seat in the Township of South Dundas.

On Thurs., July 29, Iroquois resident Paul Robertson officially filed his nomination papers in a bid to become one of the township's next councillors — a first for the retired Stormont, Dundas, and Glengarry (SD&G) OPP officer.



South Dundas councillor candidate Paul Robertson

"I like to think I've got some common sense in me, and I'll give thought to ideas," Robertson said recently in an interview with local media outlets.

It's that sort of level thinking, and more than 20 years of residency in the area, that Robertson is hoping will lead him to elected office in South Dundas.

As well, like other candidates currently on the ballot, Robertson is taking aim at some of the issues he feels are currently affecting the township.

"The visitor centre," Robertson said bluntly, making reference to the potential $400,000 addition to Morrisburg. "People have approached me about that."

He listed others, including what will be done with the old Morrisburg High School building and the current debate about the removal of angle parking at the plazas in Morrisburg and Iroquois.

"It's important to assess the situation before action," he said. "Don't go in gung-ho, because there are always consequences at the end of the day."

Robertson has also targeted the Iroquois Golf Course's ownership as a hot topic on his campaign platform. Currently, South Dundas is the sole owner of the property, after several unsuccessful attempts by other owners. Many local residents are opposed to the fact that tax dollars are subsidizing the enterprise. "Regardless of who owns it, I'd hate to see it disappear," he said.

Robertson said there's a need for more industry in the township to keep the area financially stable during the next 30 to 40 years.

"I believe that South Dundas has a lot to offer, but remains very much a well-kept secret," he said. "It needs to be more aggressively promoted as an area for commercial, residential, and industrial development."

Other names on the Mon., Oct. 25 municipal election ballot include Steven Byvelds, Delbert Jones, and Lyle Van Allen, all aiming for the mayor's chair. James Locke is the sole candidate for deputy-mayor, while Evonne Delegarde, Jim Graham, and Bill Ewing are also seeking election as councillors. The deadline to file nomination papers is Fri., Sept. 10.

School supply drive starts today

WINCHESTER – Starting today (Wed., Aug. 11) until Sat., Aug. 21, local businesses will be selling paper school buses for a toonie to help raise funds for local food banks to purchase school supplies for underprivileged children as they soon head back to school.

Food banks in the local area have noticed a sharp increase in new clients over the year and do not expect that trend to end any time soon.

"The greatest need for supplies this year is for children Grade 7 to high school," said Judy Hilson of the Dundas County Food Bank.

Kim Merkley, who co-ordinates the food bank at Mountain's House of Lazarus, noted that food demand is going up, too.

"I have had to purchase more food this year than I ever have, largely because of increased demand," she said.

Donations of funds and school supplies can be made in Winchester (Seaway Valley Pharmacy, Winchester Home Hardware, Mike Dean's Super Food Store, Andy's Foodland, Crazy Loonies, BMO, and RBC) and in Chesterville (Mike Dean's Super Food Store, Seaway Valley Pharmacy, and TD Bank).

OK TIRE
Honestly driven.
At Your Service!
'YOUR ONE STOP SHOP'
Tires, Parts, Mechanical Repairs, Brakes, Alignments and Suspension on All Makes and Models
PREMIUM TIRES & QUALITY AUTO CARE
W.J.L. BOYD AND SONS LTD.
Serving You Since 1936
SALES HOURS: Mon.-Thurs. 8:30 am-6 pm; Fri. 8:30 am-5 pm; Sat. 9 am-1 pm
SERVICE HOURS: Mon., Wed., Thurs., Fri. 8 am-5 pm; Tues. 8 am-7 pm
567 ST. LAWRENCE ST., WINCHESTER 613-774-2520

POLICE BLOTTER

Stolen vehicle recovered

CHESTERVILLE — So now we know what the police were searching for at the side of the road on Tues., Aug. 3.

According to a police report submitted the next day, Stormont, Dundas, and Glengarry (SD&G) OPP officers observed a vehicle travelling at a high rate of speed west bound on County Road 43 around 9:30 am on Aug. 3. According to officials, when officers attempted to stop the vehicle, the male driver exited and ran off into the bush.

A female passenger was in the vehicle, and a second vehicle with a male driver stopped at the scene. The investigation revealed that the two vehicles were travelling together and that the Black Ford Mustang was stolen from Renfrew.

A search was conducted for the male who fled on foot, and he was located and arrested. The 19-year-old male driver (Alex Aroz of Pembroke) faces charges of possession of property obtained by crime over $5,000, and driving while disqualified. He was held in custody pending an appearance in Cornwall court.

His female passenger (Sasha Clark, 20, of Renfrew) faces charges of possession of property obtained by crime over $5,000, as well as breach of probation. The 20-year-old male (Joseph Corrigan of Bonnechere Valley Township) is also accused of possession of property obtained by crime over $5,000. Both are scheduled to appear on Tues., Sept. 7 in Morrisburg court.

No injuries in fire

MOUNTAIN — There were no reported injuries during a Sat., Aug. 7 fire on Clark Road in Mountain. The blaze, which officials decided was non-suspicious in nature, fully engulfed the residence. Fire detachments from Mountain, Winchester, South Mountain, and Morewood responded to the emergency around 10:30 pm.

Domestic incident

MORRISBURG — On Sun., Aug. 8 around 5:30pm, SD&G OPP officers responded to a report of a domestic incident on County Road 4, in the Township of South Dundas.

Police say the investigation revealed that a woman and her 30-year-old ex-common law spouse were involved in a verbal altercation that resulted in the male damaging property and assaulting the female. He was arrested and faces charges of domestic mischief and assault. He is scheduled to appear on Tues., Aug. 24 in Cornwall court.

Impaired driving charge

WINCHESTER — On Mon., Aug. 9 around 11:30 pm, SD&G OPP officers pulled over a 37-year-old driver on County Road 43 in the Township of North Dundas. Sean Riddell of Winchester was arrested. He faces charges of impaired operation of a motor vehicle and driving with a blood alcohol concentration exceeding 0.08. He is scheduled to appear on Tues., Sept. 7 in Morrisburg court.

Details published in the police blotter are provided by the SD&G OPP. The Winchester Press *publishes information about alleged crimes occurring in Dundas County, as well as other information of interest to our readership. All suspects are considered innocent in the eyes of the law unless proven otherwise in court.*



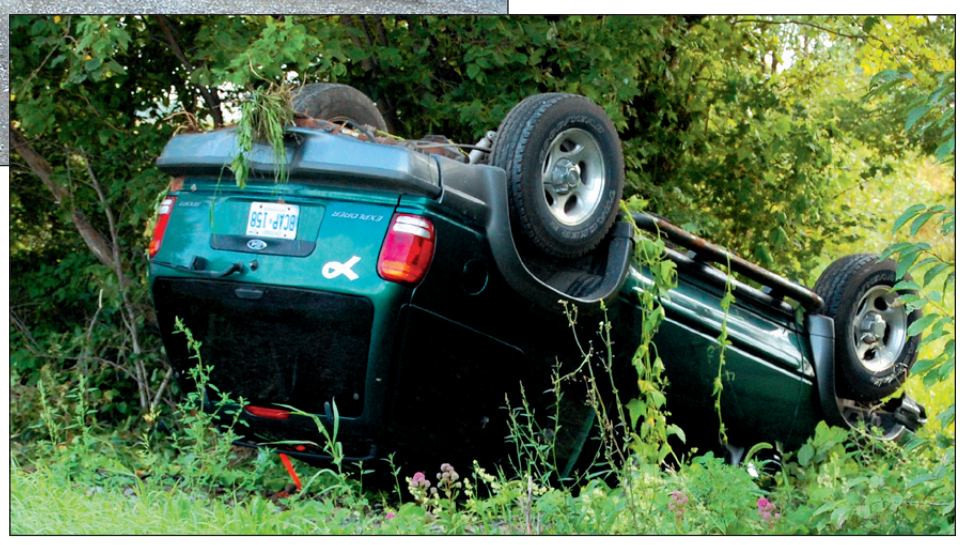

Police, pictured at the scene above, laid no charges in connection with the incident. (In the photo above, the flipped vehicle is located off-screen of the picture in the right-hand ditch.) A spokesperson from the OPP attributed to crash to road and weather conditions.

Press Photos — Smith-Millar

No injuries

The driver and her young daughter were shaken and scared, but not taken away in the ambulance, after a single-vehicle accident during the afternoon hours of Mon., Aug. 9. The driver told the Winchester Press she was driving along Riddell Road at about 60 kilometres per hour when she hit a pothole and rolled this 1999 Ford Explorer.





Discovery Centre contract awarded

MORRISBURG — The Cornwall firm of Robert J. Bourgon & Associates has won the the contract for general contractor of the future Upper Canada Discovery Centre.

The contract, valued at $3.1 million, was awarded through a competitive purchasing process, conducted by MHPM Project Management, which is overseeing the overall project.

Robert J. Bourgon & Associates is a general contracting and construction management firm that recently built several major projects, including Russell High School.

The new Upper Canada Discovery Centre will feature a new 8,000-square-foot structure, designed in harmony with the existing village store. Artifacts, interpretive visuals, and multi-media exhibits will portray the people, history, and stories of early Upper Canada, including Iroquoian life and the settling of the area by United Empire Loyalists. Key exhibits will feature the Battle of Crysler's Farm during the War of 1812, the role of the St. Lawrence River, how everyday life evolved during the 19th century, and the eventual flooding of the villages and creation of the Seaway leading to the establishment of Upper Canada Village.

Cornwall firm begins construction this month

The centre will provide indoor visitor services to help extend the tourist season and to accommodate special events, possible rotating exhibits, and hospitality functions. Along with the new interactive exhibits and artifact displays, the building will include a catering kitchen, full washroom facilities, and open reception space.

A separate competitive purchasing process was followed to secure a supplier for the exhibitory and audio visual experiences. In addition, revitalization work includes the renewal of Crysler Heritage Park with new exterior exhibits and interactive components, a new memorial promenade walkway to the monument, and the restoration of clear sight lines to the memorial, thus providing improved commemoration for this national historic site.

A new miniature train will also be introduced, with an expanded route taking visitors all the way to Crysler Marina, where the site of the original Battle of Crysler's Farm lays submerged near the marina's tip.

The total project is valued at $13 million.

Completion is targeted in time to celebrate the 50th anniversary of Upper Canada Village by July 2011.





A play underway

There Goes the Bride*, the latest production at the Upper Canada Playhouse in Morrisburg, will run until Sun., Aug. 29. It all happens the morning of a wedding when the overworked father of the bride gets banged on the head and thinks he sees a beautiful girl standing beside him — but no one else can see her. His strange behaviour with this imaginary lady threatens to cancel the ceremony by driving the entire wedding party crazy. Pictured above is the bride's mother (Melanie Janzen), who is clinging to the father of the groom (Richard Bauer, who also directs), and Brian Young (the best man). At left are the bride (Marni Van Dyk), the mother-in-law (Linda Goranson), and the confused father-in-law (Walter Learning).*

Over 500 vintage vehicles expected

MORRISBURG — On Sun., Aug. 15, Upper Canada Village and the Cornwall Olde Car Club will be presenting the 14th annual Antique Car Show from 9 am to 4 pm.

More than 500 vintage vehicles are expected to gather for the event.

The Antique Car Show will feature a collection of antique and classic cars from a variety of clubs throughout the region. These vintage vehicles will be on display for public viewing adjacent to Upper Canada Village. Owners of antique or classic cars are welcome to participate in the show. Registration will take place from 8 am until noon for a fee of $10. The first 300 cars to register the day of the event will receive a collector car plaque.

Visitors will also be able to participate in the Spectator's Choice Award throughout the day and a number of different trophies will be awarded at a special ceremony at 3 pm. Admission to the Antique Car Show outside of the village is free.

The brand-new miniature train located outside Upper Canada Village will also be in operation during the event. Visitors can hop on board for a round-trip through Crysler Park to Crysler Beach and back.

As an enhancement to the car show, visitors can also choose to make a visit to Upper Canada Village part of their day (regular village admission fees apply), where they can learn about the progression of various modes of travel in the Transportation Museum housed in one of the barns at Louck's Farm. The museum has a collection of historic vehicles, including a 19th-century hearse.

BK
BRUCE R. KERR
INSURANCE AND INVESTMENTS

BRUCE R. KERR
Insurance & Investments
'A Solid Investment'

The team at Bruce R. Kerr Insurance and Investments will continue to meet your financial planning, insurance and investment needs from our present location.



YOUR TEAM – shown, left to right: Shirley Stewart, Tanya Riddell, Jeff Riddell, Carrie Oosterheerd and Joanne Moran.

456 Main St. E., Winchester
613-774-2456 Fax 613-774-0371
1-866-697-2456
admin@brucekerrinsinv.com

Mutual Funds through QUADRUS Quadrus Investment Services Ltd.

Quadrus Investment Services Ltd. and design, Quadrus Group of Funds, invest@Quadrus and Fusion are trademarks of Quadrus Investment Services Ltd.

A MEMBER OF: REGISTERED DEPOSIT BROKERS ASSOCIATION
Specialists in Guaranteed Investments.

Building Your Financial Future...

All Aboard..!



Please join the Honourable Michael Chan, Minister of Tourism and Culture at the official dedication of the Upper Canada Discovery Centre and the launch of the new Miniature Train.

Date: Friday, August 13, 2010
Time: 2:30 pm
Place: Miniature Train Station, Upper Canada Village

Parking and admission to Upper Canada Village will be **FREE** starting at 1:30 pm. Free train rides will follow the official launch. Refreshments will be served following the ceremony.

St. Lawrence Parks Commission
AN AGENCY OF THE GOVERNMENT OF ONTARIO

For more information call:
613-543-4328• 1-800-437-2233
Parks.on.ca

Ottawa Super Ex – 122 years strong

In and around
Osgoode Ward
by Councillor Doug Thompson

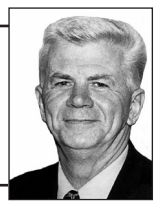

OTTAWA — Super Ex, one of Ottawa's greatest traditions, opens for the 122nd edition on Thurs., Aug. 19. Super Ex president Lyn Presley is very excited about the fun-filled, exciting program that is spread over the 11-day event. Next week, we will outline some of the more exciting events.

Let's get out and enjoy the last Super Ex at Lansdowne Park. Next year, Super Ex will be moving south to a new location to continue its tradition of excellence.

One-day depot

The City of Ottawa is hosting a one-day household hazardous waste collection depot from 9 am to 4 pm on Sat., Aug. 14 at Drain All, 2705 Stevenage Drive, between Hawthorne Road and Russell Road, south of Walkley Road. This depot provides a convenient way for you to help keep the environment free of hazardous household waste. Residents are reminded that only household waste will be accepted (maximum 100 litres) at the depot. No commercial waste will be accepted.

For a complete listing of acceptable household hazardous waste, visit the city's website www.ottawa.ca/hhw.

Keeping our community clean

Volunteer to be part of the City of Ottawa's community cleanup initiatives including Adopt-a-Park/Adopt-a-Roadway programs and Cleaning the Capital. In 2009, more than 87,000 volunteers collected over 151,000 kilograms of litter. Fall Cleaning the Capital is set for Wed., Sept. 15 to Fri., Oct. 15. Registration starts on Sun., Aug. 15. For more information on the initiatives, visit www.ottawa.ca/clean or call 311.

Just Kiddin' Theatre

Fall registration is underway for the mainstage program which begins Sat., Sept. 11 and is recommended for children and youth ages nine and up. Participants may choose between a Wednesday, Thursday, or Saturday group and each will perform one part of *The Gillian Trilogy*, a play that explores various perspectives of a doomsday scenario — mostly comedic in nature.

The Thursday group is dedicated for teenagers who will tackle serious drama at an advanced level. Visit www.justkiddintheatre.com for more information or to register online.

Soccer registration

Registration for the Metcalfe Indoor Soccer League will be held on Sat., Sept. 11 at the Metcalfe Farmers' Market from 8 am to noon for the October 2010 to April 2011 season. The non-competitive league is for kids ages four to 17 years. Practices (one evening/week) and games (Tuesdays and Saturdays) are held in Metcalfe-area schools. The league also requires volunteer coaches.

For more information, visit www.metcalfeindoorsoccer.com.

Pioneer summer camp

The Osgoode Township Historical Society Museum in Vernon is hosting a pioneer summer camp with activities and heritage crafts for children ages seven to 12. The camp runs from 1 to 3 pm for three days in August (Wed., Aug. 18, Thurs., Aug. 19, and Fri., Aug. 20). Admission is $5 per child, per day. To register your child, contact 613-821-4062.

O-YA update

The Osgoode Youth Association Centre (O-YA) has a number of different activities available for youth throughout the month of August. For a complete list of what's going on, visit www.o-ya.ca.

Drivers still needed

The Osgoode Home Support Program needs drivers to help the ever-growing local senior population to get to their medical and dental appointments, the bank, or do some shopping. Without public transportation and costly taxi service, many seniors are unable to get to their appointments without the help of volunteers. Drivers are reimbursed for their mileage and no additional insurance is required. For more information, call Catherine Rutka at 613-821-1101 or drop by the Osgoode Home Support office located at 7650 Snake Island Road.



SELF EMPLOYMENT ASSISTANCE PROGRAM

Did you know…
In Canada approximately 80% of new business start ups survive the first year. In the SEA Program 96% of new business start ups survive their first year.

Come see what we do right.
Contact us at (613) 933-6080 ext. 2246

EMPLOYMENT ONTARIO
This Employment Ontario project, program or service is funded by the Ontario government.

St. Lawrence College

Arrive alive, don't drink and drive.

Dealer may sell or lease for less. Limited time offers. Offers may be cancelled at any time without notice. See your Ford Dealer for complete details or call the Ford Customer Relationship Centre at 1-800-565-3673. ♦Ford/Lincoln Employee Pricing ("Employee Pricing") is only in effect from July 1, 2010 to August 31, 2010 (the "Program Period") and refers to A-Plan pricing ordinarily available to Ford/Lincoln employees and excludes any CAW negotiated bonuses or other special incentives that employees may receive from time to time. Employee Pricing is available on the purchase or lease of most new 2010 and 2011 Ford and Lincoln vehicles (excluding 2010/2011 F-150 Raptor, F-Series Chassis Cabs, E-Series Cutaways and Stripped Chassis, F-650/F-750 and 2011 Mustang Shelby GT 500). The new vehicle must be delivered or factory ordered from your participating Ford Dealer during the Program Period. This offer can be used in conjunction with most retail consumer offers made available by Ford of Canada at either the time of factory order or delivery, but not both. Employee Pricing is raincheckable. Employee Pricing is combinable with the Commercial Connection Program but not combinable with CPA, GPC, CFIP, Daily Rental Allowance, A/X/Z/D/F-Plan and A/Z-Plan Loyalty program incentives. Purchase a new [2010 Ford Focus SE/Fusion SE Automatic/Edge SEL] / [2011 Ford Escape I-4 XLT AT/F-350 SuperCrew Lariat 4x4 Diesel] for [$15,011/$20,678/$28,804] / [$23,738/$57,040] after Total Price Adjustment of [$4,368/$4,801/$6,725] / [$3,391/$12,339] deducted (Total Price Adjustment is a combination of Employee Price Adjustment [$1,368/$1,801/$2,725] / [$1,891/$8,339] and delivery allowance of [$3,000/$3,000/$4,000] / [$1,500/$4,000]). Taxes payable on full amount of purchase price after Employee Price Adjustment and delivery allowance have been deducted. Offers include freight, air tax and Stewardship Ontario Environmental Fee but exclude administration and registration fees of up to $799, fuel fill charge of up to $120 and all applicable taxes. ‡Offer valid from July 1, 2010 until August 31, 2010 (the "Program Period"). This offer is only valid at participating Canadian dealers. Any customer that test drives a new Ford or Lincoln vehicle during the Program Period and purchases or leases a new competitive vehicle and takes delivery of that vehicle within 100 hours of the original test drive and present the dealer with proof of purchase/lease and delivery to receive a $100 offer. To claim the $100 offer the customer must return to the Ford/Lincoln dealer where they took their test drive within 100 hours of the original test drive and present the dealer with proof of purchase/lease and delivery in the form of a dated and signed Retail Buyers Agreement. Eligible customers will be mailed a cheque from Ford Motor Company of Canada in the amount of $100 after eligibility is verified. Only one (1) $100 offer may be claimed per person during the Program Period. Test drives from the Drive One 4 LIFE School program do not qualify. Offer only available for use by Canadian residents and is in Canadian Funds. This offer may be cancelled at any time without notice. †Offer valid from July 1, 2010 to August 31, 2010 (the "Offer Period"). Customers who purchase or lease a new 2010 or 2011 Ford vehicle (excluding Shelby GT500, F-150 Raptor, Medium trucks) (an "Eligible Vehicle") and finance through Ford Credit, Canada will receive [$500]/[$750]/[$1000] (the "Offer") on [Focus/Fiesta/Fusion Hybrid/ Mustang/Taurus/Escape/Escape Hybrid/Ranger]/ [Edge/Flex/Explorer/Explorer Sport Trac/Expedition/E-Series/Transit Connect]/[F-150/F-250 to F-550]. The new vehicle must be delivered and/or factory ordered from your participating Ford dealer during the Offer Period. Only one (1) Offer may be applied towards the purchase or lease of one (1) Eligible Vehicle, up to a maximum of two (2) separate Eligible Vehicle sales per customer. This offer is raincheckable. This offer can be used in conjunction with most retail consumer offers made available by Ford of Canada at either the time of factory order or delivery, but not both. This offer is not combinable with CPA, GPC, CFIP, PALS, Commercial Connection Program or Daily Rental Allowances incentives. Customer may use the Offer amount as a down payment or choose to receive a rebate cheque from Ford of Canada, but not both. Taxes payable before Offer amount is deducted. ▼Program in effect from July 1 to September 30, 2010 (the "Program Period"). To qualify for a Ford Recycle Your Ride Program ("RYR") rebate ("Rebate(s)"), customer must qualify for and take part in either the "Retire Your Ride Program" delivered by Summerhill Impact with financial support from the Government of Canada, or Summerhill Impact's "Car Heaven Program", which offers $300 cash or rebate on the purchase of a, 2004 or newer vehicle. To qualify for the "Car Heaven Program", customer must turn in a 2003 model year or older vehicle in running condition (able to start and move) which has been registered and insured for the last 6 months (12 months in B.C.) to an authorized recycler. If a customer qualifies for Car Heaven or Retire Your Ride, Ford of Canada ("Ford") will provide an additional Rebate, with the purchase or lease of an eligible new 2010/2011 Ford or Lincoln vehicle, in the amount of $1,000 CDN (Focus, Fusion, Mustang, Transit Connect, Ranger), $2,000 CDN (Taurus, Escape, Edge, Flex, Explorer, Sport Trac), or $3,000 CDN (F150, F250-550, E-Series, Expedition, MKZ, MKS, MKX, MKT, Navigator) (each an "Eligible Vehicle"). Rebate amount may be used as a down payment or received as cheque from Ford, but not both. RYR Rebates are available to residents of Canada only excluding Northwest Territories, Yukon Territory, and Nunavut. Eligible Vehicle must be purchased, leased, or factory ordered during the Program Period to qualify for a Rebate. Rebates can be used in conjunction with most retail consumer offers made available by Ford at either the time of factory order or delivery, but not both. Rebates are raincheckable. Rebates not available on any vehicle receiving CPA, GPC, Commercial Connection, or Daily Rental Rebates and Commercial Fleet Incentive Program (CFIP). Limited time offer, see dealer for details or call Ford Customer Relationship Centre at 1-800-565-3673. ©2010 Ford Motor Company of Canada, Limited. All rights reserved. **The Ford Focus received the lowest number of problems per 100 vehicles among compact cars in the proprietary J.D. Power and Associates 2010 U.S. Initial Quality Study℠. Study based on responses from 82,095 U.S. new-vehicle owners, measuring 236 models and measuring opinions after 90 days of ownership. Proprietary study results are based on experiences and perceptions of owners surveyed in February–May 2010. Your experiences may vary. Visit jdpower.com

Winchester Press
Classifieds
Now posted online for even more value.
Check it out at www.winchesterpress.on.ca

Tourneys raise enough to build school in Kenya

Scott Van't Foort Memorial Aug. 21

IROQUOIS — It's been five years since the Scott Van't Foort Memorial School Group members first started planning their annual golf tournament and dinner. In that time, a great deal has been accomplished. As of last year's tournament, the group had met the goal of raising the necessary funds to build a school in Van't Foort's name through the Free The Children Brick by Brick campaign.

School-building trip set for September

Knowing in advance that their goal would be met at the fourth annual golf tournament and dinner, the members thought about what other cause could benefit from the fundraising done every August by this group.

The answer was to begin donating some of the proceeds of each annual tournament to Seaway District High School for their graduation scholarships and bursaries. Organizers said it made sense to contribute to and support the educations of local students as well as the underprivileged overseas. This was another way to say a big thank-you to the local community that has been so supportive of the tournament and the larger school-building project.

Although enough money has been raised to physically build the school, the fundraising will continue in order to provide necessary supplies and teacher's salaries, as well as to maintain the school over time.

Every year, businesses and individuals in Iroquois, Morrisburg, Brinston, Williamsburg, Winchester, and South Mountain provide prizes to the tournament and give generous donations to the cause. It is through this community support that a nice tournament can be held, one where people travel from as far away as Aylmer, Que. and Kingston to participate. There are also many non-golfers who show their support by attending the dinner.

The 5th Annual Scott Van't Foort Memorial School Tournament and Dinner will be held on Sat., Aug. 28 at the Iroquois Golf Club, with a shotgun start at noon and a barbecue chicken dinner at 6 pm. The deadline to register for the tournament and/or dinner is Sat., Aug. 21.

This will be a special event as tournament organizers will be discussing and presenting information after dinner about their trip to Kenya in September to build the school.

"Not everyone can travel with us to Kenya to build Scott's school, but so many members of this community have contributed to this goal," according to Samantha Ball, tournament co-organizer and a volunteer on the Kenya school-building trip. "You don't have to hold a hammer in September to have built this school. This community has built this school. Every little bit has helped and I am very proud of all of us."

To register for the tournament and/or dinner, to make a donation, or to request further information, contact either 1-613-806-6520 or sboone@connect.carleton.ca, or 1-613-652-4828. For prize donations or to sponsor a hole, please contact 1-613-246-2254.



Never too early for nature

The Ontario Early Years Centre co-ordinated an Adventures in Nature day at the South Mountain Library and Resource Centre on Wed., Aug. 4. The young participants could not only explore the library, but also learned about nature, the importance of pet immunization, rabies, and more. Various groups set up shop both within the library and outside at the park: the Eastern Ontario Health Unit, South Nation Conservation, the Township of North Dundas, and Vanderlaand: The Barnyard Zoo. Pictured are Ava Shelaga at the zoo, and Scott LeBlanc at the face painting station.

Press Photos — Smith-Millar



Blood donors needed

CHESTERVILLE — Roll up your sleeves, because it's that time again!

The Royal Canadian Legion Chesterville Branch 434 will be the host site of a blood donor clinic on Thurs., Sept. 2 from 1 to 8 pm.

Summer is a challenging time of year to collect blood, since donors change their routines, take vacations, travel, and are busy with outdoor activities. Meanwhile, the need for blood does not take a summer vacation.

One blood donation can save up to three lives.

To book an appointment, call 1-888-2DONATE.

MOREWOOD KITCHENS
• CUSTOM DESIGNED CABINETS
• 3-D COMPUTER DESIGN SERVICE
Manufactured on premises
FREE ESTIMATES
REJ POMAINVILLE
13650 Cty. Rd. 13, Morewood
613-448-2739
1-800-426-4087
morewoodkitchens@bellnet.ca



K & B
1770 Manotick Stn. Rd.
Greely
613-821-7953
CONCRETE LAWN ORNAMENTS
End of Season Sale
Starting Sat., Aug. 7 through Tues., Aug. 31
40% OFF
All Natural Concrete Ornaments
• Bird Baths • Flower Pots • Tables & Benches
• Lanterns • Statues • Mythical • Birds • Animals
• Religious Items • Fountains
Check out our website:
www.kblawnornaments.com

M.T.A.S. Demolition Derby
South Mountain Fairgrounds
FRIDAY, AUGUST 20
Come on out and enjoy a night of entertainment, as the men and women put on their helmets and rip up the ring with bone-crushing hits and crashes



Cars must be on site by 6 pm
Drivers' Meeting at 6:30 pm
Derby starts at 7 pm sharp!
Entry fee per car $15 plus
all drivers must pay gate admission
Tim Backes 613-229-7189
or Ed Como 613-258-0053
MUST HAVE A VALID DRIVER'S LICENCE
NO ALCOHOL PERMITTED • OPP ENFORCED
PRIZES
Overall Winner $500
Runner-up $250
Heat Winners $100
Powder Puff Winner $100
Powder Puff Runner-up $50
NEW! Front-Wheel 6-Cyl. Mini Van Class
Overall Winner.....$400

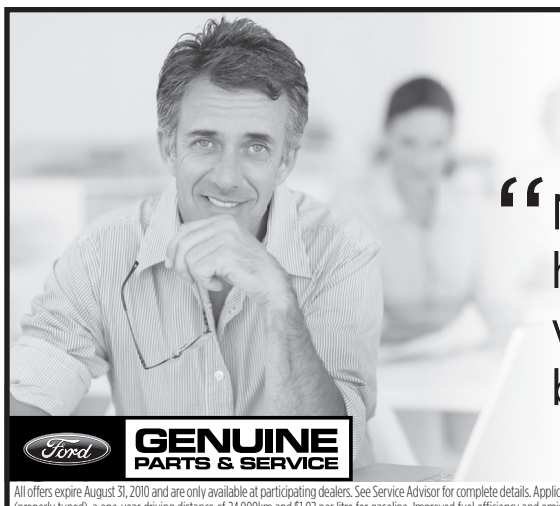

Ford
"My shoes don't have a lifetime warranty,† but my brake shoes do."
GENUINE PARTS & SERVICE
MOTORCRAFT®
BRAKE PADS OR SHOES
With Lifetime Warranty†
Never buy another set of Motorcraft® brake pads or shoes with our Lifetime Warranty!†
Service Includes:
✓ Replacement of front or rear brake pads or shoes±
✓ Service of calipers, mounts and sliders
✓ Inspection of rotors and hydraulic system
✓ Add brake fluid as required
✓ Ford Protection Plan† that offers replacement coverage on brake pads and shoes for as long as you own your vehicle, even if they wear out due to normal use
FOR ONLY $169.99± PER AXLE
THE WORKS Fuel Economy Package‡
You could save up to $350 a year on gas
(with this package and regular maintenance.)^
All offers expire August 31, 2010 and are only available at participating dealers. See Service Advisor for complete details. Applicable taxes and provincial levies not included. Dealer may sell for less. ‡Applies to single rear wheel vehicles only. *Based on a Ford Fusion V6 automatic that has a fuel consumption rating of 10L/100km in combined city/highway driving (properly tuned), a one-year driving distance of 24,000km and $1.02 per litre for gasoline. Improved fuel efficiency and emission reduction levels depend on model, year and condition of vehicle. ±Excludes emergency brake pads or shoes. Machining or replacement of rotors and drums available at additional cost. †Ford Protection Plan is only available for non-commercial cars and light trucks. If an eligible Ford, Motorcraft® or Ford-approved part fails due to a defect in material or workmanship, wear out or rust through, it will be replaced at no charge as long as the original purchaser of the part owns the vehicle on which the part was installed. Labour is covered for the first 12 months or 20,000km (whichever occurs first) after the date of installation. Emergency brake pads are not eligible under this plan. See Service Advisor for complete details and limitations.
Ford Drive one.

WINCHESTER PRESS
EDITORIAL
WEDNESDAY, AUGUST 11, 2010 PAGE 6

You must sign that letter

On a positive note, the *Winchester Press* has received a greater number of letters to the editor lately. This is usually a sign of an active, vibrant community that's taking an interest in local affairs — so good job!

Unfortunately, some letters arrive at our office unsigned, or with the words "anonymous" scrawled at the bottom. They cannot be published.

It's funny — safe behind the cloak of anonymity, letter-writers seem to be angrier, even hateful, and more inclined to bash their fellow citizens or public institutions. These submissions often verge on "poison pen" and occasionally contain profanity. Signed letters tend to be more thoughtful, insightful, and, frankly, better submissions overall.

It seems the public has less courage to take accountability for their statements these days. Perhaps this is due to the Internet, where anyone can post off-base, unfair, and even libellous comments, and get away with it. Despite its positive attributes, the World Wide Web has become an arena for uncivilized debate.

We don't want to give the impression that we're getting, say, 20 unsigned letters a week. It's not that bad — we're only talking about a few. Nonetheless, we'd like to reiterate that the *Press* only runs signed letters to the editor, along with the author's area of residence (Winchester, Chesterville, South Mountain, etcetera). As well, the editor has discretion over whether to publish a letter or not, based on things like space and factual accuracy.

If someone is passionate enough to have their opinions published in a public forum, surely they're prepared to take responsibility for those comments... right?

Keep those letters comin'!



A difficult-to-make dessert

Dairyfest organizers Gina Welch (left) and Shannon LeBlanc are pictured here with Olin Cave. Because Cave was, by far, the youngest participant in the Sun., Aug. 8 cheesecake making contest, the women rewarded his efforts with a gift basket from the Ontario Early Years Centre and a family pass to Little Ray's Reptile Zoo.
Press Photo — Smith-Millar

Winchester Dairyfest 2010: what a blast

Wow! Thanks, volunteers! It appears Dairyfest is back and better than ever.

After a small (but good) lineup of activities in 2009, 2010 was much busier.

At the risk of leaving someone out, we cannot name every community group or business that ran an activity or set up a booth.

But many hands made light work, and thanks to the participation of multiple organizations, Dairyfest provided Winchester with a fun-filled weekend.

The *Winchester Press* would like to publicly thank Gina Welch, chair of the North Dundas Dairyfest Committee, and all the other dedicated volunteers who made the festival a success. Where would we be without you?

See you in 2011!

Remember when...

1930

The possibility of extending human life to 120 and 140 years was visualized by a French doctor this week, according to the *Winchester Press*. The plan involved the grafting of glands from healthy young monkeys to the human body. The doctor said that the chimpanzee, gibbon, and gorilla all have glands the same as those of humans, but they were thought to be superior because the ancestry of apes was guaranteed to be "free of evil habits" and "social diseases."

1940

In Paris, Hitler posed in front of the Eiffel Tower this week, the *Press* reported. According to this paper, Hitler told his official photographer to, "Snap this one. The next will be in front of Buckingham Palace, and the next in front of the skyscrapers of New York."



More than 90 local girls ages nine to 11 took part in the second annual junior girls camp at Rideau Hill this week in 1970. On one of the particularly hot days, a swimming regatta was held with the theme of cave people. Camp counsellor Debi Gray of Winchester (centre, standing tall) found herself surrounded by "cavegirls."

1950

With events in the war in Korea going poorly for the Allies, Canada's Armed Forces looked for new members this week, the *Press* reported. In particular, an advertisement mentioned a shortage of anti-aircraft gunners. It was suggested by the *Press* that there were few more important jobs than service in an anti-aircraft unit for young men who wanted to make sure Canada was well defended against any eventuality.

1960

Winchester High School Grade 12 student Joan Porteous was the big winner of the Royal Canadian Legion Winchester Branch 108's essay contest this week. For her efforts, Porteous was awarded $30. Second place went to Dale Allison, while Mary Link finished third. Honourable mentions went to Bruce Kerr, Helen Larmour, and Jean Johnston.

1970

A mystery came to light while renovation work was being done on a barn in Morrisburg this week. According to the *Press*, several boxes were found containing what appeared to be human bones. Suspicions were soon quelled when it was learned that the property had been home to Dr. William Fulton Meikle around 1880. At that time, doctors could purchase bodies for dissection for as little as $5.

1980

Winchester's first pinball arcade opened this week, but it was without the pool tables the owner had originally wanted. According to a 1953 bylaw, a pool hall licence from council was required before public tables could be operated, and council declined to grant a licence at its previous meeting. However, the village had no bylaw governing pinball arcades.

1990

As part of Dairyfest, 18-year-old Darlene vanWylick of Chesterville was selected as Dundas County's dairy princess. Part of the competition had contestants speaking on the benefits of milk. vanWylick addressed "milk phobia," an irrational fear of milk stemming from the belief that all dairy products are high in calories. She cited one per cent milk and yogurt as overlooked food items and stressed there is a dairy product out there for everyone.

2000

Larry Robinson, one-time Marvelville resident and former player with the six-time Stanley Cup winning Montreal Canadiens of the 1970s, returned to his former stomping grounds this week. With him, the "Marvelville Marvel" brought hockey's holy grail, having just won the prestigious award for the eighth time as the head coach of the New Jersey Devils. (His seventh cup win came in 1995 as the Devils' assistant coach.)

WINCHESTER PRESS

Published by 2woMor Publications Inc.
545 St. Lawrence Street, Box 399,
Winchester, Ontario, K0C 2K0
Tel: 613-774-2524; fax: 613-774-3967
www.winchesterpress.on.ca
E-mail: news@winchesterpress.on.ca
Advertising: advert@winchesterpress.on.ca

Beth Morris, President
Allen Van Bridger, Co-publisher and Managing Editor
Donna Rushford, Co-publisher and Advertising Manager
Amanda Smith-Millar, Editor
Matthew Uhrig, Reporter
Janet LaPierre, Production Manager
Connie Hart, Office Manager

Member of Canadian Community Newspapers Association and Ontario Community Newspapers Association

The *Winchester Press* was established in 1888 and is published Wednesdays at Winchester, Ontario.

Subscription rates: $36.75 per year within 40-mile radius except door-to-door delivery; $47.25 per year outside 40-mile radius plus door-to-door deliveries; $168 per year outside Canada. GST included.
We acknowledge the financial support of the Government of Canada through the Canada Periodical Fund (CPF) for our publishing activities.
The Winchester Press is printed in Canada and mailed under publications agreement # PM40034447.

All layouts and composition of advertisements produced by employees of the publishers of the *Winchester Press* are protected by copyright vested in the publishers of the *Winchester Press*.

LETTERS TO THE EDITOR

Downtown park paid for by volunteers: Shortt

The Editor:
This rebuttal is in reference to the letter "Vote out the current council, reader says," published in the Wed., July 28 edition of the *Winchester Press*.

Although Al Reeve has every right to demand better service for his tax dollars and should hold our elected officials accountable, we believe he has some of his facts incorrect.

We assume the interlocking walking path and gardens in Winchester that Reeve references is in fact the revitalization of Sweet Corner Park in the heart of Winchester.

Yes, Township of North Dundas council did purchase the property, but it was a group of business owners and resident volunteers who took upon the task of designing, fundraising, and construction of the park — something that will not cost township taxpayers any money. As a matter of fact, those individuals and businesses that have contributed have done so because they see the benefit of the project and deserve the credit for putting their own dollars in. It would have been very easy for the North Dundas Chamber of Commerce to demand improvements from council, but as they say, it is easier to get results with sugar than it is with vinegar.

Again our elected officials should be held accountable. Perhaps we will see Reeve's name on the ballot for this coming election.

Owen Shortt
North Dundas Downtown Revitalization Committee
Winchester

Thank you for Dairyfest!

The Editor:
We wish to acknowledge the Dairyfest committee and all those who assisted and who were responsible for putting together the absolutely wonderful weekend here in our small town.

What a lot of hard work, time, and energy to make all this happen.

The variety of events allowed all ages to feel included. Just a great weekend.

So, thank you!

Know that we really appreciated all that you did to allow us to have such a fun-filled weekend.

How blessed we are to live in such a great community as Winchester.

Thanks again.

Tom and Jan Clapp
Winchester

Working to crack down on organized crime

From Parliament Hill
by MP Guy Lauzon



OTTAWA — I am sure most constituents here in Stormont, Dundas, and South Glengarry (SD&SG) do not think organized crime is an issue in our area. Very few constituents list it as a priority issue when replying to surveys. There is, however, a growing concern among some residents about the perceived increase in crime rates for certain offences here in our riding.

Some of you have noted more violent crimes are taking place in your own community.

The Criminal Intelligence Service of Canada estimates there are 750 organized crime gangs in Canada. Law enforcement officials describe an organized crime gang as three or more individuals associated for the purpose of carrying out illegal activities. We would be naïve to think that organized crime gangs are not operating right here in SD&SG. We have a huge contraband problem, smuggling is rampant, identity theft, gambling, and prostitution are taking place, and there is a growing illegal drug market here. Gangs are attracted by the huge profits available from these illicit activities.

At first they usually operate on a part-time basis, operating from a neighbouring urban centre, until the business grows and it is profitable enough to set up permanently in a rural village or town. The people involved in these gangs are ruthless. They prey on our youth, the vulnerable, and the less fortunate members of our communities. Not only do they exploit our citizens by addicting them to their various illegal activities, they often entice them into a life of crime.

Our Conservative government has decided enough is enough and it is time to address the situation before it gets even worse. On Wed., Aug, 4, Justice Minister Rob Nicholson introduced new regulations to fight organized crime and their illegal activities.

These new measures include: tougher bail conditions for those involved in organized crime, eliminating conditional sentences for organized crime offences, making all murders committed by organized crime first-degree offences, and creating new offences directed specifically at organized crime. I am proud to say once again that our "tough on crime" agenda is alive and well.

Reader says local cutting will kill habitat for butterflies, toads, frogs

The Editor:
I was dismayed to see a tractor mowing off all the wild flowers and bulrushes right down to the ground on either side of Holmes Road today (Mon., Aug. 9).

This year, we seemed to have been able to germinate a healthy crop of wild flowers along the right-of-way that attracted a whole host of bees, butterflies, and birds.

Now the habitat has been completely eliminated. The bush-hog took out everything back at least 10 metres from the edge of the pavement, leaving no worthwhile habitat for our important pollinators or for toads, frogs, and other species at risk.

These wild flowers were causing no impediment to drivers' vision and the extra swipe to take out all the bulrushes was unnecessary. I find it ironic that the provincial government is spending money and effort to seed wild flowers and natural grasses along its major thoroughfares — such as along Highway 401 and Highway 416 — to increase habitat and decrease costs for mowing, while local governments are destroying them.

I suggest that this policy be re-visited as soon as possible.

Kathleen Millar
Winchester

After the trip to Ikea, I bet Billy knows what lingonberries are

From The Other Side
by Jeff Morris



I am not one for being in a large crowd.

I am not sure why.

Maybe it's claustrophobia or maybe it's anxiety, or maybe it's some sort of sensory overstimulation thing.

Or, maybe, as it has been pointed out to me more than once, I just don't like people. I don't buy that, because the people that have told me that are nothing but jerks anyway.

Okay, I'm just kidding there.

But they are.

Some people deal with their discomfort in a crowded space with panic. I tend to handle it with sarcasm.

And there is no better place to have a social meltdown than at Ikea.

Even trying to navigate the parking lot is like guzzling one of those late 1990s energy drinks laced with ephedra that have long been banned.

So the heart rate is about 120 by the time I squeeze through the front doors — don't you love how people get inside the door, take two steps, and then just stop with them blocking the way for everyone trying to get in and out while they get the lay of the land before proceeding by leaning over their carts and driving with their elbows?

After about 20 minutes of dealing with the traffic inside Ikea, which is even worse than the parking lot, I found a customer service rep standing by a stand-up computer station.

I couldn't help it.

The eruption of sarcasm could not be contained.

"May I help you?"

"Yes, so, like, what's with all of these people going the wrong way and not following the arrows in the store? Is this a special wrong-way day or something?"

"No, sir, the arrows are only suggestions."

"Can't you put up a thing of spikes that will puncture the tires in their carts or something?"

"No sir."

"Okay, well, um, how come your hot dogs are only 50 cents each? Is there a catch? Like, do you have to use an allen key to get the mustard out of the container?"

"No sir."

"And, when you get a hot dog and a drink, you have this stuff called lingonberry juice. What's that?"

"Lingonberries are Scandinavian berries that are sort of like cranberries, and they are a staple part of the Swedish diet."

"No way. You just made that up. There is no such thing as a lingonberry. Just like that other stuff over there. Elderberry flower syrup. There's no such thing as an elderberry. Is that like an old lingonberry? Like a lingonberry raisin."

"I don't know, sir, you will have to ask them at the pantry."

"See! You guys did make all this stuff up. There is no such thing as a lingonberry or elderberry, is there?"

"Do you have any other questions, sir?" she asked, praying to St. Bjorn or whoever the patron saint of dealing with problematic customers at Ikea may happen to be.

"I was looking at these bookshelves called Billy. Can I actually speak to or meet Billy?"

"I don't think so, sir."

"Well don't you think it would be cool if Billy actually made an appearance at the store?"

"I don't know, sir."

"Does Daniel Alfredsson ever come in here to, like, buy furniture or just hang out or have some lingonberries, even though I still think you guys just made them up?"

"I've never seen him in here, sir."

"I bet he doesn't lean on the cart and steer with his elbows and go the wrong way on the arrows."

"Probably not, sir."

"Do you think if Abba ever went to get all their stuff at Ikea, which one would put it together? Bjorn and Benny are the creative ones but I think women are better at putting their stuff together. I think Anni-Frid would put it together, maybe with Agnathia helping. What do you think?"

"I don't know, sir."

"I think that's exactly what would happen. And Benny and Bjorn would be in the studio, with all the new music they have written on their Billy case or maybe an Expedit shelf, and they'd chill out and kick it with some cheap hot dogs or meatballs and lingonberry juice."

"Maybe, sir."

"Tiger Woods' wife is Swedish, isn't she. Do you think she drinks lingonberry juice?

"I thought lingonberry juice wasn't real, sir. I thought we just made it up."

"Oh yeah, I forgot. Well, instead of busting up Tiger with a driver, she should have made him try to put together some of your bedroom furniture. That's the kind of pain that men understand."

Finally, she smiled and laughed.

"Do you have any other questions, sir?"

"I was just wondering. So, like, when they build a new Ikea, do they just dump all this stuff in the parking lot with a bag full of allen keys and let the staff build the store? Because it sounds like something my old friend Brent and his buddies would be able to pull off in no time. I bet the roof is heavy to put on."

"Probably, sir."

"Okay, thanks. I'm going to get a hot dog and some lingonberry juice, even though you just made it up."

"Enjoy, sir."

"Thanks, and Finland sucks, eh!"

Vankleek Hill Agricultural Society Fair Est. 1844

Come to the 166th Edition of the
VANKLEEK HILL FAIR
Thursday, Friday, Saturday, Sunday • August 19-22
Check the website **www.vankleekhillfair.ca** to discover the many attractions, competitions and activities the fair has to offer. Look for next week's edition of the ***Winchester Press*** for a complete fair schedule.

Shepherd Talk



by Rev. Paula Gadbois

What would Jesus do?

MORRISBURG — Remember way back when this slogan first hit the scene? It seemed that everyone and his uncle were wearing them. I know I was wearing the wrist slogan. Here's the question though, did I or we truly believe in what we were wearing on our wrists? Or was it merely a fashion statement?

Today we sometimes hear this statement being posed by folks when seeing the conditions around them: another child goes hungry, another teen is out of control, another young girl finds herself alone expecting a baby, another alcoholic is turning to the bottle, another drug addict is looking for another high, and on it goes. While the question is being asked "what would Jesus do?" The answer always seems to be the same, "let's pray."

Recently someone responded to a quote that I use to close my e-mails off with by asking: "But if everyone served and never waited to be served then there would never be anyone to serve?" The quote goes like this: "Being a follower of Christ is one who serves others, rather than waiting to be served."

What would Jesus do? Matthew 20:28 and Mark 10:45 tells us just what He would do: "Just as the son of man came not to be served but to serve, and to give his life a ransom for many."

There are at least six examples in the New Testament where Jesus, our prime example, gives us examples on how we are to be in this world as his followers. As Christians — followers of Christ — we are here to serve. We are not merely to pray, but to act on those prayers. As one young man so pointed out when Jesus was speaking with his disciples that they should pray for labourers for the harvest: "In one moment they are praying for the labourers and in the next moment they are the labourers."

What would Jesus do? Or better still, what is Jesus doing? Read up on the gospels of Matthew, Mark, Luke, and John and you will see what Jesus is doing. Jesus did not come to be served but he came to serve, and to be a part of the solution to the various problems that he saw in his day.

My prayer for Dundas County is when we see our communities in need that we will not be a part of the problem and simply pray for someone else to serve, but that we will respond and be a part of the solution.

This column is provided courtesy of the Dundas Ministerial Association.

A word to the wise. . .
ADVERTISE

'All things new' at UCW Summer Event

CORNWALL — One hundred ladies and gentlemen, including local participants, enjoyed two days at the Summer Event.

The Knox - St. Paul's United Church of Cornwall hosted the 69th Summer Event, entitled "all things new."

Thanks went to Kim Baird and Louise Shaw, as well as the sponsors, for their part in organizing and supporting the special weekend on Sat., July 24 and Sun., July 25.

The Summer Event included a keynote guest speaker, Rev. Lillian Roberts, and her topics were "embracing change as a possibility" and "but I like church the way it is."

Workshop leaders included Judith Campbell, whose topics were "discovering your hidden jewel" and "always there, always new," and Betty Healey, whose focus was "changing attitudes throughout life."

The theme "all things new" prevailed throughout the weekend. Change and acceptance were discussed, as well as how we can manage each stage in our lives.

Everyone enjoyed the book room and worship on Sunday morning. Participants plan to return to Cornwall next year for the 70th Summer Event.

The next Seaway Valley Presbyterial meeting (bag lunch) is scheduled to take place in Winchester on Tues., Sept. 14.

Garlic Day set for Aug. 21



CHESTERVILLE — Attention vampires: steer clear of Chesterville on Sat., Aug. 21.

That's the date the Chesterville Farmers Market will be running Garlic Day from 8 am to 1 pm at their venue on the fairgrounds.

Activities will include a cooking demo, garlic judging, and a chance to meet the garlic guru, Paul Pospisil.

For more information, call 613-774-2224.

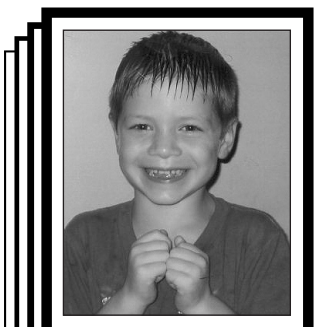

Happy 7th Birthday Dylan Pirie

on August 15th

Lots of love from Mommy, Daddy, Austin and all your family as well as Purr and Fluffy and their kittens, Snowball, Cheezie, Fluffball and Blackberry

REGISTRATION

Licensed Daycare, Preschool and Before & After School Care

Happy Face proudly serving Winchester, Chesterville, South Mountain, and Avonmore
18 months to 12 years of age

Registration for any program at any of the following Registration Events - Bring the Kids!

Wednesday August 11, 6 - 7:30 pm
Chesterville, 5 William Street (Beside the pool)

Saturday August 14, 10 - 11:30 am
Chesterville, 5 William Street (Beside the pool)

Head Office: 613-448-2771

Dr. Patrick Lau
Optometrist

Winchester Optometry
504 Main Street West
Winchester, ON, K0C 2K0

T: 613-774-1470
F: 613-774-1472

Thursday, August 19
starting at 7:00 pm
features the
HORSE PULL
at
SOUTH MOUNTAIN FAIR

For information contact
Jeff Hyndman at 613-880-8322

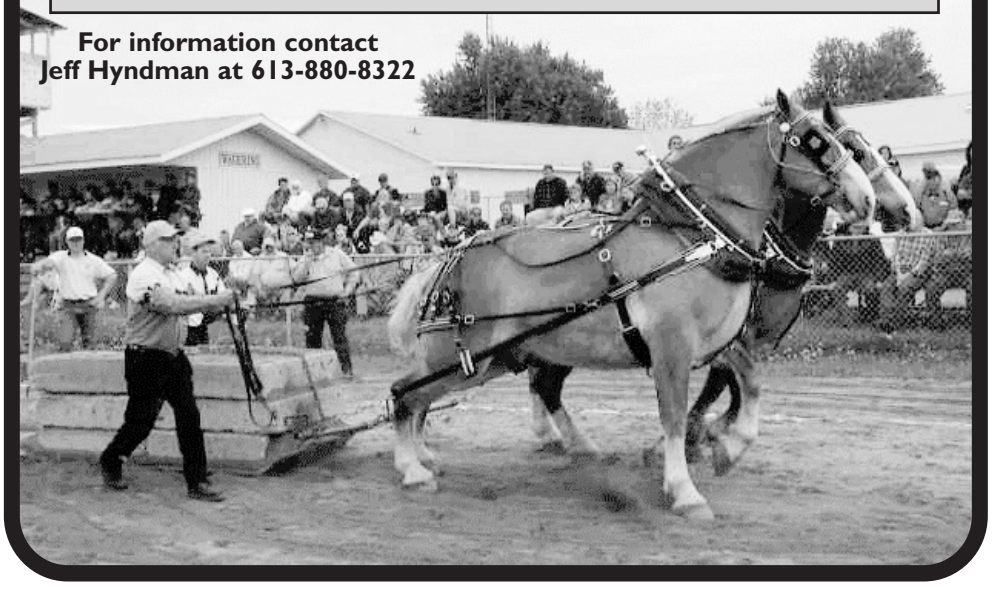

NO FEE INVESTING
'OVER 25 YEARS SERVING THE AREA'



Jeff Riddell
CFA, CFP

BK BRUCE R. KERR INSURANCE AND INVESTMENTS

BRUCE R. KERR
INSURANCE & INVESTMENTS

• LIFE
• DISABILITY
• GROUP
• INSURANCE
• GICs

456 Main St. E. Winchester
613-774-2456 • 1-866-697-2456
www.brucekerrinsinv.com

REGISTERED DEPOSIT BROKERS ASSOCIATION

1.50% SAVINGS ACCOUNT
1.85% 1 YR.
2.95% 3 YRS.
3.40% 5 YRS.

Hours: Mon.-Fri. 8:30 am-5 pm; evenings and Saturdays by appointment
*Some minimums apply. Rates subject to change.

This Week's Special

2007 Ford F150
Ext. Cab
5.4 L, 4x4, 49,000 km,
black exterior
$21,900
+ tax and licence fee



Stop by to view this vehicle and many others today!



R/T Auto Center Inc.
SALES AND SERVICE
Quality Used Vehicles
T. KIRKWOOD
12034 Cty. Rd. 3 (Main St.), Winchester • 613-774-2000
General Automotive Maintenance
GOODYEAR UCDA MICHELIN

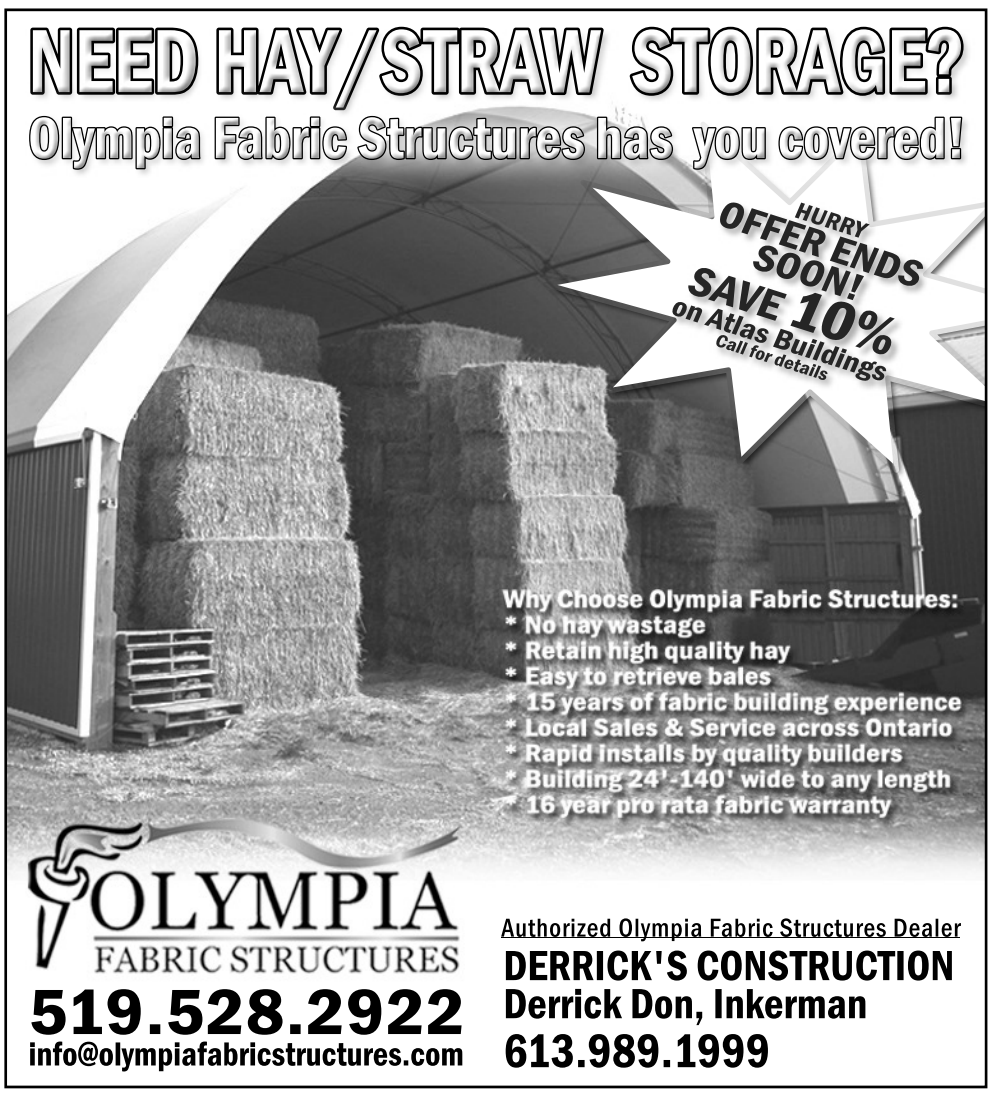

Country Depot
COTNAM COUNTRY DEPOT
33 KING ST., CHESTERVILLE
613-448-3838
We offer: Masterfeed & Land of Lakes Products, Animal Medicine, Horse Products, Shavings, Clothing, Hardware... plus more
'Help Us Help You'

WINCHESTER PRESS
RURAL ROOTS
PAGE 9 WEDNESDAY, AUGUST 11, 2010

Thinking of selling? Take it to the MAX
Call today for more information and a FREE personalized market evaluation.
Alan LaPierre
Sales Representative
613-448-3306
RE/MAX Metro City Realty Ltd. 613-737-7200
www.remaxottawa.com

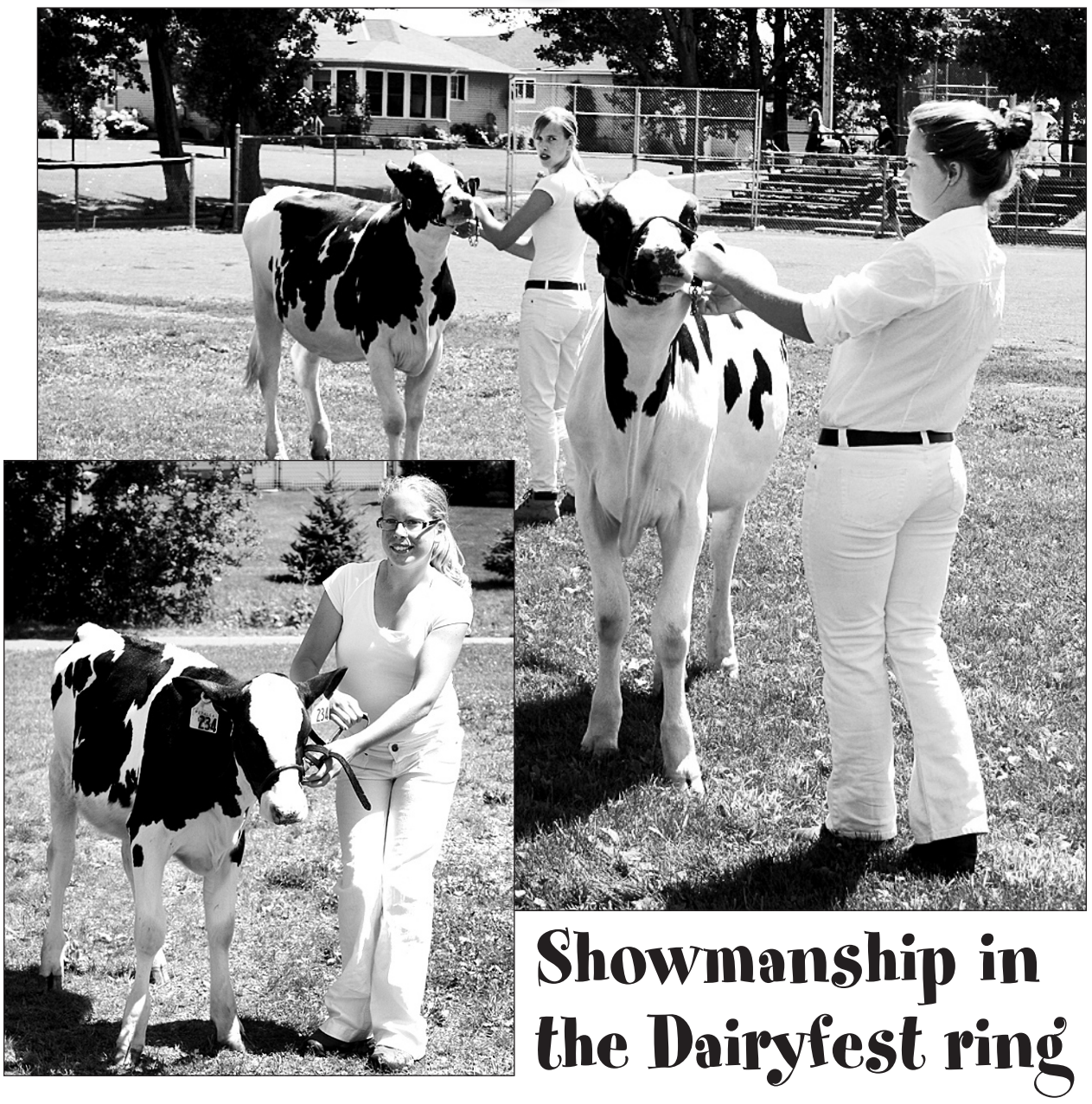

Showmanship in the Dairyfest ring



The Dundas County 4-H Dairy Club provided a short demonstration of the techniques used in a showmanship competition during the Sat., Aug. 7 portion of the Dairyfest activities. The practice session was in preparation for the South Mountain Fair (Thurs., Aug. 19 to Sun., Aug. 22).

Above: *Amanda Giles led her entry around the Winchester Arena grounds.*

Above left: *Lanea Pol showed that she had no trouble controlling her calf.*

At left: *Caitlin Jampen listened for the judge's call.*

Press Photos — Uhrig

New Kemptville Campus director starts this month

KEMPTVILLE — Claude Naud has been appointed director of the University of Guelph - Kemptville Campus. In this role, he will provide vision and direction for all activities at Kemptville's main campus and affiliated research stations in Winchester, New Liskeard, and Emo.

Naud's five-year term begins Mon., Aug. 23.

The announcement was made by Ontario Agricultural College (OAC) dean Rob Gordon, who chaired the search committee.

"I am pleased to welcome Dr. Naud to OAC's senior administrative team," said Gordon. "He is a strategically-minded, team-oriented, and passionate educator who brings an outstanding record of academic and administrative leadership to his new role. That expertise will be tremendously valuable as we work through a period of transformation and growth toward the continued development of OAC's regional campuses."

A consultant in the areas of strategic planning, leadership, organization renewal, and program development, Naud served as senior vice-president, academic, at the Saskatchewan Institute of Applied Science and Technology from 1998 to 2006. In that role, he was responsible for the province-wide leadership and management of 160 academic programs and student services delivered by 1,200 faculty and staff to 39,000 full and part-time students.

Naud assumed his position in Saskatchewan after retiring from the Canadian Forces.

You can be nine and join 4-H

GUELPH — The Ontario 4-H Council Board of Directors voted in favour of lowering the starting age of 4-H members to nine years (prior to Jan. 1 of the year the member joins).

This policy amendment will become effective as of Jan. 1, 2011.

Shonna Ward, Ontario 4-H Council president, commented that "this policy change allows the council to address three goals with the first being synergy with 4-H delivery partners across Canada. Second, enabling younger siblings of current members to join sooner, and third, supporting communities throughout Ontario with a younger entry point to outstanding youth leadership development opportunities."

Clover Buds Pilot Project

4-H will also be launching an 18-month pilot project called Clover Buds.

4-H Ontario plans to identify and select six community partners to run 4-H Clover Bud programs for six to eight-year-olds.

The two changes at 4-H are designed to help the organization meet its five-year goal of welcoming 10,000 members and 3,000 volunteers into the program. The year 2015 will mark the 100th anniversary of 4-H in Ontario.

For more information, call 1-877-410-6748.

4-H Update

New chocolate club in Osgoode

by Justin Velthuis

OSGOODE — The East Carleton 4-H Chocolate Club, better known as the Hot Chocolates, held its first meeting on Thurs., Aug. 5. This fun-filled night started off with 13 of 16 members gathering at the VanBokhorst house. The members chose a name for the club and elected the president (Adam Taylor), vice-president (Michelle VanBokhorst), press reporter (Justin Velthuis), and two treasurers (Lesa VanBokhorst and Alison Sullivan).

With the meeting underway, members baked and judged the oatmeal chocolate chip cookies they made. Afterwards, they ate the cookies.

The club would like to thank the leaders for being so helpful. They include Janet VanBokhorst, Andrea Taylor, and Cheryl Sullivan. The Hot Chocolates would also like to thank the VanBokhorst family for hosting the meeting.

TASCO DOME COVERED STRUCTURES
Call for pricing on Fabric Covered Buildings


FARMER'S SEALED STORAGE INC. FEED HANDLING EQUIPMENT
#3 Unit 5 Industrial Park Rd.
Kemptville, Ont. K0G 1J0
1-877-203-3276

Milk and Mallets raises $4,040 for Sweet Corner

by Amanda Smith-Millar
Press staff

WINCHESTER — As it stands right now, there will be another Winchester Milk and Mallets Festival in 2011.

Part of Dairyfest 2010, the demonstration — which was sponsored by RJW Stonemasons — saw both amateur and professional carvers create works of art from rectangular stone blocks.

Participants started chipping away on Sat., Aug. 7 at Winchester's new Sweet Corner Park at the intersection of St. Lawrence and Main streets. The activity was moved to the Winchester 100 Club Park for day two.

By late afternoon of Sun., Aug. 8, most artists had completed their work in time for an auction.

The 14 finished pieces that sold raised $4,040, according to co-ordinator Vince Zandbelt, a member of the Winchester Downtown Revitalization Committee.

He explained that all the money raised will be going to the Sweet Corner beautification initiative.

There have already been many improvements to the property that, for years, was casually used as a dusty parking lot. A mural honouring the Winchester District Memorial Hospital is now in place, as is a legend indicating which figures are depicted in the artwork. Many walkway bricks, engraved with the names of their sponsors, were laid down in time for Dairyfest.

Zandbelt said the stone carvers had a great time and expressed interest in returning for Milk and Mallets 2011.

"They just loved it," he said.

Stone carving contests and demonstrations have quite a following in other parts of the globe, especially Europe. Zandbelt noted that carvers from as far away as England have committed to attending the 2011 event.

"[Milk and Mallets] will be back next year, with a bit of an international flair," said Zandbelt.

Six artists weren't able to finish their creations in time for the auction, so they took their stones home to complete the finishing touches. If those pieces are auctioned off later, said Zandbelt, there could be more money raised for Sweet Corner.

There were also some proceeds from the sale of $10 commemorative Milk and Mallets t-shirts, but organizers weren't sure of exact totals by press time.

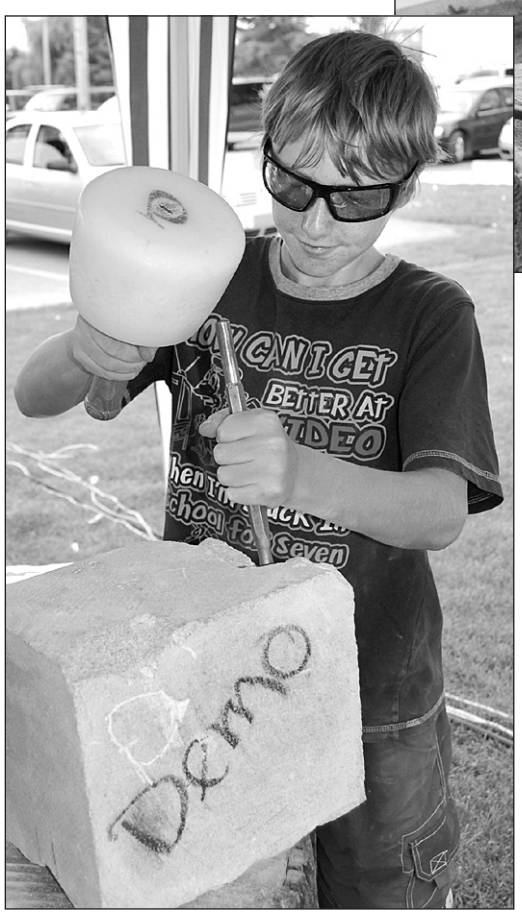

Spectators like Morgan Smith could hack away at a "demo stone" and try out the carving experience. *Press Photo — Smith-Millar*


Philippe Smith and his fellow carvers moved to the Winchester 100 Club Park outside the village's arena on Sun., Aug. 8. *Press Photo — Smith-Millar*


Pictured hard at work at Sweet Corner Park on Sat., Aug. 7 are Dan Barber (above), who was also an organizer of the festival, and Andre Lemieux (right). *Press Photos — Uhrig*



Agri-business directory

TRIPLE B STRUCTURES LTD.
RALPH BUTER
RANDY BUTER
GRAIN STORAGE, DRYING and HANDLING SYSTEMS DIVISION
GSI
BOX 190, WILLIAMSBURG, ONT.
Office: 613-535-2820 Home: 613-543-4235 Fax: 613-535-2410

To advertise your service or business in the
Agri-business directory
Tel.: 613-774-2525, Fax: 613-774-3967

D.T. MOBILE WASH
On Site Hot Water Pressure Cleaning
• Barns • Equipment • Drains
• Frozen Pipes
Call Dave Tremblay
613-652-1690 • 613-227-8084

HAY CUTTING
• Raking
• Round Baling
BY DARYL STEWART
For appointment call
613-989-3501
613-227-5835

Metcalfe FARMERS MARKET
Invites you to
Junior Vendor Day
Sat., Aug. 14, 8 am-noon
Come out for a morning in the country and browse through our Junior Vendors' booths, be entertained by Little Ray's Reptile Zoo and much more. You can also visit with one of our many talented regular Vendors selling everything from fresh baked goods, produce, honey and eggs to woodworking, jewelry, body products and photographic art cards. There are lots of great gift ideas for everyone. We also have 3 draws during the morning, one just for kids!
We are located at the Metcalfe Fairgrounds on 8th Line Rd., just east of Bank St.
Hope to see you there!

Fresh Local Produce & Handmade Crafts
Metcalfe Fairgrounds
Free Admission & Parking
www.metcalfefm.com

ANDRE MENARD & SONS
GRAIN ELEVATORS
LICENSED ELEVATOR & GRAIN DEALER
ELEVATOR SERVICE FOR CORN & SOYBEAN PURCHASING & STORAGE
OFFERING BASIC, FORWARD CONTRACTS
TRANSPORTATION AVAILABLE
For more information call:
Elevator 613-774-4246
Home 613-774-3305 Cell. 613-229-2142
Elevator situated at 12650 Ormond Rd., Winchester (MARIONVILLE)

MERKLEY TIRE
TIRE SALES & REPAIRS
Williamsburg, Ont.
Proprietor: Ed Merkley
Cell.: 613-227-8637
Bus.: 613-543-0000

DURANT EXCAVATING & LAND CLEARING
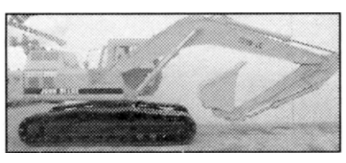
Pete Durant
Owner/Operator
2785 Rae Road
Winchester, ON
K0C 2K0
613-774-2221
Cell.: 613-913-1930

Fred's Farm Supplies
A DIVISION OF FRED ZANDBERGEN FARMS INC.
LICENSED ELEVATOR
Steamed Flaked Corn
Roasted Soy Beans
RR#2, Brinston, Ontario K0E 1C0
1-800-361-3305 freds@ripnet.com
613-652-2069 www.fredsfarmsupplies.com



Saturday's best at Dairyfest!

The Sat., Aug. 7 Dairyfest activities blocked off Main Street, as well as invading the new Sweet Corner Park and the Winchester Arena grounds.

At left:
A large crowd of people took to Main Street during the Saturday sidewalk sale.

Press Photos — Uhrig



Cameron and Amber Lynch were the winners of the Little Miss and Mister competition.



Gavin Helmer took control of an old-fashioned fire truck at the Township of North Dundas Winchester detachment firemen's breakfast.

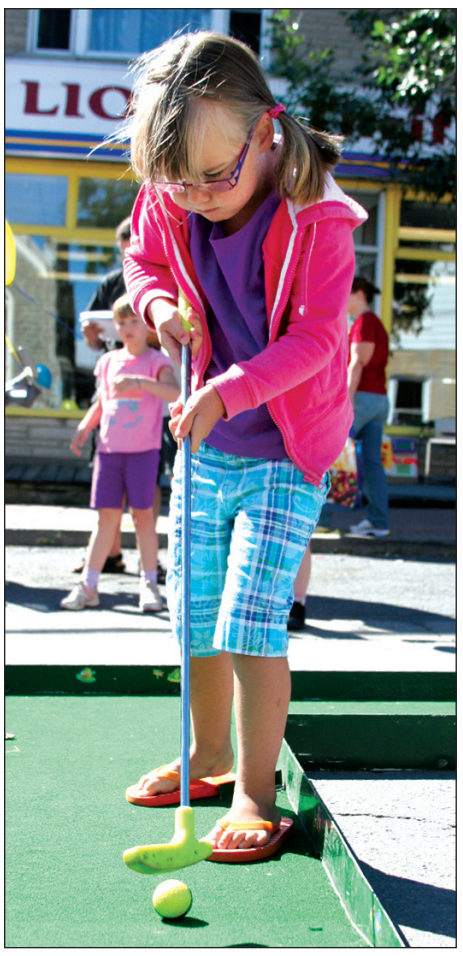

Kierra Granlund tried her hand at the mini-putt course.



Martha Link-Horvath gave it her all in a longest moo demonstration.

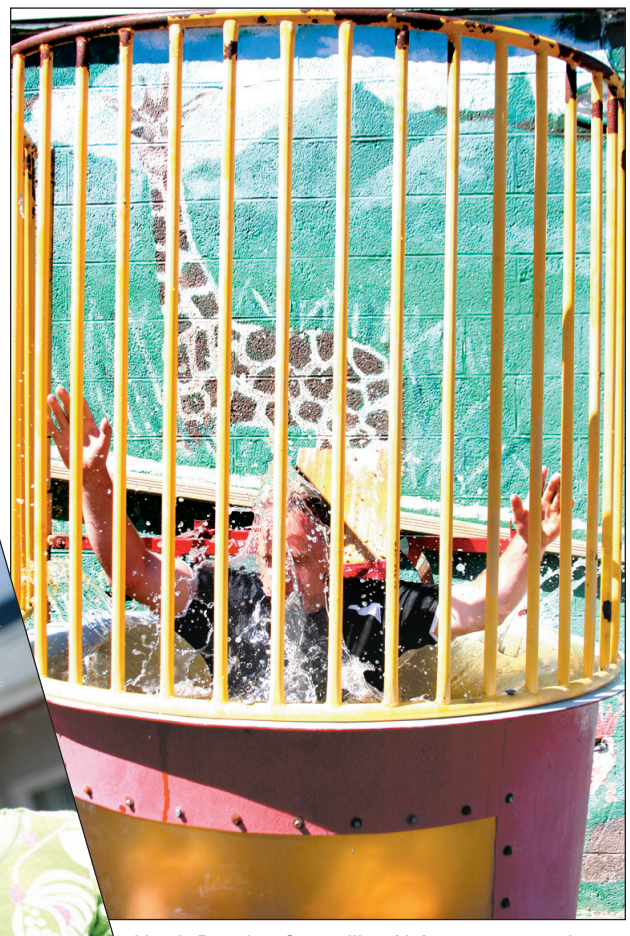

North Dundas Councillor Al Armstrong made a splash in the dunk tank.



Jack Link (left), a competitor in the Little Mister competition, waited to answer as moderators Taylor Johnston and Alicia Angus looked on.



At left:
Brittany Mayhew made friends with Rosie the pot-bellied pig.



At left:
Ellie Sheppard let out a moo for 10 seconds to win the children's contest.





Far left:
The Highway 43 Car Club held its annual Dairyfest car show.

At left:
More than 30 old-fashioned tractors sat on display behind the arena.



Sunday at the arena

Dairyfest activities were concentrated at the Winchester Arena and grounds on Sun., Aug. 8. Faith Jorgensen climbed up for a slide down the air-bounce ride.

At right: Tanya Keats (left) and the Winchester Hospital Heelers raised funds at the dunk tank on Sunday. At right is customer Sean Edwards.



North Dundas Mayor Alvin Runnalls, Deputy-Mayor Estella Rose, and their fellow council members served up a hot lunch to the public.



The inflated air rides were a hit with the young crowd, including Ethan Ball.





Gospel music, sponsored by the Rural Church Task Force, was a big hit on Sunday afternoon. Pictured under the Lions' pavilion is Jamie Joustra.

Press Photos — Smith-Millar





CANADA TRAILERS
MANUFACTURING LIMITED
WE PAY THE TAX
on all in-stock TRAILERS in August!

1384762 Ontario Inc.
ALLAN JOHNSTON
REPAIR & SALES
ARCTIC CAT ARCTIC CAT
2665 8TH LINE RD., METCALFE
613-821-4263 Fax 613-821-4480
MON.-FRI. 8 AM-5 PM; SAT. 8 AM-12 NOON
www.allanjohnston.com

WINCHESTER PRESS
SPORTS
WEDNESDAY, AUGUST 11, 2010 PAGE 13

JIM'S Performance Plus Ltd.
Jim Primrose
Proprietor
15th Annual
OPEN HOUSE
Sat., Sept. 11
9 am-4 pm
can-am ski-doo
5474 Flagg Rd., RR1, Iroquois
613-652-2245
www.jimsperformanceplusltd.com



Hitting their tricks

The Top of the World skate team from the Ottawa-based skateboard and clothing shop invaded Winchester Skate Park during Dairyfest celebrations on Sat., Aug. 7. Throughout the approximately two-hour event, some of the area's best professional boarders performed a variety of tricks before the gathering crowds, while an amateur skateboarding competition was also held during the afternoon. Top of the World's Richard Sarrazine (centre) reached out for a melon grab on the park's quarter pipe. At left: Mitch Barrette kicked out a heel-flip off the mini-box. Press Photos — Uhrig

Sox finish third, knock off Raiders, Mudd

WINCHESTER — Veteran Matt Ware came up with a pair of timely hits and drove in three runs for the Winchester Sox as they finished the 2010 National Capital Baseball League season cruising to a 9-4 win over the Raiders.

Ware, playing left field instead of taking up his familiar position behind the dish in Monday's (Aug. 9) game at Morgan Field, came through with a clutch and drilled a two-out single in the fifth inning that plated both Chris Hart and Shawn Smail. His timely hit opened up an 8-4 lead for the home team. Matt Sauve and Andre Robidoux (RBI) followed with base hits which scored Ware and widened the final gap to 9-4.

Winchester manager "Edgar" Hart said he selected Ware as the Harbers Flame Centre "Player of the Game" for his offensive production.

"Matt had two hits and three RBI, including the clutch two RBI in the fifth that cemented the win." said Hart.



Player of the game

Winchester's Matt Ware plated a pair of runs and drove in three in Monday's (Aug. 9) 9-4 victory over the Raiders. The victory finalized the Sox National Capital Baseball League record at 14-7-3. The Sox are scheduled to open the Tier 2 playoffs this week against the Athletics. Press Photo — Van Bridger

Playoffs open

With their win over the ninth-place Raiders (5-17-1), the Sox improved their final record to 14-7-3 and locked up third place in the Tier 2 standings with 31 points. That ranking will pit Winchester against the sixth-place Athletics (9-12-2) in a best of three quarter final series.

Game one is (tentatively) set for tomorrow night (Thurs., Aug. 12) at Winchester's Morgan Field at 8 pm. Game two will be played on Sunday (Aug. 15), possibly at Ottawa Stadium. A third game if needed will be played Monday (Aug. 16) in Winchester at 8 pm.

The two top-ranked teams, the Outlaws (18-4-1) and Outaouais Tribu (14-3-4), drew first-round byes. The fourth-place Barrhaven City Chiefs (12-11-1) and the fifth-place SweatSox (11-11-1) are squaring off in the other quarter final.

Sox 9 - Raiders 4

Winchester led the Raiders 2-1 after an inning. Lead-off hitter Hart singled and scored along with Sauve (single) on RBI singles by Robidoux and Tyler Armstrong.

Smail singled and made it 3-1 on a Ware RBI ground out in the second.

The Raiders scored twice in the top of the third, but the Sox answered with a run by Robidoux (single) who touched home on a Justin "Footer" Morozuk base hit to make it 4-3.

The home team widened the gap to 6-3 in the fourth. Hart (single) scored on a double by Sauve. Ware (single) and touched home on a Robidoux hit.

A solo homer in the top of the fifth sliced the Raider's deficit to 6-4, but once again the Sox replied in their at bat. Smail singled with two out to get the attack started. Hart singled on a hit-and-run and advanced to second on a throw to third. That set the stage for Ware who came through with his clutch, two-out single that plated Smail and Hart. Ware made it 9-4 when he advanced on back-to-back singles by Sauve and Robidoux.

Morozuk got the start and pitched six innings for the win. He gave up four earned runs on five hits (two homers). He walked four and fanned six. Matt Harbers pitched the seventh and allowed an infield hit, but then induced a double play and a fly ball to end the game.

Sox 8 - Mudd 6

Winchester used four pitchers en route to an 8-6 victory over the Metcalfe Mudd at Ottawa Stadium last week (Thurs., Aug. 5).

Justin Comeau got the start after a month of inactivity and was touched for four runs (three earned) on four hits. Bobby Paradis worked the second and the third innings and held the Mudd to one hit. Joel Leger was next to toe the rubber and threw three scoreless innings of no-hit ball. He struck out six and walked four. Matt Harbers mopped up and allowed two earned runs on three hits and struck out two.

Leger was deemed the Sox Harbers Flame Centre "Player of the Game" for hitting two for two, scoring two runs and driving in a run. Matt Uhrig was given consideration for his three for four effort (single, double, triple).

Robidoux, who stole four bases, booked a pair of runs for the Sox. Ware, Dave Yarwood, Leger, Paradis, Rob Murphy, and Josh Stubbings each touched home once. Paradis (2), Yarwood, Leger, Robidoux, Murphy and Uhrig drove the runs in.

Hawks tryouts in Winchester, not Kemptville

WINCHESTER — Despite what was reported in the Wed., Aug. 4 edition of the *Winchester Press,* the Winchester Junior "B" Hawks next series of tryouts will be in Winchester.

The dates of Mon., Aug. 30, Tues., Aug. 31, and Wed., Sept. 1 remain the same, with hopefuls taking to the ice at the Winchester Arena at 9 pm.

This year's coaching staff had previously held to sessions at the North Grenville Recreation Complex late last month. Head coach Tom Kirkwood told the *Press* that they both went very well.

Pre-season games

The Hawks first pre-season game is still scheduled for Fri., Sept. 3 at 8 pm against the Gatineau Mustangs at the Buckingham Arena.

The Mustangs will then travel to Winchester on Sun., Sept. 5 for a 2 pm game, with the Ottawa Golden Knights coming to the Winchester Arena on Fri., Sept. 10 at 8 pm.

The final pre-season game for the Hawks is scheduled for Sat., Sept. 11 against the Golden Knights at the Barbara Ann Scott Arena in Ottawa. Game time is 8 pm.

Opening night

The calendar days are quickly counting down to the Hawks' first game of the 2010/2011 regular season. The Char-Lan Rebels will provide the opposition when they come to town for an 8:15 pm contest on Fri., Sept. 17.

Sonics continue winning ways

Beat Ottawa Bears 3-0, tie OSU squad 2-2

MOUNTAIN — So far this year, the Winchester Sonics have strung together a respectful 4-5-3 record in the 2010 Ottawa-Carleton Soccer League season.

The Men's Rec 3 squad's most recent run includes a win and a draw. The victory was a 3-nil decision over the Ottawa Bears 3-0 at Mountain Memorial Park last week (Wed., Aug. 4). The Sonics perennial leading scorer led the attack booting in his first two goals of the season. A Dave Mathers' marker opened the scoring and proved to be the winning goal. Winchester keeper Kurt Walsh was injured and replaced by Dylan Roberts who preserved the shutout. It was a sweet revenge victory for Winchester, having fallen to the Bears 2-0 in the first week of season. (However, Sonics player/coach Julian Whittam told the *Winchester Press* that the team was recently given the win due to the disqualification of the Bears for that game.)

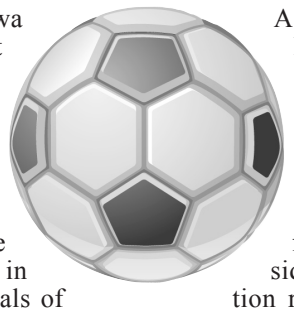

The Sonics travelled to Ottawa on Wed., July 28 and squared off with OSU.

A few weeks before, OSU defeated the local squad 2-nil in a game that was shortened due to the looming lightning clouds. The July 28 meeting went the full 90 minutes, and in the end finished as a 2-2 draw.

A pair of first-half tallies, one on a free kick, by Mathers opened up a 2-nil lead for the Sonics. Unfortunately for the local side the opposition rallied and collected a point.

Upcoming soccer action

Next up for the Sonics is a game tonight (Wed., Aug. 11) in Ottawa against Gloucester. Start time is 6:30 pm. On Wed., Aug. 18, the Sonics will play their last home game of the season when Lynwood travels to Mountain Memorial Park for a 6:15 pm game. The final game of the 2010 season for the Sonics is set for Wed., Aug. 25 when they travel to Ottawa to face the Gloucester Celtic.



"A" champs

The Green Machine is the 2010 Chesterville Girl's Ball Hockey League "A" division champion. The team collected the title by defeating the Smurfettes 2-1 last month. Front row: Dana Sullivan (left) and Tara DeJong. Middle row: Megan Gruich (left), Geena Rose, Brittany Tinkess, Jenna Warren, and Danika Huybregts. Back row: Gary Geertsma (left), Taryn Kendrick, Leanne Geertsma, Ashley VanAdrichem, Haley Geertsma, and Shannon VanAdrichem. Missing: Mike Gruich, head coach.



"B" champs

The Greyhounds are the 2010 Chesterville Girl's Ball Hockey League "B" division champion. Last month, the team collected the title after defeating the Erasers 5-4. Front row: Ashley Durant. Middle row: Jessica Herfkens (left), Chelsey Romans, Marissa Imrie, Sarah Milne, and Barrett Hall. Back row: Jessica Rutley (left), Nicole Norton, Lauren Robertson, Jodie Hall, Megan Beehler, Janis Hall, and Patti Hall, head coach.

FAIR DAYS

SOUTH MOUNTAIN

August 19th-August 22nd

www.southmountainfair.ca

Thursday, August 19

$10 Pay One Price Admission Day!!!

- Midway Opens 4 pm
- Opening Ceremonies 6:30 pm
- Horse Pull 7 pm

Friday, August 20

Demolition Derby 7 pm



Karaoke Dance Party with Jamie Jarvo* 9 pm-1 am

*Age of Majority

$20 PER DAY OR $50 Weekend Pass

*Admission to Dances (*Age of Majority)

Unlimited Midway Rides

Musical Entertainment

Kids' Entertainment

Agricultural Shows

Exhibits

Saturday, August 21



- Vanderlaand 'The Barnyard Zoo'
- Dr. Kaboom Mini Mobile Circus
- Baby Contest
- Greasy Pig Contest
- Miniature Horse Show
- Western Horse Show



Ambush* 10 pm-1 am *Age of Majority

Gord Bamford

All ages welcome

8-9:30 pm

Grand Prize Draw to be given away on Sunday, August 22 at 3:33 pm

Sunday, August 22



Gail Gavan & The Ryan Brothers Party Band

All ages welcome

1-3:30 pm

- Vanderlaand 'The Barnyard Zoo'
- Beef Show
- Western Horse Show
- Heavy Horse Show
- Craft Fair



Sammy Kershaw

All ages welcome 4-5:30 pm

Blue Balls edge Black Attack in roller hockey action

MORRSIBURG — Dean Moore potted five goals while his Blue Balls teammates rolled to victory over the Black Attack in the most recent Dundas County Men's Roller Hockey action.

Taking place at the Morrisburg Arena on Thurs., Aug. 5, the Balls hit the scoreboard early and often in the first period.

Darrel Moore was the Balls first marksmen, breaking in all alone at 13:18, and being followed up quickly by Aron Sherrer just two minutes later, giving the Balls a 2-0 lead. Trevor Morozuk picked up an assist on the play.

At 8:44, Darrel Moore knotted his second goal of the game, with assists going to Dean Moore and Jon Chambers.

Connor Hodgson finally got the Black Attack on the board, scoring unassisted at 6:39 of the first frame, and Tyler Lafortune got the Attack within one goal when he scored at 5:58. Hodgson gathered an assist on the play.

Unfortunately for the Attack, the Balls scoring parade continued right up until the end of the first period. Dean Moore and Chambers had two goals apiece to give their squad a 7-2 lead heading into the first intermission.

Phil Duncan gave the Balls an 8-2 lead to open the second period, scoring unassisted at 13:39.

The Attack got three more goals at 11:25, 10:21, and 5:58 from goalscorers Chris Phifer, Chris Embury, and Hodgson, his second of the game. Assists went to Lafortune (3) and Phifer.

But the Balls made sure their lead would not be relinquished, as Dean Moore, Steve Mattice, and Duncan each scored to close out the second period, giving their team a comfortable 10-6 lead.

The Balls goal scoring clinic continued in the third period when Mattice scored at 11:17, following a passing play from Darrel and Dean Moore.

Lafortune and Embury knotted Attack goals, aiming to mount a comeback attempt, but Darrel Moore scored again for the Balls at 3:31.

The final Balls goal came at 1:38 when Dean Moore scored his fifth goal of the contest to give his squad a 13-9 lead.

Embury scored once more for the Attack with 10 seconds left in the game, but it was too little, too late.

Justin Heuff picked up the win for the Balls, while Chris Sloan took the loss.

Orange Crush 10 - White Lightning 10

Eight different players between the two teams combined for 10 goals apiece as the Orange Crush and White Lightning played to a three-period stalemate.

Mitch Donnelly scored six of the Crush's goals, while Russ Brown added three of his own. Nick McGill added the 10th goal of the game for the Crush.

For the White Lightning, both Tyler Brown and Brandon Buma scored three times, while Dave Summers and Barrett Brundige added a pair each.

The Crush goaltender was Kevin Helmer, and Justin Heuff manned the cage for the Lightning.

Thurs., July 29 action

The Blue Balls manhandled the White Lightning 20-5, while the Orange Crush doubled up on the Black Attack 12-6.



Softball action

Rob "Killer" Stanley made contact on his first try at the annual Winchester Junior "B" Hawks weekend-long three-pitch tournament held at Sox Field and Morgan Field throughout Dairyfest (Fri., Aug. 6 to Sun., Aug. 8). A total of 15 teams took part. In the end, the Enhanced Performers defeated Nik Paas' team, and won the $1,000 cash prize. Lead tournament organizer Robyn Sadler thanked all participants and volunteers for making the games possible.

Press Photo — Uhrig

HAULING TRAILERS
FOR ALL YOUR HAULING NEEDS ON SALE NOW!
We Pay the HST until Aug. 31
CANADA TRAILERS MANUFACTURING LIMITED
KARGO MAX
TRITON ALUMINUM TRAILERS
Starting at $999 + taxes
1384762 Ontario Inc. o/a ALLAN JOHNSTON REPAIR & SALES
2665 8TH LINE RD., METCALFE
613-821-4263 Fax 613-821-4480
MON.-FRI. 8 AM-5 PM; SAT. 8 AM-12 NOON
www.allanjohnston.com

looking for highspeed internet options?
... at Storm Internet we will *earn* your business every day.
Since 1996, Storm has delivered broadband Internet to more than 50 communities & municipalities throughout Eastern Ontario, connecting more than 10,000 clients with dialup, dsl, cable, wireless and more. Visit our website or call us today.

storm highspeed	home	business
wireless	from $50/mth*	from $95/mth*
Dsl	from $30/mth*	from $55/mth*
dial-up	from $15/mth*	from $35/mth*

storm web hosting	non-database	database
Unix	from $20/mth*	from $69/mth*
Nt	from $30/mth*	from $49/mth*

* some restrictions may apply, contact us for more details.
for more information please visit:
www.storm.ca/winchester
storm internet
Storm Internet
1760 Courtwood Cr, Ottawa, ON K2C 2B5
tel: (613) 567-6585 · fax: (613) 567-3227
toll free: (866) 257-8676
[Mon-Fri: 8am-10pm & Sat-Sun: 9am-5pm]

RIDEAU AUCTIONS INC.
Public Vehicle & Equipment Auction
Saturday, August 21, 2010
9:00 a.m.
Civic #2250, County Road 31, Winchester, ON
613-774-7000 or 1-800-567-1797
More than 300 vehicles and equipment from Federal Government and others
Primary list at: www.rideauauctions.com



Cars: 10 SX4, 3 kms; 09 Outlander, 6 kms; 09 Corolla, 50 kms; 08 Sonata, 73 kms; 07 CX7, 141 kms; 07 Corolla, 62 kms; 07 G5, 117 kms; 07 Focus, 88 kms; 07 Jetta, 80 kms; 07 Optra, 74 kms; 06 Jetta, 95 kms; 06 Gallant, 78 kms; 06 Aveo, 80 kms; 06 Taurus, 158 kms; 06 Elantra, 131 kms; 06 Sebring, 128 kms; 06 Impala, 78 kms; 06 Matrix, 146 kms; 06 Fortwo, 117 kms; 06 Gr Prix, 114 kms; 06 Cobalt, 130 kms; (2) 06 Altima, 111-149 kms; 06 Fusion, 154 kms; 05 3, 189 kms; 05 Aveo, 100 kms; 05 Malibu, 171 kms; 05 Cavalier, 129 kms; (4) 05 Focus, 38-121 kms; 05 Magnum, 95 kms; 05 Optra, 28 kms; 05 Cavalier, 136 kms; 05 Impala, 131 kms; 05 Gr Am, 165 kms; 05 Sentra, 112 kms; 05 Accent, 91 kms; (2)05 Fortwo, 24-84 kms; 04 Sunfire, 143 kms; 04 Sebring, 145 kms; 04 Century, 177 kms; (2) 04 Focus, 162-186 kms; 04 Cavalier, 92 kms; 04 Camry, 167 kms; 04 Jetta, 166 kms; 04 Century, 167 kms; 04 Monte Carlo, 99 kms; 04 Vibe, 127 kms; 04 Intrepid, 234 kms; 04 Epica, 68 kms; 04 Rio, 152 kms; 04 Intrepid, 247 kms; 04 Alero, 250 kms; 04 Malibu, 63 kms; 04 Corolla, 127 kms; 04 Optra, 349 kms; 04 Sunfire, 52 kms; 04 3, 181 kms; 04 Golf, 141 kms; 04 Lancer, 161 kms; 03 Gr AM, 244 kms; 03 Vibe, 157 kms; 03 Monte Carlo, 144 kms; 03 Accent, 105 kms; 03 Rio, 67 kms; 03 PT Cruiser, 110 kms; 03 Protégé, 92 kms; 03 Sentra, 191 kms; 03 Sunfire, 168 kms; 03 PT Cruiser, 72 kms; 02 Gr Prix, 132 kms; 02 Neon, 118 kms; 02 Taurus, 102 kms; 02 Altima, 181 kms; 02 Civic, 188 kms; 02 Deville, 164 kms; 02 Seville, 285 kms; 02 Focus, 94 kms; 02 Protégé, 186 kms; 01 Sebring, 139 kms; 01 Tiburon, 159 kms; (2) 01 Malibu, 168-270 kms; 01 Camry, 196 kms; 01 Sonata, 227 kms; 01 Cavalier, 153 kms; 01 Outback, 144 kms; 01 Sonata, 197 kms; 01 Gr Prix, 270 kms; (2) 01 Intrigue, 190-211 kms; 01 626, 160 kms; 01 Sentra, 116 kms; 01 Century, 142 kms; 01 I30, 162 kms; 01 Taurus, 200 kms; 01 Echo, 178 kms; 00 Seville, 136 kms; 00 Intrepid, 113 kms; 00 V70, 285 kms; 00 Malibu, 80 kms; 00 Accent, 251 kms; (2) 00 Sunfire, 191-247 kms; 00 Alero, 172 kms; 00 Gr Am, 92 kms; 00 300M, 174 kms; 00 Corolla, 335 kms; 00 Century, 145 kms; 00 Accord, 158 kms; 00 Lesabre, 233 kms; (2) 00 Protégé, 188-226 kms; (2) 00 Taurus, 141-178 kms; ***SUVs:*** 08 Rogue, 82 kms; 07 Hummer H3, 107 kms; 07 Escape, 99 kms; (2) 06 Rendezvous, 139-174 kms; 06 Rainer, 97 kms; 06 Envoy, 99 kms; 05 Avalanche, 212 kms; 05 Jimmy, 65 kms; 05 Equinox, 121 kms; 05 Aviator, 195 kms; 05 Yukon, 140 kms; 04 Escape, 165 kms; 04 Tahoe, 219 kms; (4) 04 Santa Fe, 116-214 kms; 04 Xterra, 98 kms; 03 Rendezvous, 135 kms; 03 Cherokee, 216 kms; 03 Escape, 277 kms; 03 Durango, 329 kms; 02 Sportage, 234 kms; 02 Explorer, 158 kms; 02 Liberty, 171 kms; 02 Escape, 227 kms; 02 Blazer, 116 kms; 01 Durango, 127 kms; 00 Explorer, 155 kms; 00 Durango, 170 kms; 00 Jimmy, 302 kms; ***Vans:*** 07 Freestyle, 151 kms; 06 Montana, 85 kms; 06 Montana, 110 kms; 06 Econoline, 173 kms; 05 Freestar, 117 kms; 05 Savana, 151 kms; 04 Safari, 140 kms; 04 MPV, 65 kms; 04 Freestar, 134 kms; 03 Express, 273 kms; (2) 03 Econoline, 150-268 kms; (2) 03 Windstar, 118-170 kms; (2) 03 Venture, 153-182 kms; 03 Caravan, 260 kms; 03 Montana, 161 kms; 02 Express, 196 kms; 02 Sedona, 105 kms; 02 Town & Cnty, 172 kms; 02 Caravan, 316 kms; (2) 02 Venture, 110-248 kms; 02 Econoline, 164 kms; 02 Savana, 53 kms; 01 Venture, 159 kms; 01 Montana, 185 kms; 00 Astro, 85 kms; 00 Windstar, 141 kms; 00 Caravan, 275 kms; ***Light Trucks:*** 07 Sierra, 144 kms; (3) 06 Sierra, 105-208 kms; 05 Silverado, 106 kms; 05 Sierra, 318 kms; (2) 04 Silverado, 157-171 kms; 04 F150, 270 kms; 03 F150, 196 kms; 03 Dakota, 99 kms; (2) 02 F150, 69-167 kms; 01 Sierra, 250 kms; 01 Silverado, 254 kms; 00 Ranger, 290 kms; ***Heavy Trucks:*** 00 IH Eagle; 94 GMC G3500, 148 kms; 85 IH CGS Sweeper; ***Trailers:*** 10 King American Cargo; 02 South Cargo; 09 Hauler American; 09 Homemade Aluminum; 04 Aluminum 6 4 wheeler; ***Recreational:*** 09 Triumph Sprint, 9 kms; 87 Searay; 86 Thundercraft; ***Misc. Items:*** Rotary Mower

NO CHILDREN ALLOWED
Some of the above mentioned vehicles are public consignments. List is subject to change. Website will be updated as new consignments are registered.
Buyers Premium Applies - Terms: Cash; Visa; MasterCard; Interac for $500.00 deposit & Cash, Certified Cheque, Interac for balance due on vehicle.
Viewing: August 18, 19 & 20, 2010, 9:00 a.m. to 4:00 p.m.
Pictures and description of items available at www.icangroup.ca - Click on Ottawa

Fresh from the FARM

Taste, nutrition and value: Explore the bounty of your local producers...

Barkley's Apple Orchard

5179 Smiths Road, Morrisburg
613-543-0491 • Fax: 613-543-2270
E-mail: barkhm5@magma.ca

Apples:
Cortland, Lobo, Spartan & MacIntosh
plus **Liberty** *(No-spray)*

Organic Vegetables • Wild Flower Honey
Asparagus and Strawberries in season
Apple Butter, Apple Cider, Apple Cider Vinegar,
Fresh & Frozen Apple Pies, Apple Sauce, Apple Syrup,
Apple Jelly, Candy Apples, Crab Apple Preserves,
Crushed Strawberry Coulis, Dilly Beans,
Hand-dipped Beeswax Candles,
Pickled Asparagus Tips,
Pickled Eggs, Strawberry Jam

CHAMPIGNON Carleton MUSHROOM

A fresh taste for every meal since 1984

Osgoode · Ontario
(613) 826-2868

5 to 10 a day For better health

FOODLAND ONTARIO

MOUNTAIN ORCHARDS



The apple orchard will be in full operation from Labour Day weekend to Thanksgiving weekend.

Open 9 am-5 pm daily including Sundays

Pick your own or visit our on-site store where you will find pre-picked apples and fresh apple products for sale.

Wagon rides and cider donuts available on weekends only

10175 Clark Road, Mountain
www.mountainorchards.ca

Homestead Organics

'To Serve and Develop Organic Agriculture'

We offer organic farm, garden and home supplies as well as locally produced and processed grains, seeds and foods. Visit our store!
Monday-Friday 8:30 am-6 pm; Saturday 9 am-12 noon

www.homesteadorganics.ca
Eastern Ontario's Organic Farm Supply
Berwick, Ontario
Toll free 1-877-984-0480

What's fresh from our garden?

Sweet corn, apples, yellow and green beans, cucumbers, new potatoes, zucchini, onions, carrots and fresh garlic

AVONMORE BERRY FARM

FARM BAKERY
Buy it where it's grown!
1 MILE NORTH OF AVONMORE
(Corner of Avonmore Road and Fourth Road)

Hours: Mon.-Fri. 9 am-6 pm; Sat.-Sun. 9 am-5 pm
613-346-5414 ***(Tape)*** **613-346-2336**

STONEY CREEK FARM

• Purebred • Simmentals • Shorthorns



INSPECTED CUT AND WRAPPED MEAT FOR SALE

Donald Patterson & Family
6832 Dalmeny Road, RR2, Osgoode
613-826-3380

CANNAMORE ORCHARD

Pick Your Own & Pre-picked
Guided Tours
By Appointment
• Strawberries
• Apples • Pumpkins

Home of the
Spooky Wagon Ride™

***OPEN* Mid-June to Mid-July: 7 am-7 pm**
August to October: Weekdays 10 am-6 pm;
Weekends 10 am-5 pm
Spooky Wagon Ride Open until 10 pm
DENNIS & CLAIRE TAYLOR
1480 County Rd. 32, Crysler • 613-448-3633
www.cannamoreorchard.com
E-mail: info@cannamoreorchard.com

MIEL VILLENEUVE HONEY



2120 Courville Road, Berwick
613-987-5290
Fax: 613-987-2313 • E-mail: rogerv@storm.ca

Liquid and cream honey available year round!
Gift containers and molded beeswax candles available
Bring your own fancy jars to be filled as gifts!

Please call first:
613-987-5290

Sweet Corn • Tomatoes Potatoes • Beans Cucumbers

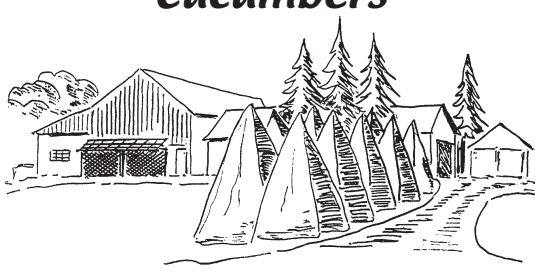

Open Monday to Saturday 8 am-6 pm; Closed Sundays

Dentz Orchard and Berry Farm
RR1, Iroquois • 4766 Brinston Rd. • 613-652-2397

FRESH LOCAL CRANBERRIES?

YES!

located in Greely
UPPER CANADA CRANBERRIES
EASTERN ONTARIO'S ONLY CRANBERRY GROWER
HARVESTING MID-SEPTEMBER TO MID NOVEMBER
613 798 6232 PLEASE CALL AHEAD
FIND DIRECTIONS, FREE RECIPES AND CRANBERRY HEALTH INFO AT
WWW.UC-CRANBERRIES.COM

Domaine du Cervin

We invite you to visit our winery and taste our award-winning red, rosé, white wine, apéritizer and ice wine
~ GUIDED TOURS AVAILABLE ~
RED DEER FARM
Sales of venison and velvet antler
www.domaineducervin.com



13845 Gibeault Road
Chesterville
613-448-3461

CIDER APPLES

Plums, Pears, Crabapples & Pies
Gift Baskets, Giftware & so much more
Antique & Mini Flea Market

Smyth's
APPLE ORCHARDS • DUNDELA
6 KM WEST OF HWY. 31 AT FLASHING LIGHT IN WILLIAMSBURG
www.smythsappleorchard.ca
OPEN 7 DAYS A WEEK TILL APRIL
613-652-2477

Panthers defeat Lynx, capture 'B' title

WINCHESTER — Panthers forward James Mackie netted both goals, leading his team to a 2-0 victory in the "B" championship of the North Dundas Junior Co-ed Ball Hockey finals.

The Panthers squared off against the Lynx in the 6:35 pm showdown on Wed., Aug. 4 at the Winchester Arena.

Mackie's first goal came at 20:37, following a passing play orchestrated by Jack van Kessel and Joshua Baron.

At 16:35, Mackie sealed the championship victory for the Panthers, scoring his second goal of the game. Jarid Byers picked up an assist on the play.

'C' final

Cory Ross scored twice as he and his Tigers teammates roared to a 3-1 win over the Lions in a battle for the "C" title.

Ross hit the board first when he took a feed from Donovan Larose and buried the biscuit behind Lions goaltender Jeremy Gutknecht. Nathan Larose also garnered an assist on the play.

Lions forward Colin Minish tied the game at one goal apiece when he scored at 20:19, following a passing play by Kevin Geertsma and Emily Eikelboom.

The next two Tigers goals sealed the team's victory. Cole McCooeye scored the winning goal at 3:30, after a series of passes orchestrated by Connor Mockett and Ross.

Ross put the game away, scoring his second goal of the game with just 32 seconds remaining.

Next week's games

Due to the high humidity level on Aug. 4, the cement surface in the Winchester Arena became too wet, and the night's four remaining games were cancelled in order to ensure the safety of all players.

The games have been rescheduled for Wed., Aug. 11, when the Cougars and Wildcats will face off at 6:35 pm in the "A" final on the junior side.

In the senior ranks, the Wildcats and Panthers go toe-to-toe at 7:10 pm in the "C" final, while the Tigers and Lions play for "B" title at 8 pm.

The coveted "A" final will be fought for at 8:45 pm when the Lynx and Cougars will do battle.

League convener Amy Fraser told the *Winchester Press* that after each championship game, the players and coaches will be treated to pizza and drinks in the Winchester Community Centre.



Co-ed B title winners

Both the Panthers and Tigers were championship winners during North Dundas Junior Co-Ed Ball Hockey action on Wed., Aug. 4 at the Winchester Arena. The winning Panthers are: front - goalie Tristan MacGregor; middle (left) - Jacob Gauthier, Cristian Vogrig, Hayden McNab, Tyler Nelson, and Mackenzie Nelson; back (left) - James Mackie, Zachary Van Noppen, coach Tony Vogrig, Kyle Backes, Joshua Baron, Jack van Kessel, Samantha Benoit, and assistant coach Kim Carruthers.



Co-ed C title winners

The winning Tigers are: front - goalie Braydon Reid; back (left) - and Nathan Larose, Koltin Merkley, Donovan Larose, Cory Ross, coach Mark Larose, Kyle Ross, Cole McCooeye, Connor Mockett, and Brianna Saucier.

Lefebvre low gross winner at Sandy Row

The Row Report

SOUTH MOUNTAIN — In Men's League play on Wed., Aug. 4, Ryan Lefebvre's 36 was the low gross winner.

Although many birdies were made during the outing, holes that had a single birdie won the prize. Accomplishing this were Lefebvre on the ninth hole and Norm Tinkler on the second.

Kevin Boyd was closest to the pin on the fourth hole, while Jim Adams did the same on the seventh.

Draw winners for the week were Chris Miles, Glen Stevenson, Chuck Preston, Dave Tremblay, and Dale Helmer.

Senior Scramble

With four birdies and five pars for a four under par 32, the team of Phil Watson, Dan Monk, Lorne Butchart, and Don Stephen dominated the Senior Scramble on Thurs., Aug. 5.

John Lamoureux was closest to the fourth hole, as was Mel Welcher on the seventh.

BUY LOCAL
SUPPORT OUR AREA GROWERS

Chesterville Farmers' Market
Chesterville Fairgrounds, 8 am-1 pm
Sat., Aug. 21 - Garlic Day
Cooking Demo, Judging Garlic, Meet the Garlic Guru: Paul Pospisil
Sat., Sept. 25 - Chesterville Fire Dept. Fire Prevention
Sat., Oct. 2 - 2nd Annual Chili Cookoff
to benefit the Dundas County Food Bank
Prizes to be won • Judging kit $5 • Deadline to enter Sept. 18
Call Cheryl 613-774-2224 *or* Shaun 613-448-4308
or e-mail cbeasley@teksavvy.com

Old Town Kemptville
Kemptville Kinsmen FARMERS' MARKET
Know your farmer, know your food.
SUNDAYS 2-4 PM
JUNE TO THANKSGIVING
RIVERSIDE PARK • REUBEN CRESCENT
LOCAL PRODUCE, MEATS, FLOWERS, BREADS, ARTS & CRAFTS
New vendor enquiries contact Colleen at 613-658-2474
www.kemptvillefarmersmarket.ca

NORTH GOWER FARMERS' MARKET
Celebrating our 17th Season
Come Experience Village Charm
IN THE BIG RED BARN
• Plants • Baking • Produce
• Crafters & Artisans
Saturdays until Thanksgiving 8:30 am-1 pm
MARKET GENERAL STORE
Come join us for breakfast and/or lunch
2397 Roger Stevens Dr.
Exit 49 off Hwy. 416
www.ngfarmersmarket.com
New Vendor Inquiries Always Welcomed
613-282-1686

Metcalfe FARMERS MARKET
Saturdays 8:00 am-noon
Ample Free Parking
FRESH LOCAL PRODUCE & HANDMADE CRAFTS
SPECIAL EVENT DAYS
Enjoy a day in the country, minutes south of Ottawa
METCALFE FAIRGROUNDS, METCALFE, ONTARIO
NEW VENDORS ALWAYS WELCOME
www.metcalfefm.com

Winchester & District Ladies Hockey League
Registration
(includes Insurance)
Winchester Arena
Wednesday, August 18
7:00-8:30 pm
Must be 18 years of age by Dec. 31, 2010
Call Jackie, 613-448-2021
or Amy, 613-774-2182
for more information
GOALIES PLAY FOR FREE
LIMITED TO 78 SKATERS

PRO HOCKEY SKILLS & DRILLS
High Tempo Hockey Camp
August 30-September 3, 2010
Winchester Arena
Fee: $90 (includes a jersey and 5 on-ice sessions)
CONTACT US:
prohockeyskillsanddrills@hotmail.com
Phone: 613-774-3489
Fax: 613-774-5852
GET IN THE GAME

MONAST
Backhoe & Haulage Service Ltd.
• Backhoe • Hy-hoe • Dozer
• Loader • Truck Rental
• Screened Top Soil and Sand
• Gravel • Pitrun • Sandfill
• Licensed Septic Installation
• Root Rake for Land Clearing
613-448-2856
Fax 613-448-3998
HWY. 43E, CHESTERVILLE

Collins Barrow
Chartered Accountants
Collins Barrow offers a full range of services in the areas of:
• Farm tax returns
• Financial statement preparation
• Personal and corporate tax returns and planning
• Bookkeeping services
• Estate planning
• Computer installation and training
Collins Barrow WCM LLP
475 Main Street
Winchester, ON K0C 2K0
tel: 613.774.2854
toll free: 800.268.0019
www.collinsbarrow.com

celine's
HAIRSTYLING
& unisex salon
CELINE VANDERVEEN
613.323.6731 • 11 MOFFAT ST., MOREWOOD

PIVOTECH DOORS INC.
BUY DIRECT SAVE $$$
• Overhead Doors • Electrical Garage Door Openers
• Automatic Doors • Loading Docks
• Rolling Doors • Partitions
SERVICE • SALES
INSTALLATION
RETAIL • INDUSTRIAL
WHOLESALE • FARMERS
24-HOUR EMERGENCY SERVICE
1700 Cayer Rd., Winchester
613-774-1361

Terri's Esthetic Studio
• WAXING • FACIALS • MANICURES • PEDICURES
Terri Van Haren, *Esthetician*
10637 Gilmour Rd., Brinston
613-652-4003
Toll Free 1-866-435-1489

TRIPLE B STRUCTURES LTD.
Butler Pre-Engineered Steel Buildings
Commercial and Institutional
WILLIAMSBURG, ONT.
RALPH BUTER
RANDY BUTER
BUTLER
Office 613-535-2820

Gateway Enterprises
SALES, SERVICE, INSTALLATION
Garage Doors, Rolling Steel Shutters & Dock Equipment
Shawn Backes, Technician
11693 Toye Hill Road, Williamsburg, Ont., K0C 2H0
***24-Hour Emergency Service* 613-913-0097**
613-774-6157 • Fax 613-774-6627


AKCENT MOTOR SALES INC.
Proudly serving the area for over 15 years!
Our vehicles are NOW on display at 12076 Main Street, Winchester
For more information call 613-774-0718 or view all our vehicles at: www.akcentmotors.com

The Most Famous Basket in the World!
WELCOME WAGON SINCE 1930

For over 75 years, Welcome Wagon has been recognized as Canada's largest and most respected greeting service.
Operating from coast to coast, Welcome Wagon is a Canadian-owned, FREE greeting service for families experiencing a lifestyle change.
Contact Pat Warren, 613-774-2943

CLASSIFIEDS

613-774-2525 ~ fax: 613-774-3967 ~ email: advert@winchesterpress.on.ca

Notice

WINCHESTER PRESS OFFICE HOURS
Monday - Thursday 9 am-5 pm
Friday 9 am-4 pm
Closed Saturday and Sunday
21stf

Services

ALCOHOLICS ANONYMOUS
If you want to drink that's your business. If you want to stop, that's ours. Call AA, 613-774-5415 or 613-535-2284. For families of alcoholics (ALANON), 613-774-5969 or 613-535-2284.
17tfc

VICTOR BROOKS & SON INC.
Tree services. Take downs, trimming, planting, stump removal, bucket truck, chipper rental. Free estimates. 613-535-2322.
45tfc

RENAISSANCE MEN PRODUCTIONS
Art and Multi-Media Commissions
Portraits, sculptures, paintings, Photoshop and more. Slideshows for all occasions - birthdays, weddings, anniversaries, retirements, etc. Special effects and editing. VHS to DVD transfer. Call or E-mail Ryan Johnston, 613-774-2870 or rscjohnston@hotmail.com
9stf

KEN'S FIREWOOD
Garden soil, river rock, crushed stone, compost pine mulch, natural cedar mulch, red mulch. Free delivery. Phone 613-720-5942.
20-23c

ED GIBSON TELEPHONE SERVICE
Phone wires, computer wires, jacks, miscellaneous telephone equipment installed and repaired. We carry a line of Northern Telecom residential and business telephones for sale. Please call for free technical advice and estimates. 30 years experience. Ed Gibson 613-774-2860.
22c

Wanted

WANTED – 30 plus acres of bush to build a house on. Call 613-769-0126.
22

Help Wanted

Tilecroft Recruiting – Agriculture employment (full-time, part-time, sales, office, farm, equipment). 613-774-6303 or www.tilecroftfarms.com
22c

HELP WANTED – Kennel assistant, permanent part-time, adult, self-starter. Able to work weekdays, weekends and holidays. Likes dogs and have own transportation. Call 613-774-3091.
22-23c

HELP WANTED – Dairy farm has part-time position. Milking and tractor experience an asset. Training available. Call 613-535-2163.
22

HELP WANTED – Full time worker required on progressive dairy farm. Phone 613-794-0258.
22-23

HELP WANTED – Licensed mechanic or experienced apprentice. Towtal Cartage 613-652-1430.
22-25c

Work Wanted

G & K MOVING
Affordable and reliable, fully insured. Garry 613-821-3555.
43tfc

WORK WANTED – Karl's Moving. Commercial and house moving, local and long hauls in Ontario. Prices starting at $70 per hour. No surcharge. Call 613-652-2526.
46tfc

Work Wanted

WORK WANTED – STL Home Improvement. Renovations, repairs, additions, painting, flooring, ceramics, decks, interlock, plus more! 30 years experience. Free estimates. Quality workmanship. Steven T. Lavigne 613-864-1953
30tfc

WORK WANTED – Masonry, repointing brick and stone houses. Chimney/foundation work, pargeting, carpentry work, roofing, siding, painting, decking, and windows. Gary Kirkwood 613-523-5056.
21-24

VISITING HOMEMAKER – Will prepare, cook and serve meals; shop for food and household supplies; launder clothing and household linens; perform light housekeeping and cleaning. Call 613-774-0227.
22

For Rent

ROADABLE STORAGE TRAILERS
Dry and watertight. By the week or month. Delivery charge extra. Call Ed Duncan 613-989-2838.
19tfc

HEATED STORAGE
RVs, boats, cars, etc. Gerry Boyce, 613-989-2330, please leave message.
19-26c

Accommodation

FOR RENT – Victoria Apartments, Winchester. 2-bedroom, balcony, 2nd. floor, senior oriented building. No smoking, no pets. 613-543-2184.
17tfc

FOR RENT – Newly renovated 3-bedroom townhouse, Iroquois. New bathroom, ceramic and hardwood throughout. $650 per month plus utilities. Available Sept. 1. First, last and references. Call 613-543-2897.
18tfc

FOR RENT – 2-bedroom apartment in Winchester, 2nd floor of triplex. Bright, cozy. Eat-in kitchen. Lots of parking. Serious inquiries only. $760 monthly. Call John 613-448-1144.
21tfc

FOR RENT – Half duplex, village of Mountain. Heated, Bell ExpressVu, no pets, non-smoker, $695 per month plus hydro. Available Sept. 1. Call 613-989-5743.
21-24

FOR RENT – South Mountain, beautiful and serene 1-bedroom apartment on Nation River, central A/C, new floors/carpets, separate locked storage room/workroom in basement. Flat layout ideal for seniors. $725 monthly. Call Kevin 613-299-5422.
21-22

FOR RENT – Small 1-bedroom ground floor apartment in Winchester, $550 per month, heat included. First and last. Phone 613-774-6383.
21-22

FOR RENT – 2-bedroom apartment, utilities included, $550 per month, Morewood. Phone 613-346-0094.
22

ROOMMATE WANTED – To share country home in South Mountain. Mature employed female preferred. E-mail to borgpup@hotmail.com
22-23

FOR RENT – Williamsburg, 1-bedroom $615; 2-bedroom, second floor, $700. First and last, all inclusive, non-smoking building. References. Phone 613-822-6635 8 am-5 pm.
22-24

FOR RENT – Large 2-bedroom apartment, ground floor. Seniors preferred. Free supportive care services. Laundry facilities. Parking available. $660 plus hydro. Call 613-853-6592.
22tfc

FOR RENT – 4-bedroom farm house in Morewood. First and last and references. Available Sept. 1. Phone 613-448-3414.
22

For Sale

Photographs appearing in the Winchester Press are available in colour. They must be prepaid when ordered and can be paid for by VISA or MasterCard. Order at the Winchester Press office, 545 St. Lawrence Street, Winchester, or phone 613-774-2524.
7stf

FOR SALE – Two storey commercial property at 505 Church St., Winchester. Please call 613-932-6300 to arrange viewing.
19tfc

FOR SALE – Mixed firewood, $60 per cord; $70 for hardwood. Call 613-984-2760 or 613-984-0611.
19-22

FOR SALE – Sweet corn, tomatoes, potatoes, beans, cucumbers. Also canning tomatoes by the bushel. Available fresh daily at Dentz Orchards and Berry Farm, 4766 County Road 16/Brinston Road, Iroquois. Open Mon-Sat. 8 am-6 pm, Closed Sunday.
22-23c

FOR SALE – Firewood, 18' logs, 613-535-2930.
20-22c

FOR SALE – Truck scale. Call Gary, 613-448-2521.
21-22

FOR SALE – Glider swing set with slide. $100 firm. Call after 7 pm, 613-448-9062.
22-23

FOR SALE – 10 stove cords of white oak, $65 per cord, pickup only. 613-769-0126; Witney upright piano and stool, asking $500. 613-769-0126.
22

FOR SALE – Equipment for hair salon and tanning bed. Call Tuesday to Friday, 9 am-3 pm. 613-443-3453.
22-23

FOR SALE – One bedroom bungalow (24x36) plus sun room (12x14) on concrete block foundation. Hot air oil furnace, recently completely renovated. Must be moved to new location before August 2011. $12,000. Call 613-774-3418.
22

FOR SALE – Fishing tackle. Phone 613-989-5350.
22

FOR SALE – Fine bone china dinnerwear, 8 place setting, with dark navy trim, plus platter, bowl, and gravy boat. Gold plated cutlery set for 8, to match china. Can email pictures. $1,000. 613-448-1288.
22

Automotive

VEHICLE FOR SALE – Credit problem! In-house finance is easy, just apply online and become pre-approved. For clean low mileage vehicles. www.car-o-line.com or call Car-o-line Autos at 1-877-820-5598 or 613-448-2488.
9tfc

FOR SALE – 2006 CHEVROLET Cobalt LT. Carfax 1 owner! 4-door sedan, 79,600 km. $7,695 plus taxes and licensing. Only $85.32 bi-weekly OAC at 7.09% APR, 60 months with ZERO DOWN! WE FINANCE OAC AND WE TAKE TRADES! Apply online! Jackson Motors 613-341-7800 or www.jacksonmotors.ca
22c

CIDER
APPLES
APPLE PRODUCTS & GIFTWARE
Smyth's
APPLE ORCHARDS
DUNDELA
6 KM WEST OF HIGHWAY 31 AT FLASHING LIGHT IN WILLIAMSBURG
613-652-2477
OPEN 7 DAYS A WEEK TILL APRIL
www.smythsappleorchard.ca

Automotive

FOR SALE – 2001 Chev Silverado V8, pickup, 93,600 km, safetied and E-tested. $5,800 or best offer. Phone 613-894-1756 or for pictures and viewing email: carkners@rogers.com
22

FOR SALE – 2004 SEBRING touring convertible. Navy blue with tan cloth interior, 85,000 km, pw, pl, pm. SPECIAL $8,895 plus taxes and licensing. WE FINANCE OAC! Jackson Motors 613-341-7800 or apply online at www.jacksonmotors.ca.
22c

FOR SALE – 2004 FORD Taurus SEL. Leather and sunroof, 164,000 km. SPECIAL $5,899 plus taxes and licensing. WE FINANCE OAC AND WE TAKE TRADES! Jackson Motors 613-341-7800 or www.jacksonmotors.ca. Apply online!
22c

FOR SALE – 2006 PONTIAC Pursuit Sport Coupe. Carfax 1 owner, sunburst orange, only 80,200 km, auto trans, $7,699 taxes and licensing. WE FINANCE OAC AND WE TAKE TRADES! Jackson Motors 613-341-7800 or www.jacksonmotors.ca Apply online!
22c

FOR SALE – 2006 PONTIAC G6 GT retractable hardtop convertible. Carfax 1 owner, leather, only 54,320 km. $19,999 taxes and licensing. WE FINANCE OAC AND WE TAKE TRADES! Jackson Motors 613-341-7800 or www.jacksonmotors.ca Apply online!
22c

FOR SALE – 2002 MERCEDES-BENZ CLK430. 2-door coupe, Carfax 1 owner! V8, leather, sunroof and only 93,000 km! $18.495 plus taxes and licensing. WE FINANCE OAC AND WE TAKE TRADES! Jackson Motors 613-341-7800 or apply online at www.jacksonmotors.ca
22c

FOR SALE – 2006 PONTIAC Grand Prix GT. Carfax 1 owner! Only 71,000 km, sunroof, cloth. $12,499 plus taxes and licensing. WE FINANCE OAC AND WE TAKE TRADES! Jackson Motors 613-341-7800 or apply online at www.jacksonmotors.ca
22c

FOR SALE – 2007 PONTIAC G6. Carfax 1 owner! Only 58.000 km. $11,688 plus taxes and licensing. WE FINANCE OAC AND WE TAKE TRADES! Jackson Motors 613-341-7800 or apply online at www.jacksonmotors.ca
22c

2007 FORD F150 HARLEY DAVIDSON EDITION - Carfax 1 owner, dark amethyst (purple), only 49,500 kms, $32,499 plus taxes and licensing. WE FINANCE OAC! Jackson Motors 613-341-7800 or apply online at www.jacksonmotors.ca
22c

2005 DODGE RAM 1500 SLT DAYTONA EDITION 4x4 – GO MAN GO exterior colour (copper). 134,000 kms, $17,599 plus taxes and licensing. WE FINANCE OAC! Jackson Motors 613-341-7800 or apply online at www.jacksonmotors.ca
22c

Winchester Press
CLASSIFIED ADVERTISING RATES
All Classified Advertising Payable In Advance
30 cents per word, $7.50 minimum
Classifieds will be accepted by telephone but must be paid by 5 pm Monday, for publication on Wednesday
613-774-2524
Fax 774-3967
E-mail: advert@winchesterpress.on.ca
DEADLINE for **CLASSIFIED ADS Monday at 4 pm**
DEADLINE for **DISPLAY ADVERTISING Friday at 4 pm**

Farm

WANTED – Used, steel packer wheels for Brillion packer. Wheel part #8C988 with 4" round centre shaft. Please call 613-774-2879 or 613-774-2169.
19stf

FOR SALE – 60 bales of wrapped hay, 2009 crop. No rain. Call 613-774-2169 or 613-774-2879.
19stf

WANTED – 300 tons of cob meal. Fall delivery to Morewood, 613-761-2403.
20-23c

FOR SALE – Gehl 95 MX "Mix-All" mixer. Call Susan 613-774-2558.
22

FOR SALE – Approximately 90 acres tiled farm land, Inkerman area. Call for details, 613-978-2911.
22

FOR SALE – Minneapolis / Moline Z (1952) with loader. $2,000 or best offer. Call after 6 pm, 613-821-3062.
22

FOR SALE – Marathon electric sealed motor, 10 hp, 230 volts, one phase 1730 rpm, $575. Phone 613-445-3544.
22

HAY AND STRAW FOR SALE – Small square bales of straw. First and second cut hay, green and dust free. Firewood: split and dry, or in logs. 613-448-2271.
22-23

Household

RBS APPLIANCE SALES AND SERVICE
Used appliances: fridges, stoves, washers, dryers, etc. 258-2613, 1-800-465-0874.
15tfc

FOR SALE – Wall unit, 8', 2 years old, like new. Paid $1,800 plus tax, asking $1,000. Call 613-774-2379.
22-23

Pets & Livestock

FOR SALE – Belgian Blue white bull, DOB: Dec. 2008. Call 613-443-5514 ask for Serge.
20-23

Card of Thanks

CARD OF THANKS – We would like to thank everyone who joined us in celebrating our 40th Wedding Anniversary. Your presence, cards and gifts were greatly appreciated.
– Brian and Audrey Enright
22

In Memoriam

LATIMER – In loving memory of our dear sister, Patty Anne, 1953-1968.
Gone is the face we loved so dear,
Silent is the voice we loved to hear;
Too far away for sight or speech,
But not too far for thought to reach.
Sweet to remember she who was here,
Who gone away, is just as dear.
– Always loved, always missed
– Tom and Judy, Nancy and families
22

In Memoriam

WADE – In loving memory to our dear father, Glen, who passed away August 8, 2001.
Grieve not too long but look around,
In earthly things he can be found.
A falling leaf, a growing tree
In every breeze flying free.
As you were, you will be remembered.
– Love you always
– Tim, Angie, Mandy, David and their families
22

JOHNSTON – In loving memory of Garnet, who died August 16, 2008.
God saw you getting tired,
And when a cure was not to be,
He put His arms around you
And whispered come to Me.
Through tears we saw you sinking,
Watched you fade away,
Our hears were almost broken,
You fought so hard to stay.
And when we saw you sleeping,
So peacefully free from pain
We could not wish you back,
To suffer that again.
So treasure him Lord,
In Your garden of rest
For here on earth
He was the very best.
– Lillian: Ellen, Catherine, Lisa, Pennylynn and families
22

Coming Events

WINCHESTER LIONS CLUB
515 Albert St., 613-774-2630
BINGO
Every Monday
(Starting again in September)
HALL RENTAL
THRIFT STORE
Main St., Winchester
OPEN
Monday - Friday 9 am-3 pm;
Saturday 9 am- noon
18tfc

HOOKED ON FABRIC
Sat. and Sun., Aug. 14 and 15 "Kemptville Hooked on Fabric Show" at the North Grenville Municipal Complex, 285 County Road 44, Kemptville. Saturday 10 am-5 pm; Sunday 10 am-4 pm. Featuring: display of quilts and rughooking, demos, vendor mall, tea room. Admission $6.
21-22

STORMONT COUNTY FAIR TALENT SEARCH
Sun., Sept. 5, 7 pm, grandstand. $1,200 prize money. Please register early. Contact Marj Marini at 613-346-5776.
22-23c

BELLE FLOWER GIFTS SUMMER SALE
35% off all summer stock from Aug. 13-15, hurry for great selection! 10% off all purses, wallets, handbags and totes.10% off 2011 Pine Ridge Calendars. 1453 County Road 31, Winchester. 613-774-0647.
22c

HAVING A PARTY?
Winchester Curling Club is LLBO licenced for 130 people. Info: Louis Gaal 613-774-6628.
22c

Coming Events

HOUSE OF LAZARUS
Annual General Meeting
Will be held on Wed., Sept. 22 at 7 pm at the Hallville United Church. Everyone welcome to attend.
22c

COME TO NEW YORK CITY
With Winchester Travel and Travac Tours, Oct. 14-17 , including 3 nights at the Hilton in Manhattan, 2 city tours and more. Price is $729 per person (double occupancy, including tax). The coach departs from, and returns to, Russell Arena. Contact Shannon at Winchester Travel, 86 Mill St., Russell at 613-445-1001 for more details. Always book with a TICO registered agency! TICO Reg # 50014035
22c

STOP THE ANGER!
Although a nice guy, do you end up getting angry with those you love? Do you wonder why? I am interested in starting up a weekly meeting group. Possibly 45 minutes long. Where we can gather to stay focused and attentive to how we react to maintain a healthy relationship with those we love. Please contact Rick, 613-774-6003.
22

Yard Sales

YARD SALE
Sat., Aug. 14, 9 am-1 pm, 541 Albert St., Winchester. Items for girls, high school students and adults.
22

HUGE YARD SALE
Sat., Aug. 14, 8 am-12 noon, 454 York Court, Winchester. PSP games, PS2 Station and games, Gameboys and games, movies, lots of kids toys, fish tank, small furniture and much more, too many items to list. CANCELLED IF RAINING.
22c

YARD SALE
Sat., Aug. 14, 8 am-12 noon, 531 Victoria St. West, Winchester.
22

MOVING GARAGE SALE
Donnie Wells, 11919 Strader Hill Road, Williamsburg, Fri. and Sat., Aug. 20 and 21. Rain or shine. Library of hard covered books and novels; 44 gallon aquarium, pump, stand; Singer sewing machine; assorted dishes; antiques and tools.
22-23

CLASSIFIED LISTINGS continued on next page

ROBILLARD

Mike and Alyson (nee Larocque) are thrilled to announce the arrival of their heathy baby boy, Benjamin Reid, born Friday, July 23, 2010, weighing 8 lb., 13 oz.

Big Ben is welcomed by overjoyed grandparents Kerry & Gerry Larocque and Susan & Larry Robillard. Proud great-grandparents Neysa Robillard, Bette Jones and Bert & Doreen Larocque share in the family's excitement.

Special thanks to Dr. Thorne and the incredible nursing staff of the Queensway Carleton Hospital Childbirth Centre.

SHHHH!
It's A Surprise!
Come and help celebrate the
40th Wedding Anniversary
of
Keith & Wendy McCormick
Sun., Aug. 29
12-4 pm
at South Mountain Agricultural Hall
Best wishes only

BIRTH ANNOUNCEMENT





Gary and Tammy McCadden and their families would like to announce the arrival of Blake Christian McCadden on March 8, 2010. Blake was born at the Ottawa Civic Hospital weighing 5 lb., 5 oz.

Special thanks to all our medical support, Dr. Mukherjee, Dr. Ben, Dr. Baxter, Dr. Cargill and their staff, as well as Dr. Merchant and the staff of the Rich Little Special Care Nursery at the Ottawa Civic Hospital.

Blake's proud grandparents are Margaret and Wayne Dunbar and Lois McCadden.

Area Rugs & Runners
WE PAY THE TAX!
CURRAN FLOORING CENTRE
18 INDUSTRIAL DR., CHESTERVILLE • 613-448-2068

CREATE IT!
Garden design & installation
Erin VanGilst 613-535-9942
Horticulturist & Landscape Technician
createit@vangilst.org
From consultation to design to installation, your ideas grow into full bloom with professional, courteous service.
Specializing in perennials, shrubs and annuals

Wood Energy Technology Training
HARBERS
FLAME CENTRE & MASONRY INC.
Joy and Brian Harbers
• Wood • Pellet • Corn • Gas • Stoves • Fireplaces
• Chimneys - Brick, Block, Repairs & Restoration
Certified Mason – WETT Technician
4385 BIlly Lane, RR3, Williamsburg, Ont., K0C 2H0
613-535-2301 Fax 613-535-1170 www.harbers.ca

chris van bridger
graphic designer
613 774 4926
cvb1@sympatico.ca

Located 1 km East of Chesterville at 13564 Hwy. 43
613-448-3400
DUNDAS MINI STORAGE
Units Available
• Sizes Available: 5x10, 10x10, 10x15, 10x20
• Security Lighting • Enclosed Perimeter
• 24/7 Monitored Access • Security Cameras
• Lighted Interiors • Interac and Major Credit Cards Accepted

LOGTENS
TREE SERVICE LTD.
• Tree Removals • Pruning • Deadwooding
• Cabling & Bracing • Brush Chipping • Lot Clearing
• Bucket Truck • Stump Removal
Free Estimates • Fully Insured
JEREMY LOGTENS
RR 1, Berwick 613-984-0743

Home Decor – Above and Beyond!
Belle Flower Gifts
***35% OFF* All Summer Stock**
This Thursday, Friday & Saturday
Hours: Tues.-Fri. 10-5, Sat. 9-4, Sun. 11-4, Mon. closed
1453 County Rd. 31 *(North of Winchester)*
Winchester 613-774-0647

www.winchesterpress.on.ca

~ IN MEMORIAM ~
Donald G. McCooeye

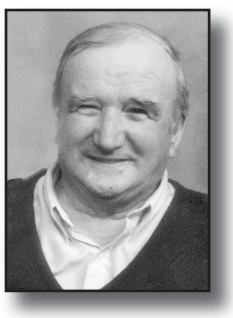

In loving memory of our dear father, grandfather and father-in-law, who passed away August 6, 2000.

Ten years ago today dear Dad was called to his eternal rest,
Gone where the angels sing so sweet, and taken when God knew best.
We miss him here so very much,
His presence oft seems nigh.
But we all hope in heaven to meet
Where no one says 'goodbye'.

Love always,
Jim, Joy, Donna, Dianne and families

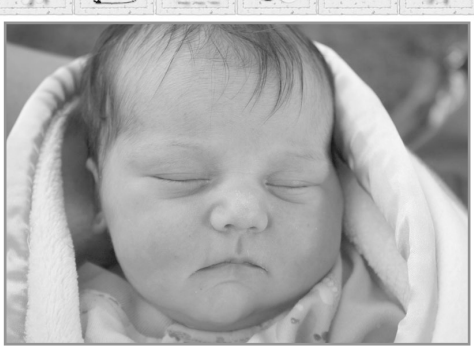

ANIKA LOUISE PICCO
BORN THURSDAY, AUGUST 5, 2010
Beautiful daughter of
Danielle Roffey & Ryan Picco.
Precious granddaughter of
Monique & Bill Roffey and Bonnie & Rob Picco.
Special niece of
Aunt Jeannie & Uncle Josh Leroux and Uncle Jeff.

Auction Sales

FARM AUCTION
TRACTORS, COMBINES, FARM MACHINERY AND MISCELLANEOUS ITEMS
2763 Bronson-Bryant Road, Quyon, Quebec. From Quyon, take Clarendon Road West, turn left on Bronson-Bryant Road and follow for 1 mile (sale on right) – OR – From Shawville, head east on Highway 148, turn right before Quyon on Clarendon Road, then turn right on Bronson-Bryant Road. Follow Auction Signs.
SATURDAY, AUGUST 14
commencing at 10 am
The following equipment will be sold at the former farm of the late Ken Bronson and Dave Bronson.
Tractors: White 4-210 Articulating tractor, 4 WD with cab; White 4-185 tractor, 4 WD with cab; AC 7045 tractor with cab; AC 7020 tractor with cab; AC 190 tractor, open station; White 4-150 ArticulatIng tractor for parts only; 2 sets of dual wheels 18.4x34, 20.8x38.
Combines: IH 815 combine, 12' direct cut head, 843 4-row corn head, 810 pick-up head; IH 715 combine, hydro, with 10' pick-up head; JD 660 combine, 4WD, hydro, 216 flex head, 16' with stainless floor, 443 4-row corn head; New Idea 708 Uni-system, 3-row corn silage head, hay head attachment, grain corn 4-row head.
Tillage: IH 5100 grain drill, 21-run, with brome and grass seed boxes; IH 475 hydraulic disc, with wings, 18'; White disc, 18' with hydraulic wings; Kverneland semi-mount plow, 5-furrow; White 445 chisel plow, 12', 13 shank, with discs; JD cultivator, 14'; disc plow, 4-furrow; Hardi boom sprayer, 60', 1100 gallon; Hardi sprayer, 3-pt. hitch, 175 gallon, with 20' boom; George White sprayer tank, 3-pt. hitch, 300 gallon; two IH 135 plows, 5-furrow, with vari-widths; Wilmar fertilizer spreader; two IH Cyclo corn planters, 6-row and 8-row; 2 sets of pony harrows, 14'and 24'.
Haying and Forage Equipment: Tanco square and round bale wrapper accumulator, one of a kind; Lucknow TMR 2150 vertical mixer with scale; Case IH 5212 discbine, 12' cut; JD 935 discbine, 10' cut; Hesston 6650 self-propelled swather with cab, 15' draper head and 12' hay conditioner head; Gehl 1875 TDC round baler, 5x6; Gehl 1475 TDC round baler, 4x5; NH 114 hay inverter; NH 258 hydraulic bar rake; Little Giant elevator, 50'; 3 Martin wagons, 10-ton, running gear only; flat top hay wagon; feeder wagon, deluxe, 18'; bale spear, 3-pt. hitch; JD 5820 self-propelled harvester, with 3-row corn head and hay pick-up (rebuilt engine); NH 900 harvester with 2-row 824 corn head and hay pick-up; IH 720 harvester with 2-row corn and hay pick-up; NH 27 forage blower; JD 65 forage blower; Dion 60 forage blower; Westfield 80-57 grain auger; Gehl 920 forage wagon with steel sides and roof; Dion 1016 steel sided forage wagon, 10-ton; NI 3612 tandem manure spreader; NH 550 manure spreader, single axle; Lucknow snowblower, 10'; posthole auger, 3-pt. hitch; NH 355 grinder mixer.
Trucks and Trailer: 1986 Ford 8000 single axle cattle truck with 24' box, sells as is; 1984 GMC Brigadier tandem dump truck, needs head gasket, sells as is; Agro Trend dump trailer, 14'.
Miscellaneous: Steel cattle handling tub; manure bucket; Mueller bulk tank, 200 litre; DeLaval 1-1/2" glass pipeline, 160'; DeLaval vacuum pump; DeLaval glass receiving jar; Houle stable cleaner unit; 3 Silomatic silo unloaders, 14',16', 18'; portable fuel tank; platform scales; other unlisted items.
Owners and Auctioneers not responsible for accidents.
Refreshments Available
TERMS
Cash or Cheque with Proper ID
PROPRIETOR
Ralph Lang of RM Lang Farms
Shawville, QC
Phone: 613-324-0133 or
819-647-3607
AUCTIONEERS
James and Hill Auction Service Ltd.
Carson Hill
613-821-2946
Stewart James
613-445-3269
21-22

Auction Sales

SPECIAL STOCKER AND YEARLING SALE
Ottawa Livestock Exchange
Greely, Ontario
SATURDAY, AUGUST 28
commencing at 10 am
NEW!
Call for consignment please!
Next Stocker Sales:
Oct. 2, Nov. 13 and Dec. 11
Bred Cow Sale:
Oct. 23
(only 200 cows)
For Information and Trucking:
613-821-2634
Steven Spratt
613-822-1351
Charles J. Menard
819-983-1056
www.ottawalivestockexchange.ca
22c

AUCTION SALE
HOUSEHOLD EFFECTS INCLUDING AN EXCELLENT SELECTION OF HIGH END ANTIQUE FURNISHINGS
29 St. Lawrence Street
Morrisburg, Ontario.
SATURDAY, AUGUST 14
commencing at 10 am
Early step back glazed-top barristers cupboard (exceptional); carved glazed front one-door bookcase; oak drop front secretary; 3-piece settee set; small glazed top open bottom corner cupboard; large inlaid burled sideboard; large cheval mirror signed GW Beach Furniture Co., Winchester, Ontario (beautiful); rolled oak mirrored-back, drop front secretary; rolled oak 3-drawer chest of drawers with bevelled mirror; 3 outstanding matching pieces of Rockford dining room furniture including side board, server and china/liquor cabinet (extremely ornate, must be seen); 2-door glass front china cabinet with Chippendale legs, nice; ornate 2-door oak carved bookcase; oak highboy; 2 wingback chairs; several clocks including mantels and West German wall clock; marble-top sofa table; steamer trunk; radio cabinet; ball and stick parlour table; oil lamps; 5'x8' 100% pure wool area rug; glass and china including nice 5-piece wash set.
Modern Household Effects: Beautiful dining room suite including large china cabinet; large table and 6 high-back leather chairs, mint condition; 2 modern bookcases; TV cabinet; coffee tables; leather easy chair and matching hassock; 3-piece modern bedroom suite with double box spring and mattress; 2 other double box spring and mattress sets including one pillow top (all are in excellent condition); assorted lawn and garden tools; assorted hand and power tools; office chair; wooden filing cabinet; stainless steel BBQ; many other articles too numerous to mention.
Reason for Auction: Property has been sold and Mr. and Mrs. Hearn are relocating to a much smaller residence in Ottawa. Plan to attend!
Owner and Auctioneer not responsible for loss or accident.
TERMS
Cash or Cheque with Proper ID
PROPRIETORS
Terry and Beth Hearn
AUCTIONEER
Peter Ross Auction Services
Ingleside, Ontario
613-537-8862
www.theauctionfever.com
22c

For your convenience classified listings are posted weekly online at www.winchesterpress.on.ca

PITCH-IN
www.pitch-in.ca

We're as close as a click of the mouse.
Read the top local stories even when you're away from home.
www.winchesterpress.on.ca

Township of North Dundas

NORTH DUNDAS FIRE SERVICE
DISTRICT 3 WINCHESTER
is now accepting applications
for the position of
Volunteer Firefighter
Please forward resume with cover letter to the municipal office located at 636 St. Lawrence Street, Winchester.
Only those applicants selected for an interview will be contacted.
Recruitment Session
Tuesday, August 17, 7 pm
Winchester Fire Station

EMPLOYMENT OPPORTUNITIY
IMMEDIATE OPENING
for a
Licensed Gas Installer
with 1-2 years experience
and/or a
1st or 2nd Year Sheet Metal Apprentice
Competitive wages.
Fax resume to
Neal Bartholomew, 613-774-6486
Neal's
Heating
Cooling
Refrigeration
Sheet Metal
RESIDENTIAL • COMMERCIAL • AGRICULTURAL

Network Classifieds
"Advertise Across Ontario or Across the Country"

A-Z DRIVERS WANTED
AZ DRIVERS REQUIRED FOR U.S. CROSS BORDER. EARN UP TO .50 CENTS PER MILE (company benefits, $50.00 bonus for every clean CVIR, .02 monthly idle bonus, $20.00 load securement bonus, $20.00 FDA inspection bonus, $50.00 NYC bonus, .01 safety bonus - paid twice a year, tax savings on .08 a mile due to meal allowance program, plus 1st pick & drop on 400 mile dispatches, dedicated equipment & paid orientation. Call Steve @ 1-800-265-8789 Ext. 228 or (905) 457-8789 ext. 228 or email me at steve@travelers.ca.

AUTOMOTIVE
AUTO PARTS FOR ALL CARS AND TRUCKS - Best price guaranteed! Save up to 70%! FREE delivery in Ontario. Order online at www.supraz2000.com or by phone Toll-Free 1-877-999-0080.

SAVE UP TO $400 ON YOUR CAR INSURANCE. Good driving record? Call Grey Power today at 1-866-473-9207 for no-obligation quote. Additional discounts available. Open Weekends. (Ontario only).

MOTOR VEHICLE dealers in Ontario MUST be registered with OMVIC. To verify dealer registration or seek help with a complaint, visit www.omvic.on.ca or 1-800-943-6002. If you're buying a vehicle privately, don't become a curbsider's victim. Curbsiders are impostors who pose as private individuals, but are actually in the business of selling stolen or damaged vehicles.

BUSINESS OPPS.
WWW.PREMIERSOLARINC.COM "Your Long Term Solar Partners" - Dealerships / System Sales / Installs. From $25K. Financing Avail. Start Making Money with the microFIT Program Today! Call Now! Toll-Free 1-877-255-9580.

BE YOUR OWN BOSS with Great Canadian Dollar Store. New franchise opportunities in your area. Call 1-877-388-0123 ext. 229 or visit our website: www.dollarstores.com today.

Energy Drinks = LIQUID PROFITS! Distribute our hot selling, all-Canadian, pro endorsed energy drinks. Exclusive retail/vending opportunity, limited areas. Investment required. Free samples/information package. 1-800-267-2321. Peakdistributors.com.

BUSINESS SERVICES
LOOKING FOR NEW BUSINESS and added revenue? Promote your company in Community Newspapers across Ontario right here in these Network Classified Ads or in business card-sized ads in hundreds of well-read newspapers. Let us show you how. Ask about our referral program. Ontario Community Newspapers Association. Contact Carol at 905-639-5718 or Toll-Free 1-800-387-7982 ext. 229. www.ocna.org

COMING EVENTS
WWW.ONTARIOBERRIES.COM - Fresh Ontario berries are still available! Buy Local, Buy Fresh, Buy Ontario. Strawberries, Raspberries, Blueberries & more. For Berry Farms in your community, recipes and more, visit: www.ontarioberries.com.

PROFITABLE RAIN BARREL FUNDRAISING EVENTS - Accepting 2010/2011 partnership applications. Simply promote locally, host a one day truckload sale and earn $3000+ per truckload. www.RainBarrel.ca, Info@RainBarrel.ca, 905-545-5577.

EMPLOYMENT OPPS.
$$$ ATTENTION CHOCOLATE $$$ Thank goodness school is out for summer!!! Sell different products to make some Money easily $$$! Call us quickly...limited spaces available. 1-800-383-3589.

DISCONNECTED? Need cheap, reliable phone service? Great low rates? High-speed internet, calling features & long distance available. First month $24.95 + connection fee. Phone Factory Reconnect 1-877-336-2274, www.phonefactory.ca.

FINANCIAL SERVICES
$$$ HOME OWNER LOANS FOR ANY PURPOSE - Decrease payments up to 75%! 1st, 2nd & 3rd Mortgages & Credit lines. Bad credit, tax or mortgage arrears OK. Ontario-Wide Financial Corp. (LIC# 10171), Toll-Free 1-888-307-7799, www.ontario-widefinancial.com.

1/2 OFF ACCOUNTING, Payroll, Tax Reporting Fees, For ALL Your Needs, Great 1-yr Plans, 20+ Yrs Experience, 1/2 Latest Invoice/Quote Guaranteed! Responsive. Call Us LAST! 1-888-498-8062.

500 LOAN SERVICE, by phone, no credit refused, quick and easy, payable over 6 or 12 installments. Toll Free: 1-877-776-1660. www.moneyprovider.com.

DEBT CONSOLIDATION PROGRAM. Helping Canadians repay debts, reduce or eliminate interest, regardless of your credit. Steady Income? You may qualify for instant help. Considering Bankruptcy? Call 1-877-220-3328 FREE Consultation Government Approved, BBB Member.

FOR SALE
A FREE TELEPHONE SERVICE - Get Your First Month Free. Bad Credit, Don't Sweat It. No Deposits. No Credit Checks. Call Freedom Phone Lines Toll-Free 1-866-884-7464.

#1 HIGH SPEED INTERNET $24.95 / Month. Absolutely no ports are blocked. Unlimited Downloading. Up to 5Mps Download and 800Kbps Upload. ORDER TODAY AT www.acanac.ca or CALL TOLL-FREE: 1-866-281-3538.

NEW Norwood SAWMILLS - LumberMate-Pro handles logs 34" diameter, mills boards 28" wide. Automated quick-cycle-sawing increases efficiency up to 40%. www.Norwood-Sawmills.com/400OT - FREE Information: 1-800-566-6899 Ext:400OT.

A SAFE, PROVEN "Restless Leg Syndrome" and "Leg Cramps" Cure That Always Gives You Instant Relief. www.all-calm.com, 1-800-765-8660.

HOME PHONE RECONNECT Call 1-866-287-1348. Prepaid Long Distance Specials! Feature Package Specials! Referral Program! Don't be without a home phone. Call to Connect! 1-866-287-1348.

FRANCHISE OPPS.
LIVING ASSISTANCE SERVICES, www.laservices.ca is a ten year old non-medical agency providing superb care to seniors. Now franchising across Ontario. Contact millsp@rogers.com or 416-807-9972.

HELP WANTED
#1 IN PARDONS. Remove your criminal record. Express Pardons offers the FASTEST pardons, LOWEST prices, and it's GUARANTEED. BBB Accredited. FREE Consultation Toll-Free 1-866-416-6772. www.ExpressPardons.com.

$$$ SECURITY GUARDS $$$ Security guards wanted ASAP, No experience needed, Training provided. SOCIAL ASSISTANCE ACCEPTED. Immediate openings. 1-613-228-2813 www.ironhorsegroup.com.

ATTENTION! Do you have 5-10 hours a week to turn into up to $3,255.00 a month on your computer? Free online training. Flex hours. www.offthepath.info.

$ FREE ON-LINE TRAINING. Learn how to become a program guide and turn 5-10hrs/week into up to $2000-$4000/month. Free, no obligation evaluation of our program. www.successful-action.com.

HOMES FOR SALE
$19,975.00!! 30% OFF 792SF HOME/COTTAGE LOCK-UP!! Inventory Liquidation. Top Quality Pre-engineered/Panelized Building Systems Include Premium Windows, Doors, Siding, Roofing, and More! www.greenrpanel.com. Packages/Prices: 1-800-871-7089. FACTORY DIRECT!!!

MISCELLANEOUS
CAN'T GET UP YOUR STAIRS? Acorn Stairlifts can help. Call Acorn Stairlifts now! Mention this ad and get 10% off your new Stairlift. Call 1-866-981-6590.

INSURANCE
GOOD DRIVING RECORD? Grey Power could save you up to $400 on your car insurance. Call 1-877-505-0487 for no-obligation quote. Additional discounts available. Open Weekends. (Ontario only).

LEGAL SERVICES
DISABILITY CLAIM DENIED? Toronto's Leading Disability Lawyers will fight for your rights! We offer a Free Consultation for Group & Private Disability Claims. No Fees until we Settle. www.ShareDisabilityLaw.com. 1-888-777-1109.

MORTGAGES
$$$ 1st, 2nd, 3rd MORTGAGES - Tax Arrears, Renovations, Debt Consolidation, no CMHC fees. $50K you pay $208.33/month (OAC). No income, bad credit, power of sale stopped!! BETTER OPTION MORTGAGES, CALL 1-800-282-1169, www.mortgageontario.com (LIC# 10969).

AS SEEN ON TV - 1st, 2nd or Home Equity Loan's. We don't just say "APPROVED" we mean it! Bad Credit, Self-Employed, Bankrupt, Foreclosure, Power of Sale. Need to re-finance? No problem - APPROVED! CALL TOLL-FREE 1-877-733-4424 or www.refitoday.ca. The Refinancing Specialists! LIC#10408.

0$ ARE YOU SINKING IN DEBT? 1st, 2nd & 3rd Mortgages, rates as low as 1.75% VRM. Also, Bruised Credit - Bank Turndowns - Debt Consolidation - Refinancing - Power of Sale - Past Bankrupt - Home Renovations. WE CAN LEND A HAND! (Brokerage License # 11384). www.Canadalend.com, Email: paul.pabla@canadalend.com, Toll-free 1-877-999-9133 CALL NOW!

A BELOW BANK RATE, 1st and 2nd Mortgages from 2.15% VRM, 4.19% 5 YR. Fixed, 95% - 100% o.a.c. Financing, 1st TIME HOME BUYERS, Debt Consolidation, Self-employed, All Credit Types considered. CALL 1-800-225-1777, www.homeguardfunding.com, EST. 1983. LIC #10409.

$$$ 1st & 2nd & Construction Mortgages, Lines of Credit... 95-100% Financing. BELOW BANK RATES! Poor credit & bankruptcies OK. No income verification plans. Servicing Eastern & Northern Ontario. Call Jim Potter, Homeguard Funding Ltd. Toll-Free 1-866-403-6639, email: jimpotter@qualitymortgagequotes.ca, www.qualitymortgage-quotes.ca, LIC #10409.

PERSONALS
CRIMINAL RECORD? Seal it with a PARDON! Need to enter the U.S.? Get a 5 year WAIVER! Call for a free brochure. Toll-free 1-888-9-PARDON or 905-459-9669.

ACTUALLY WE DO HAVE GREAT PEOPLE LOOKING TO FIND LOVE! Are you sick and tired of the internet, blind dates and people who aren't serious about a long term commitment? MISTY RIVER INTRODUCTIONS has been matching successful attractive singles with their life partners for 17 years. CALL (613) 257-3531, www.mistyriverintros.com. No computer required.

FREE TO TRY. LOVE * MONEY * LIFE. #1 Psychics! * 1-877-478-4410 * $3.19/min. 18+ * 1-900-783-3800.

DATING SERVICE. Long-Term/Short-Term Relationships, FREE CALLS. 1-877-297-9883. Exchange voice messages, voice mailboxes. 1-888-534-6984. Live adult casual conversations - 1on1, 1-866-311-9640, Meet on chat-lines. Local Single Ladies. 1-877-804-5381. (18+)

STEEL BUILDINGS
STEEL BUILDING SALE... SPECIALS from $4 to $11/sq.ft. Great pricing on ABSOLUTELY every model, width and length. Example: 30x40x14 NOW $8995.00. Pioneer Steel Manufacturers 1-800-668-5422.

WANTED
WANTED: OLD TUBE AUDIO EQUIPMENT. 40 years or older. Amplifiers, Stereo, Recording and Theatre Sound Equipment. Hammond organs. Any condition, no floor model consoles. Call Toll-Free 1-800-947-0393 / 519-853-2157.

• IT'S AFFORDABLE • IT'S FAST • IT'S EASY • IT'S EFFECTIVE • ONE BILL DOES IT ALL
• *All Ontario $429* • Regional Ontario or National Packages Available! • www.networkclassified.org
Call the *Winchester Press* for details

DUNDEEWEALTH

Joanna Helmer, CFP®
Certified Financial Planner

220-1419 Carling Ave.
Ottawa, ON K1Z 7L6

Tel.: 613-722-1854 Ext. 43
Cell: 613-913-8575
Fax: 613-722-6579
jhelmer@dundeesecurities.com

Dundee Securities Corporation
www.dundeewealth.com

EMPLOYMENT OPPORTUNITY

TRUCK MECHANIC

Cornwall Freightliner has an immediate opening for an experienced Truck Mechanic. Some shiftwork required. Top wages paid, plus all the usual benefits. Please apply in person and bring resume.

Contact Uwe or Karl at 2015 Vincent Massey Drive, Cornwall, Ontario.

Phone 613-933-0570, Fax 613-933-2738
E-mail: admin@cornwallfreightliner.com

FREIGHTLINER®

Annual Fall Machinery, Equipment & Tool Auction

15093 County Rd. 18
Osnabruck Centre

WANTED

Good quality consignments of farm machinery, cattle handling equipment, farm-related items including horse and hobby type articles, light industrial equipment, lawn and garden equipment, shop tools, ATVs, good quality new and used building and fencing products and more for our fall consignment auction.

NOTE:

It has been proven that the earlier your merchandise is consigned and placed in the yard, the more exposure it gets and the more money it brings. Call now to consign. Better early than late. turn that unused equipment into cash!

NOW ACCEPTING CONSIGNMENTS

To consign call
Peter or Helen Ross
Peter Ross Auction Services
Ingleside 613-537-8862

Dundas Manor Ltd.

Personal Support Workers, Registered Practical Nurses & Registered Nurses

Dundas Manor is a 98 bed long-term care facility in Winchester, Ontario.

We are now accepting resumes for casual & part-time **Personal Support Workers**. Applicants must have completed a certified PSW program.

We are also accepting resumes for casual & part-time **Registered Practical Nurses** (RPN) positions and **Registered Nurses** (RN) positions.

Qualified applicants may submit current resume by mail or electronically by **August 20, 2010** to:

Mrs. Susan Poirier, Director of Nursing
533 Clarence Street, P.O Box 970
Winchester, ON, K0C 2K0
Fax: 613-774-4015

susan.poirier@dundasmanor.ca

Only applicants selected for an interview will be contacted. No phone calls please.

Employment Opportunity

Whitteker Bus Lines Ltd.

requires a

Class 'A' Mechanic

Trade Code 310t-310S Mechanic with 'B' Licence (Will train for 'B' Lic.)

Experienced, self-motivated individual with clean abstract and criminal search to lead our shop. Competitive wage and benefit package for the right individual.

For an interview phone **613-652-2467**
or fax resume to **613-652-2471**
or e-mail **whittbus@ripnet.com**

EMPLOYMENT OPPORTUNITY

MAXVILLE MANOR

Maxville Manor is a charitable not-for-profit Long Term Care Home. We are seeking a

Registered Nurse

to fulfill clinical and administrative duties in a *Full-time Evening position*.

Interested applicants must meet the following qualifications:

- Be a registered nurse with current certificate of competence from the College of Nurses of Ontario.
- Experience working with individuals who have Alzheimers's and related dementia.
- Demonstrated leadership skills and communication skills.
- Computer proficiency.

Please forward your letter of interest and resume by Monday, August 16 to:

Director of Care
Maxville Manor
80 Mechanic Street West
Maxville, ON, K0C 1T0
Fax: 613-527-3103

Only those candidates selected for an interview will be contacted.

UNITED COUNTIES OF STORMONT, DUNDAS AND GLENGARRY

EMPLOYMENT OPPORTUNITIES

The United Counties of S. D. & G. Roads Department is looking to recruit one full-time truck driver for summer (day) and winter (night) maintenance operations starting September 2010 and spare truck drivers for day and night shift operations for the upcoming winter season.

FULL TIME POSITION:
Union position for night shift snowplow driver in the winter season and day shift roadway construction and maintenance in the summer season. Some overtime required. Salary – Current Union Rate + night shift premium.

SPARE POSITIONS:
Spare day and night snowplowing out of various Patrol Yards on an as needed basis.

Information on the website explains the positions with further instructions on how to apply. Please note, ***we do not accept resumes***. Interested applicants may pick up an application package from the address below or obtain one off the website at ***www.sdgcounties.ca***. Applications must be received no later than 12:00 noon on Friday, August 20, 2010.

United Counties of Stormont, Dundas & Glengarry
Attention: Human Resources
26 Pitt St., Suite 323, Cornwall, ON K6J 3P2
Telephone: (613) 932-1515 ext. 200
Fax: (613) 936-2913
Web Site: www.sdgcounties.ca

We thank all applicants for their interest, however, only those being selected for an interview will be contacted.

HELP WANTED

Looking for something Part-time??

We are looking for Part-time staff for our Liquidation Centre for approximately 5 to 7 days per month

Please send resume to:
Rideau Auctions Inc.
Box 898, Winchester, ON
K0C 2K0

TOWNSHIP OF North Dundas

P.O. Box 489, 636 St. Lawrence Street
Winchester, Ontario, K0C 2K0
Tel. 613-774-2105 Fax 613-774-5699
www.northdundas.com info@northdundas.com

NOTICE OF ROAD CLOSURE

Please be advised that

RIVER ROAD

will be closed, except for local traffic,
August 16 to August 20, 2010
from County Road 31 to Rae Road,
to allow for a culvert replacement.

We apologize for any inconvenience this may cause.

Arden Carruthers, *CRS.S*
Director of Public Works

Dundas Manor Ltd.

Registered Dietician
(Part-time Contract)

Dundas Manor is a 98 bed long-term care facility in Winchester, Ontario. We are now accepting resumes for the position of **Registered Dietician**.

This role is an exceptional opportunity for a self-motivated, organized individual who possesses strong communication, interpersonal, and conflict-resolution skills and the ability to manage time effectively. The successful candidate will be responsible for planning, co-ordinating, and evaluating the clinical aspects of the residents' nutritional care, in keeping with the Program Standards for long-term care homes in Ontario. The ideal candidate is a Registered Dietician with current membership, in good standing, with the College of Dieticians of Ontario. Experience in a long-term care home is an asset.

RESPONSIBILITIES:

- Assessing residents identified as high nutritional risk, developing plans of action, and providing accurate documentation in the residents' clinical records and the care plans upon admission and on an on-going basis thereafter. Understanding of RAI MDS would be an asset.
- Educate resident, family members, and team members regarding diet recommendations.
- Individualized resident's diet to meet his or her needs by involving the resident family members, advocates, care givers, physician and other team members in care plan development.
- Liase with dietary food service supervisor, registered nursing staff, and government officials.
- Document and prescribe nutrition interventions and compliance, as per the nutrition care plan and generate monthly site visit reports.
- Monitor and evaluate the effectiveness of prescribed nutrition interventions and resident's acceptance.
- Participate in quality services audits, clinical nutrition section.
- Reviewing and approving seasonal menus according to Canada's Food Guide.
- Monitoring changes in residents' monthly weights, developing appropriate action plans, in conjunction with the Food Services Manager/Supervisor and other members of the multi-disciplinary care team.

CLOSING DATE:

Please forward your resume no later than **August 20, 2010** to the attention of:

Mrs. Valerie Armstrong, Food Services Supervisor
533 Clarence Street
P.O Box 970, Winchester, ON, K0C 2K0
Fax: 613-774-4015
val.armstrong@dundasmanor.ca

Only applicants selected for an interview will be contacted. No phone calls please.

OBITUARIES

Max Boyd

Previous co-owner of W.J.L. Boyd & Sons Ltd.
WWII Veteran

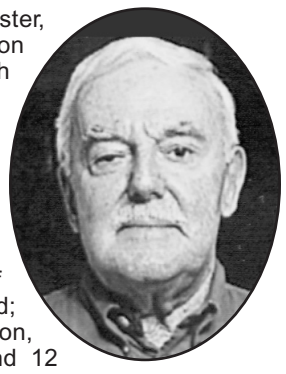

Max Boyd, formerly of Winchester, passed away suddenly at home on Wed., Aug. 4, 2010, in his 86th year.

He was the beloved husband of Sunny (Joyce). He was the much loved Dad of Susan Meloche (Brian), Jeff (Trudy), Kim Meloche (Paul), and was predeceased by John (Patti). He was the cherished Grandpa of Jonathan, Jesse, and Jaime Boyd; Ashley and Shaelah Boyd; Alison, B.J., and Meredith Meloche; and 12 great-grandchildren. He is survived by his siblings Edrie Joule (the late Harry), and Ed Boyd (the late Marg).

By Max's request, cremation has taken place. Friends called at the Winchester United Church on Mon., Aug. 9 from 12 to 2 pm followed by a Celebration of Life at 2 pm.

By family request, donations may be made to the Winchester District Memorial Hospital or the Dundas County Food Bank.

Arrangements were entrusted to Byers Funeral Home in South Mountain (613-989-3836).

Kenneth Alexander 'Wally' Orton

WWII Veteran, Chief Warrant Officer
RCAF (retired)

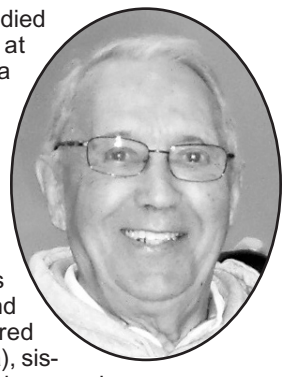

Kenneth Alexander "Wally" Orton died peacefully on Fri., July 30, 2010 at the Ottawa General Hospital after a short, but valiant, fight against cancer. He was 89.

He was the beloved father of Janet (Gordon) and John (Heather). He was the cherished and devoted grandfather of Ashley, Andrew (Christina), and Holly. He was the dear brother of Doris Gorman, Donald (Denise), and John. He will be fondly remembered by brother-in-law Thomas (Barbara), sister-in-law Barbara, and numerous nieces and nephews. He was the dear friend of Milton and Marilyn Swim and family.

He was respected by all whose lives he touched and his loving spirit will live on in our hearts forever.

A special thanks to Dr. Regnier and the nursing staff of the Ottawa General 6W for the professional and compassionate care provided to Kenneth and family.

At his specific request, no funeral service will be conducted.

In memorial donations to the Ottawa Hospital Cancer Centre are appreciated.

OBITUARIES which appeared in the *Winchester Press* from 2002-2010 are archived on our web site.
Check out the *Winchester Press* online edition at www.winchesterpress.on.ca

Kemptville Home building centre
2540 Hwy 43 W., Kemptville (613) 258-6000 1-800-810-4269

KBC www.kbchome.ca
Window and Door Specialist
JELD-WEN WINDOWS & DOORS
Dalmen
Ostaco WINDOWS & DOORS
Murray Schroeder
windows@kbchome.ca

~ Winchester Press Real Estate Listings ~

The Oldfords Go the Extra Mile

Call the Oldford Team


'BUTCH' OLDFORD
Broker
DIRECT LINE
613-229-7795

ROYAL LEPAGE
GALE REAL ESTATE
BROKERAGE
INDEPENDENTLY OWNED AND OPERATED
613-774-4253
www.oldford.ca


CLAYTON OLDFORD
Sales Representative
DIRECT LINE
613-880-1880

THIS WEEK'S FEATURED PROPERTIES


RURAL CHESTERVILLE/ FINCH: Lovely hi-ranch is situated on 1-acre lot. Features a generously sized garage with access to the main level, a basement finished into a nice family room with connected rec room and den with full bathroom. There is potential here to set up the lower level as an in-law suite. MLS 750104 **$249,900**


RURAL BERWICK: Feels like brand new! Approx. 1 acre of privacy with mature pine and fruit trees and a big deck and yard to enjoy. Refinished paint, flooring, shingles, countertops, backsplash, and full basement reno make this 3- bedroom, 2-bathroom bungalow with attached garage the type of house everyone asks for - come see! MLS 763017 **$228,000**


RURAL VERNON: 15 acres of peace and quiet. Only 2 minutes to the golf course, this all-brick, 1,700 sq. ft. home is in mint condition. Features 3 bedrooms, 2 full bathrooms, HUGE deck with 12x15 screened gazebo overlooking fenced yard, field and forest. Don't miss the European kitchen and big garage with entry to the finished basement with massive family room! MLS 759330 **$424,900**

FARM LAND
COULTHART ROAD,
185 acres:
100 tillable,
85 bush
Great opportunity!
•
WILLIAMSBURG,
190 acres,
$449,000
•
Call Butch for details!


North Street, Winchester
Experience Winchester's newest townhouse choices.
Four new 3-bedroom, 2-bathroom units with attached garage ready for December 2010 occupancy. Don't miss your opportunity to be among the first and be able to choose the unit that fits you best. Whether you want more square footage in your unit or more space in your yard, choose the model that best fits your lifestyle. Call soon, there are only 4 units left and prices are set at a pre-completion discount that won't be around long. Features include hardwood and tile floors, high-efficiency natural gas furnaces and hot water tanks, 2-piece bathroom on the main floor, full bathroom rough-in in the basement and no rear neighbours!
Prices start at $214,900

The Country Touch
LANDSCAPING SERVICES
LANDSCAPE DESIGN, INSTALLATION, MAINTENANCE & REPAIRS
SPECIALIZING IN INTERLOCK WALKWAYS, DRIVEWAYS, RETAINER WALLS, DECKS, FENCES & MORE
TWO YEAR WARRANTY ON ALL BRICKWORK
FREE ESTIMATES
CHRIS ROACH
613-448-3878 CELL: 613-551-5204

Debt Problems? Avoid Bankruptcy!
- Proposals to creditors to avoid bankruptcy - Budget and credit counseling
- Bankruptcy services
For a confidential assessment of your personal financial condition, or that of your company, please contact:
Gail Dagg - Senior Administrator, Credit Counsellor
David Brown, CA - Trustee in Bankruptcy, Credit Counsellor
Collins Barrow Brown Inc.
Trustee in Bankruptcy
FREE CONSULTATION
475 MAIN ST., WINCHESTER and
301 MOODIE DR., NEPEAN (HEAD OFFICE)
613-820-2200 www.collinsbarrowbrown.com

This week's feature homes


$169,000, CHESTERVILLE: Value priced, family room, spacious living room, dining with patio doors to deck overlooking treed, groomed lot. Office, 2 baths, heat pump. Call to view.


$189,500, CHESTERVILLE: Immediate possession, renovated 3-bedroom bungalow. All new in 2010: kitchen cabinets, drywall, insulation, plumbing, electrical, bathroom, roof shingles. Shows like new.

Your first move when buying or selling...
Alan LaPierre
Sales Representative
613-448-3306
RE/MAX METRO-CITY REALTY LTD.
24-hour pager: 613-737-7200
Above the Crowd!
www.remaxottawa.com www.ottawarealestate.org

THE 'SOLD' GUYS
WHEN YOU WANT IT DONE RIGHT - TO SELL OR BUY - CALL THE PROFESSIONALS WITH A PROVEN TRACK RECORD - THE 'OLDFORD GUYS'


'BUTCH' OLDFORD
Broker
DIRECT LINE
613-229-7795

ROYAL LEPAGE
GALE REAL ESTATE
BROKERAGE
INDEPENDENTLY OWNED AND OPERATED
613-774-4253
www.oldford.ca


CLAYTON OLDFORD
Sales Representative
DIRECT LINE
613-880-1880



GLEN STEWART, $199,900 | ELMA, $249,900 | RURAL WILLIAMSBURG, $239,900 | ORMOND, $269,900

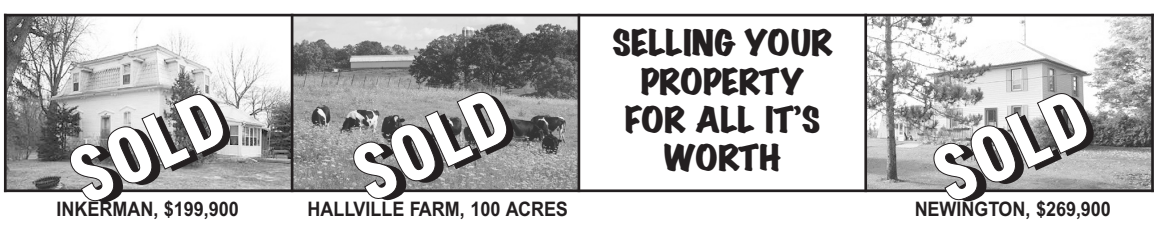

INKERMAN, $199,900 | HALLVILLE FARM, 100 ACRES | NEWINGTON, $269,900

FIREBALL
PERFORMANCE AUTOMATICS INC.
AUTOMATIC & STANDARD TRANSMISSION REPAIRS

Specializing in computerized transmissions with overdrive and front-wheel drive

RR 3, WILLIAMSBURG ONTARIO, K0C 2H0
613-535-2112

OTTAWA WOOD PELLET SALES

Harman Pellet Stoves – New & Used
Service and Repair – All Makes

Cubex 100% Hardwood Pellets
Sales and Delivery
Traeger Pellet Grills and Pellets

8310 Mitch Owens Rd., Edwards, ON, K0A 1V0
613-822-0574

W.J. JOHNSTON SURVEYING LTD.
ONTARIO LAND SURVEYORS
Member, Consulting Surveyors of Ontario

WILLIAM J. JOHNSTON, O.L.S., O.L.I.P.
WILLIAM A. (SANDY) JOHNSTON, C.S.T.

2250 Hwy. 31
(at Rideau Auctions)
P.O. Box 394
Winchester, Ontario, K0C 2K0

Telephone: 613-774-2414
Fax: 613-774-2356
1-866-268-6915
wjjhnstn@yahoo.com

Subdivision Planning, Cadastral, Engineering and Control Surveys Drainage Consultation

MIXED PARTY



In honour of
Tyler Leach and Miranda Skuce

Saturday, August 14
9 pm-1 am

Matilda Hall, Dixons Corners
DJ • Light buffet at midnight
Tickets $10 each

Forthcoming Marriage

Fetterly–Zwarts



Gord and Denise Fetterly are very happy to announce the forthcoming marriage of their daughter, Tanya, to Shannon, son of Bob and Nancy Zwarts. Wedding to take place in August 2010 at Stanley's Olde Maple Lane Farm. Proud grandparents of the bride and groom are Ken and Vera Davis and Maria and the late Henke Zwarts.

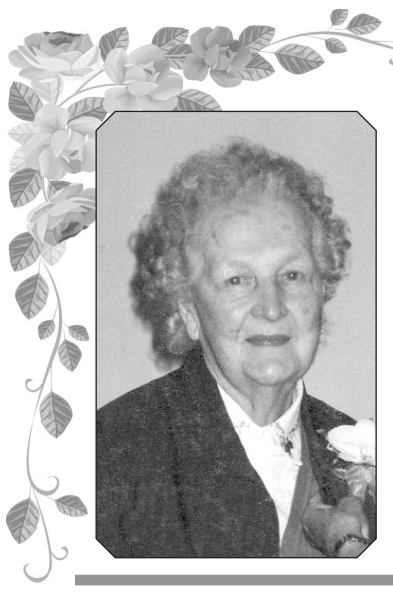

Happy 96th Birthday Pearl Summers

August 16, 2010

Love, Willow, Clare Ann, Kathryn and Grandchildren

Happy 69th Birthday Dorothy Vidal



August 19, 2010

69 and still in her prime,
Knows how to party and have a good time.
In honour of Dot's birthday, friends and family are invited to a
Barbecue/Garden/Pool Party

OPEN HOUSE
Saturday, August 14, 2-10 pm
at 7090 Parkway Rd., Greely

Love & Best Wishes, Golden Boy Plumbing, Nancy and Paul, Dustin, LeeAnn and Lily

P.S. Bring your coolers and lawn chairs, relax and enjoy yourselves. No pets and no black sheep please.
'Skinny dipping' permitted. **Rain Date: Sunday**

Thank You

A big 'thank you' to all our friends and family who participated in the **11th Annual Trevor Barkley Memorial Golf Tournament**.

Special thanks to Kevin Williams, Kim Thompson and friends, who once again did an amazing and successful job organizing this event.

Thanks to all the businesses and individuals who sponsored or donated so generously.

We appreciate all the love and support given on this special day in our son's memory.

Ray, Barb and family



Happy 20th Anniversary

August 4, 2010

Dave & Lisa Rogers

Congratulations & Best Wishes

With love from your family

Weagant–Baillie



Elise and Laird Weagant of Brockville are pleased to announce the forthcoming marriage of their daughter, Andrea, to Craig Baillie, son of Pam and Ray Baillie of Victoria, B.C. The wedding will take place August 21, 2010, in Kamloops, B.C.

25th Wedding Anniversary



Congratulations
Reg & Charlene Gilmer

August 1985-
August 2010

Love, Brooke and Mallory

Happy 25th Anniversary

August 17, 2010

Linda & Bruce Angus

Congratulations and lots of love from Alicia, family & friends



Congratulations Paul and Debbie Westenbroek



Tied the knot on the farm on July 10, 2010

Bravo, Mom & Dad!
Love, Chloe



Church Directory

ST. PAUL'S PRESBYTERIAN CHURCH
Winchester
Office: 613-774-3333
A warm welcome awaits everyone
Minister
Rev. Dr. Floyd McPhee
Sunday
10:00 am - Divine Worship
20tfc

COMMUNITY CHRISTIAN REFORMED CHURCH
Dixons Corners
Pastor:
Rev. Clarence Witten
613-652-2400 (Church)
Sunday
9:30 am - Morning Worship Service
13tfc

WINCHESTER WESLEYAN CHURCH
Home of the HUB!
(Friday Night Teen Drop-in)
Sunday Services
10:30 am - Worship Service and Sunday School
6:30 pm - Adult Bible Studies
613-774-3137
537 Main St., Winchester
www.winchesterwesleyan.com
7tfc

WINCHESTER UNITED PASTORAL CHARGE
Office: 613-774-2512
Hours: Mon., Wed., Fri. 9 am-12 noon
Rev. Christine Lowson
613-269-9368
Sunday
WINCHESTER SPRINGS
9:30 am - Worship Service
WINCHESTER
11:00 am - Worship Service, Summer Sunday School, No Nursery
20tfc

WINCHESTER BAPTIST CHURCH
Traditional Music-centred Services
CLOSED FOR AUGUST
Pastors
Bud McKibbon
Mollie McKibbon
20-24c

THE GATHERING HOUSE
Friendly, Caring, Accepting
Pastor: Tim Edwards
Meeting at
St. Andrew's Presbyterian Church, Chesterville
Sunday
10:45 am - Worship Gathering
613-774-0721
Please visit website for more info:
www.discovery-bf.org
16tfc

CHRISTIAN REFORMED CHURCH
Williamsburg, Ont.
Church 613-535-2227
Office 613-535-1882
www.williamsburgcrc.org
Pastor: Rev. John Noordhof
Sunday
9:30 am - Worship Service
7:00 pm - Evening Service
Please be our guest this week
43tfc

THE ANGLICAN PARISH OF NORTH DUNDAS
541 St. Lawrence Street
Winchester
Rev. Jon Martin
Please join us for Sunday Worship
8:30 am - Book of Common Prayer
10:00 am - Family Service with Music and Sunday School
"To be a living Church, united in one congregation, reaching out to God's world."
613-774-2236
14tfc



2010 Dodge Ram 1500 Crew Cab Laramie shown.§

IF YOU WANT A HOT MODEL, IT'S TIME TO STEP UP.

2010 RAM 1500 QUAD CAB SXT 4X4

CANADA'S FASTEST GROWING CHOICE OF LIGHT DUTY PICKUP°

PURCHASE FOR **$25,999•**

INCLUDES $8,250 CONSUMER CASH,* $500 DEALER PERFORMANCE CASH,** FREIGHT, AIR TAX, TIRE LEVY AND OMVIC FEE. TAXES EXCLUDED. OTHER RETAILER CHARGES MAY APPLY.+

PLUS GET **0%†** PURCHASE FINANCING for 36 months

OR CHOOSE $157 BI-WEEKLY @ A VARIABLE PRIME RATE OF **2.75%±** FOR 84 MONTHS

STEP UP FOR ONLY $34 MORE BI-WEEKLY

2010 RAM 1500 SLT

- 5.7L HEMI® V8 with MDS and VVT, and 390 hp • Tire Pressure Monitoring display • Vehicle Information Centre with trip computer/temperature/compass • Remote Keyless Entry
- 20" Aluminum chrome-clad wheels • Class IV receiver hitch
- Uconnect phone with voice command



NO CHARGE HEMI® ENGINE



2010 Ram 3500 Crew Cab Laramie 4x2 shown.

2010 RAM HEAVY DUTY

- 350 hp @ 3,000 rpm • Up to 650 lb-ft @ 1,500 rpm
- Ram is the **only** Heavy Duty Diesel pickup in the market that **does not** require a diesel exhaust fluid (DEF) system to meet stringent 2010 emissions requirements
- Best-In-Class low-end torque
- Class-Exclusive standard integrated exhaust brake
- **Nobody offers a better diesel engine warranty: 5 years/160,000 km**

0%† PURCHASE FINANCING for 36 months



***MOTOR TREND'S* 2010 TRUCK OF THE YEAR**

CASH DISCOUNTS OF UP TO $8,750

+Your local retailer may charge additional fees for administration/pre-delivery that can range from $0 to $1,098 and anti-theft/safety products that can range from $0 to $1,298. Charges may vary by retailer.

CHRYSLER Jeep DODGE RAM

VISIT YOUR NEIGHBOURHOOD CHRYSLER, JEEP®, DODGE, RAM RETAILER. RamTruck.ca/Offers

DODGE Caravan Kids — PROUD SPONSOR OF AMATEUR HOCKEY ACROSS CANADA

SIRIUS SATELLITE RADIO

Wise customers read the fine print: •, *, **, †, ±, § Canada's Hottest Model Event offers apply to retail deliveries of selected new and unused models purchased between July 21, 2010 and August 3, 2010 from participating retailers. Retailer order/trade may be necessary. Offers subject to change and may be extended without notice. See participating retailer for complete details. Pricing includes freight ($1,400), air tax, tire levy and OMVIC fee. Pricing excludes licence, insurance, registration, any retailer administration fees, other retailer charges and other applicable fees and taxes. Retailer order/trade may be necessary. Retailers may sell for less. *Consumer Cash Discounts are offered on most new 2009/2010 vehicles and are manufacturer-to-retailer incentives, which are deducted from the negotiated price before taxes. Amounts vary by vehicle. See your retailer for complete details. **Dealer Performance Cash Discounts are offered on 2010 Ram 1500 Quad Cab SXT 4x4 and are manufacturer-to-retailer incentives, which are deducted from the negotiated price before taxes. Amounts vary by qualified customers on approved credit through Royal Bank of Canada, Scotiabank, TD Financing Services and GMAC on most 2010 Chrysler, Jeep, Dodge and Ram models, except Challenger, Caliber Canada Value Package and SE Plus. Grand Caravan Canada Value Package and Cargo Van, Sprinter and Ram Chassis Cab. Example: 2010 Ram 1500 Quad Cab SXT 4x4 (24A+AGR) with a Purchase Price of $25,999 financed at 0% for 36 months equals monthly payments of $722.19; cost of borrowing of $0 and a total obligation of $25,999. Pricing includes freight ($1,400), air tax, tire levy and OMVIC fee. Pricing excludes licence, insurance, registration, any retailer administration fees, other retailer charges and other applicable fees and taxes. Retailer order/trade may be necessary. Retailers may sell for less. ±Variable Prime Rate financing up to 84 months is offered on approved credit on most new 2010 vehicles to qualified retail customers through TD Financing Services and Royal Bank of Canada. Bi-weekly payments shown are based on 84 month terms. Variable rate shown is based on TD and RBC Prime Rate and fluctuates accordingly. Payments and financing term may increase or decrease with rate fluctuations. RBC offer not open to residents of Quebec. TD offer is not open to residents of New Brunswick, Newfoundland and Labrador, Yukon, Nunavut and Northwest Territories. Some conditions apply. See participating retailer for complete details. °Based on calendar year to date market share gain. §2010 Dodge Ram 1500 Crew Cab Laramie 4x4 shown has a higher price than the 2010 Ram 1500 Quad Cab SXT 4x4 advertised. See your retailer or go to www.dodge.ca for complete details. ®SIRIUS and the dog logo are registered trademarks of SIRIUS Satellite Radio Inc. ®Jeep is a registered trademark of Chrysler Group LLC.