THE WINCHESTER PRESS

VOL. XLVIII — THE WINCHESTER PRESS, THURSDAY, AUGUST 16th, 1934. — NO. 16

Timothy Seed

We can pay a good Price for a limited quantity of Cleaned and Graded Timothy Seed. Shipment must be made promptly. Bring in Samples.

Fennell Feed Company

TELEPHONE 136, WINCHESTER, ONT.

Supertest Service!

LET US WASH, CLEAN AND POLISH YOUR CAR! YOU CANNOT GET A BETTER JOB DONE ELSEWHERE!

WE ALSO HAVE THE MOST UP-TO-DATE GREASING SYSTEM IN TOWN. IT PAYS TO KEEP YOUR CAR WELL GROOMED!

We are also in a position to test and clean your Spark Plugs, Check Your Battery and Look After Your Tire Troubles—and don't forget we carry all the popular sizes of Firestone Tires and Tubes in Stock, also a line of the best auto polishesand other accessories on the market.

"SUPERTEST" TRADE MARK

D. F. BLAIR

St. Lawrence Street - - Winchester, Ont.

HY. BESSIN

"THE FARMERS' FRIEND"

Still Buys Eggs

A-large 21c B-grade 19c

C-grade 17c

"CASH or TRADE"

Come In

And Inspect

Our New

Service Dept.

Melvin's Garage,

ALBERT JOHNSTON, Service Manager.

Phone 113 - - Winchester

LOCAL AND GENERAL

Less than a month of the summer school vacation left.

We are sorry to hear that Mr. H. L. Morrison is quite poorly.

Keep in mind Women's Institute Karnival first week in October.

Make hay while the sun shines and you won't have to borrow an umbrella when it rains.

Former Premier George S. Henry will show thirteen Holsteins at the Ottawa Exhibition.

There will be a celebration of Holy Communion in St. Peter's Church, South Mountain, next Sunday morning at 10.30 o'clock.

The cool nights of the past days has made "sitting out" somewhat chilly. Occasionally we hear an ancient longing for those good old nights.

Photographs of automobiles which have been hit by trains should serve to discourage the prevalent folly of trying to beat them to the crossing.

The Old Home Association still has a number of the Old Home Books left. Anyone desiring copies to send to friends may procure them at the Press Office.

Rev. A. W. R. Mackenzie, minister of the Presbyterian Church at Spencerville, received a cablegram a few days ago announcing the death of his mother at the family home in Scotland.

The late Mrs. Adams is the daughter of Mrs. James Salter of Avonmore who survives, along with her two brothers, Messrs. Milton Salter of Avonmore and Newton Salter, of Winchester.

Union Services were held last Sunday in the United Church with Rev. John McKay in charge. Next Sunday the services will be in St. Paul's Church, and the speaker will be Rev. Dr. Houlding, of L'Orignal.

It was the uniform excellence of grade A turkeys of the Canadian Poultry Pool of Western Canada that brought repeat orders from Great Britain, and this remark may also be applied to the recent export shipments of chickens.

Ontario automobile license plates for 1934 will have black figures on an orange background. A sample copy was viewed by H. C. Nixon, Ontario provincial secretary. The plates are being turned out at the Ontario reformatory, Guelph, where they are made every year.

Aultsville and community sustained a great loss in the death of Mrs. Geo. T. Sampson, who passed away after a long illness on Aug. 3. The late Mrs. Sampson, whose maiden name was Frances Graham, was a daughter of the late Jas. Graham, of Iroquois, where she was born, 61 years ago. She received her education in Morrisburg Public and High Schools and after graduating taught school for several years in Dundas county and Osnabruck township.

GOING TO ALMONTE

A number of the local Centurians will make a fraternal visit to the Order at Almonte, Ont., this evening, where they will be given a warm greeting. They will leave in cars this afternoon.

OPENS ON MONDAY

The Ottawa Exhibition opens on Monday, and according to announcements, will be a "bigger and better" show than ever put on there. They are certainly sparing no efforts to make it a great success.

WOMEN'S INSTITUTE

A basket picnic will be held at Point Iroquois next Tuesday, Aug. 21th, at 2 p.m. Cars will leave at 1 p.m. Those wishing to go, let Mrs. Kellogg know. Take plate, cup, and spoon. There will be a sports program, and roll call will be answered with a story or a song. Iroquois Branch will be entertained.

LETTERS OF REGRET

Mr. Ross, Chairman of the W. O. H. Association, received many letters of regret from those who at the last days found it impossible to be present, and some sent telegrams. Among those expected, and who, because of other matters, found it impossible to be present, were: Mr. Ed. and Eliza Annable, Nelson, B. C.; R. W. Earl, Vancouver, B. C.; Dr. G. I. Christie, Guelph, Ont.; Mr. V. K. Greer, Toronto, Ont., and others.

THE PRESS THIS WEEK

The Winchester Press this week will be found a very interesting number, and those who desire extra copies to send to friends at a distance should put in their order early. Every page is a local page, and the correspondence held over from last week will be found on Page seven.

OTTAWA MEN SENTENCED

Two Ottawa men, William C. McCarthy and George Patterson, who were arrested a week ago by Royal Canadian Mounted Police of the special drug squad from Ottawa, pleaded guilty when arraigned before Magistrate John McCormick here on Monday last, McCarthy, convicted of distributing narcotic drugs, was sentenced to two years less one day in the Ontario reformatory, and George Patterson, found guilty of having narcotics in his possession, was sentenced to six months definite and three months indefinite in the Ontario Reformatory.

OLD HOME REUNION WAS A VERY SUCCESSFUL EVENT

Many Old Timers Return to Winchester and Are Royally Entertained. Splendid Programs Attract Large Crowds.

Street Parade Was One of Many Features.

Winchester's Old Home Reunion is over, but the happy memories attached to the celebration will never be forgotten by those Old Boys and Girls who were able to attend. They came from the four corners of the continent until the population of the town was doubled, eager to participate in the celebration and enjoy to the full the various attractions offered during the Reunion. Nothing was lacking. The spirit of friendliness was everywhere in evidence, and on all sides, hearty handshakes and enthusiastic greetings were followed by happy reminiscences of the "good old days." Acquaintanceships were renewed after years of separation; lasting friendships were strengthened, and before the Reunion had made much progress, the entire town was one big "Open House." A real welcome awaited Old-Timers wherever they turned and no effort was spared to make them feel once again "At Home."

Never in the history of Winchester have the citizens entered so enthusiastically into a Celebration. Business places and residences were brightened with paint, decorations and coloured lighting effects, and the spirit of fellowship reigned supreme. Under the capable direction of Mr. T. O. VanBridger, superintendent of the local Hydro Electric Commission, the streets of the town took on a gala appearance, with flags, bunting and coloured lights, adding much to the Reunion.

On Saturday morning the official registration bureau was opened under the direction of Miss Tottie Reveller, and before long the list of visitors had swelled to large numbers. Green badges and broad smiles were everywhere, as Old Timer greeted Old-Timer in that enthusiastic way, indicative of life-long friendship.

Every train, bus and automobile swelled the number of visitors and Old Timers until two assistants were required to aid in registering the guests on Saturday evening. It was a real sight to watch the Old Boys and Girls scan the list of those already registered, and the expression of pleasure and satisfaction that spread over their countenances as they came across a familiar name.

Visitors Welcomed

At 8 p.m. the official program was opened with a reception for visitors in the Town Hall, presided over by the Reeve of the municipality and Chairman of the Old Home Association, Mr. James H. Ross. He addressed the large gathering present, expressing the pleasure of the citizens generally, on being hosts to so many former Winchester boys and girls. The freedom of the town was theirs, he said, and it was the hope of all that much happiness would ensue. Visitors were given a royal welcome by Messrs. Aaron Sweet, first reeve of Winchester and T. O. Keyes, Vice Chairman of the Association. Dr. J. J. McKendry and Mr. Thos. Annable gave a few remarks in which they pointed out the advantages of such a Reunion and the pleasant and lasting memories that would result. The wives of members of the reception committee were also present and aided in receiving the guests.

In reply to the words of welcome extended by Reeve Ross, the following Old Boys expressed their appreciation for the kindness shown them at the opening of the Reunion: Rev. Mr. Dingman, of Dresden, and formerly of Winchester; Mr. Donald Rowat, of Montreal, son of Rev. Andrew Rowat, a former pastor of St. Paul's Presbyterian Church; Mr. Fred S. Cass, of Portland, Ore.; Mr. W. H. Erratt, of Moose Jaw, Sask.; Rev. Geo. Edwards, of Fort William, and Rev. J. A. Waddell, of Ottawa.

During the reception a short program was presented including:

A chorus by the gathering entitled "We're Marching," the words being written by Mrs. Sproule, of Montreal, an old Winchester Girl, and sung to the tune of "John Brown's Body." It was well received by the Old Timers present.

Mr. Harry McKercher, of Toronto, rendered a delightful solo, being accompanied at the piano by Mrs. McKercher, while Misses Alice Singleton and Jean Stewart contributed several piano duets which were thoroughly appreciated.

It was a very happy event on the Reunion program, and one that was more than enjoyed by all.

Splendid Band Concert

At 9 p. m. the Winchester Citizens' Band, augmented by members of the Chesterville Band, and under the direction of the bandmaster, Mr. Jack Latimer, presented a splendid band concert from the balcony of Hotel Winchester before a large and appreciative audience. The concert consisted of numbers, appropriate for the occasion and was very capably rendered by the twenty-five musicians comprising the organization. The complete program was as follows:

1. Welcome—March.
2. Home Sweet Home—Waltz.
3. Old Comrades—March.
4. Yankee Hash—Overture.
5. Colonel Bogie—March.
6. Blue Danube—Waltz.
7. Sliding Some—Trombone Smear.
8. Best Loved Irish Melodies —Overture.
9. God Save Our King!

The failure of the midway to arrive as scheduled, proved to be a real disappointment to the youngsters on Saturday evening, but to the Old Timers it was not required. Visiting friends and reminiscing occupied prominent parts in the evening's proceedings and 'ere long, the first day of the Reunion was a thing of the past. Confident expectations, happy reunions, sincere and hearty greetings on all sides—these were the keynotes of the opening day, Saturday, August 4th.

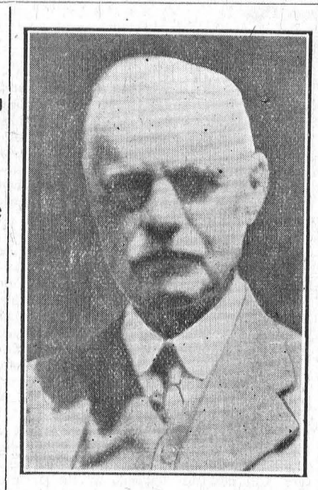

REEVE JAS. H. ROSS

Who first conceived the idea of holding an Old Home Reunion in Winchester, and who was Chairman of the Old Home Association. The picture below is that of the home of Reeve and Mrs. Ross.



Sunday Program

Sunday proved to be a memorable day for all. In the morning special Old Home services were held in all churches, with Old Boys occupying the pulpits, and special features by the various choirs. In the Presbyterian church, Rev. J. M. Kellock, of Vernon, an Old-Timer, gave an inspiring Reunion address. The regular choir was supplemented by a number of Old Home visitors: Miss Margaret Rowat, of St. Lambert, Que., former organist of St. Paul's; Mrs. Dina Irving Gallagher, a former member of St. Paul's Choir; the Empey Quartette—Miss Mary Empey, Mrs. Grace Payne Empey, Drs. Marshall and Carl Empey, the three former also old time members of St. Paul's Choir. A solo "The Man From Galilee," was rendered by Mr. Harry McKercher, of Toronto, in his usual charming and inspiring manner. St. Paul's male quartette, made up of Messrs. Gordon Johnston, Hugh and Gordon Wilson and Harold Workman, gave a well-rendered selection. All were under the able leadership of the organist, Miss Clara Irving.

A number of Old Home visitors occupied seats in the congregation, among whom were two sons and daughter of a much-revered former pastor, Rev. Andrew Rowat, Mrs. Rae Watson McEwen, of Maxville, Mr. and Mrs. Wm. Gamble, of Spencerville, Mrs. Greer and Miss Eva Greer, of London, Ont., Mr. Willis Fraser of Goderich, Ont., Mr. Lyn Fraser, of Toronto, and Mr. and Mrs. Andrew Kennedy, of Hull, Que.

Chairs had to be placed in the aisles and at the back of the United church on Sunday morning to accommodate the large attendance of members and visitors. The Church was beautifully decorated with flowers, there being two special baskets—one by Mrs. Ira Annable and family in loving memory of Mr. Annable, the other in memory of Mr. and Mrs. Robert E. Brown from their family.

Miss Helen Smith presided at the pipe organ. Mr. Harry McKercher sang: "Rock of Ages," in his usual pleasing manner. "Peace be Still" was sung by a quartette composed of Mrs. (Rev.) Dingman, Mrs. Margaret Suffel Grant, Mr. Sam Barclay and Dr. Carl Empey, who many times in bygone days had sung together in this choir. Their accompanist was Mrs. Aaron Sweet, who was organist at the time that this quartette sang in the choir. An old-time organ was used. This special music was very enjoyable.

Rev. John McKay, the pastor, presided, and introduced Rev. Dr. Geo. McIntosh, of Pembroke, who went out as a minister from this church. In his opening remarks, Dr. McIntosh spoke of his emotion being so deeply stirred that it was difficult for him to speak, but he would endeavour from the text Isa. 45:4 to say a few words to encourage those present to keep up the good work of the church. He said there were times of discouragement in all lives. Life is a fight to the end, but we should remember that the chief thing in life is achieving something of value to others and to ourselves. One of life's satisfactions is the consciousness of work well done and of a life nobly lived.

The Baptist church was also the scene of many happy family gatherings at the morning service. Rev. J. F. Laflamme, a Winchester Old Boy, and now associated with the American Federation of Churches was the speaker for the occasion and brought a real message to those present.

Many of those who had come Home for the Reunion, occupied their old pews in the various churches, which were fittingly decorated for the occasion, and an atmosphere of friendliness and welcome prevailed everywhere.

Impressive services were followed by

(Continued on Page 2)

Old Home Association Will Have Surplus

Winchester Old Home Reunion Celebration will come out of the "hole" whole, and with a surplus of something like $400. Up to date all the accounts have not been collected, and of that $400 nearly $150 was borrowed from the Play Ground Committe, and may be returned to that fund. When all accounts have been paid, the executive of the O. H. W. Association will meet and determine what will be done with the balance. The Association is certainly to be congratulated on having come out of the undertaking so handsomely.

STARTLING KIDNAPPING CASE NEAR LONDON, ONT.

John S. Labatt, wealthy brewery man, of London, Ont., was kidnapped while on his way from Sarnia to London, on Tuesday, and his empty car was found in London, with a note under the seat demanding a ransom of $150,000 or the man would be killed within 24 hours. Labatt is 50 years of age, and not a well man, and his friends fear that the shock may be fatal anyway. His friends and relatives are satisfied to put up the ransom if they can get in touch with the kidnappers.

WANT ROAD FINISHED

A copy of a resolution passed by the Morrisburg council was forwarded to the Ontario minister of highways urging the completion of highway No. 31, (Morrisburg to Ottawa), some four and a half miles being unfinished, for the convenience of the travelling public and to relieve unemployment, there being more men out of work at present than at any time in the history of the village.

HY. BESSIN OPENING 3rd STORE

Having purchased the entire stock and fixtures of the Drysdale Co., of Lanark, Ont., Hy. Bessin, local merchant, who also operates a store in Chesterville, intends continuing the Lanark Branch as the third in his chain of Value Stores.

The Drysdale Store is Lanark's longest established firm, and although taking over this large firm, Hy. will continue to reside in Winchester. While definite plans are not yet completed, it is expected that the Lanark store will be under the management of Mr. Hy. Kline, of Peterborough.

AUTO OVERTURNS

Six persons narrowly escaped injury when an automobile driven by Mrs. Gordon Gilroy, of Pembroke, formerly of Winchester, skidded on the highway, half a mile north of Vernon, and overturned in the ditch. The accident occurred shortly before noon on Tuesday last. Mrs. Gilroy was driving north, when she noticed a bakery truck, driven by M. Baker, of Winchester, approaching the highway from a side road. Apparently thinking that the truck was going to proceed onto the highway, Mrs. Gilroy swung her car to the left and applied the brakes. The car skidded around and turned over in the ditch. None of the occupants of the automobile were injured although they were badly shaken up.

Buy Ottawa Exhibition Tickets at

FLORA'S

Six For One Dollar

Save 50c

HARRY L. FLORA

Telephone 33 Prompt Delivery

Notice to Car Owners!

VULCANIZING A SPECIALTY

Send me your Tires and Tubes, I will do you a First Class Job. at a moderate price. I also do Electrical Work—starting motors, generators and battery repairing.

CLARENCE DEEKS

Phone No. 84

Piety Hill - - Winchester.

WELL-DRILLING

I am prepared to handle all kinds well-drilling at reasonable prices. 25 years experience in this line of work. Satisfaction absolutely guaranteed.

Apply to Ivan Simzer, Mountain, Ont.

Phone S. Mountain 611r31 3tfc.

AH!

HERE ARE VALUES THAT ATTRACT YOUR ATTENTION

EXCELSIOR ALL WOOL

Work Socks 23c

MEN'S MULESKIN

Work Gloves 29c

Men's Straw Hats 9c

CHILDREN'S

Cotton Stockings 15c

LADIES' OVERSIZE

Silk Bloomers 59c

SUPERSILK

Crepe Stockings 98c

CORTICELLI WOOL 15c ball

REMEMBER THERE IS ONLY ONE

HY. BESSIN!

WINCHESTER - CHESTERVILLE

OLD HOME REUNION WAS A VERY SUCCESSFUL EVENT

(Continued from Page 1)

hours of reminiscing, as old friends met on the streets and laughingly recalled their boyhood escapades and pranks. On all sides one could hear happy laughter and shouts of greeting. It was an never-to-be-forgotten morning.

At 2.30 p. m. hundreds gathered at the campus of the Public School, where the Salvation Army Band of Ottawa, rendered a splendid concert of sacred music that was thoroughly enjoyed. The program which was directed by Bandmaster Calver, was well selected.

Massed Church Service

The coolness of the evening detracted from the very impressive massed church service held on the campus at 7.30 p. m., as many of those who had looked forward to the service were unable to attend. Approximately eight hundred were present however, when Rev. John McKay, pastor of the United Church, opened the service. The singing was led by a male choir of sixty voices, including former members of local choirs who were home for the week. Mr. W. A. Rowat, son of Rev. Andrew Rowat, a former Presbyteriann minister here, was in charge of the baton. Miss Helen Smith A. T. C. M., presided at the piano. Pastors taking part in the service, included many of the Old Boys, being Reverends John A. Waddell, J. M. Kellock, George McIntosh, George Edwards, T. F. Laflamme, W. D. Turner, J. Wood, John McKay and others.

Rev. T. F. Laflamme was the special speaker and delivered a stirring message to his hearers. He expressed his pride at being a Winchester Boy and congratulated those in charge for their happy thought in bringing about the Reunion. He emphasized the sterling qualities and character of those former citizens of Winchester who had striven so hard for the building up of a fine village. He challenged the present generation to carry on the work in the cause of Christ.

During the service, the two quartettes who had rendered numbers in the morning at the various services, repeated the selections by request. The accompanists were Mrs. Aaron Sweet and Miss Clara Irving. Mr. Harry McKercher again sang a beautiful solo which proved to be most appropriate for such an occasion. His rich, full tenor voice was most pleasing and delighted the congregation as it has numerous times in the past.

Large Crowds Present

One of the largest gatherings during the entire Reunion was to be witnessed at the close of the service when the Winchester Citizens' Band rendered a sacred band concert from the balcony of Hotel Winchester.

Long before it was time for the concert to open, dozens of cars had been parked along Main, east and west of St. Lawrence streets, while pedestrians had occupied every vantage point available.

It was a splendid program and was thoroughly enjoyed by everyone. The selections rendered were:

1. Holy, Holy, Holy.
2. Grand Fantasia on Gospel Hymns —Overture.
3. Faith Of Our Fathers.
4. Joy To The World—Overture.
5. Let The Lower Lights Be Burning
6. Hallelujah—Overture.
7. The Church In The Wildwood.
8. Throw Out The Life Line —Overture.
9. The End Of A Perfect Day —Cornet Solo.
10. God Save Our King.

Parade Was Feature Attraction on Monday Morning

The entire town was keyed up to a high pitch on Monday morning for the calithumpian parade, and from an early hour Mr. Harvey Nesbitt, director of this feature, was on the scene. Crowds of people lined the route of the parade long before it was scheduled to appear.

At 9.30, the 38th Cameron Highlanders' Pipe Band of Ottawa, accompanied by a detachment of sixty men in their full dress, pre-war uniforms, arrived at the fair grounds. The bright scarlet tunics, white belts, gold buttons and braid and the fur busbies attracted wide-spread interest as the men formed into column of route at the head of the procession. The detachment was under the command of Col. G. S. McFarland. It was a very colourful sight and added much to the success of the event.

Many of the business places had entered attractive floats, while numerous citizens had spent considerable time in decorating their cars. It was a splendid parade from start to finish and on all sides glowing praise was to be heard concerning it. One Old-Timer remarked that the parade alone was well worth the trip home and hundreds of others were of the same opinion.

Sharp at 10 o'clock the parade moved off to the skirl of the bag-pipes. Every available parking space was filled along the entire route and thousands of people were on hand. The course taken, led through all the principal streets, so that an opportunity might be available to everyone of seeing this excellent feature.

Many of the floats were unique and caused considerable excitement among the spectators as they passed. The yoke of oxen and the covered wagon were objects that had been seen by only a few prior to this time. Children were wide-eyed as they saw the vehicle slowly but surely wend its way through the streets under such motive power as a team of white oxen.

Another feature of the parade was the two-seated surrey driven by Mr. Jas. Irving, of Saskatoon, and having as one of his passengers, Mrs. Andrew Timmins, Winchester's oldest resident. Mrs. Timmins is in her 98th year and enjoyed the parade immensely from start to finish. The crowds of people, old and young, gave the grand old lady a tremendous ovation as her carriage passed in the procession.

Mr. Bert McKercher created quite a stir as he drove along the streets in his 1912 Studebaker, its engine puffing lustily and roaring defiance at its streamlined grandchildren.

Mr. McKercher and Mr. H. Porteous, garbed in dusters, derby hats and wearing goggles occupied the front seat, while their wives, wearing dresses with the full leg-'o-mutton sleeves, veils and enormous plumed hats, sat in the tonneau with their parasols and dark glasses. It was a picturesque sight and worthy of special mention.

One of the novelties of the parade was the team of goats and the high-wheeled sulky driven by George Raistrick. Calm and docile were the goats, yet everyone along the route gave thm a wide berth—just in case!

Business floats drew much favorable comment on all sides, but lack of space necessitates omitting a detailed account of them.

The prize for the best decorated automobile was awarded to Miss Gladys McCormick of Toronto, while Mr. Bert McKercher of Vernon was given second place and a proud moment it must have been for the driver of that Studebaker.

Reeve Ross' decorated car received special mention by the judges on its very attractive appearance, but was barred from competition as Mr. Ross was chairman of the Association and thus ineligible.

At 9.00 a.m. the midway was ready for business and proved to be popular with the youngsters. The ferris wheel was of particular interest and was in operation continuously all day.

Civic Luncheon Tendered

At noon, the spacious dining room of Hotel Winchester was the scene of a fine civic luncheon, when the local council played hosts to the members of parliament, reeves of municipalities and distinguished former residents of the town. Addresses were made in reply to Reeve James H. Ross' words of welcome by, George H. Challies, M.L.A. for Grenville-Dundas, an Old Winchester Boy; Claire Casselman, K.C., M.P.; Arthur Flynn, reeve of Morrisburg; Thos. Johnston, reeve of Matilda, and Councillor P. S. Boyd of Chesterville, who represented that place in the absence of W. H. Casselman, reeve. Other speakers present were: O. D. Casselman, of Chesterville, ex-M. P. for Dundas, and George Smyth, of Matilda, ex-M.L.A., and Reeve Robt. Bryan, of Mountain.

All speakers emphasized their pleasure at being present on such an occasion and were loud in their praise of the spirit shown by the citizens in undertaking such a project as an Old Home Reunion. Covers were laid for thirty guests and it proved to be a most enjoyable affair.

Sports at Fair Grounds

One p. m. saw the opening of the afternoon's festivities with a street parade of the Cameron Highlanders' and the Winchester Citizens' Band, enroute to the Fair Grounds where an elaborate program of sports was staged. The three-day softball tournament got under way when Kemptville met S. Mountain in the opening game. Other contests were in progress on the second diamond and the eliminations begun.

The program of sports attracted a large crowd of spectators who entered enthusiastically into the business of picking winners and lending their support to the favoured teams. The track and field sports were especially interesting and the winners of the various events received tremendous ovations. The officials were: Messrs. Melvin Scott, referee; Charles Steinberg and Mel Leslie, judges; R. M. Elliott, time-keeper; Jack Campbell, field judge; Allan McLean, announcer. In softball, the games were handled by Ernie Kellogg at the plate and Bill Carkner on the bases.

A complete summary of the days' sports with the winners in the various events follows:

Softball

Kemptville—Loucks, c; Rodney, p; M. Robinson, 1b; Quinn, 2b; Burton, 3b; Latimer, ss; Dickinson, cf; McCaughey, rf; G. Robinson, lf.

South Mountain—Williams, c; Hamel, p; Richardson, 1b; Marcell, 2b; Cameron, 3b; Bolton, ss; Barton, cf; Berry, rf; E. Murdock, lf.

Score—Kemptville, 6; S. Mountain, 3.

Metcalfe—Morrison, c; McEvoy, p; Rolson, 1b; Henderson, 2b; Reany, 3b; Casserly, ss; Rowan, lf; Mullins, cf; Woods, rf.

Inkerman—H. Kenny, c; L. Kenny, p; Lewis, 1b; C. Guy, 2b; Stewart, 3b; Slater, ss; B. Kenny, lf; A. Guy, rf; Crowder cf.

Score—Metcalfe, 23; Inkerman, 3.

Aultsville—Dover, c; Galt, p; Ault, 1b; Jarvis, 2b; Cross, 3b; Donahue, ss; R. Cross, lf; A. Ault, rf; Poste, cf.

Osgoode—A. Boyd, c; Robb, p; Chartrand, 1b; Blair, 2b; A. Ferguson, 3b; E. Ferguson, ss; Saunders, lf; K. Ferguson, rf; G. Robb, cf.

Score—Aultsville, 17; Osgoode, 7.

Girls' Softball Game

Commerce Grads—Begley, c; Hawkshaw, p; Jenkins, 1b; Irvine, 2b; Patterson, 3b; Helan, lf; Hanes, rf; Bonneville, cf; Somerfield, ss; Perault and Burgess, subs.

Chesterville—Harper, c; Olsen, p; Hanna, 1b; Carroll, 2b; Dagenais, 3b; McLean, ss; Casselman, lf; Millea, rf; Hagen, cf.

Commerce Grads, 18; Chesterville, 0.

In the track and field events, the victors were announced as:

100 yds. Senior, Walter Connoly, Art. Jobson, Lloyd Graham. 100 yds. junior, Teddy Weir, Finley Stewart, Glen Summers. Senior high jump, Russ Agnew, Lyall Alford, Ollie Summers. Junior high jump, Teddy Weir, Finley Stewart, Dixon Hutt. Senior broad jump, Ollie Summers, Walter Connoly, Lloyd Graham. Junior broad jump, Teddy Weir, Lyall Alford, Ronnie Cass. 75 yds. dash, girls, Betty Burgess, V. Bonneville, Lila Hall. Highlanders 75 yds. dash, Bob Hudson, Bernie Madden, E. Regan. Old Boys' 75 yd. dash, Al. McLean, Les McCormick, Charles Steinberg. Old Boys' standing broad, Mac Ault, Mel Leslie, Allen McLean. Old Boys' shot put, Allen McLean, Jim Vail, Mac Ault.

The mile race event was won by D. Casselman, Finch, with O. Summers, Winchester, second, and D. Jobson, of Brockville, third.

Another feature of the afternoon's program was the softball match between the Old Boys and a local team. This game drew widespread attention from the large crowd and rooters were many for the Old-Timers squad.

After seven hectic innings in which neither team could get an advantage the Winchester boys slid one run over the plate to make the score 15-14 and then held desperately until the end of the game under the heavy artillery of the Old Boys. The teams were:

Old Timers—K. Ault, c; C. Francis, p; L. Porteous, 1b; H. Annable, 2b; H. McLean, 3b; M. Leslie, ss; C. Steinberg, lf; A. McLean, rf; J. Barkley, cf.

Winchester—J. Jacobs, c; Cross, p; G. Johnston, 1b; R. Wylie, 2b; H. Workman, 3b; G. Elliott, lf; L. Dixon, rf; A. Preston, cf; A. Barkley, ss.

During the afternoon music was provided liberally by the Cameron Highlanders' Pipe Band and the local Citizens' Band. It was a thoroughly enjoyable programme of sport and was well received by those in attendance.

Old Timers Entertained Socially

At 4 p.m. the Public School campus was the scene of a delightful garden party that proved to be one of the outstanding social events of the Reunion. The genuine spirit of the Old Boys' and Girls was everywhere in evidence at this function. About 500 were in attendance at the Party and for nearly three hours it was a scene of festivity and a constant source of pleasure to all.

After the guests had been received by Reeve James H. Ross and Mrs. Ross, Mr. and Mrs. A. Sweet, Mr. and Mrs. J. D. Stewart and Mr. and Mrs. W. J. Cass, incidental numbers were presented from the platform erected for the occasion.

The program included:

1. Highland Music: 38th Cameron Highlanders' Pipe Band.
2. Irish Folk Dance: Pupils of the Winchester High School under the direction of Miss Anne Henderson, M.A.
3. Highland Selections: 38th Camerons.
4. Folk Dance of Denmark: Students of the Winchester High School under the direction of Miss Irene Weir, B.A.
5. Tenor Solo: Mr. Harry McKercher, of Toronto.
6. Highland Fling: Piper John E. McLaren, of the 38th Camerons, accompanied by Pipe Major Stewart.
7. Folk Dance: Students of W. H. S.
8. God Save The King!

Miss Ida Gardner and Mrs. Harry McKercher acted as accompanists for the various numbers.

Adding gaiety and colour to the scene were two fortune tellers in native costume, who intermingled with the guests and did a thriving trade in their foretelling of the future. Old Boys and Girls were assured quite definitely that their future held happiness and health and that they would meet many old friends 'ere long.

Light refreshments were served by the ladies in charge, from the pavilion erected on the grounds for the occassion, and a very charming event brought to a happy close.

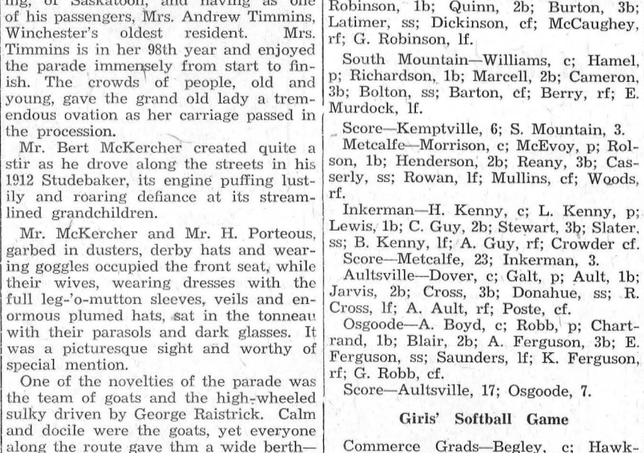

A portion of the crowd that attended the Garden Party on Monday

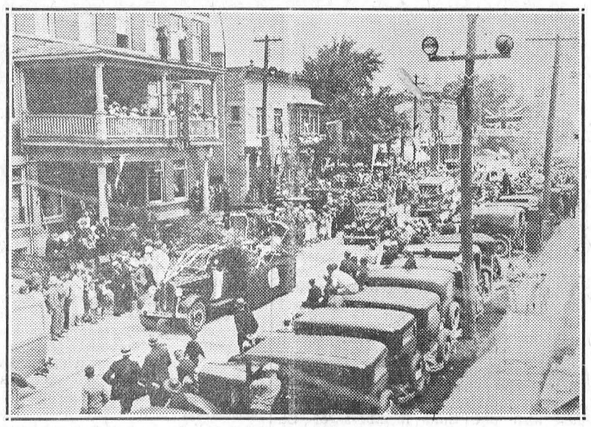

Another view of the parade, showing some of the beautiful floats

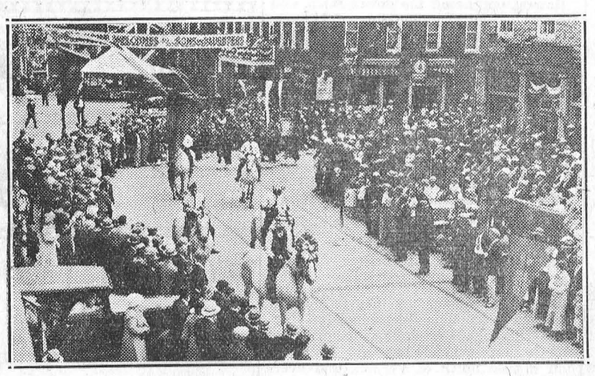

Crowds watching the parade as it turned west from Sweet's Corner

Lacrosse Match Was Thriller

At 7 p.m. a thrilling lacrosse match between Cornwall Canadiens and Cornwall Indians, was staged in the local arena before a capacity audience. The game was lightning fast and drew lusty cheers from the spectators. In passing, one might mention that a party of American visitors was present, and the party went away, loud in their enthusiasm for Canada's own game, as none of the guests had ever seen lacrosse sticks before.

Working with smooth precision and systematic passing, both teams sought to gain an advantage in the play. Speed predominated and the excitement of the crowd grew as the game progressed. The final score was 14-14.

The personnel of the teams was:

Cornwall Indians—Goal, F. Hopps; defence, T. Foot and J. Jocko; Rover, Joe Cooke; Centre, J. Buckshot; Home, L. Sunday and M. Oaks; alternates, J. Terrance, John White, P. LaFrance, J. Peters

Canadiens—Goal, Lauzon; defence, Connell and Lalonde; Rover, Renaud; Centre, Lavign; home, Menard and Dalbee; alternates, M. Delorme, F. Delorme, and St. Denis. The referees were Paul Thomas annd A. Kendville; timers, Mel. Scott and R. M. Elliott.

Opening Street Dance

Main and St. Lawrence streets presented a scene of feverish activity on Monday evening at 9 o'clock, when the opening street dance took place. A large section of the pavement had been fenced off and made ready by the committee in charge, under the direction of Mr. J. J. Grey, and to the strains of Spark Dukelow and his orchestra, hundreds of couples moved into the square for what proved to be a most enjoyable evening's entertainment. It is estimated that between 3000 and 4000 people were gathered on the streets when the dance was at its height.

A special feature of the night's program was the entertainment provided by that well-known and versatile artist, Ben. Hokea. Popular a few years ago when he led one of the finest dance orchestras ever to play in this district, Ben met many of his old friends and entered wholeheartedly into the task of providing variety and fun for everyone. His numbers were well received and encores were frequent.

Meanwhile, the midway was doing a rushing business, and those who were not dancing, found ample entertainment on the numerous rides and attending the sideshows.

A real feature of the street dance occurred about 11 p.m. when the director of ceremonies called for "partners for a square dance," and met with a ready response. Old and young entered with enthusiasm and to the tune of "The Irish Wash-woman," the various sets swung into action. It was a real sight to watch the Old-Timers make the "grand change and circle all," while the younger generations who were not so well versed in such matters, cheered lustily.

Dancing continued until 1 a.m. when a halt was called in order to allow the Old Boys and Girls to get some rest in preparation for Tuesday's proceedings. With many, however, such was not the case, and these set forth in search of new fields to conquer.

About 2 a.m. the Old Boys quartette made its initial appearance at the intersection of Main and St. Lawrence Streets, after an hour's rehearsal behind Sweet's store. Their opening number was "I Found a Horseshoe," the various parts being taken by Phil Fader, 1st tenor; Sandy Hitsman, 2nd tenor; Mit. Barkley, baritone; and Sam Barkley, basso profundo. They were unaccompanied.

So well was their first number received that they were encouraged to go further afield, and drew hearty applause from the gallery as they presented in close harmony, that old negro spiritual "Every Day Is Sunday By And By." At 4 a.m. it was decided to adjourn the gathering until Tuesday evening and all wended their ways homeward with the sounds of "Auld Lang Syne" ringing in their ears. Everyone by this time had agreed that the Reunion would be a real success.

Horse Races on Tuesday

Tuesday was a big day for sport enthusiasts and there was no scarcity of entertainent in that line. Sharp at 9 a.m. the tennis, bowling, horseshoe and golf tournaments were gotten under way and large entries were recorded in all branches.

The golfers journeyed to the Rideau Glen Golf Course near Kemptville where an 18-hole low score tournament was staged. It was a real battle from the first hole and it was only after a final display of real golfing that Tommy Hawkins of Winchester was proclaimed the winner. Following the match, light refreshments were served in the club-house and a delightful outing brought to a conclusion.

Elimination contests were necessary in the tennis tournament, staged at the High School courts, so large was the number entering the competition, and it was late afternoon before the semi-final stage was reached. The same applied to the horse shoe pitching contests where the entry was very large.

In bowling, the matches took the form of a jitney with highest point winners in the aggregate being declared the champions. Bill Leonard of Brockville and Bill Dixon of Chesterville were the winners of the tournament when final stages were reached, and received handsome prizs for their efforts.

At 12.30 p.m. the Winchester Citizens' Band rendered a short street program, before proceeding to the Fair Grounds where three splendid horse races were staged during the afternoon.

A record crowd was present for the races which were: 2.14; 2.22 classes and a green race for horses having won no money prior to July 1st. The grand stand was filled to capacity and for the first time in history, the sale of tickets for the stand had to be discontinued.

The number of horses entered in each race was large, with the result that keen competition resulted in each race. The highlights and complete summary weree:

Thelma Lincoln, a bay mare owned by Dan Campbell of Ormond, won the green race in three straight heats. The fastest time for the mile was 2.14. Some close heats were seen between Tillie the Toiler, Dr. Bean up, and Kitty Marque, driven by George Wickwire.

In the 2.22 class, Arnie Grattan, owned by W. Hillock, won in three straight heats, the fastest time being 2.11 1-2.

The fastest time of the day's races was made in the 2.14 class by Vernon McKinney, that won over Phil Mercury and Waddington Boy.

Complete results are as follows:

Green Race

Thelma Lincoln, D. Campbell (J. Powell)	1	1	1
Kitty Marque, Lennox (Wickware)	2	2	3
Tillie the Toiler (Dr. Bean)	3	3	2
Sorrenta Worthy, J. E. Burns (McNulty)	5	4	4
Mister Pete, (R. M. Elliott)	4	6	6
Bessie Hal (Cummings)	6	5	5

Time: 2.14, 2.15, 2.14 1-2.

2.22 Pace.

Arnie Grattan (W. Hillock)	1	1	1
College Peter (G. Wickware)	2	2	5
Lady Elizabeth (Dr. Benson)	6	5	2
Rex Junior (Zeron)	5	3	3
Junie R. (Baker)	3	4	4
Chestnut Ruth (F. Dowser)	4	6	8
Bonnie Betty, Auger (Jenkins)	8	7	6
Mollie Hal, Milligan (Caldwell)	7	8	7

Time: 2.13, 2.11 1-2, 2.14 1-2.

2.14 Trot or Pace.

Vernon McKinney (Hillock)	1	1	2
Phil Mercury, Milligan (Caldwell)	4	2	1

(Continued on Page 3)



The Pipe Band of the 38th Cameron Highlanders, Ottawa, and one of the clowns that took part in the street parade.

MELBA

Cleansing Cream

it SOFTENS and SOOTHES as it CLEANS

55¢





Even the most delicately sensitive skin welcomes this gentle, delightful cream. *Yet it penetrates to the depths of each pore,* removing dust and hardened oils, which can be removed no other way. To use Melba Cleansing Cream each night and morning is the first rule for a skin of satin-smooth beauty.

Melba Lipstick, *Indelible* - 55¢
Melba Rouge, *Natural Tones* - 55¢

PARFUMERIE MELBA OF CANADA, LTD. • TORONTO

WHEN you're on a holiday . . . and you're having a good time . . . and your only worry is the children at home . . .



Telephone home . . . a Long Distance call every night will relieve your mind.

At home or away, Long Distance takes you places quickly, easily, economically. You can talk with someone 100 miles or so distant for as little as 30 cents. See the list of rates in the front of your directory.

THE BELL TELEPHONE COMPANY OF CANADA

Buy now—Kellogg's GREAT SUMMER SALE



SEASON'S BIGGEST VALUE

ALWAYS the big value in cereals—Kellogg's Corn Flakes are today a bigger value than ever! Quality and flavor that can't be equaled. Many servings for a few cents. Your grocer is featuring Kellogg's Corn Flakes — buy now! Made by Kellogg in London, Ontario.

OLD HOME REUNION WAS A VERY SUCCESSFUL EVENT

(Continued from Page 2)

Waddington Boy, Murphy Bros. (Powell) 2 3 3
Sir Kirk (Dowser) 3 4 6
Sylvia Todd, Johnston (Cameron) 6 5 4
Miss Abbe, Johnston (Connors) 5 6 5
Time: 2.10 1-4, 2.10 1-2, 2.12.

Officials were: Starter, E. C. McCaffrey, Russell; judges, G. A. Howard, Shawville; J. L. Casselman, Morrisburg; A. Shaver and H. J. Patterson of Kemptville; racing secretary, Kenneth Ault, Winchester.

Softball Continues

Games in the softball tournament were continued during the afternoon in preparation for the finals on Wednesday afternoon. The teams and scores were as follows:

Hallville, 12, Chesterville 1; Winchester, 10, Kenmore, 2; Vernon, 11, Morewood, 6.

The horseshoe doubles were gotten under way about 2 p.m. with a large number of entries.

An independent attraction during the afternoon was the barrel-jumping act performed by the Brown family. It was a fine show and was well received by the crowd.

Concert Greatly Enjoyed

The outstanding attraction of the evening was the Old Time concert presented by many former residents, in Lannin's Hall before a capacity audience. From the opening number it was evident that the concert was a success for thunderous applause greeted all the performers as they appeared on the stage.

Numbers were contributed by Ben Hokea of Montreal; Sam Barclay, Ottawa; Harry McKercher, Toronto; Earl Walker, Ottawa; Mrs. B. L. Carr, Morrisburg; W. F. Workman, Winchester; Mrs. J. F. Dingman, Dresden, Ont. Two quartets sang, Gordon and Hugh Wilson, Gordon Johnston and Harold Workman, all of Winchester, was the first, and Chester Timmins, Fred Johnston, J. D .Stewart and Edward Shaver, the second. Old time music was played by Sam Barclay and Ida Gardner, and a fashion parade of girls wearing century old styles rounded out the program. The accompanists were the Misses Helen Smith and Ida Gardner and Eileen Walker, of Ottawa.

The concert was one of the most successful features of the Reunion program and words of appreciation were heard on all sides at its conclusion.

Sharp at 9 o'clock, the nightly street dance opened with a bang and a large crowd of dancers on hand. With the eight flood lights playing upon the scene, the numerous flags and banners that adorned the street, and the happy, carefree spirit which prevailed, it presented a real picture that will not be forgotten for some time.

Dancing was interspersed with splendid numbers by Ben Hokea, in which the crowd joined heartily. Another popular feature, as on Monday evening, was the square dance. At one time twelve sets were in full swing with John Bolton of Winchester Springs calling the changes. Many of the Old-Timers like Pete Gagnon were unable to last out through the "break-down" and owing to lack of condition and shortage of breath, were compelled to drop out.

It was a genuine pleasure for the spectators to see so many of the Old Boys and Girls entering in the festivities wholeheartedly and as one was heard to remark: "Age means nothing when one is back home." Such was the spirit of the celebration and it contributed much towards the success of the undertaking.

The dancing closed officially at 1 a.m. but not so the celebration. Throughout the day Sam Barclay had been hard at work on the "Bates' Corners' Quartette," that had so favourably impressed the crowd the previous morning, and an entirely new program had been whipped into shape for the early morning session, on Wednesday.

Close harmony, clearness of wording, richness and fullness of tone were the highlights of this quartette, that was later augmented by Dunc. Christie and Lyn Fraser, as they sallied forth for their first number at 1.45 a.m. Cheers rolled up and down the streets as their voices rose lustily in that touching old ballad: "How dear to my heart are the scenes of my Childhood!" It was a most impressive feature, and it is only to be regretted that so many residents and Old Boys and Girls had retired prior to its commencement. "Swing Low, Sweet Chariot," followed as an encore, with Lyn Fraser and Phil Fader singing the verse as a duet. Don Cameron, who acted as critic and director from the balcony of Hotel Winchester, had good reason to be proud of his proteges, as their performance rivalled anything ever presented in this district.

Early Morning Visit

At 2.45 a.m. it was decided by the committee in charge of this attraction, that a parade should be staged at once, to the home of Reeve James H. Ross, in order that those participating in the celebration should have an opportunity of expressing their congratulations on the unqualified success of the Reunion.

Led by Magistrate Phil Fader of Leamington and Alf. Casselman, well-known resident of Winchester, the parade started off in column of route at precisely 3 a.m. Upon their arrival at the home of the reeve, the company made known its presence by singing several well-known masterpieces. Mr. Ross appeared on the balcony in his pyjamas and replied to the address of Magistrate Fader by expressing his pleasure at seeing them all having such an enjoyable time. He was cheered to the echo!

At 3.45 a.m. the scene of activities shifted to McDougal's Restaurant where many of the Old Timers had gathered. For the next two hours an impromptu program of vocal and instrumental numbers was presented, such as has never before been rendered from a local stage. Not until the sun was far up over Beach's Mill was it decided to disband, so as to be in shape for the closing exercises on Wednesday night.

Old-Timers Attend School

On any other occasion the residents of Winchester would have been amazed to see Lyn Fraser walking out St. Lawrence street at 8.30 a.m., dressed in wide-bottomed knee breeches, short socks, with a boy's "skull-cracker" onn his head, carrying a sack of marbles and a book-bag, but not on Wednesday morning last, for Lyn was on his way to the Old-Time School and he had to be there at 9 o'clock. On the way he met Chester Timmins, in short pants and his bare feet, Blanche Gardner in a pinafore with a big red bow tied on her pig-tails and Freddie Palmer with a big red apple for the teacher. Ella Quart ran breathlessly across the school grounds in order to get into the class room before the bell stopped ringing, her curls and ribbons flying in the wind.

Doctors, lawyers, business men, heads of corporations and men prominent in the life of Canada and the United States were present in the class of Mrs. Kate Annable and Miss Edith Beach that morning in the Susie Annable Memorial Hall of the new Public School. To many of the pupils, the building was new, but the atmosphere was the same, as they sat in the narrow seats arranged on the stage facing the black-board and the teacher's desk. Many happy memories were theirs as they sat at their desks waiting for the opening devotional exercises.

Mrs. Kate Annable opened the class by welcoming the boys and girls back home, many of whom she had taught in former years. She pointed out her own pleasure at being asked to "teach" the class that morning, and requested those present to join with her in observing a minute's silence in memory of the late Miss Susie Annable, beloved teacher and principal of Winchester Public School whose influence exerted such a force, for generations, in this community. Through the kindness of Mr. V. K. Greer, a former pupil, a beautiful portrait of the late Miss Annable was placed in the Memorial Hall bearing her name, a few years ago, and the Old Boys and Girls were able to refresh their memories of one for whom all retained the deepest respect and reverence.

The opening chorus by the class, "Good Morning, Merry Sunshine!" was received so heartily by the large audience which filled the Hall, that it was only after some difficulty and numerous threats of detention and dire punishment that Mrs. Annable was able to restore order. In the excitement the pupils became unruly. Don Cameron pulled Carrie Palmer's hair and Emma Gardner stepped on Carl Empey's foot with such force that he raised a terrific howl.

After a few moments, however, order was restored and work begun on the Geography lesson. Chester Timmins, who had been loitering on the way playing duck on the rock, entered the class at this point, with a note from his parents asking that he be excused for being late. Knowing his parents the way she did, Mrs. Annable declared that she would accept the note.

Blanche Trickey and Stan. Jenkins led the class in "rifmetic," while Blanche Gardner received praise from Miss Edith Beach, who took over the class, for her work in repeating the islands of Europe.

At the close of the regular classes, a short entertainment was presented by the "pupils" as a reward for their good behaviour. The featured numbers were a recitation by Mabel Sweet entitled "'Cept Jim," and a sextette composed of Carrie Palmer, Grace Empey, Emma Gardner, Lyn Fraser, Carl Empey and Chester Timmins, singing "Twinkle, Twinkle, Little Star," with gestures. This number "brought down the house," and "school closed" amid roars of laughter.

Sarah Brown and Stan Jenkins took group pictures at the close, in order to preserve some tangible evidence of the school "class" for posterity.

A list of members in the class included: Charlie Empey, Carrie Palmer, Emma Gardnner, Louise Gagnon, Agnes McIntosh Cass, Katy Gagnon, Martha Dickson, Donald Cameron, Blanche Trickey Torrance, Marshall Empey, Sarah Brown, George Fraser, Ruby E. Slater, Charles Gagnon, Christina Dickson, Stanley Rodney, Blanche Gardner, Roy Annable, Isabelle Dickson, Mayme Christie, Mabel Sweet Carr, Willis Fraser, Ethel Summers, Stanley Jenkins and Edythe Brown.

Much excitement reigned throughout the morning as the tennis and horse-shoe pitching tournaments went into the final rounds, all of which had large galleries of spectators.

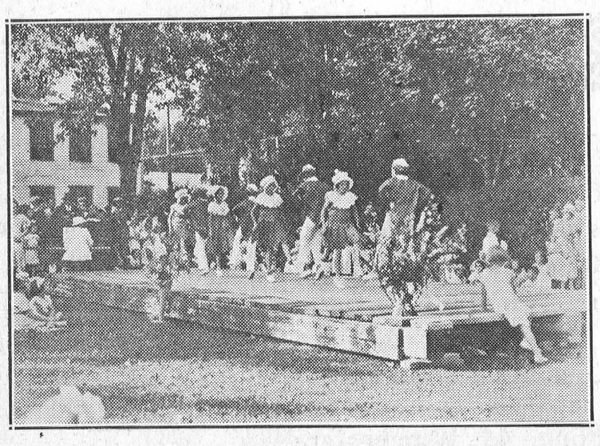

Snapped during the presentation of a folk dance at the Garden Party on Monday afternoon

Night Shirt Parade

At 11 p. m. it was announced that all those desiring to participate in the night-shirt parade, should meet at the Public School campus at 11.30 sharp. It was a real parade, for everyone seemed to be filled with "what it took" to make a night shirt parade that was a night-shirt parade

Prominent among those taking part, were many of the Old Timers who came decked out in their most picturesque night attire, ready for the big event. Mr. Harvey Nesbitt, who was in charge of this novel feature, formed all into line and the parade wended its hilarious way back St. Lawrence street amid cheers of the crowd, which jammed the thoroughfare, and the blare of automobile horns. Upon reaching Main, the parade swung into the dancing square and made a complete circle in order to allow the spectators to enjoy the full benefit of the various styles and types of "nightie" on display. It was a real sight and thoroughly enjoyed.

Dancing was then continued with gusto until 2 a. m. when the orchestra closed down for the night. The crowd however, were reluctant to have such a tame finale to an "over-the-top" Reunion, and immediately called Ben Hokea and his guitar into action. At the same time groups of Reunionists began to tune up the vocal chords on all sides and within a half an hour, all was as merry as a wedding bell.

Making its final appearance in public for another 100 years, the Bates' Corners Quartette waxed loud and strong, rendering a dazzling variety of numbers and complicated rythmn. It was a joy to behold for sure. Sam Barkley, with his adam's apple deep inside his collar, never sang a better bass in his life, according to his own story, while Dunc Christie intimated that he had never known himself to have such a fine tenor voice before.

Their inaugural number for the sunrise service on Sweet's corner, was that old

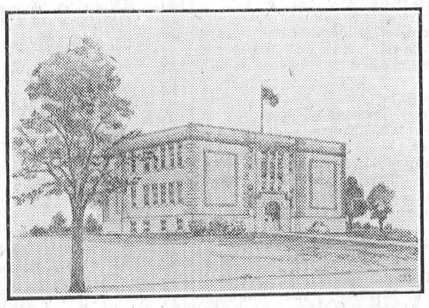

Winchester Public School, where the Old Timers returned to their classes on Wednesday morning.

International Baseball Game

At 1. p.m. attention was centred on the Fair Grounds when the semi-finals of the softball tournament got under way. At three o'clock the feature attraction of the afternoon, a baseball match between Massena Macabees of the New York State League, and Crain's of Ottawa, leaders of the St. Lawrence League, was staged. Over fifteen hundred people were present when the umpires called for play to begin.

The game resulted in a 4-3 win for Crain's, who were extended to the limit to defeat the Macs from the Aluminum Town, over the border. The pitching duel between Williard, in the box for the Crain's, and Chazor, for the Macabees, was offset by the almost errorless plays on the part of the Crain's fielders.

Chazor, after making a three-base hit, scored Massena's first. Crain's evened the score in the third inning, when Williard succeeded in duplicating the feat of the rival pitcher. Both pitchers went well until the sixth inning, when Pilon came home on a drive from the bat of Eliowitz, which was fumbled by Shaughnessy of the Macabees. Fournier got a two-base hit, stole third, and came home on an infield grounder by Chazor. In the seventh, the Americans went into the lead. Bill Brown hit a ball into the crowd and was allowed to take two bases. He made a quick steal to third, and Perry brought him home with a hit between short and third.

Pilon got a big hand from the crowd when he scored his second run, in the eighth. The game was put in the bag for the Ottawans in the last half of the ninth by Williard's second run, when he was brought home by Broadbent, after Chazor had fanned two, Broadbent placing his drive between first and second to account for the winning run.

Score by innings: R. H. E.
Crain's ..... 001 001 011—4 11 2
Macabees ..... 010 001 100—3 9 5

The teams:

Crain's—B. Schwemleer, c; J. Williard, p; A. Eliowitz, 1b; K. Draper, 2b; W. Calwell, 3b; C. Broadbent, ss; E. Pilon, lf; R. Johnson, cf; E. Johnson, rf.

Massena Macabees—C. Perry, c; J. Chazor, p; J. Murray, 1b; R. McFarland, 2b; B. Brown, 3b; O. Shaughnessy, ss; N. Viskvitch, lf; S. Capella, cf; R. Fournier, rf.

Umpires: Kelly, at the plate; Hughes, on bases, both of Brockville.

Following the baseball game, the Buglers of Kemptville met the Aultsville team in the final softball match for the championship of the Reunion. It was a hard-fought battle in spite of the one-sided score, Kemptville winning 7-0.

Horseshoe pitching had also entered the final stages and after a duel which extended him to the limit, A. Buckley of Ottawa, was acclaimed singles champion of the tournament. He later combined with J. Lake to carry on the doubles championship.

In tennis, Miss Betty Melvin was acclaimed as ladies' champion after three hard sets with Miss Irene Weir. Ken. Christie triumphed over Hilliard Annable to annex the men's championship, while Dixon Hutt and Jimmie McKendry took the junior doubles contest.

Melvin Scott and Hector McLean annexed the doubles title, while the women's doubles are yet to be playd off.

Large Crowd Gathers

At 6.30 p. m. numbers of people began to gather at Main and St. Lawrence Sts. to enjoy the band concert presented by the augmented Winchester Citizens' Band and by 7.30, when the program was to open, the biggest crowd of the Reunion was on hand. It is estimated that between 5000 and 6000 persons were gathered on the street during the concert which was of an exceptionally high order. The complete program was:

1. Washington Post—March.
2. My Wild Irish Rose—Waltz.
3. Down Deep Within The Cellar —Baritone Solo.
4. Alexander's Ragtime Band—March
5. Echoes Of Spring—Waltz.
6. United We Stand—Overture.
7. Floral Parade—March.
8. Let Me Call You Sweetheart —Waltz.
9. Old Home Songs—Selection.
10. God Save Our King.

Promptly at the close of the band concert, the final street dance began, with throngs of dancers, young and old, waiting for the first strains of the dance orchestra. It was a gala night, and one that will go down in history beyond doubt

As dancing continued the crowd grew larger, until every conceivable space was occupied on the dancing section. The doorways of all buildings skirting the square were jammed with people, while many were perched on telephone poles about the enclosure.

Evidently realizing that it was the final night, the dancers became more enthusiastic as the evening progressed, and at the same time Spark Dukelow's orchestra outdid themselves in supplying excellent music. Periodically Ben Hokea would delight his audience with old favourite numbers that received hearty applause.

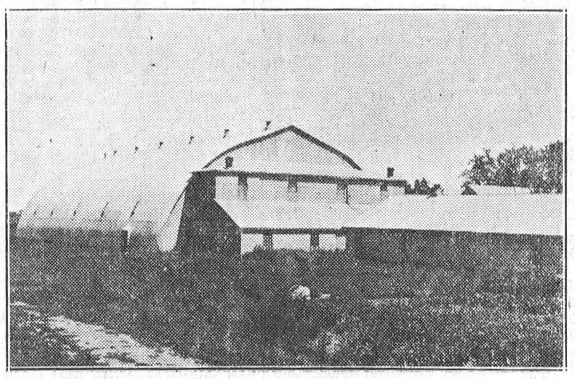

Winchester Arena, the scene of the Lacrosse Match on Monday night.

spiritual, "Steal Away Home," a most pleasing and appropriate melody that touched the sympathetic hearts of all listeners. Sobs could be heard as the final words, "I ain't got long to stay here," were wafted away in the breeze.

With weary footsteps the groups began to disperse, as the sun was rising slowly over the distant gravel pit on Maple Ridge, and by 7.30 a. m. peace and quietness reigned supreme on every hand. Only a few grains of cornmeal were evident on the street where a few hours previous, famous men and women had trod, and where history had been made.

Memorable Occasion

Never in the history of Winchester has there been such a celebration, and it is extremely doubtful if there will be another to equal it in an ordinary life-time. From the opening day when Old Boys and Girls began to make their appearance in large numbers, there was never a doubt of the Reunion being a success.

There was no rowdyism from start to finish; no unpleasant occurrences to mar the atmosphere; the citizens co-operated to the fullest extent with the committees in charge; a royal welcome was given to all Old Boys and Girls wherever they chanced to turn and there is little doubt in any mind but that the Winchester Old Home Reunion will be looked upon by all, as the most successful event ever staged in a town of 1000 people in Ontario.

Old Home Reunion Visitors Register

Following is a complete list of the visitors who registered at the town hall during the Old Home Reunion. There were over seven hundred.

W. V. Faith, Montreal; M. C. Robinson, Halifax; Philip H. Fader, Leamington; James A. Barrager, Russell; G. Earl Walker, Ottawa; F. A. Sproule, Ottawa; J. F. Dingman, Dresden; Mrs. J. F. Dingman (nee Carrie Boyd) Dresden; Stanley Jenkins, Utica, N. Y.; Albert Robinson, Ottawa; Edmond Kilmartin, Ottawa; George Lee, Ottawa; Mabel R. McKercher, Toronto; Doreen McKercher, Toronto; Mrs. G. Hammond Brown, Minneapolis, Minn.; Edith E. Brown, Milwaukee, Wis.; Eva A. Greer, London; T. J. Kendrick, Ottawa; Janet Levere, Iroquois; Alice Coons, Iroquois; George M. Edwards, Port Arthur; Evelyn Edwards, Port Arthur; Hilda Crocombe, Ottawa; J. H. Mallory, Ottawa; J. G. Challies, Morrisburg; J. H. Challies, Montreal; Mrs. J. H. Challies, Montreal; Mr. and Mrs. Geo. H. Challies, Morrisburg; Mrs. Hy. Irvine, Arthur, Ont.; Mrs. John A. MacDonald, Calgary, Alta.; H. Jean Beach, Ottawa; Hymie Shulman, Montreal; W. O. Dixon, Chesterville; Leonard Porteous, South Mountain; Grant Belway, Williamsburg.

Mrs. Alex McDonald, Ottawa, (nee Frances McLean, Ormond); Audrey McDonald, Ottawa; Mrs. R. J. Smith, Ottawa; Ida M. Lemoine, Ottawa; Mrs. S. M. Shaver, Ottawa; S. M. Shaver, Ottawa; Merle E. Shaver, Ottawa; Burnis F. Shaver, Ottawa; Edith E. (Beach) Dixson, Brockville; A. C. Shaver, Montreal; Mrs. A. C. Shaver, Montreal; Mrs. Jas. Hood, Montreal; Jas. Hood, Montreal; Allan W. Hood and Bordon J. Hood, Montreal; James Irvine, Sibbald, Alta.; Mr. and Mrs. T. R. Lawrence and Jack Lawrence, Toronto; Mrs. Frank A. Smith, Ingersoll, Miss Marjory Smith, Ingersoll; Mrs. H. S. Baldwin, Toronto; Fred W. Suffield, Los Angeles, Cal.; Harold H. Christie, Toronto; Duncan H. Christie, Ottawa; Kenneth A. Christie, Toronto; Mrs. Ella Henry, Groveton; Salem Coons, Hamilton; Mrs. S. Coons, Hamilton; R. H. Timmins, Toronto; Mrs. H. Timmins, Toronto; Mrs. E. Murphy, Detroit, Mich.; M. E. Murphy, Detroit; Mrs. C. E. Timmins; Clifford Timmins; Mrs. A. McLaughlin; Christina and Rowat Tully, Ottawa; Donald M. Rowat, Montreal; Katie Erratt Hughes, Cornwall; Lorena Hughes, Buffalo, N. Y.; Martha Dickson Smith, Watertown, N. Y.; Blanche Trickey Torrance, Vancouver; Mrs. Ada Trickey, Ottawa.

Gordon Hutcheson, Iroquois; Eva Annable McInnis, Iroquois; Samuel F. Barclay, Ottawa; Peter Lyndon Fraser, Toronto; Jean Fraser, Toronto; Mr. and Mrs. A. Kendrick and Bessie, Ottawa; Charles Steinburg, Prescott; Alton Myles Loughridge, Toronto; M. W. Leslie, St. Anne de Belleview, Que.; Harry McKercher, Toronto; Eleanor Dixon Neale, Toronto; Willis Fraser, Goderich; Mayme Christie Black, Fort William; Ruth Black, Fort William; Marjorie Cope, Toronto; Mrs. A. G. Gilroy, Pembroke; Mr. A. Gilroy, Pembroke; Master Keith Gilroy, Pembroke; E. A. Gilroy, Burwash; Mrs. H. W. Clements, Warsaw; Mrs. James Irvine, Asher, St. Paul, Minn.; R. D. Albrant, Edmonton, Alta.; Leila Asher, St. Paul, Minn.; Warren S. Asher, St. Paul, Minn.; Mrs. Isaac Hughes, Hamilton; Mrs. Annie Greer, London; Mabel F. Waddell, Ottawa; Mrs. Anna McInnis, Iroquois; Ewart McInnis, Iroquois; Preston I. Timmins, Kingston; Mrs. Helen Timmins, Kingston; John A. Waddell, Ottawa; Mrs. J. A. Waddell, Ottawa; Jean Waddell, Ottawa; Mrs. John D. Stewart, New York; Fred D. Palmer, Ottawa; Thos. L. Steele, Ottawa; Mary L. Campbell, Ottawa.

Kathleen Wyatt, Cornwall; Joyce Ault, Montreal; Alice M. Dunn, Ottawa; Leon L. Flora, Ottawa; G. Weston Beach, Toronto; Mrs. O. E. Gallagher, Sibbald, Alta.; O. E. Gallagher, Sibbald, Alta.; Margaret A. Rowat, St. Lambert, Que.; Mrs. A. B. Kennedy and A, B. Kennedy, Val Tatreau Que.; Mrs. Jennie H. Boyes, Montreal; Walter S. Flora, Ottawa; Lillian M. Armstrong, Nina Armstrong and Mildred Armstrong, Ottawa; Mrs. W. M. Irvine, Saskatoon, Sask.; Mrs. H. G. Brocher, Downers Grove, Ill.; Irene L. Flora, Ottawa; Bessie Bower, Norma Bower, Harry Bower, Ira M. Bower, Ottawa; Ann M. Flora, Ottawa; Mrs. A. W. Wylie, Bolton; Herbert Bellinger, Williamsburg; Audrey Sled, Ottawa; Glenn F. Rombough, Ottawa; Fred S. Flora, Toronto; Hazel O. Flora, Toronto; Grace S. Greer, Ottawa; Eva Greer, Toronto; Albert Kendrick Ottawa; J. W. Morrow, Stittsville; Mr. and Mrs. I. N. Erratt, Ottawa; H. H. Erratt, Moosejaw, Sask.; Annie R. McEwen, Ottawa; Dorothy Sproule, Montreal.

E. A. McInnis, Iroquois; William Shaver, Ottawa; Mrs. Margaret Suffel Grant, Medicine Hat, Alta.; Mrs. Sarah Brown Jones, Cochrane, Ontario; Carl E. Empey, Camden, N. Y.; Mabel I. Cass, Belleville; Edward Thomas, Cornwall; Fred S. Cass, Portland, Oregon, U. S. A.; H. J. Hurlbert; H. H. W. Nesbitt, Ottawa; Harold Watts, Kemptville; Donald E. Seymour, Kemptville; G. A. Dixon, Ottawa; Ethel Dixon, Ottawa; Ruth Gilroy, Pembroke; Gertrude Dixon, Ottawa; F. A. E. Gilroy, Ottawa; M. Edna Reynolds, Ottawa; Frank Henderson, Vancouver, B. C.; C. A. Beach, Cornwall; R. D. McMaster, Kemptville; G. M. A. Empey, Hammond, N. Y.; Howard Annable, Kingston; Howard B. Beach; Jennie Kennedy Kellock, Vernon; J. Russell Beach, Ottawa; A. E. Fetterly, Russell; Adolphus Annable, Kenmore; Mrs. M. E. Louden, Los Angeles, Cali.; Gordon Erratt, Montreal, Que.; W. I. Baragar, Stevens Point, Wis.; Fred Baragar, Smiths Falls; L. E. Maude, Reynolds, Ottawa.

G. F. Johnson, Smiths Falls; H. Rodney, Smiths Falls; Ida Rodney, Smiths Falls; George Rodney, Smiths Falls; Mrs. T. A. Lewis, Hammond, N. Y.; T. A. Lewis, Hammond, N. Y.; Mrs. M. Durant, Kemptville; Carrie McDougall, Toronto; Gladys Sereney, Braeside; W. G. Leaver, Maxville; Mrs. W. G. Leaver, Maxville; Mrs. J. H. Bush; Hugh P. Allison, Smiths Falls; Mrs. Geo. C. Parish, Smiths Falls; Margaret Parish, Smiths Falls; June Parish, Smiths Falls; Mrs. J. R. Mulloy, Morrisburg; Mrs. Lydia Ball, Kemptville; Mr. and Mrs. J. W. Durant, Ottawa; Mr. and Mrs. G. Buck, Ottawa; Mr. and Mrs. E. Draper, Ottawa; W. J. Mortimer, Rochester, N. Y.; Reddick Erratt, Montreal, Que.; W. H. Palmer, Ottawa; G. O. Barclay, Ottawa; E. A. Summers, Port Hope; Mrs. E. A. Summers, Port Hope; J. Earl Johnston, Owen Sound; Alex Larmour, Ottawa; B. C. Beach, Ottawa; L. Roy Durant, Smiths Falls; M. O. Durant, Ottawa; G. M. Barclay, Almonte; Mr. and Mrs. J. R. Weir, Ottawa; Hattie Barclay Balharrie, Ottawa; W. A. Balharrie,

(Continued on Page 6)



SAFE AND CONVENIENT

It is never safe to keep insurance policies, mortgages, deeds and similar papers at home where fire or theft may cause an irreparable loss. A Safe Deposit box at The Royal Bank costs very little and gives complete freedom from worry.

THE ROYAL BANK OF CANADA

WINCHESTER BRANCH - - W. A. ROWAT, Manager

Read The Advts.

Canada's most popular tires

GOODYEAR



Both quality tires—made with Goodyear Supertwist cords and Goodyear-processed rubber. Long, safe service—extra mileage—built into them. More people ride on Goodyear tires than on any other kind. Let us fit new, safe Goodyear Tires on your car now. You'll be surprised at the low prices.

12 months guarantee against defects and road hazards

MELVIN'S GARAGE, Winchester, Ont.

FEED Lay & Pay Laying Mash

For Heavy Egg Production

PREPARED BY

The M. F. Beach Co., Ltd.

WINCHESTER, ONTARIO.

"THE WINCHESTER PRESS"

The Press has a guaranteed circulation of over 1000 in the district shown on the map below. It was established in 1887 and is today the Largest and Leading Newspaper in the County of Dundas.

Dundas, for its size is the richest and most progressive County in Ontario. Winchester is the centre of the County and has about 1250 of a population.

The Press is published every Thursday. Subscription $1.50 in advance, foreign $2.00. Member of the Canadian Weekly Newspapers Association.

We invite inquiry and answer questions cheerfully. Write or Phone 21.

ADVERTISING RATES

All local display advts. 16c per incheach insertion, by yearly contract.

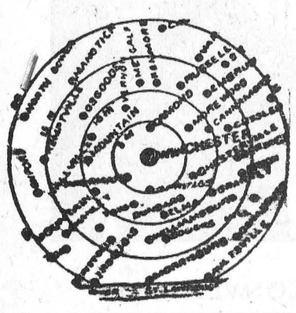

Small advts. such as For Sale, Wanted, Found, Lost, etc., not over one inch, 50c for first insertion and 25c for each subsequent insertion. IF NOT PAID FOR IN ADVANCE THE PRICE IS 60c and 30c.

In Memoriam Notices 50c and 25c for each verse. Card of Thanks 50c.

Transient Display Advts. 40c per inch single col. If for issues without changes 25c per inch. Any advt. inserted for less than six months at above rates.

Legal, Municipal and Government advertising 12c per line first insertion and 6c line for each following. 12 lines to inch.

THURSDAY, AUGUST 16th, 1934.

"OLD HOME REUNION WEEK"

Winchester Old Home Reunion Week is now a memory, and we trust a very pleasant memory to not only those of our citizens who so heartily entered into its spirit, but to the hundreds who came, many long distances, to be present, to meet and renew old friendships, to visit old scenes, and recall incidents of their early childhood, and in spirit to become boys and girls again. From Saturday night's reception meeting till Thursday morning, it may be said that there was joy and happiness reflected on every countenance. There were happy greetings, and there was happy reminiscing. The Press is devoting much space this week to a report of the four days' proceedings, but a dozen pages could not describe the happy scenes of the re-union, nor tell of the joy and gladness that seemed to be so much in evidence. Those who were boys and girls, playing on our streets, attending our schools, but who in youth had been called away, came "home" to meet with others, who like themselves had not visited here in many years, and as they met each other on the streets or at some of the public gatherings, and some little trait of character, some little peculiarity or distinctive personality showed itself—memories were quickly revived—recognitions because mutual and "those good old days" were lived over again.

One very pleasing and satisfactory feature of the Reunion was the evident happiness that was so general, and the absence of a single unpleasant incident to mar that happiness. There was no evidence of rowdyism, no disorder of any kind, and while some of the younger reunionists did seem to forget that midnight was not two or three o'clock in the morning, their merriment was such that none could object, and while some who wanted to sleep, but could not because of the effervescent spirit of youth so manifest, they must have smiled in their wakefulness, and in memory recalled the days of their youth and their super-energy and happiness in like festivities long since forgot.

It is not likely that Winchester will put on another Old Home Reunion in many years. The work and responsibilities of those who had the undertaking in hand was great, and many obstacles as well as many too firmly grounded prejudices had to be overcome. The weather could not have been more perfect. The chairman of each committee has his or her work completely in hand; there was not a hitch or delay in carrying out the pre-arranged program, and all worked in harmony and to the best advantage.

The splendid response of the whole surrounding community was a very pleasing and satisfying feature of the pleasing and satisfying feature of the celebration, and people came here to join in the festivities from far and near, not one day, but for four days, and the entertainment furnished was such that all could take part in and enjoy it.

that community spirit is perhaps not in evidence, and there is no stronger agency for the cultivation and maintenance of that community spirit than such a gathering.

That the home town newspaper has much to do in promoting and maintain- that community spirit, is perhaps not recognized in a public way as it should be, but the influence of that agency, at work in season and out of season, week after week, must be admitted, and no community enterprise could well be promoted without the support and assistance of the home town paper. Many visitors from far away came to the local publisher during the week to tell of how much they appreciated the "boosting" given the Old Home Week Association by the local paper, and it was because of that publicity that they were induced to visit the old home town.

Perhaps the most gratifying part of the efforts put forth by the splendid band of citizens who so unstintingly gave of their time and ability to make the affair a success, is that after all expenses are paid, there will be a neat surplus in the hands of the Association to devote to other good work in the community.

Mr. Ross, as Reeve of the municipality and Chairman of the Association, wishes to express his thanks to all those who so willingly, and often at personal sacrifice, worked so hard to arrange the attractive program, and to see that it was carried out in every detail. To the chairmen of the several committees too much praise cannot be given, and it must be a great satisfaction to them to know that Winchester's Old Home Week Celebration passed off without a single unpleasant or annoying incident.

We also wish to express appreciation on behalf of the Old Home Association Committee for the splendid work done by Mr. W. F. Workman in compiling and perfecting the Old Home Week Pamphlet, which is, in fact, a brief but well-arranged history of Winchester. The collection of the data and its arrangement, as well as the finding of the necessary photos to make the illustrations, was not an easy task, but was well done, and the pamphlet not only sold readily, but was eagerly sought, and much enjoyed by those who came here from a distance.

To the merchants and citizens generally, who entered so heartily into making the Reunion a success, is due much praise. The decorations of business places and private homes added much to the success and enjoyment of all, and as one old timer expressed it: "Winchester never does anything by half, and what her citizens undertake, it is bound to succeed."

Schwerdfegers Hold Annual Picnic

The Fifth annual picnic of the Scherdtfeger Organization was held at the farm home of Mr. Charles Schwerdtfeger, 2 1-2 miles east of Morrisburg, on Monday, Aug. 6th, 1934. About 260 friends and relatives were present with many good things to eat.

Dinner was served at noon on the lawn. Immediately after a very good program was presented with Mr. Ernest Swerdfager of Ottawa, as the chairman. The program began with community singing. Mrs. Milfred Schwerdtfeger of Riverside gave a reading entitled: "The Stove Pipe Hole." Mr. Harold Swerdfager of Ottawa sang three pleasing solos. Rev. Mr. Melhenbacker of Riverside gave a very inspiring address. This was followed by two duets by the little Misses Shirley and Estrel Schwerdtfeger, and a song by Harry Hutchinson and Carman Swerdfeger.

The business period consisted of the reading of the minutes of the last gathering, the treasurer's report and the election of officers, which was as follows:

President—Mr. Ernest Swerdfager, of Ottawa.

Vice President—Mr. Allen E. Swerdfeger, Morewood.

Secretary—Miss Eva Swerdfeger, Morewood.

Treasurer—Mr. Norman Swerdfager, Ottawa.

District Representatives—Ottawa, Mrs. W. E. Scrivens; Osgoode, Miss Clara Allen; Morewood, Mr. Russell Swerdfeger; Riverside, Mrs. Milfred Schwerdtfeger; U. S. A., Brigadier-General Marcus O'Neil of the Salvation Army.

Following the program many sports were held in a nearby field. These were enjoyed by everyone and many prizes were carried home.

Supper was served to the gathering and all returned to their homes after having spent one more happy day together. Following is a list of those who were present:

From Ottawa—Mr. and Mrs. F. J. Wylie, Vernon and Grace; Mr. and Mrs. W. S. Rivers and Barbara; Mr .and Mrs. Harvey Armstrong, Earl and Iveah; Mr. and Mrs. Norman Swerdfager, Lois and Douglas; Miss Mary O'Neil, Mr. and Mrs. M. A. Swerdfager, Mr. Ernest Swerdfager, Mrs. E. Peck and Orville; Miss Violet Otto, J. J. Swerdfeger, Mr. and Mrs. T. E. Pettapiece, C. W. Smith, Harold and Elliott Swerdfager; Mr. and Mrs. W. E. Scrivens, Mr. and Mrs. T. G. Clarke, Mr. and Mrs. J. H. McKeen, Gordon, Grace, Earl and Wendell; Mrs. Ambrose Swerdfager, Dr. and Mrs. Ira Bower, Mrs. Geo. Williamson, Mr. and Mrs. W. T. Aikinson, Miss Gladys Shaver.

From U. S. A.—Edwin Morrison, Mrs. Ambrose Wilson, Ronald and Garnet; Carl O'Neil, John Martin O'Neil, Austin McMain, Laney McMain, Evelyn Mary Jaugerni, Faith O'Neil Farrar, Harriet O'Neil Crosby, Mrs. Earl McLatchie, Billie, Jack and Donald; Mrs. J. N. O'Neil, Mrs. George Fink.

From Morewood—Mr. and Mrs. Jacob Swerdfeger, Ruth, Addie, Pearl and Gladys; Mrs. R. A. Glasgow, Mr. and Mrs. Colin Cheney, Mr. and Mrs. Harry Hutchinson, Mrs. Benson Hutchinson, Mr. and Mrs. Allen E. Swerdfeger, Morgan, Grant, Dwight and Edith; Mr. and Mrs. Wm. Swerdfeger, Lillie, Nora, Carman and Eva; Mr. and Mrs. R. H. Swerdfeger, and Arnold; Mr. and Mrs. Wm. Forrester; Doreen and Gerald Ryan.

From Riverside—Mr. and Mrs. Charles M. Whitteker, Jane Whitteker; Mr. and Mrs. Milfred Schwerdtfeger, Shirley and Estrel; Mr. and Mrs. Melvin Casselman; Mrs. H. Lee Casselman, Mr. and Mrs. L. Barley, Mr. and Mrs. J I. Casselman; Mr and Mrs. W. H. Swerdfeger, Jeff Swerdfeger; Mrs. Allen Beckstead, Mr. Ralph Schwerdtfeger, Mr. and Mrs. Willys Swerdfeger and Maxine; Mr. and Mrs. Roy Swerdfeger, Miss Annabelle Weagant, Ross Weagant, Miss Ruby Stata, Mr .and Mrs. Charles Swerdfeger and Lynden; Mr. and Mrs. Henry Schwerdtfeger, Frank, Gladys, Graham and Russell; Mr. and Mrs. Harry Bowman, Mr. and Mrs. W. H. Bowman, Dorothy, Reatha and Marjorie; Mrs. T. C. O'Shaughnessy; Mr. and Mrs. Edward Schwerdtfeger; Mr. and Mrs. Ernest Schwerdtfeger; H. R. N. Schwerdtfeger; Franklin G. W. Schwerdtfeger; Mr. and Mrs. Samuel Schwerdtfeger, Earl and Paul; Roscoe Swerdfeger, Mr .and Mrs. Simon Schwerdtfeger and Homer; Mrs. R. J. Schwerdtfeger, Mary Schwerdtfeger.

From Osgoode—Miss Clara Allen, Mr. and Mrs. Johnston Allen. Mr. and Mrs. Alonzo Swerdfeger and Verna; Mr. and Mrs. Sidney Smith and Hazelle; Harry A. Smith; Mr. and Mrs. Gilbert Acres and Harry; Mr. and Mrs. Albert Smith, Jean and Muriel.

Others present were—Mr. and Mrs. Arthur Swerdfegeer, Lunenburg; Mr. and Mrs. Chesley Swerdfeger, Dorothy and Audrey; Mr. and Mrs. Garnet Dennison, and Mr. and Mrs. Thos. Swerdfeger, Wilda, Norma and Bryce of Farran's Point; Mrs. H. D. Swerdfeger, Mrs. Eliza Swerdfeger, Mr. Walter Swerdfeger, of Cornwall; Mrs. Frank Fetterly and Ruby; Mrs. Marcellah Lapointe, Mrs. Ova Lane, Thorold Lane, Audrey Lane and Mrs. Wesley Bedingfield, of Aultsville; Mr. and Mrs. Frank Powell and Billie, of St. Catherines; H. N. Schwerdtfeger, Gladys and Hazel, Carleton, Place; Mr. and Mrs. Campbell Wilson, Mr. and Mrs. Clifford Wilson and Mrs. Chas. MacKey, Kemptville; Mrs. Millie McLaughlin, Colborne; Mr. and Mrs. Art Mavis, Verna and Lois, Forest, Ont.; Mr. and Mrs. E. Swerdfeger, Willard, Ernest annd Dorothea, Finch; Mr. and Mrs. H. A. Bertrim, Mildred, Marion and Keith, Belleville; Mr. and Mrs. H. E. Swerdfeger, Chatham; Mr. and Mrs. M. S. Swerdfeger, Irene and Donnie; Mrs. R. N. Swerdfager, Pendleton, Ont.; Mr. and Mrs. F H. Buker and Wilda, of Brockville; Mrs. Peter McLaren, Mr. and Mrs. Robt. Wade, Annie, Jean and Evdon, of Russell; Mrs. J. H. Wells, Montreal; Mr .and Mrs. Willard Alguire, Mr. and Mrs. Obadiah Gallinger, Mr. and Mrs. Fred Gallinger, of Gallingertown; Mr. and Mrs. M. Hyslop, Iroquois; Mrs. John Fawcett, Chesterville; Mrs. George Forrester, Ormond; Mrs. William Thompson, Winchester Springs.

CARD OF THANKS

Mr. and Mrs. J. Robinson and her sisters and brothers wish to express their sincere thanks for the many acts of kindness and messages of sympathy shown them, also for the beautiful floral offerings received during their recent sad bereavement. 16p

OBITUARY

LATE MRS. WM. F. POOLE

The funeral of Mrs. William F. Poole, who died at the home of her daughter, Mrs. J. S. Robinson, on Wednesday last, was held on Friday afternoon from the family residence to the Baptist Church Winchester. Mrs. Poole was formerly Janet Louise Lescomb, daughter of the late John Liscomb and his wife, Mary Billingsly, and was born in Mountain Township 74 years ago.

Fifty five years ago she married Wm. Franklin Pool, of Mountain, and resided there until seven years ago when she came to Winchester, to live with her daughter.

Service was conducted by the pastor, Rev. H. Wood, assisted by Rev. Mr. J. McKay, Rev. W.D. Turner and Rev. D. W. Summers.

Many floral tributes were received by the family. Chief mourners and survivors are two daughters, Mrs. J. S. Robinson, Winchester, Mrs. S. Wylie, Mountain; three sons, Peter, of Winchester, William John of Mountain, and Albert of Oxford Mills; two sisters, Mrs. Wm. Sherman of Waddington, N.Y., and Mrs. N. Hollick, of Brockville; four brothers, John Liscomb, Michigan; William of Edmonton, Stephen of Haileybury and Asa of Waddington.

The pallbearers were: Edward Shaver, George Barkley, Jesse Elnaugh, William Leslie, J. D. Stewart and Joseph Robinson. Interment was made in Maple Ridge cemetery.

MRS. JESSIE BRIDE

Tribute was paid to the memory of the late Mrs. Jessie Bride, at the funeral service held at the Baptist Church, Ormond, with Harry W. Mollins, of Fourth Ave. Baptist Church, Ottawa, officiating, assisted by Rev. G. I. Burns, the pastor. The choir was present under the leadership of Miss Nora Rutherford. Following the service interment took place in the family plot at Ormond cemetery. The pallbearers were: A. K. McDonald, Hubert Carkner, Harrison McIntosh, Kenneth McIntosh, Fred McDonald, and Walter McDonald.

The late Mrs. Bride passed away at the home of her sister, Mrs. J. A. McDonald, Ormond. She was a daughter of the late Mr. and Mrs. Duncan McIntosh, of Ormond. Following the death of her husband in 1919, she took up residence in Ottawa, where she lived for about 10 years, coming to the home of her sister in 1929. She was a member of the Ormond Baptist Church.

She leaves three sisters, Mrs. J. A. McDonald, Ormond; Mrs. D. W. Meldrum of Stillwater, B. C.; and Mrs. Wm. Mithell, Crystal, N. D.; three brothers: D. D. McIntosh, St. Thomas, N. D.; William McIntosh, Seattle, Wash.; and Peter McIntosh, Portland, Oregon. Many floral tributes were received from friends and relatives.

DEATH OF MRS. BARCLAY

Margaret Elizabeth, wife of Mr. D. E. Barclay, of Brockville, and late of Winchester and Winchester Springs, died at the General Hospital, Brockville, on Thursday of last week. The Brockville paper, in recording her death, says: "The late Mrs. Barclay was devoted to her home and her many neighbourly qualities endeared her to all with whom she came in contact. Her christian character made her an outstanding woman, and in her home and church circles she will be particularly missed.

"Besides her sorrowing husband and mother, she is survived by three sons and two daughters. They are Harold, Sydney, Raeburn, Misses Margaret and Alice, at home. She also leaves two brothers, William Jackson, of Lachute, Que., and John Jackson, Kemptville.

A PIONEER DIES

Pioneer surveyor of Western Canada, Albert Helmer, 76, Calgary, died while on a visit to California, on Thursday of last week. For the past three years Mr. Helmer had been federal supervisor of grazing for Alberta. Born at Russell, Ont., Mr. Helmer went West with a survey party in 1880, and a year later was a member of the survey party that fixed what is now the boundary line between Alberta and Saskatchewan. In 1910 he organized the Rocky Mountain forest reserve.

PRESENTATION MADE

Mr. and Mrs. William Robinson of South Mountain, were very pleasantly surprised on Saturday evening last, when the board of managers of St. Andrew's Presbyterian Church, South Mountain, accompanied by their wives, met at their home to honour the happy couple upon their recent marriage.

During the evening, Mr. and Mrs. Robinson were called forward when they were presented with an occasional table and an address on behalf of those present. The address read as follows:

Dear Mr. and Mrs. Robinson:—

We have met here to-night to express to you our very best wishes for your future happiness.

You have always been a devoted worker in the church in all its branches. Your presence each Sunday service always set a good example and gave much encouragement. At the social functions of our church you have been willing to do a big share and your co-operation has been of the best. As chairman of our managing board you have guided us through many difficult circumstances and we have appreciated it very much.

Mrs. Robinson, to you we extend a very hearty welcome into our midst. We have learned to look upon you as a friend in the short time you have been among us, and we hope to become better acquainted in the future.

To you both we wish everything this life can bestow, both in spiritual and material things. As an expression of our good-will and appreciation, we extend to you this small token, and hope it may be an expression of our deepest feelings towards you both.

(Signed) The Managing Board of St. Andrew's Presbyterian Church.

"The Big Store"

First Quality Selected Goods Extra Values

Men's Fancy Belts
Very Latest Design—Black and White Trim
50c each

GRAINED LEATHER
WORK BOOTS
With Leather or Eskide Soles
$2.25 pr.

MEN'S
SILK UNDERWEAR
Sleeveless and Knee Length
$1.00 suit
BALBRIGGAN COMBINATIONS
Short Sleeves—Ankle Length
$1.00 suit

MEN'S
Pullover Sweaters
Fancy Colors—Sleeveless and Long Sleeves
$1.50 to $2.00

LADIES'
Rayon Silk Bloomers
Assorted Colors—Values to $1.50
Special 50c

Aluminum Specials
STANDARD WEIGHT FOR QUICK COOKING
Preserving Kettles
Size 11 1-2 x 6 1-2 Inches 90c each
Size 11 1-2 x 7 1-2 Inches $1.00 each
Panelled Tea Kettles
Medium Size $1.00 each
Large Size $1.50 each

25
DIFFERENT PATTERNS
Fancy Print
36 Inches Wide
18c to 20c yd.

15 Pieces
FANCY VOILES
ALL NEW PATTERNS
Special 25c yd.

LADIES'
Black Kid Oxfords
Leather Sole, Rubber Tipped Cuban Heel. Price
$2.00 to $2.50 pair

MEN'S NAVY BLUE
Work Shirts
In Good Full Sizes
50c to 75c

MEN'S
Broadcloth Shirts
In Plain White and Fancy, with Separate Collars and Collars Attached
$1.50 each

Men's Fancy Braces
WIDE OR NARROW PATTERN
50c pr.
INVISIBLE BRACES
40c pr.

MEN'S
Black Calf Oxfords
Heavy Solid Leather Sole and Heel. "Best For Wear Anywhere."
$4.75 pr.

Men's Tweed Caps
Assorted Colors—Extra Value
$1.00 each

Thresher Supplies
SURE GRIP ENDLESS BELTS
100 ft., 4 ply, 7 inches wide
$47.00
VEEDOL TRACTOR OIL
$1.00 gal.
EVEREADY
Hot Shot Batteries
5 Cell Triangular, Fresh Stock
$3.00 each
"CHAMPION"
Tractor Spark Plugs
80c each
"VEEDOL"
Graphite Grease
For Large Bearings on Separators
5 lbs. $1.25
COMPLETE STOCK OF RUBBER BELTING
From 1 Inch to 6 Inches Wide
COMMON AND HEAVY PRESSURE BABBITT
LACE LEATHER—ALLIGATOR STEEL LACES
BELT PASTE, GREASE CUPS, Etc.



CANADA'S LEADING CATTLE SPRAY
$1.35 gal.
SPECIAL
Onliwon Paper Towel Cabinet
Complete with 125 Towels
79c
EXTRA TOWELS 125 for 25c
DR. HESS'
HEAVE POWDER
1½ lb. 50c
Udder Ointment
7 oz. can 65c

CHOICE CLOVER HONEY
9 lb., 4 oz. Pail $1.10
OTTAWA VALLEY CREAMERY BUTTER
Today 25c lb.
READY CUT MACARONI
5 lbs. for 25c
QUAKER CORN FLAKES
3 Pkgs. for 25c
QUICK QUAKER OATS
China Package 33c
Another Keg of PURE CREAM TARTAR
35c lb.
EDDY'S MATCHES
3 boxes for 25c
P & G NAPTHA SOAP
10 Bars for 32c
SELECTED TEAS
CHOICE MILD JAPAN
39c lb.
EXTRA STRONG JAPAN
45c lb.
ORANGE PEKOE BLACK
60c lb.

AJAX AUTO TUBE PATCHES
19c box

A. Sweet & Co.
WINCHESTER, ONT.
Hardware Phone 135 - - Office Phone No. 1

TIRE PUMP
Hose Complete With Connection
35c each

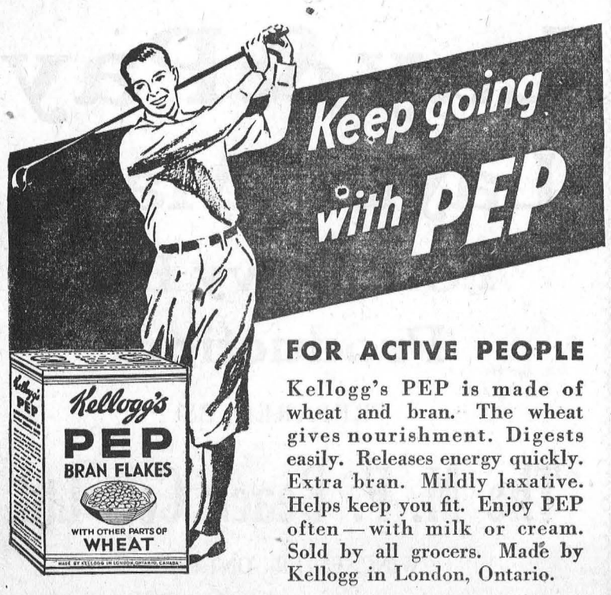

FOR ACTIVE PEOPLE

Kellogg's PEP is made of wheat and bran. The wheat gives nourishment. Digests easily. Releases energy quickly. Extra bran. Mildly laxative. Helps keep you fit. Enjoy PEP often—with milk or cream. Sold by all grocers. Made by Kellogg in London, Ontario.

Truly BETTER BRAN FLAKES . . . Ready-to-eat

Flour & Feed!

Bread being the staff of life, why use any but the best ingredients in its manufacture. We carry all the finest brands of Household Flour. Excellent in quality and texture. A trial will convince you.

HUGH McMASTER, Phone 43, Winchester

Who Makes Good Cheese

At South Mountain Fair I am giving a Special Prize to the Cheesemaker who scores the highest points, and who owns an accident or sickness policy in my agency.

Let us quote you on any Insurance. Auto, Sickness or Accident. Life or Guaranteed Bonds, Robbery &c.

E. R. SUMMERS,
PHONE 618 r 2.

CAN IT BE DONE? - By Ray Gross

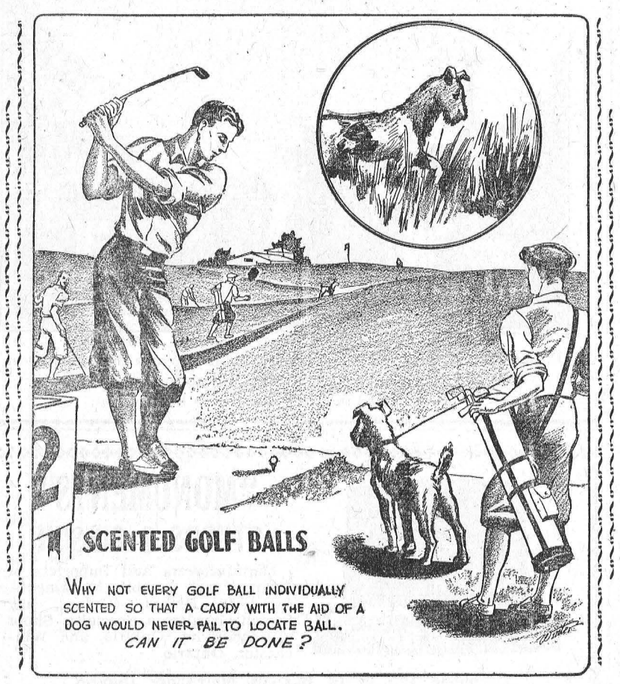

Do you think this idea is practical? Write Ray Gross in care of this newspaper

METCALFE FAIR PLANS PROGRESSING

The directors of the Metcalfe Fair are hard at work on plans for the annual exhibition, which is being held this year on Tuesday and Wednesday, Sept. 18th and 19th. The prize list will be available in a few days and is one of the best yet offered to exhibitors. Increases have been made in many departments while numerous specials have been added.

The race track is rapidly rounding into shape and keen competition is expected in the various classes. There will be two races each day. For further particulars, apply to the Secretary, Metcalfe Fair, Metcalfe, Ontario.

CLERK'S NOTICE OF FIRST POSTING OF

Voters' List of the Municipality of the Township of Mountain

Notice is hereby given that I have complied with Section 7 of the Voters' Lists Act, and that I have posted up at my office at Hallville on the 15th day of August, 1934, the list of all persons entitled to vote in the said Municipality for members of parliament and at municipal elections, and that such list remains there for inspection. And I hereby call upon all voters to take immediate proceedings to have any errors or omissions corrected according to law, the last day for appeal being the 21th day of September, 1934.

EDWARD BUSH,
Clerk of the Township of Mountain.

Dated at Hallville this 15th day of August, 1934.

NOTICE

Statement of the Election Expenses and Receipts of G. H. Challies:

Expenses

Printing	$495.02
Rent of Halls	128.00
	$623.02

Receipts

G. H. Challies	$623.02
Printing	$495.02

NOTICE

Statement of Election receipts and expenditures of Charles F. Marselis Esq., Liberal Candidate for the Electoral District of Grenville-Dundas, in the Election for the Province of Ontario, held on the 19th day of June, 1934.

Receipts

Contributed by Chas. F. Marselis $400.00

Disbursements

Advertising in local papers	$ 42.10
Printing Pamphlets and Circulars	81.75
Postage	63.90
Hall Rent for Public Meetings	146.00
Radio Broadcasting	79.00
Telegrams and Telephone	108.67
Express	10.45
Total	$531.87

I certify the above to be a correct statement. R. T. ALEXANDER, Official Agent.

DATED CHEESE IS NOW ON SALE

And now we have dated cheese. All Canadian cheese and all packages containing cheese are henceforth to be marked with the date of manufacture, states the Agricultural Department of the Canadian National Railways. The date must be applied to the cheese within twenty-four hours from the time it is removed from the press, according to a government ruling. It is felt that the adoption of this important regulation will assist greatly in increasing the sale of Canadian cheese.

KICKED BY HORSE

The death occurred at the Brockville Hospital on Tuesday of last week of Mr. John E. Davidson, of Ventnor, as a result of a kick by a horse on Monday.

On Monday morning Mr. John E. Davidson of Ventnor went to the pasture as usual to get his horse to take the milk to the factory. He always took oats in a pan, but this time went without the oats and just held out his hand and called. The horse came, but when he found there were no oats, he turned and kicked Mr. Davidson in the abdomen.

After being hurt, he took the milk to the factory and came home, and with his daughter, Freda, motored to Spencerville to Dr. P. A. McIntosh. On the way home the pain became so intense that he was rushed to the Brockville hospital, and after examination it was found his wounds were so serious that an operation was impossible. He gradually weakened and passed away on Tuesday evening at six o'clock.

The late Mr. Davidson was 50 years of age. He leaves to mourn his loss, his widow, formerly Mabel Jackson; one daughter, Miss Freda Davidson; one brother, Wallace, of Ventnor; and a sister, Mrs. L. McGuire, North Fair Haven, N.Y.

WOMAN STRUCK BY CAR

Mrs. Calvin Bouck of Williamsburg, aged 72 years, had a narrow escape from serious injury when she ran across the road into the path of a westbound automobile driven by Aden McIntosh, of Williamsburg. Mrs. Bouck, with Mr. Bouck, had driven with a horse and buggy to Elma from their home near Williamsburg to attend a church gathering at Elma United Church, and had the horse tied under the church shed. When the gathering was over, Mr. Bouck was in the act of untying the horse to return home when, in some unaccountable manner, it broke loose and ran away. Mrs. Bouck, in the excitement, ran out on the road in the path of the car. Mr. McIntosh was driving slowly and blew the horn several times and tried to avoid hitting the woman. She was struck by the fender ann knocked down, receiving a fractured leg and a laceration on the hip which required several stitches, also minor bodily injuries.

She was taken to the home of Mr. McKenzie at Elma, where she was given first aid by Dr. Louden of Morrisburg. Later she was removed to St. Paul de Vincent Hospital at Brockville.

The accident was investigated by Traffic Officer Rose of Morrisburg.

CROWN BAKERY'S Milk Maid Bread!

ISN'T IT DELICIOUS ?

"The More You Eat, The More You Want."

ENTERTAIN YOUR FRIENDS AND LET US DO YOUR BAKING !

"Quality Pastry"

A GOOD ASSORTMENT TO CHOOSE FROM

COME IN OR PHONE 37 or 129.

C. R. ROBINSON, - - Winchester, Ont.

Middle School Results

Following are the results of the Middle School Examinations for Winchester High School.

Legend: 75 to 100—1st class honors; 66 to 74—2nd class honors; 50 to 65—3rd class honors; 50 to 59—Credit. Figures indicate a failure. "R" means paper has been re-read.

Arnold Acres, Eng. Comp. C, Eng. Lit. C, Can. Hist. 3, Anc. Hist. 42, Alg. C; Edward Annable, Eng. Comp. 1, Eng. Lit. 1, Geom. 2, Lat. Auth. 1, Lat. Comp. 2, Fr. Auth. 1, Fr. Comp. 1, Agr. II, 1.

Dwight Ball, Eng. Comp. 42, Eng. Lit. C, Can. Hist. C, Agr. I C; Carl Barrigar, Geom. 32; Albra Boyd, Eng. Comp C, Eng. Lit. C, Geom. 35, Lat. Auth. C, Lat. Comp. 2, Fr. Auth. C, Fr. Comp. 2, Agr. II 3; Nairn Boyd, Eng. Comp. 2, Eng. Lit. 2, Can. Hist. 2, Alg. 2, Agr. I C; Edna Brown Eng. Comp. 2, Eng. Lit. 2, Geom. 2, Lat. Auth. 2, Lat. Comp. 1, Fr. Auth. 2, Fr. Comp. 1, Agr. II, 1; Helen Brown, Eng. Comp. C, Eng. Lit. 2, Geom. 3, Lat. Auth. 2, Lat. Comp. 1, Fr. Auth. 2, Fr. Comp. 1, Agr. II 2; Irene Brown, Can. Hist. 2, Alg. 38.

Clifford Carkner, Eng. Comp. C, Eng. Lit. 3, Can. Hist. C, Alg. C, Agr. I 2; William Clark, Eng. Comp. 45R, Can. Hist. C, Alg. 19.

Charles Davidson. Eng. Comp. 2, Eng. Lit. 3, Can. Hist. 3, Alg. 2; Basil Dawley, Eng. Comp. C, Eng. Lit. 2 Can. Hist. 2, Anc. Hist. 2, Alg. 2, Agr. I 1; Desmond Dixon, Eng. Comp. 1, Eng. Lit. 1, Geom. 1, Fr. Auth. 2, Fr. Comp. 1, Agr. II 1; Lloyd Dixon, Eng. Comp. 26, Eng. Lit. 33, Can. Hist. 39R, Alg. 3, Agr. I 36R; Evelyn Erratt, Anc. Hist. 3; Eva Gibson, Alg. C.

Doris Herriman, Eng. Comp. 3, Eng. Lit. 2, Can. Hist. 2, Alg. 36, Agr. I 2; Margaret Hitsman, Eng. Comp. 21, Eng. Lit. C, Anc. Hist. 2, Agr. II C; Gerald Holmes, Eng. Comp. 22, Eng. Lit. 2, Can. Hist. 2, Alg. 2, Agr. I 1.

Beatrice Jackson, Geom. 37, Lat. Auth. 2, Lat. Comp. 1, Agr. II 3.

Helen Kahala, Eng. Comp. 3, Eng. Lit. C, Can. Hist. C, Alg. 19, Agr. I 41R; Victor Kennedy, Eng. Comp. 2, Eng. Lit 1, Anc. Hist. 2, Alg. 41.

Dorothy Levere, Eng. Lit 38, Can. Hist. C, Anc. Hist. 29, Agr. I C, Agr. II 2; Dwight Levere, Eng. Comp. 43R, Eng. Lit. C, Can. Hist. C, Alg. 40, Agr. I 2.

Evelyn McDonald, Eng. Lit. 2, Can. Hist. 1, Anc. Hist. 2 Agr. I, 2; Agr. II, 2; *Hazel McDonald, Eng. Comp. C. E. Lit. 2, Can. Hist. 46R, Geom. 2, Fr. Auth. 3, Fr. Comp. 3, Agr. II, 2; James McKendry. Eng. Comp. 2, Eng. Lit. 2, Can. Hist. 2, Anc. Hist. 1, Alg. 1, Agr. I, 1; Ralph McKendry, Eng. Comp. 1, Eng. Lit. 1, Can. Hist. 1, Anc. Hist 2. Alg. 2, Agr. I, 1; Helen McVey, Eng. Comp. 1. Eng. Lit. 3, Can. Hist. C, Anc. Hist. 41, Alg. 42; Eleanor Melvin, Eng. Comp. C, Eng. Lit. 37R, Anc. Hist. 2, Alg. 2, Fr. Auth. C, Fr. Comp. C, Agr. II, C.

Margaret Park, Agr. I, 2; Agr. II, 1; Ward Peterson, Anc. Hist. 47R, Alg. C.

Mildred Rae, Eng. Comp. 2, Eng. Lit. 3, Alg. 44R, Fr. Auth. C, Fr. Comp. 3, Agr. II, 2; Lloyd Rowat, Eng. Comp. 2, Eng. Lit. 2, Can. Hist. 2, Alg. 2, Agr. I, 1.

Willett Summers, Eng. Comp. C, Eng. Lit. 2, Alg. 2, Geom. 2, Fr. Auth. C, Fr. Comp 3, Agr. II, 1; June Sharpe, Eng. Comp. 1, Eng. Lit. 1, Can. Hist. 2, Alg. 2, Agr. I, C.

Jean Vail, Eng. Comp. 1, Eng. Lit. 2, Can. Hist. 2, Alg. 34, Agr. I, 2.

Margaret Walker, Eng. Comp. 1, Eng. Lit. 2, Can. Hist. 3, Alg. 3, Agr. I, 1; Ruth Walker, Geom. 2, Lat. Auth. 2, Lat. Comp. 1, Fr Auth. 1, Fr. Comp. 2, Agr. II, 1; Edward Weir, Eng. Comp. 1, Eng. Lit. 1, Can. Hist. 1, Anc. Hist. 1, Alg. 1, Agr. I, 1.

Gilbert Gemeroy, Lat. Auth. C, Edwin Holmes, Anc. Hist. C; *Lyle Summers, Can. Hist. 40.

"*"—Did not take subjects in Winchester High School.

MOREWOOD MIDDLE SCHOOL

Middle School results for Morewood High School were announced yesterday by Principal J. A. Powell. Students were successful on 84 per cent. of all papers written. The abbreviations denote: 1, 100 to 75; 2, 74 to 65; 3, 64 to 60; C, 59 to 50.

Jean Campbell, Eng. Comp. 2, Anc. Hist. C.; Sybil Dillabough, Eng. Comp. C, Lit. C, Can. Hist. C, Alg. 2, Lat. Comp. 2, Lat. Auth. 2; Jane Empey, Eng. Comp. 2; Gaetaen Lafleur, Anc. Hist. 3, Geom. 3; Dora Loucks, Eng. Comp. 2, Can. Hist. 2, Anc. Hist. 2, Alg. 3, Chem. 2.

Glenn McGregor, E. Comp. 3, Lit. 2, Can. Hist. 2, Anc. Hist. 2, Geom. 1, Chem. 2, Lat. Comp. 1; Marjorie McGregor, Eng. Comp. C, Lit. 2. Can. Hist. 2, Geom. 2, Lat. Auth. 2, Lat. Comp. 1, Fr. Auth. 2, Fr. Comp. 2; George McLaughlin, Anc. Hist. 1, Alg. C, Chem. 2; Mary McLeod, Eng. Comp. 3, Lit. C, Can. Hist. 3, Geom. C, Lat. Auth. 3, Lat. Comp. 2, Fr. Auth. 3, Fr. Comp. C:Marion Marcellus, Can. Hist. 2, Phys. C, Chem. C.

James Smirle, Eng. Comp. C, Anc. Hist. C, Chem. 3, Lat. Comp. C, Fr. Comp. C, Kathleen Steen, Can. Hist. 2, Alg. 2, Geom. 2, Phys. 2, Chem. 3; Evelyn Steinburg, Anc. Hist. 1, Alg. 1, Geom. 2, Chem. 2; Clayton Stewart, Eng. Comp. C, Lit. C, Anc. Hist. C, Lat. Comp. 2, Fr. Comp. C; Florence St. Pierre, Eng. Comp. 2, Anc. Hist. 2, Geom. 1, Fr. Auth. 1, Fr. Comp. 1; Yvonne St. Pierre, Eng. Comp. 3, Lit. 2, Can. Hist. 2, Alg. 1, Lat. Auth. 2, Lat. Comp. 1.

Ruth Swerdfeger, Eng. Comp. C; Elva Thompson, Eng. Comp. 2, Anc. Hist. 3, Alg. 2, Phy. 1, Lat. Auth. 2; Emma Thompson, Anc. Hist. 2, Alg. 2, Phys. C, Lat. Auth. 3, Lat. Comp. 1, F. Auth. C, Fr. Comp. C.

METCALFE MIDDLE SCHOOL

Elsie Bishop, Alg. C; Evelyn Cameron, Can. Hist. C, Lat. Auth. 2, Lat. Comp. 2, Fr. Auth. C, Fr. Comp. 2.

Sinclair Campbell, Chem. 2, Lat. Auth. C; Hubert Conlin, Eng. Comp. C; William Coombs, Chem. C, Eng. Comp. C; Gwen Gaukrodger, Anc. Hist. 1, Phys. 1, Lat. Auth. 1, Lat. Comp. 2.

Iva Latimer, Anc. Hist. 2, Alg. 1, Geom. 2, Can. Hist. 1, Phys. 2, Lat. Comp. 2, Fr. Comp. 2, Eng. Comp. C, Lit. C; Margaret Leahy, Anc. Hist. C, Alg. C, Chem. 2, Phys. C, Eng. Comp. C; Donald Lemoine, Phys. C; Florece Loney, Anc. Hist. 2, Alg. 2, Geom. 2, Can. Hist. 2, Phys. 1, Lat. Comp. 2, Fr. Comp. C, Eng. Comp. 2, Lit. 2; Roland Mulvey, Anc. Hist. C, Alg. C, Ca. Hist. 2, Lat. Auth. C, Eng. Comp. C.

Elva Reaney, Geom. C, Eng. Comp.C; John Ryan, Anc. Hist. 3, Can. Hist. C, Lat. Comp. C, Fr. Auth. 2; Finlay Stewart, Anc. Hist. 2; Jean Stanley, E. Comp. C, Can. Hist. C; Wesley Stanley, Chem. C. Lat. Auth. C, Lat. Comp. C.

DISTRICT NEWS

MOUNTAIN

Mr. and Mrs. Delaney, Mr. and Mrs. B. Marquette and grandson, Jimmie Ranson, of Prescott, were guests last week of Mr. H. Marquette and daughter, Mabel,

Mrs. E. R. Holsey, Miss M. Hewitt left last week for Oshawa.

Miss Annie Workman spent part of last week with friends in Ottawa.

Mr. and Mrs. Tyrell of Toronto, spent Monday with Mrs. McGillis and Mrs. Olmstead.

Mr. and Mrs. W. Utman and son, Harold, of Ottawa, spent last week with Mr. and Mrs. F. Beckstead.

Misses Marion and Lucille McCordick of North Gower spent last week with their grandparents, Mr. and Mrs. S. W. VanAllen.

Miss Eileen Keyes of Wilkie, Sask., Mr. Rufus Keyes, of South Mouutain, were callers at the Foster House on Monday night.

Mr. and Mrs. W. J. Irving and daughter, Ethelwyn, Mr. and Mrs. F. R. Barrigar, and daughter, Gladys, Mrs. McGillis, Mrs. Olmstead, Mrs. F. Beckstead and Miss Rose Cross were guests in Ottawa on Sunday.

Mr .and Mrs. M. Foster and son, Gerald, spent Tuesday in Brockville.

Mrs. Dr. A. Hoy spent last week visiting friends in Winchester.

Mrs. Henry Irving, of Arthur, Ont., was the guest of Mr. and Mrs. S. W. VanAllen and Mr. and Mrs. E. Foster last week.

Mrs. Lottie Rice of Ottawa, was a recent guest of Miss Gladys Barriger.

Mr. and Mrs. S. W. VanAllen and Mr. C. VanAllen spent Sunday with Dr. and Mrs. H. VanAllen in Gouverneur, N. Y.

Mr. A. Hurd returned home on Sunday after a trip to the coast. On his return home he spent a few days with his parents in Hilsburg, Ont.

Mr .Harold Durant spent the week-end in Russell.

Mr. W. J. Irving spent Tuesday in Ottawa.

Mr. and Mrs. L. B. Giles and family were Sunday guests in Russell.

NATION VALLEY

Mrs. Geo. A. Merkley is visiting her sister, Mrs. Edward and Edwin Baker.

Mr. Cecil Froats of North Syracuse, N. Y., spent the week-end with his mother.

Mr. and Mrs. Wm. Hutt and children of Winchester, spent Sunday with Mr. and Mrs. Floyd Crowder.

Mr. and Mrs. H. B. Fetterly of Belleville, were calling at the home of Mr. and Mrs. Geo. C. Merkley.

Mr. and Mrs. Wm. Murray of Kingston, visited the latter's parents here.

Mrs. J. A. Shaver and Miss Winnifred, of Toronto, Mr. and Mrs. D. Jamieson and Miss Ruth and Miss Agnes Jamieson of Montreal, are home on holidays.

Messrs. Roy McKercher and Fred Cass of Oregon, and Mr. Fred Cass, B. A., of Winchester, were calling on relatives in the Valley.

STRADER'S HILL

Mrs. Bert Reddick spent Monday with her parents, Mr. and Mrs. H. Helmer at Winchester.

Mr. and Mrs. Wilbert Strader and daughters, had tea on Monday at Mr. Frank Hogaboam's at Cass Bridge.

Mr. Arthur Cooke spent the week with Mr. Ray Cooke at Cass Bridge.

Misses Ruth Harper and Lorna Johnston of Toyes Hill, Mahlon and Lyell Strader had tea Wednesday evening at Mr. Will Cooke's at Cass Bridge.

Miss Betty Barclay, of New York, is spending a few weeks with her aunt, Mrs. Herbert Hanson.

Mr. and Mrs. Clifford Wylie and Pauline of Toyes Hill spent Saturday evening with Mr. and Mrs. Herb Hanson.

Miss Helen Ault, of Morrisburg, spent a few days this week with Miss Mary Strader.

The people of this community, accompanied by Mr. ad Mrs. Ward Casselman, and Mrs. Wilfred Henophy of Williamsburg, Mr. and Mrs. Angus Strader and family and Mr. Empey of Iroquois, Miss Olive Cooke of Cardinal, and Mr. and Mrs. Bert Johnston and family of Dixons spent Sunday at Lannin's Point, Iroquois.

HYNDMAN'S

Mr. John Lattimore spent Wednesday with Mr. Robt. Conley.

Some from here attended the ball game at Shanly on Tuesday evening.

The community extends its sympathy to Mrs. John Davidson and daughter, Freda, in the passing of a loving husband and father, John Davidson, who died on Monday last.

Some from here attended the Lodge meeting at Groveton on Wednesday evening.

Mr .and Mrs. Wm. Brown, Archie and Clarence, and Mr. Ray Kennedy, spent Wednesday evening at the home of Mr. and Mrs. Sam Grant's.

A few of the ladies and children of this vicinity took in the Mission Band picnic which was held on Thursday afternoon on the lawn of Mrs. Fred Singleton at Heckston.

Mr. Arnold Fader, of Hainsville, returned home on Wednesday evening after holidaying with Mrs. Wm. Brown.

A few from here took in the young people's meeting which was held at the home of Miss Esther Sommerville.

Mrs. Wellington Robinson spent Monday evening with Mrs. Roy McCarley.

Mrs. George Warren of Glen Stewart, was a recent visitor of Mrs. John Francis.

Mr. and Mrs. James Lattimore and Lyall were Thursday visitors at the home of Mr. and Mrs. John Sommerville of Pleasant Valley.

Master Jack Midwinters of Hamilton, who has been holidaying for the past month with Mr. and Mrs. Thomas Francis, is now visiting friends at Smiths Falls.

Mr. and Mrs. Harvey Brown of Pleasant Valley spent Thursday with Mr. and Mrs. Wm. Brown.

Mr. Harvey Burnie of Ventnor spent Wednesday afternoon with his brother, Mr. John Burnie.

Mrs. E. Collison ,of Hainsville, spent a few days last week with her sister, Mrs. Andrew Brown.

Mr. Osborne McFadden is spending some time with his son, Mr. Bert McFadden, of Burritt's Rapids.

Mr. and Mrs. Harry Francis, of Toronto, is holidaying with the former's parents, Mr .and Mrs. Thos. Francis.

Mr .and Mrs. George Grant and Stanley of Groveton were Sunday visitors of Mr. and Mrs. Sam Grant.

Visitors at the home of Mr. and Mrs. Wm. Brown on Friday evening were: Mr. and Mrs. Ray Grant and children, Mr. Cecil Canning and Master Bertram, Mr. Bertram Lattimore and Mr. Ray Kenneedy.

Mr. Orval Francis of Prescott, spent Sunday afternoon with his parents here

Mr. and Mrs. Cecil Wylie of Prescott and Miss Mary Spencer of Iroquois, and Mr. Charlie Wylie, of Ventnor, spent Sunday afternoon with Mr. and Mrs. John Francis.

Miss Jean Johnston, of Ottawa, who has spent the past week with her aunt, Mrs. Ed. Francis, returned home on Sunday.

Mesdames Andrew Brown, E. Collison, and Wm. Brown spent Friday with the former's daughter, Mrs. Dwight Wylie, of Ventnor.

Mr. and Mrs. John Reoch and son, and lady friend, of Ormond, spent Sunday with the latters sister, Mrs. Ed. Francis and Mr. Francis.

Mr. and Mrs. Ray Grant and children, Miss Ruby Grant and Messrs. Cecil Canning and Hubert Futter were Sunday evening guests of Mr. and Mrs. Thos. Canning, of South Mountain.

Mr .and Mrs. Robt. Conley and John spent Sunday evening with Mr. and Mrs. John Sommerville.

Mr. and Mrs. E. Peeples and family of Smiths Falls, Mr. and Mrs. Garnet McGrath of the same place, were Sunday guests at the home of Mr. and Mrs. Thos. Francis.

HULBERT

Mr. and Mrs. Fred Marshall and Clarence, of Chesterville ,spent Sunday at the home of Mr. Ed. Adams.

Miss Eileen Keyes is spending a few days with her uncle and aunt, Mr. and Mrs. Lloyd Montgomery.

Mr. and Mrs. Ivan Thorpe and children, Mrs. Clifford Thorpe and Marion, spent Saturday with Mr. and Mrs. Willie Marshall and grandmother, Mrs. W. N. Marshall.

Mr. and Mrs. Wm. Flegg and Coral spent Sunday with Mr .and Mrs. Geo. Byers, of Mainsville.

Miss Pearl Flegg spent the week-end at her home here.

Miss Florence Roode is visiting relatives in Prescott.

Mrs. Jas. Jackson and children returned home after spending a week with her brother.

Mr. Frank Beatty's uncle and aunt of Syracuse, called on him one day this week.

SOUTH MOUNTAIN

Mr. and Mrs. Sheldon Knight and some friends from Watertown, N. Y., called on friends here Tuesday.

Mr. H. Cleland, Mr. Lorne Armstrong and Nurse Marquette, accompanied Mr. Jas. A. Robertson to Cornwall hospital on Thursday last.

Mr. and Mrs. Orval Kirker, who were recently married, have taken up residence in town in the house recently occupied by the late James Robertson. Their many friends heartily welcome them as neighbours.

Master Junior Roach, of Ottawa, is visiting his cousin, Vincent Morrow, this week.

There was a good attendance at the garden party held on the lawn of Mrs. Gordon Mulholland on Thursday, Aug. 9th. In the afternoon a quilting bee was held, at which a number of ladies were present. Several matters of business were discussed. The evening was pleasantly spent by a large crowd.

Mr. J. D. Marquette, of Ottawa, visited friends here this week.

Mr. Orval Barkley and Miss Beatrice Keyes of Kingston University, spent the week-end in town.

Mr. and Mrs. Ivan Thorpe and family of Ottawa, visited Mrs. A. Suffel on Sunday.

Mr. and Mrs. Johnston Cleland and little Shirley, visited Mr. and Mrs. Asa Scott on Sunday.

Mr. Henry Morrow of Prescott is visiting at his sons, Mr. Justin Morrow, at present.

Mr. and Mrs. Roy Shaver and son, Arnold, and Mr. M. F. Barkley were up to Smiths Falls. They were accompanied home by Mr. Francis Barkley, who has been a patient at the Smiths Falls hosital. We are pleased to report that Francis is much improved in health.

Mr. Frank McIntosh of Woodstock, is visiting his daughter, Mrs. Robt. Urquhart.

Mrs. Frank Hutchinson, of Welland, is visiting her mother, Mrs. A. Moulton, and her sister, Mrs. Clifford Berry.

Mr. and Mrs. Geo. Moulton of Cardinal, were Sunday guests of Mr. and Mrs. Clifford Berry.

Mr. Archie Hunter, of Shawinigan Falls, is spending some time with his parents, Mr. and Mrs. John Hunter.

Late James A. Robertson

There passed away at the Cornwall hospital, on Friday evening, a highly respected resident of this town, Mr. Jas. A. Robertson, after a short period of only nine days' illness. Mr. Robertson was stricken with a stroke and passed away without regaining consciousness. Deceased was in his 76th year, and made many friends during his two years residence in town. He leaves a family of two sons and two daughters. The remains were brought to Mr. H. Cleland's Saturday morning and the service was conducted Sunday afternoon at 2.00 p.m. by the Rev. Mr. Kellogg, of Vernon, in St. Andrew's Presbyterian Church, after which the remains were laid to rest in the Maple Ridge cemetery by the following pall bearers: R. W. Boyd, Asa Scott, Asa Berry, John Thorpe, A. Redmond and Chas. Murdock. Dr. G. C. Ferrier, George and Lyall, were up to Kingston last week.

Mr .and Mrs. Roy Durant and family of Ottawa, visited many of their friends here on Sunday

Mr. and Mrs. Harry R. Murdock spent the week-end at Montreal. While there they visited Rev. and Mrs. Tuttle, and heard him preach.

Mr. Wm. Thompson of Guelph, is at his home here at present.

Mrs. Mary Bartley was taken to Brockville hospital Sunday and an operation was performed for appendicitis. Her many friends will be pleased to learn of her recovery. Mrs. Bartley is in her 76th year.

SILVER CITY

Mr. and Mrs. Harry Workman spent Tuesday afternoon with South Mountain friends.

Mrs. Earl Beggs and family spent Wednesday with Mr. and Mrs. Claude Stewart of Brinston.

Mr. and Mrs. Eli Montgomery and daughter, Valera, spent Thursday evening with Mr .and Mrs. W. W. Beggs of Heckston.

Mr. Joe Campbell of Waddington, has been spending some time with his sisters, Mrs. W. J. Workman.

The W. M. S. of Heckston and the Mission Band entertained the Mothers and small children on Mr. Fred Singleton's lawn on Thursday afternoon. A fine program was given mostly by the mission band and the W. M. S. served ice cream, cake and sandwiches. Games were played and prizes were given the winners. a very pleasant afternoon was spent by all. A number from this vicinity as well as all other groups from the Heckston United Church were in attendance. After lunch everybody joined in thanking Mr. and Mrs. Singleton for their kindness as they are always ready to give their home for any such purpose, and they had spent a great deal of time in decorating and getting ready for the occasion, and I am sure every one appreciated it very much.

Mr. Duncan Simzer spent Wednesday evening with Mr. and Mrs. Arlow Beggs.

Mr. Joe Campbell of Waddington, and Mrs. W. J. Workman of this place spent one day recently with Mr. and Mrs. Wilson Stewart.

MOREWOOD

Mr. and Mrs. Salem Coons and Mrs. Wm. Elliott of Hamilton spent last week visiting the latter's daughter, Mrs. Gordon Fraser, and other relatives, also attending the Old Home Celebration in Winchester.

Mr. and Mrs. Harvey Burrows and children, Beth annd Jack, have left for their home at North Bay after holidaying at the Hunter home.

Miss Helen Fielding is spending the latter part of her holidays with her parets at Russell.

Mrs. J. Graham, of Russell, spent the week-end with Mr. J. Fleming and Margaret.

Mr. W. Pratt of Ottawa and Mrs. T. D. McConnell spent Tuesday with Mr. Ab. Dillabough and Sybil.

Mr. Ray Fetterly returned to Porcupine after spending a few days with his parents.

Mr. and Mrs. Gordon Countryman and family have returned to their home at Porcupine after visiting with relatives and friends here.

Messrs. Hugh and Dean Loucks have returned home from Toronto after taking a summer course at the University.

GLEN STEWART

On Thursday evening about 9 o'clock a large fire broke out at the home of Mr. Jas. McDermott and destroyed his barns. Much sympathy goes out to Mr. and Mrs. McDermott.

Friends from Windsor spent Saturday night with Mr. and Mrs. Chas. Anderson.

Mr. and Mrs. Geo. Rylance spent Wednesday in Ottawa.

Mr. and Mrs. Henry Boyd spent one day in Ottawa recently.

A few from here attended the social at Rowena on Friday night.

Miss Idah Johnston, of Ottawa, is spending a few days at her home here.

Mr. and Mrs. Ross Anderson spent Saturday with Mr .Arthur Ross of Hulbert.

Mr. and Mrs. T. P. Maxwell and family ,of Ottawa, called on Mr. and Mrs. D. Blair on Sunday afternoon.

Miss Gertie Fader spent Friday with Mrs. S. H. Hamilton.

Mrs. S. H. Hamilton and Carl spent one day last week with Mrs. Norman Baker. of Hainsville.

MOUNTAIN COUNCIL

The regular meeting of Mountain Township Council was held at Inkerman on Monday of last week, with the reeve, Robert Bryan, in the chair, and the following councillors present: John B. Cooper, Christie Wynn, Elmer Sullivan and William Carlyle.

The clerk was instructed to prepare a bylaw for the purpose of licensing hawkers and peddlers. A bylaw to appoint W. E. Marshall, collector of taxes for 1934, was passed. Accounts passed included: $625.75 for roads; supplies, $47., and charity, $101.70.

PLEASANT VALLEY

We are pleased to report Mr. Sam H. Hamilton is on the gain.

The W. M. S. held their monthly meeting at the home of Mrs. Thomas Gilmer's on Wednesday afternoon.

Mr. and Mrs. Earl Gilmer took tea on Sunday evening at Mr. Sam H. Hamilton's.

Mr. and Mrs. Harvey Irving and Jimmie, of Ventnor, spent one evening recently at the home of Mr. and Mrs. S. R. Hamilton.

The Y. P. S. held their monthly meeting at the home of Miss Esther Sommerville on Friday evening.

Mrs. Sam R. Hamilton and Hazel, spent Sunday evening at the home of Mr. and Mrs. David C. Gilmer's.

Mr. and Mrs. David C. Gilmer spent Tuesday at Ogdensburg.

Miss Hazel Hamilton has returned after a visit with Brinston friends.

Miss Dorothy Levere, of Vancamps, is spending a few days the guests of the Misses Annie and Irene Gilmer.

Mr. and Mrs. Audrey Gray, Mr. and Mrs. Thos. Irving of Ventnor, and Mrs. John Rylance and Miss Annie, of Shanly, spent Sunday at the home of Mr. and Mrs. R. Hamilton.

Some from here attended the Old Home Week held at Winchester. All report a good time.

Mr. and Mrs. David F. Gilmer and Bobby spent Sunday at the latter's parents, Mr. and Mrs. A. Jeffrey of South Mountain.

Mr. and Mrs. Luke Cranberry and daughter, Gertrude, have returned home after spending some time at the home of her brother, Mr .and Mrs. Robert Kirker.

THIEVES AT WORK

The home of Alfred Harrington, Iroquois, was broken into one night last week, and some $8 or $10 stolen. The back door of the house had been left unlocked.

SHORTAGE UNLIKELY

Dr. E. S. Archibald, director of the Central Experimental Farm, stated recently that there was no likelihood of a feed shortage in the district immediately around Ottawa as is being experienced inn western and southwestern Ontario.

BORN IN IROQUOIS

R. V. Gibbons, native of Iroquois, Ont., and resident of Lethbridge for 30 years died in hospital at Macleod, as a result of inquiry in a motor accident. While repairing a tire on the highway, another car crashed into him, causing chest injuries from which he died. He was president of the Lethbridge Federal Liberal Association.

CANADIAN STABILITY

Forbes Magazine, one of the well-known reputable magazines of the United States, pays tribute to the state of law and order as it exists in Canada, in the following terms: "A well-to-do American, disliking the way things were going here, sold his business, paid a long visit to Canada, and has returned home in a mood to migrate to the Dominion. He declares that he found life there tranquil, calm, enjoyable. In Canada he read of no kidnappings. He could leave his car on the street without fear that either the car or anything in it would be stolen. The people did not grasp their newspapers excitedly every morning, fearful lest the law-breakers had hatched some new and harassing legislative innovation. The whole atmosphere breathed stability."

BARBARA HECK'S MEMORIAL

Friday, August 17th, will be the 130th anniversary of Barbara Heck's death and on that occasion commemorative services will be conducted in the Blue Church cemetery where will be unveiled a tablet to the memory of Paul Heck, Margaret Embury Lawrence and John Lawrence. The ceremony will be sponsored by the Barbara Heck Commission, the local chairman of which is Rev. Dr. D. N. Coburn, of Prescott, who will preside. Mrs. Carl Fowler of New York will convey greetings from the Barbara Heck Bicentenary Commission while Mrs. Anna Oustolo, chairman of the publicity committee, will formally present the commission's tablet.

The hour of the ceremony will be two o'clock p.m. and the principal address will be given by Mr. Carl Fowler of New York, secretary of the Board of Trustees of the ancient John Street Church in New York, the mother church of Methodism in America. Mr. Fowler is a son of the late Rt. Rev. Bishop Fowler, who laid the corner stone of the Heck Memorial at Evanston, Ill., in 1866.

The stone dwelling in which Barbara Heck died is situated about a mile west of the Blue Church; it is still occupied and in all parts of the district there are people who evince a live interest in Friday's ceremony and what it signifies.

LANNIN'S GARAGE

Ford

"SALES & SERVICE"

"THIRTY YEARS OF PROGRESS"

This month The Ford Motor Company is celebrating its 30th Anniversary as a truly Canadian Automobile Company. Looking back, it hardly seems possible that it was just 30 years ago that the first Ford Car made its appearance on the roads of Canada. Much water has flowed under the bridges, and well over a million Ford cars have been turned out of the Canadian Ford plant since that August day in 1904. And how the Ford car has changed. The model "A" of 1904 offers a most decided contrast to the ultra-modern V-8 of 1934. Yet, Ford is still pioneering—setting new ideals of performance and value—within the reach of all the people. Remember that it is a truly Canadian product of a thirty years old Canadian Company.

HAROLD LANNIN, Proprietor.

Telephone 49 - - - Main Street.

WINCHESTER, ONT.

Old Home Reunion Visitors Register

(Continued from Page 3)

Ottawa; Robert Beattie, Iroquois; Mrs. R. Beattie, Iroquois.

Lillian Smith Spence, Ottawa; J. Bruce Spence, Ottawa; Mrs. M. Blackburn, Ottawa; A. Vick, Ottawa; W. C. Barkley, Brockville; Mrs W. C. Adams, Ottawa; Dorothy Adams, Ottawa; Thos. H. Dunn, Ottawa; Mrs. Thos. H. Dunn, Ottawa; Ada Adams, Russell; Helen C. Bailey, Toronto; D. Lloyd Bailey, Toronto; Illah R. Tories, Cobourg; C. P. Jones, Cobourg; Matilda Baker, Ottawa; Margaret P. Baker, Winston-Salem, N. C.; Mrs. John Irving, Yorkton, Sask.; Mrs. Archie Jackson, Rochester, N. Y.; J. A. Jackson, Rochester, N. Y.; Dr. Charles E. Flagg, Buffalo, N. Y.; Mrs. Andrew Egan, Prescott; Mrs. Miles Loderquest, Prescott; Mrs. George Barton, Prescott; Mrs. M. Moore, Ottawa; Dr. John D. Flagg, Buffalo, N. Y.; J. C. Beach, Cornwall; Edith Brown Simmons, Frankford; Mayme Brown Dillabough, Aultsville; Ethel Brown Hickey, Dunnville; F .R. Hickey, Dunnville; G. W. McKeown, Ottawa; Mr. and Mrs. Sheldon Knight, Watertown, N.Y.; Miss Ella Crites, Massena, N. Y.; Donald Knight, Watertown, N. Y.; Mrs. Suffel Cornell, Watertown, N. Y.; Mr. anl Mrs. Max Poirier; Mrs. Emma M. Alford, New York City; Jack Rodney, Smiths Falls; Ray Fetterly; Sybil Dillabough; Greta Fetterly; Jack Adams, Russell; Ernest Adams, Russell; Fanny Pearl Mulloy, Waddington; Siouge Dickson, Waddington, N. Y.

Mr. and Mrs. H. B. Fetterly, Belleville; W. C. Adams, Toronto; Mr. and Mrs. Norman E. Durant, Minerla, Long Island, N. Y.; Mrs. Nellie Sebenck (Fusee), Stratford; Mrs. Alex Baker, Smiths Falls; Alex M. Baker ,Smiths Falls; Martin Baker, Ottawa; Mr. and Mrs. George Jeacle and Muriel Jeacle, Ottawa; Mrs. Robert J. McDonald, Ormond; Mrs. John H. Powell, Waddington; John H. Powell, Waddington; Eileen McLean, Finch; Mrs. Frank Berry, South Mountain; Mrs. Harry Murdock, South Mountain; Christy Earle Hill, Ottawa; Wm. Ross, Chesterville; Mr. and Mrs. Dan O'Neil, Syracuse, N. Y.; Agnes Durant, Ottawa; R. A. McKercher, Pasco, Wash.; Peter Gagnon, Durham; Charlie Gagnon, Croghaw, N. Y.; Louise (Gagnon) Root, Cleveland, Ohio; Kate (Gagnon) Pelletier, Fort William; Mary (Gagnon) Gariepy, Beauharnois; Hackett Quart, LaFargeville, N. Y.; George Smyth, Iroquois; Mrs. W. N. Fulton, Chesterville; Mrs. (Dr.) A. Hoy, Mountain; Mrs. W. O. Dixon, Chesterville; Helen Smyth, Iroquois; Eileen Smyth, Iroquois; Margaret Ellis, South Mountain; Mr. and Mrs. Jas. F. Ault, Morrisburg; Mrs. Mae Erratt Dunn, Ogdensburg, N. Y.; Mrs. Katherine (Earl) Dier, New York City; Mr. Earl L. Dier, Gouverneur, N. Y.; Mrs. Edmund E. Earl (Erratt), Ogdensburg; Mr. Edmund E. Earl, Ogdensburg, N. Y.; Miss Ida Lamoureux, Miss Margaret Lamoureux, Mr. Lloyd McAllister, Mr. Fred Pollo, Mr. Clifford Lamoureux; Mr. and Mrs. H. R. Patterson, Merrickville; Mr. Ben Bickford, Westboro; Mrs. David Clark, Ottawa; Chas. S. Greer, Perth; Kenneth C. Greer, Toronto; Beatrice I. Crowder, Inkerman; Mary M. Crowder, Inkerman; Kay L. Hurley, Inkerman; Willena Hurley, Inkerman; Edward Larmour, Westboro; Annie R. Brown, Ottawa; Basil Barkley, Massena, N. Y.; Mrs. Catherine Scott, Ottawa; Mrs. Robt. Beattie, Iroquois; Allen McInnis, Iroquois; J. R. Barkley, Ottawa; Veronica Bonneville, Ottawa; J. A. Heroux, Ottawa; J. R. Agnew, Ottawa; R. Lytiano, Ottawa; Duane W. Justus, Saskatoon; Ardeth Justus, Saskatoon; Dora Boyd, Osgoode; Flo Jenkins, Osgoode; T. McAndrew, Ottawa; E. B. Smith, Trois Riviers; Margaret Patterson, Ottawa; Kitty Somerfield, Ottawa; Maude Begley, Ottawa; Madge Hawkshaw, Ottawa; Betty Burgess, Ottawa; Mr. and Mrs. H. Alexander, Ottawa; A. McAldies, Ottawa; H. Somerfield, Ottawa; Mr. and Mrs. Haynes, Ottawa; Albert Ellis, Ottawa; Wm. Somerfield, Ottawa; Howard Lee, Ottawa; J. C. Wallis, Ottawa; B. Kealey, Ottawa; Mr. and Mrs. Wesley McQuaig, Prescott; William Jackson, Kemptville; O. D. Casselman, Chesterville; A. C. Casselman, Prescott; Marjorie Boland, Ottawa; Edna Hull, Ottawa; Nellie Himes, Ottawa; Mrs. Emily Gates, Ottawa; J. C. Irving, Brandon, Man.; Mr. and Mrs. Clark Gordon, Ottawa; Mr. and Mrs. Ernest Prowten, Ottawa; Mr. and Mrs. C. Turnbull, Ottawa; Mrs. Wm. Gilmour, Braeside; Mrs. Thos. McTierman, Braeside; Ivan Showleson, Braeside; Lorna Sereney, Shawville, Que.

Mrs. R. Thomlison, Braeside; Mr. R. Thomlison, Braeside; Harold McTierman, Braeside; Jno. H. Carmichael, Braeside; Wesley Barriger, Mountain; Howard Jackson, Smiths Falls; Lillian Agnew Roughton, Kingston; Hazel M. Lanning, Ottawa; Margaret Lanning, Ottawa; Mrs. J. H. Carmichael, Braeside; Beatrice Sereney, Shawville, Que.; Mrs. B. Kennedy, Ottawa; Charles E. Dempsey, Vernon; Minnie F. Dempsey, Vernon; Doris Elizaeth Dempsey, Metcalfe; Edna S. Morris, Metcalfe; Bruce L. Kennedy, Ottawa; Wm. F. Denniston, Ottawa; J. G. Fergusson, Ottawa; Harold Humphries, Windsor; Mrs. Inez Hart, Ottawa; Sgt. H. Hart, C. H. O., Ottawa; Sgt. E. French, C. H. O., Ottawa; C. Nolan, Ottawa; Maurice Lamoureux, Ottawa; Sgt. A. Ferris, Ottawa; Cpl. Robt. K. Viau, Ottawa; Cpl. F. J. Gilpin, C. H., Ottawa; Sgt. M. Wellis, Ottawa; Sgt. Bernard Hamilin, F. Taylor, Ottawa; G. A. Shepherd, Ottawa; N. Dawson, Kingston; F. Anlemer, Ottawa; J. L. Cardille, Ottawa; H. Kemp, Westboro; Arthur Flynn, Ottawa; Lillian Strader (Baker); Nina Strader Steele, Ottawa; Carrie Palmer Gow, Ottawa; Annie Clark Steele, Ottawa; Bill Steele; Allan Baker; W. E. Steele; Mrs. W. Gaitens, Ottawa; W. Gaitens, Ottawa; Thos. Johnston, Brinston; J. Howard Shaver, Ottawa; Emma Shaver, Ottawa; Mrs. E. Beach, (nee Nellie Shaver), Ottawa; Miss Mary Walter, Mountain; Mrs. J. H. Shaver, Ottawa; Miss Florence E. Chester, Ottawa; C. S. M. Harold S. Young, Ottawa; Major George Wood, Bell's Corners; A. F. Reade, Ottawa; F. W. Doyle, Ottawa; S. W. Cummings, Mountain; Mabel Dawson, Kingston; Pauline Woods, Ottawa; Don R. Cameron, Montreal; L. Lefelies, Ottawa; M. Freeday, Ottawa; E. Freeday, Ottawa; L. Brunet, Ottawa; Hilda Weir, Ottawa; Edythe Hutt, Ottawa; Esther Hutt, Metcalfe; Norma Leonard, Brockville; Marjorie Leonard, Brockville; W. J. Webb, Ottawa.

Mrs. W. B. Campbell, Ottawa; Mrs. Alcide Dupius, Westmeath; A. H. S. Adams, Alliston; Mrs. J. B. Adams, Alliston; W. J. Leonard, Bob and Bill, Brockville; Angus Adams, Donald S. Adams, Gordon M. Adams, J. Bruce Adams, Alliston; Mrs. A. E. Hopkins, Ottawa; Mr. C. E. Wootton; Ward T. Bilow, Morewood; Mrs. Fred Barriger, Mrs. Sarah H. Heney, Mrs. Howard Jackson, Smiths Falls; Howard Price, Ottawa; Mr. and Mrs. Geo. C. Smith, Miss Mary Smith, Ottawa; Mrs. S. H. Durant, Smiths Falls; Miss Reta Pyke, Cornwall; Miss Myrla G. Pyke, Cornwall; Mrs. Helen Simon, C. G. Simon, Stittsville; Mrs. D. Currier, Ottawa; Emma Brown Durant, Smiths Falls; Mr. ad Mrs. Aaron Campbell, West Monroe, N. Y; Mrs. Harold Droppo, Mrs. Chas. French, Chesterville; Mrs. Ward Bilow, Morewood; Geo. Bogart Morewood; Mrs. Adolphus Annable, Kenmore; Mrs. Cecil Thompson, Russell; Dorothy Annable and Muriel Curry, Kenmore; Ida Mae Boyd, South Mountain; Mr. and Mrs. William. Robinson Brownville, N. Y.; Mrs. Wm. Woolacott, Mitchell; Mr. and Mrs. H. C. Crowder, Miss Doris Crowder, M. J. Ross Bell, Ottawa; Mrs. W. J. Anderson, W. J. Anderson, Miss Mary E. Anderson, Miss Grace Bredin, Shierness Alta.; Miss Kathleen Anderson, Ottawa; Jean H. Anderson; Mrs. Albert J. Reddick, Mrs. Bernice Strader, Williamsburg; Mrs. Geo. Cass, Chesterville; Mrs. D. H. Presho, Toronto; Messrs. H. C. Jarvis and A. M. Jarvis, Morrisburg; Jean M. Berquett, Ottawa; H. D. Chuckle, Ottawa; Dale Beckstead, Williamsburg; Mrs. L. A. Reveler, Ottawa; Mr. and Mrs. Charles E. Tighe, Brockport, N. Y.; Mrs. Ruth Lauretser; Shirley McMillan, Chesterville; W. D. Kennedy, Osgoode Station; Aley Kennedy, Vernon; Frank Rose, Morrisburg; R. H. Hawkshaw, Ottawa; Doris Seymour, Kemptville; Freda A. Render, Mountain; Jean Woods, Ottawa; Maud Johnston Bush, Hallville; Lottie Johnston Nolan, Smiths Falls; George Nolan, Smiths Falls; James Scott, Waddington; John S. Hutt, Metcalfe; E. B. Hart and family, Floyd Shaver and family, Iroquois; Mrs. Nancy J. Small, Ottawa; Mrs. Louvia Robinson, Ottawa; Mrs. Roy Everts, Ignace; Mrs. W. O. Wert, Avonmore; D. J. McMillan, Santa Monica, Cali.; Mr. and Mrs. H. R. Annable, Montreal, Que.; Mrs. Howard Price, Lillie Price, Ottawa; Mr. Arthur Render, Oxford Station; Miss Doris Payne, Kemptville; Mr ,and Mrs. G. G. Countryman and family, Dome Mines, South Porcupine; Gertrude DePencier, Kemptville; George M. Dickson, Waddington, N. Y.; Reuben A. Shaver, Ottawa; Alex Stephen, Vernon; S. A. Kinnaird, Osgoode Station; Grace Masson, Cornwall; Geo. S. Duncan, Russell; Mrs. N. Kellough, Winnipeg, Man.; Eileen Merkley. Ottawa.

Mrs. E. McCartney, Shirley Merkley, Ormstown, Que.; Dwaine Merkley, Ottawa; Wallace Goulet, Rose Goulet, Montreal, Que.; Frank Smith, Edmonton, Alta.; Mrs. Paul Steiner, Kingston, N. Y.; Mrs. Bertha Pillar, Prescott; Mrs. Irwin Watts; Ronald Watts, Kemptville; Mrs. Osborne Summers, Massena, N. Y.; Mrs. D. Dwight Irvine, Scotstown, P. Q.; Elizabeth Gillespie, Morrisburg; Dwight Irvine, Scotstown, P. Q.; Mr. and Mrs. Jake Day, Howard Day, St. Regis; Audrey Pollock, Roy Ennis, Inkerman; Milly Gregory, Jack Clapp, Ottawa; Mrs. Lloyd LaPorte, Inkerman; Catherine Gagnon, Fort William; Betty Houly, Vernon; Mary Gagnon, Fort William; Claude Wood, Morrisburg; Earl St. Pierre, Brockville; Mr. and Mrs. Beaumont Hutt, Herman Smith, Morrisburg; R. H. Laughlin, Kinburn; Mrs. E. H. Hamilton, Shawville, Que.; James McNulty, Claude Lennon, O. Yendall, Gordon Healey, Ottawa; Mrs. James Adams, Russell; Mrs. H. R. Jackson, Rochester, N. Y.; Mrs. Fred Johnstone, Sundridge; Myrtle Summers, Toronto; Ross Jackson, Rochester, N. Y; Annie Jenkins, Montreal, Que.; Mame Steele Barlow, Fred J. Barlow, Morrisburg; Evelyn Cheney, Mr. and Mrs. R. D. Cheney, Robert Cheney, Aileen Cheney, A. Hoy, D.D.S., Mountain; Mrs. R. M. Wallace, Kars; Mr. and Mrs. Orren Durant, Ogdensburg, N. Y.; Trevor Crowder, Mrs. Fred E. Crowder, Kemptville.

R. M. Wallace, Morley Wallace, Kars; Lillian Boyd, Grace Boyd, Gordon Lindsay, Osgoode; B. W. McCaslin, Montreal; E. C. Newman, New York; Rev. R. M. Carkner, Mrs. R. M. Carkner, Rockland; C. W. Liberty, Perth; Miss Mary Smith, Ottawa; Mr. Spike Nugent, Virginia, U. S. A.; Mrs. Georgette Nugent, Virginia, U. S. A.; Mr. and Mrs. Herb Gardiner, Philadelphia, Pa.; Patricia Gardiner, Joan Gardiner, Philadelphia, Pa.; Mr. and Mrs. John Reoch, Vernon; Wilburn Coons, Leonard; Mrs. A. E. (Beach) Cameron, Brockville; Mrs. Stanley Jenkins, Utica, N. Y; Mr. and Mrs. Wm. Price, Picton; Mrs. Harold Hutt, Ottawa; Mr. and Mrs. W. H. Sherwood, Smiths Falls; Elizabeth Smith Patterson, Brockville; Myrtle Stanley, Dr. L. Morrow, Metcalfe; Robert Revie, Cornwall; Ernie Pallister, Ottawa-Mr. and Mrs. R. R. Ault, Joyce Ault, Montreal.

Mr. and Mrs. Milton Earl, Kemptville; Edythe Hill, Kenmore; Olive M. McIntosh, Chesterville; Flo Gordon, Morewood; Winnie Ball, Winchester Springs; Mrs. Dora (Anderson) Bissonette, Oshawa; Mrs. Thos. Reveler, Morewood; J. Bissonette, Oshawa; Mrs. Mary Glascott, Mrs. S. O. Utman, Helen F. Ellis, Sil. O. Utman, Ottawa; J. M. Jackson, Isabella A. B. Dickson Jackson, Margaret E. Jackson, Helen I. Jackson, Katherine Jackson, Roy Mason, Kemptville; Cecil McNabb, Limoges; Mrs. Henry W. Clark, Mrs. Hugh Shennette, Morrisburg; Giva Openshaw, Ottawa; Mr. and Mrs. Wm. Johnston, Finch; James Johnston, Chesterville; Reginald Glascott, Ottawa; Mr. and Mrs. Robert Bethune, Braeside; Margaret E. Park, Kenmore; Nona Carkner, Kenmore; Vera Alderson, Brantford; Rollo V. Earl, Kingston; W. Geo. Feeley, Cannamore; C. Lang, Drinkfalls; Harvey Lang, Cannamore; Myrtle Reveler McIntosh, Winchester Springs; Mrs. Wm. Connor, Canton, N. Y.

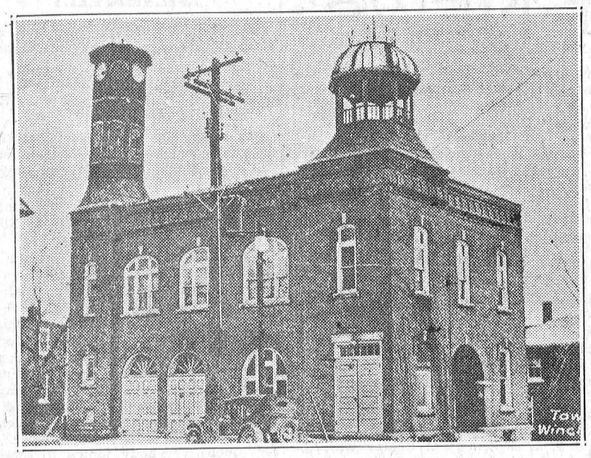

A picture of the town hall, where hundreds of Old Timers registered and where the official reception was held on Saturday evening.

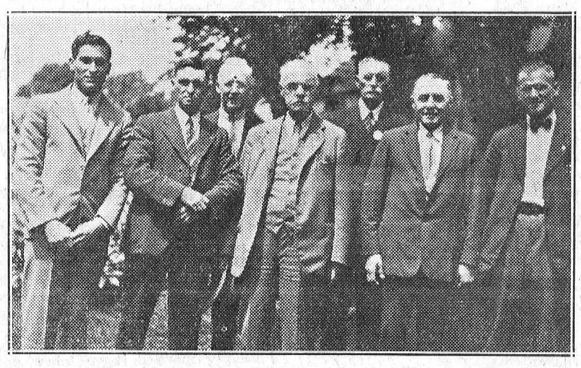

Members of the local Municipal Council who were hosts at a Civic Luncheon held at Hotel Winchester on Monday noon. Left to Right—Councillors Hyman Bessin, Walter Moffatt; Clerk E. M. Shaver; Reeve Jas. H. Ross; Constable Herbert Helmer; Councillors A. G. Suffell and W. J. L. Boyd.

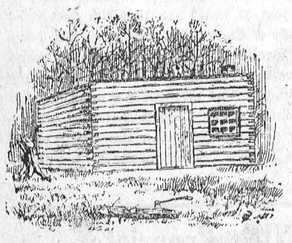

The above picture, taken from the Old Home Reunion Book, is the home of Benjamin Bates, pioneer settler of Winchester. There are still a few books left for any person desiring one. Leave your order at the Press Office.

Notes And Comments On The Reunion

Happy to meet. Sorry to part. Happy to meet again.

Well, it was some Reunion and some Celebration, one that Winchester children will talk about to their grandchildren.

One Old Boy remarked that he had never had so much fun in five days in his life before, nor did he expect to have as much again. We quite agree—neither will any of us!

Not a single word of complaint was heard during the entire Reunion, nor was there unpleasantness or roughness of any sort. It is a creditable record and one in which the Old Home Association might take justifiable pride.

The decorations for the Reunion were were capably managed by Tommy VanBridger and his staff, and added a great deal to the appearance of the town. Besides, the citizens generally, contributed to a large extent in giving the Old Home Town a real festive appearance.

Weather was ideal throughout, which played a mighty part in making the Reunion what it was. While the heat was intense during the afternoons, no one seemed to give it a thought, but all entered enthusiastically into the business of making the celebration, one long to be remembered.

The lacrosse match on Monday evening drew a large crowd of Old Timers. At its conclusion, many of the Old Boys were busy talking over the old days, when they handled a lacrosse stick dextrously, and recalling this and that match in which Jack McDougall or Martin Fader had been the hero.

The Cameron Highlanders of Ottawa are a smart military unit, and their presence in full dress pre-war uniforms added much to Monday's program. The pipe band was exceptionally generous with its music and gave an indication that they were entering wholeheartedly into the celeration with a view to playing their part in making it a success.

Things We Would Like To Know From The Old Boys

When Don Cameron went to bed, if ever, during the Reunion?

When the Old Boys and Girls would like to have another Reunion in Winchester?

Why Lyn Fraser didn't wear his "school suit" all through the Reunion? It was a riot!

Why Carl Empey and Sam Barclay didn't sing a duet at the Old Time School?

Why Stan Jenkins came all the way from Utica, and didn't bring his piccalo and play in the band.

Where Pete Gagnon got the white wig, handle-bar moustache and false teeth that he was sporting on Monday night?

Why the Bates' Corners' Quartette, composed of Sam and Mit Barclay, Dunc. Christie and Phil Fader, don't go on the stage. They are wasting their time anywhere else.

Where Phil Fader disappeared to on Monday afternoon and where he was when the quartette sang at the Old Time Concert? Come now, Magistrate Fader, the truth, the whole truth and nothing but the truth!

"The FIRESIDE PHILOSOPHER"

By ALFRED BIGGS

Winners act while losers talk.

* * *

There is no substitute for sincerity.

* * *

Without love, beauty is an empty shell.

* * *

If you absolutely can't pay, don't let it worry you.

* * *

Language conceals thought as well as expresses it.

* * *

It costs no more to be pleasant about it.

* * *

Education has little to do with money.

* * *

Write in anger if you must, but don't mail it.

NOTES AND COMMENTS ON THE REUNION

The massed church service held on the Public School campus Sunday evening was most impressive, and it will undoubtedly live long in the memories of those who were fortunate enough to be in attendance. It is regrettable that the coolness of the evening forced so many to remain away, for something was to be gained at the service which could be gained in no other way.

The Winchester Citizens' Band is a credit to this town. The three concerts presented by the band during the Reunion were of an exceptionally high calibre. To Mr. Jack Latimer, who gives his services as bandmaster without remuneration, goes much of the praise, for only through his unfailing interest is the organization possible. Words of commendation were many by Old Timers and visitors at the conclusion of the various band concerts rendered during the week.

It was a happy moment when the Entertainment Committee, under Mr. J. D. Stewart, decided to hold an Old Time Concert. This event in Lannin's Hall on Tuesday evening was one of the highlights of the whole celebration. The thunderous applause which greeted the Old Boys and Girls as they came on the stage to give their "special" number, was a revelation to everyone. Many of the Reunionists stated that it was well worth the trip home alone.

One might be safe in saying that the parade on Monday morning definitely assured the success of the Reunion. When visitors were treated to such a splendid spectacle, they were loud in their praise and went home satisfied that should they return for the evening's entertainment, they would be amply repaid. Nothing but glowing terms were to be heard on all sides at the conclusion of the calithumpian parade and those in charge of the Reunion heaved sighs of relief for the first time in days.

One of the most successful features of the entire celebration was the street-dancing. For three nights the crowds enjoyed good music, and made merry until the wee small hours. Much of the credit for the efficient manner in which the dances were operated, goes to the 100 Club, and through it to Centurian Jim Gray, who was in charge of arrangements. Jim gave his time and energy unstintingly, as did his associate workers, and the result must have been exceedingly gratifying to them as well as to the Old Home Assoication.

One of the most humourous features of the entire Reunion occurred on Friday evening when Jay Quart drove to the station on his hay wayon to meet a number of guests. Dressed in overalls, with a big straw hat on his head, Jay had the rack of the wagon nicely decorated with flags and bunting for the occasion. Newmown hay, a foot thick, lay on the bottom of the rack to act as a cushion for the party about to arrive.

Shouts of laughter rang out from all sides when the train steamed into the depot and the guests alighted. There was Fred Cass, Mr. and Mrs. Fred Palmer, Mr. and Mrs. Dan Preston, Miss Mabel Cass and Mr. Roy McKercher. And how they enjoyed piling their luggage on the wagon and clambering aboard, with their feet hanging over the side, once they got under way. It was a real ida of Jay Quart's and deserved the great big hand it received, as it came proudly back St. Lawrence Street.

A Fine Collection Of Antiques

One of the very attractive features of the Old Home Week was the collection of anntiques made by our very worthy citizen and oldest merchant, Mr. A. Sweet. We do not think anyone but Mr. Sweet could have so successfully accomplished the task, and many of the articles shown were a revelation and great surprise to those who saw them. Following is but a partial list of the many articles collected by Mr. Sweet and shown in his store to all visitors.

1 Bull Rake, 1 set Candle Moulds, 1 Water Carrier's Yoke, loaned by Wm. Seymour; 1 pair Heckles, 1 Flax Spinning Wheel, 1 Flour Scoop, 1 pair Andirons, loanned by Broder Robinson; 1 Pioneer Seeder, 1 Grain Cradle, loaned by Dan. Kennedy; 2 Brass Candlesticks, 1 Brass Tray, 1 pair Snuffers, 1 Powder Horn, 1812, 1 Italian Horn, loaned by Mrs. Milton Rose; 1 Reel, 1 Swift, from home of late Sir John A. McDonald, loaned by Miss Alida Rose; 1 Lantern, 1 set Candle Moulds, loaned by John Render; 1 Cannon Ball, from Crysler's Farm, 1813, 1 Bell, used at Heckston Camp Meeting 75 years ago, I Powder Horn, 1 Powder Flask, loaned by Willis VanAllen; 1 Waffle Iron, 1 High Spinning Wheel, 1 Wood Hay Fork, loaned by B. L. Carr; 1 pair Wool Cards, loaned by Mrs. Chester Timmins; 1 Water Carrier's Yoke, loaned by Melvin Dawley; 1 Breech Loading Gun, loaned by T. O. Keyes; 1 Military Musket, loaned by H. S. Carkner; 1 Sporting Rifle, loaned by George Earle;1 Sword, used by John Johnston in U. S. Indian Mutiny, loaned by Mrs. J. R. Brown; 1 Sword, loanned by George Lannin; 1 Horse Pistil, flint lock, style, loaned by Ernest Casselman; 1 Sword, carried by Capt. Wm. Broder while engaged in suppressing the uprising in Lower Canada in 1837-38, loaned by Fred S. Broder.

Old Book the Cathedral of England Published in 1735, loaned by Fred S. Broder; 1 Iron Tea-Kettle, loaned by Mrs. T. O. Keyes; 1 Iron Pot, over 100 years old, still in regular use, loaned by Mrs. Sol. Shaver; 1 Old Muzzzle Loading Shot Gun, loaned by Hugh McMaster; 1 Weaver Shuttle, loaned by Miss Lucy Barkley; Collection of Weaver's Shuttles, loaned by Ken. Cinnamon; 1 Cooler, loaned by John Shaver, Morewood.

All firearms in Canada must be registered after September 11st, according to new Dominion regulations. It is hoped that this will make the illegal possession of arms a risky business.



The above is a view of Main Street. It was in this area that three street dances were held and where the Bate's Corners Quartette entertained thousands during the Reunion.

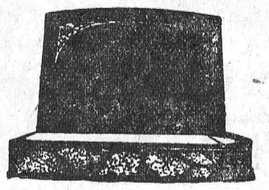

"MONUMENTS"
STUBBS & GIBSON
Manufacturers and Importers of Granite and Marble Monuments, Cemetery Fences, Copings, etc. Scotch Granites a Specialty. Shops at Morrisburg, Ontario, and Winchester, Ontario.
Telephone 119, P. O. Box 120, Morrisburg, Ontario.
Telephone 75, P. O. Box 395, Winchester, Ontario.

Electricity!
USE MORE OF IT! LET IT SOLVE YOUR POWER PROBLEMS! IT IS MUCH CHEAPER!
NOW IS THE TIME TO INSTAL AN
"ELECTRIC" Hot Water Heater
FOR ALL PARTICULARS, APPLY TO
T. O. VANBRIDGER, Superintendent.
WINCHESTER HYDRO SYSTEM

OTTAWA EXHIBITION
ONE FULL WEEK
August 20th to 25th
MANY NEW FEATURES
CREATORE AND HIS BAND
return to Ottawa by popular acclaim
Follies Revue of 1934
Pretty girls who dance and sing the newest features. Superb costumes and scenic effects
New All-Feature Vaudeville
THRILLS and COMEDY
AERIAL FIREWORKS DISPLAYS
IMMENSE MIDWAY
NEW SHOWS—NEW AND THRILLING RIDES
TRACK and FIELD SPORTS EVENTS
FREE EVENING HORSE SHOWS
Exhibits of live stock, poultry and pets. Dairy, Agriculture and Horticulture. Junior Agricultural competitions. Women's work. Boys' and Girls' work. Baby Show. Dog Show. School Exhibits. Merchants' and Manufacturers' displays. Pure Food Show. Automobile Show. Government displays including live fish, game birds and wild animals.
General Admission 25c or 6 Coupon Tickets for $1
If bought before Opening Day
HORSE RACES
Monday, Tuesday, Wednesday and Thursday
AUTO RACES
Friday and Saturday
These will be remarkable events
REDUCED FARES ON ALL RAILWAYS AND BUS LINES
Prize Lists, Booklets and all information on request
BOWER HENRY, President
H. H. McELROY, Manager-Secretary

ROSS MORROW, Auctioneer.
For the Counties of Dundas, Stormont Glengarry, Carleton and Russell.
Sales of all kinds handled.
Tel. 603 r. 31. Winchester Springs.

DR. C. H. MEREDITH
Dental Surgeon
Office Hours: 9 to 5.
Evenings by Appointment.
Phone 23.
Helmer Block. Winchester, Ont.

W. J. CASS, B.A., K.C.
Barrister, Solicitor, Notary
Phone 11. Winchester, Ont.

INSURANCE
FIRE, HAIL, ACCIDENT, LIVE STOCK AND AUTOMOBILE
Apply to
WALTER MOFFATT, Winchester, Ont

NOTICE!
I buy all kinds of Poultry, Hides and Wool at the Market Price. Phone 165.
HARRY SWEET

DR. A. W. SHERWOOD
Dentist
Successor to Dr. McKeown in his office
St. Lawrence St., Winchester.
Telephone No. 28 Winchester.

Henderson Lodge, No. 383
A. F. & A. M., Winchester
Meets on Second Friday of each month in Sweet's Block, at 8 o'clock.
Visiting Brethren always welcome.
Len. Porteous, W.M. W. A. Rowat, Sec.

JAKE ROSS
All kinds Poultry wanted at all seasons
Wool wanted. I buy all kinds of Hides
Phone 81. Winchester.

Phone 3. - - Winchester.
H. S. GROSS, M.D., C.M., L.M.C.C.
R. C. GROSS, M.D., C.M., L.M.C.C.
Physicians & Surgeons
MRS. H. S. GROSS, R. N.
Day and Night Calls.
Offices — — Main St. West.

D. L. MacLEAN, B.V.Sc.
Veterinary Surgeon
General Practice. Moderate Rates
Phone 614 r 15. Winchester.

Loyal Orange Association
L. O. L. No. 862, meets First Wednesday of each month.
Prince Edward R. B. P. meets Last Wednesday of each month.
Victoria Lodge L. O. B. A. meets on Second Wednesday of each month.
IN ORANGE HALL, WINCHESTER

H. O. HESSELL
Barrister, Solicitor
Notary Public.
LAW OFFICE
MORRISBURG, ONTARIO

WANTED—GOLD AND SILVER
Gold Watch Cases, Rings and Brooches, Teeth Caps, Bridges, and Old Gold, bought for Cash. Highest Prices paid according to Karat. Parcels received on approval.
W. E. BARNARD,
Jeweller, Winchester.

2 Business Colleges

University graduates, matriculants and High School students of two or three years' standing should attend one of our Business Colleges. Civil Service, Business and Secretarial courses. Commercial graduates should take our short term intensive finishing course. Both Colleges under one ownership.

For copy of Brockville Business College Journal, address: Principal W. T. Rogers, 2 Court House Avenue, Brockville. For copy of Kingston Business College Journal, address: Principal R. H. Metzler, 321 Queen Street, Kingston.

New term from September 4th.

GOWLING BUSINESS COLLEGE
A Good School
Ottawa, Ont.
Now is the time to enter so that you will be prepared when normal times return, which we confidently expect will be in the near future. Write for catalogue. Enter anytime.
W. E. GOWLING, President.
H. W. BRAITHWAITE, Principal

MELVINS

(Last Week's News)

Mr. and Mrs. Gus. Fishel and son, of Babalon, N. Y., and Mrs. F. W. Barrett of Leitrim, had tea at the home of the latter's son, Mr. John Barrett and Mrs. Barrett on Thursday.

Miss Esther Christie, who is visiting her sister, Mrs. Harold Keyes, at Iroquois Point, spent Monday with her parents, Mr. and Mrs. Arthur Christie.

Mrs. Clarke and son, Wilfred, of Ottawa, are spending the week with her parents, Mr. and Mrs. Wm. Sheldrick.

Mr. George Black is visiting friends in the settlement.

Mrs. Steinberg of Morewood and daughter, Mrs. Rorison of Carleton Place, and Rev. Mr. McCord of Frankstown, had tea at the home of Mr. and Mrs. M. R. Black on Monday.

Mr. and Mrs. Arthur Christie had dinner on Sunday at the home of the latter's sister, Mrs. Percy Durant of Winchester.

Mr. Harold McDougall of Toronto, is spending the week with his grandmother Mrs. Wm. Sheldrick.

Mr. and Mrs. R. J. Bethune and son, Gordon, of Braeside, is spending the week at the home of their mother, Mrs. S. A. Greer.

Mr. and Mrs. John Black and Miss Irish of Ottawa, and Mr. Brighton Brazee of Delta, had tea at the home of the former's brother, Mr. M. R. Black, on Sunday.

Mrs. J. Greer of London, Ont., had tea with Mrs. S. A. Greer and family on Tuesday.

Mr. and Mrs. Donald Christie and daughter, Aleen, of Grantley, spent Monday at the home of the former's parents, Mr. and Mrs. Sherman Christie.

Miss Eva Greer, of London, Miss Brown of Milwaukee, Miss Grace Greer, of Ottawa, and Mrs. Jackson of Inkerman, called at the home of Mrs. S. A. Greer and family on Tuesday.

SILVER CITY

(Last Week's News)

Mrs. Earl Beggs, Rowena, Lilah and Glen, spent Tuesday the guest of Mr. and Mrs. Aley Adams, Kirkwood road.

Miss Doris Conley spent a couple of days this week with her sister, Mrs. R. D. Slater.

Mr .and Mrs. Ralph Dillabough visited Mr. and Mrs. Thomas Humphrey's on Tuesday evening.

Mr. Garfield Crowder is holidaying with his aunt, Mrs. L. Wallace of North Gower.

Mr. J. Forrester, South Mountain, called on Mr. Arlow Beggs recently.

Miss Lillian Norton is spending this week with Mrs. Ralph Dillabough.

The Misses Addie and Freda Grant and Miss Beatrice Burnie of Hyndman's visited Irene Beggs on Thursday last.

Mr. Edwin Jackson spent Sunday under the parental roof.

Mr. Harry Workman and daughter, Muriel, spent Saturday with Mrs. Wm. Bolton.

Mr. and Mrs. Stanley and family visited Mr. and Mrs. Harry Gilmour, Iroquois, on Sunday last.

Electrical Work!

When you want the best in Electric Wiring or General Repairing call, or Phone 183 for quick service and reasonable prices. Residence west of Wesleyan Church. Town or Country Service.
I also specialize in Radio Repairs. Tell me your troubles.
HARRY HARPER, Electrician.
Phone 183 - - Winchester.

Morrisburg-Waddington FERRY TO U. S. A.

NEW STANDARD ALL YEAR TIME TABLE

DAILY, EVERY FIVE MINUTES CONTINUOUS SIGNAL SERVICE FROM 6 A. M. TO 12 MIDNIGHT

The fastest and only full year five minute service across the St. Lawrence, not excepting bridges or other ferries from the Gulf of St. Lawrence to Lake Ontario.

Rates—Motor Car, $1.00; Passengers 25c each; return free on the same day. No extra charge Saturdays, Sundays or Holidays.

GEORGE D. HOWITH
Vice-President & Managing Director
WADDINGTON—MORRISBURG FERRY

CANADIAN PACIFIC



Time Table

WESTBOUND

From Montreal—No. 21, Daily flag stop for Belleville and beyond, due 12.45 a.m.—To Toronto, Chicago and Detroit.

From Montreal—No 35, stops daily except Sunday, due 9.56 a.m.—To Toronto and Hamilton.

From Montreal—No. 29, stops daily except Sunday. Due 6.17 p.m.—To Perth and Smiths Falls

EASTBOUND

From Chicago—No. 22, daily, flag stop for Montreal and beyond. Due 5.00 a.m.—To Montreal.

From Perth—No. 30 stops daily except Sunday. Due 8.15 a.m.—To Montreal.

From Toronto—No. 36 stops daily except Sunday. Due 5.25 p.m.—To Montreal.

Effective Sunday, April 29th, 1934.

MOREWOOD

(Last Week's News)

Miss Lillian Johnston of Chesterville, spent a few days visiting with her aunt, Mrs. Emerson Faulkner.

Mr. and Mrs. Willie Andrew of South Porcupine, are spending some time visiting with Mr. and Mrs. James Andrew and Mr. and Mrs. H. Popplewell.

Miss Doreen Faulkner spent a few days visiting with her aunt, Mrs. Ward Johnston, of Chesterville.

We are sorry to report that Mrs. Wesley Smith is ill. We hope that she will be out again soon.

Miss Sadie Steen, R.N., of Hudson, N. Y., is spending some time visiting with her parents, Mr. and Mrs. Henry Steen.

Mrs. Peter McLaren and daughters, of Felton, spent Friday with Mrs. Orrin Dillabough.

Mrs. Olive Craig and son, Buddy, are spending some time visiting with friends in Montreal.

Miss Margaret Coulthart is spending this week with her mother, Mrs. A. Coulthart, of Winchester.

Mr. Harvey Burrows, of North Bay, is spending some time with the Hunter family.

Mrs. J. H. Rorison left on Tuesday for her home in Carleton Place after spending a few weeks with her mother, Mrs. Albert Steinberg, and daughter, Mrs. Hume McConnell.

Mr. Army Patterson, of Mountain, took tea on Saturday evening with Mr. and Mrs. Ward Bilow.

Rev. Mr. McCord and son, of Carleton Place, called on Mrs. Albert Steinberg on Tuesday.

On Thursday evening, August 2nd, a reception was held at the home of Mr. and Mrs. James Andrew in honour of their son, Willie, and his bride, who were recently married. Over 60 friends attended in spite of the weather. Music and dancing was enjoyed. A presentation of a set of dishes was made by Mr. Murray Steinberg and the following address was read by Joseph Parkin.

Morewood, Ont., Aug. 2nd, 1934.

Dear Mr. and Mrs. Andrew:

We, your friends in this community, wish to extend to you our hearty congratulations upon your marriage. We have known you, Mr. Andrew, for many years, and have found you to be a friend, and while in the community, a man who took part in the community life. Since you have been at Porcupine we feel sure that you have carried on the same as you did here. To you, Mrs. Andrew, as a stranger in our midst, we extend a glad welcome and, as the wife of Mr. Andrew, we extend to you the same feeling and expressions as we would to your husband. On behalf of the friends gathered here to-night to celebrate your return to this community as a married couple, we ask you to accept this gift, and we hope that through this gift the thoughts, wishes and good-will of the people of this community will be reminded to you. Signed on behalf of the people of this community.

Joseph Parkin.

Mr. and Mrs. Andrew both replied in a few words, although taken by surprise, thanking their many friends for the beautiful gift, after which the singing of "For They Are Jolly Good Fellows," was heard. Lunch was then served. Mr. and Mrs. Andrew will reside in Porcupine.

TOYE'S HILL

(Last Week's News)

Miss Mabel Lee, of Kemptville, spent a few days with Mrs. Erwin Haggerty.

Mr. and Mrs. Arnold Peterson returned home on Sunday last after spending a week with the latter's sister, Mrs. Lorne Cunningham of Hamilton.

Mr. Jas. I. Harper of Ogdensburg spent the week-end at his home here.

Miss Helen Smyth of Rowena, and Miss Helen Lumsden of Smiths Falls, spent Friday and Saturday with Mrs. D. Coons.

Miss Grace Davis, of Plaisance, Que., is spending some time with Miss Vera Haggerty.

Mr. and Mrs. Elzie Johnson and family and Mrs. Jos. Hunter motored to Brockville on Sunday.

Miss Aleitha and Bertha Coons spent the week-end with Miss Beatrice Locey of Osnabruck Centre.

Mr. Wells, of Brockville, was the guest of Mr. and Mrs. Elzie Johnson for a few days.

A number from here attended the reception at Elma on Friday evening in honor of Rev. and Mrs. Woodwark.

NORTH MOUNTAIN

(Last Week's News)

Miss Gladys Logan spent the week-end at her home.

Mrs. Percival and Mrs. Pelton of Toronto were Sunday guests of Mrs. Clarke Hyndman.

Rev. and Mrs. Morrison and family motored to Quebec on Tuesday where they will be the guests of Mrs. Morrison's parents.

Rev. Donald Morrison and Ewen, who have spent the past month in the West, returned home the latter part of the week.

Miss Hazel Cummings is the guest of her sister at Brownsburg.

The Misses Rose and Beatrice Hyndman, who have been visiting in the community the past month, left for their home in the West Sunday night.

Mr. Charles Christie is attending Summer School at L'Orignal this week.

NATION VALLEY

(Last Week's News)

Mrs. Andrew Carruthers entertained the Women's Missionary Society of the United Church, Chesterville, on Wednesday afternoon.

Miss Evelyn Droppo and sister, Geraldine, visited their aunt, Mrs. Geo. Timmins, Inkerman.

Mrs. Cardiff, of Hammond, Ont., is visiting her daughter, Mrs. Malcolm Rae.

Mr. Jas Irving of Saskatoon district, was calling in this vicinity.

Several from here attended the reception for Mr. and Mrs. Wm. Morrow and Mr. and Mrs. Bowman.

Mr. and Mrs. David Jamieson and Miss Ruth, of Montreal, are visiting the former's home here.

Mr. and Mrs. Gibson and son, Howard, and Mr. and Mrs. Stokes, all of Ottawa, were guests of Mr .and Mrs. Alex Summers over the week-end.

CLOVERDALE

(Last Week's News)

Mr. and Mrs. Harold Humphries and little daughter, of Windsor, are enjoying a visit with their friends here.

Mrs. Chas. Fobar, of Waddington, N.Y., spent the week-end with her mother, Mrs. Eli Lamoureux.

Miss Eva Docksteader of Ottawa, was the week-end guest of her parents, Mr. and Mrs. Ira Docksteader.

Mrs. Jos. Laoureux and family of Ottawa, were week-end visitors of Mrs. Eli Lamoureux and family.

Mr. and Mrs. Acil Bilow of Dunbar, visited at the home of Mr. and Mrs. I. Durant recently.

Mrs. S. A. Dillabough is spending this week with her daughter, Mrs. Arnold Docksteader, of Winchester.

Threshing has commenced again in our community.

Mrs. Albert Baker and children of Mountain, and Mrs. Andrew Burrows of Smiths Falls were visitors at the home of Mr. and Mrs. T. Stobo on Wednesday.

WINCHESTER SPRINGS

(Last Week's News)

Miss Helen Robinson of Nation Valley spent the the week-end with Mr. and Mrs. Thos. Cunningham.

Mrs. Orren Casselman and Miss Melba Casselman took dinner on Sunday with Mr. and Mrs. C. J. Strader.

Mr. Leroy Strader and sons, of Ottawa, spent one day recently with Mr. and Mrs. Garfield McIntosh.

A number of our citizens from here attended the Camp Meetings held at Winchester Tabernacle on Sunday last.

Mr. and Mrs. Mahlon Whittaker and sons, Billy, Harry and Donald, of Dundela, were guests on Sunday of Mr. and Mrs. Aden Casselman.

Mrs. Aden Casselman returned to her home Friday evening after attending the Burbdorf-Revier wedding at Rochester, N. Y.

Mrs. Alfred Wilson is spending sometime with her daughter, Mrs. Bob Cougler, at Williamsburg.

Mr. and Mrs. Wm. Steele and Mrs. A. E. Holmes spent Sunday in Ottawa with Mr. and Mrs. W. W. Stinson.

Mr. and Mrs. C. J. Strader, Mr. and Mrs. Howard Durant and little daughter, Mary, spent Tuesday with Mr. and Mrs. S. G. McIntosh.

Mrs. Mabel Allison is spending sometime at Williamsburg.

Mr. and Mrs. F. Shaver of Hainsville, were guests Sunday of Mrs. Mabel Allison.

Mrs. Joseph Liberty of Ottawa, and Mrs. S. Hutt of Berwick, spent some time with Mr. and Mrs. Gordon Merkley.

Mrs. D. Kinkaid of Russell spent some time with her daughter, Mrs. C. Robinson.

Mr .and Mrs. Clifford Robinson spent Sunday last with Mr .and Mrs. R. Dillabough of Chesterville.

Miss Mildred Davidson of Ottawa ,spent Sunday at her home here.

Mr. Roy Weaver, of Richville, N. Y., called on Mrs. Orren Casselman and family on Sunday.

Miss Blanche Casselman is convalescing in Cornwall Hospital from an operation for appendicitis.

The many friends of Mr. Harry Potter are pleased to learn he is convalescing from his recent illness.

Miss Helen Robinson of Chesterville, and Miss Mary Bailey spent the week-end with Mr. and Mrs. Tom Cunningham.

STRADER'S HILL

(Last Week's News)

Mrs. Bert Reddick had the misfortune to fall on Monday and sprain her wrist. We are hoping she will soon be able to be about again.

Mr. and Mrs. Wilfred Henophy spent a few days this week with the latter's mother, Mrs. Blanche Hanson. Mr. Henophy is having his holidays now.

Miss Doris Strader spent Thursday with Mrs. Cecil Hanson.

Mr. and Bert Reddick spent Friday with Mr. and Mrs. Herb Helmer of Winchester.

Mr. and Mrs. Charles Loucks and Miss Alice Loucks spent Friday at Mr. Wilbert Reddick.

Mr. Phil Strader, of Ottawa, spent the week-end at his home here.

Mrs. Bernice Strader and daughter, Jean, is spending a few days at Winchester with Mrs. Strader's parents, Mr. and Mrs. Herb Helmer.

Miss Ruth Strader is spending a few days visiting friends at Cass Bridge.

A number from this vicinity attended the Decoration Day Service on Sunday at the Brinston cemetery.

Mr. Lorne Hogaboam had tea at Mr. Wilbert Strader's on Sunday.

Mr. and Mrs. John Reddick and family of Morrisurg, spent Sunday with Mr. and Mrs. Bert Reddick.

SERVISS—McCOLLUM

First Baptist parsonage, Smiths Falls, on Saturday noon, August 4th, was the scene of a quiet but pretty wedding when Muriel Margaret, eldest daughter of Mr. and Mrs. Wm. McCollum, Smiths Falls, formerly of Winchester, became bride of Gerald Bryon, only son of Mr. and Mrs. B. C. Serviss, of Brockville. The ceremony was performed by Rev. H. Bryant. The bride was attired in a white corduroy ensemble with matching hat and accessories, and wore a shoulder knot of pink roses, sweet peas and maiden hair fern. Miss Eva Huddleston of Smiths Falls, was bridesmaid, and was lovely in shell pink with white accessories and shoulder knot of roses and maiden hair fern. Mr. Reginald Smith, of Brockville, cousin of the bridegroom, was best man.

Immediately following the ceremony a buffet luncheon was served to the friends and relatives, at the home of the bride's parents, Elm St. Smiths Falls, where the dining room was prettily decorated. The table which was centred with a large wedding cake adorned with pink and white streamers and matching tapers, Following luncheon and reception the happy couple left by motor on a trip through Eastern Ontario and Quebec, and on their return they will take up residence in Brockville. The bride received many beautiful and useful presents. Out-of-town guests attending the wedding included Mr. and Mrs. Serviss, parents of the bridegroom; Mr. and Mrs. V. Brown, Bedford Mills; Miss Edna Beatty and Mr. Reginald Smith, Brockville.

Coast to Coast in Canada

NEWFOUNDLAND, JAMAICA, CUBA, PUERTO RICO, DOMINICAN REPUBLIC

NEW YORK, CHICAGO, BOSTON, LONDON, ENGLAND

1832 THE BANK OF NOVA SCOTIA INCP. A.D. 1832 1934

Position . . .

THE POSITION which this Bank holds today in the financial structure of Canada is not a result of mere chance. It has been acquired by meeting the needs of its customers down through the years—since 1832—always along the lines of sound banking practice.

World-wide facilities in every department of banking

The BANK of NOVA SCOTIA

OVER A CENTURY OF BANKING SERVICE

CHEVROLET
CANADA'S GREAT SALES LEADER!

Try its
KNEE-ACTION RIDE
Today

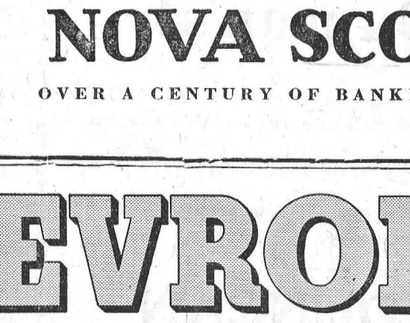

HAVE you noticed how all Canada has taken to Chevrolet—and to Chevrolet's famous Knee-Action Ride?

Again in 1934—just the same as it was in 1933 and '32—public demand for Chevrolet cars has sent production to the highest total obtained by *any* manufacturer!

And if there is one single feature which more than any other has contributed to this great leadership, it is Chevrolet's bump-conquering, bounce-abolishing Knee-Action Ride! No other ride in any low-priced car can compare with it for comfort, safety or stability! Owners themselves have proved that in millions of miles of driving.

Why not try the ride-sensation of 1934 *today?* We'll gladly provide a Chevrolet for you to drive yourself.

READY FOR IMMEDIATE DELIVERY
Master Six from $844 Standard Six from $710
Delivered, fully equipped, at factory, Oshawa, Ont. Freight and Government license only extra. New low time-prices on the GMAC plan.

Drive a CHEVROLET
A GENERAL MOTORS VALUE . . . PRODUCED IN CANADA
CHEVROLET GM GENERAL MOTORS PRODUCTS
C-194C

D. MELVIN, WINCHESTER, ONT.
Associate Dealers—Milton Shaver, Chesterville; Fred F. Wells, Morrisburg; Homer B. Everett, Iroquois.

NEXT WEEK AT THE

CAMEO THEATRE, Morrisburg

GRAND ANNOUNCEMENT

The Cameo Theatre has the honour of presenting to its patrons the Premiere Showing of

"THE STORY OF A COUNTRY DOCTOR"

and this highly interesting picture will be shown every afternoon and evening next week. You will see the familiar scenes at Williamsburg, and will recognize many of your friends, and will be entertained as never before. This picture runs for 20 minutes. "The Story of a Country Doctor" is a beautiful production, and has never been shown in any theatre in Canada.

Monday and Tuesday

BING CROSBY
—in—
"WE'RE NOT DRESSING"
—and—
THE STORY OF A COUNTRY DOCTOR

Wednesday Thursday

SPENCER TRACY AND MADGE EVANS
—in—
"THE SHOW-OFF"
—and—
THE STORY OF A COUNTRY DOCTOR

Friday And Saturday

EDDY CANTOR
—in—
"Roman Scandals"
—and—
THE STORY OF A COUNTRY DOCTOR

THIS FRIDAY & SATURDAY—"GEORGE WHITE'S SCANDALS"

Refresh Yourself At Duncan's!

Try a Dish of Cowan's Ice Cream, or buy it in Bulk or Brick. You will be delighted with its purity and deliciousness.

Our Soft Drinks are the best on the market and always ice-cold

In Confectionery we carry a complete stock of Boxed and Bulked Candy. All Prices.

A. H. DUNCAN

"Stationer & Confectioner"

ST. LAWRENCE ST. - - WINCHESTER, ONT.

Preserving Needs!

Preserving time is here again. Can you find the Fruit Jar Filler that you had last year? If you have once used one of these handy little utensils you wouldn't be without one for the small cost. A phone call will bring one to your door in a few minutes—the same messenger will bring you a preserving spoon, colander, a preserving kettle, a box of rubber rings or any other of your preserving needs. Shop by phone, it's the people's way.

Look Over This List!

PICKLING SPICES, Whole	10c pkg.
TUMERICK	10c pkg.
CELERY SEED	10c pkg.
WHOLE CLOVES	5c per oz.
GROUND CLOVES	10c pkg.
WHOLE ALLSPICE	5c per oz.
WHOLE CINNAMON	5c pkg.
GROUND CINNAMON	10c pkg.
MUSTARD IN TINS	30c tin.
MUSTARD IN BULK	25c lb.
MUSTARD SEED	10c pkg.
PURE CASHIA BUDS	5c oz.
SEALERS—Pints $1.25 doz.; Quarts $1.45; Half Gals. $1.85	
SEALER RINGS	30c doz.
SEALER TOPS	25c doz.
RUBBER RINGS	3doz. for 25c

Pure Vinegar!

Fresh Fruits and Vegetables demand a good Vinegar to enhance their flavour—one that is more than just sour—one that will bring out the hidden savor in the foods. You are safe in using our Cider or White Wine Vinegars with your special salads.

"SERVICE"

TRY US FOR SERVICE AND SEE IF WE DON'T MEASURE UP TO OUR MOTTO. WE ARE HERE TO SERVE YOU— TAKE ADVANTAGE OF OUR SERVICE.

STORE PHONE 16. - - - MEAT MARKET 85.

T. O. KEYES

TELEPHONE 16 - WINCHESTER, ONT.

SOCIAL AND PERSONAL

Mr. Henry Irving is visiting with old friends here.

* * *

Miss Mildred Flegg spent a few days with Miss Marion Shaver.

* * *

Mr. and Mrs. A. Sweet are spending the week with friends at Algonquin Park.

* * *

Mrs. Jas. Morrison spent a day recently with her son, Mr. Mrs. Wilburn Morrison.

* * *

Miss Anna Martin, of Morewood, spent Old Home Week, guest of Miss Eleanor Hitsman.

* * *

Mr. Jimmy Waddell, of Toronto, is holidaying with Mr. and Mrs. Arnold Docksteader.

* * *

Mrs. Dan Kidney (nee Fannie Wallace) spent Old Home Week the guest of Mr. and Mrs. H. W. Empey.

* * *

Mr. Lloyd Drinkwater, of Montreal, spent Wednesday of last week the guest of Mr. and Mrs. J. S. Hitsman.

* * *

Mrs. Stanley Casselman, Mrs. Hector McLean, and Mrs. Hanes of Morrisburg, were callers in town on Tuesday.

* * *

Mrs. W. J. Lourie of Ottawa has returned home after spending a week the guest of Mr. and Mrs. G. E. Payne.

* * *

Mr. and Mrs. G. E. Payne and Ruth spent Sunday at Potsdam, the guests of the Arlington Hotel, Potsdam, N. Y.

* * *

Mrs. John Irving left Wednesday for her home in Yorktown, Sask., after spending a month with relatives and friends.

* * *

Mr. and Mrs. W. J. Riddell had for their guests over the week-end, Mrs. W. J. Mills and her two daughters, of Edmonton.

* * *

Mrs. Annie George Cheney of Ottawa, is spending a couple of weeks with her aunt and uncle, Mr. and Mrs. Arnold Docksteader.

* * *

Mrs. W. J. Rodney and son, Harry, and Miss Scott and Mr. C. Scott of Ottawa, spent Wednesday with Mr. and Mrs. A. Docksteader.

* * *

Mr. and Mrs. William Dickson and daughter, Mrs. G. M. Smith, of Watertown ,spent Sunday with Mr. and Mrs. John A. Erratt.

* * *

Mrs. Eden Hughes, of Cornnwall, had dinner with Mrs. Herb Robinson on Tuesday and tea with Mrs. Orren Coughler of Winchester.

* * *

Mrs. Mae Dunn of Ogdensburg, spent Old Home Week with her brothers, Walter ad Ernest Erratt, and spent Thursday with her brother, John A. Erratt.

* * *

Dr. Charles D. Empey and Mrs. Empey of Camden, New Jersey, Dr. G. M. Empey of Hammond N. Y., were among the visitors for the Old Home Week Reunion. They are spending their vacation with J. C. Empey and Miss Mary Empey.

* * *

Mr. and Mrs. James Ramage, of Morrisburg, announce the engagment of their daughter, Isabel, to Rev. William David Craig, of Roblin, Ontario, son of Mr. Jas. Craig and the late Mrs. Craig of Merivale, Ontario, the wedding to take place early in September.

* * *

Callers at the home of Mr. and Mrs. John A. Erratt, Melvin Settlement, during Old Home Week were, W. H. Erratt of Moose Jaw, I. N. Erratt, Ottawa, Mrs. Blanche Trickey Torrance, Vancouver, Reddick Erratt and son, Gordon, Montreal, and Mr .and Mrs. Milton Earl, of Kemptville.

ENGAGEMENT ANNOUNCED

Mr. and Mrs. John O'Neill of Winchester, announce the engagement of their daughter, Ethel Alice, to Mr. Charles Sherman Merrill, son of Mr .and Mrs. W. S. L. Merrill, of Morrisburg. The marriage to take place the latter part of August.

TEACHING STAFF FOR NORTH MOUNTAIN

The members of the North Mountain Consolidated school board held a special meeting on Friday evening, with Robert Beggs, chairman of the board, presiding.

Applications for filling vacancies on the teaching staff were considered with the result of selecting Miss Ruth Weston, B.A., and Miss Hannah MacKay, B.A., as assistants in the continuation school. One of these vacancies was occasioned by the resignation of Miss Margaret Wright, who for five years was much appreciated on the staff for her efficiency as a teacher. This year an additional teacher has been hired, as upper school subjects will be taught in the continuation school.

The teaching staff for 1934 and 1935 will be as follows: W. L. Brown, principal of the continuation school with Misses Ruth Weston and Hannah MacKay, B.A., as assistants; Wm. Ellis, principal of the public school, with Misses Louise Currie, Donnella Latourell and Marjorie Young as assistants.

MINISTER AND BRIDE PRESENTED WITH PURSE

More than 200 members of the congregations of the United Churches of Winchester Springs and Elma met at the Elma appointment recently to honour the minister, Rev. Kenneth Woodwark, and his bride, the former Miss Ida McDowell, of Ottawa. Following games played on the lawn, a reception was held in the auditorium of the United church, where the gathering was addressed by Mahlon Beckstead of Elma, who asked Clifford Robinson, Winchester Springs, to act as chairman. A program of music was presented by the organist, Mr. Fred Beckstead, with a 'cello accompaniment by Mrs. A. Lambkin.

After an address read by Reginald Barkley, the presentation of a purse was made by Hugh McMillan, on behalf of the Elma appointment and from the Winchester Springs church.

LOST OR STRAYED

Little white dog, clipped, black eye—answering to name "Spot." Child's pet. Reward. Please notify Mrs. E. Garvin, 61 Metcalfe Road, Ottawa.

LOCAL AND PERSONAL NEWS

Master Carl Nesbitt, of Hyndman, spent a few days with his cousin, Robt. Armstrong.

* * *

Mr. and Mrs. J. A. Beattie of Montreal, were week-end guests of Mr. and Mrs. Geo. Earle.

* * *

Mrs. R. H. Brown and children spent the past week with the former's mother, Mrs. Eveard Barclay.

* * *

Mr. W. Roy Lennox of Lake Bernard Summer Camp, visited with Mr. and Mrs. Harry R. Murdock on Monday.

* * *

Miss Grace Mason of Cornwall, was the guest of Mr .and Mrs. Raymond Summers during Old Home Week.

* * *

Miss Edith Docksteader and Mr. S. Caverly of Cornwall, spent the week-end with the former's parents.

* * *

Mrs. Lydia Steinburg and her daughter, Margaret, of Ogdensburg, are guests of Mrs. J. W. Ault for a few days.

* * *

Miss Edna Price, who was the guest of Miss Ruth Payne over Old Home Week, has returned to her home in Brockville.

* * *

Mr. Harry Baldwin, who has been taking a course at Hamilton for the past six weeks, called on his mother, Mrs. C. Payne, this week.

* * *

Mr. and Mrs. J. E. Murphy of Detroit, and Mr .and Mrs. Geo. E. Earle spent a day recently with Mr. and Mrs. Chas. M. French at Blanche, Que.

* * *

Mr. and Mrs. Matthew Jackson and their son, William Jackson, and his wife and children, of Toronto, were the guests of Mr. and Mrs. J. E. Jackson.

* * *

Mr. and Mrs. Salem Coons and Mrs. M. Elliott, of Hamilton, were visitors at the home of Mr. and Mrs. Walter Moffat during the Old Home Reunion.

* * *

Mrs. Wm. Cooper and Floyd Douglas, of Hallville, spent a few days at Winchester the guests of Mrs. Robt. Workman, attending the Old Home Week.

* * *

Miss Pauline Docksteader of Ottawa, and Mr. K. A. Cameron of Toronto, spent Monday of last week with the former's parents, Pauline remaining for the week.

* * *

Miss Margaret Grant left on Wednesday, August 8th, for her home in Medicine Hat, Alta., after spending some time visiting friends in Winchester and vicinity.

* * *

The Misses Minnie Fisher and Marge Baldry, of Toronto, are spending their holidays with the former's grandparents, Mr. annd Mrs. Robert Beattie, at Iroquois.

* * *

Mrs. Emma Durant and Mr. and Mrs. Roy Durant of Smiths Falls, Mr. and Mrs. Orville Durant of Ottawa, spent last Monday in Winchester, renewing acquaintances.

* * *

Mr. and Mrs. T. R. Lawrence and Mr. Jack Lawrence of Toronto, Mr. F. A. Smith and Marjorie, of Ingersoll, were Old Home guests at the home of Mr. Frank Parker.

* * *

Drs. J. D. Flagg and C. E. Flagg of Buffalo, N. Y., are spending a month's holidays at the "Sign of the Ship." They also attended Old Home Week Celebration at Winchester.

* * *

Mrs. Isaac Hughes, of Hamilton, Mrs. E. W. Aldersen and daughter, Joyce, of Brantford; Dr. R. O. Earl, of Kingston; Mr. and Mrs. Alex Crawford, of Oxford Mills, were guests of Mr. and Mrs. P. S. Durant during Old Home Week.

* * *

Mrs. F. A. Johnstone and two little sons, of Sundridge, Ont., has returned home having spent the past two weeks with her parents, Mr. and Mrs. G. H. Summers, and other friends. She was accompanied by Miss Geraldine Summers.

* * *

Mrs. John Irving, of Yorktown, Sask., Mrs. Will Connor of Canton, N. Y., Mrs. Mrs. Edwin Baker, Mr. and Mrs. Edward Baker, Mrs. George Merkley, Misses Tillie and Margaret Baker, were guests of Mr. and Mrs. Robert Morrow and family on Monday.

* * *

Mrs. A. S. Dillabough and grandson, Albert, of Cloverdale, and Mrs. M. Daugherty and Miss Geraldine Casselman of Williamsburg, spent Monday with the former's daughter, Mrs. A. Docksteader, Mrs. Dillabough and Albert remaining for a few days.

* * *

Visitors at the home of Mr. and Mrs. Ira Annable for Old Home Week were: Mrs. Arthur McInnis and son, Gordon, of Iroquois; Mr. and Mrs. C. T. Simon and family, of Spencerville; Mrs. William Latourell, of South Gower; and Mr. and Mrs. S. W. Knight, of Watertown, N. Y.

* * *

Among the guests during Old Home Week at the home of Mr. and Mrs. E. J. Christie were: Rev. Dr. H. F. Laflamme, of New York City, Mrs. J. P. Gormely, of Morrisburg; Mrs. (Dr.) A. A. Smith of Cornwall, Miss Lorraine Smith of Belleville, Mrs. Fred Nolan and son, George, of Smiths Falls.

* * *

Guests at the home of Mr. and Mrs. C. B. Timmins for the Reunion were, Mr. and Mrs. Ewart McInnis and children, of Iroquois; Mr. and Mrs. Preston Timmins and son, Donald, of Kingston; Mrs. G. G. McEwen, of Ottawa; Mr. and Mrs. Herbert Gardiner and daughters, Patricia and Joan, of Philadelphia, Penn.; Mrs. Margaret Grant of Medicine Hat, Alta.; and Miss Pearl Mulloy and Mr. George Dickson, of Waddington, N. Y.

* * *

Guests of Mr. and Mrs. J. E. Utman during Old Home Week were: Mr. and Mrs. Stanley Jenkins, of Utica, N. Y.; Mrs. Annie Jenkins, of Montreal; Miss Doras Adams, of Morrisburg; Mr. and Mrs. James Watson and son, Everrett, of Ottawa; Mrs. J. Hogaboam, Cass Bridge; Mrs. Mary Holmes, Brantford; Mrs. Wm. Pescott and daughter, Edith, and Mr. E. Sutherland, of Russell; and Mr. and Mrs. Wm. Adams and family, of Morrisburg.

Miss Beatrice Cross spent the past week the guest of friends in Cornwall.

* * *

Master Edwin Kyre has been the guest of Willis Cross during the past week.

* * *

Mrs. Ewart Carkner spent Old Home Week at the home of Mr. and Mrs. Thos. Edgerton.

* * *

Mrs. Dr. W. F. Wylie, of Bolton, Ont., spent the week end at the home of Mr. and Mrs. John Moffatt.

* * *

Miss Ethel Leslie is spending a few holidays the guest of Mr. and Mrs. Rowat Hunter, of Scotstown, Que.

* * *

Miss Myrtle Summers, of Toronto, spent Old Home Week with her parents, Mr. and Mrs. G. H. Summers.

* * *

Mr. and Mrs. J. J. Bissonnette and baby, Aldean, of Oshawa, were the guests of Mrs. Gordon Jones during Old Home Week.

* * *

Rev. and Mrs. Waddell and the Misses Mabel and Jean, had tea with Mr. and Mrs. Arnold Docksteader on Wednesday evening.

* * *

Miss V. Olga Scott, Reg. N., an assistant-supervisor in the Alexandra Hospital, Montreal, returned Monday to resume her duties.

* * *

Mrs. W. A. Wylie, Glenna and Allen, of Bolton, Ont., are spending some time with their aunt and uncle, Mr. and Mrs. Thos. Edgerton.

* * *

Mr. and Mrs. D. Bruce attended the funeral of his cousin's wife, Mrs. William York, of Spencerville, who passed away on Saturday last.

* * *

Dr. and Mrs. Spencer Melvin and son, James, of Kingston, were callers on Mr. and Mrs. J. E. Singleton, Hotel Winchester, on Monday.

* * *

Mrs. Harry Carruthers, of Elma, spent several days at the home of Mrs. Earle, while convalescing after an operation for the removal of her tonsils.

* * *

Misses Marjory Hunt and Mary Campof Ottawa, Miss Helen Ault and Mr. Sam Ault spent the week-end at McCook's Beach and Kingsmere, Que.

* * *

Mr. and Mrs. Alfred W. Moore and daughter, Lila Edna, of Ompah, Ont., have returned home after spending some time with Mr. and Mrs. R. O. Durant.

* * *

Miss Stella O'Neil is acting senior operator at the local Bell Telephone exchange during the absence of Miss Ethel Leslie, who is enjoying her holidays.

* * *

Mrs. Geo. M. Smith, of Watertown, N. Y., having spent her holidays with her parents, returned home, accompanied by her nephew, Wm. Jackson, of Kemptville

* * *

Miss Mary Corry spent last week-end in Toronto and Niagara Falls, and was accompanied home by Mrs. John Corry and Miss Grace Corry, who had spent the past six weeks in Vancouver, B. C.

* * *

Mr. and Mrs. Thomas Johnston and daughter, Jean, and Mr. and Mrs. A. Brown and daughter, Shirley, of Inkerman, spent Sunday at the home of Mr. and Mrs. Kenneth Cinnamon of Cloverdale.

* * *

Mr .and Mrs. Carman Kyre and sons, Norman and Edwin, accompanied by Miss Eileen Durant, of Cornwall, spent Sunday at the home of Mr. and Mrs. R. O. Durant, the latter remaining during the Old Home Reunion.

* * *

Mrs. A. A. Black and daughter, Miss Ruth Black, of Fort William; Mrs. Duncan Gow, of Ottawa; Miss Annie Henderson, M. A., of Williamstown, and Miss Irene Weir, B.A., of Kingston, were guests of Misses Ida and Emma Gardner during Old Home Week.

* * *

Mr. and Mrs. John Worsfold, of Morewood, announce the engagement of their only daughter, Margaret Lottie, to Richard John, son of Mr. John Bowman, and the late Mrs. Bowman, of Berwick. The marriage will take place this month.

* * *

Mrs. Helen Murray Towsley, of Montreal, announces the engagement of her daughter, Marion Elizabeth, to Mr. Thos. John Bourke, of Chesterville, Ont., son of Mr. T. J. Bourke and the late Mrs. Bourke, of North Bay, Ont. The wedding to take place September 3rd.

* * *

Mr. and Mrs. Frank Hickey and Miss Leila Brown, of Dunnville, Mr. and Mrs. George Dillabough, of Aultsville; Mrs. W. N. Simmons, of Frankford, and Mr. Reginald Simmons, of Perth, Mrs. Dan Preston of Bellamys' were all in town during the Old Home Reunion.

* * *

A Williamsburg correspondent says: "Miss Evah McQuaig entertained Mr. and Mrs. Ward Casselman, of Williamsburg; Mr. Willard Sands, of Pittsburgh, Penn., and Mr. and Mrs. Strader McIntosh at her home last Thursday evening. A very pleasant time was spent in the game of "Rook" and social intercourse, after which a dainty lunch was served by the hostess.

* * *

Those who signed the "Guest" Book at the home of Mr. and Mrs. J. W. Ault during Old Home Week were: Mr. and Mrs. Ralph Ault, Miss Joyce Ault and Mr. J. B. Challies of Montreal; Mr. and Mrs. T. H. Dunn, Mrs. W. B. Campbell, Mrs. Russell Beach, Misses Marjorie Hunt, Marjorie McLeod, Alice Dunn, Mary Campbell, Adelaide Stalker, and Messrs. Donald Cole, Harold H. Graham, H. Morgan, and Wilfred Vieghorn, of Ottawa; Mr. and Mrs. J. F. Ault and family; Mrs. Robert Parker and Mrs. Geo. H. Challies, of Morrisburg; Mrs. Chas. Fullerton, of Toronto; Mr. James Irving, of Saskatchewan; Dr. and Mrs. Lorne Durant and family of Vankleek Hill; Mrs. Rae McEwen of Maxville; Miss Kathleen Wyatt, Messrs. J. D. Smith and R. J. Bailey of Cornwall; Dr. Garfield Claxton, of Ogdensburg .N. Y., and Mr. Robert Coleman of Regina, Sask.

"The FIRESIDE PHILOSOPHER"

By ALFRED BIGGS

Only fools tell all.

* * *

No short cut to experience.

* * *

The last one to forgive is yourself.

* * *

The listener is as bad as the gossip.

* * *

Kill fear and you will master your fate.

* * *

Honor in business is better than spot cash.

* * *

Misfortune capitalized often turns the tide.

* * *

Nationalism which bars freedom of speech is slavery.

The insurance agent asked the prospect: "Did you ever have appendicitis?"

"Well," answered the prospect, "I was operated on, but I have never been quite certain whether it was appendicitis or professional curiosity."

In the room where Queen Victoria always dined hung a portrait of her done she thought of it. The Duchess, a downright woman with a robust Scotch accent, replied: "It is justice without mercy, Madam.

There are few people who realize the danger of burns and scalds. Last year sixty-six deaths were caused from burns and scalds and of this number thirty-nine were children. Parents should warn their children of the danger from playing with matches or fire and of moving utensils containing scalding liquid.

THE LATE MRS. E. ADAMS

The death occurred on Sunday, July 17, in Mansfield, La., of Mrs. Ethel Pauline Adams, in her 51st year.

THE ANGLER'S PRAYER

Lord, give me grace to catch a fish so big that even I, when talking of it afterwards, may never need to lie.

WILL HAVE EXHIBIT

The local Women's Innstitute will have an exhibit at the Ottawa Fair, and it promises to be one that will be a competitor.

THE LATE JEAN OLIVE HOLMES

The death occurred on Wednesday, August 15th, 1934, after a lingering illness, of Jean Olive Holmes, daughter of Mr. and Mrs. Hobart Holmes, in her 20th year. A full obituary notice will appear next week.

ERECTING NEW PLANT

The Cornwall Standard-Freeholder will soon have a new home. Work was commenced Monday last on a new, thoroughly modern building to house the plant on Pitt Street. It will be completed by November 1st of this year.

RECEIVED SAD NEWS

Reeve James H. Ross received the sad news last week of the death of his eldest sister, at Quincey, Ill. She is survived by her husband and two sons and a daughter, also two sisters, who reside in Toronto, and one brother, at Winchester. She was a prominent member of the Baptist Church at Quincey, and before her illness was active in all good work.

THE

Needlecraft Store

We invite you to see our Smart, New Fall Hats on Sale Saturday

Prices Very Reasonable

Candy

Delicious After-Dinner Mints 18c per box

Mixed Home Made Candy 39c per lb. box

Ida F. Gardner

A. A. CASSELMAN

GENERAL SADDLERY & HARDWARE MERCHANT

Wholesale and Retail

Established 1886.

Terms Strictly Cash.

FARMERS' SUPPLY HOUSE

Has been competing with the mail order catalogues in quality and price. You would do well to call at my store and consult your humble servant before purchasing your necessary supplies.

All standard goods to choose from.

Dr. Scholl's Anterior Metatarsal Arch Supports, $4.00, for men and women; devices for all Foot Ailments; Horse Collars, $2.00 to $25.00 each; secial hand made Single and Team Harness, $16.80 to $78.25 a Set; Standard Team Lines, 1 inch, $3.50 to $5.95, length 21 feet; Single and Team Bridles, $2.00 to $8.00 each; the best grade of 2 inch Two Ply Leather Traces, with three rows of Stitching, $13.00 to $20.00; Belly Bands, 70c to $1.25; Trace Billets, 35c and 40c; Breast Straps and Martingales, 1 1-2 x 1 3-4 inches, 75c and $1.00; Breeching Straps 50c to 70c. Special Hame Straps, four different styles, 20c to 25c. Standard Sweat Pads, a specialty, 45c to $1.00 each. 30 different styles of Bits for horses 15c to $5.00 each. We specialize in Plow Repairs and Shares, 65c to $1.00 each; All other goods sold to compete with the lowest prices. Agent for the Ottawa Paint Works. We will save you money.

Clover Comb Honey For Sale in Sections also Freeman's Extracted Honey in 5 lb. pails.

HOUSE FOR SALE

Must be sold by October 15th or left to Rent. Best of terms. Inquire of owner or at Press Office.

13tfc E. P. ERRATT, Ottawa St., Winchester.

LOST

On July 20th, 1934, one white and tan coloured dog. Answers to the name of "Sport." Liberal Reward. Apply to Wesley Crowder, R. R. 3, Winchester.

If you have an item of news send it to the Press. We are always glad to receive local news.

This SUPER AGITATOR speeds up WASHING

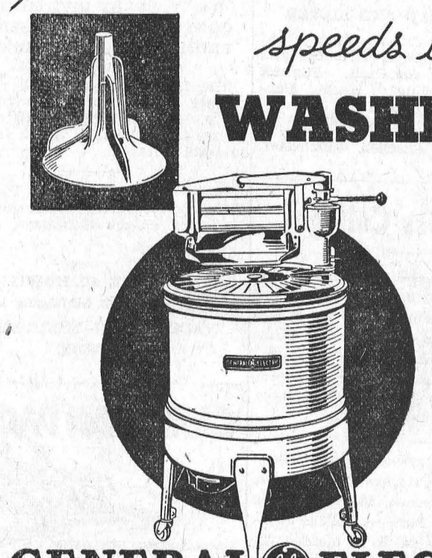

GENERAL ELECTRIC WASHER

SAVE time and work by using a General Electric Washer. It employs a six-blade Super-Agitator which washes clothes thoroughly in a jiffy—yet is as gentle as human hands. Come in for a demonstration of the free-rolling safety wringer—the new-type drain pump and other features.

Price $124.00 - Easy Terms

ID-24

JUSTUS ELECTRIC CO.

TELEPHONE 80, WINCHESTER ONT.