THE WINCHESTER PRESS

VOL. FIFTY — THE WINCHESTER PRESS, THURSDAY, OCTOBER 29th, 1936 — NO. 26

Picadilly
THEATRE
Williamsburg, - Ont.

Now Showing

THIS FRIDAY & SATURDAY

October 30 and 31

"UNKNOWN RANGER"

—with—

BOB ALLEN

The New Star of Western Pictures

See little Buzzy Henry, the six year old boy who out-rides and out-ropes many an old timer. Hear that funny tune "My Flaming Fandango." You'll be real pleased with Bob Allen's first picture. It's a WOW!

—also—

CARTOON and TODD-KELLY COMEDY.

For Next Week

MONDAY and TUESDAY

November 2 and 3

"TROUBLE FOR TWO"

—with—

ROBERT MONTGOMERY and ROSALIND RUSSELL

What happens when a prince wanders away for a little Private Adventure? What happens when he meets a beautiful mysterious lady who helps him find it? Don't miss this one!

MAJOR BOWES' AMATEURS

Added Attraction

WEDNESDAY and THURSDAY

November 4 and 5

"THREE MARRIED MEN"

—with—

LYNN OVERMAN and WILLIAM FRAWLEY

If you like funny pictures, then you'll surely vote for this one. What are three married men like when they are out together

FRIDAY and SATURDAY

November 6 and 7

"OH SUZANNA"

—with—

GENE AUTRY and SMILEY BURNETT

Nothing need be said whenever we mention Gene Autry. It's a honey.

COMING TO THE PICADILLY THEATRE, WILLIAMSBURG

EXTRAORDINARY ADDED ATTRACTION!

Monday, Tuesday, Wednesday and Thursday

NOVEMBER 2, 3, 4 and 5

Professor Mem. O. Rea IN PERSON. Man of Mystery and Mind Reader. The Sensation of Three Continents. He will answer any and all questions. No advance in Prices. Here every Matinee and Evening for Nov. 2, 3, 4 and 5.

Coming Events

DONKEY BASEBALL TO-NIGHT!

Don't forget to come to the Winchester Arena Tonight (Thursday) for some real good entertainment—A doubleheader Donkey Baseball Match.

A Three Act Comedy Play, "April's Fool," presented by Strader's Hill Dramatic Society, in the Town Hall, Thursday, Nov. 5th, under the auspices of St. Paul's Ladies' Aid. Come and enjoy a good laugh. Admission 25 cents.

CHURCH TO BE DEDICATED

The Wesleyan Methodist church of Winchester, having recently been remodelled, the congregation will dedicate the church building next Sunday, Nov. 1st, at 2.30 p.m. There will be three services in connection with the dedication. Hours of Services: 10.30 a.m., 2.30 and 7.30 p.m. Rev. F. W. Blanchard, of Cornwall, will be the guest speaker, and Rev. Jas. A. Bain, of Ottawa, will preside at the dedication service. There will be special singing at each of these services. Meals will be served in the new basement of the church to those coming from a distance. Rev. D. W. Summers extends a hearty welcome to all.

WINS SHOOT

C.Q.M.S. J. H. Keyes of the Grenville Regiment, has just been notified that he holds first place in the Regimental shoot held at Connaught Ranges in July. The award is $3.00 cash and a best shot badge that he is entitled to wear on his uniform at all times.

ATTACH NO BLAME TO OTTAWA MOTORIST

An inquest into the death of Mr. Albert Coons, a well-known resident of Winchester Springs, who was struck by a car driven by Mr. Allan F. Stewart, of Ottawa, while walking on Highway 31 on the evening of October 7th, was held on Friday afternoon last at Winchester Springs. Dr. P. McLaughlin, chief coroner for Dundas County, was in charge.

According to the verdict returned by the jury, no blame was attached to Mr. Stewart in connection with the accident.

Evidence given by Traffic Officer Eugene Rose, Alcide Arbec, Frank Larocque, and Mrs. Clarence Thompson, indicated that Mr. Coons had become confused and stepped in front of the car, which was not travelling a fast rate of speed.

In the opinion of the jury the intersection at Winchester Springs crossing the highway is very dangerous and they recommended that this portion of the highway be inspected by proper authorities.

Crown Attorney John G. Harkness, who represented the Crown at the inquest, stated that he would send the request to the attorney-general at Toronto and suggest that red reflectors or some other signal be placed at the intersection.

The members of the jury were Robert A. Ball, foreman; Thomas Holmes, Roy McIntosh, Henry McDonald, John R. Fader, Ralph Allison, Lorne McIntosh, Clarence Thompson, Fraser Bolton, Harry Holmes, MMatthias Bailey and William McDonald.

Auction Sale!

Entire household effects will be sold at Public Auction at the residence of Mahlon Bailey, St. Lawrence St., Winchester, on **Saturday, Nov. 7th, 1936,** at 2.00 p.m. TERMS—Cash.

26-27p ROSS MORROW, Auctioneer.

Warning!

Delays Are Dangerous!

This is particularly true of neglecting to change the lubricants in the motor of your car or truck at this season of the year. Summer oil and grease should be replaced with winter grades; your battery should be checked, brakes adjusted, tires inspected, etc. Drop in and let us talk the matter over with you.

You are taking a big chance of damaging your radiator if it is filled with water. Have it filled with General Motors Anti-Freeze, the most economical anti-freeze on the market.

We are equipped to give your car or truck a general inspection and put it in shape for winter driving. We can also supply you with a good Heater or Defroster if you are thinking of purchasing these very necessary accessories.

Melvin's Garage,

SALES & SERVICE

Phone 113 - - Winchester

W. M. S. Sectional Meeting At Colquhoun

Colquhoun United Church entertained the annual meeting of the Eastern Section of Dundas-Grenville Presbyterial on Thursday, Oct. 22nd, with sessions at 9.30 a.m. and 1.30 p.m. An excellent programme was planned by the president, Mrs. F. F. Davidson, of Winchester, who was unable to be present because of the illness of her husband. For the morning session the chair was taken by a former president, Mrs. Geo. E. Earle, of Winchester. The opening devotions were impressively conducted by Mrs. Strader McIntosh, Mrs. Geo. Hill and Mrs. M. O. Trickey, all of Williamsburg.

The secretary, Mrs. Geo. Reaburn, of Chesterville, read the minutes of last meeting and agreed to be Press reporter for the Chesterville Record. Mrs. Geo. Clark was appointed press Reporter for the Morrisburg Leader and Mrs. R. Cowder for the Winchester Press.

Miss Ellice Smith, of Morewood, and Mrs. Cecil McIntosh of Winchester Springs, were named on the courtesy committee. The Branch delegate for next year will be sent from Winchester Springs.

A cordial welcome was extended on behalf of Colquhoun Auxiliary by Mrs. (Rev.) Adey, to which a reply was given by Mrs. Aden Casselman of Winchester Springs.

Congratulations were extended to Colquhoun Auxiliary because of this being the 50th anniversary of their organization.

A roll call of Auxiliaries, Circles, Bands, and C. G. I. T. Groups showed that Winchester Springs Auxiliary had the largest representation present. A number of helpful items were given by each group. "The Beautiful Garden of Prayer" was contributed as a solo by Mrs. Chas. McMillan of Chesterville, with Mrs. Geo. Reaburn, accompanying.

A very practical talk on Temperance was given by Mrs. Hillard of Morrisburg, who advocated the distribution of Temperance literature, and the education of the young as to the evils resulting from the liquor traffic.

The Presbyterial president, Mrs. R. S. Peterson, of Brinston, introduced the guest speaker, Miss Florence Clearihue, who in a few words said she went to India 30 years ago and had enjoyed greatly the work there. Mrs. Peterson then addressed the meeting telling of her visit to the mission schools in Montreal the previous day. She also gave some impressions of the meeting of the Dominion Board in Toronto last June. The pastor of the church, Rev. C. A. Adey, closed this session with prayer.

Afternoon Session

Mrs. Davidson was able to be present and to preside at the afternoon session. Miss Jane Smith of Morrisburg, conducted the devotions after which the treasurer, Mrs. Merrill, reported that thus far the givings are in advance of last year. Mrs. Allison, of Morewood, past president, spoke of Gifts to Special Objects, and Mrs. I. Cross of Chesterville gave an introduction to our new study book: "Men and Women of Far Horizons."

Mrs. W. S. Atchison, of Winchester, described very clearly the C. G. I. T. work saying these girls are depending on us for leadership. This movement was launched 20 years ago. Girls are trained in public speaking.

Several puzzling problems were answered by Mrs. Ault and Mrs. Allison. "Have you counted the cost," was sung as a duet by two Colquhoun ladies: Mrs. Durham Wells and Mrs. Shaler Heagle, with Mrs. John McNairn as accompanist.

The guest speaker, Miss Clearihue, of Central India, spoke in an interesting manner of the customs of that country and of the mission stations established there. The life of the doctors, nurses and teachers is very busy. A great movement in rural uplift is going on and in the emancipation of women. In closing, an appeal was made for some bright young woman to offer her life as a missionary.

Mrs. Cecil McIntosh brought in the report of the courtesy committee expressing the appreciation of the audience to all those who gave such a good programme, especially to Miss Clearihue, and then to Mrs. Davidson, who is retiring after three years of faithful service. Appreciation was also expressed to the ladies of Colquhoun for the excellent dinner provided and for the comfort and beauty of the surroundings.

This successful and and well-attended meeting was brought to a close when Rev. Mr. Adey pronounced the Benediction.

PUBLIC SPEAKING FINALS TO BE HELD HERE

The finals in the Rural Schools' Public Speaking Contests, which were conducted at recent rural school fairs, will be held in the Assembly Hall of the Winchester Public School on the evening of Wednesday, November 4th. There is no admission charge and the public are cordially invited to attend.

HOCKEY MEETING

TOWN HALL, FRIDAY NIGHT AT 8 P. M. ELECTION OF OFFICERS FOR YEAR 1936-37, ETC.

All those interested in Town League Hockey are requested to be present at the annual re-organization meeting to be held in the town hall at 8 p.m. tomorrow (Friday) evening. Business—Treasurer's Report, Election of Officers and general discussion of plans for coming season.

W. J. L. Boyd, President.
Herbert Watson, Secretary.

Betty Stewart Wins Oratorical Honours

The local Town Hall was filled to capacity on Friday evening last for the annual oratorical contest sponsored by the Women's Institute, under the direction of Mrs. W. A. Rowat. Reeve T. O.Keyes acted as chairman for the occasion

Miss Betty Stewart, daughter of Mr. and Mrs. W. J. Stewart, and a pupil of Winchester Public School, succeeded in carrying off first honours with an excellent address on the subject, "My Favourite Author—Robert Louis Stevenson." The second prize was awarded to Miss Annie Durant of S. S. No 20, who spoke on "A Rescue by Aeroplane." Miss Patti Cass, daughter of Mr. and Mrs. W. J. Cass, who is also a pupil at Winchester Public School, won third prize. Her subject was "The Heroine of Vercheres." The other contestants were Fairbairn Watts, of Mulloy School; Ada Billings of Boyne School; and Lester Summers of Nation Valley School, all of whom did well.

Miss Rebecca Stenhouse, B.A., Mrs. F. Miller and Mr. T. J. Hawkins, M.A., acted as judges, while Mr. W. J. Stewart, B.A., B. Paed., inspector of public schools for Dundas county, made the presentations.

An interesting feature of this year's contest was the introduction of vocal numbers as a part of the program. The opening number was a chorus directed by Miss Mabel Suffell with the following pupils taking part: Mary Barclay, Charles Utman, Vivian McKendry, Betty Montgomery, Norman Utman, Marjorie Armstrong, Bert Smith, Doreen Hutt, Mona Robertson, Lyle Redmond, Norma Helmer, Marion Loucks, Velma Johnston, Joy Levere, Joyce Levere, Joyce Crawford and Audrey Helmer. The accompanist was Miss Helen Timmins. Other numbers on the program included a vocal solo by Miss Gertrude Weegar, accompanied by Miss Marion Casselman, both of Chesterville; and a chorus by the pupils of Victor McIntosh and Harry Potter, of Winchester Springs school. Solo parts were taken by Lois Patterson, Sybil Morrow, Betty McIntosh, Irene Thompson, Basil Summers, Percy Casselman, Gordon McIntosh and Lloyd Allison.

At the conclusion of the program, Mrs. J. L. Kinkaide, president of the Women's Institute, thanked all those who had taken part in the evening's entertainment and congratulated the winners in the oratorical contest.

MISSION BAND RALLY

The annual Mission Band rally, of the Eastern section of the Brockville presbyterial, was held in St. Andrew's Presbyterian church, Chesterville, on Saturday last. Bands represented were Russell, Morewood, Chesterville, Winchester Springs, Winchester, Morrisburg and Dunbar.

Those taking part from Winchester included Mrs. W. D. Turner, who brought greetings from the W. M. S. presbyterial; Mona Robertson who read the report of the Winchester Band; Mrs. H. Wilson and Sybil Empey, who took part in the program.

STRICKEN WITH HEART ATTACK

Mr. Christopher Johnston, well known resident of Winchester, was stricken with a severe heart attack on Saturday last. He has since been confined to his home and latest reports are that he is resting as comfortably as can be expected.

1937 Motor Permits Available Monday

Registration Plates Commemorate Coronation Year. No Special Numbers For 1937.

Hon. T. B. McQuesten, Minister of Highways, announced today that 1937 Motor Vehicle Permits and Operators' Licenses will go on sale throughout the Province on November 2nd.

The Highways Department is making 1937 Permits available at this time so that purchasers of new 1937 cars and trucks will not be obliged to pay for 1936 registration and so that the increasingly large number of autumn purchasers of used cars and trucks will not have to pay the usual transfer fee with only two months of the year remaining.

The advance sale of 1937 Permits is also designed to alleviate the usual last minute rush when 1936 Permits expire at the end of the year. Motorists who wish to avoid waiting in line will be able to do so by procuring their new permits in November.

The 1937 automobile registration plates commemorate Coronation Year both in color and design. The figures are white on a red background with a white crown on each side at the top. The numbering arrangement has been changed from last year. There will be no letter prefixes. The series letter will come in the second, third or fourth position between the numerals and each plate will have only one series letter.

In announcing the advance sale of 1937 Permits, Mr. McQuesten stated that the Department will be unable to consider requests for special arrangements of numbers or special series letters. This has occasioned considerable extra work in the past and the Minister hopes, by its discontinuance, to save the expense this extra work involved and at the same time increase the efficiency of the service given to all motorists.

One hundred issuing offices throughout the Province will be ready to supply the new permits and registration plates on November 2nd. As formerly, those living in districts remote from issuing offices can procure their permits and licenses by mail, direct from the Department of Highways, Motor Vehicles Branch, Queen's Park, Toronto.

WEDDINGS

COOKE-FAWCETT

A wedding of unusual interest took place on Saturday at the United Church Parsonage, when Rev. W. S. Atchison united in marriage, Madeline Fawcett, younger daughter of Mr. John Fawcett and the late Mrs. Fawcett, of Hainsville, to Lorne Edward Cooks, eldest son of Mr. and Mrs. Wm. Cooke, of Cass Bridge.

The couple were attended by Miss Gladys Cooke, sister of the groom, as bridesmaid, and Mr. Lorne Hogaboam as best man.

The bride wore a smart and becoming gown of coronation blue transparent velvet, fashioned with touches of silver. Her hat and shoes were in matching tones. The bridesmaid chose a frock of wine triple sheer crepe and her accessories were in matching tones.

The groom's gift to the bride was a lovely mink fur; to the bridesmaid a purse and to the best man a pair of kid gloves.

Following a reception which was held at the groom's home, the happy couple left, 'mid a shower of confetti, on a motor trip to the U. S. A., the bride travelling in a three piece ensemble of blue silver-tone with accessories to match.

On their return Mr. and Mrs. Cooke will reside at Cass Bridge.

* * * *

On Tuesday evening, Mr. and Mrs. Cooke were tendered a reception, when over 150 friends and neighbours gathered at the home of Mr. and Mrs. Wm. Cooke, Cass Bridge, and presented them with a beautiful clock. The presentation was made by Mr. Wm. Carkner, while an accompanying address was read by Mrs. Ford Baker. Before leaving the guests registered in a bride's book which was designed by Mrs. Frank Hogaboam and Mrs. James Patterson. The evening was spent in games and music, after which dainty refreshments were served. Hosts for the occasion were Messrs. Lorne Hogaboam and Don. Kenney.

BARTON—BUSH

A wedding of local interest took place at the United church parsonage, South Mountain, at 1.30 o'clock Monday afternoon, when Muriel Adora, younger daughter of Mr. Edward Bush and the late Mrs. Bush, of Hallville, was united in marriage to Victor Lloyd Barton, only son of Mrs. Neil Cummings and the late Mr. Alexander Barton, of South Mountain. The ceremony was performed by Rev. W. R. Johnston, pastor of the United church there.

Mrs. Ogle Workman, of South Mountain, sister of the bride, was matron of honour, while Mr. Workman acted as groomsman.

The bride was charming in a green silk crepe gown, made on long Princess lines and trimmed with bottled green chiffon velvet. Her accessories were in matching tones.

The matron of honour was attired in a brown silk crepe dress, brown and sand tweed coat and accessories to match.

Immediately after the ceremony, Mr. and Mrs. Barton left by motor on a trip to Montreal, Quebec City and other Eastern points. Travelling, the bride wore a green sport dress, a brown English tweed coat with wolf collar, and accessories to match. On their return they will reside in South Mountain where the groom conducts a barbering business.

LeBRETON—DEEKS

The home of Mr. and Mrs. Luther Deeks, Williamsburg Township, was the scene of a very pretty wedding on Saturday evening, when their second daughter, Clara Mabel, was united in marriage to Mr. Reginald Alexander LeBreton, son of Mr. A. LeBreton and the late Mrs. LeBreton, of Billings Bridge. Rev. J. A. Bain, of Sunnyside Avenue Wesleyan Methodist Church, Ottawa, officiated. As the bridal party entered the drawing room, Lohengrin's Wedding March was played by Miss Rena Moore, of Ottawa, and during the signing of the register, Rev. and Mrs. S. A. Robinson, of Winchester Springs, sang: "The Voice That Breathed O'er Eden." They were accompanied on the piano by Miss Bessie Rennick, of Winchester.

Miss Lilly McIlveen, of Ottawa, was bridesmaid and Mr. Eric Armstrong, of Ottawa, was best man.

Given in marriage by her father, the bride was charming in a gown of metallic lace over wine background, made on long lines, with high neck and short sleeves. She wore dainty silver colored slippers and carried a bouquet of Johanna Hill Roses, Lily-of-the-Valley and Maiden Hair Ferns.

The bridesmaid wore a pale green taffeta gown with accessories in matching tones, and carried an arm bouquet of Talisman Roses.

Immediately after the ceremony, a buffet luncheon was served to over sixty guests. Those who assisted in serving were: Miss Betty Derby, Ottawa; Misses Dorothy, Emma and Ruth Deeks, Williamsburg; Miss Bessie Rennick and Mrs. H. Loucks, Winchester.

Following a brief honeymoon, Mr. and Mrs. LeBreton will reside at Billings Bridge.

Out-of-town guests at the wedding included Mrs. Edward Derby, Lyle and Hubert; Mrs. Charles Franklin, Reginald Moore, Miss Muriel Maloney, Wilfred Hatton, Miss Bea Stafford, Walter LeBreton, Mr. and Mrs. Stanley Thomas, Mr. and Mrs. W. H. Tinkess, Miss Dorothy Steeds, Mr. and Mrs. Albert Steeds and Mr. and Mrs. C. McCredie, all of Ottawa; Mrs. Alex Hunter, Henrietta and Stanley, of Hawkesbury; Mr. and Mrs. Alva Deeks, Mr. and Mrs. Archie Loucks, all of Winchester; Mr. and Mrs. H. S. Carkner, of Maple Ridge; Mr. and Mrs. Anson Deeks, Winchester Springs; Mrs. Lillian Shaver, Burnett Derby, and Mr. and Mrs. Barton Derby, all of Mountain.

Mind Reader Coming To Picadilly Theatre

MAN WHO PLAYED PARTS IN MURDER CASES TO APPEAR IN PERSON NEXT WEEK.

Professor Mem. O. Rea, the human radio, who according to press reports was instrumental in solving many murder cases, will appear in person at the Picadilly Theatre on Monday, Tuesday, Wednesday and Thursday of next week. Immediately following the feature picture.

According to advance leaders, this quiet, dignified man with the gray hair, who is the seventh son of the seventh son, will answer the questions you ask him in your mind, without you looking at or speaking to him, and you will find his answer is correct. It is stated Prof. Mem. O. Rea is known as the "Human Radio." He has been answering wordless questions for years ever since his youth when he found that he was receptive to thought transference, a Phenomena said to be accepted by Science. He does not use any apparatus such as crystals or trick writing pads, and his demonstrations are accompanied by an entertaining glow of reminiscence and stories. Prof. Mem. O. Rea is on a farewell tour of Canada and is on his way to China and Japan.

TRAMPLED BY HORSE

William Webb, Merrickville district farmer, sustained severe body injuries as a result of being trampled by a horse while at work in the stables on his farm. Several ribs were fractured and other painful injuries inflicted. He is in St. Frances hospital, Smiths Falls.

REMAND HULL MAN ON THEFT CHARGE

Josephat Cole, 23, a laborer of Hull, Que., was arrested in that city last week and brought here on Friday, when he appeared before Magistrate John McCormick, who charged him as an accomplice in the recent theft of butter and cheese from the Morewood cheese and butter factory. Without being asked to plead, he was remanded to the counties' jail at Cornwall until today when he will come up for trial. Gordon Rombough, who pleaded guilty to a charge in connection with the same theft, will also appear in local police this afternoon when when the magistrate wil impose sentence. Two other men, whose names are known to police and who are alleged to have taken part in the robbery, are expected to be arrested at an early date.

SERVICE BULLETIN

By

FENNELL FEED COMPANY

COAL & COKE

AMERICAN ANTHRACITE "blue coal" —the highest grade American Coal. We have tried other kinds of American Anthracite but we always have come back to D. L. & W. "blue coal" for all around satisfaction. It is colored for your protection against inferior quality.

Stove Size for Furnaces and larger stoves. **Chestnut** size for stoves.

WELSH ANTHRACITE — "Welsh" has become a favourite with many. It is a free burning coal, easily ignited, but it lasts well. Then there is a very small quantity of ash—you will find a big difference in the amount of ashes you have to carry out. We have "Welsh" in the **Cobble Size**—that is larger than American stove but because of the free-burning quality of Welsh you will find this size easy to handle in either furnace or stove.

SCOTCH ANTHRACITE — "Scotch is graded in three sizes, Cobbles, Domestic and Nut. Just now we have the **Domestic Size** in stock. It is about like the American Stove size with a percentage of nut size through it. Scotch Coal is very much like the Welsh—it is easily handled, and will not go out quickly. If there is any fire at all left, by giving it draught and a little fresh coal it will brighten right up again without any trouble.

ALBERTA COAL — "Minehead" — As Alberta Coals are rated "Minehead" is in Class One. It is hard and clean and has proved to be one of the best brands of western coal mined. It works well for general heating and is used a good deal in cook stoves. Alberta Coal burns more like hard wood, one lump will burn right out by itself. Try a ton. The producers claim that every ton you buy provides about four days work for Canadian labour.

"Alberta" is a lower priced coal than the rest.

LASALLE COKE—We have a car on order to arrive this week. Both stove and Nut sizes are coming in the car. Coke is a very nice fuel to burn, but it cannot be handled just like coal. You have to keep a large body of it in the fire-pot for if it burns down to a small quantity it is very apt to go out. There is no trouble with gas—you can fill the furnace up full of coke and check it off right away.

There is a lot of heat from Coke for the cost.

Call 136 for prices of any of the above, at the bin, delivered in town, or delivered out of town, and of course we will be very pleased to book an order.

Hallowe'en Treats!

You will find a nice assortment of Hallowe'en Candy

AT FLORA'S

SOME SUGGESTIONS!

Chocolate Coated Peanuts ½ lb. 10c
Fudge Dimps .....½ lb. 12c
Butter Chips .....½ lb. 15c
Krispi-Krumbles .....½ lb. 15c
Maple Buds .....½ lb. 15c
Butter Cream Caramels ½ lb. 15c
Fruit Jellies .....½ lb. 15c
Peanuts, in the shell ....1 lb. 10c
Hallowe'en Kisses, Jelly Beans, etc

AT OUR SODA FOUNTAIN

Delicious Hot Chocolate 10c

Drop in and Refresh Yourself.

HARRY L. FLORA

Telephone 33 Prompt Delivery

Poultry Wanted

All kinds of Poultry Wanted at All Seasons. Also Hides and Wool. Highest Prices Paid and You Are Assured of a Square Deal.

Morris Ross

PHONE 171, WINCHESTER, ONTARIO.

Get Your Supply of

Good Potatoes

NOW!

$1.00 bag

JUICY JAMAICA ORANGES 23c doz.

GOOD SIZE

Grape Fruit 5 for 25c

Toilet Paper

10 Rolls 25c

HY. BESSIN

IT'S EASY AS PIE

—TO—

Save "Dough"

—AT—

HY. BESSIN'S

GREY COTTON

10c

MEN'S FLEECE

COMBINATIONS

98c

"THE WINCHESTER PRESS"

E. B. ROSS, Proprietress. W. H. AGNEW, Editor.

The Press has a guaranteed circulation of over 1000 in Dundas and adjoining counties. It was established in the year 1887 and is todav the Largest and Leading Newspaper in the County of Dundas.

Dundas, for its size, is the richest and most progressive County in Ontario. Winchester is the centre of the County and has about 1150 of a population.

The Press is published every Thursday. Subscription $1.50 in advance, foreign $2.00. Member of the Canadian Weekly Newspapers Association.

We invite inquiry and answer questions cheerfully. Write or Phone 21.

Legal, Municipal and Government Advertising 12c per line first insertion and 6c per line for each following. 12 lines to inch.

Transient Display Advts. 40c per inch single column. If for issues without changes 25c per inch. Any advt. inserted for less than six months at above rates.

THURSDAY, OCTOBER 29th, 1936.

HOSPITAL COSTS AND THE AVERAGE CITIZEN

We are heartily in accord with the words of Hon. David Croll, Minister of Public Welfare, as quoted in a recent editorial in the Petrolia Advertiser-Topic. In discussing the question of public health insurance and the costs of hospitalization, Mr. Croll said:—

"In this modern day and age when the people of Canada are becoming increasingly social-minded, we must seriously consider health insurance for the low wage-earners, that great inarticulate mass of people who are too proud to ask and too poor to pay for medical aid and hospitalization. The time has come when the state must pay some attention to this problem. It is a tragic anomaly that the low-wage earner, those who earn less than $2,000 per year, contribute to the support of the indigents who are able to obtain medical and drug supplies and all necessary attention, free of charge. The indigents on the one hand and the wealthy on the other, do not suffer from any lack of medical care and attention. But there is this class in between for whom governments have made no provision. To-day, it is this man and his family who are suffering, not the families on relief. An illness is a catastrophe to people in this position. They usually are able to dig up the money to pay their ordinary bills but when sickness comes along, it is a setback from which many families never recover financially."

There is no doubt but the socialization of medical services and hospital care is a problem which will have to be faced sooner or later by our public officials. Any steps taken in that direction will receive the unqualified support of the average citizen of the provinnce.

WHO GIVES THE MOST FREE SERVICE—PHYSICIANS OR PUBLISHERS?

(Bowmanville Statesman)

Dr. D. C. King of Peterboro, recently told an interviewer that during his career of 37 years as a medical practitioner he has given $18,000 in free medical service. Dr. King regards that as about the average amount given by Canadian doctors in the course of their careers. Dr. King happens to be a grandson of a former principal of Bowmanville High School and one of his most prized possessions is a gold headed cane which was presented to his grandfather by the students of Bowmanville High School on February 19th, 1874.

But to get back to this matter of free services. We agree with the venerable physician that doctors contribute a lot of free service in the course of a life time, but if they contribute $18,000 worth, we would say that a weekly newspaper during the same period contributes at least $50,000 in free publicity to worthy causes in the community. Were we to check up all the free publicity that we give to organizations, churches, institutions, firms, individuals and other so called worthy causes, free publicity that could legitimately be called advertising, and charge it at our lowest advertising rate, it would easily reach this sum. Like the doctor, the weekly publisher is rendering an invaluable service to the community through his newspaper and much of this service is never paid for, and payment is never expected. But too many thoughtless citizens who have profited most by this free service forget their obligation to their family physician and their home town paper.

WASTED MONEY

The Ontario Gazette, that famous government publication which appears every now and then for no good reason whatever, has been receiving some further attention by newspapers throughout the province in recent weeks.

The Financial Post views the situation in its proper light when it says editorially:—"The Ontario Gazette is a form of government graft we could well do without. Municipalities are compelled by law to advertise all sales of land for tax arrears in this publication which has no general circulation whatever. Out of lands advertised in the Ontario Gazette, representing roughly $65,000 in taxes costs, Oshawa actually sold less than $300 worth of lands at the sale. Yet the advertising of these sales cost the city $505.15, or $205.15 more than was actually received as a result of the sales. All but a few dollars went to the Ontario Gazette. For the government to penalize municipalities in this way is nothing less than a public scandal.

How long the municipalities throughout the province will continue to tolerate such a state of affairs is a matter for conjecture.

THE SANATORIUM FRACAS

The question of whether or not to build a tuberculosis sanatorium near Cornwall was thrashed out once more on Monday evening last when the October session of Counties' Council got under way.

A resolution, introduced by Reeve W. H. Casselman, of Chesterville, and Reeve William Barclay of Iroquois, asked council to instruct the Board of Governors to stay all sanatorium commitments until spring, and that a plebiscite be put to the ratepayers at the December and January municipal elections to obtain their feeling for or against the institution.

After much heated argument had taken place, the resolution was put to a vote and was defeated 25 to 12. It would appear that the sanatorium will be built regardless of the opposition directed against the project in some quarters.

EDITORIAL NOTES

Premier Hepburn has announced that $3,600,000 will be expended next year for additions to mental hospitals. The rapid increase in mental ailments is a serious problem that faces medical authorities and public officials in this province, and any expenditures made in an effort to relieve the situation will be profitably invested.

J. Albert Pinard, Liberal, and a former member of the Ontario Legislature, was elected as Member of Parliament for East Ottawa in the by-election held on Monday last. Three of his opponents in the field forfeited their deposits of $200 each, having failed to poll one-half as many votes as the winning candidate.

Two hundred new, crisp one dollar bills look like a lot of money—with Christmas only eight weeks off!

The time of year has come when additional care is required on the part of all motorists, for the hazards of sleet, ice and snow are with us once more.

Every fall the number of motor accidents increases greatly because drivers fail to use caution while on the public highways. Avoid the possibility of being involved in a smash-up by preparing your car for winter driving—then Drive Carefully at all times.

NORTH MOUNTAIN

Mr. and Mrs. Fenton Hyndman and Bill were callers at Mountain on Sunday.

Mr .and Mrs. Findlay McRae and children, of Ottawa, called on Mr. and Mrs. W. H. Shaw on Sunday.

Mr. Wilfred Allen of Bishop's Mills. spent the week-end at his home on Kerr's Ridge.

Mrs. Coleman, also several of the ladies on Kerr's Ridge, attended the Sectional W. M. S. held at VanCamp on Wednesday.

Mrs. Ralph Shaw spent the latter part of the week at the home of her parents, Mr. and Mrs. Geo. Smyth.

Rev. Donald Morrison was in Ottawa one day last week.

Mr. and Mrs. Byard Black and family spent Sunday with friends in Elma.

Mrs. W. H. Shaw spent last week in Prescott visiting Mrs. M. F. Earle.

Mr. Tom Dougall has gone to the hospital for an operation

MOREWOOD

Mrs. Walter Coulthart, Mrs. A. B. Allison, Mrs. Harold Allison, Mrs. Frank Jervis, Miss Ellice Smith, Mrs. Abner Dillabough, Mrs. Jacob Swerdfeger and Mrs. Benson Hutchinson attended the Sectional meeting of the W. M. S. at Colquhoun on Thursday.

Rev. J. MacAskill and Mary, Mrs. F. Bezanson spent a few days with friends in St. Andrew's East, Que.

Mr. and Mrs. Ralph Allison of Winchester Springs, entertained at dinner on Sunday evening in honor of his father's birthday. Those present were, Mr. and Mrs. A. B. Allison and Louva, Mr. and Mrs Harold Allison, Morewood; Mr and Mrs. Milton Swerdfeger, Glen Stewart; Mr and Mrs. George McLean, and Jean, Manotick, and Mr. and Mrs. W. J. Fawcett and family, Winchester.

Mrs. A. B. McConnell spent Saturday with her sister, Mrs. Orrin Dillabough

Miss Sadie Steen, of Hudson, N. Y., is spending some time visiting with her parents, Mr. and Mrs. Henry Steen.

Mrs. (Rev.) McCord has returned to her home in Franktown after visiting her daughter, Mrs. Hume McConnell.

Mr. and Mrs. Stevenson and baby, of Ottawa, spent Sunday with Mr. and Mrs. Harry Popplewell.

Mr. and Mrs. Mildren Baker of Winchester, visited on Sunday with Mr. and Mrs. Emerson Faulkner.

Miss Loretta Clarmo spent the week-end at her home in Kenmore.

Mr. and Mrs. Stanley Kippen and children, and Mrs. W. Kippen of Maxville, visited on Sunday with Mr. and Mrs. Wesley Reveller and Mrs. Ira Barrington.

Mr .and Mrs. Lalonde of Mallorytown, visited with Mr. and Mrs. Harry Lascelle.

Mrs. Harry Lascelle called on Mrs. Hattie Stewart Sunday evening.

The Women's Missionary Society of the United Church met at the home of Mrs. George Bogart on Wednesday, Oct. 21st. Mrs. Coulthart conducted the meeting and Mrs. Craik acted as pianist. Mrs. J. Swerdfeger, Mrs. A. B. Allison and Mrs. A Carlyle each assisted in the devotional programme which had as its theme: "The Great Physician." Following this, Miss Ellice Smith introduced the new study book and gave an outline of a chapter on medical missionary, and Miss Jervis gave a temperance reading.

STRADERS' HILL

Mr. and Mrs. Herbert Hanson and Mr. Melvin Hanson had tea Monday evening with Mr. and Mrs. Esly Pitt.

Miss Olive Cooke, of Cardinal, spent a few days this week with Mrs. A. Cooke and children.

Mr. James Hanson spent a couple of days this week with Mr. and Mrs. William Cooke at Cass Bridge.

Mr. and Mrs. Herbert Hanson and Mr. Melvin Hanson had tea Tuesday evening with Mr. and Mrs. Wilbert Strader.

Mr. and Mrs. Cecil Hanson, Mr. and Mrs. Mason Hanson attended the Evangelistic Services at South Mountain on Wednesday evening.

Miss Jean Strader spent Saturday with Miss Audrey Strader.

Mrs. Wilbert Strader and daughters called on Mrs. Clifford Wylie at Toyes Hill.

Mrs. Cecil Hanson and little son, spent Sunday with her parents, Mr. and Mrs. Arthur Whittekar, Williamsburg.

Mr. and Mrs. Frank Hogaboam, Arnold and Lorne Hogaboam, of Cass Bridge, spent Sunday with Mr. and Mrs. Wilbert Strader and family.

Mrs. J. F. Casselman called on Mrs. A. Cooke on Sunday afternoon

Mr and Mrs. Bert Reddick and Miss Shirley Reddick of Spencerville, called on Mr. and Mrs. Bernice Strader on Sunday.

Mrs. Sarah Whittekar called on Miss Emma McIntosh Saturday morning.

MELVINS

Mr. and Mrs. John Barrett and daughter, Melba, and Mr. M. R. Black spent Sunday at the home of the latter's brother, Mr. John Black, of Ottawa. Mrs. M. R. Black returned home with them after spending a few days at the home of Mrs. J. E. Lanoue and Mr. and Mrs. John Black, Ottawa.

Mrs. Levi Casselman and son, Harold, is spending a few days at the home of her parents, Mr. and Mrs. O. Grey, of Nation Valley.

Mr. and Mrs. J. A. Erratt and family spent Sunday at the home of Mr. and Mrs. J. M. Jackson, of Kemptville.

Master D. Carruthers, of Crysler, spent the week-end with his aunt, Mrs. J. Presley.

Neighbors and friends met at the home of Mr. and Mrs. Joe Wylie on Friday evening last to bid them farewell before leaving for their new home in Winchester. A very suitable address was read by Miss Winnifred Greer while Mr. Reuben Prunner and Mr. Leonard Greer presented them with an upholstered arm chair. Lunch was served by the ladies.

Mrs. J. A. Erratt and daughter, Evelyn accompanied Mr. and Mrs. J. M. Jackson, of Kemptville and Mr. Wm. Dickson, of Winchester, on Tuesday to Avonmore where they attended the funeral of their cousin, Mrs. Hugh Ferguson.

Mr. and Mrs. P. Poole and son, Ralph, of Winchester, spent Sunday at the home of Mr. and Mrs. Richard Scott.

Ms. S. A. Greer and daughter, Winnifred, attended the funeral of the late Mr. Wesley Cross of Chesterville.

Mr. and Mrs. Harold Greer of Chesterville, spent Sunday afternoon at the home of Mrs. S. A. Greer.

HAINSVILLE

Miss Wilda Collison, of Pleasant Valley, was the guest of her uncle, Mr. Milton Keck, for a few days.

Messrs. Clifford Fader and Lorne Pittman visited friends at Algonquin on Sunday.

We are sorry to report Mrs. Edgar Collison and Mrs. Robert Fader on the sick list. We hope for a speedy recovery.

Miss Stella Irvine, North Channel, spent the week-end with her parents, Mr. and Mrs. O. A. Irvine.

Mrs. Geo. I. Fader was the guest of Mrs. Frank Timleck on Tuesday.

Miss Alice Irvine is spending some time with her grandmother, Mrs. E. McGregor, Prescott.

Mr. and Mrs. Norman Baker, Royden and Neil, were Sunday visitors at the home of Mr. and Mrs. Wesley Kirker, of Pleasant Valley.

Miss Alice Fader has returned home after spending some time with Pittston friends.

INTERESTING WEDDING

The wedding was solemnized on Monday last at Brockville, of Miss Margaret Ann McIntosh, Reg. N., only daughter of Mr. and Mrs. Harvey A. McIntosh, of Dundela, and John Ralph Dowell, youngest son of Mrs. W. J. Dowell and the late Mr. Dowell, of Brockville. Rev. Dr. F. E. Malott officiated.

INKERMAN W. C. T. U. ENTERTAINS WINCHESTER UNION

Mrs. J. I. Murdock of Hainsville, who is county president of the W. C. T. U., was the guest speaker on Tuesday afternoon at Inkerman United church, parsonage, when several Winchester ladies accepted the kind invitation of the Union there to meet with them.

Mrs. Max Poirier, Inkerman President, conducted opening devotions giving a heart-searching talk on God's question to Elijah: "What doest thou here?" Mrs. P. Durant of Winchester, sang, "The Bird with the Broken Pinion." Mrs. Edgar Brown was the accompanist.

Mrs. Murdock gave a fine report of the Provincial Convention recently held in Guelph. She spoke highly of the devotional periods, the keynote of which was: "We cannot have peace in the nation until we have it in our hearts.

Christians were urged to consider with prayer and watchfulness what to do in the present Temperance situation and remember that the battle is the Lord's. The meeting closed with the repeating of the W. C. T. U. pledge and prayer by Mrs. Jackson. Mrs N. W. Beach, of Winchester, expressed appreciation to Inkerman on behalf of the Winchester Union. Lunch was served and a social time enjoyed.

Aladdin

IF YOU USE the old style kerosene lamp for lighting your home, you need more and better light—and the Aladdin Mantle Lamp will supply it. Its abundance of soft, mellow, modern white light is produced with no more fuss than lighting an ordinary match. But why waste words—come in and see one put in operation—see its magnificent light—and let us show you how it will save your eyesight and your money and add heaps to the joy and comfort of living. We'll be mighty glad to see you.



Illustration shows Aladdin Table Lamp B-100 in clear, sparkling crystal—very beautiful. Price, without shade or tripod,

$5.50

With shade as illustrated

$7.55

See our beautiful display of Aladdins in Table, Hanging, Bracket or Floor Lamps and our large assortment of handsomely decorated Whip-o-lite Shades.

KEROSENE (COAL-OIL)

Mantle Lamp

A MODERN

WHITE LIGHT

Simple Safe Sanitary

Now as Low as $5.50

for Aladdin Table Lamp without SHADE or TRIPOD

A. SWEET & CO.

AUTHORIZED ALADDIN DEALERS.

Any Day A Fish Day!

A Message From the Premier of Ontario

Ontario's commercial fishing industry is an important factor in our industrial life. In view of this fact and the exceptional value of fish as food, it is a pleasure to direct the attention of the people of this Province to a Dominion-wide campaign to encourage greater consumption of Canadian fish.

In Ontario alone we have more than twelve varieties of food fish from which to choose, so that there should be no monotony occurring in this course of the menu.

An appeal is made to the people of this Province to promote in every way possible consumption of Canadian fish, thereby assisting in the further growth and development of an important Provincial asset, the commercial fisheries.

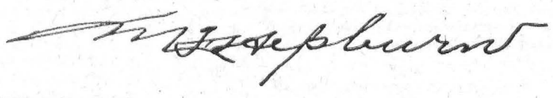

RESIGNATION ACCEPTED

The presbytery of Brockville, Presbyterian church in Canada, has accepted the resignation of Rev. R. Clifton Archer, B.A., graduate of McGill University and the Montreal Presbyterian College, from the charge of Cardinal and Mainsville, and the pulpit will be declared vacant on Sunday, November 8. Rev. William Merrilees, of Iroquois, clerk of the presbytery, has been appointed interim moderator of the charge.

Practice Economy

BY USING

"Royal Household" or "Five Roses" Flour

The first cost is little higher than the lower priced flours, but the results are infinitely better. Try a bag of either and convince yourself.

H. McMASTER

Telephone 21, the Winchester Press, when you need any job of printing.

GET THE HABIT! TRADE AT "THE BIG STORE"

Where You Get Coupons Redeemable For High Grade Chinaware.

MEN'S BLACK GUM

Rubber Boots

Knee Length, Heavy Roll Edge Sole, Solid Heel. Canadian Made

ONLY

$2.25 pr.

KAUFMAN'S HEAVY RED RUBBER BOOTS

$3.50 pr.

Women's Night Gowns

Embroidered Collars, Long or Short Sleeves. Each

$1.00

Misses' Pyjamas

Assorted Colors, Long Sleeves, Sizes 12 to 15 years, Pair

$1.00

Women's Pyjamas

Extra Material, Well Made, Long Sleeves. Pair

$1.60

Tadoussac Flannel!

A Material suitable for Women's Costumes, Skirts and Blouses, also Children's Wear. Neat Small Patterns, 36 Inches Wide, per yard

30c

WE ARE SHOWING A VERY COMPLETE RANGE OF

Broadcloth

In all the Bright Colors, 36 Inches Wide, for quilts, per yard

20c

MEN'S FURNISHING COUNTER

NEW CHAIN BACK SUSPENDERS

75c pr.

NEW LEATHER BELTS .. 50c Each.

NEW GARTERS .....20c to 25c.

HEAVY DUTY HORSE HIDE GLOVES $1.00 pr.

Flannelette Blankets

70 x 84 INCH "IBEX" With Pink or Blue Borders

$2.35 pr.

70 x 84 INCH "WEARBEST" Colors:—Pink, Green, Blue and Gold

$2.40 pr.

LARGE SIZE

Wooltex Blankets

$4.00 pr.

"MONARCH"

Knitting Patterns

A Pattern For Every Size. See Our Counter Book.

TURKISH TOWELS

A REAL BUY—20 x 38 IN. HEAVY

Colors:—Blue, Green and Gold

40c each

"EVEREADY"

Air Cell "A" Battery

GIVES 1000 HOURS RADIO SERVICE FOR TWO VOLT RADIOS. Each

$7.50

BETTER HURRY UP AND FIX THAT LEAKY ROOF BEFORE THE COLD WEATHER COMES - OUR STOCK OF ROOFING MATERIAL IS COMPLETE.

READY ROOFING

Price Per Roll

1 PLY $1.90 | 2 PLY $2.35 | 3 PLY $2.75

Plastic Cement

For Flashings and Gutters

One Pound 25c | Five Pounds 90c

SEAM CEMENT

Pint Cans 20c

ASPHALT ROOF COATING

1 Gal. Cans $1.25 | 5 Gal. Cans $5.00

HORSE BLANKETS

Two Styles of Stable Blankets, Well Lined with Stay-On Straps

64 x 78 Inch | 76 x 78 Inch

$2.50 each $3.00

HEAVY STRIPED JUTE

Street Blankets

80 Inches Long with Gusset Neck

$2.75 each

Cold Blast Lanterns

Long or Short Globes

$1.25

VEHICLE LANTERNS WITH RED REFLECTOR

$1.25

FOR EASY STARTING THESE COOL MORNINGS SWITCH TO

"BLUE SUNOCO"

THE ONLY TRUE BLUE, HIGH-POWERED, KNOCKLESS

GASOLINE

AT REGULAR GAS PRICE!

Groceries!

PEANUT BUTTER 24 oz. Glass Jar 25c

Extra Value Japan Teas

CHOICE MILD GREEN TEA 39c lb.

EXTRA STRENGTH GREEN TEA 45c lb.

EASIFIRST SHORTENING 2 lbs. for 27c

QUAKER OATS China Package with Cup & Saucer 33c Pkg.

AMBER HONEY Large Pail 80c

EDDY'S SILENT MATCHES 3 Boxes for 22c

SOAP FLAKES

Chipso, large 20c

Oxydol, large 23c

Derby, 5 lbs. 50c

PURE BREAKFAST COCOA 1 lb. tins 20c

CHOICE RED SALMON 16 oz. 25c

New Style ALADDIN LAMPS $7.55 With Shade

A. Sweet & Co.

WINCHESTER, ONT.

Hardware Phone 135 - - Office Phone No. 1

BASS STABLE BROOMS

14 In. 85c | 16 In. $1.00

Buy Your Fuel Now!

If you have not already put in your winter's fuel supply, do it now and be prepared for the real cold weather. We can supply you with Scotch or American Anthracite in all the different sizes, also Coke and Alberta Coal. Our prices are right and our delivery service is prompt. May we have the pleasure of serving you!

WOOD!

At present we have on hand a good supply of Stove Wood—all varieties at moderate prices, and can supply your needs at once.

R. H. Hutchinson

Phone No. 4

Winchester - Ontario

PLEASANT VALLEY

Miss Annie Gilmer spent Tuesday with her sister, Mrs. Kenneth Hunter.

Mr. and Mrs. Wm. Crowder and Mrs. A. Jeffrey and Mr. Fredwin Jeffrey of S. Mountain, called at the home of Mr. and Mrs. David F. Gilmer on Tuesday evening.

Mrs. Thomas Francis spent Monday at her mother's Mrs. Hannah Hamilton.

Born on Oct. 17th to Mr. and Mrs. Isaac McShane, a son. Congratulations.

Mrs. Roy Hamilton of Brinstons, is spending some time with her sister, Mrs. Isaac McShane.

Mr. and Mrs. Hilliard Gilmer, Marie and Preston, spent Sunday evening at the home of Mr and Mrs. David F. Gilmer.

Miss Kathleen Gilmer spent the week end at her parents, Mr. and Mrs. Sam Gilmer, of Groveton.

Mr. and Mrs. Hilliard Gilmer and Marie and Preston, spent Thursday with her parents, Mr. and Mrs. John Briggs, of Hainesville.

Mrs. Earl Gilmer spent Friday with Mrs. Hannah Hamilton.

Mrs. John Gilmer spent a day recently with Mrs. David C. Gilmer.

Mr. and Mrs. Wm. Gilmer and Carl, of South Contrite, U. S. A., spent a few days with friends here.

Miss Kathleen Gilmer took dinner on Friday with Mrs. Kenneth Hunter, also took tea with her uncle, Mr. Wm. John Gilmer.

Telephone 21, the Winchester Press, when you need any job of printing.

WINCHESTER SPRINGS

Mrs. Ralph Allison spent Tuesday in Ottawa.

This community extends sympathy to Mr. and Mrs. Leslie Holmes in their recent sad bereavement.

Mrs. Thos. Holmes spent one day recently in Cornwall.

A large number of the ladies attended the W. M. S. Convention held at Colquhoun Thursday.

Mr. and Mrs. L. Holmes spent Thursday with Mr. and Mrs. T. Holmes

Mr and Mrs R Allison and family spent Sunday with the latter's parents, at Morewood

Rev. M. I. and Mrs. Robinson of Athens spent Tuesday with the former's brother here.

Master Beverly Orten spent a few days with his grandmother at Toyes Hill.

Mr. and Mrs. Howard Durant and family were guests of Mr .and Mrs. Garfield McIntosh Sunday.

Mrs A. Coleman of Toyes Hill spent one day recently with Mr. and Mrs. James Haggerty.

Miss Pauline McIntosh is convalescing from her recent illness.

Mr. and Mrs. C. Harper of Westboro, took tea with Mr. and Mrs. Aden Casselman Sunday evening.

Mr. and Mrs. Goulin and family have moved from our midst to Gallingertown.

Mr. Delbert Coleman called on his sister, Mrs. A. J. Casselman, recently.

Mr .and Mrs. Clifford Robinson attended the funeral of the late Mrs. Jas. Cameron, held at Cannamore on Tuesday.

Mr. and Mrs. G. McIntosh and Ola, Mr. and Mrs. H. Durant and family, Mrs. R. Allison, Miss Georgeina Casselman were callers at the home of Mrs. A. J. Casselman on Sunday afternoon.

(Too Late for Last Week)

Mr. and Mrs. Jack Sinclair of Ottawa, spent Sunday with Mr. and Mrs. Harry Potter.

Miss Grace Myers attended the Hy Shy Ny Club held Friday evening at the home of Mr .and Mrs. Elzie Johnson at Toyes Hill.

Born to Mr. and Mrs. Arnold Casselman on Tuesday, Oct. 20th, a son.

Mrs. O. Coleman of Toyes Hill, is spending a few days with her daughter, Mrs. Arnold Casselman.

Visitors at the home of Mr. and Mrs. Wm. Barkley recently were Mr. and Mrs. Howard Hall of Northern California, Miss Edith Hall and Mr. Stanley Tenant, of Madrid, N. Y., and Mr. and Mrs. Earl Munro, Lois and Wilmer.

Miss Melba May Casselman returned to her home after spending a few days with her grandmother, at Toyes Hill.

Mr. Dalton Coons, Lois and Elaine, of Toyes Hill, called at A. J. Casselman's on Tuesday evening.

Mr. Harry Potter and Mr. Victor McIntosh attended the Teacher's Convention held at Morrisburg Thursday and Friday last week.

A large number of our citizens attended the plowing match held at Cornwall last week.

Mr. Dalton Robinson, accompanied by his friend, and Mrs. L. Wood, motored to Toronto and spent a few days motoring returning home by U. S. A.

Happiness is not something that you find. It is something that you create.—Harry Emerson Fosdick.

For Your Approval!

See our display of Fancy China, Cut Glass and Silverware—the finest in town—and at a moderate price.

In our Confectionery Department you will find an up to-date stock of Fresh Chocolates, Gum Drops, Chocolate Bars, Ice Cream, Soft Drinks, etc.

We also carry in stock all the leading Newspapers and Magazines. Subscriptions Renewed. School Supplies, Novelties, etc.

A. H. DUNCAN

"Stationer & Confectioner"

ST. LAWRENCE ST. - - WINCHESTER, ONT.

NEXT WEEK AT THE

CAMEO THEATRE, Morrisburg

Shows Every Evening at 7.15 and 9.00 o'clock. Matinee Daily at 2.30 p.m.

Monday Tuesday	Edward G. Robinson —in— "Bullets or Ballots"
Wednesday Thursday	Ralph Bellamy & Claire Trevor —in— "Navy Wife"
Friday And Saturday	JOE E. BROWN —in— "EARTHWORM TRACTORS"

This Friday and Saturday—NOW PLAYING!

RANDOLPH SCOTT .... in ....."THE LAST OF THE MOHICANS."

DISTRICT NEWS

NATION VALLEY

Mrs. Bailey, Mrs. Black and Miss Helen Jamieson attended the Mission Band Rally held in St. Andrew's church on Saturday afternoon, and also attended the Missionary Service held in St. Andrew's church Monday night. Rev. J. D. Wilkie, B.A., of Tamsiu, Formosa, was the guest speaker.

Mr. and Mrs. Leslie Holmes have the sympathy of this community in the death of their young daughter, Miss Ethel Holmes.

Mr. Cecil Garlough, who had his arm badly crushed in a corn binder about three weeks ago, is not as yet able to use it.

Mrs. Walter Rae and son, Mr. Donald Rae, visited Mr. and Mrs. Preston Rae, of Morrisburg.

Mrs. Alex Summers attended the money shower and food sale in St. Paul's S. S. rooms on Thursday last.

Mr. and Mrs. David Jamieson and Miss Ruth and Miss Agnes Jamieson have returned home to Montreal.

Mr .and Mrs. Geo. C. Merkley visited their daughter, Mrs. Harry Holmes, of the Springs.

Friends from here attended the funeral services for the late Mr. W. Cross of Chesterville.

Mr. and Mrs. Irwin Baker and family visited relatives at Inkerman.

Mr. and Mrs. Stanley Froats left last week to reside at Aultsville.

Women's Missionary Society

A delightful meeting was held on Friday afternoon when the Women's Missionary Society of St. Andrew's Presbyterian Church, Chesterville, held their October meeting at the home of the president, Miss Jamieson. The meeting opened at 2.30 with the Apostles Creed, followed by singing Psalm 9, with the president in the chair. The first Scripture reading was taken from Job, 14th chapter, by Mrs. Kenneth Merkley, and Mrs. C. McIntosh offered the opening prayer. The Secretary, Mrs. J. A. Munro, read the September minutes which were approved as read. The secretary then called the roll which was responded to by the use of hymns 519-520, each member repeating two lines.

Mrs. Robert Barrie welcomed the guests for the afternoon, the Auxiliary from Knox church Winchester, Springs, friends from Maple Ridge, Nation Valley and Winchester. Mrs. I. P. McIntosh of the Springs, replied, also Miss Jamieson welcomed the Chesterville and Springs' auxiliaries and neighbouring friends to her home. "Rescue the Perishing," was sung. Mrs. Earl Munro of the Springs' Auxuiliary, gave a very splendid address on National Missions. A trio "Send the Light," was sung by Mrs. Black, Mrs. Cross and Mrs. Smirle in their usual style and efficiency, after which Mrs. Smith of the Springs offered prayer. Mrs. I. P. McIntosh brought greetings as president of the Springs' Auxiliary, and as Sectional president. Mrs. Erle Helmer brought greetings from Maple Ridge.

Mrs. Wm. Johnston, of Winchester, Home Helpers' Secretary, of Brockville Presbyterial, gave a short talk on her particular work.

Mrs. W. D. Turner, president of the Brockville Presbyterial, brought greetings from the Presbyterial.

The second Scripture reading was taken from Matthew, 17:1 to 14 verses responsively. Mrs. Jas. Bailey, of Chesterville Auxiliary, gave the Bible study paper, based on the last two words of verse eight of the previous chapter. It was an excellent paper and brought out many points in favor of knowing each other on the other shore, a subject which is much discussed today. A few minutes' discussion followed by members and visitors. A solo, "He Died Alone," followed Mrs. Bailey's paper to good effect, rendered by Mrs. Campbell of Chesterville.

Mrs. W. D. Turner gave a very interesting talk on Missions in general and young people's work especially, and also informed the Chesterville Auxuiliary they would have Rev. J. D. Wilkie, B.A., of Tamsui, Formosa, in their church on Monday evening and advised all members to be present. Mrs. Turner is a very pleasing speaker and has a delightful personality and is a very successful and competent presbyterial president. She is on speaking terms with missions at home and abroad.

The treasurer, Mrs. Bailey, home helpers,' secretary, Mrs. Wood, welcome and welfare, Mrs. Fyke, mission band secretary Mrs. Barrie, and glad tidings' secretary, Mrs. Campbell, reported.

Different items of business were discussed and decided upon. It was decided at the November meeting to entertain the Y. P. Society and Mission Band.

The president informed the Chesterville Auxuiliary that Miss Percival, Mission Band secretary of Brockville Presbyterial, had extended an invitation to the W. M. S. to attend the Mission Band Rally to be held in St. Andrew's church on Saturday. The treasurer received the offering with the Doxology as dedicatory prayer. Hymn "Jesus Saves," was used in closing and prayer by the president.

Mrs. Wm. Rae, Mrs. Enos Munro, Miss Mildred Rae assisted the hostess in serving lunch to fifty. Mrs. Earl Munro and Mrs. Kenneth Merkley voiced a vote of thanks to Miss Jamieson on behalf of all those present.

METCALFE

Mr. Wilbert Morris spent Monday in Ottawa.

Mr. and Mrs. J. H. Hutt spent a day in Cornwall the first of the week.

Mr. Sidney Irwin visited friends in Smiths Falls on Saturday.

Mr. and Mrs. J. D. Cameron attended the funeral of the late Mrs. J. B. Wilson at Kars on Sunday.

Mr. and Mrs. C. T. Craig of Ottawa, spent part of last week with Mr. and Mrs. H. E. Craig.

Mr. and Mrs. M. A. Pelton spent the week-end at Merrickville and North Augusta

Mr. and Mrs. C. Cryderman of Sutton, Ont., were guests of Mrs. D. Dow, during the past week.

Miss Dorothea Blair spent the week-end with Mr. and Mrs. J. Bouck, of Westboro.

Miss Sally Hammell, R. N., spent Monday with friends in Cornwall.

Dr. J. C. Byers and Miss Mary Byers attended the Queens-Western Rugby game at Kingston on Saturday, and visited friends there over the week-end.

Mr. R. A. F. Blair spent part of last week in Toronto, attending the Convention of the Canadian Telephone Companies.

Mr. and Mrs. H. E. Craig attended the funeral of the former's uncle, Mr. S. W. Cross, of Chesterville, on Wednesday of last week.

Miss Helen J. Morris returned home on Saturday after spending the past two months with friends in Detroit, Mich.

Mr. and Mrs. Oren Harrison, of North Russell, were guests of the former's mother and sister, Mrs. M. Harrison and Miss Hilda, on Sunday.

Mrs. Ernest Whiteside, o Picton, spent the week-end at his home here.

Mr. and Mrs. J. E. Craig and Mr. and Mrs. W. Scharfe attended the Cheesemakers' banquet at Kemptville on Thursday last

Mr .and Mrs. J. Eldon Craig and Mr. and Mrs. J. H. Caskey were guests of Mr. and Mrs. J. Smith of Ottawa, recently.

Mr and Mrs. M. Whiteside, Mr. and Mrs. E. Craig and Mrs. J. H. Craig spent Sunday in Russell the guests of Mr. and Mrs George Gamble.

In the exchange of pulpits in the Ottawa Diocese of the Anglican church on Sunday .on behalf of church missions, Rev. H. A. Irwin preached in St George's church, Ottawa, while services in Metcalfe parish were conducted by Rev. Richards of Cobden.

Dr. and Mrs. C. E. L. Morrow attended the Ontario Medical Association meeting at Cornwall on Monday. This meeting was addressed by Drs. Burgess and Patterson, of Ottawa, and Dr. Nichol of Cornwall. Dr. and Mrs. Nichol entertained the members of the Association at a Twilight party, and the meeting was brought to a close by a dinner at the Cornwallis Hotel.

MOUNTAIN

Mr. and Mrs. Allan VanAllen were Wednesday guests of Dr. and Mrs. Harry VanAllen, of Gouverneur.

Miss Eileen Smyth was a guest of Mr. and Mrs. Chas. Robinson on Wednesday evening.

A number from town attended the Sectional W. M. S. meeting held at VanCamp on Wednesday of last week.

Tuesday evening guests of Miss Violet VanAllen were: Misses Eileen Smyth, O. Park, Rose Cross, Lulu Barker and Evelyn Cheney.

Born to Mr. and Mrs. John McCargar on Wednesday, October 21st, a son.

Mr. and Mrs. Wilfred Utman, of Ottawa, were recent guests of Mr. and Mrs. Fred Beckstead.

Mr .and Mrs. Wm. Wood, of Rochester, N. Y., were week-end guests of Mrs. M. Wood.

Miss V. VanAllen spent Friday with Miss Gladys Barriger of South Mountain.

Mr. Robert Cheney, of Ottawa, spent the week-end with Mr, and Mrs. R. D. Cheney.

Mr. and Mrs. Allan VanAllen and Mr. S. W. VanAllen spent Sunday with Mr. and Mrs. Joe McCordick of North Gower

Mr. and Mrs. Donald MacLaren and son, Freddie, of Russell, spent Sunday with Mr. and Mrs. Fred Beckstead.

Mrs. W. Rose, of VanCamp, was a recent guest of Mr. and Mrs. H. C. Fader.

Mr. and Mrs. Herman Hamilton of Iroquois, and Mr. and Mrs. D. S. Hamilton of Glen Stewart, spent Sunday afternoon with Mrs. A. Bouck.

Mrs. E. Durant was the lucky winner of a $2.00 bill in the recent Bean Guessing Contest held at Mr. W. J. Irving's store.

KENMORE

The Autumn thank-offering meeting of the Mission Band of the United church was held on Thursday evening at the home of the honorary president, Mrs. A. D. MacTavish. A special programme was arranged for the occasion and a generous offering received. At the close of the meeting a social hour was enjoyed and light refreshments were served by Mrs. MacTavish, assisted by the president of the Band.

Y. P. U. Meeting

The regular meeting of the Y. P. U. of the United church was held in the Sunday School Hall on Friday night.

The Missionary Convener, Miss Verna Bradshaw, had charge of the topic and conducted the meeting throughout, while Miss Edna Warren acted as organist. During the business period, it was decided to hold a Hallowe'en Party on Friday evening and Misses Edna Warren, Aleitha Whitteker and Margaret Park were appointed to make necessary arrangements.

Linen Shower Held

On Tuesday eveninig, Miss Pearl Warren entertained at a linen shower for Miss Eileen Reid, one of this week's brides. The living room was decorated in pink and white for the occasion, and after seating the bride-elect in a specially decorated chair, the gifts were drawn into the room on a small carriage and presented by Miss Warren, who also assisted in opening the parcels. After briefly expressing her appreciation of the beautiful gifts, the bride-to-be and the guests enjoyed a social time, and refreshments were served by the hostess and her sisters.

Women's Institute Entertain

The local branch of the Women's Institute entertained the members of Metcalfe Branch on Tuesday evening in the village hall. The president, Mrs. E. Wilson, presided with Miss Vera Loney acting as secretary. During the brief business session it was arranged that Mrs. R. M. McRuer and Mrs. R. E. Kinkaid be appointed as leaders of the junior girls project. The president then officially welcomed the members from Metcalfe and the visitors tok charge of the programme which consisted of a short play 'How the story grew," directed by Mrs. A. York, with the following cast, Mrs. C. E. L. Morrow, Mrs. Roy McKeown, Mrs. Harold McKeown, Mrs. W. J Fisher, Misses Ida Craig, Audrey Henderson, Lola Craig and Mrs. J. F. York. A piano duet was contributed by Mrs. J. H. Caskey and Mrs. R. A. F. Blair, and Miss Eleanor Woods sang "Mighty Lak a Rose." A contest directed by Mrs. F. R. Stanley was won by Misses Aleitha Whitteker and Margaret Park. Later, refreshments were served by Mrs. W. A. Loney and Mrs. H. R. MacLachlan, committee for the month, assisted by several members of the Kenmore Institute

HYNDMANS

Mr. and Mrs. Elias Bush, of Northfield, visited Mr. and Mrs. Gordon Francis on Thursday.

Mr. and Mrs. Robert Conley spent Thursday with Mr. and Mrs. John Beggs of Heckston.

Mrs. John Francis and Winnie, Mrs. Gordon Francis called on Mrs. Ray Grant on Friday.

Mr. and Mrs John Beggs of Heckston, spent Sunday with Mr. and Mrs. James Lattimore.

Mr. and Mrs. Arlow Beggs and family of Silver City, had tea with Mr. and Mrs. Robert Conley on Sunday.

Mr. Gawn Smades, Shanly, had tea with Mr. John Conley on Sunday evening.

SOUTH MOUNTAIN

Mr. and Mrs. Fred Lannin and son, Rae, of Winchester, were recent guests of Mr .and Mrs. Chas. Armstrong.

Mr. and Mrs. Lorne Armstrong, Miss Grace Boyd and Mrs. J. Wood, were into Ottawa recently.

Mrs. Andrew Fawcett, of Inkerman, spent this week with her daughter, Mrs. Chas. Armstrong.

Mr. Dixon, of Chesterville, was a caller in town last Thursday.

Mrs. Summers, of Winchester, Mrs. Hummell, of Chesterville, were guests last week of their sister, Mrs. Nathan Farrell.

Miss Jean and Master Glenn Scott visited their little cousin, Norma Hess, of Heckston, the latter part of the week.

Mr. and Mrs. Clifford Berry visited Mr. and Mrs. Elmer Moulton of Watertown, N. Y., over the week-end. They were accompanied by Mrs. A. Moulton and Mr. .and Mrs. Geo. Moulton.

Mrs. Hannah Jeffrey visited Mrs. Chas. Armstrong and Mrs. A. Fawcett on Thursday.

Mrs. Bert Shaver, of Calgary, who was called home to be with her mother, Mrs. Cobitt, who later passed away at her home at Richmond, visited her many friends here this week.

Mrs. J. Kahala left Wednesday to spend some time with her son, Ernest, of Toronto.

Mr. Victor Barton has moved his barbering business to the upper end of town.

Mrs. A. Moulton has returned home after spending the past two weeks with her son at Cardinal.

The Misses Eileen and Winnifred Boyd were into Ottawa Saturday.

Mr and Mrs. Minor Henderson of Shanly, visited Mr. and Mrs. Gordon Mulholland one day last week.

Mr. J. McCaffrey, of Russell, was a guest of the Boyd family Sunday.

Mr. and Mrs. Stanley Rennick and family of Inkerman, visited Mr and Mrs. Milton Murdock on Sunday.

Mrs. Mary Baldwin is on the sick list. We hope for a speedy recovery.

We are pleased to report Mrs. F. R. Barriger improving after being on the sick list.

Mr. and Mrs. Richard Keene and family of Oxford Mills, visited friends here Sunday, and while the guests of Rev. and Mrs. W. R. Johnston, had their little daughter baptized.

Sunday guests of Mr. and Mrs. R. Murdock were: Mr. and Mrs. Joseph Lennox, of Pleasant Valley, also Mrs. M. Colborne, Miss Dorothy Colborne and friend, Mr. Robert McRorie, of Ogdensburg, N. Y.

The Misses Marjorie Jean and Lois Anne Laroue, of Kingston, visited at the home of Mr. and Mrs. Robert Urquhart over the week-end.

Mr. Baxter and daughters, of the State of Michigan, are spending some time with Mr. and Mrs. E. Cassidy.

Mr. and Mrs. Earl Mulholland and little son, Norman, of Ottawa, are visiting friends here at present.

Mrs. John Eichner and son and daughter, of Irena, are visiting her sister, Mrs. Robert Urquhart.

CLOVERDALE

Mrs. Walter Larocque is on the sick list.

Mrs. Eli Lamoureux is staying in Ottawa to be near her son, Cyrille, who is seriously ill in the hospital there.

Mr. and Mrs. Morton Stobo and two children, Miss Madeleine Stobo and little niece, Doreen Porteous, spent Sunday with friends in unster. Mrs. T. Stobo returned home with them after spending a week with friends in Smiths Falls, Stittsville and Munster. Her little niece, Thelma Hanna, accompanied her home to spend a couple of weeks.

Mr. and Mrs. John Levere and family of Kemptville, spent last Friday afternoon with Mr. and Mrs. Walter Larocque.

The Misses Olive and Lila Hughes and Mr. James Hughes spent last Saturday in the city.

Miss Eva Docksteader, of Ottawa, spent the week-end at her home here.

Messrs. Chas. Dillabough and Harold Larocque spent last Friday in Ottawa.

Mr. Harold Larocque spent a few days last week with friends in Kemptville.

Visitors at the home of Mr. and Mrs. Thos. Stobo a week ago Sunday were Mr. and Mrs. Ernie Webster, Mr Kenneth Webster, the Misses Thelma Webster and Ethel Cravel, of Ottawa; Mr. and Mrs. Albert Baker and two children of Mountain, and Mr. and Mrs. Hugh Porteous and baby and Miss Madelene Stobo, of Harmony.

HULBERT

Mrs. Dr. McEwen, of Ogdensburg, is visiting her sister-in-law, Mrs. Jas. Morrison for a few days.

Miss Lola Sullivan is visiting Miss B. Dillabough of Elma.

Mr. and Mrs. C. Mellan were in Iroquois Friday evening.

Mr. and Mrs. Geo. Byers of Mainsville, spent Sunday with Mr. and Mrs. Wesley Flegg and family

Mrs John Merkley has been visiting her sister, Mrs. Jas. Morrison, for a few days.

Mr. Lyle Merkley, of Ormstown and children spent Sunday with Mrs. Jas. Morrison.

Mr. and Mrs. Morley Sullivan and Lyle spent Sunday with Mr. and Mrs. Arthur Graham.

Miss Ruth Ellis, of Ottawa, spent the week-end at her home here.

Miss Mildred Flegg called on her grandmother at Kars on Tuesday evening.

Master Clarence Marshall, of Chesterville, spent the week-end with Mrs. M. Marshall.

"Picadilly Theatre"

Williamsburg, Ont.

Monday and Tuesday, Nov. 2 & 3



Wednesday and Thursday, Nov. 4 and 5

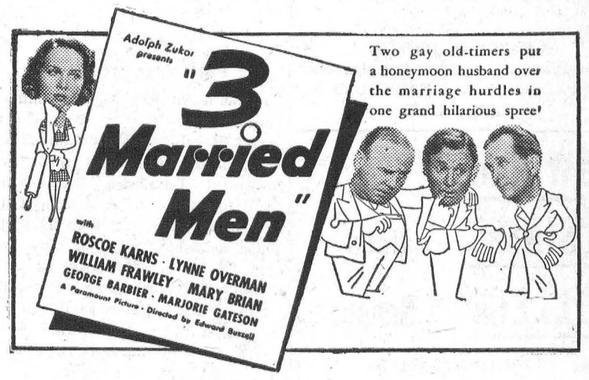

Friday and Saturday, Oct. 6 and 7



This Friday and Saturday

"Unknown Ranger"

— Starring —

BOB ALLEN, The New Find

ROSS MORROW, Auctioneer.
For the Counties of Dundas, Stormont Glengarry, Carleton and Russell.
Sales of all kinds handled.
Tel. 603 r 31 Winchester Springs.

W. J. CASS, B. A., K. C.
Barrister, Solicitor, Notary
Phone 11. Winchester, Ont.

INSURANCE
FIRE, HAIL, ACCIDENT, LIVE STOCK AND AUTOMOBILE
Apply to
WALTER MOFFATT, Winchester, Ont.

NOTICE!
I buy all kinds of Poultry, Hides and Wool at the Market Price. Pone 165.
HARRY SWEET.

HENDERSON LODGE, NO. 383, A. F. & A. M., WINCHESTER
Meets on Second Friday of each month in Sweet's Block, at 8 o'clock.
Visiting Brethren always welcome.
H. G. Graham, W.M. W. A. Rowat, Sec.

JAKE ROSS
All kinds Poultry wanted at all seasons. Wool wanted. I buy all kinds of Hides.
Phone 81. Winchester.

Electrical Work!

When you want the best in Electric Wiring or General Repairing, call, or Phone 183 for quick service and reasonable prices. Residence west of Wesleyan Church. Town or Country Service.
I also specialize in Radio Repairs. Tell me your troubles.
HARRY HARPER, Electrician.
Phone 183 - - Winchester.

MORRISBURG FERRY TO U. S. A.

FASTEST ON THE ST. LAWRENCE RIVER.
STANDARD ALL-YEAR TIME TABLE

Daily Every Five Minutes. Continuous Service from 6 a. m. to 12 Midnight.

GEORGE D. HOWITH
Vice-President & Managing Director
WADDINGTON—MORRISBURG FERRY LINE

GOWLING BUSINESS COLLEGE
A Good School
Ottawa, Ont.

Now is the time to enter so that you will be prepared when normal times return, which we confidently expect will be in the near future. Write for catalogue. Enter anytime.
W. E. GOWLING, PRESIDENT.
H. W. BRAITHWAITE, Principal.

CANADIAN PACIFIC



Time Table

WESTBOUND

From Montreal—No. 21, Daily flag stop for Belleville and beyond, due 1.15 a.m.—To Toronto, Chicago and Detroit.

From Montreal—No 35, stops daily except Sunday, due 9.53 a.m.—To Toronto and Hamilton.

From Montreal—No. 29, stops daily except Sunday. Due 7.00 p.m.—To Perth and Smiths Falls

From Montreal—No. 597, Sunday only. Due 10.33 a.m.

EASTBOUND

From Chicago—No. 22, daily, flag stop for Montreal and beyond. Due 5.43 a.m.—To Montreal.

From Perth—No. 30 stops daily except Sunday. Due 8.45 a.m.—To Montreal.

From Toronto—No. 36 stops daily except Sunday. Due 5.17 p.m.—To Montreal.

From Smiths Falls—No. 598, Sunday only. Due 5.52 p.m.

Radio Service to the North

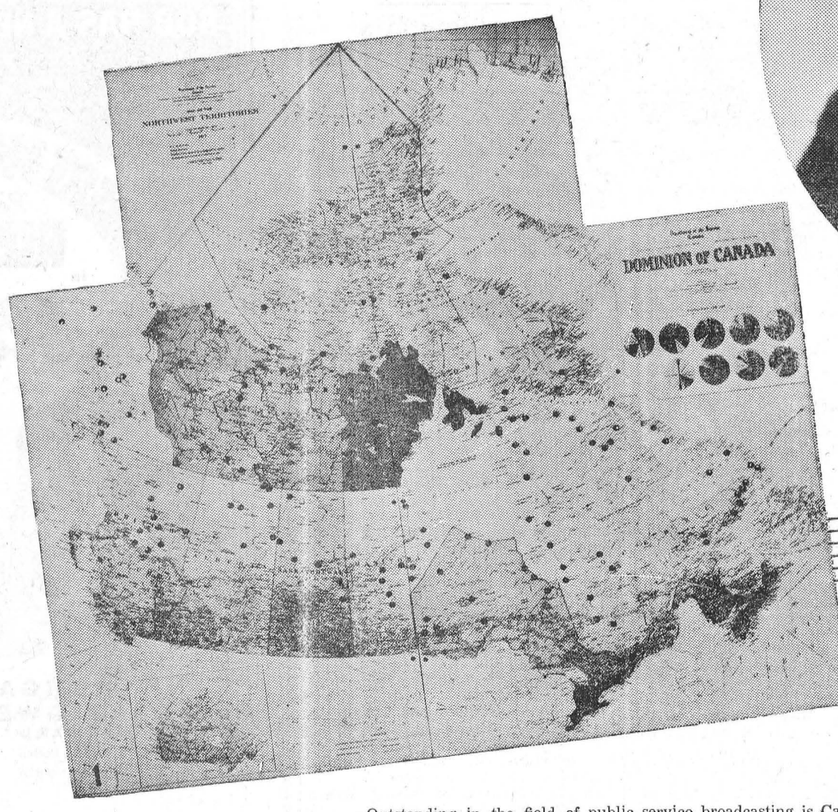

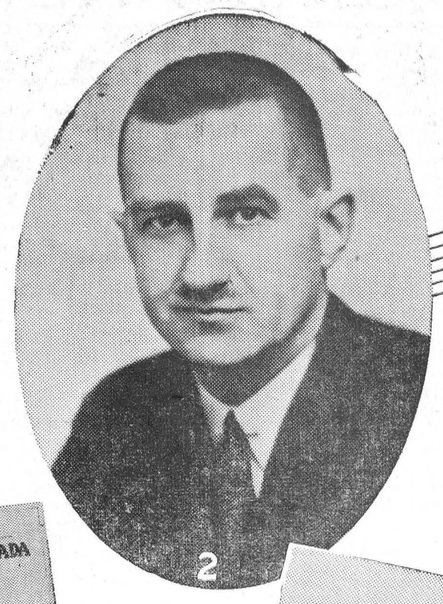



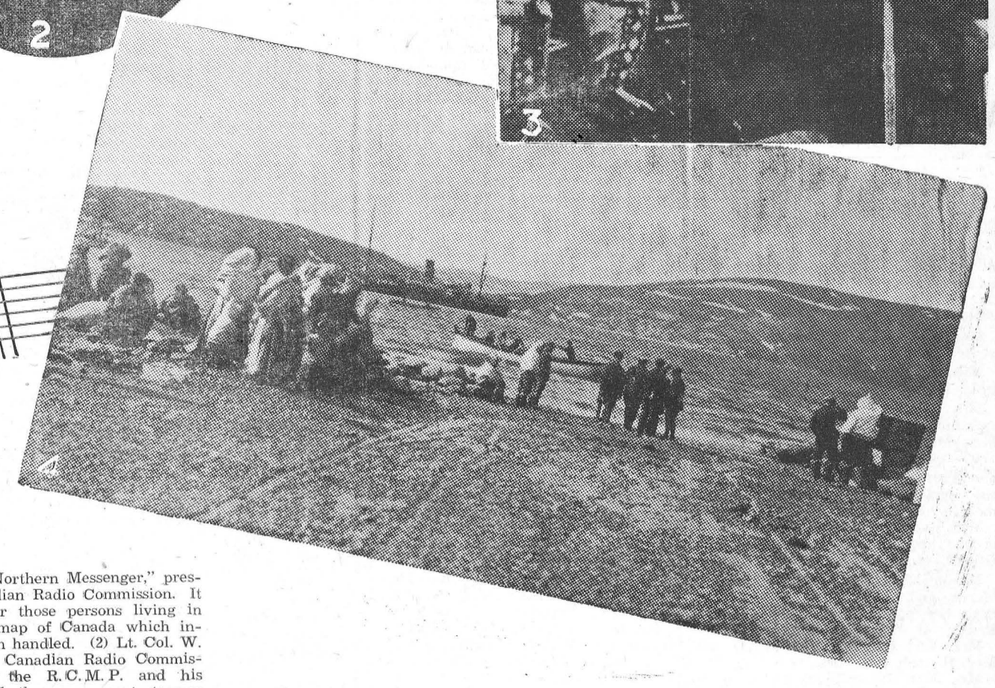

Outstanding in the field of public service broadcasting is Canada's "Northern Messenger," presented each Saturday night during the fall and winter months by the Canadian Radio Commission. It is a period devoted to the reading of messages from friends and relatives for those persons living in the north out of touch with civilization. The above pictures show (1) a map of Canada which indicates by means of black dots the points to which traffic already has been handled. (2) Lt. Col. W. Arthur Steel, Commissioner and chief of the technical department of the Canadian Radio Commission, who created the "Northern Messenger" service. (3) An officer of the R.C.M.P. and his friend, as they were actually listening to one of the broadcasts. (4) And the government steamer "Nascopie" at Wakeham Bay, Northwest Territories, one of the many points where the broadcasts are heard.

BY F. H. WOODING

It was a Saturday night in midwinter. The two men sitting in front of a radio in the Royal Canadian Mounted Police barracks at Chesterfield Inlet, in the Northwest Territories, listened attentively to a voice speaking from Ottawa—1,500 miles away. Both of them one a police constable, the other a fur-trader, wore an air of expectancy as they awaited messages from civilization—messages that might or might not come. Outside, a bitter Arctic wind shrieked and moaned in the teeth of a blizzard that raged across the barren.

The two men in that snow-bound cabin, with the exception of an impatient tapping of a foot on the carpetless floor, neither moved nor spoke as the announcer, in clear, friendly tones, raced across Canada's north from Belle Isle to Macqenzie Bay.

There was a pause as the announcer glanced over the message he held. Then he read: "To Constable George Thomas, Chesterfield Inlet: "Hello, George! All well at home except Miriam, who has a bad cold. Martha left Saturday for Toronto and will be there for several weeks. Am sending parcel. Much love, Mother."

There followed another pause, and the speaker continued: "To Walter Heck, also at Chesterfield Inlet: "Thanks for the mail. Glad that you are well and that your radio is up to scratch. All fine and thinking of you constantly. Cheerio, Betty."

There was happiness and thanksgiving in the hearts of those two men that night. The messages they had received, brief but personal, were messages that brought them once again into contact with civilization and those they loved. Just what measure of courage it gave them to face the hazards and the utter loneliness of the lives they lived, is a matter of conjecture. But it is safe to say that the next day they went about their duties in a more blithsome mood, regardless of the hundreds of miles separating them from home and friends.

George Thomas and Walter Heck are only two of several hundred persons in the far north to whom such messages are broadcast each Saturday night during the winter months. The broadcasts, known as the "Northern Messenger," are presented by the Canadian Radio Commission as a public service and are intended for men in the employ of the government, as well as traders, miners, missionaries, and others stationed in the Canadian mainland, Arctic archipelago, Canadian Arctic, and the sub-Arctic regions.

Originated in 1933

The "Northern Messenger" was originated in the fall of 1933 shortly after a British Naval Expedition, studying magnetic changes along the north-eastern cost, established a base at Nain, Labrador. The commander of the expedition went to Halifax, there to seek the cooperation of Major W. C. Borret, of radio station CHNS, in transmitting certain communications to members of the expedition. Major Borrett in person referred the matter to Lieutenant-Colonel W. Arthur Steel, a commissioner and head of the Canadian Radio Commission technical department. Lieutenant-Colonel Steel, who had spent some time in the northland as an officer of the Royal Canadian Corps of Signals Department of National Defence, realized the possibilities of the suggestion and, instead of a service only to Nain, he decided to create one that would cover all points in the north.

The same year the "Northern Messenger" came into existence and people were invited to forward messages, addressed to friends or relatives, to the Commission for long and short-wave stations in Canada. The venture, which aroused widespread interest, gained a large response and became so successful that messages were received not only from Canada but from Newfoundland, England, Ireland, Scotland, Wales, United States, Japan, New Zealand, and several European countries.

It was not long after the inauguration of the "Northern Messenger" that the Commission became conscious of the responsibility it had placed upon its shoulders. No longer was it an experiment, but a service of the utmost importance and one which at all costs must be maintained. Starting with a handful of listeners, the Commission soon learned in no uncertain terms that the broadcasts had become a vital factor in the lives of hundreds of men. There was a demand for more radio sets in the north and Saturday night became the night of the week. Men, without machines of their own, began to travel miles to the nearest radio in the hope of receiving messages. The "Northern Messenger" became as equally important as the mail which reached them after long intervals.

Many Messages Transmitted

Since its inception in 1933 a total of 11,000 messages have been broadcast, and an idea of the large increases in the use of the service may be gained from the following figures which cover the yearly periods: From 1933 to 1934 there were twenty-four broadcasts to handle 1,754 messages; from 1934 to 1935 there were 2,854 messages delivered during twenty-eight broadcasts, and from 1935 to 1936 there were over 6,250 messages transmitted, the number of broadcasts being twenty-eight.

For some months it was not known how many of these messages actually were being received by the addressees. This problem was overcome to some extent, however, when Major D. L. McKeand, of the Lands, Northwest Territories and Yukon Branch of the Department of the Interior, offered to carry some of the messages with him during the annual government expedition to the eastern Arctic on the R. M. S. "Nascopie." The suggestion was welcomed by the Commission and in 1935 over 800 letters were entrusted to Major McKeand for distribution among officials stationed at the various ports of call from Churchill east to Labrador and north to Ellesmere Island. The officials in turn had them delivered with the request that each person acknowledge receipts of the messages, report on reception, and make

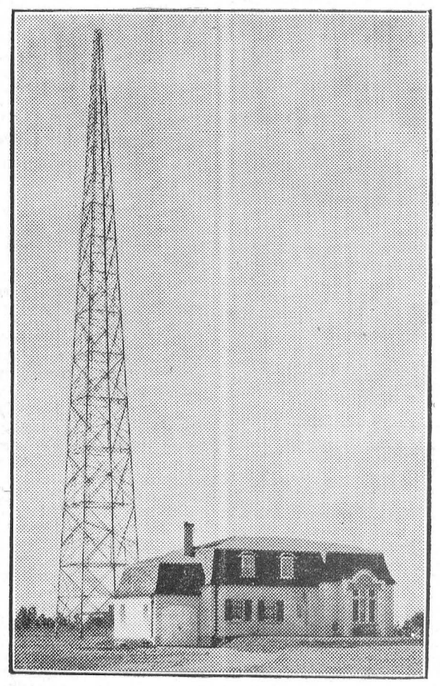

The Ottawa station of the Canadian Radio Commission from which the "Northern Messenger" service is transmitted each Saturday night during the fall and winter months.

suggestions whereby the service might be improved. On the return journey Major McKeand gathered these reports which were later turned over to the Commission. The results, which were most gratifying, showed that out of 933 messages transmitted to the eastern Arctic during the 1934-35 period, 466 were correctly received. The remaining 467 messages, with the exception of fourteen which were not heard at all, were identified with some difficulty due to atmospheric conditions. These figures, however, indicate a fifty per cent. perfect coverage. In his report to the Commission Major McKeand stressed the value of the broadcasts and stated that "the Radio Commission is performing a very useful service which is greatly appreciated and it would be be a distinct loss if anything were done to curtail it."

From advice received during the last three years it appears that the long wave or normal broadcast band, is more consistent than the short wave transmission. Because of this and because in the north there are more long wave sets in use than short-wave, the broadcast period was set back one half-hour, from 11.30 to 11.00 p.m. eastern standard time.

The broadcasting of these messages has been of great importance in several ways. Not only does it help to keep the men in contact with those dear to them, but from time to time it performs services, the value of which could not be estimated in mere dollars and cents. There is the example of a man in Cornwall, Ontario, whose death was a matter of hours. Relatives requested the Commission to broadcast the news, through the "Northern Messenger," to his son, a government engineer stationed at Fort Smith. The son heard the broadcast, rushed to Edmonton by 'plane and then east by train and arrived home two hours before his father died. It is not difficult to appreciate the comfort given the dying man, his son and other members of the family. It is safe to say that had it not been for the Commission's "Northern Messener," father and son would never have seen each other again.

The messages themselves are highly interesting not only for those in the north but for city listeners who have no connection whatever with the persons to whom the broadcasts are directed. Thousands of persons consider the "Northern Messenger" as much a part of their entertainment as the regular programs heard earlier in the evening. Letters of happiness, humor, sorrow, and even tragedy are read during the hourly periods. All the emotions of humanity seemed to be packed into the few short lines transmitted beyond the rim of the Arctic. One notable instances of a mother doing her utmost to keep up the courage of her son are the poems which she writes each week. These bits of verse have become famous and are looked for by Commission officials and the radio audience alike. Here is one of the messages transmitted for her:

"Hello, Son! Your Easter dinner is on its way.
Though news of war and strife
Our papers cram,
She also serves
Who only boils a ham!
Love, Mother."

Transmission Variances

The "Northern Messenger," from a technical standpoint, likewise has been of importance in bringing to light many interesting facts in connection with transmission variances. Fort Smith, for example, which is on Slave River, Northwest Territories, and which is the seat of the government for the Territories, reports that it receives the broadcasts regularly from station CRCO, Ottawa. This was quite unexpected since the broadcasts also are carried by an Edmonton station, less than a quarter of the distance away. Another transmission freak is reported from Baillie Island, on Franklin Bay, near the mouth of the Coppermine, Northwest Territories. While returning from the north in the fall of 1934, Major McKeand broadcast a message over a transmitter on the steamship "Nascopie" when lying at anchor at Belle Isle. Major McKeand spoke for about ten minutes and the entire message was heard clearly at Baillie Island, 2,600 miles away. The transmitter was only 100 watts power.

Canada's "Northern Messenger" which is believed to be the only one of national scope in the world, is outstanding in the field of public service broadcasting and is one which has proved of real tangible benefit. Started principally as an experiment, neither Lieutenant Colonel W. Arthur Steel nor the Canadian Radio Commission had envisioned the rapid strides it would make and the untold satisfaction it would bring to the hundreds of men scattered across Canada's hinterland. It is, in fact, when appraised from an unselfish point of view, an equally important as the programs broadcast daily for the entertainment of those living in civilization.

One reason why women can't keep secrets is because they tell them to their husbands.

WOOD WANTED

Any subscriber who wishes to pay for his Press with stove wood may do so. We can use a few cords at the Press Office. Phone 21 for further information.
PRESS OFFICE.

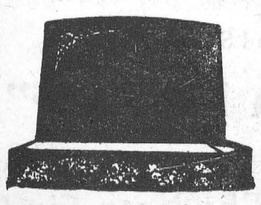

"MONUMENTS"
STUBBS & GIBSON

Manufacturers and Importers of Granite and Marble Monuments, Cemetery Fences, Copings, etc. Scotch Granites a Specialty. Shops at Morrisburg, Ontario, and Winchester, Ontario.

Telephone 119, P. O. Box 120, Morrisburg, Ontario.
Telephone 75, P. O. Box 395, Winchester, Ontario.

Just rub it in NOXACORN DOES THE REST
New Low Price 35c
SMITH'S DRUG STORE

J. E. JOHNSTON
FUNERAL DIRECTOR & EMBALMER
Phone Metcalfe Rural 47 r 32
Day and Night
KENMORE - - ONTARIO

Automobile Owners!
Cold Weather Is Here!

Drop in and let us change your car over to winter lubrication and fill your radiator with Prestone Anti-Freeze. We guarantee satisfactory service.

Included in our stock is a fine range of Bicycle Tires and Tubes.

Batteries Charged.

AT OUR BOOTH!

A Full Line of all kinds of refreshments—Hot Dogs and Hamburgs.

TRY OUR SERVICE—WE WILL PLEASE YOU!

George Robinson
BLAIR'S SERVICE STATION
Winchester, Ont.

Two Great Decisions

National Temperance Study Course for Sunday Schools, November 1st, 1936

Near the lovely part of England known as Somerset and Devon, there lived a boy on a farm with seven older brothers. The name of the place was Bridgwater, and the farm was the very last one at the end of the road. Beyond the road there was a pathless moorland, covered with heather and ferns. It was the home of wild red deer and other animals, and the boy loved to wander there through the fields, and over the hills.

The boy's name was George Williams. He was the liveliest member of the large household of boys. His brothers always looked to him to provide the fun and as the family gathered around the great open log fire in the winter evenings, it was George who told the droll stories or sang the songs.

There was plenty of hard work to do on the farm. Although the Williams employed hired men, each boy was assigned tasks. George used to drive the sheep and cattle to pasture, and in later years when he was old and famous he used to like to point out the old paths over which he went with his stout stick in hand.

George had a rough, four-mile ride to school. Often he reached there after riding on the back of a horse behind one of the men, tightly hanging on to his belt or coat-tails. School life was hard and harsh in those days, and it was not very enjoyable.

For generations George's people had been farmers, but somehow or other when George left school before he was thirteen, he did not like to think of a long life spent toiling with the soil. He wanted to live in a town, somewhere. This longing became more intense and in 1836, on a summer day, George and his father drove away from the old house, and the boy began his career as a merchant by helping in the shop of a dry-goods man in Bridgwater.

Mr. Holmes, the shopkeeper, often said that he was a good clerk and that he served the ladies well. George developed a great memory. In his spare hours he used to memorize the prices of all the goods, and the customers' names.

One Sunday evening in winter he went to church. It was a little Congregational church, and he sat alone on this occasion in the back seat. The minister was fond of boys and young people in general, and that night he noticed George, and seemed to talk right to him. On the way home, George thought about the minister's words and he said to himself: "I am going to live for Jesus Christ. My motto will be, It is not how little but how much I can do for others." He never forgot this decision, and later he joined the church. Five years afterwards, George went to the great old city of London, England. He got a better job with a larger business house. The hours were very long, and the conditions not of the best, but he plodded along. He liked to be busy, and when the shop was closed he did not know what to do, or where to go. Some companions tried to urge him to go to places of amusement which were of the very worst kind.

These places reeked with tobacco smoke, and there was heavy drinking of whiskey and rum which George disliked. Because of what he saw of the evils of alcohol among his shop-companions he made another great decision.

He said to himself in the quiet of his own room, "I shall never touch that stuff that makes men and women drunk. If they could only see themselves and realize what they look like, and what they say, under its influence, they would be ashamed and full of regret so long as they live. It will never get me."

George Williams began to invite to his room, at nights, some of the young men who worked with him at the shop. They talked seriously about God, and Jesus, and church, and prayer, and one after the other they became interested. They began to study books together. When George heard of a boy or man who was finding it hard to keep away from the places where strong drink was sold, he invited him to join the group in his room.

The group grew, and grew, and in 1843 when it was quite large a Young Men's Missionary Society was formed with George at President. They continued to meet to study and they raised money to help the needy and distressed. Most of the young men who worked in the shop were members.

One day George and a friend were crossing Blackfriars Bridge in the centre of London, and they were talking about the new Society. George told his companion how he wished it would grow to take in all the stores in Old London. This they did, for in June, 1844, the first Young Men's Christian Association was formed. The first meeting was held in an upstairs room in a coffee-house, and the rent was only half a crown a week, or a little more than fifty cents in our money.

This was the Association's first outlay for rent, but to-day (eighty-eight years later) wherever one goes great Y. M. C. A. buildings can be seen and are used by men and boys.

George Williams lived to be eighty-four years old. He lived to see the small organization in the upper room in the coffee-house extend to every country in the world, and to know that it had hundreds of thousands of members.

To the end he was faithful to his two great decisions.

Questions

1. What did George Williams see in London that made him decide not to drink whiskey or rum? (Value 10.)

2. What decision can you make about alcoholic drinks to help yourself and how can your decision help others? (Value 10).



1937 registration plates commemorate Coronation Year with crowns and white figures on red background. Each plate carries only one series letter.

To Save Ontario Motorists Time and Money

1937 MOTOR VEHICLE PERMITS AVAILABLE NOVEMBER 2nd

DUE to the advance in the new car purchasing season and the fact that increasingly large numbers of used cars and trucks are now purchased at this time of year, 1937 Motor Vehicle Permits and Operators' Licenses are being made available November 2nd.

1937 Permits available November 2nd save the purchaser of a new car or truck the expense of 1936 registration.

They save the purchaser of a used car or truck the fee for transferring the 1936 registration (1937 Permit can be procured without transfer fee).

This advance sale of 1937 Motor Vehicle Permits and Operators' Licenses is for *your* convenience. Take advantage of it. There are one hundred conveniently located issuing offices throughout the Province. You will receive quick, efficient service at the one nearest you.

MINISTER OF HIGHWAYS
PROVINCE OF ONTARIO

MARRIED AT CARDINAL

The wedding was quietly solemnized at Cardinal recently by Rev. D. N. Coburn, of Muriel Lois Taylor, daughter of Mr. and Mrs. Percy Taylor, of Cardinal, and Howard Pitt, son of Mr. and Mrs. W. T. Pitt, of Shanly.

SECTIONAL MEETING HELD AT VANCAMPS

The Sectional meeting of Dundas-Grenville Presbyterial of the Women's Missionary Society of the United church of Canada was held in Vancamp church on Wednesday, Oct. 21st, with a good attendance at each of the two helpful and inspiring sessions.

The meeting opened at 9.30 a.m. with Mrs. George Carlyle presiding. "Holy, Holy, Holy," was sung and the Mountain Auxiliary led in the Worship Period. Mrs. Harold Simms read the fourth chapter of Isaiah, 1 to 15, and prayer followed by Mrs. Sam Simms. Mrs. Earl Taylor read the minutes after which members of the Press and Courtesy committees were appointed, Mrs. Coleman and Mrs. Cameron.

It was moved by Mrs. Bouck for 1937 that they appoint two presidents, one from Hallville and the other from Iroquois.

Mrs. W. VanAllen, on behalf of Vancamp Auxiliary, gave words of greeting and extended a hearty welcome to all present. Mrs. Earl Gilmer replied to Mrs. VanAllen's greetings.

After the singing of a hymn, Mrs. Carlyle read a letter from Mrs. R. Peterson.

Rev. Mr. Atchison addressed the meeting giving an inspiring message. He spoke of the New Status of Women in the last century, of women's freedom, and with this new freedom they have greater temptation." Jesus gave His greatest commendation to Woman: "Try to make your way into the inner circle by Prayer and Service." The element of the Soul is the Spirit and if we do not open the windows and let God in, the elements of our Soul is dead. The Spirit of God gives us power to overcome the temptation and through serving Him we receive Love, Peace and Joy.

Prayer was offered by Mrs. W. VanAllen and a vocal duet, "Just To Day," by Mrs. Collison and Mrs. Strader.

Mrs. Harold Taylor read a paper on Temperance, "How can we put up a better fight against this great evil." Mrs. Atchison introduced Mrs. Clearihue to the Auxiliary, following the taking up of the collection. Mrs. Carlyle read a letter from Mrs. A. Allison on Gift Offering. Closing thoughts given by Rev. R. C. McConnell, were: To encourage the Spirit of Prayer and Service, to aim to have an Auxiliary in each congregation and keep the good work going

Afternoon Session

The afternoon service opened at 1.30 p.m. with a hymn. The Hulbert Auxiliary took charge. The Worship Period, by Mrs. Lloyd Montgomery; Scripture reading, Isaiah 43:10, Mrs. Chris Mellan; prayer by Mrs. H. McQuaig.

Roll called of Auxiliaries by Mrs. Carlyle; address given by Mrs. (Rev.) Johnston, "Kindom of God Movement." Thy Kingdom come is my prayer to all lands; winning souls for God. We must be alive if we are to be alive to others. Love is the first law of living. Study the Bible, pray, and seek to win others for God. The Discussion Period was taken by Mrs. W. S. Atchison. A vocal duet was rendered by Mrs. D. Cameron and Miss V. VanAllen, "Hark the Saviour Calls."

An interesting address on Central India was given by Miss Florence Clearihue. She said, you can't help but love the beautiful land in Central India. The climate is very warm and the people mostly farm, but live in small villages. She spoke of the great need of Doctors. She lived at Kurchur and they go to other villages to preach the Gospel to the people. Leaflets of Literature to give out were a great help, and that they needed more helpers as there are only 36 teachers now in Central India. Prayer for Central India was offered by Mrs. Arthur Robertson.

An enjoyable vocal solo, "My Task," was given by Miss Carrie Stewart.

Mrs. Cameron reported for the Courtesy Committee. An invitation was extended that the 1937 Sectional meeting be at Hallville, and seconded by Mrs. Coleman.

Mrs. W. S. Atchison expressed the purposes of the C. G. I. T. and what a help it was to the young people. It gave them great opportunities to learn, to serve others. It is also a good training for them.

Closing thoughts were brought by Mrs. Morrison, and Mrs. Carlyle closed with prayer.

MOREWOOD W. M. S.

The October meeting of the United Church Women's Missionary Society of Morewood, was held at the home of Mrs. George Bogart on Wednesday afternoon last, with the president, Mrs. W. Coulthart, in charge and Miss Ellice Smith acting as secretary.

Mrs. J. Swerdfeger, Mrs. A. Carlyle and Mrs. A. B. Allison assisted with the devotions. Mrs. Olive Craik was pianist for the meeting. The treasurer gave the report of the autumn thanksgiving service which was held in the church on Thanksgiving Sunday. Miss Ellice Smith gave the first chapter of the new study book.

The next meeting will be held at the home of Mrs. A. B. Allison with Mrs. A. W. Reveler in charge of the program.

CORONATION PLANS FOR CANADA

Arrangements for Canada's representation at the King's coronation in May will be placed in the hands of a committee following the return of Prime Minister Mackenzie King from Europe early in November. While a London cable indicated the formal invitations to the dominions prime ministers were now being forwarded it is understood Mr. Mackenzie King will personally discuss the arrangements during his present visit to London.

Canada's status has altered since the last coronation ceremonies in London, with passage of the Statute of Westminster which gives the Dominion right of direct access to the Sovereign, and the Prime Minister will be attending in a slightly altered status.

It is understood the general representation, however, wil be similar to that at the coronation of King George V.

On that occasion the Dominion party included the Prime Minister and a representative group of members of both Houses of Parliament, Liberal and Conservative. A picked composite military contingent of 700 officers and men from Canada also took part in the ceremonies.

Officials of the government have not yet received any instructions to prepare for the coronation and have stated that they are awaiting advices which the Prime Minister is expected to bring with him from London.

GRENVILLE AND DUNDAS TAKING WESTERN CATTLE

Farmers throughout Leeds, Grenville and Dundas counties have not been slow to take advantage of the offer of the Dominion government to assist in transporting to eastern farms for feeding purposes, cattle which have been on properties in drought stricken areas in the West.

Fully 16 carloads of such animals, aggregating from 600 to 625 head, have so far been brought to this district for feeding, the principal importers including Wilfred Spero, Prescott; J. W. Gould, Lombardy; Howard Willows, Lyn; Frank Patterson, Forfar; Clark McLaughlin and Robert Armstrong, Cardinal; J. H. Colbourne, Winchester; E. Crowder and Henry Rennie, Kemptville. Other farmers are now in the West seeking further consignments of cattle.

OBITUARY

THE LATE MRS. STEPHEN BROWNLEE

The death occurred last week at the home of her son, near Monckland, of a well-known resident of that district in the person of Mrs. Stephen Brownlee.

The deceased was formerly Miss Jane McGowan, of Morrisburg, and had resided at Monckland for the past 40 years.

JOHN A. BOWMAN

There passed away recently at the home of his niece, Mrs. Thos. Johnston, of Brinston, with whom he has resided for the past 24 years, John A. Bowman, in his 70th year. The late Mr. Bowman formerly resided in Williamsburg township, and was a son of the late William Bowman and his wife, Elizabeth Barclay. The funeral was conducted at the home of Mr. Thos. Johnston, Rev. E. C. Lacey of Brinston officiating. Interment was in Morrisburg cemetery. He is survived by one brother, Mr. Henry Bowman, of Newington, and two sisters.

ISAAC L. McINTOSH

There passed away recently at the home of his daughter, Mrs. Chas. McInnis of Iroquois, Isaac L. McIntosh, in his 79th year. He had been a life-long and respeceted resident of the vicinity of Williamsburg, and was a son of the late James McIntosh and his wife, Phoebe Garlough, and was the last of a family of seven. His wife predeceased him by sixteen years. The funeral was conducted from his residence to the Lutheran church, Wiliamsburg, Rev. R. C. Cronmiller officiating at the funeral service and at the committal in Williamsburg Union cemetery. He is survived by one son, Mr. Willis McIntosh, of Williamsburg; one daughter, Mrs. Chas. McInnis, of Iroquois; and seven grandchildren. The pall bearers were Messrs. J. B. Benton, B. Pennington, J. Whittake, L. Casselman, Fred Cunningham and D. Barclay.

THE LATE COLIN WEAGER

The funeral of Colin Weager, highly respected pioneer resident of Osgoode township, was held recently from the home of his daughter, Mrs. Alex McKeracher, of Russell, where a large number of relatives and friends gathered to pay a final tribute to his memory.

The deceased was born in Matilda township 89 years ago and moved to Osgoode where was engaged in agriculture. He later took up residence in Russell.

The late Mr. Weager was the last member of the family of the late Mr. and Mrs. John Timothy Weager, of Morrisburg. Other deceased members of the family include the late Mrs. James Fawcett, the late Mrs. Isah Helmer, the late Mrs. Charles Hutt of Maple Ridge, and the late Mrs. Samuel Baker of Cass Bridge.

The funeral service was conducted by his pastor, Rev. Thos. McNaught, of the Church of St. Andrew and St. Paul, of Russell. Interment was made in the United Church cemetery.

Left to mourn are two daughters, Mrs. A. McKeracher, Russell; Mrs. R. Robinson, Thornlow, Ont., and one son, John Weager, of Winnipeg.

SAMUEL WESLEY CROSS

Chesterville and vicinity were shocked last week to learn of the death of a life-long resident in the person of Samuel Wesley Cross. Mr. Cross, who was in his 68th year, was born on a farm adjoining the eastern limits of the village of Chesterville where he lived with his wife and family until a year ago when he moved to Chesterville.

The largely attended funeral service was held in Trinity United Church and conducted by the pastor, Rev. R. C. Tait. The choir, under the direction of Mr. P. G. Hewitt, sang a favourite hymn of the deceased who was a lover of sacred music. Mr. A. E. Bolster contributed the special musical selection, "The Old Rugged Cross."

The pall-bearers, close neighbours of the deceased, were Charles T. Fulton, Parnham Allison, Charles Graham and W. H. Casselman. Interment was made at Maple Ridge Cemetery.

Mr. Cross leaves six sons and two daughters, seven grandchildren and a host of relatives and close friends. The family is William of the Bank of Nova Scotia, Ottawa, Mrs. Clarke Smith, Cannamore; Hulbert, a farmer in Winchester township; Ernest, of Miami, Florida, Elmer, of Syracuse, N. Y.; Donald, who lives on the homestead, Dorothea, at home, and Jack, school teacher, who lives at home.

REV. DR. SAMUEL P. ROSE

Rev. Dr. Samuel Peter Rose, pastor and Theological Professor in the old Methodist church in Canada, and later the United Church, died at his home in Montreal last week. He was 84 years old and had been in failing health for some time.

Dr. Rose at one time was chairman of the Ottawa district of the Methodist Conference and was widely known throughout this district. He was buried in Mount Pleasant Cemetery, Toronto.

Sentenced To Fifteen Years In Penitentiary

J. A. Leo Bertrand, 22, of 136 Bay street, and Anatole Latreille, 28, of 63 Poplar street, Ottawa, were both found guilty by a jury at L'Orignal, on Friday evening last of the attempted holdup, while armed, of a Russell bank and each sentenced to 15 years in penitentiary by Mr. Justice Chevrier.

Near Collapse

Before sentence was passed and while Justice Chevrier was addressing the convicted men, Bertrand, dapper young man who had a look of confidence on his face throughout the trial, partially collapsed and had to sit down in the prisoner's box. He was handed a glass of water by court attendants and drank freely. He regained his composure in a few minutes and stood while the sentence of the court was passed.

Latreille, with a hard look on his face, took the sentence with no apparent outward emotion. He stood in the docket with his hands at his sides and his eyes directed towards the judge.

John B. Woods, of Hawkesbury, who defended the men, when seen at the conclusion of the trial, would offer no comment on whether an appeal would be entered. He said: "I have nothing to say for publication." The jury took only 40 minutes to reach its verdict.

The trial of the Ottawa men on charges arising out of the holdup of the Bank of Nova Scotia at Russell, on June 16 last, commenced on Monday, when the indictments were given to the grand jury at the united counties of Prescott and Russell assizes. A true bill was returned on Tuesday morning and since that time the Crown brought forth 42 witnesses and filed nearly as many exhibits.

Justice Chevrier's First

This trial was Justice Chevrier's first criminal case since he was appointed to the Ontario Supreme Court bench recently. He was formerly M. P. for East Ottawa.

After the verdict had been rendered Justice Chevrier turned to the jury and said: "I thank you for the manner you have discharged your duties. You are now discharged."

"I move that sentence be passed on both accused," said Joseph Sedgewick, K.C., of the attorney-general's department, Toronto, who conducted the case for the Crown. He then proceeded to read the previous convictions that were against the accused, saying: "There is nothing in the records that call for leniency in this case. It is not only a punishment to them but a warning to others."

Justice Chevrier then asked the accused if they had anything to say why sentence should not be passed, to which they replied in the negative.

"Bertrand and Latreille, you have both been found guilty of a serious crime. You were ably defended and no stone was left unturned by your counsel. Latreille, on a number of occasions you have been sentenced and the punishment under the law must be adequate and it must serve as a protection to the state," said His Lordship.

Close to Murder

"Mind you, you were within six inches of standing in that box indicted with murder, so close did you come to shooting the bank manager. When you are in jail think of how lucky you were that you were not indicted for murder."

It was at this point that Bertrand partially collapsed, but soon regained his composure. Justice Chevrier then pronounced the sentence of 15 years each in Portsmouth penitentiary.

C. W. L. HOLD MEETING

The Catholic Women's League of St. Daniel's Parish, South Mountain, held its monthly meeting recently with the president, Mrs. H. E. Barry in the chair. Mrs. Barry had just returned from the diocesan convention held at Smiths Falls early in October and gave an interesting account of the activities. She also informed the members that the study club would reorganize the beginning of November, and asked all members to take an active interest in it. Saturday has been set aside by the C. W. L. as a day of self-denial and Sunday evening wil be special prayers and devotions for the same purpose.

Announcement!

To Residents of South Mountain and District!

I WISH TO ANNOUNCE THAT I HAVE PURCHASED THE UNDERTAKING AND FURNITURE BUSINESS, RECENTLY CONDUCTED BY THE LATE H. E. A. CLELAND, IN THE VILLAGE OF SOUTH MOUNTAIN, AND AM IN A POSITION TO SERVE THE PEOPLE OF THAT DISTRICT WITH AN UP-TO-DATE FUNERAL SERVICE.

L. ARMSTRONG

TELEPHONE NO. 29 r 11. - - - SOUTH MOUNTAIN.

MEETINGS IN SOUTH MOUNTAIN WELL ATTENDED

Last Sunday afternoon and evening several United church people from Winchester attended the services now in progress in South Mountain, conducted by Rev. H. H. Gilbart and Mr. J. H. Leonard. These evangelists are meeting with success there, and a real spiritual awakening is taking place in the community. Mr. Leonard proclaims the gospel in song while Rev. Gilbart forcefully preaches the redeeming love of God.

Beach Stoves and Furnaces!

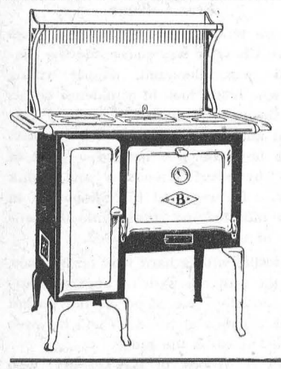

If you require a new Kitchen Range, Heater or Furnace, drop in and see our line. We are agents for the products of the Beach Foundry Limited, Ottawa, makers of Canada's Finest Heating Equipment. Ask us about our liberal terms.

RANGES

In a Great Variety of Sizes and Designs. Priced From

$29.50 up.

FURNACES

We can supply you with any size of a Furnace according to the space you want to heat, and will instal same at a moderate cost.

PRICES RANGE FROM

$79.50

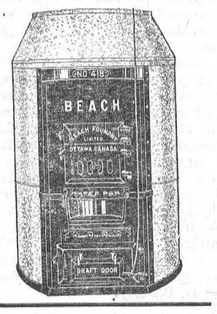

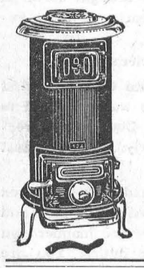

HEATERS

You can't beat a Beach Heater For Heat

Priced From

$9.75

Stove Pipes!

7 Inch Black Stove Pipes 20c and 25c each.

7 x 30 Inch Galvanized Furnace Pipes 55c; 8 x 30 Inch 75c; 10 x 30 Inch $1.00

Justus Electric Company

TELEPHONE 80, WINCHESTER, ONT.

Pre-Showing Of "XMAS CARDS"

Buy Your Supply While Our Line Is Complete. All Prices.

See our New Assortment of Pictures. They will please you.

Very Moderately Priced.

Men's Doeskin Shirts

Fawn and Navy Blue

98c

Make Keyes' your headquarters for Toys this year. Our line is complete and will be on display shortly.

Choice Popping Corn

Every Kernel Will Pop

2 lbs. for 25c

Choice Ontario Eating Potatoes 80 lbs. $1.25

Men's Bush Rubbers, all sizes $1.75

T. O. KEYES

TELEPHONE 16 - WINCHESTER, ONT.

Our Column

It's a mighty hard job to find soft snaps.

Luxuries often indulged become necessities.

Pitiable the girl who marries only a meal ticket.

When you always tell the truth you don't have to remember what you've said.

Probably the worst mistake a man can make is to correct the mistake of his friends.

Some Christians do not cultivate the temperament of prayer. To enjoy prayer we must be used to it.—A. Phelps.

Be square without being angular. Be honest without being mean. Be brilliant without being showy.—Lao Tzu.

"The easiest thing in the world to do is to spend somebody else's money, and it must be very pleasant, judging from the number of people who vote for it."—Carter Glass.

TENDERS CLOSE

Tenders closed on Monday for the general contract to alter the main building and students' residence of the Ontario Agricultural School, Kemptville.

POLICE COURT NEWS

Percy Pond, of Morrisburg, appeared before Magistrate John McCormick in court here on Tuesday to answer to a charge of forgery. Without being asked to plead, the accused was remanded until Friday when he will appear at Morrisburg for trial.

Coleman Hutchinson, of Winchester, also appeared before the magistrate charged with failing to pay the necessary tax for keeping a dog. He was found guilty and fined $10 and costs and was ordered to pay the tax at once.

INJURIES PROVE FATAL

John O'Dair, 50, Oxford Township farmer, found last Thursday unconscious in a ditch near Kemptville, died in a hospital in Ottawa Sunday from a fractured skull. How the man received his injuries was not known, but Dr. W. T. Shirreff, chief coroner, ordered an autopsy. The inquest was transferred to the coroner for the Kemptville district. O'Dair was taken to Ottawa Thursday night after being found on a sideroad, his clothes almost torn from his body. He did not regain consciousness and nothing definite has been discovered by the authorities.

WINCHESTER WINS RUGBY MATCH

The local high school football team defeated Chesterville High School in the first game of the season on the local gridiron on Saturday last by the score of 13-5.

The contest was a real battle from the opening whistle and both teams played hard football. Nairn Boyd, the stellar half-back of the local team, scored all of his team's points with two touchdowns and three rouges. Mac Casselman of Chesterville, accounted for the opponents' score when he galloped for a touch. The line-ups and officials were:

Chesterville—Snap, Billy Maloley; insides, H. Hummell, E. Moriarity; middles, M. Kearney, M. Casselman; outsides, G. Cross, G. Olsen; quarter, J. Marcellus; halves, L. Smith, H. Lloyd; flying wing, G. Hummell.

Winchester—Snap, G. Coons; insides, E. McIlreath; J. Christie; middles, R. Allison, W. Lannin; outsides, A. Barkley, D. McKercher; quarter, Sam Ault; halves, N. Boyd, Arnold Acres, W. Peterson; flying wing, R. Cass; subs., D. Rowat, D. Melvin.

Referee, A Laforet, Chesterville; Umpire, L Dixon, Winchester; head linesman, Geo. Elliott, Winchester.

Cheese Boards

Ottawa—On the Ottawa cheese board Saturday, 600 boxes of white cheese were boarded and sold at 12 3-8 cents while 123 boxes of colored cheese sold at 12 1-8 cents per pound.

Winchester—A total of 728 boxes of cheese were boarded at Winchester on Saturday, of which 554 were colored and sold at 12 3-16 cents. The remaining 174 boxes of white were sold at 12 1-2 cents.

Alexandria—On the cheese board at Alexandria on Saturday 1,066 boxes of white cheese were sold at 12 3-4 cents per pound while 248 boxes of colored cheese sold at 12 1-4 cents per pound.

Iroquois—1,287 colored cheese boarded and sold at 12 3-16 cents.

Cornwall—On the Cornwall cheese board Saturday 178 boxes of white sold at 1. 5-16 cents per pound and 1,235 boxes of colored sold at 12 3-16 cents per pound

Kemptville—1,442 boxes of cheese boarded at the Grenville County Cheese Board Saturday, 1,009 colored sold for 12 3-16 and 433 white sold for 12 9-16.

Casselman—572 white and 351 colored cheese boarded. White sold at 12 7-16 and 12 3-8. Colored sold at 12 3-16 cents.

Delta—679 white and 911 colored cheese boarded. White sold at 12 5-8 cents. Colored at 12 5-16 and 12 1-4.

Vankleek Hill—1,673 white and 1,138 colored cheese boarded. White sold at 12 5-8 cents and colored sold at 12 5-16 cents.

Napanee—599 white and 762 colored cheese boarded. All sold at 12 1-8 cents.

Finch—133 white cheese sold at 12 9-16 cents and 208 colored sold at 12 3-16 cents.

Lansdowne—44 boxes of white sold for 12 9-16 cents and 626 colored sold for 12 1-4 cents per pound.

LOCAL AND PERSONAL NEWS

Service will be held in St. Peter's church, South Mountain, next Sunday afternoon at 2.30 p.m.

SCOTT'S EMULSION, 53c & 98c
SMITH'S DRUG STORE

There will be a Celebration of Holy Communion in St. Matthias' Church next Sunday morning at 10.30 a.m. Sunday, Nov. 1st, is the Festival of All Saints.

The death occurred at Sacramento, Calif., on Sunday, October 18th, 1936, of Allan W. Casselman, in his 73rd year. He is a brother of Mrs. Ingram Smith, of Winchester, and Mrs. Arthur Whitteker, of New Jersey.

An Oxford Group meeting will be held in the United church, Winchester Springs, on Monday evening, Nov. 2nd, at 8 p.m. A team from Ottawa, led by Mr. Wilfred Hutt, will be in charge. Everybody welcome.

The funeral of Reta McDonald, 15-year-old daughter of the late Edward McDonald, and Mrs. McDonald, of Chesterville, who died at Orillia on Friday last, was held Sunday morning from the family residence to St. Mary's Catholic church. Interment was made in the Upper Cemetery.

The Morrisburg Canadian Club, continuing its brilliant season, is to hold a second banquet next Wednesday evening, November 4th. At this banquet, the guest speaker will be Arthur E. Morgan, M.A., principal and vice-chancellor of McGill University, Montreal.

Prior to his McGill appointment, Mr. Morgan was president of the University College, Hull, England. He has an enviable war record, is widely experienced as an educationalist and is known as an able administrator. He has numerous literary accomplishments.

Rev. Dr. A. J. Vining, of Toronto, gave a powerful address Sunday night in the United Church at the Baptist Anniversary service which was presided over by Rev. H. Wood, pastor of the Baptist church. The Presbyterian people also joined in this service, their pastor, Rev. W. D. Turner, assisting.

Dr. Vining spoke from Dan. 1:8 on the characteristics of Daniel—A man of deep convictions, making the best of a great disappointment in life, making good when tested and having a steadfast purpose. These qualities he urged strongly upon his hearers to possess, saying: "Get right with God and make the best of your life."

A choir composed of Baptist and United church singers, contributed an anthem, with Miss Alice Singleton at the organ.

THE UNITED CHURCH

A stirring message was brought on Sunday morning by Rev. Geo. R. Turk, of Toronto, a representative of the Ontario Temperance Federation, who before beginning his talk, sang: "Hide Thou Me."

He took Mark 12.37 for a text and showed how the liquor traffic is the greatest enemy of the poor, and that our mission is to clear the way and keep it clear for the poor man. The speaker said his desire is to rid this land of the curse of the beer room. There is no better cure than the Christ cure. Sixty-eight millions were spent for drink in Ontario last year. We must have scientific teaching against this evil and arise with a faith in Jesus Christ to clear our land of the traffic.

Rev. W. S. Atchison told an appropriate Temperance story to the children. The choir sang: "Come unto Me."

Next Sunday morning Mrs. R. S. Peterson of Brinston, who is the president of Dundas-Grenville Presbyterial, will be the guest speaker at the autumn Thank-Offering of the W. M. S.

SHIELDS—SULLIVAN

St. Catharine's church, Metcalfe, was the scene of a most attractive autumn wedding on Tuesday morning at 9.30 when Miss Kathleen Sullivan, daughter of Mr. and Mrs. Terence Sullivan, was united in marriage to Andrew Shields, son of Mr. and the late Mrs. Patrick Shields of Greeley.

Rev. Father J. R. Smith performed the ceremony and celebrated the nuptial mass, and the wedding music was played by the church organist, Miss Ethel Palmer, a cousin of the bride. During the mass, three solos were sung, by Miss Margaret Leahy, Mr. Walter Palmer and Mr. Jas. Rowan, the last two being cousins of the bride. During the signing of the register, the trio sang "O Salutaris."

The church was beautifully decorated with potted plants, and cut flowers in autumn shades of gold and bronze.

Given in marriage by her father, the bride wore a charming gown of Coronation blue transparent velvet, made on long lines with high neckline and full sleeves. She wore a velvet toque of the same shade, with blue shoes and accessories, and carried an arm boquet of Talisman Roses. The bridesmaid, Miss Annie Sullivan, sister of the bride, wore a Burgundy velvet dress, with hat in matching shade and carried roses.

Little Miss Maureen Fox, of Ottawa, a niece of the bride, made a dainty flower girl, in a quaint dress of green taffeta with bonnet to match.

Mr. Thos. Shields, of Osgoode, acted as best man.

Mrs. Terence Sullivan, the bride's mother, wore a smart black and white costume with a shoulder knot of roses and lilies of the valley.

Following the ceremony, a wedding breakfast was served to over fifty guests at the home of the bride, and later the newly wedded pair left on a motor trip to Montreal, Quebec and Eastern points. The bride travelled in a green wool tunic costume with touches of gold metallic, a fur trimmed coat and swagger fur felt hat in the same shade. On their return, Mr. and Mrs. Shields will reside in Greeley

The out-of-town guests included Mrs. K Howley of Boston, Mr. and Mrs. Jas. Quinn, of Detroit; Mrs P. Fox, Mrs. H. O'Connell, Mrs. G. Ragenell, Mrs. J. Grant, Mrs. J. Brady, Mrs. B. Chugg, all of Ottawa, and Mrs. Jas. Cavanagh, of Munster.

Miss E. VanAllen, of Morrisburg, has returned home after visiting friends in town.

* * * *

Rev. G. R. Turk, of Toronto, was the week-end guest of Mr. and Mrs. Geo. E. Earle.

* * * *

Mr. and Mrs. Roy Annable, of Cornwall, were the week end guests of Mrs. Charles Annable.

* * * *

Dr. A. Rutherford, of Edmonton, ex-premier of Alberta, is at present visiting friends in this district.

* * * *

Mrs. Leon L. Flora, of Ottawa, is spending the week at the home of Mr. and Mrs. Harry L. Flora.

* * * *

Miss Jean Wyatt, Vivian and Gerald McKendry spent Sunday at the home of Mr. and Mrs. J. T. Elnaugh.

* * * *

Mr. G. W. Johnston has returned home after spending a week with his daughter, Mrs. Bush, of Hallville.

* * * *

Mr. and Mrs. Williamson and Mrs. W. J. Wheeler, of Cornwall, spent Friday with Mr. and Mrs. J. T. Elnaugh.

* * * *

Mr. Hugh Knowland, of Prescott, spent the week-end, the guest of his sisters, Misses Ida and Martha Knowland.

* * * *

Miss Margaret Hitsman, of the Brockville General Hospital, is spending her holidays at the home of her parents here.

* * * *

Mr. Lorne Kinkaid, who is in charge of construction work in Prince Edward county, near Picton, spent Sunday at his home here.

* * * *

Mr. and Mrs. Jay Quart, Hubert and George, spent the week-end with Mr. and Mrs. Hackett Quart, of Orleans Corners, N. Y.

* * * *

The Misses Margaret, Helen and Katherine Jackson, of Kemptville, spent Tuesday with their grandmother, Mrs. Wm. Dickson.

* * * *

Rev. W. S. and Mrs. Atchison spent Sunday evening at Arnprior where the latter gave an address at the Thank-offeing of the W. M. S.

* * * *

Mr. John Redmond has rented the home of Mr. Mahlon Bailey on St. Lawrence Street, and will take up residence there in the near future.

* * * *

Mr. Mahlon Bailey left on Sunday evening last for Toronto where he will spend the winter months, the guest of his son, Dr. Lloyd Bailey, and Mrs. Bailey.

* * * *

Mr. Wm. Dickson, accompanied by Mr. and Mrs. J. M. Jackson, of Kemptville, and Mrs. John Erratt and daughter, Evelyn, of Melvins, attended the funeral of Mrs. H. Ferguson of Avonmore on Tuesday.

* * * *

The many friends of Mr. Orvil Guy, of Maple Ridge, will be sorry to learn that he was taken to Cornwall General Hospital yesterday afternoon, where he will undergo treatments for a few days. It is hoped his recovery may be satisfactory.

MORRISBURG CITIZEN PASSES

Cornelius Arthur Wells, a well-known resident of Morrisburg, died at his home there on Thursday last. He was in his 75th year. The deceased was born in the township of Williamsburg, the son of the late William Wells and his wife, Euphemia Marcellus. He had been a resident of Morrisburg for the past 16 years.

JAS. A. SANDERSON TENDERS BANQUET TO CHEESEMAKERS

The annual cheesemakers' banquet tendered by James A. Sanderson, cheese shipper of Oxford township, was held on Friday evening last when Leslie Hall, Kemptville, was filled to capacity, there being nearly 300 guests present. The guest speaker was Hon. G. Howard Ferguson, former Canadian High Commissioner to London.

The banquet was served by the ladies of St. James Anglican church and was much enjoyed. Prominent men in the cheese industry were seated at the head table and Mr. Sanderson filled the role of chairman.

Mr. Ferguson was introduced by Mr. Sanderson and congratulated the cheesemakers of the group on their fine achievement during the past year. Canadian cheese, said the speaker, commanded a premium on the British market and other Canadian products were heading the same way. Canada should improve her trade relations with England. He spoke of his recent trip to India and other places, and stated that from his personal view of things in Europe, war would not come for some time yet. England's steadying hand was clearly seen among those countries.

Others at the head table were Others at the head table were Hon. Geo. H. Challies, M.L.A., A. P. Casselman, M.P., and Reeve J. H. Allen Among those who gave short addresses were: Cheese Instructors M O. Trickie, Spencerville; George Martin, Hallville; Frank Robinson, Lanark; James Mitchell, Russell, and Cheese Grader Freeman Brown, of Oxford Mills. The chairman expressed regret that owing to ill-health, Fred Dool, instructor of Kemptville, was absent. His group had made a mark of 99.16 per cent number one cheese, with an average score of 92.842 during 1936.

Business on Upgrade

Frank Singleton, dairy commissioner for Canada, intimated that the dairy business was on the upgrade, with a 15 per cent. increase in volume and advance of 2 3-4 cents in price.

George Barr of the National Dairy Council told the makers that 85 per cent. of defects in cheese were from rancid flavor, which caused a loss of $22,000 to the industry. Tribute was paid the organizing ability of Mr. Sanderson by Thomas Thompson, of Lanark, and the meeting closed with three cheers for the host.

Miss Susan Jarrell, of Spencerville, entertained with character songs and dances, and Fred J. Friend led the singing with Miss Isobel Gaw at the piano.

Green tea with a flavour and a delicacy beyond compare

"SALADA" GREEN TEA

319

LADIES! WE OFFER YOU:

Wool Crepe Dresses $4.95
Two Piece Effect. Assorted Colours, in Sizes 14 to 20. Special .....

Moria Tunic Dresses $3.95
Assorted Shades in Sizes 14 to 20. A real good buy at this price .....

WOMEN'S DRESSES
Jersey & Wool Crepe $2.95
Sizes 38 to 44. Assorted Shades. Price

JO-ANNE SHOPPE

Main Street - - Winchester.

UNITED CHURCH SERVICES

Sunday, 10.30 a.m., Women's Missionary Thank-Offering Service. Mrs. R. Peterson, Presbyterial President, will give the address. 11.30, S. S. and Bible classes.

3 p.m., Harmony.

7.30 pm., "God's Gift."

Monday, 8 p.m., Y. P. S., Convener, Evelyn Erratt. Topic, Peace and War.

Tuesday, 7 p.m., Teen age groups.

Wednesday, 7.30, Mid week service.

Friday, 7.30, Choir.

BIRTH

At Morewood, Ont., on Friday, Oct. 23, 1936, to Mr. and Mrs. Robert Duke, a son. Both well.

WANTED

A bag of good Table Turnips. Apply at The Press Office.

WANTED

Girl or woman for general housework. Sleep out. Apply to
Mrs. W. J. Cass,
26c Winchester.

NOTICE!

Outstanding accounts payable to Mahlon Bailey must be settled within thirty days. Payment may be made to Thos. A. Bailey, who has been empowered by me to make these settlements.
26-27p. Mahlon Bailey.

CARS FOR SALE

We are offering at very attractive prices the following used cars—Ford Coach, Star Sedan, Coupe and Truck, Chevrolet Coach and Durant Sedan.
26-27p Thos. A. Bailey.

FOR SALE

A good Remington Typewriter; remodelled throughout. Apply to
A. W. Beach,
26c Winchester.

CARD OF THANKS

Mrs. Margaret Gilroy, of South Mountain, wishes to take this opportunity of thanking all her friends and neighbours who lent their assistance to save her house from fire recently, also to the women who helped to re-arrange and restore everything back to order in the house that day. 26p

MAN WITH CAR

Watkins Dealer needed for nearby rural route supplying established demand for World Famous Spices, Extracts, Baking Powder, Soaps, Cleansers, Medicines, Fly Spray, Stock and Poultry Tonics. 68 year reputation. 9,000 dealers. Must be satisfied with $30.00 weekly at start. Selling experience unnecessary. Farm experience helpful. Credit furnished right party. Write immediately, J. R. Watkins Company, Montreal, Que., Dept. O-W-5. 26-28c



Beauty Related to Hair Care!

Of all the aids to beauty, proper care for the hair is most important.

Nothing adds more to a well-groomed appearance than a soft flattering wave.

Try Our Permanent Waves!

MRS. WALTER BARKLEY,
Phone 142W., Winchester, Ont.



SPECIAL

RED LABEL CEYLON & INDIA

60c lb.

ORANGE LABEL ORANGE PEKOE

75c lb.

FREE! Oriental Tea Canister.

WHOLE WHEAT MEAL .....10c Pkg.

WHOLE WHEAT FLOUR ....15c Pkg.

EATMORE CEREAL .....25c Pkg.

ALLEN'S APPLE CIDER .....50c Gal.

LUX SPECIAL:—Large Lux 25c, and 1 Bar Lifebuoy, 10c, Both For 26c

"Service and Satisfaction"

CHARLES E. CROSS

Orders Promptly Delivered

TELEPHONE 72 - - WINCHESTER

Advertising is the life of any business. The Press is your best medium.

Special For 10 Days

All Our Electric Table and Floor Lamps at Greatly Reduced Prices.

J. L. DIXON, Furniture Dealer

TELEPHONE 13, WINCHESTER, ONT.

Funeral Director - Packard Ambulance Service