THE WINCHESTER PRESS

VOL. FIFTY-FIVE — WINCHESTER, ONT., THURSDAY, NOVEMBER 19th, 1942. — NO. 29

Coming Events

DATES TO REMEMBER

The Ladies of St. Paul's Presbyterian Church will hold their annual Bazaar on Thursday, November 26th, in the S. S. Rooms. You are all cordially invited to visit our different attractive booths, to afternoon tea from 3.30 to 5 p.m., and to a good hot supper, which will be served between 5.30 and 7 p.m. Afternoon Tea, 15c; Supper, 25c.

SPECIAL REVIVAL SERVICES

Special Revival Services will be held in the Wesleyan Methodist Church, Winchester, from November 17th to 29th inclusive. There will be services every evening, excepting Saturday, at 7.30 p.m. Sunday Services at 10.30 a.m., 2.30 and 7.30 p.m. Rev. F. W. Suffield, of Los Angeles, California, will be evangelist in charge. There will be special singing. The pastor extends a welcome to all. Come and enjoy these services. 29c

BARBER SHOP RE-OPENED

Having been given an honourable discharge from the army, I have re-opened my Barber Shop in Winchester and am now prepared to do all kinds of barbering. I would appreciate the continued patronage of my many friends and customers.

29c **GERALD HELMER.**

CASS & CASS

F. M. CASS, M. A. W. J. CASS, K. C.

LAW OFFICES

Chesterville, Dial 371. Winchester Bank of Montreal Block. Phone 11

While Capt. Cass is on active service, Mr. W. J. Cass, K. C., will be in the Winchester office every forenoon and in the Chesterville offices every afternoon except Saturday.

Poultry Wanted

I am in the market for all kinds of Poultry and will pay Highest Market Prices for same. Hides and Bags also wanted.

PHONE 170

LOUIS WEINER

WINCHESTER - ONT.

Picadilly THEATRE

Northern Electric SOUND SYSTEM

Williamsburg, - Ont.

Now Showing

THIS THURSDAY, FRIDAY & SATURDAY

November 19, 20 and 21

"JOHNNY EAGER"

Luscious Lana Turner and romantic Robert Taylor teamed in the romantic sensation of the year.

For Next Week

MONDAY, TUESDAY & WEDNESDAY

November 23, 24 and 25

THAT UNCERTAIN FEELING

Is merry, romantic, and it's love with a laugh, with Merle Oberon, Melvyn Douglas, Burgess Meredith and Alan Mowbray.

THURSDAY, FRIDAY & SATURDAY

November 26, 27 and 28

"BROADWAY LIMITED"

From dusk to dawn, from Chicago to Gotham, hilarity reigns aboard the streamlined Broadway Limited. Starring Victor McLaglen, Marjorie Woodworth, Dennis O'Keefe and Zazu Pitts.

—Also—

"ALL AMERICAN CARD"

Laughs, music and rhythm. Here's your chance to get a liberal education when the gang of stars teaches you how to enjoy yourself. Starring Frances Langford, Johnny Downs and Marjorie Woodworth.

Chesterville Man Victim of Shooting

Struck in the abdomen by a bullet from a .22 calibre automatic rifle, which was accidentally discharged Stanley David, of Chesterville, was rushed to Cornwall General Hospital on Monday night where it was ascertained the bullet had passed through one inch of flesh, leaving a lengthy wound. Following an operation during which the wound was treated, it was concluded the bullet had passed from the body. The victim is reported to be resting comfortably at present and his condition is not considered serious.

The accident happened in the office of a store operated by A. T. David and Sons, Chesterville, It was stated that Stanley David was talking to some friends in the office among whom was Private Douglas Smith, of the S., D. and G. Highlanders (R). Having just completed a regular drill session, Smith took the gun from the wall and started to demonstrate the routine arms drill commonly held at the parades. Believing the rifle to be free of cartridges, Smith is said to have pulled the trigger.

Suddenly, David, who had been sitting at a desk, slumped over as the bullet hit him in the abdomen. His friends immediately went to his aid and he managed to walk part way to the office of a local doctor before he collapsed. He was then taken to hospital in Cornwall by ambulance.

Father of the victim, A. T. David, says that the shoooting was purely accidental. He said Pte. Smith had examined the gun's magazine and had found it free of bullets. Evidently, a cartridge had been lodged in the barrel, causing the accident, Mr. David said.

Restricted Bus Trips Took Effect Monday

FIFTY MILES IS THE LIMIT

G. S. Gray, Federal transit controller, Toronto, said on Friday that "buses were using up rubber so fast that in no time they would be driving on their rims." He was discussing protests he said that had been made by some municipalities against the new 50-mile limit on bus trips, which became effective Monday.

"I am quite aware that some Ontario districts are registering complaints," he said. "But little can be done about it. There just isn't any rubber to waste on unnecessary bus trips."

As far as the Ottawa-Cornwall line of the Colonial Coach is concerned, it will be continued for awhile at least, although agents are forbidden to sell a ticket for a greater distance than 50 miles in one continuous journey. From Winchester, tickets may be purchased for Cornwall, Ottawa and Maitland and all intervening points. Brockville is out of the 50-mile radius.

The Sunday School

THE INFLUENCE OF THE SUNDAY SCHOOL UPON THE HOME

(By Dr. T. A. Helpenny)

The extent of such influence will, of course, depend upon the measure of co-operation between the home and the Sunday School. A disinterested home attitude can very largely nullify the work of faithful teachers in the Church School.

It is a fundamental mistake to assume that the Sunday School can be a substitute to relieve the home of its clear responsibility for the Christian Nurture of its own growing children. Ideally therefore, the work of the School should be supplementary to the home and so co-operation is vital if good results are to be obtained.

From every alert and up-to-date Sunday School there will be carried weekly into the home splendid Religious Periodicals, Lesson Leaflets and Lesson Helps. These are prayerfully prepared at Denominational Headquarters, and this wealth of material can be of immense value in the process of Christian Nurture in the home.

Where family worship still obtains, many homes are using the daily Scripture readings, suggested in the leaflets. Then, too, the memorizing of great Bible passages is suggested, and as the years pass a wealth of material from the Word of God may be stored in the minds and hearts of the growing youth.

Even the little children from the Beginners and Primary Departments may be of great help in the religious life of the home. These little children should be encouraged to retell the stories they have just learned from the Sunday School teacher. This would be excellent training for the child in becoming adept at story telling, and would be of great interest to the other members of the household.

Of course, this assumes that the teachers of these grades will really set themselves the task of telling these stories well, and after all, this is the only way to really teach these little folk.

If anything can be done to magnify the importance of the above type of co-operation between the Home and the Sunday School, the influence of the latter will be much more vital than it is.



REV. R. F. WILLSON

Energetic Pastor of the local Baptist Church, under whose leadership the church has shown marked progress in recent years.

Lieut. G. D. Utman Marries Kitchener Girl

Mrs. A. F. Utman received word on Monday that her son, Lieut. G. D. (Bud) Utman, had been married on Sunday to Miss Margaret Ballantyne, of Kitchener, Ont., in a quiet wedding ceremony. No particulars of the wedding have as yet been received. The bride is known to many in Winchester, having visited at the Utman home for several days a few weeks ago. Bud's many friends here join in extending congratulations.

Letters to the Editor

WHAT SHALL OUR BOARD DO?

Winchester, Ont.,
November 18th, 1942.

Editor of The Press:

Dear Sir:—

It may be interesting to the public to learn why the name of Patti Cass was not published when the Middle School Results of our local High School were given out by the principal, and why her name did not appear in the list of successful students on the Commencement Programmes. Actually, the Department of Education had issued a Certificate to be delivered at the same time as other successful students were given their Certificates. Such delivery was not made by the principal, who personally and privately after the other students had received their Certificates informed Patti that she had failed in one of her subjects and that she must take it over again this year. Although Patti greatly desired to complete her Upper School in one year, along with her successful class-mates, she was compelled to take a two-year course in order to comply with the principal's ruling. She followed such course until Commencement. Those who attended then may have noticed that after distribution from the platform of Diplomas to listed successful students it was announced that there was a Diploma for Patti Cass. She assumed a mistake must have been made, following the principal's previous ruling. It turns out now that a Certificate and Diploma had been issued by the Department of Education—the Diploma being signed by the principal and dated July, 1942, certifying that Patti was cleared of all Middle School subjects. Thereupon an explanation was asked of the principal, who said a mistake had been made by the Department of Education. Enquiry was at once made of the Department, and the reply was that the Certificate rating was correct.

The letter from the Department reads, in part, as follows:—"You will observe that Miss Cass has excellent standing in seven papers and reasonably good standing in three others. It is not the policy of the Department to have a candidate held up for one or more papers on which a reasonable mark has been assigned if it is possible to overlook the deficiency. The reasonableness of this policy will be apparent in the case of students who wish to continue their education and take courses for which certain subjects are not essential. Some pupils are most proficient in mathematics and science, while not good in the languages. The converse is also true. These clever pupils should not be debarred from pursuing the subjects of their choice because of a narrow failure in other subjects which are not essential in their course."

The apparently intentional injury done to this student has been brought to the attention of the High School Board for such remedy as may be advisable in the interests of all our students.

Thanking you for the space allotted this explanatory letter, I remain,

Yours truly,

"INTERESTED"

BIRTHS

At the General Hospital, Fall River, Mass., on Tuesday, November 17th, 1942, to Mr. and Mrs. Ollie Summers, a daughter.

LOCAL BAPTIST CHURCH BEING RE-DEDICATED THIS SUNDAY

After being closed for the past six weeks, during which time it has undergone a complete renovation, the local Baptist Church will be re-dedicated on Sunday next, November 22nd. The edifice was erected in 1869 and this is the first time any major changes have been made to its interior. The transformation, which has taken place during the past six weeks, has not only made the interior of the church more attractive, but was planned with the object of lowering heating costs.

A new arched ceiling has been built, about seven feet lower than the original ceiling. The materials used were ten-test panels and moulding, and the job will have to be seen to be appreciated. It is really a credit to the men who planned and erected it. The front of the church has also been changed. A new pulpit platform has been built and is backed by the Baptismal Fountain. The choir loft, which was formerly at the extreme front of the church, has been moved to the north-west corner, while the organ will be situated in the north-east corner. Both the church auditorium and the pulpit have been made brighter by an indirect lighting system, which adds to the appearance of the interior of the building. New light fixtures have been installed in the front porch and over the main door.

A new set of swing windows has been placed on the inside window coves and these, along with the lower ceiling, should cut heating costs of the church down by at least one-third.

Harmonizing colors of cream and light brown were used in the decoration scheme, and blends in beautifully with the lighting effects. The decorating was done by Mr. Harold Helmer, local painter.

The carpenter work, etc., was done by Mr. Thos. Keyes, assisted by Rev. Mr. Willson, the pastor, and Mr. J. T. Elnaugh. The cost of the job was in the neighborhood of $1200.00, and has been fully met, by a gift of money left to the church by an estate of a deceased member of the church.

A new pulpit and two pulpit seats, also a communion table and chair, finished in fumed oak, and a new pulpit Bible, have also been donated to the church, and will be in place when the church is re-opened on Sunday.

In making the changes to the interior of the church, the seating capacity was not greatly interfered with—only 35 inches have been lost in this regard, which will probably mean the cutting off of one row of seats.

Outstanding Speaker.

It is quite appropriate to have the church re-dedicated to the service of God on Sunday next, by Rev. Herbert F. Laflamme, of New York City. Mr. Laflamme is a former resident of this place and for many years was an outstanding member of the local Baptist Church. A biography of his ministerial life may be interesting to his many frends here:

"Rev. Herbert F. Laflamme was one of the first of the student volunteers for foreign missions to be sent to the foreign field. He spent two terms as missionary to the Telegus in South India. Among these the first great mass movement had taken place, through which, in one day, 2,222 were received into the church. In one year, over 10,000 were gathered into what became the largest Protestant Church in Christendom with 25,000 members.

Prevented from returning to India, Mr. Laflamme became identified with four of the great religious movements of the day:

Through the Student Volunteer Movement for Foreign Missions he visited over 280 colleges and universities in this country and Canada recruiting men and women for foreign mission service.

He was one of the leaders of the 10-year convention campaign of the Laymen's Missionary Movement. During this time the offerings of the churches for foreign missions, in this country and Canada, increased from $8,000,000 to $45,000,000 a year.

He was a leader in the Men and Religion Forward Movement and the Interchurch World Movement.

For a decade he was Field Secretary of the Greater New York Federation of Churches, the oldest in the world. This grew from a pioneer beginning into an inmportant influence in the church life of the city, with an income of over $200,000 a year and a staff of thirty Secretaries serving the churches of Greater New York

Mr. Laflamme is now free from salaried responsibility and is seeking to serve the following causes through the churches of which these are the spiritual servants. He is prepared to present these causes to churches in their Sunday services, through church groups—the Sunday Schools, Young People's Societies, Men's and Women's classes, and through clubs and other agencies:

The World Association of Daily Vacation Bible Schools. This seeks to enlist Christian high school and college men and women to give the Gospel message to the 325,000,000 children of the non-Christian world who have never heard it.

The American Mission to Lepers, which is bringing a thrill of hope to the three million lepers in the world by timely aid.

The church forces organized to destroy the beverage liquor traffic in the world.

These are international and interdenominational causes belonging to all churches and reaching the people of every land."

Rev. Mr. Laflamme will preach at both services on Sunday—in the morning at 11 a.m., and in the evening at 7.30 p.m.

Other Special Events.

In addition to the re-dedicatory services on Sunday, the following special meetings will be held in the Batpist Church during next week:

Monday, 7.45 p.m. Rev. H. F. Laflamme, Lecture: "Will India blow up or cool off?"

Tuesday, 7.45 p.m.—Annual Thank-Offering Meeting of the Winchester Baptist Mission Circle. Mr. Laflamme will be the speaker.

Wednesday, 7.45 p.m.—Rev. A. W. Small will give an illustrated lecture on the work of the Baptist Mission at Grande Ligne, Quebec.

Friday, 7.45 p.m.—A young people's rally, to which the young people of neighbouring churches are invited. There will be a short illustrated talk on B. Y. P. U. activities. Miss Lois Wilkins, President of the B. Y. P. U.'s of the Ottawa Valley, will bring an inspirational address.

Special musical offerings will be a feature of each service. Local and outside talent will appear. A silver offering will be taken each evening. Everyone is cordially invited to attend these services.

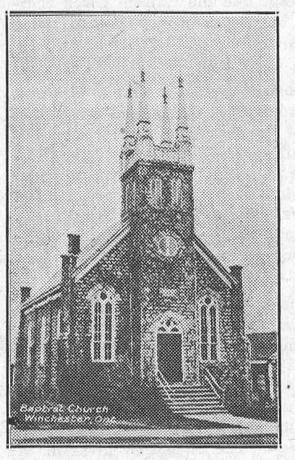

WINCHESTER BAPTIST CHURCH
Erected in 1869.

Will Observe Anniversary

The 83rd anniversary of the Baptist Church will be observed on Sunday, November 29th, with Rev. W. J. Wismer, of Cornwall, as guest preacher. There will be special music by the choir, and a welcome is extended to all to come and enjoy these services.

With another anniversary at hand, a little historical research regarding the local Baptist congregation may be of interest to Press readers.

The first regular Baptist congregation was organized here on February 13th, 1859. In those days Winchester was known as West Winchester. With no church of their own, the Baptists held their services in the Methodist Episcopal Church and the school-house. In 1869, the construction of the present substantial stone church was undertaken, the first service being held therein on December 27th, 1870. Until the year 1899, one pastor supplied both Winchester and Ormond Baptist Churches. Later, Ormond became a separate charge, and the local church had an independent minister. When the church at South Gower was added to the Winchester charge a few years ago, it became necessary for the local pastor to conduct services there on Sunday afternoons.

Pastors who have directed the affairs of the local Baptist Church since its inception are: Revs. J. M. Cornwall, W. H. Sedgeworth, J. M. Warner, Mr. Lorrimer, John Neilson, R. M. Carkner, Mr. England, E. Butcher, Mr. White, John Ostrom, H. Wood and the present pastor, Rev. R. F. Willson.

Young Deer Seeks Sanctuary In School

Whether it was seeking sanctuary from hunters or just confused at finding itself out of its usual habitat, but somehow a young fawn found its way into Prescott last Wednesday morning, and was cornered in the boys' locker room of the High School, after crashing its way through the plate glass doorway at the boys' entrance.

Chief Constable Mills captured the intruder, and took it out into the open to grant freedom to the creature. Puzzled at the deer's inability to walk or run when set free, the Chief examined the animal lest it had suffered broken limbs in its crash, but such was not the case. What Chief Mills did find was a bullet wound in the side of the fawn, and it was necessary to destroy the animal.

Since Prescott district is not recognized as open to deer hunters, it is now a question of hunting the hunter.

BORN

At the Grace Hospital, Ottawa, on Wednesday, November 18th, 1942, to Mr. and Mrs. Arthur Hitsman, of Winchester, a son.



REV. HERBERT F. LAFLAMME

Noted Baptist Minister of New York City, who will conduct the Re-Dedication Services in the local Baptist Church on Sunday.

S.D. & G. Highlanders

PLATOON NOTES

The next parade for the local platoon of the S., D. & G. Highlanders is tomorrow night. On Monday evening of next week, Great Coats will be issued to members who have not yet been issued their winter equipment. It is therefore important that every member turn out to parade next Monday evening. In spite of repeated warnings, there are a few members who persist in being absent from parades, without leave. These are being reported and the O. C. is contemplating taking some action in the matter. Tardy members who may be forced to pay a fine can't say we didn't warn them.

CURLING CLUB HOLDS ANNUAL MEETING

At the annual meeting of the Winchester Curling Club, held recently, the following officers and committees were elected for the coming season:

President—Howard Fteterly.

Vice President—Chester Robinson

Sec'y.-Treas—Albert Johnston.

Ice Committee—Walter Moffat and Hugh Graham.

Games Committee—Harold Helmer, Rev. Mr. Peebles and Walter MacDonald.

Reception Committee — Chester Robinson, John Deeks, Ed. Libera and Rev. Mr. Beattie.

The first named in each committee is the chairman and is automatically a member of the executive.

A drive for new members will be made in the near future and it is expected the membership will be as large as last year, when an all-time record was set.

As soon as weather permits, ice will be made, and local curlers are looking forward to some pleasant evenings.

Feed News!

WESTERN BARLEY

Special price on a car to arrive this week:

$1.40 per 100 lbs.

Bags extra. No delivery.

This price is good for two days after the car arrives.

The Barley to be taken from the warehouse.

Leave your name and we will call you when the car comes in. It should be in by Thursday of this week.

WESTERN OATS

A car of Extra No. 1 Feed Oats to arrive next week.

These Oats are costing considerably less than any we have had for some time.

Because of limited storage space we want to sell a few hundred bushels to be taken from the warehouse while we are unloading the car.

Call and arrange to get some of these Oats—Whole, rolled or ground—when the car arrives. Bring bags.

They are the heaviest grade of Western Oats we can buy, and we are offering them at a very low price.

X-L-O 18% DAIRY RATION

X-L-O Dairy Ration is a well balanced dairy feed with 18% protein and all ready to feed.

It is made with a base of Western Grain, balanced with protein feeds and minerals.

X-L-O Dairy Ration is excellent value at $2.00 per 100 lb. bag.

An allowance of $3.00 per ton is made on half ton lots or more if bags are supplied and the feed is mixed right into your own bags. The net cost is then $1.85 per hundred.

Keep up egg production by feeding X-L-O Laying Mash, XXX (O.A.C.) Laying Mash or X-L-O Concentrate. They are mixed fresh every day.

Fennell Feed Company

Winchester - Osgoode

"EATABLES"

Popping Corn	10c & 25c
American Dates ½ lb. Cello	25c
Table Figs	25c
Shelled Walnuts 1-4 lb. Cello 20c bag.	
Cranberries, per lb.	29c
Apple Cider, gal. jug	75c
Kraft Dinner	21c
Red River Cereal	25c
Quaker Rolled Oats	25c
Quaker Macaroni	15c

Remember WAR SAVINGS STAMPS With Your Next Order.

1896 **FLORA'S** 1942

WINCHESTER, ONT.

WM. HILL, Optometrist

196 Sparks St., Ottawa

Specializing in the Correction of Visual and Muscular Defects of the Eye.

In attendance at John Burke's November 19 and December 3

Poultry Wanted

All kinds of Poultry Wanted at all Seasons. Also Hides and Wool. Highest Prices Paid and you are assured of a Square Deal.

Morris Ross

PHONE 19, - WINCHESTER

BESSIN'S Hardware Dept

FIRST QUALITY

Bass Stable Brooms

Complete With Handle

14 INCH $1.00 — 16 INCH $1.20

ANOTHER SHIPMENT

SO-BOSS Cow Hobbles

65c each

BULL RINGS

Self-Piercing Type, made of Solid Copper. 3 inch diameter by 3-8 inch. Price

70c each

CURRY COMBS

SIX BAR, Plain 20c

SIX BAR, with Mane Comb 25c

Cattle Comb

Flat Steel with Fine and Coarse Teeth. Price

35c

HORSE & CATTLE BRUSHES

25c each

Cow Ties

43c to 75c

HALTER SHANKS

Made of Special Shank Rope, 7 feet long.

1-2 Inch 25c — 9-16 Inch 30c

VERY COMPLETE STOCK OF STEWART CLIPPER PLATES AND PARTS.

BESSIN'S BIG STORE

"THE WINCHESTER PRESS"

E. B. ROSS, Proprietress. W. F. WORKMAN, Editor.

AN INDEPENDENT NEWSPAPER

Devoted to the interests of Winchester and surrounding districts. Published on Wednesday evening and dated Thursday. Established in the year 1888, the Press is Dundas County's Largest and Leading Weekly Newspaper. Guaranteed Circulation of over 1300. Subscription Rates $1.50, foreign $2.00, in advance.

Member of the Canadian Weekly Newspaper Association and Ontario-Quebec Division of the C. W. N. A.

Advertising Rates Supplied on Request. Small Advertisements for our Classified Columns: 50c first insertion and 25c for each subsequent insertion.

THURSDAY, NOVEMBER 19, 1942.

A HAUNTED HITLER

While the peoples of the United Nations rejoice in good news from world-wide fronts—Algiers taken, Oran falling, the British American pincers closing on Rommel, advances reported from Russia and New Guinea—from Adolf Hitler himself comes information of another Allied victory. That is the inadvertent disclosure that defeat occupies the mind of Der Fuehrer. He lives with the vision of disaster.

He let the cat out of the bag in his Beer Hall speech. Not only did he have to talk of counter strokes and other defense measures, arguing falsely that defense is easier than offense. He went back to 1918 and asserted that he foresaw no repetition of Germany's collapse then. Why bring that up? Why go on to talk about his own actions in extremity and to declare that he would not run away as the Kaiser had? Why should the asserted master of Europe, the wielder of a supposedly irresistible blitzkrieg, be making any such comparisons?

Because Adolf Hitler does look ahead. The man who wrote "Mein Kampf" had considerable ability to estimate events in advance, to foresee the effects of given political and military causes. He undervalued spiritual factors. But he now knows something of the the strength of humanity's love of freedom and justice. He can see new armies rising against him. He cannot fool himself about the future. His imagination has already pictured the end of the war and the face he sees is the face of defeat. He won't run away. He won't be allowed to. Even now he can't get away from his own fears of disaster. Even while boasting of plans for visiting new horrors on his enemies his own terror haunts him and speaks in his own words.

. . . — V . . . —

NAVY WEEK AND THE NAVY LEAGUE

Next week is Navy Week throughout Canada.

From Sunday, November 22, to Saturday, November 28, inclusive, boys and girls in the schools, adults worshipping in churches across Canada, listeners to radio stations across the Dominion, all will join in paying tribute to Canada's Navy, Canada's Merchant Navy, and to the brave men who without thought of honours or decorations or adequate recompense, are devoting their talents and risking their lives to defending Canada, fighting the enemy and delivering the goods to the fighters for, and defenders of liberty in almost every part of the world.

The Department of Naval Services is co-operating to the fullest degree with the Navy League of Canada in celebrating Navy Week.

It recognizes the gigantic task the Navy League has set itself in tendering to the material comfort of the men who go down to the sea in ships.

During Navy Week, stories from a book titled "Ships Mean Victory," and published by the Navy League and written by Lieutenant Commander William Strange, R.C.N.V.R., Press Relations Bureau, Department of Naval Services, will be read to our school children. In the book are stories about "The Work Ships Do," "Something About Sea Power," "Our Growing Merchant Navy," "Sailors of To-Morrow," and "The Sea Cadets," as well as simple but detailed and illustrated descriptions of the various types of ships in the Royal Canadian Navy.

This is the time of year when the Navy League makes its general appeal to adults and children all over Canada for funds to carry on its ever-increasing, and growingly important work for our sailors. One hundred thousand sailors besides thousands more in Allied navies have to be served with comforts, with club facilities such as given in its fourteen Allied Seamen's Clubs, with reading matter, and ditty bags. Dozens of Sea Cadet Corps have to be maintained.

It is a splendid work it is doing. We must support the Navy League!

EDITORIAL NOTES

There is some intimation that income tax forms for farmers are to be simplified. If for farmers, why not for all the other people who have to struggle with these forms from year to year? asks an exchange.

. . . — V . . . —

Just thirty more shopping days until Christmas. Winchester and community residents should plan to do their shopping in the local stores, whose owners contribute to the upkeep of all our community enterprises.

. . . — V . . . —

Don't worry if you didn't get a bond two weeks ago. There will be another drive, and possibly another drive, and by that time you may have the wherewithal to buy your share and more than your share of the gilt-edged securities.

. . . — V . . . —

When Hitler assures the Reich that he will never leave Germany, as the Kaiser did, "if things go wrong," it looks as if even he might be beginning to perceive the hand-writing on the wall. The events of the past few days in Africa must certainly have the Feuhrer going around in circles.

. . . — V . . . —

This is the time of year that housewives should keep their mousetraps sets. Mice are now seeking suitable winter quarters and may find their way into your residence. A little precaution taken at this time may save trouble later on, says the Stirling News-Argus, and the advice applies everywhere.

. . . — V . . . —

The universe pays every man in his own coin; if you smile, it smiles upon you in return; if you sing, you will be invited into gay company; if you think, you will be entertained by thinkers; and if you love the world and earnestly seek for the good that is therein, it will pour into your lap the treasures of the earth.

. . . — V . . . —

Junior says, "It's coming to the time of year when Pop doesn't like to hear the alarm clock play the Sunrise Serenade every morning." The cool weather makes it harder to crawl out of bed alright, but most Pops we know of do not like the "Alarm Clock Sunrise Serenade," only on the mornings they're going fishing—at least that's the way it looks to Mom.

. . . — V . . . —

He was our son—bright-eyed and strong. Pride of our years, our hope and joy . . . Crown and completion of our lives. Flower of our love. Our darling boy. Yet in his country's hour of need—Gladly he left us. Who would blame? Was he not also Canada's son? She had the first and greatest claim. She had his heart . . . And we are proud—He served her to his dying breath . . . He loved her with a love supreme—And he was faithful unto death.—Patience Strong.

. . . — V . . . —

According to the prophesy of the fabulous Johannes, the time will come in this war when the mighty hordes of Russia will sweep through Germany and the German rivers will run red with blood. With the Allies ganging up for a possible attack on southern Europe, Hitler may have to move the bulk of his army to the Mediterranean, and Russia may have the opportunity to fulfil prophesy. The American invasion of the French colonies recently has potentialities that are too vast to contemplate.

. . . — V . . . —

The Morrisburg Leader says: "Your editor took a jaunt to the North country this week, on a hunting expedition (unsuccessful) and on the way out ran into some bad weather, etc., which delayed our arrival home, and as a result some subscribers may get their paper a day later than usual. Next week we will be right on schedule!" That word "unsuccessful" didn't carry any smile, we'll bet. But cheer up, Editor Laurin, we have several hunters here who had the same kind of luck as you.

. . . — V . . . —

"New gas rationing next April on basis of 1942 mileage," reads a heading in the daily press. In other words, use all the gas you can this year, so you will be assured of plenty for next year. Such a system, if adopted, will defeat the whole purpose of the rationing scheme. In the first place, it encourages the selfish-minded motorist to use all his coupons this year so that he will receive a like amount next year, and secondly, it imposes a penalty on the motorist who, irrespective of his category, is saving all the gas he can, and will be limited to the same amount next year. It is to be hoped that the Oil Controller adopts a more equitable system.

SERVE BY CONSERVING

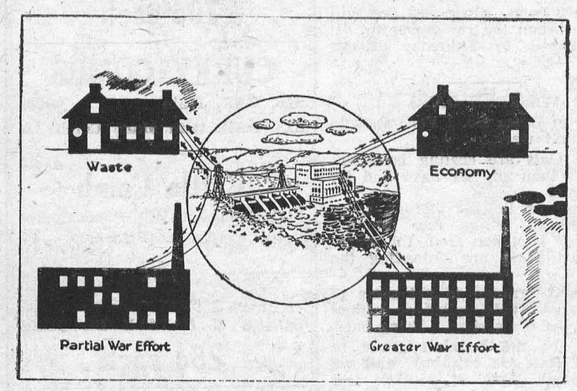

This illustration, released by The Hydro-Electric Power Commission of Ontario, graphically portrays the importance of voluntary conservation of electricity on the part of domestic consumers.

Factories are working 24 hours a day, ceaselessly turning out munitions and equipment to back up our men in the firing line, and ample electric power must be available, at all times, for this vital production job.

If industrial electrical equipment is operated two or three times as many hours per day as under peacetime conditions, it will consume two or three times the number of kilowatt-hours of energy. To supply this additional energy the turbines in the generating station will require larger quantities of water every day.

What is known as the peak demand for power usually occurs late on dark winter afternoons when the lighting load comes on before certain factories shut down for the day. In some cities, the daily peak demand occurs just before noon when the housewives are preparing the midday meal on their electric ranges. Even if a hydro-electric generating station is equipped to supply the horsepower required to meet this peak demand, there still may not be enough water available to keep the turbo-generators running near top capacity for many extra hours per day.

Thus under war conditions the saving of energy by economical and careful management in the home is an essential and valuable contribution to the war effort.

Frog: What makes you stand on one foot and move your shoulders in that manner?

Stork: Well, there's no chance of my learning to sing, so I'm practicing to see if I can become a professional dancer.

IN LIGHTER VEIN

Mistress—Your references seem to suggest that you frequently change your place?"

Maid—Yes, my fiance is with a travelling circus."

* * * *

Three tramps had boiled a chicken and were arguing how to divide it. One suggested they should toss a coin. "Head," called Sam. "Tail," called Tom. "I'll take what's left," said Pat.

* * * *

"Yes; I'm jealous of my husband. He just can't keep his eyes off of women."

"Well, you ought to see him sometime when he has a seat in a crowded street car."

* * * *

Johnny: "Uncle, will you sing for us?"

Uncle: "Why do you want me to sing?"

Johnny: "Dick and I are playing sailors and we need a foghorn."

* * * *

"And how did you spend your month's vacation?"

"Well, I spent the first two weeks trying to look as if we were going away and the last two weeks trying to look as if I had just gotten back."

* * * *

A Swedish farmer who wanted to make his permanent home in this country, appeared for his naturalization papers.

"Are you satisfied with the general conditions of this country, Mr. Olsen?" he was asked.

"Yah, sure," answered Olsen.

"And does this government of ours suit you?"

"Well, yah, mostly," stammered the Swede, "only I lak to see more rain."

Other Editors' Opinions

THE NAZI BIBLE

(St. Thomas Times-Journal)

A new edition of the Bible—Nazi version—is to be issued for sale in Germany this Christmas and is now being printed. But with this difference, according to the London Daily Sketch—it will have as frontispiece a portrait of Hitler. It will be the only illustration in the book.

TOUGH ON SMALL BUSINESSES

(Barrie Examiner)

It is not pleasing to think of a good local concern, such as the Robson Bakery, with ten employees, a substantial investment and paying taxes, being put out of business by regulations of the Wartime Prices and Trade Board. Should there not be sufficient elasticity in the regulations to take care of a case of this kind?

A SAD REFLECTION, INDEED

(Almonte Gazette)

One of the sad reflectons raised in connection with the Victory Loan is the ease with which billions of dollars can be secured from the public for war purposes—the same public that a few years ago let men beg from door to door and ride on box cars during a depression that these unfortunates were in no way responsible for.

THE PUBLIC SUFFERS

(Chatham News)

Even to the most casual observer there have been flagrant and glaring faults in medical administration of the country. On the one hand, the public, with the exception of the very wealthy who are well able to pay their bills and those on relief whose care is the responsibility of the community, has put off going to the doctor to the last minute, the fear of the cost delaying action that might have prevented serious illness.

WE COULD ACCOMMODATE THAT MANY

(Brockville Recorder & Times)

William Henry Chamberlain, who has written a book about Canada, thinks that this country could hold 25,000,000 people. This is probably a much more accurate estmate than one made not long ago by a Canadian who suggested that we had occupied just about all the land that is fit for cultivation. If we accept such a conclusion, we must be prepared to give up all thought of any large post-war immigration unless all the immigrants are to be absorbed in manufacturing industry and the development of other natural resources than farming.

HOOEY IS RIGHT!

(Stirling News-Argus)

Again we read that the German people are sick of war. Sounds like so much "hooey" to us. They have been talking and planning war for years and so far in the present conflict have been on the winning side. It's to be hoped that when the tide of battle starts to run the other way, (and the present battle in Africa may be the turning point) that the Allied powers don't quit until the Germans in Berlin have suffered the full effects of war, with all its sufferings. Then, and only then, will the German people be sick of war.

THE LOST ART

(Lachute, Que., Watchman)

For years there have been dark hints that letter writing is one of the lost arts—comments the Winnipeg Tribune. It must be admitted that they caused very little worry or anxiety on the part of the average person. Now it appears that there was truth in the dark hints.

Every soldier invalided home, every person who visits the troops in Britain, stresses the same need: More and newsier letters to the men and women in uniform serving away from home. Before sweets, or comforts or cigarettes, these men ask for, even beg for letters from the people back in Canada.

Most of us have good intentions about letter writing but unfortunately good intentions don't fill mail bags. The time to write letters is now—today.

Don't delay, write a soldier today.

STRAIGHT TALK!

(Trenton Courier-Advocate)

We would like to remind every person whose name appears on the subscription lists of this newspaper that we are not fooling any more in the matter of demanding payment for arrears and if payment is not forthcoming we will carry the matter to a place where bills are sued and judgments given. This matter has nothing to do with subscribers who pay their subscriptions promptly, but to those who have been taking this paper out of the post offices of the district for the past six or seven years and have made no move to pay up. Better think about this now—there are no bargain rates—no more contests or contestants—no more fooling. After a while, and it may not be long either, all subscriptions unpaid will be removed from the mailing lists, and court action taken. And if there is any person reading this item who thinks we cannot collect an unpaid subscription, he or she is going to get a surprise.

Our Column

Teamwork is like coffee—best if its made fresh daily.

One way to stop "the loss of all we cherish" is to cherish some of the values and virtues we seem to have lost.

Toronto girl was slightly injured by falling over a pig. Probably slipped at the point where the price was frozen.

Here it is past mid-November and the only thing that has fallen around Stalingrad is the temperature—and a few thousand misguided Nazis.

A Californian physician says that a woman is her prettiest at 45. Most of them will be content to stay "just about forty" and be a bit homelier.

The war, somebody remarks, nas changed folks' ways of living. Yes, and the tire and gasoline rationing ought to change their ways of dying.

Getting angry with any one will never get you out of a bad deal, but it will get you in where you cannot get out without cost that you cannot afford to pay.

Between the high cost of shirts and the difficulties encountered by laundries, the White Collar Man may have to change his classification before the war ends.

Forest Free Press believes that character is not indicated by the contour of the face. And assuming that the editor knows what he is talking about, that lifts a load off our mind.—Ottawa Citizen.

Newspaper subscriptions can be collected just as easily as store accounts.

Will Replace Gasoline Burners At Army Camps

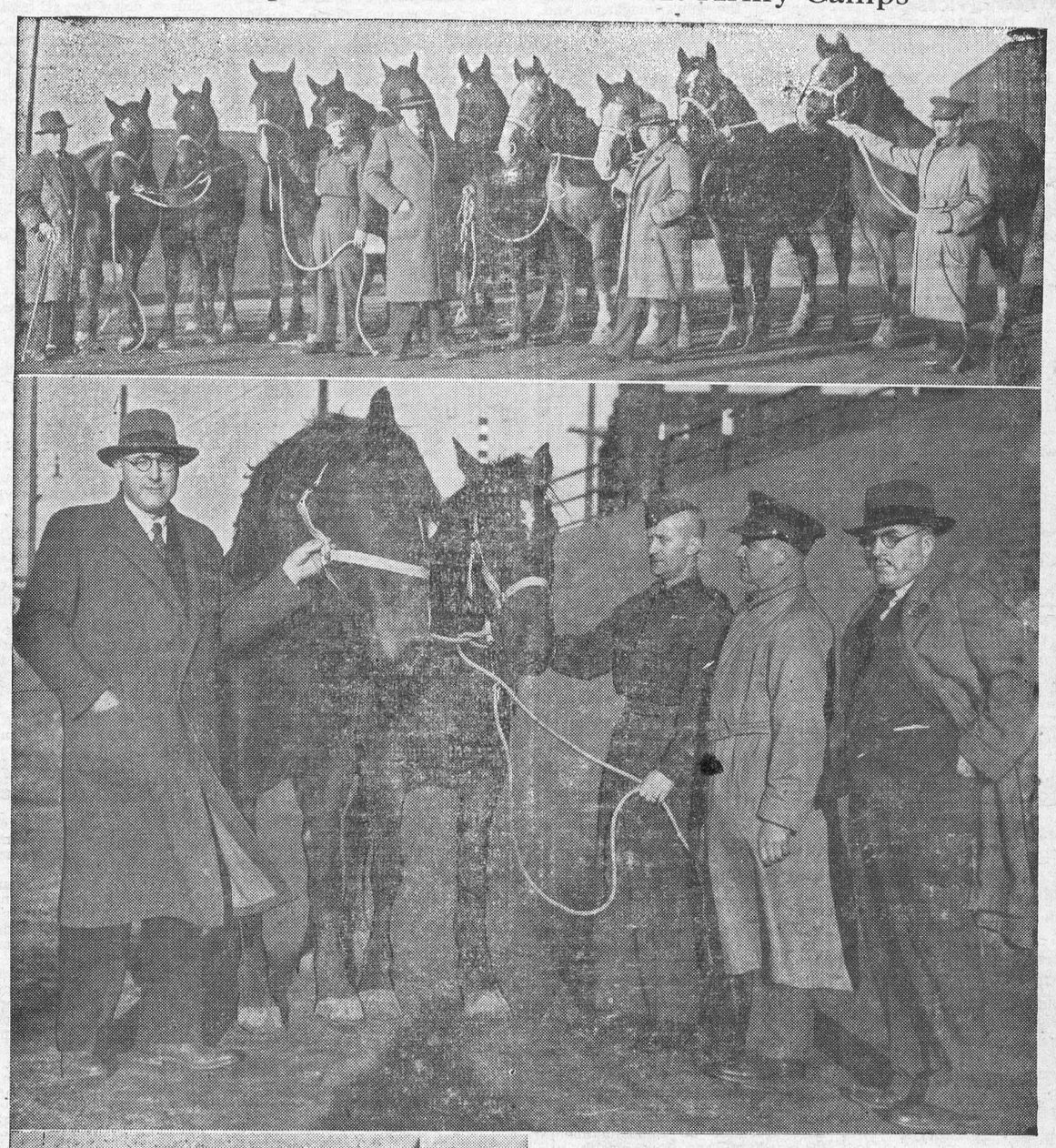



This may be a mechanized war but the fear of gas and tire shortages have decided Army authorities to experiment with horse drawn vehicles for general duty around camps. Here are pictures of the first horses purchased in this war by Munitions and Supply Department for the Army. They are now in service at Petawawa Military Camp.

Top picture shows the first group of 10 to go into service, posed with members of the purchasing board and the former owner: left to right, Dr. A. C. Burt, Simcoe, Dominion Veterinary Inspector; Sgt.-Major T. Rodger, 4th P. L. D. G., a former cavalry unit; Gilbert Arnold, Arnoldwold Farms, Grenville, Que.; L. K. Crabb, who represented the Department of Munitions and Supply on the purchasing board; Capt. Graham Maybury, 4th P. L. D. G., military representative on the purchasing board and well known Ottawa horseman.

Centre—A fine team of Percheron grades, said to be the best in the group, with Mr. Arnold and others of the purchasing board. Bottom, Captain Maybury looks over a Belgium grade mare.

News From Our Neighbouring Districts

SOUTH MOUNTAIN

Miss Doris Cameron, of Brockville, was a guest at her home over the week-end.

Mr. and Mrs. Leroy Berry and Mrs. Bruce Ogilvie were into Ottawa one day recently.

Mr. Geo. Whipps, tax collector, made his calls in town last week.

Mr. and Mrs. Gordon Boyd visited Mr. and Mrs. R. Green, of Brockville, on Sunday.

Mr. and Mrs. Tan Cameron were week-end guests of Mr. and Mrs. Harrison Cameron, of Cornwall, on Sunday.

Mrs. Lorne Armstrong visited Mr. and Mrs. Robert Anderson the latter part of the week.

Mr. and Mrs. Ambrose Hess and little son visited friends here over the week-end.

Mr. and Mrs. Chas. Armstrong and Miss Nora Fawcett were into Ottawa one day last week.

The many friends wish to extend their snicere sympathy to the Latourell family of South Gower in the death last week of a husband and father

Miss Harriet Ferrell has returned to town again after spending the past week with Mrs. M. Hyndman, of Hallville.

Born on Thursday, Nov. 12th, 1942, to Mr. and Mrs. Norman Payne, a daughter.

The ladies of the United Church are holding a bazaar in the I. O. O. F. Hall, on Wednesday, Nov. 25th, when a display of fancy and useful articles and home cooking will be on sale.

Mr. L. Anderson and Mr. L. Armstrong were up to Smiths Falls on Sunday.

Mr. and Mrs. John Beggs, of Oxford Station, were callers in town one day last week.

Mr. T. Francis, of Cardinal, called on Mr. and Mrs. Orval Kirker on Sunday.

Mr. Ted Barry, of Chesterville, was at his home over the week-end.

Confirmation was held in the Anglican Church on Sunday, Nov. 15th, with a large number attending.

The many friends of Dr. C. Stintan are pleased to have him back to town again where he will again resume his practice.

Mr. Ogle Workman is spending a few days at Ottawa.

Mr. Earl Beggs, of Heckston, was in town a few days last week doing some mason work.

Miss Mabel Vancamp was a week-end guest of Miss K. Morgatroid at her home at Iroquois.

The many friends of Mr. Cecil Harper will be sorry to learn of him beng stricken with a severe heart attack on Monday last which will confine him to his room for at least three months.

The Y. P. U. of the United Church was held at the home of Miss Marian Shaver on Monday evening, Nov. 16th, with Miss M. Vancamp, President, in charge. Miss Morgatroid had charge of the program in which several articles on India were read. Miss M. Shaver and Miss Elva Baldwin took charge of the games and contests, and Mr. Carl Hamilton read a paper which was very interesting.

CASS BRIDGE

Mrs. John Hogaboam is spending a few days with Mrs. Annie Castleman at East Riverside.

Mrs. Ernest Munroe entertained the ladies of the Red Cross on Wednesday afternoon of last week. This week the meeting was held at the home of Mrs. Ford Baker, and next week, on Nov. 25th, it will be held at the home of Mrs. Geo. Coons.

Mr. and Mrs. Lorne Hogaboam spent Tuesday with Mr. and Mrs. Wilbert Strader and family at Strader's Hill.

Mrs. Walter Erratt returned to her home at Massena, on Wednesday, after spending a week with friends here.

Mrs. Frank Baker, of Spencerville, spent the week with Mrs. Bernice Casselman.

Mrs. Bernice Casselman and Mrs. F. Baker spent Friday evening with Mrs. Jas. Bowman.

Mrs. Wm. Cooke, Mrs. Lorne Cooke and Mrs. Frank Hogaboam were among those who gave their blood in Ottawa on Thursday.

Miss Irene Coons, of the Ottawa Normal School, and Miss Fannie Coons, nurse-in-training at Kingston, spent the week-end with their parents, Mr. and Mrs. Sherwood Coons.

Mr. and Mrs. Elgin Black and family spent Sunday with Mr. and Mrs. Jas. Bowman.

Pte. Bandsman Arnold Hogaboam, of Cornwall, spent the week-end at his home here.

Rev. Dr. Halpenny, of Winchester, conducted prayer meeting at the home of Mr. and Mrs. Jas. Patterson on Thursday evening.

Mr. and Mrs. Frank Hogaboam and Arnold and Mr. and Mrs. Lorne Hogaboam had tea Sunday evening with Mr. and Mrs. Wm. Cooke and family.

Misses Dorothy, Fannie and Irene Coons entertained a number of young people of the community at their home on Friday evening.

Mr. and Mrs. Gordon Baldwin, Jr., and Lorraine, spent Sunday with Mr. John Francis at Inkerman.

METCALFE

Late Alfred Holley

Many friends from this district attended the funeral of the late Alfred Holley, which was held in Ottawa on Wednesday afternoon, service being conducted by Rev. A. P. Menzies, of Westboro. Interment was in Springhill Cemetery.

Mr. Holley died on Monday, following an illness of about a month. In his 32nd year, he was born in Wales and came to Canada about sixteen years ago with his brother, Oswald, now in overseas service, both locating in Metcalfe district. About seven years ago Mr. Holley secured employment with Gamble-Robinson Limited, and taking up residence in Ottawa, he had become one of their best known local commercial travellers.

In 1935 he married Miss Hazel Mains, of Edwards, Ont., and they have two children, Lorris, aged six, and Leona, four years of age.

Surviving also are his parents, Mr. and Mrs. Alfred Holley, of Wales; four brothers, Lorris, of Oxford, England; Terry, with the British Merchant Marine; Oswald, with the R.C.O.C., overseas; Vivien, of Wales; two sisters, Mrs. E. Carter and Miss Thelma Holley, also of Wales.

Among the many floral tributes received were those from Gamble-Robinson Limited, and staff of Station B. Postoffice.

Congratulations From Overseas

Mr. and Mrs. Albert Stanley, of Metcalfe, who recently celebrated their golden wedding anniversary, received a cablegram during the week, extending congratulations and good wishes, from their nephew, Garret B. Tanner, son of Mr. and Mrs. F. H. Tanner, of Vars, who is now in overseas' service.

KARS NEWS

Red Cross Meeting.

At the weekly Red Cross meeting, Mrs. Fred Pratt, President, was named as representative from Kars Unit on the township nominating committee. The date for Kars annual meeting was set for Saturday evening, Nov. 28th. A large sewing quota was given out by the sewing convenor, Mrs. A. Hicks. Red Cross Christmas cards are being sold by the Unit.

W. I. Meeting.

The November meeting of the Women's Institute was held in the W. I. Hall on Thursday evening, Nov. 12th. Mrs. Jack Craig presided, assisted by the secretary, Miss E. Drew. Mrs. E. D. B. Sexsmith expained the month's motto.

A euchre party was planned for November 25th when prizes awarded will be war savings stamps. Committees appointed are as follows: Tables, Mrs. A. Argue, Mrs. G. Pillar; Refreshments, Mrs. J. Sparks, Mrs. D. Duncan.

The roll call was responded to with a donation of jam or jelly for the Protestant Children's Village, Ottawa. The program was in charge of Mrs. L. MacMorrine and Mrs. R. Bryan. A vocal duet was rendered by Mrs. F. Pratt and Mrs. N. Sherman. Mrs. B. Henshaw, of the Children's Village, gave an interesting outline of the work of the Children's Aid.

PLEASANT VALLEY

Mr. and Mrs. Gordon Gilmer spent Monday with her sister, Mrs. Arnold Pitt, and Mr. Pitt, of Shanly.

Mr. Lloyd Gilmer, of Ottawa, is spending a few days with his parents, Mr. and Mrs. Thos. Gilmer.

Mr. and Mrs. Wesley Kirker have moved their household furniture to Cardinal where Mr. Kirker has a position in the Starch factory. We all wish them the best of luck.

Mr. and Mrs. Sam R. Hamilton and Mrs. M. Gilmer spent Thursday with Mr .and Mrs. John Rylands, of Shanly.

Mr. Melvin Crowder, who has been in the West, has returned home this week.

Mr. and Mrs. Clarence Gilmer, of Ottawa, spent Tuesday evening at the home of Mr. and Mrs. Thomas Gilmer.

Mr. Sam R. Hamilton disposed of a valuable work horse this week.

Mr. Earl Gilmer had a shingling bee on Monday.

Mr. Sam R. Hamilton called on Miss Hazel Hamilton, of Ottawa, who is confined with the mumps. We hope Hazel may soon be able to resume her duties there.

MELVINS

Mr. and Mrs. Elgin Black and Mr. and Mrs. James Bowman and family spent Sunday at the home of Mrs. Strader, of Cass Bridge.

Mr. and Mrs. S. Christie and Mr. and Mrs. Orval Christie spent Saturday in Ottawa.

Mr. Errington Stewart spent part of last week in Toronto.

Mr. Ira Ennis, of Inkerman, spent a few days last week at the home of his daughter, Mrs. Errington Stewart.

Mr. and Mrs. A. Christie, accompanied by Mr. and Mrs. Donald Christie and daughter, Elaine, had dinner at the home of Mr. and Mrs. Allan Wing and tea at the home of Mr. and Mrs. Clinton Presley, of Brockville, on Sunday.

Our Red Cross Club met at the home of Mrs. S. Christie last Wednesday afternoon.

VANCAMP

We wish to extend our sympathy to the bereaved family of the late Jesse Lewis.

Mr. and Mrs. A. E. Byrd spent ast Tuesday with Mr. and Mrs. Sanford Byrd and Mr. and Mrs. Lloyd Byrd of Patterson's Corners.

Little Miss Margaret Guy, of Oxford Mills, is visiting her grandparents, Mr. and Mrs. Kenneth Guy, at present.

We are sorry to report Mrs. John Crowder has been on the sick list. We hope she will soon be feeling well again.

Dr. DeMille, of the Ontario Temperance Federation, occupied the pulpit on Sunday afternoon. He pointed out some ways in which each and everyone can play his part in checking the liquor traffic.

HYNDMANS

Mr. and Mrs. Cecil Canning moved to their new home on Monday of last week, at the residence of Mr. Andrew Brown. We wish them success and much happiness.

Mr. Allan Grant returned home on Thursday after spending a few days with her sister, Mrs. John Burnie, of Spencerville.

The W. M. S. was held at the home of Mrs. L. Pelton and Mrs. Ida Hyndman on Thursday evening. Mrs. John Grey, of Ventnor, was the guest speaker of the evening.

Mr. and Mrs. Gordon Francis and sons, of Prescott, spent Sunday with Mr. and Mrs. John Francis.

Mr. and Mrs. Howard Conley, of Prescott, and Mr. and Mrs. John Conley, of Oxford Mills, spent Sunday with Mr. and Mrs. Robert Conley.

Mr. and Mrs. Ray Grant spent Wednesday evening with Mr. and Mrs. Cecil Canning.

Mr. Howard Robinson and Mr. Roy McCarley returned home on Thursday after spending a few weeks in the West.

Mr. and Mrs. Ray Grant, Shirley and Joan spent Sunday afternoon with Mr. and Mrs. T. Canning, of Pleasant Valley.

Mr. and Mrs. Garnet Sears and baby, of Spencerville, spent Sunday with her parents, Mr. and Mrs. J. Sommerville.

MOREWODD OBSERVES REMEMBRANCE DAY

A large crowd gathered in the Presbyterian Church Hall, Morewood, on Wednesday, Nov. 11th, for the annual Remembrance Day service. Frank Casselman acted as chairman and also rendered the solo: "There Is No Death." The opening prayer was offered by Rev. T. A. Woods, and during the service two hymns were sung, "O God Our Help in Ages Past," and "Onward Christian Soldiers." The high school pupils sang "O Canada" and "There'll Always Be An England," with Miss C. B. Grunert at the piano.

The address was given by Rev. F. A. Robinson, Ph. D., of Toronto, who twice shortly atfer the war visited the battlefields of France and Flanders.

At the conclusion of the service, the high and public schools led in the procession to the Cenotaph, where the two-minutes' silence was observed following the reading of the names of the boys who fell in France. The placing of the wreaths was done by Mrs. Loughridge and Mrs. Glasgow. The "Last Post" was sounded by Dwight Swerdfeger, of the high school.

LOCAL HOLSTEINS ENTERED IN ALL-CANADIAN CONTEST

Among the 84 Holsteins from 57 different herds in all parts of the Dominion that have been nominated for the All-Canadian Contest are two local entries.

The All-Canadian Contest is the final step in a system devised this year to take the place of the major Canadian exhibitions, few of which are functioning. Particularly missed are the C. N. E. and Royal Winter Fair, the former for many years having the largest Holstein exhibit on the continent, and the latter bringing together the winners at the other leading fairs. This year local Black and White Days have been held throughout Ontario with the winners competing at four Regional Championship Shows held at Kemptville, Roseneath, Milton and Ingersoll. These were a great success with 175 breeders from 31 counties showing 534 animals. A committee composed of the judges at the Championship Shows and at fairs of provincial calibre in other parts of the country will now pick an All-Canadian winner in each of the regular show classes. Results will be announced early in December.

Both local entries are from the herd of W. J. Fawcett, Winchester, and were prize-winners at the Kemptville Championship Show. The first is the winning Senior Get-of-Sire by Dimple Car Born, while the other is the second prize Senior Yearling Heifer, Willola Daisy Rag Apple Maida.

LIAISON REPRESENTATIVES APPOINTED

Liaison representatives of women's organizations in the County of Dundas and in the Kemptville section have been nominated as follows to the Brockville district of the Women's Regional Advisory Committee, Wartime Prices and Trade Board, of which Mrs. H. H. Webb, of Brockville, is the chairman:

Dundas County

Morrisburg — Miss Jane Dillen, Mrs. Vipond, Mrs. T. R. Parker, Mrs. Willis Salmon, Mrs. Frank Hummell, Miss Marion Colligan, Mrs. E. Jones, Mrs. Halliday, Mrs. Herman Hummell.

Iroquois—Mrs. Ed. Strader, Mrs. Earle Merkley, Mrs. W. H. Fowler, Mrs. R. J. Davidson.

Winchester—Mrs. Hugh Graham.

Morewood—Mrs. A. Dillabough, Mrs. J. V. Fetterly.

Williamsburg—Mrs. W. J. Johnston, Mrs. W. F. Whittaker.

Brinston—Mrs. A. Paterson, Mrs. Vernon McCaslin.

Mountain—Mrs. Lyall Hess, Mrs. S. B. Simms.

South Mountain—Mrs. Roy Graham.

Inkerman—Mrs. J. L. Mulloy.

Kemptville District

Kemptville—Mrs. A. D. McLennan, Mrs. Mary Wilson, Mrs. H. Bustard, Mrs. Fleeta Percival.

North Gower—Mrs. Carman Allport, Mrs. Frank Brownlee.

Burritt's Rapids—Mrs. W. H. Derrick, Mrs. W. J. MacLachlan.

Osgoode, Kars and Manotick—Mrs. John Craig, Mrs. Dawson Brownlee, Mrs. Arthur Caldwell, Mrs. J. M. Moodie.

Oxford Mills—Mrs. Elsie Dean.

Additions will be made to this list of liaison representatives as further organizations report their nominations.

UNITED CHURCH W. M. S.

A very fine programme was enjoyed by a large number on Thursday afternoon when the United Church W. M. S. met in the S. S. Rooms.

Mrs. F. F. Davidson presided in the absence of the president, Mrs. W. Steele.

Mrs. Davidson read the Scripture and Mrs. T. O. Keyes led in prayer, after which the minutes were read and the report of the treasurer was given; the Thank-offering amounted to over eighty dollars.

Other reports given were the Cor. Secretary, by Mrs. T. Annable; Community Friendship, by Mrs. L. Suffel; Temperance Secretary, by Mrs. K. Helmer.

A Nominating Committee was appointed—Mrs. W. J. Cass, Mrs. N. Beach and Mrs. O. Wallace.

Mrs. G. E. Earle, who is soon leaving here, was asked to come forward with Mrs. J. W. Ault and Mrs. Anson Allison. An address was read by Mrs. Allison, and a gift presented by Mrs. Ault from the W. M. S. members.

Mrs. Earle, in thanking the members, recalled the time she joined more than twenty-five years ago, and the first meeting she attended.

Mrs. Earle has been a real source of help and strength to all the members and will be remembered with gratitude and friendship.

Mrs. W. J. Cass introduced the subject for study, "Economic Security, The Church, The City and Work," stating that security meant freedom from fear, poverty or unemployment.

Mrs. Hughes spoke on the condition in cities, that work was all important, that two and a half times more people were employed in manual labor than in white collar jobs. Mothers working adds to delinquency, and that on the Church rests a great responsibility.

Miss May Rose told of the work the Church is doing , especially through home missions.

Mrs. Percy Durant contributed a very helpful solo.

Mrs. T. A. Halpenny spoke briefly on what the Church needs to solve its problems. The Church must know facts and feel a deep concern to find the solution and help bring in a new social order.

Mrs. Cass called attention to the Poster, "Study, Worship and Action," also to the figures which she had placed on the blackboard, showing the salaries of farmers for several years, which was very interesting and informative.

Mrs. Jay Nesbitt is the Convenor for the December meeting.

WINCHESTER SPRINGS W. M. S.

The Afternoon Auxiliary of the Women's Missionary Society of the United Church, Winchester Springs, held their autumn Thankoffering meeting at the home of Mrs. Clifford Robinson on Wednesday, Nov. 11th. The president, Mrs. Thompson, opened the meeting with the National Anthem, after which she led in prayer. The roll call was responded to with the use of the word "Thanksgiving." The Mission Band also met and contributed an exercise on Thanksgiving. "Can A Little Child Like Me," was then sung by all the Band members.

A very interesting item of business was then carried out, that of making Carl Robinson a Life Member of the Band. This was made possible by his grandmother, Mrs. Clifford Robinson, the presentation being conducted by Mrs. Cecil McIntosh.

Mrs. Aden Casselman had charge of the Study Book and brought to light some interesting facts of the Church in China. A hymn was sung after which Rev. Mr. Newman brought us a very vivid picture of the life and homes of the Japanese people. After serving for eight years in Japan, he was able to make things very real for us.

The Christian Stewardship Secretary pointed out our duties as stewards in the missonary work in order to meet our obligations.

The meeting was brought to a close with a hymn and repeating the Missionary Creed. A social hour followed.

FINCH DEER HUNTER HAD UNIQUE EXPERIENCE

It was a case of "the hunter hunted" on Thursday last when a Finch resident, whose name friends would not divulge, went hunting and let his quarry literally "get the jump" on him.

The hunter was prowling along a rocky bush trail near Denbigh and had climbed to the top of a high bluff like the traditional bear-over-the-mountain, to see what he could see.

Just as he was deciding the deer had left that part of the country, and was about to descend the hill, there was a rustle in the bush on the hill-top. A big doe bounded out. Before the hunter could get his rifle to his shoulder she had leaped over his head sending him sprawling down the hill.

Dazed, he reached for the rifle that had been knocked from his hands and was getting to his feet when he was knocked down again. A wide-antlered buck, who could not have timed his arrival better if he had been in a comic film, shot out of the bush and sent the unfortunate Nimrod tumbling down the trail again.

The hunter, sadly gazing at his rifle lying thirty feet away, sat and watched the animal as it disappeared in the trees at the foot of the hill. His remarks, according to friends who told the story, would not bear repetition.—Chesterville Record.

DEVELOPMENT ASSOCIATION

A meeting of the Grenville-Dundas Development Association was held in the local Council Chambers on Friday evening last, with Major J. T. Horan, of Prescott, presiding, and Mr. Frank Casselman, of Morrisburg, at the secretary's desk. A talk on Salvage was given by Mr. Robert Connelly, provincial organizer of the National Salvage Campaign for the Department of National War Services.

Owing to unfavorable weather, there was a small attendance of members, but some interesting discussions took place regarding war and post-war efforts to encourage industries to locate in the counties, and to protect the farming industry.

ROSEVERE MISSION BAND

The November meeting of the Rosevere Mission Band was held in the United Church Sunday School Rooms on Wednesday afternoon with an attendance of 22. The President, Barbara Fennell, presided, and June Rowat acted as secretary in the absence of Marjorie Crummy. The worship service, which took place around the newly constructed worship centre, was conducted by Miss Walker, with several of the Senior members taking part. The worship theme was "The Bible in Different Languages."

The Missionary Study period was conducted by Mrs. W. J. Stewart, after which a peace item was given. The meeting closed by repeating the Members' Purpose in unison.

On Friday afternoon Miss Walker entertained the Senior members at her home. The Christmas cards were delivered, after which the girls enjoyed refreshments and a social time. Miss Walker was assisted in serving by Joyce MacPherson and Pat Bolton.

Township of Mountain Nomination Meeting

Notice is hereby given that a meeting of the Electors of the Township of Mountain for the Nomination of Reeve, Deputy Reeve and Township Councillors for the Township of Mountain, for the year 1943, will be held in the I. O. O. F. Hall in the Village of South Mountain on Friday, November 27th, 1942, between the hours of one and two o'clock in the afternoon.

If a greater number of candidates qualify than are necessary to fill the several offices, a poll will be opened at the several polling places in the Township of Mountain on Monday, December 7th, 1942, at the hour of 9 o'clock in the forenoon and remain open until 5 o'clock in the afternoon to receive the votes of the Electors.

Dated at Hallville this 9th day of November, 1942.

EDWARD BUSH,
Returning Officer.
28-29c

GOFORTH MEETING

The Goforth Girls' Group of St. Paul's Church held its November meeting at the home of Mrs. E. J. Spinks with a good attendance.

The meeting was opened by prayer by Betty Anderson. In the absence of the President, Beth Churchill presided. Business was dealt with and a committee appointed to nominate the officers for 1942.

Frances Acres presided for the programme, which consisted of some interesting readings and a Bible study. These were given by Beth Churchill, Frances Acres, Ruth Watson and Mrs. Spinks.

After the meeting, the girls wrapped the parcels to be sent to the Navy, in Christmas paper, decorated with seals. The bag was full and was valued at about $7.00.

The hostess served candy. Ruth Watson is Convenor for the December meeting.

The vacuum-cleaner salesman who had an appointment found the housewife unable to keep it. He suggested the following day.

"That's my busy day," she said. "If you call then you will find me in a whirligig."

"That won't worry me, madam," he said. "My last customer was in a kimono."

Classified Ad. Section

FOR SALE

FOR SALE—One or two young work Horses. Would accept as part payment wood, potatoes, grain, or what have you? Apply to A. Suffel, Inkerman. 28-29p.

FOR SALE—Farm, consisting of 55 acres, more or less. Good buildings. Land all under cultivation. Good location—close to cheese factory and church. Apply to Mel. Seymour, R. R. 1, Mountain. 28-30p

FOR SALE—Girl's Skating Set, White Boots and Skates, in excellent condition. Size 2. Apply to June Rowat, Winchester 29c

FOR SALE—A Coon Coat and a fur-lined coat, in excellent condition. Sizes about 38 or 40. For sale at a bargain. Apply at Press Office. 29-30p

HORSE—Half Blood Mare, 3 years old, sound and well-broken. Good driver. Also 1 two-year-old Clyde Gelding. Apply to Harold Baldwin, Inkerman, Ont. 29-30p

FOR SALE—Immediately, 6 dining room chairs, 3 beds with springs and mattresses; 1 dresser and wash stand; some upholstered furniture; 2 small stands. Apply to Mrs. Geo. Earle, Winchester. 29p

WANTED

GIRL—Girl to do general housework. Good home, light work and good wages. Apply to Box D-77, Press Office, Winchester. 29-30c

WANTED—A retired couple wish to purchase or rent a house with a garage. Would want possession before January 1st. Kindly write, stating terms, location, etc., to Box P-88, Press Office, Winchester. 28-29c.

NOTICES

INCOME TAX

Income Taxes for the year 1942 computed for each quarter and filed. Consultations.

John D. Stewart.
Mary Ker Stewart, B.Sc., M.A.
30-30c

Auction Sale!

STANDING WOOD AND CUT LOGS

There will be sold by Public Auction in my bush along the Mountain Road, 1-4 mile North of South Mountain, on

TUESDAY, NOVEMBER 24th, 1942,

Commencing at 1.30 p.m.

A quantity of Good Standing Wood in lots, also about 15,000 feet of Cut Logs.

TERMS—CASH.

EARL BALDWIN, Prop.

ROSS MORROW, Auctioneer.

Telephone 21. The Winchester Press, when you need any printing.

PICOBAC
Pipe Tobacco
FOR A MILD, COOL, SMOKE

JAKE ROSS

All kinds Poultry wanted at all seasons
Wool wanted I buy all kinds of Hides.
Phone 81 - - Winchester

INSURANCE

FIRE, HAIL, ACCIDENT, LIVE STOCK AND AUTOMOBILE
Apply to
WALTER MOFFATT, Winchester, Ont.

C. B. MORROW, Chiropractor
SOUTH MOUNTAIN, ONT.

Spinal Adjustments - Foot Correction
10 years' successful practice in New York City
Office Hours: Monday, Wednesday & Friday 2 to 4 and 7 to 8 p. m.
or By Appointment

Telephone 62, South Mountain, Ont.

Notice To Car Owners

Under the Government's New Regulations C. S. 4 J., we are still permitted to repair and Vulcanize a blowout or cut on all sizes of automobile or truck tires or tubes. We have good used tires: 600 x 16 and a few other sizes for sale. If you are eligible to buy used tires, call and see us. Farmers without trucks may purchase these tires. I can procure certain sizes in new tires for those eligible. Let us explain the tire regulations to you.

CLARENCE DEEKS,
Phone 84J, Winchester.

Seeley's Clinic

WE FIT
NON-SKID
EXCELSIOR TRUSSES

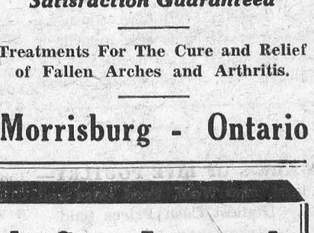

Satisfaction Guaranteed

Treatments For The Cure and Relief of Fallen Arches and Arthritis.

Morrisburg - Ontario

The M. F. Beach Co., Limited

Operating Continuously Since 1856.

WINCHESTER - - ONTARIO.

MANUFACTURERS and DEALERS in all kinds of BUILDING MATERIAL

HOUSE TRIM in Pine, Basswood, Oak, Gumwood, Walnut, B. C. Fir

End Match FLOORING in BIRCH and OAK

INSUL BRIK SIDING, ASPHALT SHINGLES

ROLL BRIK SIDING.

MILL FEEDS
PURINA and AGRO FEEDS

CUSTOM GRINDING and MIXING.

RAISE BETTER CALVES AT LOWER COST

Indisputable tests show that, by feeding calves "Miracle" Calf Meal, and selling the milk they would otherwise need, there is an actual feed saving. The milk brings more than the feed cost. And when calves are fed on "Miracle" Calf Meal they are free of rickets, grow stronger and faster. "Miracle" Calf Meal shortens the time when calves will pay their own way as milkers. And this feed in the dotted bags starts them on the way to higher milk production.



If it's 'Ogilvie' it's good!



"MIRACLE"
CALF MEAL

42-41

THE OGILVIE FLOUR MILLS COMPANY LIMITED

Church Notices

United Church
Rev. T. A. Halpenny, B. A. D. D.
Minister.

10.30 a.m.—Public Worship.

Rev. C. W. DeMille, M.A. D.D., General Secretary of the Ontario Temperance Federation, will preach.

11.30 a.m., Sunday School Session.

3.00 p.m.—Service at Harmony.

7.30 p.m.—The evening service is withdrawn to attend the Dedicatory Service in the Baptist Church.

Monday, 8.15 p.m.—The Y. P. S.

Wednesday, 7.30 p.m., Midweek Service for Prayer and Bible Study.

St. Paul's Presbyterian Church
Rev. Wallace McKinnon, Pastor.

10.00 a.m., Sunday School.

11.00 a.m., Morning Worship.

2.30 p.m., Service at Winchester Springs.

7.30 p.m., Public Worship.

Miss Clara Irving, Organist and Choir Director.

Church of England

Holy Trinity, Chesterville, Holy Communion at 10.30 a.m.

St. Peter's Church, South Mountain, Evening Prayer at 3 p.m.

St. Matthias, Winchester, Even. Song at 7.30 p.m.

Rev. J. A. L. Ellacott, Rector.

Wesleyan Methodist Church

Preaching at 10.30 a.m. and 7.30 p.m.

Wednesday, 7.30 p.m., Prayer Service.

Friday, 7.30 p.m., Young People's Meeting. A cordial welcome to all.

Rev. D. W. Summers Pastor.

Baptist Church
Rev. R. F. Willson, Pastor.

11.00 a.m.—Worship Service.

2.45 p.m., Service at South Gower.

7.30 p.m.—Public Worship.

Sunday, November 22nd, will mark the re-dedication of the renovated Baptist Church of this town. Dr. H. F. Laflamme, of New York City, will be the guest preacher, morning and evening. Features of special interest will be included. Dr. Laflamme will also be with us during the week following. Anniversary Services will be held on Novmeber 29th.

Wesleyan Methodist Church
Inkerman Charge.
Rev. L. M. McCorriston, Th. B. S. T. M.

10 a.m., Sunday School.

11 a.m.—Morning Worship.

7.30 p.m.—Evangelistic Service.

A Hearty Welcome to All.

MOREWOOD UNITED CHURCH
Rev. T. A. Woods, Pastor.
Sunday, November 22nd.

10.30 a.m. and 7.30 p.m.—Dr. Robinson and Miss Grunert in their closing services of the Mission.

Pray for us.

CHESTER R. ROBINSON
Winchester Representative of
Mutual Life Assurance Company
We Also Write
AUTO - FIRE - ACCIDENT
—in—
Anglo-Canadian and General Accident Companies
PHONE 37 - - WINCHESTER

HENDERSON LODGE, NO. 383 A F. & A. M., WINCHESTER
Meets on Second Friday of each month in Sweet's Block, at 8 o'clock.
Visiting Brethren always welcome.
D. E. BEGGS, Wor. Master. H. G. GRAHAM, Secretary.

ROSS MORROW, Auctioneer.
For the Counties of Dundas, Stormont, Glengarry, Carleton and Russell.
Sales of all kinds handled.
Tel. 210W1 - Winchester Springs.

WANTED
ALL KINDS OF LIVE POUTLRY—any time, also Wool, Feed Bags and Hides. Highest Cash Prices paid.
Phone 86, Morrisburg.
BARKLEY'S MEAT MARKET
Buyer for Dominion Poultry and Egg Traders, Montreal.

CAREFUL THOUGHT!
Due to the tremendous strain caused by sudden bereavement, careful thinking is hindered by increased responsibilities. Because decisions must be made quickly it is imperative that you have the valuable assistance of a reliable funeral director. We are trying to serve this community as faithfully as we can.
LORNE ARMSTRONG
Funeral Director and Furniture Dealer. Phone 34
SOUTH MOUNTAIN, ONT.

CHIEFS GATHER



Brig. .F Logie Armstrong, O.B.E., District Officer Commanding Military District Number 3, partakes of his first meal after being named an honorary Chief in the Missisauga Tribe of Hurons.

Above, Left to Right, are shown, Mayor James Hamilton, of Peterborough; Lieut.-Col. E. O. Keeler, M.C., V.D., officer commanding Canadian Army Basic Training Centre 32 at Peterborough, who is also an honorary chief, Chief Dan Whetung and Brigadier Armstrong, who is now Chief Kee-che-ke-mong—in English, "Leader of Criefs and of the Brave."

HINTS FOR THE HOME

Require Air.

Shoes should not be kept in boxes. They require air to preserve them. Keep them in a hose bag.

To Sour Milk

If sour milk is desired for cooking purposes, add a tablespoonful of vinegar to a cup of sweet milk.

Amber Beads.

Amber beads and ornaments can be cleaned by washing them in milk and rubbing with a clean cloth.

Porcelain Surfaces.

Never set hot pans on porcelain surfaces, as the heat may crack the surface. Instead, use wire cake racks or heavy pads as a protection to the porcelain.

Cigarette Stains

Cigarette stains on the fingers can be removed with some powdered pumice mixed with a little peroxide. Follow this by a good wash in soap and water.

Valuable Painting.

Give the back of the canvas of the oil painting two or three coats of white lead to preserve it from decay. This also helps the canvas that has already begun to decay.

Flower Vase.

If the long, slender flower vase has become discolored, soak a few tea leaves in vinegar and put them into the vase. Shake awhile and soon all discoloration will vanish.

Paraffin.

Avoid heating paraffin to the smoking stage, as it is then very liable to separate from the sides of the jelly tumblers. Allow it to melt slowly until you have sufficient to cover the preserves.

Velvet Creases.

The most effective way to remove creases from velvet is for one person to hold it tightly while another passes a warm iron over the wrong side. Then brush the nap, and the velvet will look like new.

Buying Fish.

It is wise to check the following points when buying a whole fish: Is its flesh firm and elastic, skin moist, its gills brightly colored, its eyes bulged out? Another point is that fresh fish usually sinks in water.

The Scrubbing Brush

Scrubbing brushes and cleaning brushes are inclined to get very sour and evil-smelling if they are put away wet after being used. They should be placed in the sun to dry in a sanitary manner before putting away.

Care of Veils.

The filmy veils so popular on hats these days can be kept in good condition by pressing them gently with a warm iron. As soon as any tiny tears or holes appear, sew them up with silk thread and fine needle—or merely tie the hole together.

Fresh Ham

A good test for the freshness of ham is to run a clean knife into it right close to the centre knuckle. If the knife comes out sweet and odorless, the ham is good, but if it comes out smeary and has a strong odor, the ham is not fit for eating.

The Blueing Bottle.

When using bluing, try wrapping a piece of muslin over the top of the bottle, tying securely around the neck of the bottle with a string. This will prevent the bluing from coming out in too big a stream. It will also come out strained and free of particles.

Ironing Board Cover.

Often those smudges that appear mysteriously on freshly-laundered clothes can be traced to an ironing board cover that is not altogether clean. It is wise to have several removable unbleached muslin covers that can be laundered and changed for each batch of ironing.

Nut Bread.

A good recipe for making nut bread is as follows: Four cups of flour, one and one-half cups broken English walnuts, four teaspoonfuls baking powder, one-half teaspoon salt, two eggs. Beat the eggs, add milk, then sifted dry ingredients. Add the nuts last. Bake in a moderate oven.

Attractive Basement.

The basement floors can be kept in good condition by painting them with deck paint. This paint can be purchased in many different colors, and is a fine resistant to dampness besides making a most attractive basement.

Even Coloring.

Be sure always to strain the dye before tinting colored materials, and the goods will take the color evenly.

Table Manners

Do not allow yourself to become careless in table manners, just because you are dining at home. Remember to eat silently, chew with your lips closed, and avoid smacking the lips. Take only small mouthfuls of food and you will have no difficulty in speaking.

"I hear there are twins at the Bates' house. Boys or girls?"

"I think one's a boy and the other a girl—but it may be the other way round."

THE UNITED CHURCH

It was the privilege of this congregation on Sunday morning to hear the first ordained woman preacher of this Church, Miss Lydia Gruchy, B.A., who spoke from I Cor. 1:25. As a representative of the Deaconess Order, she outlined their work and made an appeal for young women to enter upon that work, saying there was a need for young people for the ministry at home and abroad.

In the chapter of the text, Paul says the Church is the agent by which the will of God is known, therefore in reference to that she made an appeal for consecration to the work of the Church and for devotion to the will of God.

The choir, with Miss Ferguson at the organ, sang "It is well with my Soul."

At the evening service Rev. Dr. Halpenny gave a very earnest message from John 8:31 and 32, showing in what sense Jesus is the truth. In His life he manifested the truth about God and about man. The final test of truth is—Does it set men free? Jesus will set men free.

We need a new spirit. Sure we do. But we can't legislate it into being—any more than you can legislate a cure for heart trouble.



CONSCRIPTION FOR RESERVE ARMY IS BEING CONSIDERED

Compulsory recruiting for the reserve army is under active consideration by the Dept. of National Defence at present.

While there are a number of questions relating to it which have yet to be settled, its adoption in principle may come at any time, informed sources say.

The classes believed likely to be affected are:

1. Single men in the age groups liable to call for active army service under the National Resources Mobilization Act—19 to 40 inclusive—who have been medically examined and found in categories "B," "C," and "D," making them ineligible for active army service.

2. Single men in category "A" who have been called for compulsory service but whose training has been postponed because they are key men in essential industry.

3. Married men.

Some time ago Defence Minister Ralston said there was no political or legal obstacle standing in the way of compulsory service for the reserve. The two sources of legal authority for its application are the Militia Act and the National Resources Mobilization Act. Under either one men can be required to serve part-time in the reserve just as they can be required to serve full-time in the active army, officials said.

For months past the reserve has been carrying on active recruiting campaigns in an effort to bring all units up to full war strength. The men it has been seeking are those who for one reason or another—age, physical fitness, domestic obligations, or nature of employment—are not wanted in the active army.

Many reserve units have reached full-strength by the voluntary recruiting method, but many others are still short of men.

One Big Problem.

One of the problems to be settled, when and if compulsion is decided upon, is the method of selecting the men to be called. The reserve army does not need and cannot handle anything like the number of men who are suitable for service in it.

Some system of picking the number of men required to fill up the different units, in the areas in which the units operate, will have to be worked out.

The reserve army is not interested in men who live at a distance from units, and it was said farmers are not likely to be affected to any great extent.

It is possible the names of the men who are declared eligible for service in the reserve in each area may be put in a hat and the number of names required may be drawn. If instead of a lottery system a selective system should be chosen, the names might be turned over to the officers commanding units requiring men.

Under the intensified training program now in effect throughout the reserve army, men are required to attend training parades two evenings a week, a two-week camp during the summer, and occasional Sunday or week-end maneouvres.

They are issued with uniforms and are getting an increasing amount of training equipment, including trucks, machine guns, mortars and other weapons. They draw pay at the basic rate of $1.20 per day for a private soldier and are provided with meals when on day-long parades.

A wealthy Chicago woman left all her money to a dog institution. Which is a great deal wiser than going to the dogs with her money and leaving them nothing.

ORMOND B. Y. P. U.

The weekly meeting of the Ormond B. Y. P. U. was held in the basement of the church. The service opened with a song service, led by Rev. P. D. Augustine. After the reading of the Scripture by Isabel MacGregor, Mary Cumming led in prayer. During the singing of "The Light of the World is Jesus," the Juniors retired for their part of the meeting, under the direction of Miss Mary Cumming. The Junior lesson was about Brave Deeds of the Bible.

Ormond Carkner took charge of the senior program. The Bible Study period was under the direction of Mr. Augustine, who spoke on John 12. The topic was delivered by Mrs. Percy Carkner, and was on "The Transfiguration." Following the singing of a hymn, the meeting closed with prayer by Mr. Augustine.

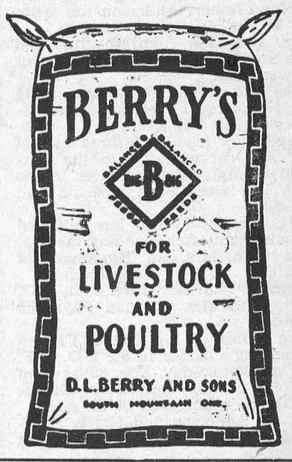

FREE WAR SAVINGS STAMPS! FREE

DON'T MISS YOUR NAME

HERE'S THE PLAN IN A NUTSHELL

Each week there will appear in an advertisement on this page, the name and address of one or more persons residing in Winchester or district.

Simply locate your name, clip out the advertisement in which it appears, and present it at the Winchester Press Office, and you will receive

2 WAR SAVINGS STAMPS ABSOLUTELY FREE

W. C. MacDONALD
HARDWARE & FARMERS' SUPPLIES
"Fair Dealing Is Our Motto"
Before you put your machines away for winter, check them for repairs and let us know your needs at once.
PHONE 109
Winchester - - Ontario.

TRY OUR SUPERIOR
Grocery Service
YOU'LL LIKE IT!
EGGS WANTED—Highest Prices Paid. Honest Grade.
McKercher Bros.
PHONE 86 - WINCHESTER

Jake Ross
WHOLESALE POULTRY DEALER
Highest Prices paid for Hides and Wool.
Phone 81 - - Winchester.

H. McMASTER
FLOUR and FEED
Phone 43J-, Winchester, Ont.
We are 100% behind the War Savings Stamp Campaign.

GLASS OVENWARE
Pieces and Sets priced from 20c to $4.50
17 piece Home-Baker Set; 9 piece Kitchen Set; 8 piece Matched Set; Custard Cup Set; Tea Pot; Utility Dish; Measuring Cups; Pie Plates; Oval and Round Casserole.
We have both Pyrex & Glassbake. See our display tables and window.
DUNCAN'S STORE

Ault Creamery
LIMITED
Manufacturers of
Cheese, Butter and Casein
Telephone 184
WINCHESTER, ONTARIO.

M. F. Beach Co., Ltd.
Wholesale Manufacturers and Retail Dealers of
BUILDING MATERIAL, SASH, DOORS, etc.
We sell PURINA FEEDS and AGRO CONCENTRATES
Phone 48 - Winchester, Ont.

CHRISTMAS GIFTS
Under a new ruling of the Government, Gift Sets, or Kits containing Shaving Cream and Tooth Paste, may now be purchased without turning in an empty tube. See our display—ready now!
A. J. Casselman
J. F. Smith Drug Co.
LIMITED
Phone 34 - - Winchester.

Melvin's Garage
WHERE ONLY THE BEST IS GOOD ENOUGH.
Complete Service to all makes of cars.
Body and Fender Work A Specialty.
Estimates Gladly Given.
PHONE 113 - WINCHESTER

"THE BUSY BIG STORE"
Murdock & Keyes
Dealers In
GROCERIES, BOOTS, SHOES, HARDWARE, FLOUR, FEED and SALT
South Mountain - Ontario.

MORRIS ROSS
We Buy and Sell
POULTRY, CATTLE, HIDES
General Junk Dealer.
PHONE 19
Winchester - - Ontario.

ROSS HUTCHINSON
Anthracite and Bituminous COAL, and WOOD.
Gordon Gibson
This year it will pay big dividends to Fill Your Bin Early.
Order your fuel now and avoid disappointment.
PHONE 4 - WINCHESTER.

Canadian Tire Corp'n
ASSOCIATE STORE
Auto Parts and Accessories, Oil, Lubricants, Tools, Fishing Tackle, Camp Equipment, etc., etc., all at
C. T. C. CATALOGUE PRICES
Williamsburg - Tel. 605 R 12
Open Every Evening.

T. L. Brown
GROCERIES, MEATS and REFRESHMENTS
Sole Agents For
Carhart Pants & Overalls.
Phone 114, Winchester Station.

Robt. Beggs & Son
GENERAL CONTRACTORS
Dealers' Supplies
Estimates given on all kinds of Construction Work.
HALLVILLE - ONTARIO.
Phones 612 r 5 or 16 r 23
South Mountain Ex.

Buy War Savings Stamps and Certificates Regularly

THE MIXING BOWL



By ANNE ALLAN

Hydro Home Economist

THE MAIN COURSE OF FOOD AND EVENTS

Hello Homemakers! Coming events may "cast their shadows before"—but shortages in goods provide a strange new experience for most of us. Today the dinner table of the average Canadian home reflects these shortages and brings the war close. Now we can admire with more understanding the spirit with which the people of Britain have accepted changing conditions.

Thoughtful people will not only be anxious to comply with Government regulations—they will study equivalent food values of other plentiful Canadian products and also methods of quick cooking to conserve electricity.

Where rationing is fashionable it is up to us to make it so. The question, "How does it affect me?" has only one answer—multiply what you do by 11,000,000 and see if it adds up to 100 per cent. war effort. The right spirit is as vital to us as our daily bread and as necessary for vietory.

RECIPES

Vegetable Loaf

1-2 cup cooked green peas, 1-2 cup cooked green string beans, 1-2 cup chopped boiled carrots, 1 1-2 cups milk, 1 cup soft bread crumbs, 1-2 tsp. salt, 1-8 tsp. pepper, 1-2 tsp. of paprika, 1 egg.

Press peas through a sieve, cut beans in small pieces, then combine all vegetables. Add to them the milk, slightly beaten egg, crumbs and seasoning. Turn into a greased baking dish and bake in an electric oven until firm.

Note: Similar quantities of other left-over vegetables may be used.

Cheese Cutlets.

2-3 cup grated cheese, 2 cups of mashed potatoes, 4 tbs. minced pepper, 1 cup cooked Lima or navy beans (ground), 1 tsp. salt.

Combine ingredients and shape the mixture into cutlets about one-half inch thick. Saute them in a small amount of hot fat and serve with horseradish sauce.

Creamed Eggs and Canadian Sardines

4 tbs. butter, 1-4 cup soft, stale bread crumbs, 1 cup thin cream or top milk, 2 hard-boiled eggs, 1-2 pkg. sardines, 1-2 tsp. salt, 1-4 tsp. paprika, 1-2 tsp. pepper.

Melt butter, add bread crumbs and cream, and bring to the boiling point; then add eggs, finely chopped, sardines and seasonings. Again bring to the boiling point on element turned " Medium" and serve at once.

TAKE A TIP

Percentage Protein Composition in a pound of common foods gives the homemaker suggestions on how to balance the busy worker's menu:

Rump Roast (medium fat)	19.8%
Cooked Leg of Mutton	25.3%
Smoked Haddock	23.3%
Eggs	14.8%
Milk	3.2%
Cornmeal	9.2%
Cheddar Cheese	27.7%
Cracked Wheat	11.1%
String Beans	2.3%
Carrots, Beets, Cabbage — about	1.0%
Corn	3.0%
Navy Beans	22.5%
Soy Beans	37.1%
Dried Peas	24.6%
Apples	0.3%
Peaches	0.4%
Plums	0.2%
Gelatin	91.4%
Cocoa	21.6%

Protein is needed for building and repairing tissues and cells; and when meat is scarce it is wise to consider other foods of high protein content according to servings.

THE QUESTION BOX

Mrs. D. C. asks: "How can we freshen cocoanut?"

Answer: It may be the new synthetic cocoanut which may be soaked in milk and then crisped in the oven.

Mrs. S. R. W. asks: "Recipe for a Spice Bran Cookie."

Answer:

Molasses Cookies

1-2 cup baking fat, 1-2 cup sugar, 1 egg, 1-4 cup milk, 1-3 cup molasses, 1-2 cup bran, 1 1-2 cups flour, 1-4 tsp. soda, 1 tsp. baking powder, 1-4 tsp. salt, 1-2 tsp. ginger, 1-2 tsp. cinnamon.

Cream fat and sugar and beat in egg. Add milk, molasses and bran. Sift the dry ingredients and add. Spread batter very thin in greased jelly roll pan. Bake in electric oven at 300 degrees F. for 25 minutes. Cool slightly and cut in squares.

* * * *

Anne Allan invites you to write to her in care of The Winchester Press. Just send in your questions on homemaking problems and watch this little corner of the column for replies.

OSGOODE BOY IS MISSING

Only one day after Mrs. J. R. Dewan, of Osgoode Station, received a cable from her son, Sgt. Oliver James McEvoy, announcing his safe arrival somewhere in the Middle East, there came an official notification that he was missing in action. Sgt. McEvoy was a wireless operator and air gunner, and apparently reached his action destination on September 28. He was one of five Ottawa district men named in the long R.C.A.F. casualty list issued recently.

Born in Osgoode Station, Sgt. McEvoy received his education there and at Kars high school. After leaving school, he was employed by Fred McCrady at Athens. In February, 1941, he enlisted with the R.C.A.F., and after training at Toronto Manning Depot. Quebec, City, and the Montreal wireless school, he graduated at Jarvis on December 31, 1941.

Sgt. McEvoy landed in Britain in February, 1942, and was there until his transfer to the Middle East. A brother. Clinton, is an A.C.-2 with the R.C.A.F. at Centralia.

IT'S UP TO YOU

Give him a loving word and a smile
To cheer him on his way
Although your tears are not far off
A smile will carry the day.

Remember, you're a soldier too,
Keeping things ready here
He depends on you to help him now
So keep steady and cheery my dear!

He's doing his duty, as Britishers do
And although your heart's heavy today,
You'll go proudly along, knowing your son
Is doing right, in the part he will play.

You'll need lots of courage to carry it through,
But a "Britisher" staunch and true
Will walk with "chin up" whatever the cost
Now "mother" it's up to you.

MOTHERS AND DAUGHTERS ENLIST



Not to be outdone by the father-and-son combinations of enlistments in the Canadian Army, there are now mother-and-daughter teams joining the Canadian Women's Army Corps. The upper photograph shows Mrs. H. Cummings and her daughter, Emily, who enlisted in the C.WA.C. at Toronto without making the other aware of each one's plans. The lower picture shows Mrs. L. Haines and her daughter, Virginia, who enlisted together at Toronto. They are from Welland, Ont.

COLUMN OF THREE'S

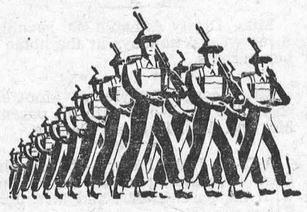

Insofar as the Indians of Canada are concerned, Brigadier F. Logie Armstrong, O.B.E., officer commanding Military District No. 3, will henceforth be known as "Kee-che-ke-mong," or in other words, "Leaders of Chiefs and of the Brave."

This is a result of a gathering of high-ranking military officers of Canada's Active Army held at the Curve Lake Indian Reserve of the Mississauga Tribe of the Hurons at Peterborough when the District Officer Commanding was inducted as an honorary chief of the tribe.

The induction ceremony was carried out in a colorful manner in the presence of more than 300 members of the tribe, ten per cent. of whom are at present serving in Canada's Active Army. The ceremony was carried out by Chief Dan Whetung, who succeeded his father as head of the tribe, and he was assisted by Lt.-Col. E. O. Keeler, M.C., V.D., officer commanding Canadian Army Basic Training Centre No. 32, Peterborough. Colonel Keeler is an honorary chief of the Tribe, having been christened Chief Wind-i-ago more than a year ago.

On arrival at the Reserve the Brigadier and the visiting officers were greeted by Chief Whetung and the majority of his Tribe. The ceremony which inducted the D. O. C. as an Honorary Crief with the name "Kee-che-ke-mong," was immediately proceeded with. The Indian Chief in his remarks stated it was with great pleasure that he welcomed Brigadier Armstrong as an honorary member of the tribe. His reservation, said the Chief, had a record they were proud of, in that more than ten percent. of his "braves" had volunteered to serve the Dominion in any part of the world. With the education now available to the Indians in this country, the "young bloods' had realized their freedom was at stake and they were ready to give their all for the "Great White Father" who rules the British Commonwealth of Nations.

Following dinner, Brigadier Armstrong and the visiting officers listened to addresses of welcome to the City of Peterborough by Mayor James Hamilton and a number of the aldermen. The gratitude of the officers was expresed in a brief address by the D. O. C. and Colonel Keeler, officer commanding the Peterborough Training Centre where the conference was held during the day. Other speakers heard were Lt.-Colonel M. Isbester, A.A. & Q.M.G., district headquarters, also Lt.-Col. L. F. Grant, G.S.O., also of district headquarters.

The Story of the Chevron

Chevrons, worn by non-commissioned officers of the Canadian Army, have been a mark of rank since 1803. The origin of the stripes, however, goes back into the far distant past.

N.C.O.'s who wear the chevrons are probably unaware that the early chevron, which pointed upward, represented the joined rafters of a roof.

In its early form, the chevron was used as a badge of honour and signified the main supporters of the leaders of the tribe or clan, who was the "top of the house." In feudal days the stripe became a mark of rank for knights and men-at-arms, and was included in army insignia in the reign of George IV.

The private who wears his first chevron as a lance-corporal, his first insignia of rank, should be proud of the responsibility which has been bestowed upon him, and always honour the tradition of the chevrons which has been handed down to him through the ages.

Salary Preferred.

They are telling the story at the Canadian Army Basic Training Centre, at Cornwall, of the recruit who was being interviewed by the personnel selection officer.

"I suppose you will be wanting a commission?" asked the selection officer.

"Oh, no, sir! I prefer a straight salary," replied the rookie.

Did You Know . . . . .

That the Hastings and Prince Edward Regiment, with headquarters at Trenton, is allied with the famous Royal Sussex Regiment? The H. and P. E. won fame during the Great War at such historic battles as the "Somme, 1916," "Arras, 1917," "Hill 70," "Ypres, 1917," Amiens," "Hindenburg Line," and "Pursuit to Mons."

72 STUDENTS AT KEMPTVILLE WILL DISCONTINUE COURSE

The next course in the School of Army Administrationn which is being transferred from Military District No. 4 to the former Kemptville Agricultural School at Kemptville, will open on November 28, National Defence Headquarters announced recently.

The school will turn out about 1,300 trained army personnel annually made up of officers, warrant officers and N.C.O.'s who are urgently required to fill administrative appointments in the Canadian Army.

At the time the Kemptville School was taken over by the Army, 127 pupils were registered to attend, and since that time 10 further applications have been received.

Of these, 55 were dairy school pupils who will be able to continue their studies in their present quarters, but will be required to find accommodation in Kemptville which is available, in place of being accommodated in the residence building.

The 72 agricultural pupils, plus the 10 other applications, will, however, not be able to continue agricultural courses at the Kemptville school through the army's action in occupying these much needed premises to train about 1,300 administrative personnel annually.

All ranks will be quartered in Government quarters and will not be permitted to live out.

HOW TO PREPARE VICTORY THANKSGIVING DINNER

Recipes for a simple, nourishing Victory Thanksgiving Dinner, satisfying, indeed, yet without all the foldel-rol usually associated with "turkey time," are presented in The American Weekly with this Sunday's (November 22) issue of The Detroit Sunday Times; also some timely tips on preparing those Thanksgiving vegetables. Get Sunday's Detroit Times.

MODERN ETIQUETTE

1. Is it correct for an employer to introduce his secretary to a caller by saying, "Mr. Jones, this is my secretary, Miss Brown," or shouldn't he give the woman's name first, "Miss Brown, this is Mr. Jones?"

2. What should be done with the knife after using it for cutting food?

3. Should a guest ever join in a family argument?

4. Is it absolutely required that a person give the reason for declining an invitation?

5. Is it proper for a man to smoke a pipe at a formal affair?

6. What is the meaning of "elite," and how is it pronounced?

Answers.

1. In the business world, the most important person is mentioned first, regardless of sex. 2. Place the knife at the upper right hand edge of the plate, and on the plate, never with the handle resting on the table. 3. Never. The guest must not take sides, and if he can do so quietly and without notice, he should leave the room or walk away. 4. It is not obligatory that one do so, but unless it is a very intimate reason, one should explain why, and with regret. Otherwise, the hostess might resent a curt, "Sorry, I cannot accept." 5. This is sometimes done, but it cannot be called good form. 6. "Elite," is a noun, meaning the choice or select part; especially a group or body considered or treated as socially superior. Pronounce a-let, a as in ate, e as in me, accent last syllable.

THEY SHALL NOT BE FORGOTTEN

They have not known the struggle of the years,
Nor found the light of life and glory gone;
For them no further heart-break, grief or tears;
For them the war is over,—victory won.

They died unwearied and unspoilt by doubt;
Age cannot wither their unsullied youth,
There are no wounds to eat the spirit out;
They live unbroken in a world of Truth.

—Dorothy Sproule.

"Billy, did you take your cod liver oil?"

"Yes, mum. It didn't taste so nasty this morning."

Mother (suspiciously): "Oh, are you sure you took it?"

"Yes, mum. I couldn't find a spoon so I took it on a fork."

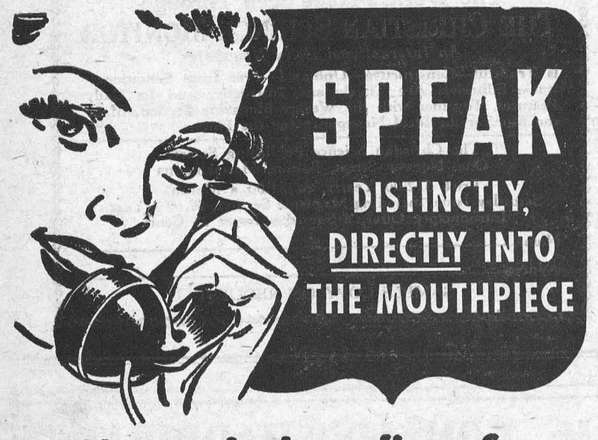

Clear telephone lines for ALL-OUT PRODUCTION

Your telephone is part of a vast *interlocking* system now carrying an abnormal wartime load. Don't let needless delays hold up messages on which production efficiency may depend.

OTHER "WARTIME TELEPHONE TACTICS"

1. BE SURE you have the right number . . . consult the directory.
2. ANSWER promptly when the bell rings.
3. BE BRIEF. Clear your line for the next call.
4. USE OFF-PEAK hours for your Long Distance Calls.

These things may look trifling, but on 6,500,000 daily telephone calls, they are very important.

THE BELL TELEPHONE COMPANY OF CANADA — LOCAL LONG DISTANCE TELEPHONE

On Active Service — Giving Wings to Words

HOME POWER OR WAR POWER?

I'M DEPENDING ON YOU, MRS. HOUSEWIFE TO SWITCH YOUR POWER TO ME!

"I am a war plant worker. I need some of that electricity you're using. If we're going to keep on making shells, tanks and guns . . . in bigger and bigger quantities . . . You'll have to switch over some of your power to us . . . home power to war power! Because there isn't enough for both of us. So think before you turn on a switch or put in a plug. To Canada—electricity means fighting power."

Unless you cut your power consumption by at least twenty per cent — you are not saving enough.

ON OFF

THE DEPARTMENT OF MUNITIONS AND SUPPLY
Honourable C. D. Howe, *Minister*

WAR PLANTS MUST HAVE POWER—YOU MUST USE LESS!

NEXT WEEK AT THE

"Picadilly Theatre"

WILLIAMSBURG, ONT.

MONDAY, TUESDAY AND WEDNESDAY

"That Uncertain Feeling"

With Merle Oberon, Melvyn Douglas, Burgess Meredith and Alan Mowbray.

THURSDAY, FRIDAY AND SATURDAY

Double Bill!

"Broadway Limited"

Starring Victor McLaglen, Dennis O'Keefe Marjorie Woodworth and Zazu Pitts

—also—

"All American Card"

Starring Frances Langford, Johnny Downs and Marjorie Woodworth

THIS FRIDAY & SATURDAY

"You're cruel, Johnny! You're almost 100% bad! But whatever you are, darling . . . you're my man!"

Robert TAYLOR Lana TURNER

Teamed for the first time in 1942's most exciting love story!



in JOHNNY EAGER

A MERVYN LeROY production with EDWARD ARNOLD

VAN HEFLIN • ROBERT STERLING
PATRICIA DANE • GLENDA FARRELL
HENRY O'NEILL • DIANA LEWIS

TAYLOR 'N TURNER ARE DYNAMITE TOGETHER!

Metro-Goldwyn-Mayer

EGGS WANTED

Keep The Hens Laying!

A FEW TIPS

We are listing below important factors in the care and management of laying birds. You will find it advantageous to follow these recommendations closely.

1. Do not overcrowd layers. Provide 3 to 3½ square feet for leghorns and 4 square feet for heavy breed birds.

2. Have plenty of good litter, stir it frequently and keep it as clean and dry as possible.

3. Supply plenty of clean, fresh water with the chill removed in cold weather—keep the water fountains clean.

4. Have plenty of nests, one nest to every 3 or 4 layers is about right. Keep the nests clean.

5. Gather eggs frequently and store in cool damp place which is free from odors.

6. Keep a continuous supply of grit and oyster shell before the birds at all times.

7. Feed the flock well balanced rations all year round.

8. To insure clean eggs, provide clean nests and keep hens in henhouse.

McKERCHER BROS.

Telephone 86 - - Prompt Delivery

LAYING MASH

The time will soon be at hand to change from Growing Mash to Laying Mash.

Egg prices are now and likely will be high all fall and winter. To get the Best results, consider

"MIRACLE LAYING MASH"
Made by Ogilvies, and
"LAKKO O.A.C. LAYING MASH"
Made by Lake of the Woods
which is a guarantee of
of their quality.

HUGH McMASTER
PHONE 43J., WINCHESTER, ONT.

Only 35 Days Till CHRISTMAS!

SAVE YOURSELF TIME AND DISAPPOINTMENT

Buy That Gift Now!

OUR CHRISTMAS STOCK IS COMPLETE.

BUD TEX MEN'S WEAR
Winchester, Ontario.

KEYES' CASH STORE

BEDROOM SLIPPERS

LADIES' SLIPPERS—Chenille
Pale blue, trimmed with Pink. Wedge heel. Quilted Insoles.
$1.39

LADIES' SLIPPERS—Chenille
Wine color, trimmed with fancy ribbon. Raised heel.
$1.25

LADIES' SLIPPERS—Chenille
Pale blue, trimmed with ribbon. Raised heel.
$1.25

LADIES' FIGURED CLOTH SLIPPERS
Neatly self-trimmed. Regular heel. Soft soles. Price
$1.25

MEN'S SLIPPERS—Side Leather
Opera style. Felt lining. Chrome sole. Per pair
$1.15

Modern Chemical Magic Grows Beautiful Plants
The new marvel Vitamin B-1 plant ball. This quick easy way—just wet it, and it grows. No dirt, no muss, no odor. Price
Price 25c

LADIES' APRONS
See our display of Aprons. Better assortment than ever.
25c to 60c each

LADIES' NIGHTGOWNS
Striped Rayon, cap, sleeve, yoke, neatly trimmed. Colors, Rose and Blue. Price
$1.59

LADIES RAYON PANTIES AND BLOOMERS
Color, Tea Rose. Per pair
55c

FLANNELETTE
36 inches wide. Blue and Pink stripe. Per yard
25c

KIDDIES' SWEATER COATS
In Red and Blue. Price
75c

WOMEN'S PRINT HOUSE DRESSES
Vat dyed, fast color prints in bright, seasonable colors. All sizes at
$1.25

MEN'S TOP SHIRTS
Big size, big value. Assorted colors, plaids. Continuous sleeve facings that prevent ripping; laid-on yoke; coat style, two buttoned flap pockets. Price
$1.49 each

MEN'S WORK SHIRTS
Real heavy quality military flannel in mixed Heather Shades, cut in big sizes. Price
$1.29 each

MEN'S SUPERFINE FLEECED LINED UNDERWEAR
Heavy weight, random bluetint giving a silver effect. Sizes 36 to 42. Price per suit
$1.60 Suit.

MEN'S FANCY HOSE
Fancy patterns and colors, good weight, fine knit, close ribbed top with reinforced toe and heel. Price per pair
50c pair.

T. O. KEYES - Phone 16 - Winchester, Ont.

LOCAL AND GENERAL

Miss Betty Declare has accepted a position in Ottawa.

* * * *

The Misses Patti Cass and Betty Stewart spent Saturday in Ottawa.

* * * *

Mr. and Mrs. Albert Casselman and Mr. Stewart Declare spent Tuesday in Ottawa.

* * * *

Miss Greta French was the week-end guest of her cousin, Miss Margaret Carruthers, of Elma.

* * * *

Mr. and Mrs. J. D. Bailey, of Chesterville, spent Thursday with Mr. and Mrs. J. Geo. Wilson.

* * * *

Mrs. Cecil McIntosh attended the W. M. S. Executive meeting on Tuesday, which was held at Hulbert.

* * * *

Mr. John McIntosh, of Ottawa, spent the week-end with his parents, Mr. and Mrs. Cecil McIntosh.

* * * *

Mr. and Mrs. Gordon Elliott and son, Peter, of Ottawa, were Sunday guests at their parental homes here.

* * * *

Miss Idah Johnston, of Ottawa, spent the week-end with her sister, Mrs. Sheldon Robinson, and Mr. Robinson.

* * * *

Mrs. Harvey Barkley and little son, Donald, of Iroquois, spent the week-end here with the former's mother, Mrs. Earle.

* * * *

Misses Nelda Declare and Christena Armstrong are writing the Registered Nurses' Examinations at Cornwall this week.

* * * *

Mr. and Mrs. Ralph MacPherson and daughters spent Sunday at Carleton Place. Mrs. S. Fanning returned home with them to sepnd a few days.

* * * *

Miss Betty Melvin returned home on Monday after spending the past few days with Mrs. Chas. Vice and family, of Chapleau, Ont.

* * * *

Junior Fireman Roy W. Cameron and L. Cpl. W. Lloyd Cameron returned to Ottawa after spending their leave with their parents, Mr. and Mrs. D. W. Cameron, Mountain.

* * * *

Mrs. J. M. Robb and little granddaughter, Dianne Wilson, who have spent the past two weeks with Mr. and Mrs. J. G. Wilson, are spending a few days with friends at Dalhousie Station.

* * * *

Mr. and Mrs. W. Steele arrived home the latter part of the week, after spending the past four weeks the guests of their daughter, Mrs. Norman Durant, and Mr. Durant, of Hamilton.

* * * *

Rev. W. B. Smith, of Toronto, was entertained at the home of Mr. and Mrs. Wm. Johnston on Sunday. Rev. Mr. Smith spoke on behalf of the Temperance cause in St. Paul's Presbyterian Church.

* * * *

Mr. and Mrs. Wm. Johnston entertained Rev. and Mrs. Wallace McKinnon on their arrival in Winchester on Monday. Rev. Mr. McKinnon was inducted as pastor of St. Paul's Presbyterian Church, yesterday.

* * * *

Mrs. John D. Stewart, B.Sc., M.A., has been recently appointed by the Ontario Woman's Christian Temperance Union as the Provincial Representative for Lord's Day Observance, Law and Legislation for Federal Laws. Mrs. Stewart will represent the Province of Ontario W. C. T. U. at Ottawa.

* * * *

Mr. and Mrs. Hugh W. Kelso, of Prescott, recently entertained to Remembrance Sunday dinner, Mr. John D. Stewart and Mrs. Stewart, B.Sc., M.A., of Winchester; Mr. and Mrs. Frank Nesbitt, Mr. Howard Nesbitt, Master Reggie and Miss Marjorie Nesbitt, of Winchester Springs; Mr. and Mrs. Thomas Mundle, of Kemptville.

LOCAL AND DISTRICT NEWS

Arrives Overseas.

Sgt. Pilot Verne S. Montgomery, son of Mr. and Mrs. Wm. V. Montgomery, South Mountain, cabled his parents of his safe arrival overseas last week. Sgt. Montgomery trained at Valcartier, Victoriaville, Debert, Belleville and Ancienne Lorette, and received his wings at Uplands, Ont., on September 25th.

Beat This One.

Mr. Stanley Wallace, of Mountain, presented this office with a radish on Monday, which we believe will take some beating. The root was 13 inches long, 6 1-2 to 7 inches in diameter, and weighed 7 lbs., 4 ounces—and it wasn't a mangel. It was the long variety of garden radish and was sound and solid throughout.

Cheese Production Rises.

Leeds, Grenvile and Dundas counties all recorded large increases in the production of cheddar cheese during the month of October. In the case of Leeds, the gain was from 813,143 to 877,437 lbs.; in Grenville, from 268,417 to 323,121 lbs., and in Dundas from 687,210 to 839,448 lbs. Production in all three counties for the ten months ended with October exhibits a striking increase. Butter production, on the other hand, dropped in Leeds and Grenville, but increased largely in Dundas.

Enjoyed First Skate.

Although the weather this week has put the "crimp" on activities for the present, the skating season nevertheless got away to a good start over the week-end. Several young enthusiasts took advantage of the water pond along the C. P. R. tracks, east of the highway, and all report a good time and no casualites. The Nation River was frozen over during the cold spell also but the thickness of the ice was not reported tested by any of the "gay young blades." The ice formed on Friday evening and continued to gain thickness all day Saturday, when the mercury fell to 10 degrees above zero. It was fair winter weather, following the season's first snow storm which visited this district on Thursday evening and Friday morning. Since Sunday, however, the weather has been moderate and everything but winter-like

Bereaved of Brother.

Mrs. J. H. Faith received the sad news last week that her brother, Prof. W. J. Kennedy, of St. Joseph, Miss., had passed away on Thursday morning, November 12th. The late Mr. Kennedy had been a reader of the Press for nearly half a century.

Engagement Announced.

Mr. John Jackson, of Toyes Hill, wishes to announce the engagement of his youngest daughter, Muriel Carrie, to Lester Angus, second son of Mr. and Mrs. Frank Barkley, of Inkerman. Marriage to take place soon.

Hospital Patient Recovering.

The many friends of Mr. George Toye, of this place, will be pleased to learn that his father, Mr. Robert Toye, of Cardinal, is improving at present. He has been a patient in the Ottawa Civic Hospital for the past month.

Objective Flag Here.

The Dagger Flag, presented to districts which obtained their quotas in the recent Victory Loan, has arrived in Winchester, and will be flown from the mast at the Town Hall. That's something local citizens should be proud of—it was quite a pull to get the last few thousand dollars to reach our objective.

Faces Rentals Charge

Miss Ella N. Beckstead, Morrisburg, is slated to appear in magistrate's court there on Friday to face a charge of having illegally increased the rental of an apartment occupied by Paul Wycott, in contravention of the Wartime Leasehold Regulations administered by the Wartime Prices and Trade Board. The alleged increase is said to have been made last July 13. Arthur Flynn, Morrisburg, will represent the Department of Justice at the hearing.

Deer Hunters Return.

Some of the deer hunters have returned home from their camps, and the others are expected home by the week-end. In most cases the hunting was good, although some of the local hunters didn't have much luck. Two local hunters who did bring evidence of good hunting home were Messrs. Harry and Clair Summers. They shot two fine Bucks, weighing 300 and 200 lbs. Their hunting grounds were at Flower Station, about 40 miles north of Perth.

SOCIAL AND PERSONAL

Miss Doris Annable is spending three weeks' holidays at the home of her parents.

* * * *

Mr. George Carlyle, of Montreal, spent the week-end with his parents, Mr. and Mrs. Kenneth Carlyle.

* * * *

A.C.-2 Jack Fader, of Manning Pool, is spending a few days' leave with his parents, Mr. and Mrs. John Fader.

* * * *

Lieut. and Mrs. G. D. Utman, of Kitchener and Camp Borden, are spending a few days with the former's mother, Mrs. A. F. Utman.

* * * *

Visitors at the home of Mr. and Mrs. Roy Annable over the week-end were, Miss Eileen McLean, of Medstead, Sask.; Miss Marion Monkhouse, of Winnipeg; Miss Margaret Mathews, of Trail, B. C., and Misses Dorothy and Doris Annable, of Ottawa.

* * * *

Local boys, on military service, who spent the week-end at their parental homes here, were: Sgt.-Instructor Harold (Chub) Workman, of Kingston; Sgm. Laurie Summers, of Barriefield; Pte. Eric Rawson, of Ottawa; A.C.-2 Hubert Summers, of Trenton; A.C.-2 George Elliott, of Mountain View; and L.-Cpl. Ellsworth Summers, of Cornwall. Lieut. G. D. (Bud) Utman, of Camp Borden, spent the first part of last week with his mother, Mrs. A. F. Utman.

NEW MINISTER FOR ST. PAUL'S CHURCH INDUCTED YESTERDAY

The induction of the Rev. Wallace McKinnon, formerly of Bristol, Que., as pastor of St. Paul's Presbyterian Church, took place here yesterday afternoon. Mr. McKinnon will conduct his first services here on Sunday. Mr. McKinnon and his family arrived in town on Monday and have taken up residence in St. Paul's Manse on Centre Street.

NOTICE RE MILK DELIVERY

On and after Monday, November 23rd, we will deliver milk in the afternoon, instead of in the morning. Customers are asked to note the change in delivery and to have their bottles out when the driver calls.

HENDERSON'S DAIRY,
29c **Winchester, Ont.** 29c

HONOURED ON 56th WEDDING ANNIVERSARY

Mr. and Mrs. I. N. Erratt, of Ottawa, formerly of this district, were agreeably surprised on Tuesday evening, when about 40 of their friends visited their home to honour them, on their 56th wedding anniversary. During the evening, the esteemed couple were presented with several beautiful gifts, a purse of money, and an appropriate address.

Mr. and Mrs. Erratt were married at Winchester in 1886, the ceremony being performed by the Rev. Robert Moffatt, at the home of the late W. J. Fraser. They resided in the Melvni Settlement until a few years ago when they moved to Ottawa. Both are still in excellent health in spite of their advanced age. Mr. Erratt has been an agent for the Daly Tea Company for the past 30 years. They have one son, Reddick, who lives in Montreal.

Following the presentation on Tuesday evening, Mr. and Mrs. Erratt both made suitable replies, after which a dainty luncheon was served.

Before the gathering dispersed, L.A.C. Royal Faith, of the R.C.A.F., Regina, nephew of Mr. Erratt, was presented with a purse. He has been stationed at Rockcliffe for some time and is being transferred to Hagersville, Ont.

Among those present during the evening were the following acquaintances and friends from this district: Mr. and Mrs. Roy Annable, Misses Dorothy and Doris Annable; Mr. Chester Timmins, Mr. Gerald Holmes Mrs. John A. Erratt, Mrs. Herbert Gibson, Mrs. Herbert Robinson, Mrs. Wallace Cinnamon and Mr. Willis Robinson.

TAXES DUE

Taxpay of the Village of Winchester are reminded that the Second Instalment of the 1942 taxes is now due—the last date of payment to avoid penalty is December 1st, 1942. Please see that your taxes are paid before that date.

E. M. SHAVER, Tax Collector.
29c

Official Returns of Victory Loan In United Counties

The official standing of the Third Victory Loan for the United Counties of Stormont, Dundas and Glengarry, has been released by Victory Loan Headquarters, at Cornwall, and is as follows:

District	Amount	Objective	Per Cent.	No. of Apps.
Cornwall Town	$837,300	$600,000	139.55	5741
Cornwall Township	124,300	90,000	138.05	787
Osnabruck Township	115,350	110,000	104.86	315
Williamsburg Township	181,550	175,000	103.74	432
Matilda Township	143,800	115,000	125.04	416
Mountain Township	71,050	50,000	142.10	278
Winchester Township:				
Winchester Division	102,650	100,000	102.65	310
Chesterville Division	110,100	100,000	110.10	285
Finch Township	102,650	100,000	102.65	301
Roxborough Township	113,800	90,000	126.44	328
Kenyon Township	115,750	100,000	115.75	363
Lochiel Township	107,400	85,000	126.35	317
Lancaster Township	89,400	75,000	119.20	314
Charlottenburg Township	137,300	110,000	124.82	303

Recapitulation—Total amount subscribed, $2,516,450. Total number of applications, 10,494. Objective for Counties, $1,900,000. Total percentage, 122.75. Population of Counties, 70,016. Mr. E. J. Spinks, local bond salesman, stood fourth in the counties in the number of bonds sold. Mr. E. R. McMillan, of Roxborough Township, was the leading salesman at the close of the campaign.

Make the most of your Tea.. warm the tea-pot first "SALADA"

Dundas County Cheese Patrons' Association

Annual Meeting and Banquet

Picadilly Theatre, WILLIAMSBURG

THURSDAY, NOV. 26th, 1942

Commencing at 10 a.m.

Special Speakers Will Deliver Addresses

Entire Proceeds go to the Red Cross Society.

CHAS. HARKNESS, President. WM. McINTYRE, Secretary.

The World's News Seen Through THE CHRISTIAN SCIENCE MONITOR
An International Daily Newspaper

is Truthful—Constructive—Unbiased—Free from Sensationalism—Editorials Are Timely and Instructive and Its Daily Features, Together with the Weekly Magazine Section, Make the Monitor an Ideal Newspaper for the Home.

The Christian Science Publishing Society
One, Norway Street, Boston, Massachusetts
Price $12.00 Yearly, or $1.00 a Month.
Saturday Issue, including Magazine Section, $2.60 a Year.
Introductory Offer, 6 Saturday Issues 25 Cents.

Name_____

Address_____

SAMPLE COPY ON REQUEST

MacDONALD'S HARDWARE and SERVICE

LANTERNS, long or short globe $1.35
STABLE SHOVELS, D-Handle 95c
MANURE FORKS, 4, 5 or 6 prong ..... $1.25 up.

SPECIAL

Horse Brush and Comb 50c

STOVES

Just Arrived---Two New Renfrew Ranges

STOVE PIPES, ELBOWS, STOVE CEMENT.
STOVES REPAIRED. STOVE PIPES ERECTED.
REPAIR ORDERS TAKEN FOR ANY MAKE.

DON'T FORGET TO REPAIR THOSE WATER PIPES BEFORE WINTER SETS IN.

FAIR DEALING OUR MOTTO

W. C. MacDONALD - Phone 109
Hardware & Farmer's Supplies Winchester, Ont.
JOHN FADER, Salesman.

IF YOU NEED FURNITURE REMEMBER . . . .

That we are headquarters for all kinds of Household Furnishings. Let us serve you. You will like our service and prices.

J. L. DIXON, Furniture Dealer
Funeral Director—Packard Ambulance Service
TELEPHONE 13 - - WINCHESTER, ONT.