WINCHESTER PRESS

VOL. SIXTY-FOUR. WINCHESTER, ONT., THURSDAY, FEBRUARY 14th, 1952. NO. 38

Coming Events

VALENTINE TEA

A Valentine Tea will be held in the United Church S. S. Rooms on Saturday, Feb. 16th, from 3 to 5 p.m., under the auspices of the Evening Auxiliary. Admission 35c. Everybody welcome. 38p

COOKING SCHOOL TO BE HELD HERE

Reserve February 28 and 29 for a Cooking School, sponsored by the Winchester Unit of the Hospital Auxiliary, to be held in the Town Hall, Winchester. 37-38c

VALENTINE PARTY

A Euchre and Crokinole Party, under the auspices of Winchester L.O.B.A. No. 817, will be held in the Orange Hall on Thursday evening, February 21st, at 8 p.m. Everybody welcome. Admission 25c. 37-38p

VARIETY CONCERT

A Variety Concert, sponsored by the Chesterville Unit of the Memorial Hospital Auxiliary, will be staged in the Community Hall, Chesterville, on Friday, February 15th, at 8.00 p.m. A good program of songs, plays, skits and musical selections is being provided. Admission: Adults 50c, Children 25c. 37-38c

WOMEN'S INSTITUTE MEETING

The Women's Institute will hold its monthly meeting in the Town Hall on Tuesday, February 19th, at 6.30 p.m., in the form of a Pot Luck Supper. Meat being provided. Each member bring your knife and fork. Roll Call answered by "Your Favorite Recipe." Note change in time.

SPECIAL GOSPEL SERVICE IN TOWN HALL

A Special Gospel Service will be held in the Town Hall, Winchester, this Sunday evening, Feb. 17th, at 8.00 p.m. The service will be conducted by Evangelist W. E. Belch, of Belleville. Mr. Belch is widely known as an evangelist, bible teacher and radio preacher. His subject will be: "A King's Sin." You are heartily invited to attend this meeting. 38p

WINCHESTER BANTAMS ENTER ST. LAWRENCE DISTRICT PLAYDOWNS

According to present plans, Winchester Bantams will play the first game of the St. Lawrence District Playdowns against Morrisburg in the local arena this Friday evening. Game time is slated for 7.15 p.m.

Thursday night, in a return exhibition contest, Cardinal will visit the local squad. These two teams are evenly matched and will probably meet in the the final round of the district playdowns. Game time on Thursday night is 6.30 p.m. Support these young players by attending their games to-night and tomorrow night.

We join with all the peoples of the British Realms in mourning the death of HIS MAJESTY KING GEORGE VI

1896 **FLORA'S** 1952

WINCHESTER, ONT.

Robert Vice Heads Chamber Commerce

Mr. Robert Vice will head the Winchester and District Chamber of Commerce for 1952, by virtue of his election as president at the annual meeting, held Monday evening in the Town Hall. The successful meeting was attended by over 65 members and guests. Mr. Robert Woods was elected vice president, with Mr. W. R. Workman succeeding Mr. Herb. Meldrum as secretary-treasurer. Directors elected to the Council were: Messrs. H. E. Biccum, A. W. Duncan, John Fader, G. H. LaRose, W. C. MacDonald, D. R. Melvin, Jay Quart and R. E. Walker. The report of the nominating committee was presented by Mr. Arnold Dukelow on behalf of Messrs. Sam Ault, Herb. Meldrum and W. F. Workman, the special committee. Mr. W. F. Workman seconded Mr. Dukelow's motion that the slate of officers for 1952 be accepted.

Retiring President Sam Ault presided, and called upon Mr. Norman W. Beach to officially open the meeting with prayer. This was followed by one minute of solemn silence in honour of our late King, George VI. President Ault officially welcomed the large number of members that had turned out, and also expressed a welcome to the special guests.

Following a sumptuous dinner, served by the ladies of the Winchester Unit of the Hospital Auxiliary, a report of the Chamber's campaign during National Health Week was presented by Mr. Reg. Workman. Mr. Workman also presented the two cheques to Mr. Mac Steinburg and Miss Mary MacPherson, who were adjudicated first and second place winners of the Essay Contest in Winchester High School. Ninety students competed in the composition writing.

Financial Report

In his financial report to the Chamber, Mr. Meldrum stated that the present membership of the Chamber stood at 64. He intimated that an active membership committee could increase this figure to near 90. He then explained several worthwhile reasons why every business and professional man should belong to the Chamber of Commerce.

The financial statement showed a balance in the bank of $296.75, considerably more than last year. Total receipts during the year were $377.80 while disbursements came to only $81.05. These figures do not include the dinner fees taken in at each luncheon, as this amount is generally handed over, in all, to the convener in charge of the ladies' organization, thus eliminating necessary records. The motion that the report be adopted was seconded by Mr. David Melvin.

President's Report

Retiring President Sam Ault explained that his two-year period as an officer of the Chamber had been highly enjoyable. He will remain on the 1952 council in an ex-officio capacity. In his report of activities during the past year, Mr. Ault pointed out that 1951 had been a success for the Chamber. The foundation for many projects was laid during 1951, he said, and it is his expressed desire that these undertakings be carried out this year. He referred to the achievements of the various committees and complimented the Council on their good work. The town improvement committee had painted all hydro and telephone poles white, on the main thoroughfares, placed refuse containers at appropriate spots throughout the town, as well as laying the frame work for other projects.

The industrial affairs committee, he said, had completed a survey of the town, statistical and otherwise, and also had maps drawn of the town. These and other forms were bieng forwarded to the Provincial Government for further use. Mr. Ault said that the Chamber had been in contact with two or three industrialists who were thinking of locating in Winchester. One of them, it is expected, will shortly open a new plant employing approximately 20 personnel, and quite likely more in the near future.

In municipal affairs the main achievement was the authorization and financial backing gained from the Municipal Council for the purpose of conducting a water and sewerage survey in Winchester. Mr. Ault also stated that new street signs had been erected, but also intimated the hope that some improvement would be made on this first attempt. Approach signs, he said, were already underway and it was expected they would be erected come milder weather in the Spring.

The retiring president outlined that the Chamber had held three luncheon-meetings in the year, at which excellent guest speakers had addressed the members. One of the banquets was held in keeping with "Inkerman Rocket" Night, last Spring, a successful event sponsored by the Chamber of Commerce. The council of directors met eight times during the year and, in the opinion of the president, had accomplished much. In conclusion, Mr. Ault explained the policy of the Chamber and expressed the wish that all business men would back the organization in its several endeavours to keep Winchester in a progressive state.

The motion that the president's report be adopted was seconded by Mr. Walter MacDonald, who briefly addressed the Chamber. Mr. MacDonald urged all members to keep in mind the importance of the present survey for a water and sewerage system. He paid special tribute to Mr. Herb. Meldrum, the retiring secretary-treasurer, for his tireless efforts towards the betterment of the Chamber and towards Winchester. The hearty ovation from the members which followed Mr. MacDonald's statement illustrated the unanimous feeling of the Chamber for Mr. Meldrum.

Guest Speaker

Mr. J. Eldon Davidson introduced the guest speaker, Dr. James A. Gibson, Professor of History and Dean of the Faculty of Arts at Carleton College, Ottawa. Mr. Davidson said the speaker had been a member of the Department of External Affairs and had also been a personal advisor to the late William Lyon Mackenzie King.

In his address, Dr. Gibson expressed his pleasure in talking to the Winchester Chamber of Commerce, and then explained his topic, "A Citizen Looks At The Waterway." He said that both Canada and the United States had been pondering the subject of a St. Lawrence Seaway for the past sixty years, but only recently had any important climax been reached. Briefly, Dr. Gibson outlined the history of past attempts at creating a seaway and explained how the project has been washed under by certain influential groups in the United States. This great seaway, he said, stretched from the Straits of Belle Isle at the eastern tip of the Gulf of St. Lawrence to the most westerly tip of Lake Superior, a distance of some 2200 miles. This magnificent inlet, he said, was potentially the greatest inland waterway in the world. Its importance could be affirmed by the completion of the proposed waterway.

Today, Dr. Gibson said, because of the vast industrial expansion in Ontario and Quebec, the seaway project was now talked about in terms of a Power Development at the same time. Quoting some enlightening figures the speaker said the cost of the seaway would vary with the value of the Canadian dollar, but said the closest and most reliable figure at the present time was three-quarters of a billon dollars, necessitating the employment of 60,000 man years—10,000 men employed for a period of six years. The seaway, when completed, would have a wide, 27-foot deep channel from Newfoundland to Lake Superior. This would enable large ocean-going liners to travel the course and carry a maximum freightage of 20,000 tons. Dr. Gibson expressed the thought that to undertake the St. Lawrence Seaway to-day would be, proportionately, a less costly expense than the construction of the Welland Canal 125 years ago. To this comparison Dr. Gibson stated, "What we have done before, I assume we can do again." He said it would not be practical now to construct the seaway without the power development. Two different power stations would produce a total of 3½ million horsepower, enough to meet the fast rising needs of Ontario and Quebec industry. The importance of the Power development lies in a statement made by Mr. Robert Saunders recently, when he said that unless the power end of the seaway proposal goes through, the only alternative to meet rising demands would be for the erection of new and costly steam plants. By 1956 all excess power outlets in the province will be used up by increasing industrial expansion, and, unless something is done to counteract this crisis, the power situation would take a grim turn for the worse.

Canada is prepared to go the undertaking alone, but the assistance of the United States would, naturally, alleviate problems as well as expense. Certain canal and channel construtcion, because of geographic features, were more feasible on the American shore. Referring to petty interests in the United States, which the speaker said were the main stumbling blocks facing the project, Dr. Gibson said they were a "travesty of Legislative procedures." Certain Canadians believe the project unreasonable, yet the demand for steel will only be 3% on the national output, and the amount of cement will not exceed 5% of the total amount used annually in Canada. The seaway was a "natural" for the St. Lawrence river because of its stable water flow. The ratio of other major rivers often varies as much as 100 to 1. The St. Lawrence ratio in the amount of water at high and low levels is never more than 2 to 1.

If the seaway and power development ever become a reality it will revolutionize, not only industry, but education, civic affairs, living standards and everything else connected with our livelihood to-day.

Referring to defence and the seaway, Dr. Gibson said the St. Lawrence project would be no more vulnerable to attack than other waterways already in use throughout the world. He stated: "I don't believe we can afford to be dissuaded, simply by the risk a new 2200-mile length of waterway might create." Proportionately, the seaway would not cost as much to complete, as it has for the amount of work and research already put into it.

Reeve Walter Moffat voiced the appreciation of the members to Dr. Gibson for his highly educational and enlightening address on the Seaway. The enthusiastic applause that followed was indicative of the Chamber's enjoyment. It is expected a complete text of Dr. Gibson's address will be published in the Press at a later date.

Chairman Ault then turned the chair over to the new president, Mr. Robert Vice, who briefly expressed his pleasure and the honour in being elected. He also called on the support of all members during the year to help make the Chamber and its activities an unqualified success in 1952.

Mr. W. J. L. Boyd voiced high praise of the 1951 council and extended to its members the appreciation of the Chamber, of a job well done. The meeting was officially concluded with the singing of "God Save The Queen."

RECENT BIRTHS AT THE DISTRICT MEMORIAL HOSPITAL

On Wednesday, February 6th, 1952, to Mr. and Mrs. Graham Caldwell, of Iroquois, a daughter.

* * * *

On Thursday, February 7th, 1952, to Mr. and Mrs. J. S. Froats, of South Mountain, a son.

* * * *

On Thursday, February 7th, 1952, to Mr. and Mrs. Bruce McLeod, of Finch, a son.

* * * *

On Saturday, February 9th, 1952, to Mr. and Mrs. Charles McGill, of Wales, a daughter.

* * * *

On Saturday, February 9th, 1952, to Mr. and Mrs. Leslie McRobbie, of Ormond, a son (stillborn).

* * * *

On Monday, February 11th, 1952, to Mr. and Mrs. Morris Liscumb, of Chesterville, a son.

COMMUNITY

Memorial Service

For His Late Majesty

King George VI

in

ST. PAUL'S CHURCH

Winchester, Ont.

FRIDAY, FEB. 15th, 1952

at 11.00 a. m.

ORDER OF SERVICE

ORGAN PRELUDE

SCRIPTURE SENTENCES

HYMN—"The King of Love My Shepherd Is." —No. 146

TWO MINUTES' SILENCE

MEMORIAL PRAYER

RESPONSIVE READING —Psalm 90

LESSON—1 Corinthians 15; 20-26; 51-58

HYMN—"The Lord Is My Shepherd."—No. 19

ADDRESS

HYMN—"Abide With Me." —No. 663

PRAYER For Blessing and Guidance of the Queen.

GOD SAVE THE QUEEN! No. 639 (2 Verses)

BENEDICTION.

100 CLUB MEETS THIS FRIDAY EVENING

The February Luncheon-Meeting of the Winchester 100 Club will be held in the Town Hall tomorrow (Friday) evening at 6.30 o'clock sharp. Installation of officers and some important business items are on the agenda. A good attendance of Centurians is anticipated.

MOREWOOD COUPLE WED 52 YEARS

Mr. and Mrs. Thomas E. Coulthart, of Morewood, celebrated their 52nd wedding anniversary quietly at their home, when friends called to extend best wishes.

Mr. and Mrs. Coulthart were married February 7th, 1900, at the bride's home, Morewood, by the Rev. J. M. Kellogg, of the Presbyterian Church.

Mrs. Coulthart is the daughter of the late Mr. and Mrs. Simon Heberlee and has been an active worker in church and community organizations. She was president of the W. M. S. for nearly 25 years.

Mr. Coulthart was born near Morewood, the son of Mr. and Mrs. John Coulthart, 77 years ago. In early life he was a cheesemaker, then for a short time a dairy farmer.

Some years later they moved to Morewood where they operated a grocery store. Retiring six years ago on account of ill health, Mr. Coulthart also was very interested in church affairs as well as being president of the Red Cross. A member of the High School Board, he is also a life member of Chesterville Lodge No. 320, A. F. and A. M.

Although confined to his bed, Mr. Coulthart enjoyed meeting his many friends and exchanging reminiscences.

MEMORIAL HOSPITAL AUXILIARY MEETS

Members of the Cass Bridge, Cloverdale, Chesterville, Melvin's, Morewood, Ormond and Winchester Units attended the February meeting of the Auxiliary, held in the Town Hall, Winchester, last Thursday evening.

Miss Madge Coons reported that the Auxiliary's decision to undertake the financial obligation involved in improving the Call system at the hospital had been approved by the Hospital Board, and arrangements had been made for work to begin on February 18th.

Plans are being made by the Auxiliary to sponsor a musical variety concert by the pupils of Miss Hines, a music and dancing teacher, who comes from Montreal to teach in the Moose Creek and Maxville areas. Further details on this concert will be available at a later date.

Mrs. C. R. Robinson reported that empty sealers were available at the hospital for units who wished to return same to those members who had donated canned goods last Fall.

Distribution of Library books to the wards is being made each Thursday by members of the Winchester unit.

Miss Violet McConnell was again responsible for much of the sewing and mending done at the hospital during January. Members of various units have offered assistance at any time that extra help should be needed.

The members observed two minutes of silence out of respect of the memory of our late King, and the meeting closed with the singing of the National Anthem.

HOME AND SCHOOL MEETING POSTPONED UNTIL MARCH

Because of a National Day of Mourning for the late King George VI, the Home and School Association has temporarily postponed its meeting, originally scheduled for this Friday evening. The meeting will be held sometime in March, the date to be announced later. 38p

W. H. S. Public Speaking Contest Being Planned

The annual W. H. S. Lower School Alumni Cup, and Middle and Upper School McMaster Cup Final Public Speaking Contests will be held in the Winchester Town Hall at 8.00 p.m. on Friday, February 22nd.

Seven of the nineteen Lower School students, Valorie Beardsall, Eleanor Brown, Lois Carson, Estella Fawcett, Ralph Fawcett, George Holmes and Carolyn Morrow, who won in the preliminary contest in the High School last Friday, will compete for the Alumni Cup in the final event.

Eliminations will take place in the near future in Middle and Upper School when six students will be selected for the McMaster Cup finals.

Benefits derived through these opportunities have far-reaching effects in the lives of our young people. To a major degree success in one's vocation depends on ability to communicate, convincingly, ideas to others, and this in turn is founded in one's skill in thinking and speaking clearly.

The citizens of our school community, who have so genuinely supported this worthy practice in the past, are cordially invited to attend the proram of speaking and entertainment being prepared for Friday, Feb. 22nd.

Plans Complete For Minto Follies Show

Saturday evening, February 23rd, is the date set for the Big Ice Show at the local Arena, sponsored by the Winchester 100 Club. The entire program, about two hours in length, will be presented by members of the Ottawa Minto Skating Club. Over 50 skating artists will take part. These will include Pierrette Paquin, Jane Kirby, Claire Nettleton, Neilla Bullis and John Routh, all professional soloists, and headliners in the Minto Club. Featured in pairs will be Claire Nettleton and Bob Surtees; Eva and Kay Lopdell; Sheila Workman and George Pennock. Group numbers will include, "Parade of the Wooden Soldiers," "Down Yonder," and "Minto Mounties" by the Minto Folliettes of 24 girls. "Mountain Climbers" by 12 members of the Minto Folliettes. Other features will be a Ballet Group of seven members and a Ballerina; a Swing Dance by seven or more couples, girls and boys; and a Comedy Skit, "The Navy Boys," by Bucky Wallingford, Jerry Bellise and Andre Gaulur.

This will be the first full-scale Ice Show ever presented at the Winchester Arena. The program will be presented by the "Minto Follies Road Show." It has been presented in some of the larger centres in the Ottawa Valley and has been highly acclaimed.

For this important event, both the south and north balconies at the Arena are being reserved. Tickets for these sections will be $1.25 each and are now on sale at Flora's Lunch Room. General Admission will be $1.00 each, Children 50c.

The committee expects a record attendance on this occasion, so in order to assure yourself of a seat, it would be wise to purchase your reserved seat ticket well in advance.

The "Minto Follies" always present a fine display of Fancy and Acrobatic Skating, Gorgeous Costumes, Lovely Girls and Colourful Scenes, and the program to be presented in the local arena on Saturday, February 23rd, will be no exception, so plan now to attend.

Proclamation!

FRIDAY, FEBRUARY 15th, TO BE OBSERVED AS A CIVIC DAY OF MOURNING

Friday, February 15th, having been proclaimed as a "National Day of Mourning" throughout Canada, I hereby call upon all business men in Winchester to observe same by closing their places of business on that date; and would ask all citizens, who possibly can, to attend the Community Memorial Service, being held in St. Paul's Church at 11 a.m. on Friday, February 15th.

Dated at Winchester, Ont., this 14th day of February, 1952.

WALTER MOFFAT, Reeve.

FEED NEWS

TIMOTHY AND CLOVER SEED

Orders booked now for Timothy, Timothy and Alsike Mixture, Red Clover, Alsike Clover, Alfalfa, Sweet Clover (White or Yellow Blossom), Brome Grass and Pasture Mixtures.

As soon as you figure out what you will need, give us a call—we will see that your seed is ready for you when you want it. Early orders usually get in on lowest prices and best grades.

ALFALFA SEED

According to all reports from the Department of Agriculture, and also from the seed companies, Canadian Grown Alfalfa Seed is definitely in short supply this year.

Three kinds of Alfalfa Seed are being offered:—

First, there is a limited quantity of regular Canadian-grown seed which is quoted at around 80 cents a pound for No. 1 Grade.

Then there is a No. 1 Grade "Mixed Origin" Alfalfa. Although not printed on the tag, this is understood to be about 75% Canadian Alfalfa with the balance imported seed. This "Mixed Origin" Alfalfa Seed is recommended and we can offer it at 54 cents a pound.

Also there is the straight imported Alfalfa. It is No. 1 Grade too and no doubt will grow alright and probably carry over without much loss if the winter conditions are not too severe. Imported seed is cheaper, but, of course, Canadian Grown seed is much preferred.

A shipment of No. 1 Canadian Variegated Alfalfa is coming in this month as well as the "Mixed Origin" Seed.

Alfalfa is more or less of a necessity on most farms now. If you plan on seeding Alfalfa this spring, it would seem a wise idea to arrange for your seed as soon as possible.

FUL-O-PEP FEEDS

A fresh supply of Quaker 'Ful-O-Pep' Feeds in stock:

Ful-O-Pep Egg Mash Pellets.
Ful-O-Pep Super Green Pellets.
Ful-O-Pep Chick Starter Crumbles
Ful-O-Pep Breeder Mash Pellets.
Ful-O-Pep Calf Meal Pellets.
Ful-O-Pep Calf Starter.
Ful-O-Pep Fitting Ration.
Ful-O-Pep 24% Dairy Supplement

Ful-O-Pep Feeds are doing a grand job—order a few bags of Super Green or Calf Starter or Fitting Ration—you will be back for more.

Fennell Feed Company

WINCHESTER - - ONT.

The 7th Column

After she was proclaimed Queen, following the death of her father, King George VI, Queen Elizabeth II made the following brief statement:

"I know that in my resolve to follow his shining example of service and devotion, I shall be inspired by the loyalty and affection of those whose queen I have been called to be, and by the counsel of their elected parliament.

"I pray that God will help me to discharge worthily this heavy task that has been laid upon me so early in my life." As the final paragraph would indicate, the new Queen's faith, like that of the late King George VI, is well-founded, and relying on God's help, Elizabeth's reign should be a happy and successful one. Taking God as her refuge and her strength, she cannot fail. Long Live The Queen!

* * * *

If the correspondent, who sent a letter to the editor for publication in the Press, signed "A Nosey Person," will identify herself or himself, and supply us with a true signature to the letter, we will be pleased to publish it. As we have stated on several occasions, we cannot publish anything unless it is signed by a true signature. This signature does not have to appear in the paper, however, but we must have it before we can publish the article, otherwise anonymous correspondence will end up in the wastepaper basket.

* * * *

He: "We certainly had a big time last night for ten cents."

She: "I'll say! Wonder how little brother spent it?

* * * *

To Motorists: The prevailing mild weather has created slush and water on the streets, so be courteous to pedestrians—do not splash, which means cut your speed and be considerate to the people on foot.

* * * *

With the proclaiming last week of Princess Elizabeth as Queen, Winchester and district citizens and especially the children will feel a close kinship to Her Majesty, as it was only last October that they were able to greet her in person at Ottawa. We have lost a beloved monarch in King George VI, but have gained a new monarch who is equally loved by all.

* * * *

The large five-cent piece, which someone dubbed a church quarter, has been getting quite a going over on account of the things it won't do that it used to. Up until the time of the last war, and even after, a nickel was quite a respectable piece of currency. Today its best use is that it will buy you a copy of your hometown newspaper, or pay for an hour's parking at some parking meter, comments the Gananoque Reporter.

* * * *

At last our reeve has a chance to give Winchester a little publicity and also to raise his own personal stock. It appears that Mayor Charlotte Whitton, of Ottawa, has issued a challenge to the mayors and reeves

(Continued on Page 2)

Medical Notice!

Winchester Doctors request that patients confine calls on Wednesday to urgent ones only.

Doctor on Call for Next Wednesday, Feb. 20th, is DR. H. GERALD BARTON

H. W. ALGATE

OPTOMETRIST

Will be in attendance at Alex Davidson's Jewellery Store, Winchester, on **Thursday, February 14th,** and at Mr. Percy J. Gilroy's Chesterville, on **Thursday, February 21st.** Make your appointments now.

LANG'S Department Store

C.G.E. INFRARED

Heat Lamps

Relieves body aches, sore muscles, sinus pains and colds.

$1.55 each

PREMIER QUALITY FORGED STEEL

Pinking Shears

$5.95

Butchers Steels

ENGLISH MAKE

10 ins. $2.00 12 ins. $2.25

ENGLISH

Butcher Knives

$1.00 each

NEW ASSORTMENT OF

Pocket Knives

$1.00 to $2.25

SPECIAL

7 inch SHEARS

Nickle-plated blades. Jap'd. handles.

Only $1.25 Pair

JUST RECEIVED A COMPLETE STOCK OF THE NEW SUPER

KEM-TONE

PAINT

12 beautiful colors, rich as velvet, tough as rubber, dries in one hour. One coat covers most surfaces. You can wash it again and again, but you can't mar its beauty.

QUART CANS - $2.20

GALLON CANS - $7.25

Theatre News!

PICADILLY

Thurs., Fri., Sat., FEBRUARY 14-15-16

"HERE COMES THE GROOM"

A Comedy. Starring Jane Wyman, Alexis Smith, Bing Crosby and Franchot Tone.

Next Week's Features

Mon., Tues., Wed., FEBRUARY 18-19-20

"FABIOLA"

A lavish picturization of love and hate in ancient Rome. Starring Michele Morgan, Henri Vidal and Michel Simon.

Thurs., Fri., Sat., FEBRUARY 21-22-23

"THE TALL TARGET"

A hidden chapter in history. The unforgettable dramatization of a forgotten journey, of a man whose courage and determination foiled a plot that might have changed the world. Starring Paula Raymond, Dick Powell and Adolphe Menjou.

—Also—

COWBOY AND THE PRIZEFIGHTER

Jim Bannon in another thrilling Red Ryder epic of the West.

Coming Soon—"Rich, Young And Pretty," and "Angels In The Outfield."

COMMUNITY

Theatre, Chesterville

Thurs., Fri., Sat. FEB. 14-15-16

"PALEFACE"

In Technicolor. In the fastest fun stampede in history,—it's the picture where everything happens. A rip-roaring laugh spectacle with that six-gun dame, Jane Russell, and the only man tough enough to handle her, Bob Hope.

Mon., Tues., Wed., FEB. 18-19-20

"COME FILL THE CUP"

Adult Entertainment. A provocative novel becomes a great molton picture, with James Cagney at his all-time best, in the unforgettable story of a man who was his own worst enemy. With James Cagney, Phyllis Thaxter and Raymond Massey.

Foto Night—Canada's biggest cash offer attraction at the Community Theatre every Wednesday.

"THE WINCHESTER PRESS"

W. F. WORKMAN, Editor & Publisher.

AN INDEPENDENT NEWSPAPER

Devoted to the interests of Winchester and surrounding districts. Published on Wednesday afternoon and dated Thursday. Established in the year 1888, the Press is Dundas County's Largest and Leading Weekly Newspaper. Guaranteed circulation of over 1700. Subscription Rates $2.50, Foreign $3.00, in advance.

Member of the Canadian Weekly Newspaper Association and Ontario-Quebec Division of the C.W.N.A.

Advertising Rates Supplied on Request. Small Advertisements for our Classified Columns: 50c first insertion and 25c for each subsequent insertion, strictly cash with order.

"Authorized as Second Class Mail, Post Office Department, Ottawa."

THURSDAY, FEBRUARY 14th, 1952.

WE MOURN THE LOSS OF A BELOVED KING

To-morrow, Friday, February 15th, 1952, the body of our late beloved King George VI will be laid to rest. To-day, and since the fateful news of his death on Wednesday, February 6th, 1952, not only the British Commonwealth of Nations, but all freedom-loving people throughout the world mourn the loss of a great leader whose chief characteristic was unity and peace among his fellowmen. For, if his reign of almost fifteen years was lacking of the traditional pomp and glory enjoyed by previous monarchs, the late King George VI more than made up the difference with wise, tactful and intelligent ruling, as he quickly became a shining example to the millions of subjects who loved him.

His reign was a difficult one, but he bore the heavy burden of responsibility well. And if he was great in the beginning, he was even greater down through the years of his reign, even till the eve of his peaceful death. The severe odds that were against him during the last few months of his reign were known only by his personal physicians and by himself. His days, it must now be admitted, were, as if numbered—but he continued in a manner that only he could accomplish, to the end.

It must be with inspired fascination and awe that other countries today look at the surging and tremendous unity that still binds the British Commonwealth of Nations. For if there was doubt in the minds of some that this unbreakable union was weakening, the death of our great monarch must symbolize the overflowing spirit that is still ours, and that will remain ours, as long as there are sovereigns like His Majesty, the late King George VI.

But in our silent, humble days of mourning and meditation we must be overwhelmingly proud and content deep within our hearts, that in our loss of a gallant King we have also been rewarded with a gracious and youthful Queen. Her Royal Highness, Queen Elizabeth II, is the seventh Queen to rule, and for many of us it marks a new and wondrous era of being the subjects of a beautiful and loving Princess, who so recently stole our hearts on her visit to Canada. There is no doubt in the minds of all of us that she will rule as her father, with much wisdom, and that she will stand for the same righteous ideals.

Her Royal Highness, Queen Elizabeth II, will be immensely aided by her Prince Consort, The Duke of Edinburgh, in her now vast obligations and imperative duties. It is the undying and unified hope and prayer of her loyal subjects to-day, and always, that her reign will be long and victorious.

GOD SAVE OUR GRACIOUS QUEEN!

A TRAFFIC AND PARKING PROBLEM IN WILLIAMSBURG

One of the easiest and most aggravating means of scratching the paint or denting the fender of the new car is to try and manoeuvre one's way through the narrow, car-jammed, main thoroughfare of Williamsburg on a Wednesday or Saturday evening. The average motorist must not only be highly skilled in manipulating his vehicle but he must be iron clad with a strong nervous system to successfully worm his way through the usually distorted traffic.

The situation that occurs on these two nights is not the fault of the townpeople of Williamsburg. They are as much against the abnormal conditions as the average motorist, but, for some reason or other, have been unable to do anything to rectify it. The traffic problem in Williamsburg is a carry-over from the days of the late Dr. M. W. Locke, when Williamsburg was a boom town and busier than the proverbial bee with activity. At that time traffic regulations were enforced, and because of the enlarged population, a more efficient police organization surveyed the town. Since that time Williamsburg has subsided into a normal police village, but has retained one popular characteristic—an industrious Wednesday and Saturday night. On these two evenings the traffic, and particularly parking, have gone from bad to worse.

Entering the village from either direction on Highway 31 is, simply, a mental hazard where driving a car is concerned. Parked along both sides of the narrow, highway-width main street, are two rows of cars, trucks, etc., as far as the eye can see. Under normal conditions there is just room for two cars to slowly pass between the two lines of parked autos. During the winter the situation is even more critical. With the snow shoved over on the shoulders, cars are forced to park with a goodly proportion of the vehicle jutting out on the highway, not on one side, but both. This occurrence is frequent, and offers the passing-through driver only room enough for one car to pass. The problem of an approaching vehicle adds insult to injury. Either the motorist must stop, back up, or both drivers must take the chance of passing, in the hope that fenders will not come in contact.

Those with authority have waited too long to remedy a bottleneck situation that demanded attention years ago. Miraculously enough, few major accidents have been reported, but from time to time the odd bumper and fender gets scraped, constituting an unnecessary expense to an innocent motorist. One day, perhaps tomorrow, the next day or next week, it matters not, some one is going to get struck down, fatally or critically injured. Then possibly some solution to this traffic and parking problem will be inaugurated.

Why wait for something like this to happen? There is one apparent solution that could be temporarily placed in effect, until a more practical remedy could be found. The immediate answer is to permit parking on the one side only, after six o'clock, on Wednesday and Saturday evenings. If nothing else, it will save some motorists the headache of picking their way through, and possibly the unpleasant expense of having a bent fender or ripped bumper repaired.

A SENSIBLE PROPOSAL

The suggestion by Winchester Township Council that the Villages of Chesterville and Winchester house and maintain new fire pumpers and tanks for district fire fighting purposes, at the township's expense, would seem a sensible proposal.

Like all proposals this one is not left without certain technicalities, which can be eliminated by some serious study at a joint meeting of the municipal bodies in mention. The Township Council, anxious to serve the ratepayers, has come up with a scheme that would afford every farmer an inexpensive fire protection, as well as added equipment placed at the disposal of both Winchester and Chesterville villages.

The Township has proposed that the two villages purchase the units at an approximate cost of $15,000 each, to be housed and maintained by the two Fire Departments of the villages. In return, the Township will remunerate each village the total cost of the machines plus an added amount to sufficiently cover the cost of storage and maintenance. In order to do this, the Township Council has intimated that an increase of three-quarters of a mill would have to be imposed on the ratepayers to compensate the expense. Other than the areas already mentioned, it is possible that the north-west half of Williamsburg Township, including Williamsburg, would enter the plan and share an equal amount of the cost. If this plan materializes, the villages of Winchester and Chesterville would each receive $15,000 as payment for the unit, another twenty-five per cent. of the initial cost, which is automatically returned to the purchaser, plus another amount totalling near $15,000 for storage and maintenance. These payments would come in instalments over a period of twenty years, the length of the Township debenture. The purchasing of these new units has no effect on the mill or tax rate of either village.

Both Winchester and Chesterville Councils have voiced approval of the proposition, but as yet no definite action has been taken. Winchester Fire Department, anxious that the proposal be accepted, has made known that it would allot a certain number of firemen to handle and look after the unit at all times. It is mutually understood that a district fire will have priority on the new machine over a fire, occurring at the same time, in either village.

It boils down to only one thing—that the Towships affected, if the machine is purchased, will receive good fire protection at all times from an efficient outfit that will be manned and ready to go when called; and that the two villages will receive a new, modern pumper to add to their fire-fighting equipment.

A WATER AND SEWERAGE SURVEY

Throughout the past year one of the prime objectives of the Winchester Chamber of Commerce was to obtain authority and financial backing from the Municipal Council to conduct a survey to determine the feasibility of installing a water-works and sewerage disposal system in this village. This objective has now been attained, and it seems almost definite that the Chamber of Commerce will go ahead with its initial plans of having this important survey made sometime during the spring months.

Any benefits, information, etc., derived from the survey will, of course, be presented to the Municipal Council, where the matter will be thoroughly debated before any decision is made. The installation of a water and sewerage system in any municipality is a costly undertaking. Just how much, in terms of money or any kind of terms, it will take, will not be known until such a survey, as we are about to have, is completed. For that reason did the local Chamber of Commerce, which voted almost unanimously in favour of the project, urge the Municipal Government to take some definite action. The survey, it must be kept in mind, is no indication that this village is going to undertake the installation of a water and sewerage system—or that it ever will. It is simply an indication that the village is interested in such a scheme, and that it wishes to keep abreast with the times. We must also remember that our town is only one of two towns of its size in Ontario that has not a system of this kind.

We are not going to go into the pros and cons of water and sewerage at this time, nor should anyone else, until the statistical survey of Winchester has been completed. Only then, when we know the facts, can we rightfully voice our criticism, one way or the other.

Gospel Gleanings....

"God be merciful to me a sinner"—(Luke 18:13). The story of the pharisee and the publican might be given a modern setting somewhat as follows:

Our Lord told a story to a group of people who cling to the false idea that salvation is a reward for clean living, community service, or religious observances.

Two men went to a prayer meeting; one, a well-to-do, highly respected professional man, the other, a social outcast. When the minister asked for prayers the professional man responded quickly. In a voice plainly heard by all, he told God about his good behaviour, fair dealings and generous support of the church. His concern for religious observances and worship was unusual, for he kept lent, not for two weeks of the year, but for fifty-two. The minister often remarked that if the congregation had more men like this fine brother, the church would have fewer problems.

When the other man began, all were surprised; they had never before heard his voice in public. He kept his eyes on the floor. He couldn't mention his goodness, for he knew he had none; but he told God, what God longs to hear from all men, "I'm a poor, wretched, unworthy sinner; but I'm trusting in your love and mercy, Lord, for forgiveness." He left the church a saved man; "For whosoever shall call upon the name of the Lord shall be saved"—(Rom. 10:13).

The professional man went home well pleased with himself. He had many fine qualities. but his prayer never got past the ceiling, and his lost soul still groped in the darkness of formalism and self-sufficiency. "For every one that exalteth himself shall be abased; and he that humbleth himself shall be exalted"—(Luke 18:14).

Daughter of the House: "Daddy says he'll never sell this place if you don't stop coming to see me so often."

Suitor: "Why is that?"

Daughter of the House: "He says it will have the name of a haunted house."

In Memoriam



To-day, our Empire mourns her noble King,
Whose far-flung vision compassed all the world,
The proudest Crown of earth was worn by him,
For whom the flags of every land are furled.

His faithful service made him more than King,
'Mid toppling thrones, and conflict all around,
He was a chart, and compass for the world,
His judgments and his counsels safe and sound.

Great Britain's rock, unshaken by the storm,
To millions, he was brother, friend and guide,
He led his people by the human touch,
To-day, we mourn because a King has died.

His mantle falls on her, so young, so fair,
Mature, and regnant,—modesty in mein,
We hail her, in her beauty and her grace,
And all the world proclaims "God Save The Queen!"

—Dorothy Sproule.

The 7th Column

(Continued from Page 1)

of other municipalities to compete with her at the International Plowing Match to be held near Carp next Autumn. If our memory serves us right, Reeve Moffat was an expert plowman during the many years he spent on the farm. If his worship could just get in a little practice between now and next Fall, he might win that contest, which is being advocated by Ottawa's Charlotte Whitton. How about it, Walter—it would be a lot of fun anyway, and we could stand a little extra publicity. We can almost read those headlines: "Reeve Moffat of Winchester Accepts Mayor Charlotte Whitton's Challenge."

* * * *

Angler (at dinner): "I struggled for an hour before I secured the salmon."

Guest: "Awful nuisance. We have a tin-opener like that, too."

* * * *

The theme of White Cane Week, February 10th to 16th, is Rehabilitation of the Blind. Although financial support is of great importance, rehabilitation means infinitely more than material aid. The extra measure is exemplified in the giving of personal services, and in that field, not one individual is too poor to contribute. Your contribution may be a friendly greeting, a moment taken for a chat, an arm offered across a thoroughfare, any act which will include your sightless friend in home and social activities. The average blind person has lost only one faculty. Other human ambitions and desires remain.

Do you think of yourself as giver only—you may be the recipient of an experience deeper than just the satisfaction of doing a kindness. "It is better to light a candle than to curse the darkness." Men and women who have been denied physical vision have oft times lighted their candles, and brought light into an otherwise spiritually darkened world. Blind and deaf, Helen Keller says, "There is no lovelier way to thank God for your sight than by giving a helping hand to someone in the dark."

* * * *

Teacher: "Now, Freddy, why does a polar bear wear a fur coat?"

Freddy: "Oh, er, well, I suppose he would look funny in a tweed one."

Like to know what happens on the night before the morning after? The British Medical Association published recently a handy little chart showing "the nine stages of drunkenness."

Take one large whiskey, for instance, and you get a tingling feeling, says the chart, published in the association's British Medical Journal.

The second drink brings a feeling of well-being. Cares and worries slip away. The next one brings "mild, pleasurable excitement."

After the fourth shot you're bursting with energy. There, if you know what's good for you, is where you ought to go home to the little woman.

With the fifth drink you begin to get boring. Real trouble sets in after the 10th guzzle, and you begin staggering.

By time had ni-teen twenny f'get evvyshing. Losh mem'ry. F'get all about chart.

Shoulda 'membered. Forty drinksh or sho 'll kill ya.

* * * *

A Metropolitan Symphony Orchestra had given a special performance in a small New England town. It was a new experience for many of the inhabitants. The next day some of the old-timers, gathered around the stove in the general store, were expressing their opinions of the concert.

"Well, all I got to say," commented one old character with finality, "is that was a danged long way to bring that bass drum to bang it only wunst."

* * * *

The young lady who marries a drunkard with the hopes of reforming him, is apt to have her hands full as well as her husband.

* * * *

A King's Message All Will Remember

At least one of the King's broadcasts will never be forgotten. It came at a time when the spirits of British people were low because of the easy way in which the Germans were sweeping all before them. The war had been on but a few months, and the way ahead looked dark. Human freedom was in great peril.

Then it was that King George in his Christmas broadcast of 1939 quoted these lines written by an unknown British woman poet, Minnie L. Haskins:

"I said to a man who stood at the gate of the year: 'Give me a Light Unknown.' And he replied: 'Go out that I may tread safely into the Darkness and put your hand into the Hand of God. That shall be to you better than Light and safer than the known Way."

Those words have been of comfort to many since in hours of stress and darkness, just as they were a tonic to the British people in the early years of the war.

* * * *

"Will your sister be down soon?"

Little Brother: "I guess so. She's all ready except her hair, and Maw has taken it into her own room to curl it."

* * * *

The members of the jury were all Irish, and when giving their verdict, the foreman said: "My Lord, we find the man who stole the brown mare not guilty."

* * * *

The English Language is generally at its best, and the beauty of it exposed wherever Prime Minister Winston Churchill gives an address. In his address to the Empire, following King George's death, Mr. Churchill said in part:

"During these last months the King walked with death as if death were a companion, an acquaintance whom he recognized and did not fear. In the end, death came as a friend, and after a happy day of sunshine and sport, and a "Good Night" to those who loved him best, he fell asleep as every man and woman who strives to fear God and nothing else in the world may hope to do."

HINTS FOR THE HOME

Hot Water Bottles

Wash the hot water bottle every two months with water, to which a little ammonia or soda has been added, and it will last much longer.

Cleaning Painted Walls

Dampen a soft cloth in warm water, rub on the cloth a small quantity of baking soda, and wash a small part of the wall with this. Then rinse with clean warm water, and wipe dry. Walls cleaned in this way look as if freshly painted.

Note to Milkman

When a note to the milkman is placed in the milk bottle try inverting a jelly tumbler over the bottle. The note will be kept safe no matter how blustery the weather.

A DOOR TO HEALTH AND FREEDOM.

First Church of Christ, Scientist, Ottawa, CORDIALLY INVITES YOU to attend

A Free Lecture entitled "CHRISTIAN SCIENCE The Science of Changeless Being" by EMMA LOUISE GARRETT of San Francisco, Cal.

Member of the Board of Lectureship of The Mother Church, The First Church of Christ, Scientist, in Boston, Mass.

THURSDAY EVENING February 21st, at 8.15 p.m. in the CHURCH EDIFICE 288 Metcalfe Street, OTTAWA

ALL ARE WELCOME!

FUL-O-PEP Now FORTIFIED with VALUABLE TRACE MINERALS!



Up to 40 More Eggs per Bird FROM PULLETS RAISED ON NEW FUL-O-PEP FORMULA!

Up to 40 more eggs per bird were laid by pullets started and grown on the new Ful-O-Pep formula than by birds raised on "regular" Ful-O-Pep! And these "regular" feeds are the same feeds that have helped grow so many high producers!

Start this year's chicks on FUL-O-PEP

Stocked and Sold By Fennell Feed Company, Winchester

FURNACE WORRIES



Zero means Nothing Plenty when your Old Furnace doesn't work.

Let us show you the complete line of Dependable ANTHES IMPERIAL Gravity Warm Air Furnaces. Or, for carefree Luxury of automatic heating, the ANTHES IMPERIAL Winter Air Conditioning Unit to suit your requirements.

HARRY JOULE

St. Lawrence Street WINCHESTER, ONT. Telephone 295

FARMERS' JAMBOREE

CFRA MELODIERS with Les Lye and Frank Ryan.

SPONSORED BY THE DUNDAS HOLSTEIN FREISIAN CLUB

Community Hall, Chesterville

Wednesday Evening, Feb. 20

There will be a draw for a Pure-Bred Heifer Calf, donated by Albert Smith, and Purina Feed, donated by Basil Dawley, plus numerous other prizes.

FUN FOR ALL, YOUNG AND OLD.

TIME 8.00 P. M. TICKETS $1.00 EACH.

BERRYHOLM CHICKS

BARRED ROCKS NEW HAMPSHIRES ROCK-LEGHORN CROSS HAMP-ROCK CROSS



Mixed As Hatched, 90% Pullets or All Cockerels.

Early chicks pay off best. Time is slipping by quickly . . . So, for early chicks, your order should be placed within the next few days.

Phone 38 or 29-14, or Write Us Today.

Berryholm Poultry Farm

SOUTH MOUNTAIN, ONT.

U.N. Assembly President Welcomes His So



One of the youngest—and keenest—visitors to the United Nations General Assembly in Paris was six-year-old Adrian, shown above with his famous father, Dr. Luis Padilla Nervo of Mexico, the President of the Assembly. After a warm welcome in the President's office, Adrian sat through a plenary meeting and took notes of his father's speech. "I can write, too, like father," he said, after listening carefully to the simultaneous interpretation.

THE MIXING BOWL

BY Anne Allan HYDRO HOME ECONOMIST

Hello Homemakers! Marmalade consists of small pieces of fruit suspended in slightly jellied fruit juice. Fortunately, we in Ontario are blessed with a good quality and quantity of citrus fruits, mainly, grapefruit, oranges and lemons.

The citrus fruits are the basis of clear, flavorful marmalades, although you can be sure of a good product using such combinations as cooked apricots and canned pineapple or citron and ginger with lemon juice. The best marmalade is made from Seville oranges which appear on our market about the first part of February, so, it's time to make the favorite of favorites—Orange Marmalade.

Seville Orange Marmalade

12 thin-skinned oranges, 3 lemons, 1 1-2 quarts water, some sugar.

Wash and slice oranges as thin as possible. To each quart of sliced fruit add 1 1-2 quarts of water and let stand overnight. Cook slowly until tender (2 to 2 1-2 hours). (Use electric element turned to simmer). Measure cooked fruit and add 2-3 as much sugar. Cook the mixture rapidly until it jellies from a spoon (from 30 to 60 minutes). Pour into jars, seal, label, and store.

Ginger Marmalade

Add 2 cups chopped ginger to each quart of prepared fruit. Add 2-3 as much sugar as combined fruit pulp. until clear. Cool, fill glasses, seal, label, and store.

Carrot and Orange Marmalade

6 medium-sized carrots, 3 oranges, juice and grated rind of 1 lemon, and sugar.

Dice the carrots and boil them until tender in as little water as possible. Prepare and cut oranges and lemon as for Marmalade. Mix and measure the carrots and fruit, and 2-3 as much sugar; let stand four hours. Boil the mixture rapidly

Citrus Marmalade

1 grapefruit, 3 oranges, 3 lemons.

Cut in halves, remove the seeds and slice into very small pieces. Measure the fruit and juice and add three times the amount of water. Soak the fruit for 12 hours. Boil it for 20 minutes. Permit it to stand again for 12 hours. For every cupful of fruit and juice add 3-4 cup sugar. Cook these ingredients in small quantities—from 4 to 6 cupfuls at a time—until they form a jelly when tested. Pour into sterilized glasses. Makes about 20 jars.

Apricot and Pineapple Marmalade

Wash 1 pound of dried apricots. Soak them for 12 hours in water to cover. Bring them slowly to the boiling point. Strain them. Reserve the juice. Put them through a ricer. Add the juice and the contents of: 1 (No. 2) can crushed pinapple.

Allow for every cup of pulp and juice: 3-4 cup sugar. Add 3 tbsps. lemon juice. Boil the marmalade for 15 minutes or until it thickens. Stir it frequently. Makes 11 glasses.

TAKE A TIP

About making marmalades:

1. Select smooth, thick-skinned fruit free from blemishes and rust.
2. Avoid fruit which has "wax-treated" or "color-added" stamped on the skins.
3. Scrub all fruit thoroughly in clear water and scrape off all traces of scale.
4. Discard a slice from the stem end.
5. Cut grapefruit, orange and lemon in quarters; remove seeds; place cut side down on a board and slice as thinly as possible with a sharp knife, taking care to retain juices.

THE QUESTION BOX

Mrs. G. T. asks: Recipe for a shortbread mixture with cheese in it.

Cheese Shortbread

1-3 cup processed sharp cheese, 1-4 cup butter or margarine, 1 cup flour, 1-4 teaspoon salt, few grains of cayenne pepper.

Cut the cheese into shreds and cream with the butter. Sift the flour, salt and pepper; work this mixture into the cheese and butter. The mixture will be crumbly; press it together in a piece of waxed paper and chill several hours. Roll to 1-2 inch thickness, folding the crumbs over and over until the dough holds together in an even rectangle. Cut in 1-inch squares; place on a lightly greased baking sheet 2 inches apart. Bake in an electric oven, 375 degs., for 20 minutes. These may be served hot or cold with cocktails, soup, or salad. Makes 30 small squares.

The 1952 Cadillac Soon On Display

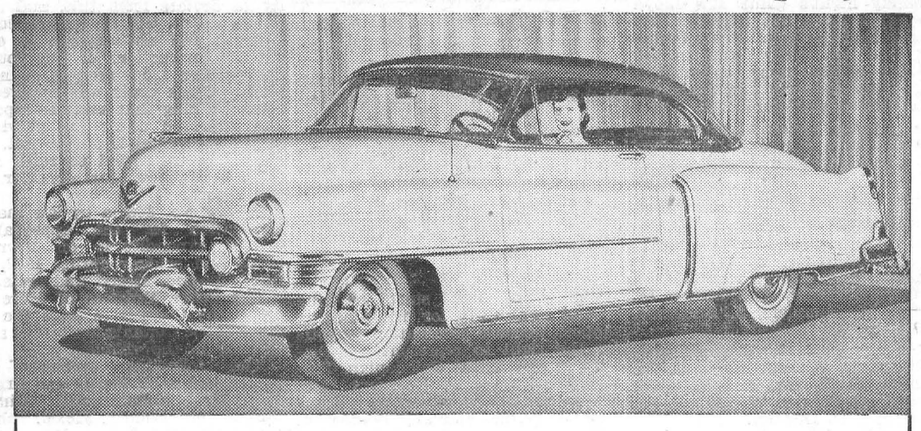

CADILLAC FOR 1952 introduces its golden anniversary models powered by a new 190 horsepower, V-8, high compression engine — the highest horsepower available to the motoring public. The new power plant, coupled with new Hydra-Matic transmission features, provides unusual performance with greater fuel economy. The 1952 Cadillac engine is independently exhausted from each cylinder bank with the dual system terminating in jet-type openings at each end of the rear bumper. Cadillac power steering is available as an option at extra cost. Body interiors are offered in beautiful new fabrics rich in character and design. Shown above is the 1952 Cadillac Coupe de Ville.

CATTLE BREEDERS ASSOCIATION ANNUAL MEETING

A very successful Annual Meeting of the Dundas Unit of the Eastern Ontario Cattle Breeders' Association was held recently at Brinston Memorial Hall. More than 150 district breeders were in attendance and enjoyed two movies on Mastitis and its control and a talk on Mastitis by Dr. Stevenson, Regional Veterinarian of the Kemptville Agricultural School.

The president, Mr. Frank Casselman, was in charge of the meeting and in his opening remarks gave a brief regime of the year's activities of the unit. He reported that there had been an increase in the number of members from 170 in 1950 to 212 in 1951. There had also been an increase in the number of cows bred from 1601 in 1950 to 2062 in 1951, the greatest percentage in cows bred came in the Ayrshire breed, whereas, only 80 were bred in 1950, 263 were bred in 1951. He congratulated Mr. Alex McQuigge, technician of the Unit, on his splendid work and standing third on percentage of non-returns out of 18 odd Units in the Eastern Ontario Association. He also reported that 65 per cent. of the cows bred were pure breds. This was well above the average of 43 per cent. for the Eastern Ontario Unit.

Dr. Stevenson, in his address, emphasized the fact that cleanliness and good herd management, coupled with periodic laboratory examinations, were the only true preventative measures that could be taken in controlling the spread of Mastitis. Dr. Stevenson told the group of the facilities that were available to the farmers of the east at the Kemptville Agricultural School, and advised any of them requiring tests for Mastitis to send their samples to the School.

Dr. R. G. Smiley, Secretary-Manager of the Eastern Ontario Cattle Breeders' Association, spoke on the development of the Unit during the past year, commenting on various phases of the work. He mentioned the fact that there had been some addition to the number of bulls that the Association now has. During the past year membership in the Eastern Ontario Cattle Breeders' Association increased from 1,795 to 2,277. A total of 24,019 cows were bred artificially, an increase of 7,000 from 1950, along with 2,080 services to non-members. Conception rate increased for the Unit from 70.3 to 75.9 per cent., this increase being due, to some extent, by the use of antibiotics.

D. M. Rutherford, Assistant Agricultural Representative, spoke briefly, congratulating the Unit on a successful year and urging the breeders to make fuller use of the services of the high quality breeding stock that is available to them through the Unit.

Dr. Smiley was called upon to take charge of the election of officers for the following year, which resulted as follows: Hon. president, Cephus Smith; president, Frank Casselman, re-elected; vice president, Howard Kittle, re-elected; secretary-treasurer, Alex McQuigge, re-elected; committee: Wm. Graham, Wilfred Gibbons, Mahlon Zeron, H. Carruthers, William McRoberts, Carman Swerdfeger and William Fetterly.

For Quick Results, try a Press Classified Advt.

CANADIAN PACIFIC



WORLD'S GREATEST TRAVEL SYSTEM

Time Table

STANDARD TIME.

EASTWARD TRAINS

No. 22—5.24 a.m. Flag stop for Montreal passengers. Daily.

No. 30—8.32 a.m., except Sunday. Stops at all stations.

No. 36—4.45 p.m., except Sunday. Stops at all stations.

WESTWARD TRAINS

No. 21—12.56 a.m., daily. Flag stop for Toronto and West.

No. 35—11.50 a.m. daily, except Sunday. Stops at all stations.

No. 29—7.30 p.m. daily, except Sunday. Stops at all stations.

SUNDAY ONLY

Westward Train No. 597—12.03 p.m. Sunday only. Stops at all stations.

Eastward Train No. 598—5.53 p.m., Sunday only. Stops at all stations.

Note—All above times are Standard.

R. D. LEDGERWOOD, Agent.

Dear Editor:

. . . the letters start. Then many readers of THE CHRISTIAN SCIENCE MONITOR tell the Editor how much they enjoy this daily world-wide newspaper, with such comments as:

"The Monitor is the most carefully edited newspaper in the U. S. . . ."
"Valuable aid in teaching . . ."
"News that is complete and fair . . ."
"The Monitor surely is a reader's necessity . . ."

You, too, will find the Monitor informative, with complete world news . . . and as necessary as your HOME TOWN paper.

Use this coupon for a Special Introductory subscription — 3 MONTHS FOR ONLY $3.

The Christian Science Monitor
One, Norway St., Boston 15, Mass., U. S. A.
Please send me an introductory subscription to The Christian Science Monitor—76 issues. I enclose $3.

(name)

(address)

(city) (zone) (state)

PB9

COUNTER CHECK BOOKS

- MADE UP TO YOUR SPECIFICATIONS
- ORDER A SUPPLY NOW TO SAVE LAST MINUTE RUSH ORDERS.
- DON'T DELAY—DO IT TODAY!

Phone 21

THE WINCHESTER PRESS

"Printing Supplies For All Your Needs"

DON'T FAIL TO SEE THE MINTO FOLLIES

AT THE

WINCHESTER ARENA

on the Evening of

SATURDAY, FEB. 23

50 Fancy Skating Artists 50

This is the Ottawa Minto Skating Club's Regular Road Show, which has been making such a big hit in the larger towns throughout the Ottawa Valley. A 2-Hour Program of Delightful Entertainment. Gorgeous Costumes, Beautiful Girls, Colourful Displays of Group and Specialized Skating, Music, Comedy Acts, etc. Starts at 8.30

Sponsored By Winchester 100 Club.

RESERVED SEATS $1.25 GENERAL ADMISSION $1.00 CHILDREN 50c

Reserved Seat (Balcony) Tickets Now On Sale at Flora's Lunch Rooms, Winchester.

SPORTS NEWS

ROCKETS TRIM MANIWAKI TWICE OVER WEEK-END

Playing exhibition games any time, any place and anywhere, to keep in trim, Inkerman Rockets scored a double win over Maniwaki during the week-end. Saturday saw the La-Portemen knock off the Quebec crew 11-6. They repeated the effort on Sunday with a 5-2 win. Inkerman is presently waiting for the Ottawa City Juniors to declare a winner, before going into the annual clash for the Ottawa and District Junior A Championship.

WINCHESTER BANTAMS TIE WESTBORO 5-5.

Playing their best game of the season, Winchester's Bantam hockey squad put on a two-goal third period drive to tie Westboro's league-leading Bantams 5-5. The Westboro club, considered one of th e better Bantam teams in Ottawa, was a smooth-working aggregation and led the contest on three occasions, only to see the spirited crew from Winchester tie it up.

Bill Sherwood, neat working pivot man for the locals, led the attack with a three-goal display. Earl Bilow and Carl McMillan turned in nice efforts to collect singletons.

Westboro goals were scored by Hugh Turner who tallied twice, Jack Lynch, Dick Browa nnd Jack Kuinack.

The game was clean and fast, with only two penalties handed out, one to each team.

Winchester's goals were all scored as the result of nice passing plays, a credit to a group of young hockey enthusiasts who have not yet reached their 14th birthday.

The Winchester line-up was: Goal, D. Stewart; def., E. Crowder, B. Clark, B. Mitchell; forwards, B. Sherwood, E. Bilow, J. Corry, C. McMillan, C. Beckstead, D. Hall, D. Abel, F. Beckstead.

LOCAL JUNIORS TAKE GAME BY DEFAULT

Failing to play the local squad on a scheduled night caused Richmond to default the game to Winchester last Friday night in Richmond. On arriving in the Carleton County town, the local squad found the rink to be occupied by two other teams. Winchester had not been notified as to the change in plans and were therefore awarded the game by a score of 1-0.

WINCHESTER COMBINES SCORE 7-6 VICTORY FOR FIRST WIN

Winchester's four-point victory, on Wednesday night, their first win this season, over Kemptville Intermediates, keeps alive the local squad's play-off hopes. Playing their final home game of the season, the Combines turned in their best effort of the year by defeating Kemptville 7-6. The game was a regular Border Intermediate classic.

Skating and checking both ways, the locals tallied twice in the initial stanza, added three more in the middle session, and sewed it up with a pair in the final canto. Kemptville came from behind twice to tie it up, and in desperation pulled their goalie in the last minute of play in a vain effort to gain a draw.

Angus Hurley, showing some of his former ability, particularly his sizzling shot, found the mark three times to lead the Combines' attack. Barkley picked up a pair, with singletons going to Elliott and Fyke to complete the Winchester score sheet.

Kemptville marksmen were headed by Barr's hat trick, a pair by Martineau and a lone counter by Chester.

The speedy and hard checking contest saw 15 minor penalties handed out, eight of them going to Winchester.

The line-ups were:

Winchester—N. Utman, R. Elliott, A. McIntosh, B. Lunny, A. Hurley, D. Barkley, S. Fyke, C. McMillan, D. Levere, P. Casselman, D. Munro.

Kemptville — Butterfield, Graham, McGibbon, Boal, Chester, Carkner. Barr, Martineau, Maloney.

WINCHESTER AND METCALFE JUNIORS BATTLE TO A 7-7 DRAW

Bruce Steinburg's all important goal, in the last minute of play, gave a surging Winchester crew a 7-7 tie with Metcalfe Juniors in a Carleton League fixture, played here Monday night.

The game was featured with one period of hockey and two other sessions that resembled anything but the National Sport. In short, the first two stanzas were two of the most pitiful displays of hockey and sportsmanship seen on local ice this season. It was man eat man and let's forget the puck, for the first forty minutes. The final frame saw some nice plays, and as a result, a period of good hockey.

It's the same old story of too many players knowing more than the coach, particularly in Winchester's case. The local squad has a nice aggregation of players this year, and could go through this league hands down, if the players would keep in mind that the object of the game is to chase the puck and not the man.

Twenty penalties were handed out in Monday night's contest, with the result that the teams were playing short-handed most of the time. The fault may have been in the refereeing,—it could have been better—but for the most part the blame for rough and dirty play centred on the individual players.

If the local lads will settle down to hockey, all the time, and remember that they do have a good coach, it's our guess that they will take the league championship.

Monday night's game saw Lloyd Bailey pick up a hat trick for the locals to lead the way. Bruce Steinburg, who was really flying in the last half of the game, collected a pair. Clint. Coleman and Jack Anderson netted singletons.

Metcalfe marksmen were paced by Duncan with a trio of goals, Rickey with a pair and Bleeks with two.

Referees were Glen Carkner, Winchester, and Jim Haggerty, Metcalfe.

The line-ups were:

Winchester—Goal, M. Steinburg; def., S. McKercher, W. LaPorte, R. Meldrum, A. Carkner; forwards, B. Steinburg, L. Bailey, C. Coleman, M. Cassidy, M. Saunders, J. Anderson, H. McRoberts.

Metcalfe—Goal, L. Dowser; def., E. Bleeks, D. Rickey; forwards, M. Meldrum, G. Rickey, J. Harten, M. Desauitel, C. Palmer, W. McCormick, D. Duncan, C. Duncan.

KEMPTVILLE TURNS BACK WINCHESTER 10-6

Kemptville's entry in the Border Intermediate League knocked off Winchester 10-6 in a free-scoring affair, played in Kemptville last Friday night.

The game, roughly played and a vital one to both clubs, was marred by a free-for-all in the closing minutes of the last period. The fight, which included players and spectators, came as the result of a Kemptville fan throwing a bottle on the ice. Police were called to calm the struggle before too much damage was accomplished.

Barr led his Kemptville teammates with four tallies; M. Boal with two, and McGibbon, Martineau, K. Boal and Rigby with singletons, made up the total.

Winchester marksmen were led by Angus Hurley and Red McIntosh who each collected a pair. Other counters were scored by Lunny and Fyke. The referees were D. Cook and D. Delaney.

WINCHESTER BLANKS MANOTICK 5-0.

Lloyd Bailey's spectacular four-goal effort paced Winchester Juniors to a decisive 5-0 shellacking over the hapless Manotick squad in a Carleton league game, played here last Saturday afternoon. The afternoon fixture proved to be in vain, as the number of fans remained at the usual minimum.

Winchester notched one in the opening frame, added a pair in the middle canto and finished with a power drive that saw two more tallies counted.

Other than Lloyd Bailey's one-man show, Mac Saunders was credited with a singleton. It was Mac Steinburg's first shutout of the season.

Seven penalties, including two majors, were handed out by Referees Paul Lowrey, of Ottawa, and Frank Morgan, Winchester.

The line-ups were:

Winchester: Goal, M. Steinburg; def., S. McKercher, W. LaPorte, A. Carkner, R. Meldrum; forwards, L. Bailey. B. Steinburg, C. Coleman, M. Cassidy, J. Anderson, D. Folkard, R. Dawley, M. Saunders, H. McRoberts.

Manotick—Goal, A. Kelly; def., J. Bulger, B. Watson, D. Driscoll, J. Bulger; forwards, G. Hughes, C. Wilson, J. Kelly, E. Noresies, E. Rushleau, A. Scobie.

Christian Science Lecture To Be Given At Ottawa

The Science of Christianity, as the solution to individual and collective problems, will be the topic of a lecture in Ottawa on Thursday evening, February 21st, by Mrs. Emma-Louise Garrett, of San Francisco, California.

The lecture will be given in the Church Edifice of First Church of Christ, Scientist, 288 Metcalfe St., Ottawa. The general public has been invited to attend without charge. The lecture starts at 8.15 p.m. when Mrs. Garrett's subject wil be "Christian Science: The Science of Changeless Being." She is a member of the Christian Science Board of Lectureship.

For a number of years Chairman of the Educational Research department of a well-known foundation in the United States, Mrs. Garrett is widely known in the field of research in the United States and Europe.

Her major work in education was at the University of Chicago, University of Oregon, Columbia University, and the University of Berlin where she took her doctorate. She has taught in both Public and Private schools and Universities. Mrs. Garrett left this field to take up the full-time practice of Christian Science healing.

HYLO EGG-GRADING STATION

L. Kapeller, Proprietor.
WINCHESTER, OSGOODE and CHESTERVILLE

Daily Highest Market Price for our City Trade.

Two Electric Grading Machines To Assure You Proper Grade.

If it is not convenient for you to bring your eggs to our Grading Stations at Winchester or Osgoode, you may leave them at any of the following stores where they will be picked up and your returns left twice weekly:

Allison's Store ... Winchester Springs
Coughler's Store, Winchester Springs
Carkner's Store ... Ormond
Saunders' Store ... Inkerman
Lewis' Store ... Dalmeny

WINCHESTER — A. Crawford, Mgr.
OSGOODE — R. Rennick, Mgr.
CHESTERVILLE — Harold Marriner, Manager.

POULTRY WANTED

All kinds of Poultry Wanted at all Seasons. Also Hides and Wool. Highest Prices Paid and you are assured of a Square Deal.

MORRIS ROSS
PHONE 19 - WINCHESTER

Stacking The Brooms

Of interest to Curlers and a' by Sco'y (spelled wi' two t's)

Well, Morrisburg caught up with us this time! On Feb. 5th, we sallied forth with high hopes, but those "sawed-off cannon muzzles" just wouldn't behave well enough for us. Fred Broder and "Chris" Christensen carry our best wishes with them as they advance into the Governor-General's playoffs at Ottawa against the winners of the Pakenham-Vankleek Hill games.

* * * *

You skips can start scouting around right away for likely-looking support, because elimination playoffs for the right to represent the District in the Royal Caledonian Trophy finals start on February 25th. The games will be played with granites, of course, and any number of rinks may be entered—the entry is one dollar per rink. Games are 12 ends and are called for 7.30 p.m. at Morrisburg.

* * * *

The weatherman crossed us up a bit last week, but a few games of the main schedule were run off. The results were:

Gilroy, 13; Ledgerwood, 3.
Cass, 8; Cross, 4.
Christie, 20; MacLean, 12 (it says).
Gilroy, 12; Christie, 10.
Fetterly, 12; Cass, 3.
Balkwill, 16; Cross, 5.

There'll be a lot of action before the winners are decided, and is the competition keen!

W. H. S. NEWS NOTES

(By Pauline Timmins)

Skating Party and Moccasin Dance

W. H. S. held a Skating Party and Moccasin Dance in the local Arena on Tuesday evening. Skating lasted from 8 to 10 p.m., as usual, while dancing was enjoyed from 10 to 12 p.m. This was the first event of this year. An enthusiastic crowd attended and had an enjoyable time.

Congratulations

Congratulations are in order to Mac Steinburg and Mary MacPherson, winners of the essay, "The First Wealth Is Health." The essay contest was under the auspices of the Winchester Chamber of Commerce, in keeping with National Health Week.

Form Pictures Taken

On Monday last, each Form had a class picture taken. These will soon be available for those who wish to purchase them.

Cadets

Regular Army Rifle tests were given to Cadets recently. The results were released by Mr. W. A. Servage. The following cadets have fired their qualifying targets and are entitled to wear the annotated badges:

First Class Crown and Crossed Rifles—Keith Barkley, Earl Bilow, Howard Annable, Donald Woods, Gerald Fawcett, Reg. Fetterly, Bill Beardsall, Douglas Helmer, James Bingley, Malcolm Steinburg, Earle Gray, Donald Wilson, Allen Alford, Bobby Summers.

Second Class, Crossed Rifles—Bruce Steinburg, Hugh Balkwill, Larry Justus, Gordon Mack, James Steele.

Qualified Riflemen—James Corry Elburn Thomas, Keith Scharfe, Douglas Wilson.

WINCHESTER TOWNSHIP COUNCIL

The regular monthly meeting of Winchester Township Council was held in the Town Hall, Winchester, on Monday, February 4th, with all the members present. The minutes of the last regular and special meetings were adopted as read and signed by the reeve.

The council reaffirmed their instructions to the Road Superintendant, that no lanes are to be ploughed in the Township with the township snow-plows except in the case of death or the removal of a person to or from an hospital, or the lane of the reeve or road superintendant, when called on township business. In the case of sickness on a road where a doctor is called, that road will be ploughed first. The road superintendant has no authority to deviate from this, and if he should do so, will be considered inefficient and not capable to carry out the instructions of this council.

A petition from ratepayers in the McKay Creek drain was received by council asking that same be repaired and improved under the provisions of the Municipal Drainage Act. The clerk was instructed to refer same to the Engineer for consideration and report.

By-law No. 808, a by-law making application for the approval of $45,000 expenditures on township roads and bridges during 1952, was finally passed, signed and sealed.

The Police Trustees of Morewood asked the Council to have the Hydro Electric Commission install street lighting in the village.

The following accounts were passed and paid: Roads and Bridges, $1,529.08; Relief and Charity, $159.24; Fox Bounty, $18.00; Schools, $800.00; Hydro Electric Power Commission, $1475.37. Total, $3,981.69.

Council adjourned to meet in Chesterville on Monday, March 3rd, at 10.30 a.m.

WINCHESTER SPRINGS PERSONALS

Mr. and Mrs. Cecil McIntosh spent Thursday at Ottawa with Mr. and Mrs. Gerald McIntosh.

Mr. and Mrs. T. J. Keyes accompanied Mr. and Mrs. Douglas Barclay, Stephen and Paul, to Ottawa on Thursday.

Mr. and Mrs. Irwin Holmes and girls, and Mrs. Alvin Steele, Lorna and Ruth, spent Saturday in Carleton Place with Rev. and Mrs. N. T. Holmes and family.

Mrs. A. E. Holmes is spending some time with her daughter, Mrs. Blake Ball, Mr. Ball and family, at Chesterville.

MELVINS

We are very sorry to hear of the sudden illness of Mrs. Farren Beckstead. We hope she will soon be well again.

We extend our sincere sympathy to the family of the late Mrs. Leon O'Neil, a former resident of this place, who passed away at the home of her daughter and son-in-law, Mr. and Mrs. Bernard Masterson, of Glenfield, recently.

Mr. and Mrs. Richard Scott had tea with Mr. and Mrs. Peter Poole on Saturday.

Mr. and Mrs. Orval Christie spent Friday evening with Mr. and Mrs. Earle Gainer.

Mr. and Mrs. Arnold Hogaboam and Billie and Mrs. Grace Hogaboam had tea on Friday with Mr. and Mrs. R. Scott.

Mr. and Mrs. Willard Baker and children were guests of Mr. and Mrs. Jack Morris and family, of Prescott, on a Sunday recently.

Mr. and Mrs. Richard Scott had tea on Wednesday with Mr. and Mrs. Chas. Flegg.

Mr. and Mrs. Orval Christie had tea on Sunday with Mr. and Mrs. Robt. McDonald, of Ormond.

A number of relatives and friends helped Mr. Abraham St. Pierre celebrate his 67th birthday at his home on Sunday evening. Best wishes are extended for many more happy birthdays.

Mr. Alex Scott was surprised on Wednesday, Feb. 6th, when a few friends called at his home to help him celebrate his 20th birthday. He received a number of useful gifts. A dainty lunch was served, and an enjoyable evening spent.

Mr. John Redmond, of Prescott, is spending a few weeks with his daughter and son-in-law, Mr. and Mrs. R. Scott.

Owing to the funeral of the King, the Social Evening, which was to be held on Feb. 15th in the school, has been postponed until Friday, Feb. 22.

Mr. and Mrs. Ira Ennis, of Inkerman, spent a day last week with Mr. and Mrs. Gordon Ennis and family and Mr. and Mrs. Arrington Stewart and family.

NATION VALLEY

Mr. Wm. Rae spent the week-end with Mr. and Mrs. Ernest Gray, Ottawa.

Mrs. Irwin Baker and son, Dwight, visited Brockville last week. Mrs. Baker remained for a few days.

Mr. Mahlon Robinson, of the R. C. A. F., was home for a few days, having been ill.

Mrs. C. S. Munro visited her mother, Mrs. Philip Merkley, of Chesterville, who is very ill.

Mr. Ronnie Merkley has returned to school, having been ill for two weeks.

Rev. Mr. Reid, of St. Paul's Presbyterian Church, Winchester, was calling in the Valley.

Mr. and Mrs. J. D. Bailey visited Mr. George Wilson in the Memorial Hospital, Winchester.

The little daughter of Mr. and Mrs. B. Froats is ill with pneumonia.

Mr. Harold Nottell and little son, Norman, attended the funeral of his uncle, the late Mr. George Connell, of Brockville.

Mrs. Alton Lagrove, of Brockville, spent the week-end in this vicinity.

Attended Men's Wear Fair.

Messrs. Earl Morgan and Harry Keyes, local Men's Wear dealers, attended the annual Men's Wear Convention in Montreal this week. Both business men report a pleasant and informative time at the Convention where the latest in men's apparel was displayed.

MacDonald Motors Winchester

Your New Car Must Be A . . . **DODGE**

For Beauty and Style,
For Comfort and Ease of Handling
For All-Round Value,
The DODGE Is The BEST In Its Field.

SEE IT AT W. C. MacDONALD'S

Garage & Service Station
Main Street West, Winchester.
W. C. MacDonald - Phone 280

Now here! Newest of the new for '52

NEW 1952 STUDEBAKER *Commander V-8*

Excitingly jet-streamed 120-horsepower wonder car!

NEW 1952 STUDEBAKER *Champion*

Top gas saver, top value, of Canada's full-size cars!

Come in!

Pick out your '52 Studebaker today!

Winchester Motors

St. Lawrence Street PHONE 122 Winchester, Ont.

Two Names That MEAN Something . . . . .

C. C. STUBBS & CO. - L. D. WELLS, Prop.

DEPENDABILITY WORKMANSHIP

Authorized Dealer for "Rock of Ages" and the Best Imported Granites.

Cemetery Lettering promptly attended to at reasonable rates.

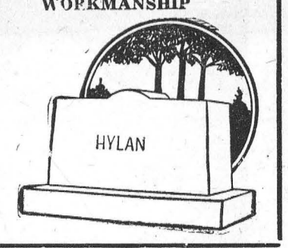

MORRISBURG, ONT.
P. O. Box 396. Phone 304.
Local Agent—J. L. DIXON.

NEXT WEEK AT THE

"Picadilly Theatre"

WILLIAMSBURG, ONT.

THIS THURSDAY, FRIDAY & SATURDAY



with ROBERT KEITH and introducing ANNA MARIA ALBERGHETTI · Produced and Directed by FRANK CAPRA
Associate Producer IRVING ASHER · Screenplay by VIRGINIA VAN UPP, LIAM O'BRIEN and HOLES CONNOLLY
Story by ROBERT RISKIN and LIAM O'BRIEN

MONDAY, TUESDAY AND WEDNESDAY

"FABIOLA"

A lavish picturization of love and hate in ancient Rome. Starring Michele Morgan, Henri Vidal and Michel Simon.

THURSDAY, FRIDAY AND SATURDAY



M-G-M PRESENTS **THE TALL TARGET**

STARRING DICK POWELL
PAULA RAYMOND · ADOLPHE MENJOU
An M-G-M picture

with MARSHALL THOMPSON · RUBY DEE · RICHARD ROBER · WILL GEER
Screen play by GEORGE WORTHING YATES and ART COHN Story by GEORGE WORTHING YATES and GEOFFREY HOME
Directed by ANTHONY MANN · Produced by RICHARD GOLDSTONE

ON THE SAME PROGRAMME.

COWBOY AND THE PRIZEFIGHTER

Jim Bannon in another thrilling Red Ryder epic of the west.

BILOW'S AUTO SALES

MERCURY LINCOLN & METEOR CARS and TRUCKS.

NEW and USED CARS, TRUCKS and TIRES
AUTO PARTS, FOR ALL MODELS

NEW BATTERIES ON SALE—$5.00 allowance on your old one. Factory Prices: 17 Plate, $20.98; 15 Plate, $18.25; 13 Plate, $14.80.

OILS—Derby, 35c Quart, or $6.00 per Case. Everlude Aviation Premium, $8.40 per Case; Everlude Heavy Duty, 55c per Quart, or $9.00 per Case. Grease, 5 lbs. for $1.15; C.I.L. Anti-Freeze, $5.25 per Gal.; Prestone, $5.75.

REBUILT TRANSMISSIONS from 1928 to 1951 for Chevrolet, Ford, Plymouth or Dodge Cars.
USED HEATERS on Sale, and Will Install.

REPAIRS TO ALL MAKES AND MODELS
Service Under New Management. Class A Mechanics.

FOR PROMPT SERVICE CALL 249.

LLOYD BILOW - - Winchester.

ELMA

Mr. and Mrs. Erwin Casselman and sons, of Winchester Springs, spent Sunday with Mr. and Mrs. Bert Casselman and family.

Mrs. Morley McPherson spent a few days with Mr. and Mrs. Simeon Beckstead, at Morrisburg.

Mr. and Mrs. Roy Cassel, Bouck's Hill, visited Mr. and Mrs. Melvin Dillabough on Sunday.

Mr. and Mrs. Wilfrid McMillan and family visited Mr. and Mrs. Bradford Loughridge at Morewood, recently.

The Recreational Club held their first meting in the church hall on Friday evening. Mr. Wray McPherson was elected president, and Mrs. Fred A. Beckstead, secretary.

Mrs. Harry Carruthers spent Friday at the home of Mr. Arthur Newbury, Winchester. Friends here extend sympathy to Mr. Newbury and family in the death of Mrs. Newbury.

Miss Helen Armstrong, Ottawa, visited Mr. and Mrs. Stuart Armstrong on Saturday.

HULBERT

Guests at the home of Mr. and Mrs. Keith Flegg last week were: Mr. and Mrs. Walter Froom and family, Mr. Clifford Thorpe, Mr. and Mrs. Mac Ellis and family, Miss Lois Helmer, Mr. and Mrs. Merle Graham and family, Mrs. Arthur Graham, Mr. and Mrs. John Gilroy, Mr. and Mrs. Wesley Flegg, Mr. Jas. Flegg, Mrs. Donald Lawless and Carl.

Mr. and Mrs. Mac Ellis entertained to dinner on Sunday night, Mrs. Chris Mellan, Mrs. Harold Mellan, Donald and Murray, Mr. and Mrs. Howard Mellan and Mr. and Mrs. Lorne Mellan.

Mr. and Mrs. Merle Graham and family and Mrs. Arthur Graham were guests of Mrs. Jas. Graham and Darl Graham, Sunday evening.

The Y. P. S. of Hulbert gathered for a skating party at the school on Thursday evening, after which they had lunch in the school.

Mrs. Jas. Jackson spent Sunday with Mr. and Mrs. Dwight Jackson.

Mr. Jas. Gilmer and Mrs. Mary Gilmer had tea on Friday night with Mr. and Mrs. Wesley Flegg.

HYNDMANS

Mr. and Mrs. Andrew Brown of the U. S. A., visited Mr. Wm. Brown and Lizzie for a few days last week.

Mrs. Janet Lattimore visited Mr. and Mrs. Lorne Conley on Thursday.

Mrs. Howard Robinson had a W. A. quilting party last week.

Mr. Hymie Medos and son, Marty, returned from Montreal on Tuesday after spending a few days with friends.

Mr. and Mrs. Robert Conley spent Thursday with Mr. and Mrs. Wm. Sayeau.

Mr. and Mrs. Bob Niel and children, of Merrickville spent the week-end with Mr. and Mrs. Roy McCarley.

Mr. and Mrs. T. Canning, of Pleasant Valley, had tea on Sunday with Mr. and Mrs. Ray Grant.

The cast of "Grandpa's Twin Sister" presented their play in Bishop's Mills on Tuesday evening, in Spencerville on Wednesday, and in Ventnor on Friday evening. The cast includes: Harold Francis. Mrs. Ray Grant, Mrs. Paul Woods, Shirley Grant, Mansel Grant, Mrs. Lorne Conley, Lawrence Wallace, Johnston Cleland, Mrs. Harold Francis and Mrs. Johnston Cleland.

Mr. and Mrs. John Conley, Brockville, spent Saturday night and Sunday with Mr. and Mrs. Robert Conley.

Mr. and Mrs. Cecil Somerville and Mrs. J. Somerville visited the latter's daughter, Mrs. Garnet Sears, on Saturday, who is a patient in the Ottawa Hospital.

Mr. and Mrs. Jack Rupert, of Finch, visited Mr. and Mrs. Harold Francis on Sunday.

TOYES HILL

Mrs. Warren Jackson spent a few days this week in Belleville.

Miss Margaret Wylie, of Morrisburg, spent the week-end with Misses Jean and Anne Cassidy.

Mr. and Mrs. Arnold Hutt and Mr. and Mrs. Herman Hutt and Marilyn, of Winchester, were dinner guests of Mr. and Mrs. Joe Steele on Sunday evening.

Miss Eva Johnston, of Iroquois, spent several days with Mr. and Mrs. Dwane Johnston.

Mrs. John Wylie and Miss Lucy Mae Wylie were callers in this vicinity on Sunday.

Miss Elaine Coons, of Toronto, spent a few days with her parents, Mr. and Mrs. Dalton Coons.

Mrs. Wm. Steele, of Winchester, and Mrs. Orren Casselman left on Thursday to spend several weeks in Detroit.

CASS BRIDGE

Mr. and Mrs. Kenneth Durant spent Sunday afternoon with Mrs. Florence McIntosh, of Winchester Springs.

Mr. and Mrs. Sherwood Coons and Mr. and Mrs. Hugh Coons spent Wednesday evening with Mr. and Mrs. Ernest Munroe and Rae.

Mr. and Mrs. Clifford Barkley and Raymond spent Sunday with Mr. and Mrs. Basil Barkley, of Chesterville.

A number from here spent a very enjoyable evening on Thursday last when a skating party was held at the Winchester rink. Lunch was served at the home of Mr. and Mrs. Raymond Earl.

Mrs. Frank Hogaboam and Mr. and Mrs. Arnold Hogaboam and Billy spent Sunday evening with Mr. and Mrs. Kenneth Durant and family.

Mrs. Clark Hutt had tea with Mrs. Frank Hogaboam on Saturday evening.

PLEASANT VALLEY

Mrs. Sam R. Hamilton was a recent visitor of Mr. and Mrs. Jack Carmichael and Miss Enid Hamilton of Ottawa.

Mr. Jas. Gilmer spent Wednesday with his daughter, Mrs. Howard Conley, Mr. Conley and family, of Prescott.

Mr. and Mrs. Dwight Gilmer and family spent Wednesday evening with Mr. and Mrs. Kenneth Hunter and family.

The W. A. will hold its regular meeting on Friday evening at the home of Mrs. Robt. Corker.

Mr. and Mrs. Earl Gilmer spent Wednesday with her sister, Mrs. Cora Davidson.

Mrs. Hilliard Gilmer returned home on Wednesday after spending some time with friends at Prescott.

Mr. and Mrs. Lyle Crowder and family were recent visitors at the home of Mr. and Mrs. Kenneth Hunter and family.

We are pleased to report that Mrs. Garnet Sears, who is a patient in the Ottawa Civic Hospital, is getting along well.

Mr. Garnet Sears and family spent Sunday with his wife, Mrs. Garnet Sears.

Mr. and Mrs. David F. Gilmer spent Friday at the home of Mrs. Hannah Jeffery and Ross, of South Mountain.

Mr. and Mrs. Clarence Gilmer and Margaret Ann, of Ottawa, were Sunday guests of Mr. Thos. Gilmer, Mrs. Wm. John Gilmer and Mr. and Mrs. Hilliard Gilmer.

Mr. and Mrs. Earl Gilmer were tea guests of Mr. and Mrs. Sam R. Hamilton.

Mr. and Mrs. David F. Gilmer and family were tea guests on Saturday evening of Mr. and Mrs. Wilfred Seeley and family and Mrs. M. Gilmer, of Kemptville.

The Y. P. Society held its regular meeting at the home of Mr. and Mrs. Jas. Cowan on Friday evening.

ORMOND

Mr. and Mrs. Esbon Rice entertained a few of their friends to dinner for an Aluminum Demonstration on Tuesday evening. Besides their family there were present: Mr. and Mrs. Fred McDonald, Mr. and Mrs. J. C. McGregor, Miss Gladys and Mr. Leslie McRobbie.

The February meeting of the Mission Circle met at the home of Mrs. T. Duncan, with Mrs. Dan McDonald in the chair. The topic was taken by Miss Margaret McDonald.

Miss Anne Carkner spent the week-end with her grandparents, Mr. and Mrs. B. Barrie, of Chesterville.

Mr. Roy Nurse spent Sunday with his parents, Mr. and Mrs. Ross Nurse, of Cannamore.

Mrs. Wm. McVey and daughter, Helen, of Toronto, spent the week-end with Mrs. J. D. McVey.

Mr. and Mrs. Wm. Aldridge and family, of Chesterville, visited on Sunday with Mr. and Mrs. Thos. Reed and Mr. and Mrs. John Reoch.

Mr. and Mrs. Eddie St. John and children, of Lancaster, visited on Sunday with Mr. and Mrs. John Reoch and Mr. and Mrs. Austin Carkner.

Mr. and Mrs. B. Barrie, of Chesterville, spent Wednesday afternoon with their daughter, Mrs. Austin Carkner.

Mrs. A. K. MacDonald visited at Morewood with her daughter, Mrs. Wm. Stewart, and Mr. Stewart.

MARVELVILLE

The Farm Forum met on Monday evening at the home of Mr. O. Stearns, with a good attendance.

The Public School and Community Club held a skating party Thursday evening at the Marvelville rink. Felton School was invited, and a game of hockey was played, ending in a three-all tie. Prizes were awarded for races and, later, lunch was served. Mrs. H. Fader, the teacher, gave an impressive address on how the news of the King's death had shocked everyone. A minute's silence was observed, and the evening closed with "God Save The Queen."

Mr. Norman McCormick is attending the Annual Good Roads' Convention in Toronto this week, along with fellow members of the Osgoode Township Council.

The County Orange Lodge held their annual meeting in the local Orange Hall on Feb. 5th, with a good attendance. The wives of local Orange members and L. I. B. members served dinner and supper. At 10 a.m. the meeting opened with the District Master, Eber Robinson, in the chair. Encouraging reports were given by all represented lodges. The 12th of July, it was decided, will be celebrated at Navan.

The election of officers was directed by Mr. Arthur Long and the officers were installed by Mr. Norman Armstrong, as follows;

County Master, S. W. Rathwell, Navan; Deputy County Master, Bert Stewart, Hurdmans Bridge; County Chaplain, John Boland, Russell; Recording Sec'y., Syd. Cotton, Navan; Financial Sec'y,. John E. Boland, Metcalfe; Treasurer, John Moffat, Leonard; Marshal, B. Strader, Hurdman's Bridge; Lecturer, J. I. Lowe, Vars; Deputy Lecturers, Stan. Morrow, Russell, and G. Williams, Billings Bridge.

SOUTH MOUNTAIN

Mr. Clifford Berry has returned home after a visit with friends at Welland and Toronto.

Mrs. Floyd Williams and little Sharon, of Buffalo, N. Y., are spending some time with her parents, Mr. and Mrs. Thos. Thompson.

The many friends of Mrs. Charles Armstrong will be pleased to learn that she is improving after suffering a hard fall on Monday last, fracturing her arm.

Mr. and Mrs. G. Mulholland spent last week visiting friends at Toronto and Woodstock.

Mrs. Don. Seymour, of Merrickville, was a recent caller in town.

The many friends of Mrs. Hugh McKee will be sorry to hear of her being ill.

Mrs. Arthur Shaver, of Kemptville, spent last week at the home of Mr. and Mrs. Gordon Mulholland.

Mr. Wm. Harper visited his family here over the week-end.

Mrs. Wm. Montgomery, of Hulbert, visited her sisters, Mrs. Murdock and Mrs. Keyes, on Thursday.

Miss Marion Mulholland, teacher at Cumberland, spent the week-end at her home here.

Mrs. Earl Barnhart and Miss Erma Barnhart, of Ottawa, visited friends here on Saturday.

Mr. and Mrs. G. A. Montgomery spent a few days this week with friends at Montreal.

Visitors of Mr. and Mrs. Gordon Mulholland on Sunday were, Mr. and Mrs. Harvey Carleton and girls, of Maxville, Mr. and Mrs. Earl Mulholland, Norman and Gail, of Ottawa.

Mr. and Mrs. D. L. Berry left on a trip to Florida on Saturday last. They intend to spend a few weeks there.

Miss Florence Blakely, a former resident of this place, has been renewing acquaintances in this community and spent a few days recently with Mrs. E. Marriner.

Canon and Mrs. G. Carryer were dinner guests on Tuesday evening of Mr. and Mrs. G. A. Montgomery.

Mrs. G. B. McIntosh, of Williamsburg, spent a few days recently with Mr. and Mrs. G. A. Montgomery.

Mr. and Mrs. Mike McKee and son, Terry, and Mr. and Mrs. Allan Mills and baby were Sunday guests of Mr. and Mrs. James McKee.

The regular meeting of the W. M. S. of St. Andrew's Presbyterian Church was held at the home of Mr. and Mrs. Lorne Boyd on Thursday afternoon with a large attendance.

Miss Shirley and Master Garry McKee spent the week-end with the Doyle family at Hulbert.

Annual Vestry Meeting

Canon and Mrs. G. Carryer entertained members of the congregation of St. Peter's Anglican Church, South Mountain, at the annual vestry meeting. Canon Carryer was in charge of the meeting and opened with prayer. Mrs. W. Marriner, the retiring secretary-treasurer, gave the report on last year's business for the church, and also the Sunday School. Mrs. C. F. Marriner, treasurer, also reported a successful year for the Fellowship Club. A few moment's of silent prayer were held in memory of our late beloved warden, Rufus Keyes, also for the late Mr. Wm. Blakely, whose funeral services were conducted in the church during the past year.

New appointments made were: Rector's Warden. C. F. Marriner; People's Warden, E. A. Marriner; secretary-treasurer, Mrs. G. A. Montgomery; finance committee: Mr. G. A. Montgomery, Mr. F. Weegant and Mr. Wm. Sommerville; Sidesmen: W. Marriner, G. A. Montgomery, W. Chambers, C. Canning and Mr. Stacey; Delegate to Synod, Mr. Stacey.

Mrs. G. A. Montgomery thanked the people for the gift presented to her as organist at Christmas time.

A Rectory committee, consisting of Mesdames W. Marriner and C. F. Marriner, was appointed to meet with ladies of the other churches in the parish and discuss the needs of the rectory.

The congregation of St. Peter's Church is indeed grateful to their rector and his wife for care and consideration given it during the year, and ask the members for continued thoughtfulness and support so that the year 1952 may be a success.

After a vote of thanks to the host and hostess the meeting was closed by Canon Carryer with the Benediction, and a short business session in connection with the Fellowship Club was held.

Fellowship Club Meeting

The Fellowship Club of St. Peter's Anglican Church met at the home of Mrs. M. Black on February 5th with the president, Mrs. G. A. Montgomery, and the secretary, Mrs. (Dr.) G. Ferguson in charge. The meeting was opened with prayer by the Rector, Canon G. Carryer. During discussion it was decided to hold the Spring Bazaar on the evening of Friday, May 2nd. It was also decided to buy new linen for an altar cloth for the church, which Mrs. Carryer kindly offered to hem.

Other items of business were dealt with and a social hour spent, after which a delicious lunch was served by Mrs. Black and Miss Marjorie Black. A vote of thanks was then extended. The next meeting will be held at the home of Mrs. K. Laushway on Feb. 19th.

Public Library Annual Meeting

The annual meeting of South Mountain Public Library was held in the library on Wednesday evening, at 8.15 o'clock. Dr. Ferguson acted as chairman. The treasurer, Mr. H. McIntyre, gave his report, showing a balance on hand. The librarian reported a splendid year for 1951, with a large number of books in circulation. The officers elected for 1952 are as follows:

President, Dr. C. Stirtan; vice president, Rev. Mr. Wright; secretary-treasurer, H. McIntyre; librarian, Miss E. Hunter; directors: Mrs. T. B. Lunny, Mrs. R. Berry, Miss Maud Barry, Mrs. A. McRae, Mrs. J. Morrow, Reeve Wm. Cameron and F. Gilroy.

Libraries are important to the community—a good library has the latest novel, to be sure. It also has a splendid selection of standard works of literary merit, which is available to the serious student. The fee of $1.00 per family affords much reading. For each dollar subscribed the library gets a grant of 75 cents from the Provincial Government. A library is a distinct asset to a town, so let's boost our library.

WINCHESTER SPRINGS

Mrs. Ken. Kirkwood and family spent the week-end at Cardinal.

Mr. and Mrs. Sanford Barkley, of Massena, N. Y., were supper guests of Mr. and Mrs. Irwin Casselman on Sunday.

Mr. and Mrs. Geo. Kirkwood and Mr. Ken. Kirkwood, accompanied by Mr. Burne Short and Mrs. Clarence Sears, of Cardinal, spent the week-end with Mr. and Mrs. Wilbert Blair, of Pickering, and attended the hockey match in Toronto on Saturday night.

Mrs. Orren Casselman, accompanied by Mrs. Wm. Steele, of Winchester, left on Thursday for Hamilton and Detroit.

Mr. and Mrs. Irwin Casselman and family had dinner on Sunday with Mr. and Mrs. Bert Casselman at Elma.

Mrs. Arnold Casselman spent Thursday with Dr. and Mrs. Lloyd Coleman, of Kemptville.

Miss Betty Kirkwood spent the week-end with Mrs. Burne Short and Carolyn, at Cardinal.

Iva Lou Bolton entertained her little playmates on Monday after school on the occasion of her tenth birthday. The children enjoyed a sleigh drive. Games were played and Mrs. Bolton served dainty refreshments to the children. Those present included: Marilyn and John Bailey, Lorraine Holmes, Lorna Ball, Grace Smith, Mary Lou and Clara Holmes, Lorna and Ruth Steele, Linda Boton and Freida Shane.

Mrs. D. Kinkade, of Russell, is spending some time here with her daughter, Mrs. H. C. Robinson, Mr. Robinson and Mr. Denzil Robinson.

United W. M. S. Meeting

The February meeting of the United W. M. S. was held at the home of Mrs. Dalton Robinson on Tuesday last with thirty-one present. The president read the Scripture and Mrs. A. Adams led in prayer. It was decided to accept the allocation of $260.00 for the year. Mrs. Dalton Coons gave the Community Friendship report. Mrs. Aden Casselman gave a good Temperance paper on "If you have to drink." Mrs. Irwin Holmes, Christian Stewardship secretary, gave a very practical reading on "What is in thy hand?" The Study Book on Canadian Indians was taken by Mrs. Geo. Myers, assisted by Mrs. Arnold Casselman.

The presentation of a life membership certificate to Mrs. Arnold Casselman from Mrs. O. Casselman, took place. Mrs. Cecil McIntosh, president, on behalf of the Society, presented her with a life membership pin. The Intercessory Prayer secretary gave a talk on "Let us Worship God, the Creator, of all things."

Some ladies of Knox Presbyterian W. M. S. were present, and Mrs. Earl Munro, president, brought greetings and thanked the ladies for the pleasant afternoon. The meeting closed with prayer, and a dainty lunch was served by the hostess, assisted by Mrs. Byron Steele and Mrs. Alvie Steele.

United Church Annual Meeting

Gratifying reports, presented at the annual meeting of Winchester Springs United Church, held recently at the home of Mr. and Mrs. Dalton Robinson, indicated a highly successful year.

Rev. R. Kelly opened the meeting with prayer, which was followed by a congregational hymn being sung. The business meeting followed, at which departmental heads presented their annual reports. In silent tribute to two brethren who had passed away during the year, one minute's silence was observed. The two church members were Rev. F. J. Vowles and Mr. Alvin Steele.

Due to the absence of Jack McDiarmid, Mr. Vincent Steele was appointed to the Trustee Board to fill this vacant position. Mr. Arthur Adams was appointed to the Session. Mrs. C. Thompson, organist of the church for the past two years, reconsidered her resignation and decided to carry out the duties of church organist for another year. Another twenty-year officer, Mrs. Lorne McIntosh, was highly praised by the members for fulfilling, so capably, the treasurer's duties.

A hearty vote of appreciation was extended to the new minister, Rev. Mr. Kelly, by Mr. Ralph Allison, on behalf of the congregation. All members were unanimous in wishing him continued success. Mr. Kelly replied to the members and said that his work with the Winchester Springs' church in the past year had been most enjoyable.

A dainty lunch, served by the hostess, Mrs. Dalton Robinson, concluded the social part of the evening.

Following are the officers for 1952:

Board of Stewarts—Messrs. Ralph Allison, Harry Holmes, J. W. Webb, Byron Steele, Denzil Robinson, Dalton Robinson and Irwin Holmes.

Secretary—Mr. Irwin Holmes.

Treasurer—Mrs. Lorne McIntosh.

Minister—Rev. R. Kelly.

Classified Ad. Section

NOTICE—Advertisements for our Classified Columns, such as For Sale, Wanted, Found, Lost, Cards of Thanks, In Memoriam, etc., are inserted on a **Cash** basis only. They will not be accepted over the telephone. They must be brought to the office or mailed with remittance enclosed. Rates will be given on request.

FOR SALE

FOR SALE—A G.M.C. Two-Ton Truck, with stake body and six nearly new tires, 750x20. Truck is in good condition. Apply to Bilow Auto Sales, Winchester. 38c

FOR SALE—One Beach Electric Range, four cooking elements, high oven; 1 Youth's Bed, brown steel, complete with mattress; 1 Child's Spring Coat and Hat Set, Cherry, size 6X. All articles in good condition. Apply to Mrs. A. W. Duncan, Winchester. 38-39c

FOR SALE—Collie Pups for sale. The mother is a good cow dog. Apply to Hobert Holmes, R. R. 3, Winchester. Phone 183W5. 38p

FOR SALE—5 Young Heifers and 2 two-year-olds, bred for October. Apply to Joe Steele, Winchester Springs. Phone 210J4, Winchester. 38-39p

FOR SALE—Used Tires: 710x15, 450x20 and 450x21. Reasonably priced. Apply to B. R. Conley, Mountain. Phone 19r12, South Mountain. 37-39p

FOR SALE — Day-old Cockerels, heavy breeds, 5c. Phone 93, Oxford - on - Rideau Co-Operative, Kemptville, Ont. 37-39c

FOR SALE—A number of good Cedar Posts, all sizes. Order early. Apply to Don. Redmond, Winchester. Phone 104. 37-39p

FOR SALE—Farm, 225 acres, about 100 acres under cultivation. Lot 20, Concession 9, Township Mountain, near Winchester. For further information apply to T. D. McConnell, R. R. 4, Crysler. 33-38p

FOUND

FOUND—A Pair of Men's Gloves, between Flora's and the Baptist Church, on Sunday morning, Feb. 3rd. Owner may have same by proving property and paying for this advt. Apply to Albert Turner, Winchester. 38p

WANTED

WORK—Position as housekeeper, either in town or on farm. I have two children and am a good cook and housekeeper. Would be willing to keep house for some lonely gentleman. Apply to Mrs. Eva Mars, Inkerman. 38-39p

WANTED—A Gander. Apply to Homer Patterson, Phone 157W2, Winchester. 38p

WANTED—Used Cars and Machinery for wrecking purposes. Apply to B. R. Conley, Mountain. Phone 19r12, South Mountain. 37-39p

WANTED—Farm to rent, with stock, about the 1st of May, 1952. Apply to Box X66, Press Office, Winchester. 36-38p

Salesman Wanted!

By Dealer in popular Farm Machinery. Should be familiar with farming methods and implements. Not necessarily experienced, but an enthusiastic worker. Salary commensurate with ability. Full time employment.

Apply BOX 173

Morewood - - Ontario.

38-39p

IN MEMORIAM

IN MEMORIAM—In loving memory of a dear brother, John Knox Kerr, who passed away February 18th, 1951.

—Sadly missed by Brothers and Sisters. 38p

CARD OF THANKS

CARD OF THANKS—We wish to sincerely thank all our friends and neighbours for their kind expressions of sympathy and for the beautiful floral offerings during our recent bereavement in the loss of a beloved wife and mother.—Dan. Burleigh and family. 38p

CARD OF THANKS—We wish to express our appreciation to our many friends and neighbours for their acts and tokens of sympathy during our recent bereavement.—The Balkwill Family. 38p

CARD OF THANKS—I would like to take this opportunity to thank everyone who remembered me while I was a patient in the Winchester District Memorial Hospital. Your many cards, letters, treats, visits and flowers all added to my getting well. These kind gestures will long be remembered.—Allan McIntosh. 38p

CARD OF THANKS—I wish to say many thanks to all those kind neighbours and friends who remembered me with cards and treats, also all those who called. These kindnesses will long be remembered.—Larry Crowder. 38p

NOTICES

ELECTRICAL SERVICE

Electrical Hot Water Heaters, Thermostats, Tank Covers, sold and installed. Either metered or flat-rate type as desired. I will service any of the above equipment for one year, free of charge.

Also, Sump Pumps sold and installed to your electrical service. No need to have water in your basement.

L. T. LOUCKS,
Electrical Contractor,
38-41p Phone 241, Winchester.

PERSONAL — Hygienic Supplies (Rubber Goods) mailed postpaid in plain, sealed envelope with price list. Six samples 25c, 24 samples, $1.00. Mail Order Dept. M-57, Nov-Rubber Co., Box 91, Hamilton, Ont. tfc.

AUCTION SALE

FARM STOCK, IMPLEMENTS AND HOUSEHOLD EFFECTS

To settle the estate of the late John McVey, the undersigned will offer for sale by Public Auction on the premises, East half of Lot 3, Con. 10, Winchester Township, 1 mile East of Highway 31, on Morewood Road, on the farm of the late John McVey, on

FRIDAY, FEBRUARY 15th, 1952

Starting at 1.00 p.m., the following:

14 high grade Holsteins, milking; 4 heifers, rising 2 years; 7 yearlings, 1 pure bred yearling bull, 1 heifer calf, 5 weeks old; 1 grey gelding, 8 years old, weight 1500 lbs.; 1 black gelding, 9 years old, weight 1500 lbs.

1946 Ford tractor and plow, 1 hay rake, 1950 Chevrolet coach, blue, low mileage, subject to reserve bid; 1 set of harrows; 1 new F. & W. grain binder, 7 ft., tractor hitch; 1 tractor disc; 1 I.H.C. disc drill; 1 manure spreader; 1 farm wagon, rubber tires, and rack, new; 1 walking plow; 1 6-ft. mower; 1 scuffler; 16 rolls of siding, steel-grey, never used; 1 set double harness; 1 springtooth cultivator, for tractor; 1 Universal milker; dairy cans; 1 Cockshutt corn binder, new, with tractor hitch; a number of pails; 1 set electric clippers, 1 electric emery, 1 cream separator, 1 Buffalo robe, 1 extension ladder, 1 step ladder.

30 tons of good barn hay; 10 feet of ensilage; 1000 bus. of good grain; a quantity of straw; about 200 lbs. of red clover seed.

1 dining room table and 6 chairs; 1 sewing machine; 1 rangette; 1 New Findlay Condor range, white enamelled, new, for coal and wood; 1 day bed; 1 china cabinet; 1 Philco cabinet radio; 1 kitchen couch; 1 table with enamelled top; 1 McClary 3-way heater; 1 Willis piano; kitchen linoleum; large chairs; 1 writing desk; 1 dining-room linoleum; 1 library table; 1 electric hot plate; 2 chests of drawers; dressers and stands; 2 walnut bedsteads, steel springs and mattresses; 1 white iron bed, with springs and mattress; 2 dozen sealers of fruit; 1 dinner set; odd pieces of dishes; pots and pans, etc.

Farm For Sale

The Farm, consisting of 100 acres, more or less, with good buildings, wired for Hydro throughout; good wells, machine shed, hen house and garage, will be offered for sale, at the same time and place, subject to a reserve bid. Terms on Farm, 25% down, balance in 30 days.

TERMS—CASH.

H. E. DURANT, Administrator.

J. V. FETTERLY, Auctioneer.
Phone 223, Chesterville. 37-38p

Washing Bottles

To clean a discolored or soiled glass bottle, mix soapy water and coffee grounds and pour into it. Let it stand for an hour, shaking the mixture occasionally. Finish by washing and rinsing with clean hot water.

LANG'S Department Store

NEW ASSORTMENT OF
Ladies' Sweaters
100% Pure Virgin Wool. Good range of colors.
Only $2.98

GENTS' SPRING AND FALL
UNDERWEAR
Wool and Cotton mixture, medium weight.
$4.95 Suit

***O. V. Wheeling* YARN**
Colors, White, Medium Grey, White and Grey mixture.
79c Bunch

CELLULOSE FIBRE PAPER WASHABLE
Window Shades
36x70 Inches.
95c each

MACHINE COATED
WINDOW SHADES
Colors, White, Cream and Green. 36x70 Inches.
$1.79 each

MEN'S BLACK PEBBLE LEATHER
Work Boots
Composition Sole and Heel.
$4.50 Pair

GOOD STOCK OF FIRST QUALITY
GOLD SEAL
CONGOLEUMS
In 2 and 3 Yard Widths.

Jo-Anne Shoppe Specials!

100 DRESSES On Sale

This is your chance to buy a real good dress at a saving. Silk Crepes, Taffetas, Wool. All colours and sizes 12-20. A few large sizes. **Regular to $17.95.**

$5.00
ALL SALES FINAL

20 Winter Coats On Sale

All-Wool Twills, loose and fitted styles. Colours, Green, Grey, Taupe, Black. Sizes 10 to 44. Not all sizes in all colours. **These Coats were regular at $34.95. Be here early for best selection.**

$19.95

FASHION SHOW DATES
March 20th & 21st.

JO-ANNE SHOPPE
Winchester - - Phone 10.

***Harry's* Sport Shop**
Phone 327

SPORT JACKETS
Gabardine and Corduroy. Complete assortment expected shortly. Complete new stock.

OUTBOARD MOTORS
New Outboard Motors now on display in our store.
1 ELTO 3 H.P. ---------- $158.00
1 ELTO 12 H.P. ---------- $323.00
1 used 8.1 H.P., A-1 condition, $150.00
Consult us about your Outboard Motor and Boat problems. We can advise you on the right outfit, from our experience.

FULL LINE OF
RUBBER FOOTWEAR
By Gutta Percha and B. F. Goodrich.

ARE YOU THINKING OF A
Topcoat, Suit or Hat
For Spring? If you are, drop in and look over our stock before you buy.

SEE US ABOUT
W. R. JOHNSTON MADE-TO-MEASURE CLOTHES
Three Prices
$49.50 - $55.00 - $65.00
From 3 to 4 weeks delivery.

H. R. KEYES
St. Lawrence Street - Winchester.

A Revolution In Farming . . .
The FORAGE HARVESTER
A Wonderful Labor Saver
Efficient, Economical and Easily Operated.
Act Quickly - The Supply Is Limited.
See W. C. MacDONALD
The Cockshutt Dealer
Main Street West, WINCHESTER, Telephone 299

BOTTLED GAS
● COOK WITH IT
● HEAT WITH IT
● MAKE ICE WITH IT
It's Cleaner, Quicker and Economical.
Call MORRISBURG 208
24 - HOUR SERVICE
38tfc.

Farmers...
We have received another shipment of
Westeel Roofing Iron
in 6-7-8-9-10 Foot Lengths
We also have a limited quantity of FROST FENCE to sell at last year's Lower Prices.
R. S. Allison & Sons
Telephone 346J3.
Winchester Springs - - Ont.

TRACTOR SPECIALS!
Ferguson Tractor — used two seasons, equipped with 2 F. plow; Cultivator; Mowing Machine and Ditching Attachment.
I. H. C. Farmall C, equipped with Plow and Mowing Machine.
If you are interested in Tractors of such size, you must see these.
W. C. MacDonald
Main Street W. - Winchester.

Professional Notices

CASS & CASS
F. M. CASS, M.A. W. J. CASS, K.C.
LAW OFFICES
Chesterville, Dial 735. Winchester.
Bank of Nova Scotia Block. Phone 11

W. E. CARSON, D.C.
CHIROPRACTOR
Cor. St. Lawrence and Victoria Sts.
Tuesdays and Saturdays:
1.00 to 5.30 p.m., 7.00 to 9.00 p.m.
Phone Winchester 45R.
17tfc.

G. WILLIAM GORRELL
Barrister, Solicitor, Notary Public
Office Phone 36 - Residence 6
MORRISBURG - Ontario
26-1 yr.

WINCHESTER BEAUTY NOOK
Jean and Florence Wyatt



Short hair is the style for 1952. Have your hair cut and shaped to style, with a New Natural Cold Wave.
Open Evenings. Phone 244.

"HOLLYWOOD BEAUTY SALON"
Telephone 292 to-day for your appointment with "Hollywood Beauty Salon," featuring Machine, Machineless, Cold Wave and the new Flexa-wave Permanents.
Mrs. Louise Freeland
Gladstone Street - Winchester.

ATTENTION, LADIES !
Elaine's Beauty Shop, located first house West of Lannin's Mill. Machineless, Cold Waves & Flexa-Wave, also all types of Beauty Culture including Bleaching and Blending. Hours from 9 a.m. to 6 p.m.
Mrs. Ron. Patterson.

GENERAL INSURANCE
Hartford Fire Insurance Co., Lanark Mutual Fire Insurance Co., Hartford Accident and Indemnity Co., will protect you against loss by fire, wind, automobile damage; family sickness and accident, and cattle accident and death.
Consult: H. S. Carkner, Agent,
38-1 yr.p Real Estate and Insurance

LYALL M. CROWDER
Representative For
Automobile - Fire - Wind, Etc.
MUTUAL LIFE OF CANADA
Auto Financing
Write or telephone 606r41,
South Mountain, Ont.

GRAHAM L. CASSELMAN
CROWN LIFE INSURANCE
GENERAL INSURANCE
Phone 150W3 - Winchester.
50-14p

HOWARD E. BICCUM
and
HAROLD D. POAPST
District Representatives for the North American Life Assurance Co.
Also a complete Insurance Service for all lines of Fire and Casualty Insurance, including Hospitalization. Auto Financing and Real Estate also handled. Phone 285, Winchester.

S. EARL FREELAND, C.L.U.
District Representative for The Manufacturers' Life Insurance Company
Special Services offered in connection with Group Pension Plans, Group Insurance, Estate Analysis, etc.
Telephone 292. - Winchester.

For Cemetery Memorials see
W. J. L. BOYD & SONS
representing
R. M. Best Granite Co., Kingston.
Architects and Craftsmen of Civic and Private Memorials. Church Memorials of Bronze, Marble and Brass
PHONE 144 WINCHESTER

JAKE ROSS
All kinds of Poultry wanted at all seasons. Wool wanted. I buy all kinds of Hides.
Phone 81 - - Winchester

INSURANCE
FIRE, HAIL, ACCIDENT, LIVE STOCK AND AUTOMOBILE
Apply to
WALTER MOFFAT, Winchester, Ont.

CANADIAN LEGION, B.E.S.L.
BRANCH 108, WINCHESTER
Meets second Thursday of each month in the Legion Hall, Winchester.
All War Veterans Welcome.
J. M. VANBRIDGER, President.
A. M. ALEXANDER, Sec'y-Treas.

HENDERSON LODGE, NO. 383
A. F. & A. M., WINCHESTER
Meets in the Masonic Hall, Royal Bank Block, on second Friday of each month at 8 p.m.
Visiting Brethren Welcome.
GORDON MULHOLLAND, Wor. M.
DR. W. A. SHERWOOD, Secretary.

WINCHESTER L. O. L. NO. 862
Meets regularly in the Orange Hall, Winchester, at 8 p.m., on the second Monday of each month. Visiting Brethren always welcome.
Roy E. Annable, W.M.
Doug. Johnston, Rec.-Sec'y.

ATTENTION FARMERS!
We pick up Dead Horses and Cows. Phone Collect. Ottawa 3-7102.

HILDA'S BEAUTY SHOPPE
Attention, Ladies!
Look lovely for the New Year. Keep your permanent in condition by having it washed and set regular. I specialize in Cold Waving (reasonably priced). I also do Manicuring and Hot Oil Treatments.
For appointment phone 20W from 9 to 6 (daytime). Open evenings only by appointment.
Mrs. Hilda Hamilton,
Louise Street,
33tfc. North of Boyd's Garage.

Purina Dairy Meeting and Free Draw at the Town Hall Winchester Monday Evening Feb. 25th at 8.00 o'clock

FILMS, GUEST SPEAKER, and a DRAW ON A FREE TRIP TO ST. LOUIS, MISSOURI.

All Feed purchased up until February 25th will be eligible for the draw.

District Salesmen will be in charge of the meeting.

BASIL DAWLEY
YOUR PURINA DEALER
Telephone 293 Winchester, Ont.

FRESH BREAD
HOT OUT OF THE OVEN FOR DINNER
After you have tasted it once you will want to drop in every day at noon and get a loaf, when you can enjoy that Home-made Flavor.
If you want Bread at its best, try a loaf of our 100% Whole Wheat Bread. It is not only the most nourishing, but the tastiest bread you have had in a long time.
Enjoy Fresh Rolls for Supper. We'll have them hot from the oven every Tuesday and Friday afternoon.
SPICED FRUIT & NUT LOAF
Is our Specialty Bread for this week.
SUMMERS' BAKERY
WINCHESTER, ONT.

THE
SERVICE OF SIGHT
J. MILES WHITTEKER
Optometrist
MORRISBURG — ONTARIO
Specialist in Correcting Defective Vision and Eyestrain.
OFFICE HOURS
9 to 12 Noon; 1.30 to 5.
Sat., 9 to 12 Noon.
Telephones:
Office, 18W. Res. 18J.
Telephone For Appointment.

For Contracting of Masonry and General Carpenter Work, See
W. H. WOOD
Phone 612 R 13
MOUNTAIN - - ONTARIO
Free Estimates Given.

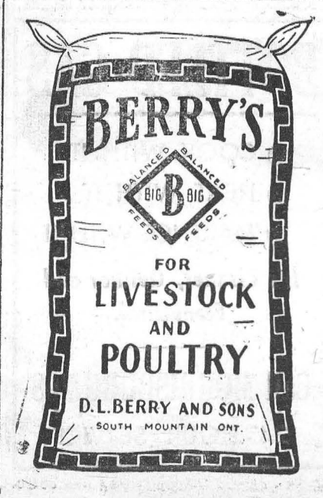

Sunday In The Churches

SUNDAY, FEBRUARY 17th, 1952.

What Are You Living For?
In the early days of the U.S.S.R., a young Christian was arrested and condemned to be shot for his religious views. The day of execution came, and before they put the blindfold on his eyes, he was asked if he had anythingto say. He replied "I am dying for a cause. What are you living for?"

MEMORIAL SERVICE FOR OUR LATE KING GEORGE VI
A United Memorial Service, in memory of our late Sovereign, King George VI, will be held in St. Paul's Presbyterian Church at 11.00 a.m., on Friday, February 15th. The ministers of Winchseter will be in charge of the service. Everyone is cordially invited to attend.

CHURCH OF ENGLAND
Canon Gordon Carryer, Incumbent.
Winchester: St. Matthias, Holy Communion at 11.00 a.m. South Mountain: St. Peter's, Evensong at 2.30 p.m.

UNITED CHURCH OF CANADA
Rev. T. N. Mitchell, Minister.
Winchester: Public Worship at 10.30 a.m. Sunday School at 11.30 a.m. Public Worship at 7.30 p.m. Mid-week Service on Wednesday at 7.30 p.m.
Harmony: Sunday School at 2.15 p.m. Public Worship at 3.00 p.m.

BAPTIST CHURCH
Pastor Ben. Richardson, Minister.
Sunday School at 10.00 a.m. Public Worship at 11.00 a.m. Evening Service at 7.30 p.m. Prayer Service on Wednesday at 7.30 p.m.

PRESBYTERIAN CHURCH
Rev. William Reid, Minister.
Winchester: Sunday School and Bible Class at 10.00 a.m.; Public Worship at 11.00 a.m. Evening Service at 7.30 p.m. Mid-week Service on Wednesday at 7.30 p.m. Thursday, Feb. 14th, Young Couples' Club meets at 8.00 p.m. at the home of Mr. and Mrs. R. Geggie. Friday, Feb. 15th, Young People's meet at the home of Miss C. Moffat.
Winchester Springs: Sunday School and Bible Class at 1.30 p.m. Service of Worship at 2.30 p.m.

WESLEYAN METHODIST CHURCH
Rev. Henry Kielty, Minister.
Winchester: Bible School at 9.45 a.m. Morning Worship at 10.45 a.m. Monthly Meeting of Y. M. W. B. at 3.00 p.m. Evangelistic Service at 7.30 p.m. Mid-week service for prayer and fellowship on Wednesday at 7.30 p.m. Youth meets each Friday at 7.30 p.m.
Hallville—Sunday School at 2.15 p.m. Afternoon Worship at 3.00 p.m. Prayer Service on Tuesday at 8 p.m.

Commencement Held At Hallville Continuation School

Termed as "a big success," Hallville Continuation School's Annual Commencement played to a packed house in the spacious school auditorium on Friday evening.

Following an opening chorus by Grades 9 and 10, who sang "April Showers," and "Slow Poke," Chairman Marjorie Black, a Grade XIII student, briefly addressed the audience, in which she extended a welcome on behalf of the school, to everyone present.

Commencement exercises were featured by the presentation of diplomas as follows:

Honour Graduation—Keith Fairfield.

Secondary School Graduation—Jean Kelso, Ruggles Constant, William McKay and Charles Simser.

Intermediate Certificates — June Humphries, Mary Shaw, Barrie Adams, Robert Allison, Clinton Coleman ,Alan Milne and John Moss.

The schools' fine athletic record was kept alive during the past year by the school's usually keen participation in all athletic events. Typical of the supremacy held by H. C. S. was the presentation of the Inter School Trophy for Continuation Schools, won again this year by Hallville. The trophy was accepted on behalf of the Hallville student body by Marjorie Black and Clinton Coleman. S. J. Berry, principal of the school, heads the physical training department.

Inter-form competition at the school was keen, with five students ending in a first-place tie for the coveted Challies Cup. It was won by Marjorie Black, D. Chartrand, B. McCargar, E. Lyon and Clinton Coleman, the students who ended with the same number of points.

Following are the other athletic awards: School Cups: Public School Girls, M. Hoy; Public School Boys, N. Lyon; H. S. Girls, J. Arcand; H. S. Girls, B. Renwick.

Private Awards: P. S. Girls' Cup, C. Adams and C. Milne (tied); P. S. Boys' Cup, G. Hyndman and J. Kerr (tied); H. S. Jr. Girls' Cup, Joan Arcand; H. S. Sr. Girls' Cup, Marjorie Black; H. S. Jr. Boys' Cup, Baden Renwick; H. S. Sr. Boys' Cup, Clinton Coleman.

The Valedictorian was Mr. Keith Fairfield, former student of H. C. S., who delivered a highly inspiring address to the many students and parents present at the Commencement.

Highlight of the Commencement was a humorous 3-act Comedy, entitled "Aunt Bessie Beats The Band." Showing some real stage talent, every student played his part well to make the play a tremendous success. The cast of the play was as follows:

Bessie Bonner—Joyce Martin.
May Ketchum—Audrey Hyndman.
Alice Morley—June Humphries.
Simon Trotter—Bobby Allen.
Betsy Blotter—Bobby Allen.
Hezakeha Hawkeye—Chas. Simser.
Paul Vernon—Gerald Milne.
Frederick Frost—Clinton Coleman.

Stage Manager, A. Milne; Sound, J. Moss; Make-Up, M. Black; Promoter, J. Lyon; Director, Mr. E. Clifford.

Between acts a "Highland Fling" Dance was presented by A. Lawrence, V. Arcand and C. VanAllen.

Principal S. J. Berry who supervised activities at the commencement very highly voiced appreciation, on behalf of the school, to the attentive audience. The singing of "God Save The Queen," officially concluded the 1951 Commencement.

BOWLING SCORES

(By Uncle Ezra)



In the Robinson Group on Monday top ladies' scores went to Wilma Casselman with 492-236. Earl Morgan had the men's best scores, 584-203.

Kay Fennell took double ladies' honours in the Fennell Group with 474-206. Mac Fairfield had the men's best scores, 501-199.

In the Craig Group, Phyllis MacIntosh had the ladies' high cross, 524, with Bea. Elliott's single of 201 being best. Dudley Craig took both men's honours rolling games of 242, 200 and 236 to cross 678.

Doris Kirker took double ladies' honours in the first section of the South Mountain League with 490-181. Stan. Marriner rolled a high single of 316 and other games of 143 and 282 to cross 741 and take the men's honours. Len. Marriner had 626-264.

In the Community League on Tuesday, ladies' honours went to Wilma Casselman with games of 248, 199 and 188 to cross 635. Jean Cummings had 617-236. Singles included Mary Hodgson 241, Freeda Scott 236, Edrie Joule 203, Marge Crummy 206. Dalt. Kenney and Don. Woods divided the cross honours, each having 697. Dalton took the single honours with a 300, Don's highest being 293. Other scores included, Lorne Byers 682-282, Don Drew 664-265, Don Casselman 615-236, Arnie Rielley 609-236.

In the second section of the South Mountain League on Wednesday, Marge Black rolled games of 181, 209 and 213 to take the ladies' cross with 603. Doris Berry's 275 single was high. Other singles included: Shirley Cleland 240, Rita Hall 223, Eileen Clifford 218, Mitzi Kobayashi 200. Eddy Clifford took double men's honours rolling strings of 235, 203 and 212 to cross 650. Wayne Poapst had 603-234 ,Gus. Cameron 601-226.

In the Thursday Afternoon Ladies' Group Hilda Rice started badly with a game of 90, then came up with two nice games of 203 and 218 to cross 511. Marge Crummy had a cross of 562.

Phyllis Henderson rolled games of 229, 222 and 231 to take the high cross in the Glamour Girls' League with 682. Gwen Carkner took the single honours with a game of 265, crossing 632. Wilma Casselman had 663-238, Marge Crummy 643-258.

In the Morewood Mixed League Eileen Thompson rolled games of 102, 248 and 186 to have top ladies' scores. Dalton Baker took double men's honours with 591-248.

Muriel Binda again took all the ladies' honours in the Finch Mixed League with games of 173, 178 and 257 to cross 608. Mrs. L. McMonagle had a 214 single and Mrs. Eva Ruppert a 213. Chas. Binda rolled strings of 226, 220 and 250 to take the high cross with 696. Ken. McMillan had the top single, a 311. Other scores included, John Coleman 655-239. Reg. Helmer 645-225, Andy Egan 629-223. In the men's group, to end the evening, Andy Egan had 656-313, Sam Gilbert 654-251, John Coleman 627-219, Chas. Binda 622-252, Ken. McMillan 613-284.

Chas. Hyndman was away out in front in the Country Gentlemen's League, rolling a high single of 304 and other games of 243 and 222 to cross 769. Other scores included: James Lennox 678-278, Harry Flora 678-262, Murray Holmes 635-251, Ralph MacPherson 622-227, Steve Corry 611-223.

HINTS FOR THE HOME

Cutting Glass
When cutting glass, be sure that the surface is clean and that it lays flat. If using a diamond for the cutting, start on the far edge from you and press hard enough to make a fine line, using a wood or steel-edged ruler for a guide.

HONEY!
- A Sweet TREAT!
- A Bargain BUY!

Get some SOON from your Grocer or Neighborhood Beekeeper.
Sponsored by the Stormont, Dundas and Glengarry Beekeepers' Association.
25-38c

Growing Mash!
The best poultry authorities advise feeding Growing or Developing Mash until well after the Pullets have gone into production.
FEED LAKKO DEVELOPING MASH FOR THE BEST RESULTS, REGARDLESS OF PRICE
HUGH McMASTER
PHONE 431. WINCHESTER, ONT.

OBITUARY

LATE MRS. DANIEL BURLEIGH

Final respect was paid to the late Mrs. Daniel Burleigh at a largely attended funeral service in the Inkerman Wesleyan Methodist Church on Sunday, February 3rd.

The late Mrs. Burleigh had not been in good health for some time but only in the week preceding her death did the nature of her illness become serious. She passed away in the Winchester District Memorial Hospital on Thursday, January 31st. She was the former Sarah Jane Crowder and was born in Wolford Township 75 years ago. In September of 1898 she married Daniel Burleigh, who survives. The late Mrs. Burleigh had been a resident of Inkerman and district for 54 years.

Surviving, besides her husband, are: one son, Wellesley, of Brockville; two daughters, Mrs. E. Kemp, of Ottawa, and Mrs. James Holmes, of Inkerman, and three grandchildren.

Rev. W. Mack officiated at the service, assisted by a former minister of the church, Rev. Lloyd McCorriston, and the United Church minister, Rev. C. R. Sutherland. Mrs. Sheldon Robinson was the soloist and sang, "Where We Will Never Grow Old," and "Will The Circle Be Unbroken." The accompanist for Mrs. Robinson and for the congregational hymns was Miss N. Mack.

Interment was made at Knight's Cemetery, Inkerman. The pall-bearers were Messrs. Wilbert Spearman, Bruce Slater, Barton Derby, George McIntosh, Roy Barkley and Ralph Allison.

Testifying to the high esteem in which the deceased had been held were many beautiful floral tributes.

THE BUSY HOUSEWIFE'S BEAUTY PLAN
Homemakers, your housework and beauty care can go hand in hand. See pictured, in this Sunday's (February 17) issue of The American Weekly, with The Detroit Sunday Times, Sally Young's eight steps to take to help you stay attractive while doing your daily household chores. Get Sunday's Detroit Times.

SHUR-GAIN FEED SERVICE

What Does Balanced Feeding Cost?

Balanced Feeding Does Not Cost It Saves You Money!

The grain and time saved by balanced feeding more than pays for the Concentrates used. Compare the value of 1100 lbs. of grain to the value of 700 lbs. of SHUR-GAIN HOG FEEDS, which is approximately the amount required to feed one hog to market weight.

At prevailing prices, 1100 lbs. of grain costs approximately $34.50, while 700 lbs. of SHUR-GAIN HOG FEEDS costs approximately $29.00. The $5.50 difference represents ADDED PROFIT per Hog.

ASK FOR
SHUR-GAIN PIG STARTER
SHUR-GAIN HOG GROWER
SHUR-GAIN HOG FINISHER

Try This Combination Once, You'll Never Change.

H. S. LANNIN LIMITED
WINCHESTER, ONTARIO.

Imperial Esso OIL BURNERS
INSTALLATION and SERVICE
We have been appointed Authorized Dealers for the Installation and Servicing of Imperial Esso Automatic Oil Burners for furnaces, for this district, and are prepared to give you first-class service in this connection. Give us a call . . . . Phone 37.
KARL GUY
SOUTH MOUNTAIN - ONT.

Plumbers, Tinsmiths Furnace Service
FINDLAY FURNACES
CRANE OIL BURNERS
FINDLAY OIL BURNERS
QUEBEC HEATERS
ENTERPRISE COMBUSTION HEATERS
NEW & USED COOK STOVES
SHALLOW AND DEEP WELL PRESSURE SYSTEMS
DOMESTIC & STOCK PUMPS
DOMINION WASHING MACHINES
SNOW SHOVELS
J. Fader & Son
Telephone 60
WINCHESTER - ONT.

MARKET PRICES PAID FOR
DEAD STOCK
HORSES - CATTLE HOGS
TELEPHONE COLLECT
Winchester 114
Cornwall 3730
ST. LAWRENCE RENDERING CO.

The "WINCHESTER"

Ontario's Finest Small Town Theatre.

SHOWS Continuous From 7.00 p. m.
Matinee Saturday at 2.00 p. m.

THURSDAY, FRIDAY AND SATURDAY
FEBRUARY 14th, 15th, 16th.

Two Outstanding Hits

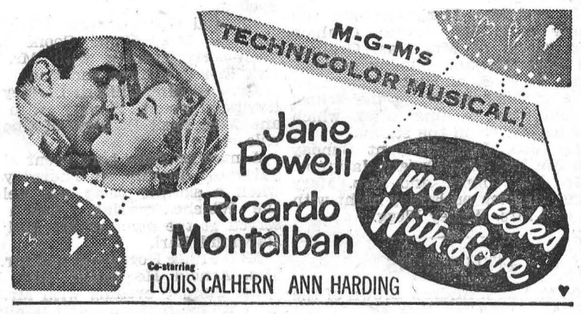

AND

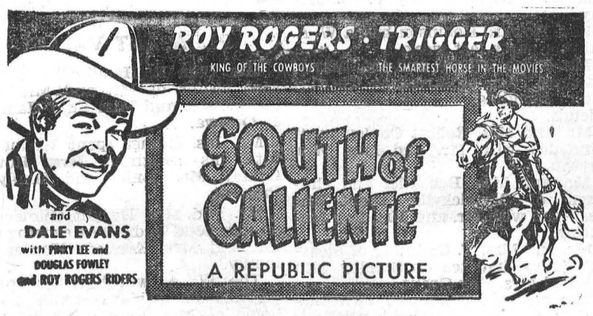

MONDAY, TUESDAY & WEDNESDAY
FEBRUARY 18th, 19th, 20th



Arthur A. Crawley & Co.
Chartered Accountants
OTTAWA - MONTREAL - BROCKVILLE - TORONTO
SUDBURY - NORTH BAY - SAULT STE. MARIE
Ottawa Address—119 Blackburn Bldg.

Ferguson Tractors Are Advancing $100.00 In Price
Present Price Is Only $1477
A Five Per Cent Deposit With Order Will Hold One Until Spring.
Buy Now And Save!
HAMILTON'S GARAGE and SALES LIMITED
CHRYSLER - PLYMOUTH - FARGO
Telephone 488 - Chesterville, Ont.



Frendlee Farm Chats

BY LILLIAN ALLISON

Hospital Routine Amazing

After nine long days in the hospital the doctor finally gave his consent for me to come home again. A nurse wheeled me to the world outdoors and I climbed into a warm car to be driven home through the frosty air.

The song says, "There's no place like home," and I believe that's true. For although the stairs were dusty, the frig. and cupboards quite bare, and the laundry basket bulging, I was glad to be home again. But instead of being filled with a housewifely urge to get my hands on a dustmop, my first desire was to go to bed. That has been my strongest desire now for some days too. As yet I haven't had any sudden attack of energy or felt any compelling drive to work. Surely that will come soon.

A New Experience

Being in hospital for the first time is indeed an experience. I thought I knew quite a bit about what goes on behind those brick walls. I've visited hospitals plenty of times. I have a sister-in-law and several friends who are nurses and I've heard them talk "shop" time on end. However, I was quite ignorant of much that goes on there.

One thing that amazed me was the planning and system necessary to insure an adequate number of nurses on the job. One nurse came on duty at midnight to work until 9 a.m. Others came on at 7.30 a.m., Some went off at 4.30 p.m.; others at 5.30. Some came on at 3 p.m. One nurse stopped working at New Year's. Another got Saturday and Sunday off. One had Wednesday free. It was amazing. We'd wonder "Now who will be in charge when so and so is off tomorrow? But somebody would always turn up as part of the master plan.

Then I had the mistaken idea that one nurse would look after a certain number of patients. I was wrong. When our bell rang and the door opened it was anybody's guess who would arrive to see what we wished. But whoever she was she never looked tired or out of patience. She never seemed annoyed because she had to walk so far to see what we wanted and then walk all the way back to get it. She granted our requests as willingly as if there were a $5 tip waiting for her under our pillows.

Nurses are a wonderful lot. They bathe the patients, rub their backs, carry pills, drinks, thermometers, needles. They open the window; they raise the head of the bed. They spend their eight-hour shifts day or night endlessly tramping up and down the corridor, in and out of the rooms. Their feet never pause. They seem never to slow up.

So Few Nurses

The pathetic part of it all is that there are so few of them. The hospitals generally are understaffed. "We are so short of nurses this weekend," the superintendant said, "that all but urgent surgery will have to wait." Of the nurses I saw at Winchester District Memorial perhaps 85 per cent. were married women and widows. One woman had done the family washing after her day shift. Another drove 15 miles home at midnight. Another was planning a dinner party on her day off.

And this shortage of nurses is general. The big city hospitals are pleading for nurses as well as the smaller ones. Why is it?

Well, there are more hospitals. Hospital insurance means more patients. The scarcity of practical nurses and home help requires that sick people have to go to hospitals now.

There seems to be fewer girls going to train as nurses. The educational standards are quite high. And while the training pay is better and the hours shorter than they were, still three years of training seems a long time to a girl of eighteen. She could earn a lot of money in a factory or office during those three years And today we all want money.

There are more married women who could help out in hospitals but what is the use? If hubby has a good job that pays well, his wife finds that the Income Tax Department takes such a large proportion of what she would earn that it isn't worth the effort. Can you blame her?

So the hospitals are understaffed. The girls who do nursing have to work too hard . But I am sure if Florence Nightingale could come back today she would be rightly proud of the girls who have followed her example in serving those who are unable to help themselves.

DATES IN LIFE OF LATE KING

Dates in the life of King George VI:

1895 (Dec. 14)—Born Prince Albert at Sandringham.
1913—Visited Eastern Canada as naval cadet.
1916—Fought at Jutland; mentioned in despatches.
1917—Joined Royal Air Force.
1919—Entered Cambridge.
1920—Created Duke of York.
1923 (April 26)—Married Lady Elizabeth Bowes-Lyon.
1924—Visited Africa and Egypt.
1926 (April 21)—Daughter Elizabeth born.
1927—Toured world on HMS Renown.
1930 (Aug. 21)—Daughter Margaret born.
1936 (Jan. 20)—Father, King George V, died.
1936 (Dec. 10)—Succeeded to throne on abdication of Edward VIII.
1939—Toured Canada and the United States.
1940-45—Visited troops in war theaters.
1947—Visited South Africa.
1948 (Nov. 23)—Ordered to rest owing to blood clot in leg.
1949 (March 12) — Underwent operation to remove clot.
1951 (June 1)—Doctors reported small area of inflammation in lung.
1951 (Sept. 23)—Underwent major operation for lung resection.
1951 (Oct. 4)—Left sick bed for first time.
1952 (Feb. 6)—Died in his sleep at Sandringham.

Paid Tribute To Late King



RT. HON. WINSTON CHURCHILL, Prime Minister of England, who, in an address to the Empire last week, paid a glowing tribute to our beloved King George VI, following his death. His memorable address was heard in nearly every country by means of radio.

Use a rubber bathing cap while dusting. It is also good to wear when working with kerosene, gasoline, or anything that might leave odors on the hair when the hands touch it.

CANADA'S health

LITTLE LOST CITIZENS

Twelve nations can claim a lower infant mortality rate than Canada's. To improve Canada's standing every expectant mother should receive regular medical attention either by the family doctor or prenatal clinic. Her diet should be carefully planned, restricted to nourishing foods that will protect her own health and her child's. The doctor's instructions as to the kind and amount of exercise should be obeyed.

FIGHTING JUNIOR DENTAL CARIES

It is possible for a child's teeth to become decayed as soon as they appear. This condition develops a possible source of infection that may travel to other parts of the child's body, so it is wise to have a dental inspection as early as three years of age. By discovering dental troubles early, the dentist will be able to discover and arrest dental decay and prevent malformation of the child's teeth.

AQUA PURA

Water is so important to the human body that its intake must always exceed its loss. Even in cold weather, the body perspires and loses moisture through evaporation, especially in a dry heated atmosphere. The average person of average weight needs at least 12 glasses of fluid daily to compensate for the loss. Drinking plenty of water will help to maintain health and keep the skin from becoming dry and scaly.

AFTERMATH

The aftermath of some so-called children's diseases may be worse than the disease itself. Whooping cough is one of the diseases that is often underestimated. Apart from the fact that it is often fatal, it may leave its victim with weakened lungs, chronic bronchitis, deafness or even impaired mentality. It is possible to immunize a child against whooping cough; in most cases it is a complete preventive and with others it assures that any attack will be milder and with less danger of lingering after-effects.

MONEY SAVER

By just adding water to powdered skim milk it is possible to produce milk that has all the food values of whole milk with the exception of butterfat. An additional advantage is the fact that only the amount required need be made up each time, thus eliminating waste. It can be used in chocolate and other milk drinks or for cooking. For those on a reducing diet, the absence of butterfat will have extra appeal. Its cost is about one-third that of ordinary milk.

SUBS FOR MEAT

The amount of meat usually specified for a balanced diet need not actually consist of meat—it may take the form of other protein-rich foods such as eggs, milk, cheddar cheese or fish, all of them more economical but quite as efficient. Their cost ranges from four to eight cents an average serving as against anywhere up to sixty cents a serving for meat. When these substitute foods are made into tasty dishes, they usually compete successfully for family favor.

Attention Poultrymen!

An important meeting of the Dundas Poultrymen will be held in the Community Hall, Winchester Springs, Tuesday afternoon, February 19th, at 2 p.m.

The purpose of this meeting is to organize a Dundas Poultry Producers' Association.

The majority of Counties in Ontario are organized. A Provincial Association is already established. It is to your benefit to be represented on the Provincial Association.

A vote will be taken shortly to bring eggs and poultry under a Provincial Marketing Scheme.

This meeting is sponsored by the Dundas County Federation of Agriculture. Mr. Wm. Legault, Fieldman for the Ontario Federation of Agriculture, will address the meeting.

CHARLES HARKNESS
Sec.-Treas.

DON ROBERTSON
President.

Roy Says:--

There's Still 10 to 20% DISCOUNT

ON ALL

- *Diamonds*
- *Watches*
- *Crystal*
- *China*
- *Razors*
- *Clocks*
- *Jewelry*
- *Wallets*
- *Silver*

"There's Bargains Galore At Our Newly Enlarged Store"

Roy Fawcett

Watchmaker & Jeweller - - Winchester, Ont.

Rocketing to New Highs! . .

1952 OLDSMOBILE

Now on Display



*Above, Oldsmobile Ninety-Eight 4-Door Sedan. Below, Oldsmobile Super "88" 4-Door Sedan. *Hydra-Matic Super Drive optional at extra cost on both series. *GM Hydraulic Steering optional at extra cost on Ninety-Eight series. Equipment, accessories and trim subject to change without notice.*

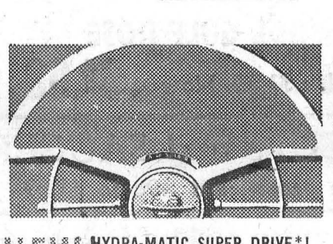

NEW HYDRA-MATIC SUPER DRIVE*! Now Hydra-Matic adds a new range—"*Super*" Range for *super* performance—thrilling action! Optional at extra cost on *Ninety-Eight* and "88" series.



NEW GM HYDRAULIC STEERING*! This newest development in power-assisted steering takes out the effort, leaves in the "feel"! Optional at extra cost on *Ninety-Eight* series.

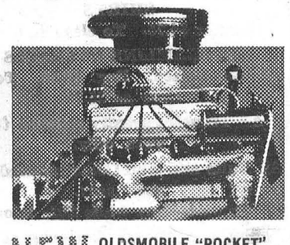

NEW OLDSMOBILE "ROCKET" ENGINE! 160 horsepower—new Quadri-Jet Carburetor—new high-lift valves—now more thrilling than ever!

Meet the most powerful "Rocket" Oldsmobile ever built! the all-new *Ninety-Eight* — a triumph of fine-car design — a classic! The sensational new action-star — Oldsmobile's Super "88" for 1952! Both bring you the new 160 horsepower "Rocket"! Both feature Oldsmobile's new Hydra-Matic Super Drive* — and an even smoother "Rocket Ride"! And, in the magnificent *Ninety-Eight*, Oldsmobile achieves a new high in fine-car design! There's new GM Hydraulic Steering*. A sweeping new "long look" outside! "Custom-Lounge" interiors — the finest you've ever seen! Come in and see them today!

1952 OLDSMOBILE

O-352A

MELVIN MOTORS LTD., Winchester

DUNCAN'S STORE

English China CUPS & SAUCERS

Lovely Snow-white basic finish with tastefully arranged floral and Pattern designs. These Cups and Saucers make excellent gifts or handy prizes. Buy them now at greatly reduced prices. In this assortment are values of $1.25, $1.50 and $1.75.

Special Price $1.00

CANDY SPECIAL 35c lb.

ONE WEEK or WHILE IT LASTS

A good rich mixture consisting of Hard Candy, Crown Gums, A. B. Gums, Bright Jellies, Festive Mix, Party Mix. Assorted.

WRITE A NOTE:

Floral Notes, Garden Notes, Friendly Notes, Thank You Notes. Use them for Invitations, Short Letters, Thank You Notes, Birthday, Letter, Convalescent Notes, etc.

35c, 45c, 70c and $1.00 Per Box

Veterinary Needs

All Veterinary Needs Can Be Supplied By Our Veterinary Department. Newest Drugs and Newest Medicines at Lowest Prices.

Fresh Neilson's and Hunt's Chocolates for Valentine Day.

Phone 34 **J. F. Smith Drug Co. Ltd.** We Deliver

G. H. LaROSE, Phm. B. WINCHESTER

FRIDAY and SATURDAY SPECIALS

PURE LARD - -	2 lbs. 35c
RINDLESS BACON, Sliced - -	1 lb. 47c
ALL Beef & Pork Cuts Down	5 to 15c per lb.
SUGAR - -	9 lbs. $1.00
SOLID PACK BLUEBERRIES -	20 oz. 32c
SWANSDOWN Cake Mix -	2-47c
ROBINHOOD Cake Mix - -	28c

REYNOLD'S MEAT MARKET
Phone 85, Winchester

NEW LOW PRICES ON ALL MEATS
Phone 12 Good Service

1c SALE CAMAY SOAP, with Tide or Cheer	39c
MARMALADE, 2-lb. Jar	33c
COOKIES, McCormick's,	25c lb.
SODAS, David's, 2-lb boxes	49c
BLUE BONNET	2 lbs. for 83c
TOMATOES, Ripe	22c lb.

Big Variety of Fresh Greens For Salads

ELLIOTT'S FOOD MARKET

REDUCED PRICES - - - BUY NOW and SAVE!

LUMBER WILL INCREASE IN PRICE WITH THIS WINTER'S CUT.

2x3 and 2x4 MERCHANTABLE SPRUCE, random lengths—	$105.00 M B.Ft.
HEMLOCK T & G. SHEATHING, 4" and 5"	$85.00 M B.Ft.
BASSWOOD T. & G. SHEATHING, 4" and 5"	$85.00 M B.Ft.
PINE T. & G. SHEATHING, 4" and 5"	$100.00 M B.Ft.
SPRUCE T. & G. SHEATHING, Outs of Export, 5"	$97.00 M B.Ft.
SPRUCE D & S SHEATHING, Out of Export, 4" and 5",	$97.00
SPRUCE T. & G. SHEATHING, Merchantable, 5",	$105.00 M. B.Ft.
SPRUCE T. & G. SHEATHING, Merchantable, 21-32" thick,	$110.

H. S. LANNIN LIMITED

Manufactures of Lumber, Sash, Doors, Frames, Trim, etc.
Retailers of Building Supplies.

WINCHESTER - - - ONTARIO

SOCIAL AND PERSONAL

Mr. Ron. Workman spent the week-end with friends in Brampton.

Mr. and Mrs. Jack Smith were Sunday supper guests of Mr. and Mrs. Percy Douglas.

Miss Vi. Cottrell, of Ottawa, was a week-end guest of Mrs. Karl Helmer, Winchester.

Miss Margaret Wylie, of Morrisburg, was the week-end guest of Misses Jean and Ann Cassidy.

Mr. and Mrs. Sterling Coons spent Saturday with Mr. and Mrs. Dalton Coons and family at Toyes Hill.

Miss Vivian Smith, South Mountain, is spending a few days with Mr. and Mrs. Harold Bouck, of Elma.

Miss Isobel Comrie, Reg. N., of Ottawa, was a week-end guest of Mr. and Mrs. Howard Fetterly and Reg.

Mrs. Mahlon McIntosh and Miss Vivian Holmes spent a week with Mr. and Mrs. Ira Spearman, of Belleville.

Miss Elaine Coons, nurse-in-training at Toronto General Hospital, spent Saturday at her home at Toyes Hill.

Mr. and Mrs. Jack Smith and Vivian, of South Mountain, called on Mr. and Mrs. Clifford Francis on Sunday.

Mrs. Donald Fulsom, of Ottawa, spent a few days last week with her parents, Mr. and Mrs. Hobert Holmes.

Mr. and Mrs. Dalton Coons, Lawrence and Ronnie, had tea with Mr. and Mrs. Sterling Coons and family on Sunday.

Mr. and Mrs. Clark Curtis and son, Douglas, spent the week-end with Mr. and Mrs. M. F. Summers, at Smiths Falls.

Miss Phyllis MacDonald spent the week-end with her sister, Mrs. Lorne Cunningham, and Mr. Cunningham, at Brampton, Ont.

Mrs. Reg. Freeland returned home last Wednesday after attending the funeral of her father, Mr. Robert Duffey, of Caron, Sask.

Mr. and Mrs. Fred Lannin arrived in Fort Myers, Florida, on Sunday, February 3rd, and are enjoying the warm sunny weather of that state.

Mr. and Mrs. E. H. Gillespie, Mr. and Mrs. Stan. Gillespie, Mary and Gary, of Morrisburg, left last week to spend some time holidaying in Florida.

Mr. and Mrs. Clare VanAllen and daughter, Evonne, of Morrisburg, were supper guests on Thursday evening of Mr. and Mrs. Harold Bouck, of Elma.

Mr. and Mrs. Harold Boucks, of Elma, and Mr. and Mrs. Percy Douglas and Billie were dinner guests on Sunday of Mr. and Mrs. Clifford Francis, Maple Ridge.

Sunday guests of Mr. and Mrs. Robt. Kirkwood were Mr. and Mrs. Lorne Henderson and family, of Brinston, and Mrs. John Wylie and Lucy Mae, of Morrisburg.

Mrs. W. F. Workman, accompanied by her niece, Mrs. Don. Waun, and daughter. Dianne, spent a few days last week with Mrs. Wm. Workman and Mrs. Archie McMillan and family at Midland, Ont.

SPECIALS
FRIDAY and SATURDAY

COOKIES (3 Varieties)	2 lbs. 49c
GOOD RICE	2 lbs. for 29c
PURE LARD	17c lb.
DAVID'S SODAS (New Improved) 2 Lbs. for	49c
POST'S SUGAR CRISPS	2 for 29c
SWANSDOWN CAKE MIXES	2 - 49c
FLORIDA GRAPEFRUIT (Large),	4 for 25c
FLORIDA JUICE ORANGES (250's)	2 Dozen for 49c
MEDIUM CHEESE	49c lb.
SLICED BACON	45c lb.
MARGARINE (Sunbright), 2 lbs.	65c
FREE CAMAY SOAP WITH TIDE.	

MacPherson & Summers

COLD STORAGE - Phone 253
EAST END MARKET - Phone 80.

Morgan's
Men's & Boys' Shop
"Where Quality Counts"

SALE ENDS SATURDAY

Some Real Buys For Saturday

HEAVY BLUE JACKETS
Windbreaker style. To clear at $5.00.

HEAVY RED & BLACK CHECK SHIRTS
Regular $4.75. To clear at $3.95.

STREAMLINE OVERALLS
Sanforized. Reg. $6.50. To clear at $5.75.

All Trousers greatly reduced this week only.

All Suits and Top Coats reduced this week only.

Be wise—Buy while Sale is on.

You are always welcome at our Store to inspect our lines and compare the quality.

If you are in the market for a Winter Overcoat, drop in Saturday and get our prices. Even if you do not use it until next winter you will save a lot of money.

E. A. MORGAN
PHONE 326 - WINCHESTER

LOCAL AND GENERAL

Mr. and Mrs. Wesley Flegg, of Hulbert, will celebrate their 36th Wedding Anniversary on Saturday, February 16th.

Opens Medical Office In Perth.

Dr. Ed. Holmes, B.A., M.D., C.M., L.M.C.C., has announced the opening of his new office at 15 Gore Street E., in Perth, Ontario. Dr. Holmes is a graduate of Queen's University and a former student of Winchester High School. For the past four years he has been practising medicine in Dinsmore, Sask.

Received Nurses' Caps.

Local and district girls, who are enrolled as nurses-in-training at the Ottawa Civic Hospital, who received their caps recently, are: Misses Phyllis MacDonald and Marjorie Ault, of town; Misses Jean Kelso, Sylvia Black and Donalda Lawrence, of the Hallville district; Miss Shirley Brown, of Inkerman, and Miss Sheila MacLean, of Ottawa, daughter of Mr. and Mrs. Hector MacLean, formerly of Winchester. Their many friends extend congratulations.

Memorial Services Held.

On Sunday morning last, Memorial services were held in all local churches, in memory of the late King George VI. Appropriate hymns were sung, with the choirs rendering special anthems. All ministers, during their sermons, paid a glowing tribute to the dead Monarch, basing their remarks from texts selected from the Scriptures. Special prayers were directed to the bereaved members of the Royal family. Two minutes' silence was observed, and "God Save The Queen" was sung during the services. A Community Memorial Service is to be held in St. Paul's Presbyterian Church tomorrow (Friday) morning at 11 o'clock. See Order of Service elsewhere in this issue.

Dinner Party In Florida.

On Thursday of last week an interesting dinner party was held in the guest chamber of the Edison Cafeteria at Fort Meyers, Florida. Present were the following residents of Winchester and district, who are holidaying in Florida: Mr. and Mrs. Fred Lannin, Mr. and Mrs. W. R. McMenomy, Mr. and Mrs. Edgar Craig, Mr. and Mrs. Leonard McEwen and Miss Ida Cinnamon.

This district is well represented in Florida at the present time. Other citizens who are spending a holiday there are Mr. and Mrs. D. Leroy Berry, of South Mountain; Mr. and Mrs. Hart Melvin and Miss Eleanor Melvin, and Mr. and Mrs. J. H. Keyes, of town; Mr. and Mrs. Carl Melvin, of Winnipeg, and Mr. and Mrs. Harold Hamilton, of Chesterville. Mr. and Mrs. Ken. Ault, of town, expect to make the trip to Florida this week.

PHYLLIS REVELER HONOURED AT MISCELLANEOUS SHOWER

A nicely arranged miscellaneous shower was held in the Morewood United Church Hall on Saturday evening, February 2nd, in honour of Miss Phyllis Reveler, whose marriage takes place soon.

Miss Reveler was escorted to the platform to the strains of the Wedding March, and presented with a corsage by Mrs. Gerald Carruthers. An address was read by Miss Rebecca Hunter and many lovely gifts presented. She was assisted in opening her gifts by her mother, Mrs. Thos. Reveler.

A bride's book was on display and signed by the guests present. Hostesses for the evening were Misses. Rebecca and Isobel Hunter, Vivian Barrington, Patsy Carruthers, Audrey Craik, Loretta Byers, Jean Carruthers and Dolores Moffat.

CHANGED DATE OF VALENTINE PARTY

The Valentine Euchre and Crokinole Party, being sponsored by Winchester L.O.B.A. No. 817, scheduled to be held this evening, has been postponed to Thursday, Feb. 21st. See local under "Coming Events."

WINCHESTER THEATRE NEWS

Playing this week-end are two outstanding features for real family entertainment. First, its the technicolor musical hit, "Two Weeks With Love," starring Jane Powell and Ricardo Montalban. In 1913, vacationing teen-ager vies for attentions of a young man against her friend, without benefit of a corset, which stern father forbids. Achieved at last, corset traps her, but she wins favour of her hero.

Our second hit stars Roy Rogers and Trigger in "South of Caliente," with Dale Evans. Roy Rogers operates a racehorse transportation service. When a valuable steed, owned by Dale Evans, is stolen, he pins the crime on Douglas Fowler, her ranch foreman, who hoped the loss of the horse would force Dale to sell the ranch to him.

Playing Monday, Tuesday and Wednesday is "Thunder On The Hill," starring Claudette Colbert and Ann Blyth. A group of flood sufferers take refuge in a convent. A nun interests herself in a young girl among them, who is accused of murder. Turning detective, she finds the real murderer. You can't afford to miss this great mystery drama.

Playing next week-end is "The Highway Man," in colour. Here is the adventure story of the Highway Man in pre-revolutionary England. His daring exploits against the wicked ruler will hold you in suspense to the very end.

Also, we present an hilarious short feature, "Another Fine Mess," starring Stan Laurel and Oliver Hardy.

For Quick Results, try a Press Classified Advt.

MacINTOSH'S
PHONE 46

WEEK-END EXTRA SPECIALS

AYLMER TOMATO CATSUP---21c
CLARK'S PORK & BEANS, 20-Oz. Size ---2 for 33c
APPLE & STRAWBERRY JAM, 24-Oz. Size ---35c
COCOANUT, ½-lb. Pkgs. ---25c
CAMAY BAR 1c WITH PURCHASE OF TIDE OR CHEER
2 CAMAY FOR 1c WITH GIANT TIDE OR CHEER

MacIntosh's Groceteria
PHONE 46, WINCHESTER, ONT.

Keyes' CASH Store

NEW ASSORTMENT OF FIRE KING
OVENWARE
Guaranteed 2 Years Against Breakage.

Ladies' Winter Weight BLOOMERS
Medium and Large $1.00 Pair

GOOD QUALITY WHITE FLANNELETTE
Just In. See It. 55c Yard

Heavy Weight COFFEE MUGS 15c

Wabasso Grey Cotton
Very Fine Quality - 49c Yard

18x36 ins. REXOLEUM MATS - 29c ea.

2 SPECIALS 2

SMITH BROS. BLACK COUGH DROPS
Regular 10c. Now **5c pkg.**

BOYS' PURE WOOL GOLF HOSE
Regular $1.25. Now **$1.00 pr.**

FANCY CUPS and SAUCERS
Very Nice Assortment 49c to $1.59

BOYS' ALL WOOL CARDIGANS $5.69
VERY NICE COLOURS

J. H. KEYES
Telephone 16 - - Winchester, Ont.

Perfect tea is so easy to make with

"SALADA" TEA BAGS

You'd Be Surprised

How Far They Come To US For

SERVICE

WHY?

BECAUSE IT'S SERVICE UNEXCELLED.

Most Modern Equipment.
Factory-Trained Mechanics, Painters and Bodymen
Comfortable Waiting Rooms.
Clean Rest Rooms—and, above all, A Clean and Tidy Service Shop.

We ask you to do your own inspecting and draw your own conclusions. Then you'll see why

"They're All Comin' To Our House"

THAT'S

MELVIN MOTORS Ltd.

Your Chevrolet, Oldsmobile, Pontiac, Buick and Cadillac Dealer

TELEPHONE 113 - - WINCHESTER, ONT.

Listen to "Valley Note Book" with Frank Ryan, over Radio Station CFRA every Sunday at 12.15 p.m.

Woods' Hardware

PHONE 109W. - - Winchester, Ont.

GOOD STOCK OF HOUSEHOLD and FARM SUPPLIES

House Brooms, Plastic Wax, Johnson Wax, Hawes Wax, Enamelware, Aluminium Ware, Kitchen Gadgets, Frying Pans, Dish Pans, Wash Basins, Rubber Sink and Stove Mats, Towel Rods, Stainless Steel Copper Bottom Revere Ware.

Shovels, Forks, Axes & Axe Handles, Pruning Shears, Pruning Saws, Hand Saws, Nails, Bolts, Electric Motors, Wood Chisel Sets, Wrenches, Screw Drivers, etc.

Your Valued Patronage Solicited.

Drop In And See The New Hoover Cleaner

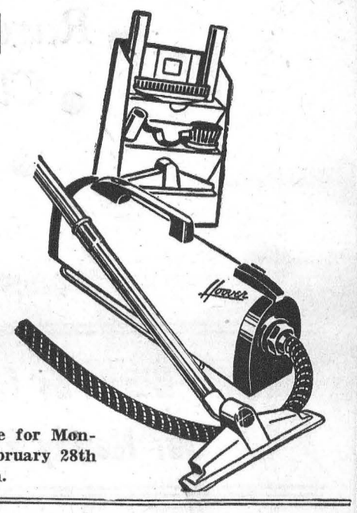

Get Tickets in Advance for Monarch Cooking School, February 28th and 29th. Price 25c each.

VICE & CRAIG

Furniture Dealers Ambulance Service Funeral Directors
WINCHESTER, ONTARIO.