Jack Cross awarded the Order of Canada

By Alvah Hanrahan
Record News Editor

Governor General Jeanne Sauve announced last week that Jack Cross, a Chesterville resident, was appointed to the Order of Canada. Mr. Cross's appointment took place December 17.

Asked what his reaction to the news was Mr. Cross aid "It felt good." And asked to elaborate on his feelings regarding the honor he said, "It's the pinnacle of 30 years service in the office of the Privy Council."

Mr. Cross, explained that, to his knowledge, very few persons from the Privy Council office have been awarded the Order of Canada.

Mr. Cross, who was Assistant Clerk of the Privy Council of Canada, presented the War Measures Act to Governor General Michener in 1970.

"I was the sole Canadian witness to the signing of the War Measures Act," Mr. Cross recalled, "and had to drive to Government House at 3:30 in the morning to awaken the Governor-General."

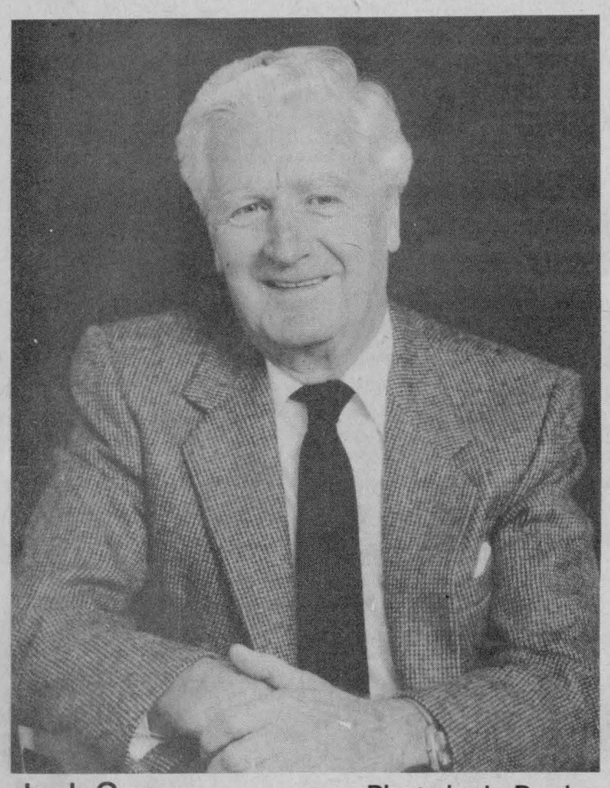

Jack Cross -Photo by LaPrade-

It is a little know fact, moreover, that Pierre Elliott Trudeau, for 16 years the prime minister of Canada, worked for Mr. Cross in 1949 and 1950 just two doors down the hall.

Mr. Cross knows Mr. Trudeau well and of the five prime ministers with who he served he knew him best. He also worked with McKenzie King. Louis St. Laurent, Lester B. Pearson and John Diefenbaker.

Unfortunately, Mr. Trudeau is out of the country and his Montreal law office staff regretted he was consequently unable to comment on the appointment.

"It was one of Pierre's standing jokes," said Mr. Cross, "that he always told people on our staff 'I worked for Jack Cross too!"

"He is a charming man," said Mr. Cross, "as were all the prime ministers."

"I got to know him personally during those two years in 1949 and 1950. He left then because he wanted to go on a trip around the world. Later, though, he would phone me from time to time asking for information he needed for his students when he was a law professor at the University of Montreal."

Before reaching the distinguished position he held for many years Mr. Cross led an interesting earlier life. Born here in the village of Chesterville in 1911, he was educated at Ottawa Teachers' College and graduated in 1934.

Following a short teaching career he joined the Royal Canadian Air Force at the outbreak of hostilities in Europe and served overseas. His work in the air force was with a secret radar group attached to a Royal Air Force night fighter squadron.

Upon his return to Canada after the war he joined the staff of the Privy Council Office in 1945 with particular responsibility for orders in council and regulations.

In 1957 he was appointed registrar of statutory orders and regulations and in 1968 was promoted to the position of Assistant Clerk of the Queen's Privy Council for Canada.

Mr. Cross served in 1973 with the Assistant Deputy Minister of Justice and the Director of Legal Services to the Privy Council Office to consolidate government regulations in accordance with Section 16 of the Statutory Instruments Act.

In his three decades of service Mr. Cross was the

• Continued on Page 2

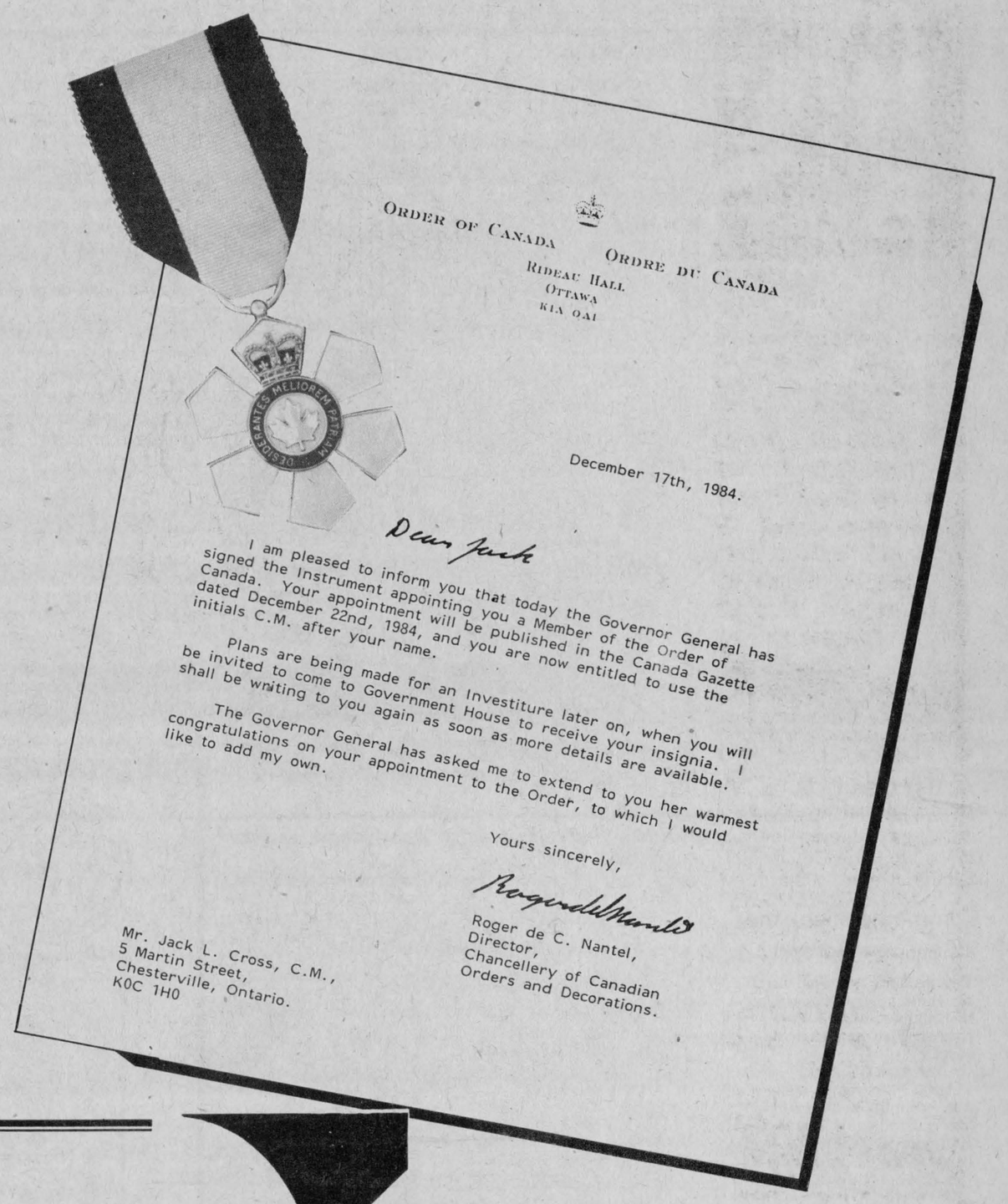

ORDER OF CANADA ORDRE DU CANADA
RIDEAU HALL
OTTAWA
K1A 0A1

December 17th, 1984.

Dear Jack

I am pleased to inform you that today the Governor General has signed the Instrument appointing you a Member of the Order of Canada. Your appointment will be published in the Canada Gazette dated December 22nd, 1984, and you are now entitled to use the initials C.M. after your name.

Plans are being made for an Investiture later on, when you will be invited to come to Government House to receive your insignia. I shall be writing to you again as soon as more details are available.

The Governor General has asked me to extend to you her warmest congratulations on your appointment to the Order, to which I would like to add my own.

Yours sincerely,

Roger de C. Nantel,
Director,
Chancellery of Canadian
Orders and Decorations.

Mr. Jack L. Cross, C.M.,
5 Martin Street,
Chesterville, Ontario.
K0C 1H0

THE CHESTERVILLE
RECORD

Vol. 90, No. 18 Thursday, Dec. 27, 1984 Chesterville, Ontario. Single Copies 35¢

Commemorative plate to mark bicentennial year

(Staff) - The United Church Women of Trinity United Church have come with one of the area's loveliest bicentennial projects for this year of 1984. Reproduced on this page, a pen and ink drawing by Virginia Ferguson has been transferred to a decorative plate.

Edged with a repeating shall pattern and trimmed with 18 carat gold, the commemorative plate has been produced in a limited edition and unfortunately all have been sold. But the fine rendition of the church itself it is shown here, dated 1908-1984.

"I drew the church from this window," Mrs. Ferguson commented, as she sat in her living room last week just before Christmas. The manse was decorated for the festive season and the view of the grey stone church through the picture window seemed very similar to that on the plate because the tree in front of the structure was bereft of leaves.

As a bicentennial project the UCW decided to issue the plates but because an earlier project of this sort left the group with a surplus of unsold plates in the church basement only a few were ordered.

The sketch of the church comes through on the plate in a tone reminiscent of old sepia photographs on a white china background. The artist has signed her name and the year in the lower left hand corner.

Mrs. Ferguson is a trained artist and art teacher. A graduate of a four year course at the Ontario College of Art, Mrs. Ferguson taught art full-time at North Dundas District High School for six years. Currently she teaches a series of afternoon and evening courses there and in Winchester with the latest course commencing in early January.

There has been immediate appreciative reaction to the commemorative plates. As well, the scene has been reproduced on hasti-notes which are also sold out. Given the demand, the UCW may consider placing another order for both items.

The walls of the manse, as can be expected, are hung with many of Mrs. Ferguson's paintings. Done in oils, many of them feature the area scenes she loves to paint.

"I like water scenes, especially fishing villages," she commented, pointed to an oil of Peggy's Cove. The picture is done in her strong style and some degree of texture is evident as well, done with a palette knife.

• Continued on Page 2

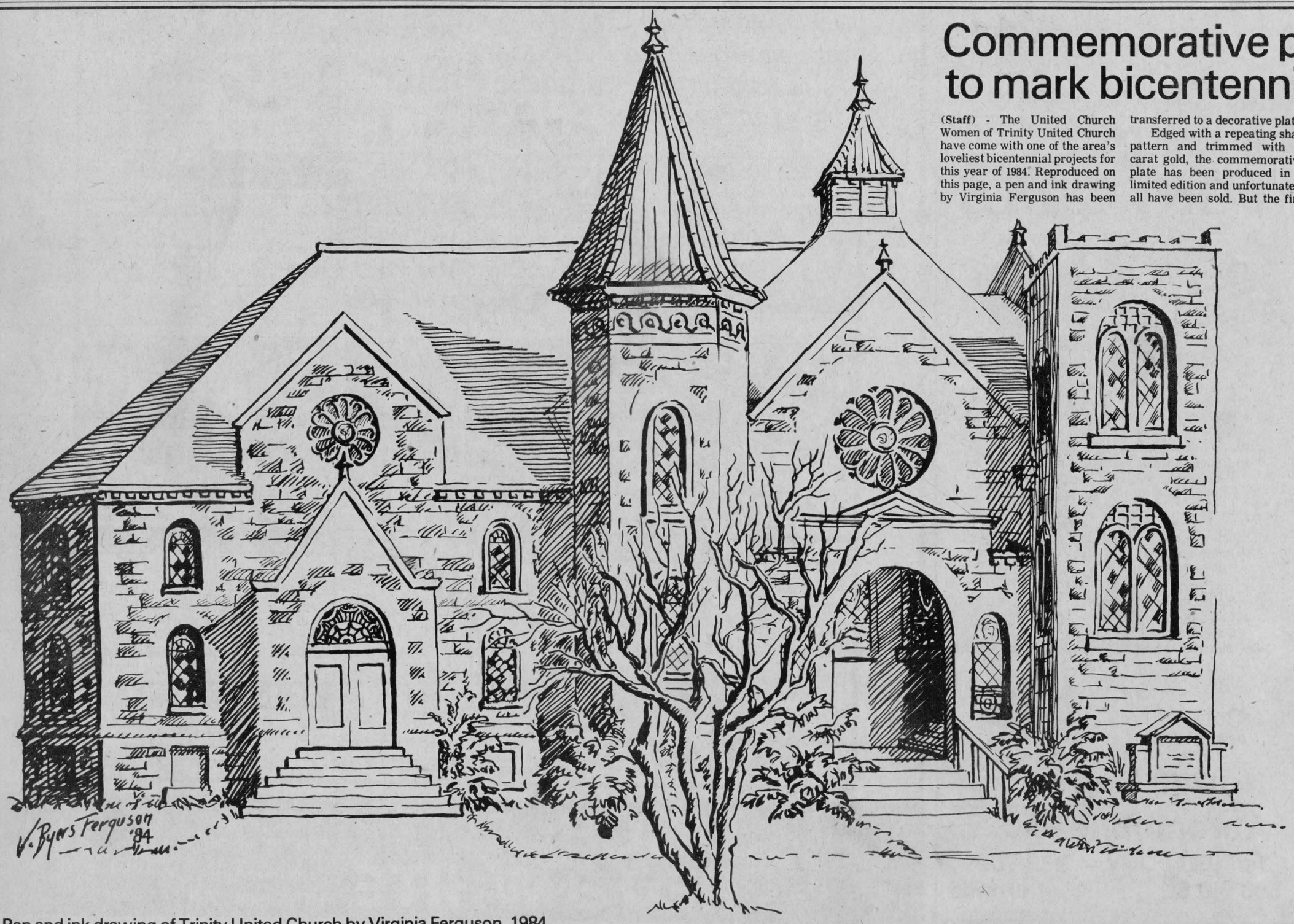

Pen and ink drawing of Trinity United Church by Virginia Ferguson, 1984



Artist designs UCW plate

Mrs. Virginia Ferguson's pen and ink drawing is featured on the commemorative plate issued for bicentennial by the Trinity United Church Women. The plates are all sold out now and were a popular item for Christmas presents this year.

Record Photo - Maskell

Commemorative plate

• Continued from Page 2

Rev. and Mrs. Ferguson visit the maritime provinces every summer and when there she makes sure she finds time to set up her easel.

The town office also boasts a Virginia Ferguson painting. She was commissioned three years ago by the village to paint a scene of Chesterville. The finished work hangs in the lobby of the office.

Computer Den to receive portable

CORNWALL (Staff) - The Winchester Computer Den, a community computer club, will benefit from the sale of a portable classroom negotiated by the Stormont, Dundas and Glengarry county board of education. Through the sale for $500 of a portable classroom belonging to the secondary panel to the elementary panel, the club will have a home for its computers located adjacent to Winchester Public School.

Trustee Sarsfield O'Connor said last week some students from North Dundas District High School will also be able to use the community facilities and therefore secondary school students will benefit as well as elementary students and the community at large.

The classroom is currently located at NDDHS and will be moved in the near future. The board of education has agreed to pick up the tab for moving the building. The portable will then be used to house 15 Apple IIE computers the Ministry of Citizenship and Culture has provided for community use.

WHAT CHRISTMAS MEANS TO ME

As I walked down the busy street one cold December night
I noticed that all of the stores were in a sorry plight.
The children and their parents
Were mobbing Santa Claus!
A hysterical mob was fighting to get to where he was,
And I thought to myself, Is this Christmas?

The brightly colored lights were indeed a sight to see
And on the top of every store,
Stood a grand aluminum tree.
From somewhere down the street came the screech of a cars' brakes,
Another drunken driver
One more life that liquor takes
And I thought to myself, Is this Christmas?

Then all at once I heard the sound,
of an old familiar song,
A Christmas carol bright and gay
At once I sang along.
It warmed my heart and proved to me
That gold is not the thing.
Christmas is a time for love, the love the Christ child brings.
And I thought to myself, THIS is Christmas!

By Edy

Visit
MANE-WING STUDIO
R.R. 2, Ingleside, Ontario
LIBBY PETERSON
Phone 537-2685



Painting, Pottery and Sculpture
Open May - December
[January to May by appointment only.]

HEATHER'S VIDEO
VCR RENTALS
VHS & Beta
LATEST RELEASES
• Streets of Fire
• Top Secret
• Alice Sweet Alice
• Police Academy
VIDEO GIFT CERTIFICATE NOW AVAILABLE!
CRYSLER
987-2164

Order of Canada

• Continued from Page 2

man behind the scenes in the Privy Council Office the documentation and protocol for the appointment and installation of Ministers of the Crown and ministries and the documentation and liaison with provincial officials for the appointment and inauguration of Lieutenant-Governors.

In addition to being invested with the Order of Canada, Mr. Cross was awarded the Centennial Medal in 1967 and in 1975 was granted a Merit Award by the prime minister for exceptional and outstanding service.

The humanitarianism of Mr. Cross was well known to the cabinet ministers with whom he worked closely. On many occasions, for example, the ministers sought his assistance to provide means to aid those Canadian citizens who were not eligible for relief under any existing laws or regulations. Records of the incidents portrayed the trust the ministers had in Mr. Cross to carry out for them duties of a confidential humanitarian nature not required of his office.

In retirement Mr. Cross is involved in community work and is a member of Chesterville Rotary. He often accepts speaking engagements to various clubs and groups in an effort to stimulate pride in Canada and in its history.

Christmas raffle winners

AVONMORE (Staff) - Organizers have announced the winners of the annual Christmas draw held by the Roxborough Agricultural Society.

First prize, a buffet for two at Mr. Poppins Restaurant, Mary Carson, Cornwall. Second prize, a turkey from Barkley's store, Oscar Laub, Finch. In third place, winning a homemade fruitcake, was Volker Loos, Avonmore. Fourth was Ruth Foley, Finch, winner of a video membership compliments of Cameron's was Lisette Sloan, St. Andrews, who won fifth prize.

Sixth place prize went to Beatrice Thompson, Ingleside, who won a fair isle sweater donated by Mrs. Culkin.

Chesterville awarded grant

(Staff) - Word has been received that the village will be awarded with a housing study grant.

At council's Dec. 18 meeting, reeve Carl Ward advised that he had received a letter from the ministry of municipal affairs and housing awarding the Village of Chesterville a $7,500 grant to carry out a municipal housing study.

In other business, deputy-reeve Jim Cook advised Council of the terms and conditions that would have to be met if Nestle' guard house custodians are to answer fire emergency calls and relay information to the newly acquired speaker system of the Chesterville Fire Department.

Road Foreman Jack Smith was present at the meeting to discuss the matter of a new hall cleaner. Five tenders were received, and the contract for hall cleaning was awarded to Terry Elliott: $55 per cleaning on a $90 day trail basis.

Council has donated $85 towards the presentation of a movie "Treasurers of the Snow". Rev. Rick Bombay was in attendance at the meeting and requested council assist with the movie presentation.

Council has tabled the matter of a By-Law for Hawkers and Peddlars until the new year, to give them time to consider the effects of such a bylaw.

In other business, a zoning change for Dr. Wells property on Queen Street was approved on the conditions that site plan control be placed over the property.

Councillor Mike Brannen reported that he had discussed the condition of the fenders of the fire truck with Fire Chief Mike Fyke.

Council also viewed a computer demonstration by MAI Canada Ltd., of Nepean.

Ewen MacDonald appointed warden

CORNWALL (Staff) - Ewen McDonald, the 49 year old reeve of Charlottenburgh Township, has been appointed the new United Counties Warden.

He takes the place of Bill Dillabough who completed his term this month.

Mr. McDonald is an eight-year veteran of United Counties Council, and first elected to local office in 1969 as Charlottenburgh Township councillor. In 1980 he was elected Reeve of the township.

Mr. McDonald sees a busy year ahead of him, and cites some major decisions in the future for the Glen-Stor-Dun Lodge, and the privately run nursing home to be opened in Long Sault.

In his speech before the council after his investure, Mr. McDonald said he could "only do his utmost" for the counties, and said that his election to the position was "an honor."

Trustees vote 4% raise

CORNWALL (Staff) - Saying they were staying within the restraints of the consumer price index trustees of the Stormont, Dundas and Glengarry county board of education voted themselves a four per cent raise last Thursday. This increase will see the monthly honorarium received by trustees go to $459 from $441.

Trustee Danny Robertson, who introduced the motion to increase the monthly allowances, said trustees should receive an increase that allows them to maintain their salary relative to previous years.

Trustee Sarsfield O'Connor said four per cent was the limit they should go for at this time. "It may be too much. We have a lot of people to negotiate with."

FREE PONY RIDES

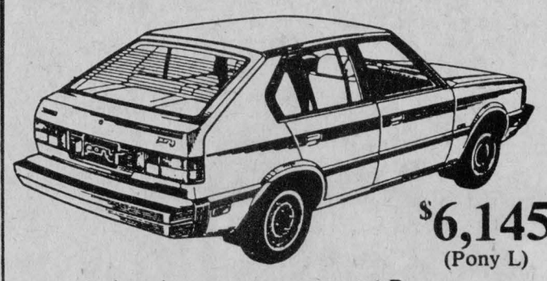

$6,145
(Pony L)

It doesn't cost a penny to put a Pony through its paces. And it doesn't cost a penny more than the base price for all the features that many cars call "optional" It even costs pennies-a-litre less to fill a Pony at the regular pump. Your first Pony ride is free. Only $6,145. gets you a Pony of your own.

Such as...
• Power disc brakes
• 5 all-season Michelin tires
• Full interior carpeting
• Sleeper bucket front seats
• Fold-down back seat
• 5-door hatchback
• Elec. rear window defroster

For Only (Pony L Model) $6,145

Kortec HYUNDAI pony
Automobile Inc.
Tel: 933-PONY — 933-7669
353 Pitt St. Cornwall
* exclusive of freight. PDI. provincial sales tax and license.

Red & White Owner Operated
Red&White



smoked ham shank portion
part skinned fully cooked
/kg 3.51 1.59 lb.



Canada soft drinks
C-Plus, sugar free C-Plus, Ginger Ale, sugar free Ginger Ale, soda water, tonic water or Wink 750 mL bottles
+ .30 per btl. deposit
.39



product of U.S.A.
lettuce
Canada no. 1
.69

PLEASE NOTE!
WE CARRY YELLOW & BLACK LABEL NO NAME™ PRODUCTS



cheddar cheese
Black Diamond assorted 225 g pkg.
1.59



Cloverleaf tuna
flaked white 6.5 oz. tin
1.69



Florida oranges
product of U.S.A. 5 lb. bag
2.89



STORE HOURS
Open Sunday, Dec. 30th — 9am-5pm
Monday, Dec. 31st — 8am-5pm
Closed January 1, 1985

cut from Canada grade 'A' beef
prime rib roast ..... $7.91/kg $3.59 lb.
cut from Canada grade 'A' beef
cap on rib steaks ..... $8.36/kg $3.79 lb.
ideal for braising, bone in
beef short ribs ..... $4.39/kg $1.99 lb.
500 g pkg.
rindless bacon 2.89
Maple Leaf coil
polish sausage ..... $4.17/kg $1.89 lb.
Available at stores with deli counters only
Maple Leaf store sliced
chicken loaf ..... .44/100 g $1.99 lb.





potato chips or snacks
Hostess assorted 150 - 200 g pkg.
.99



clamato juice
Motts 1.36 L tin
1.69

health & beauty aids

extra or normal, 150 g btl.
Alberto mousse 2.99
normal or oily, 400 mL btl.
Breck shampoo 2.59
gargle, 500 mL btl.
Cepacol mouthwash 2.29
hard to hold or regular, 200 mL cont.
VO5 hair spray 1.99

1 lb. bag
product of U.S.A. radishes ..... .59
product of U.S.A. fresh lemons ..... .79
product of Ontario
Canada no. 1 rutabagas ..... .99
1 kg bag
no name™ peanuts 2.99



Aloro pizza
assorted frozen 4's 400 g pkg.
1.99



capri bathroom tissue
Capri 4 roll pkg.
1.19



Extra mushrooms
pieces & stems 10 oz. can
.79



Holiday luncheon meat
Holiday 340 g tin
1.09



crackers
McCormick assorted Country Harvest or Red Oval 250-300 g box
.99



apple juice
Mitchell's pure 48 fl. oz. tin
.99

more groceries

assorted Club House gravy mixes, 25 g env. ..... .59
China Lily soya sauce, 17 oz. btl. 1.69
China Lily, 10 oz. can
water chestnuts ..... .99
small regular, 4 oz. tin
Dejeans shrimps 3.69
48 fl. oz. tin
pineapple drink 1.29
assorted plastic, pkg. of 12-20
Dixie glasses 1.39
white 9"
Dixie plates, pkg. of 100 ..... 2.79
kitchen catchers, pkg. of 24
Glad garbage bags 1.79
assorted
Habitant soup, 14 fl. oz. tin ..... .79
assorted, 750 mL jar
Heinz pickles 1.99

cranapple, cranberry or orangrape, 40 oz. jar
Ocean Spray cocktail 2.49
de-alcoholized
St. Christopher beer, 4 x 330 mL btl. 1.99
30 oz. jar
Orville Redenbacher popping corn 2.49
with extra beef, chicken or liver, 400 g tin
dog food ..... .69
cocktail or dry roasted, 150-450 g cont.
Planter's peanuts 2.99
mixed nuts or unsalted, 350 g cont.
Planters peanuts 4.79
plain, with meat or mushroom
Ragu spaghetti sauce, 14 oz. tin 1.19

chocolate, ovation or vanilla instant, 113 g box
Royal puddings 2/1.00
30 m box
jumbo Saran wrap 1.99
butterscotch, caramel or chocolate fudge, 250 mL cont.
Strafford toppings 1.29
Swift Premium, prem or beef
340 g tin luncheon meat 1.99
2 roll pkg.
Viva paper towels 1.29
box of 200
White Swan facial tissue 1.15

frozen & refrigerated

assorted frozen Cavendish, 1 kg pkg.
country potatoes or french fries 1.29
process cheese food singles, 250 g pkg.
cheese slices 1.89
frozen, 14 oz. pkg.
Gainsborough puff pastry 1.39
assorted frozen
Holiday Farm dinners, 142 g pkg. 1.19
assorted frozen
Stouffer dinners, 340 g pkg. 1.69
frozen chicken or dry garlic ribs
Wong Wing dinners, 12 oz. pkg. 1.99

bakery specials

European style or light double, 900 g loaf
Future rye bread 1.39
brown 'n serve or soft 'n crusty
Weston rolls, pkg. of 12 ..... .79
60% whole wheat or regular or thin sandwich
Weston bread, 675 g loaf ..... .79

Prices effective from Thursday, December 27, 1984 until store closing Monday, December 31, 1984 at participating Red & White stores. We reserve the right to limit quantities.

FINCH RED & WHITE
OWNED & OPERATED BY ELBURN AND JEANNINE DUFFY
STORE HOURS:
MON.-SAT. 8AM-6PM
SUN. 10AM-1PM
PHONE 984-2268

NDDHS report

By Caren Wu
and
Danielle Gryspeerdt

After weeks of anxious waiting, Honeymoon Suite, one of Canada's newest and most successful rock groups finally hit the stage in a show that electrified the audience to the point of euphoria. It was unreal, awesome to thank that a big Canadian band actually played at NDDHS. Frenzied female fans clamored for the attentions of the "hunky" lead singer and guitar players, looking for a momentary handshake or a star-studded smile. When "New Girls Now" was played, the screams almost brought the roof down as the wave of students acknowledged the ban's most popular song. The rest of the music, including a second but "Burning in Love" was warmly received as was the ban's new material which looks promising. The sound quality was excellent from the mountain of technical equipment and loud enough to blast the teachers to to the very back of the gym.

A radiant Damien LaFlamme, our social convener and the mastermind behind the concert awarded door prizes of Honeymoon Suite albums. The five-man band ended the night with a rousing encore and then proceded to sign the autographs of newly-acquired fans.

Last week, the music department hosted a benefit for Ethiopia and pulled in about $200. The senior, junior and jazz bands played some groovy tunes; was quite a success.

This Thursday, the school will have an official Christmas dinner served at lunchtime. The rituals are all part of the Christmas spirit which is fast becoming apparent in the hallowed halls of NDDHS.

Township downs zoning request

BRINSTON (Staff) - A zoning request that would have seen salt stored on waterfront property here has been denied by Matilda Township Council.

Council received the zoning request two months ago from the Cornwall firm of Universal Terminals. The company owns the waterfront property in question, and is seeking to have a holding status removed from its light industrial zoning designation. The holding status confines land use for existing purposes, and any changes must be discussed and approved by council.

Area residents complained this summer when the company completed a dock expansion and began storing two large piles of salt. Many township residents objected saying the salt could pollute the river and area wells.

Matilda township Reeve Lorne Strader said that the zoning request was denied because of Universal Terminal's inadequate presentation to council, and that council does not want to make any premature decisions.

The company has 30 days to appeal the townships decision.

Strike vote taken by teachers

CORNWALL (Staff) - French speaking teachers of the Stormont, Dundas and Glengarry separate school board have almost unanimously rejected the board's latest offer. They also voted 92.4 in favor of strike action. Mediations will be held during the week of January 6.

A spokesman for the teachers said they hoped the board would understand their concerns and their position. Although no strike date has been set it could come during the third week of January.

Both the local executive and the negotiating team unanimously rejected the board's offer and voter in favor of strike action.

The three main issues being disputed are pupil-teacher ratio, noon-hour lunch break for teachers and a different scale for principal's administration time. Both sides are said to be close on financial issues. Another meeting will be held on Thursday night.

Christmas baskets at W.I.

By Lee Hesson

INGLESIDE (Special) - Several members of Ingleside WI met at the library Dec. 19 to pack good cheer Christmas baskets for the sick and shut-ins in our community.

Work and merriment combined to give us much satisfaction, knowing that we were "caring and sharing" with the less fortunate people.

A brief business meeting followed to discuss plans for - the rug-braiding course to be held at the home of Mrs. Kay Flegg Jan. 28, 1985. The food preservation and food safety presentations in Jan., Feb. and March offered by the Ontario Youth Corps and the Ontario Ministry of Agriculture and Food. The 4-H Basic Baking - for which we need a leader. The carnival bake sale and snacks during program intermission.

President Mary Nugent read a Christmas poem and closed by wishing everyone a safe, happy and healthy festive season.

Hostesses for the lunch were Grace Grant and Enid Wasson.

Dundas High



Before you send it, seal it.
THE LUNG ASSOCIATION

ALLIS-CHALMERS

Better by Design

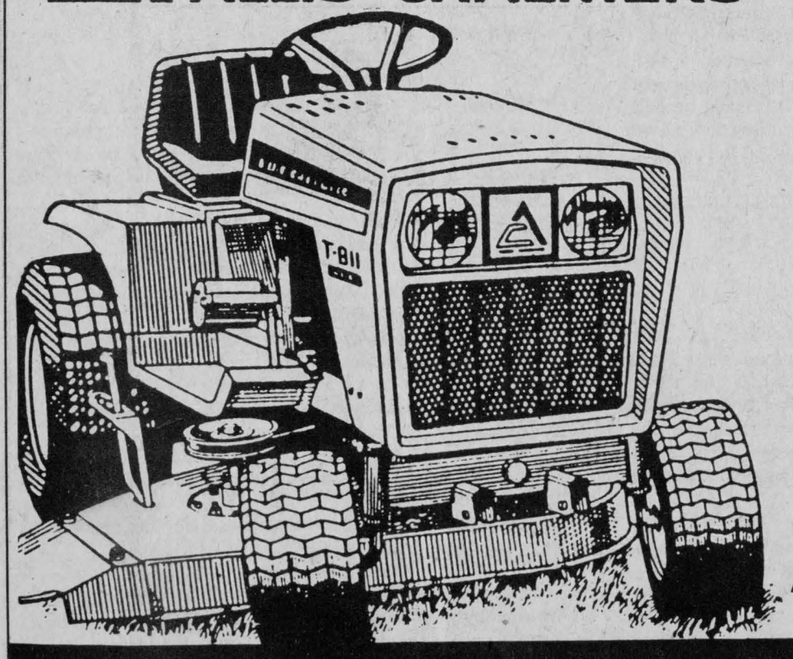

Phone:
658-3101

If you want a tractor at a
SUPER SAVINGS!
Now is the time...
on
ALLIS-CHALMERS

Snow Blowers, Tractors and Lawn Mowers

SALE LASTS UNTIL DEC. 31, 1984

BUY NOW BEFORE 1985 INCREASES TAKE PLACE!!!

916 H Tractor, Reg. $5,101	$4,290.
912 H Tractor, Reg. $4,383	$3,578.
611 H Tractor, Reg. $2,513	$2,120.
48" Mower, Reg. $793	$709.
42" Mower, Reg. $705	$656.
36" Mower, Reg. $540	$499.
Snowblower, 7HP, Reg. $1,025	$1,090.

— MOST IN STOCK —

The Stove Store
Centre Street, Spencerville

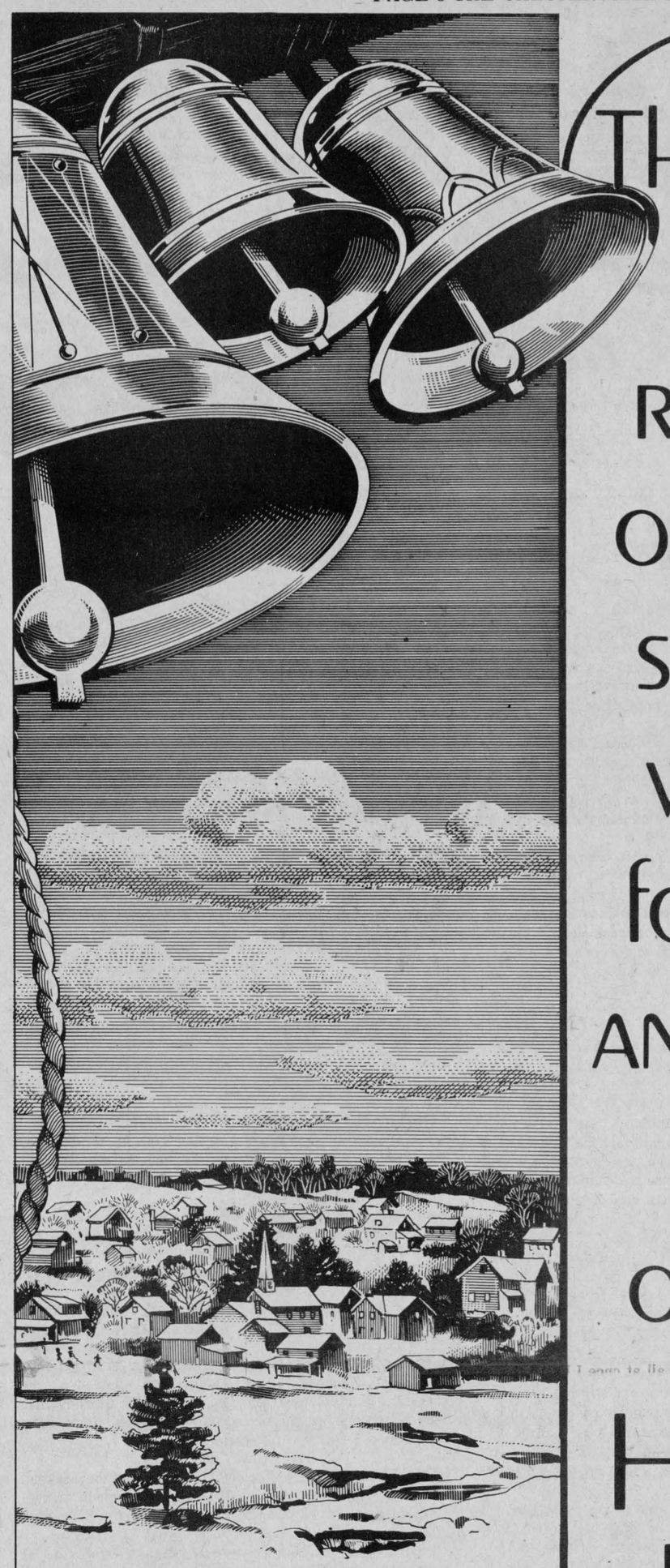

THE bells ARE RINGING OUT OUR SPECIAL wishes FOR YOU AND YOUR loved ONES...

HAPPY NEW YEAR!

THE CHESTERVILLE RECORD

As yet another
New Year is upon us,
let's all pray in our own way
for the bright promise
of better things to come.

Debbie Young
Donna Rumford
Woody Lalonde
Steve Weaver
Edythe Cameron
Alvah Hanrahan
John Lewis
Linda Foster
Janice Vanderkruk
Cathrine Mzske11
Pat Smith

1984 The year in retrospect

January

WEDNESDAY, JANUARY 4, 1984

The year rang in with some good news from local Ontario Provincial Police detachments. It seems that drivers in eastern Ontario took heed to the police warnings and decided not to drink and drive during the past holiday season. Police statistics for the season report a decline in the number of incidents. Winchester OPP Corporal Bob Lyon seems to have had the quietest holiday in the area, with his officers stopping 160 vehicles, laying no impaired driving charges, no 12 hour licence suspensions, and dealing with only one accident.

Municipalities in the region have also been looking towards 1984 -- a time to celebrate Ontario's Bicentennial birthday party. Francine Levesque, Bicentennial Coordination for Eastern Ontario reports that out of 158 municipalities in her region, 154 are planning to mark the historic occasion.

The first issue of The Record in 1984 also reported that Ontario's Minister of agriculture and food, Dennis Timbrell, was expected to announce a series of support packages for the provincial beef industry. The announcement was scheduled to come from Mr. Timbrell's office later this week.

WEDNESDAY, JANUARY 11, 1984

The new year also brought in happy times for Connie and Michael Felker of Morrisburg. Mrs. Felker gave birth to Angela Gail on January 3 at the Winchester District Memorial Hospital -- the first baby of the new year in our region. Angela weighed in at seven pounds, three ounces - the first child for the Morrisburg couple.

On a sadder note, a Crysler area landmark was lost to a vicious fire that saw firefighters brave the cold for many hours. An abandoned building that once housed a general store, and until late last year the Village's library, was gutted in the blaze. Township Firechief John Benoit noted that a total of 32 men and eight units from Finch Township and St. Albert Fire Departments fought the yearly morning blaze.

In agriculture announcements, OMAF's minister Dennis Timbrell came through with The Record's prediction, and announced a $62 million Red Meat Plan marketing agency for beef and lamb. Industry has adopted a cautious attitude about the announcement, and OFA president Ralph Barrie -- who resigned his post to serve on the agency -- said he has high hopes for the plan and the various initiatives announced in the program.

WEDNESDAY, JANUARY 18, 1984

Outdoor recreation in Chesterville got a boost this week with the clearing of a portion of the Nation river for skating. Many people took advantage of the clear winter skies and went out for a skate.

Good news also arrived from Toronto as three local youths were announced winners of 1983 Junior Citizen of the Year Awards. Melissa Howes of Dalkeith, and Eugene McInnis and Gregory DeJong will travel to Toronto later this year and be presented with their awards by Ontario's Lt. Gov. John Black Aird. Eugene McInnis and Gregory DeJong received their citations for their part in preventing what could have been a tragic school bus accident. Melissa Howes was recognized for her triumph over personal handicap and for helping to raise $11,500 for Ottawa's Ronald McDonald House.

In other news, the SD&G county Board of Education's Late French Immersion Program came under some close scrutiny Monday evening in Avonmore as close to 100 parents and members of the school community met to discuss and learn more about the program.

WEDNESDAY, JANUARY 25, 1984

Ontario Federation of Agriculture president Ralph Barrie made a stop in Monkland this week. Mr. Barrie was in town to address executive members of the Stormont, Dundas and Glengarry and Prescott-Russell Federations of Agriculture.

Down at Northfield Station, the Stormont Cattlemen's Association held their annual meeting and elected a new president, Peter Mesman. The Grenville Dundas Corn Producers Assoc. held their annual meeting and elected a new president Fred Zanbergen. Chesterville's Stan VandenBosch was elected Dundas county director.

In Winchester, Steven Ault, vice president of Ault Foods Ltd. noted that there is nothing wrong with the Canadian milk supply management system but there are problems in the way it is applied. Mr. Ault was guest speaker at the Dundas Dairy Herd Improvement Associations' meeting.

On the hockey scene, Chesterville's Atom B Flyers picked up the A division trophy in a tournament held in Cardinal. Chesterville's goalie, Brad Pringle, allowed only four goals to slip by him during tournament action.

February

WEDNESDAY, FEBRUARY 1, 1984

The winter chills were warmed up in Crysler over the past week as residents took in the charm of an old fashioned winter Carnival. Good weather and good spirits led to a successful celebration this year according to Carnival President Juliette Champagne. Carole Deschamps, daughter of Mr. and Mrs. Rolland Deschamps, was crowned Carnival Queen and reigned over the week of winter events.

In Chesterville, a Neighborhood Watch steering committee is set to make their mark with the launching of Operation Identification. The identification plan -- which involves marking your valuables with a number so they may be easily traced if stolen -- has been set up to generate interest in the Neighborhood Watch Program. Former Village Reeve Keith Graham is chairman of the committee.

The Dundas Federation of Agriculture held a packed meeting in Winchester last week when OMAF's new deputy minister, Dr. Clayton Switzer, met with local farmers.

February

WEDNESDAY, FEBRUARY 8, 1984

Threatened litigation by the publisher of The Chesterville Record over Ontario Ministry of Agriculture and Food's use of the name AgriNews for its new monthly farm publication, has apparently influenced the ministry to change the name of its publication. The first edition of the ministry's agricultural monthly newspaper was mailed to over 80,000 Ontario in January.

The winter also brought out Morewood's finest in the annual pancake flipping match. Sue Boucher was declared champion of the event, which was part of Morewood's Winter Carnival activities. Glenda MacGregor was crowned Carnival Queen.

In Moose Creek, Roxborough township council has agreed to donate $5,000 to the Winchester District Memorial Hospital Building fund.

With a full agenda for 1984, Dundas County Pork Producers met for their annual meeting and elected Ted Van Moorsel as new president.

WEDNESDAY, FEBRUARY 15, 1984

Mild weather this month didn't dampen the spirits as Chesterville's Winter Carnival turned out to be one of the best ever. In the Carnival's talent competition, Erica Wopat and Michelle Laflamme took the top trophies. Chesterville's Rose Marie Hauch was presented with the Chesterville Citizen of the Year Award at the carnival's opening ceremonies. Ricky Van Oers and Lori Durant were crowned Mini King and Queen to reign over the festivities.

The Nestle Plant was also the scene of news in February as it was announced that plant manager Tim Woods had been transferred. Mr. Woods, along with his wife Hilde and six-year-old son Terrence, were active in Chesterville organizations and clubs.

February also saw the local Rotary Club come out big in a fund drive in memory of Eric Casselman. Close to $14,000 was collected after a mailing and community campaign put on by Rotarians. Donations to the Eric Casselman Memorial Fund are slated for the WDMH laboratory expansion project.

Local politicians were up in arms during February after an announcement by Ontario Electoral Boundaries Commission made several proposals to redraw eastern Ontario riding boundaries. Stormont, Dundas and Glengarry newly elected MPP Noble Villeneuve noted that he was stunned at the announcement. Carleton-Grenville MPP Norm Sterling also voiced his opinion on the proposals saying they would have detrimental effects for all of eastern Ontario.

FEBRUARY 22, 1984

A touch of Winter Magic was brought to Berwick on the weekend during Carnival activities. Lana Shaver was crowned Carnival Queen, and Jack Forsyth was declared the winner in the annual 'Mr. Legs' contest.

On a more serious note, Eastern Breeders in Kemptville set the scene for international negotiations as they played host to a Japanese trade delegation. The visitors toured EBI barns and began talks that could lead to a boost to the Canadian cattle industry.

Over 400 Junior Farmers from across the province converged on Cornwall for Winter Games fun. The SD&G team came out on top after the weekend of fitness and festivities.

St. Mary's Separate School students were kept busy during February carnival time with everything from cooking to puppet to poster contests. Students showed off fine artistic and creative abilities in a variety of competitions.

WEDNESDAY, FEBRUARY 29, 1984

Two are men were charged after Winchester OPP recovered a massive quantity of stolen goods stolen from the area residents in a South Mountain residence. The mass quantity of goods had to be transported to detachment headquarters in a five ton truck, and was sifted through for identification and cataloguing.

The Ontario Provincial Police were also kept busy in the Williamsburg area, seeking information in the shooting death of an area man. The Government of Ontario recently authorized a $25,000 reward for information leading to the arrest and conviction of those responsible for the November incident.

On a happy note Chesterville resident Cory VanDelst was presented with a certificate last week by the Red Cross for a lifetime donation of 35 units of blood. Mr. VanDelst was one of the many donors at the clinic held at Winchester District Memorial Hospital.

March

WEDNESDAY, MARCH 7, 1984

The February thaws were jolted this week as the worst storm in four years swept through the region. Snow crews were on hand clearing streets of some 30 centimetres of snow. Local OPP report that so few cars were able to get out of their driveways, that the accident rate was low. Students in SD&G didn't seem to mind the blizzard, and took advantage of two days of freedom from classes.

Chesterville's Craig Smith, a 13 year old Maple Ridge student, was busy this month preparing himself for duties as a Legislative Page in the Provincial government. Craig was chosen from among 500 applications province wide to serve in the spring session at Queen's Park. Sixty-six Ontario youths in all were selected for the prestigious honor.

While there is yet no official confirmation, The Record reported that the Queen and Prince Philip were expected to arrive in the area sometime in mid July to celebrate Ontario's Bicentennial.

The seasons worst storm failed to curtain crowds who gathered in Crysler for the annual Farm and Seed Show. As usual, Chesterville's Gerry Brugmans came up with a number of awards. Premier Exhibitor of the Fair was Geoffrey McNaughton of Bainsville.

March

WEDNESDAY, MARCH 14, 1984

A committee set on preserving Village history made their pitch to local council last week. The Chesterville Heritage Committee was out in full force for their presentation. The group wants to ensure that local history will be remembered, and believe that a museum will be an asset to the Village.

In Ottawa, after literally years of planning, the National Holstein Association of Canada kicked off its 100th annual meeting. Delegates from several countries, including Argentina and Australia were on hand early to chat with Holstein Canada president Allison Fawcett of Winchester.

Holsteins were also the talk of the town in Monkland, as Lynland Mattador Frosty ET -- the first frozen embryo transfer calf born in the United Counties -- arrived on the farm of Lynden Jackson. There are fewer than 100 frozen embryo transfer cattle in all of Canada, according to officials at Eastern Breeders, Kemptville.

WEDNESDAY, MARCH 21, 1984

After a two month run in Toronto, OMAF's Beef Marketing Agency Commission is set to get the show on the road. Kemptville College is slated as the scene for local hearings.

Dan Carlow has taken over the position of Rural Organizations Specialist in Agriculture at the Winchester OMAF office. Mr. Carlow will graduate from the University of Guelph later next month with a B. Sc. in Agriculture majoring in Agricultural Economics.

A Maple Ridge man has reported the years first rabies after shooting a fox. Officials from the Animal Contagious Diseases Centre in Brockville report that the fox -- shot behind Maple Ridge Senior Public School -- was rabid.

On a happier note, a Moose Creek farmer was presented with a Master Breeder Shield, recognizing his many contributions to the Holstein breed. The presentation was made to James Campbell during the 100th annual meeting of the Holstein Canada Association.

WEDNESDAY, MARCH 28, 1984

The month came to a close with some bad news for workers and management at Winchester Cheese Inc. The business agent for the union representing employees at Winchester Cheese says workers could be in a legal strike position by mid-April.

In other not-so-good news the school budgets were announced, and to nobody's surprise public school supporters in SD&G face an $41 average increase in education taxes. Separate School supporters face a $40 education tax bill increase this year after the Separate School Board had completed their budget.

Brightening up the news, the local organization -- now officially named The Chesterville and District Historical Society -- has announced that they will lease the Village's old firehall and transform it into a museum. The hard working committee members are set to meet the challenge ahead of them.

April

WEDNESDAY, APRIL 4, 1984

The month of April started on a tense note as management and union at Chesterville's Nestle factory began their second day of government supervised concilliation in an effort to hammer out a new labor agreement. The latest contract between the company and Local 488 of the Retail, Wholesale Department Store Union expired Jan. 31 and the employees have been without a contract since that time.

There were also tense times for the Dundas County Association for the Mentally Retarded as the association held its third meeting in a month to discuss its business practices.

Students at Elma Public School were jumping for joy this week when they took part in a jump rope campaign to raise money for the Heart Fund. Students raised close to $3,000 from pledges for an afternoon's jumping.

In Stormont County, Junior Farmers collected slightly more than $700 to go towards the Canadian Cancer Society. The Stormont Junior Farmers pitted themselves in a game against the CJOH No Stars to raise funds for charity.

WEDNESDAY, APRIL 11, 1984

Nestle workers have voted to reject the company's latest offer and could be in a legal strike position by the end of the month. The last time Local 488 went out on strike was in 1969.

A Newington business is also set to brave misfortune after an early morning fire. The Fabric, Yarn and Gift Shop, owned by Lois and Leonard Helmer, had been in operation since 1972. The blaze was noticed by a passing motorist, and when firefighters arrived on the scene it was too late to save the structure.

On a happier note, four Maple Ridge students took home prizes at the United Counties Science Fair held in Cornwall over the weekend. A project on electromagnetism created by Jack Mackler and Clarence Holmes, received an award of merit as well as the award for the best engineering project. Lianne Henderson and Pamela Carkner picked up an award of merit for their exhibit entitled "The Earth is Not Enough".

WEDNESDAY, APRIL 18, 1984

Area cattlemen were out in full force this week as the Beef Marketing Agency set up shot at Kemptville College. The Dundas Cattlemen's Association proved to show the most beefs in opposition to any sort of changes.

The fur was flying in Osnabruck Centre this week as well when township council's decision to rezone a block of land in the Village of Ingleside brought on a heated protest from area residents. A delegation attended council's meeting to question township zoning policies and seek information on the rezoning of a section of land in the center of the Village known as Block "W".

The Chesterville Atom B Flyers awards night was held this week and prizes were presented to outstanding team members.

April

Todd Marcellus, Craig Smith, Brad Pringle and Daragh Slowey picked up the top medals.

WEDNESDAY, APRIL 25, 1984

The month of April ended with Unions at both Chesterville's Nestle factory and Winchester Cheese Inc. pondering their futures in light of stalled contract talks. The 150 unionized employees at Winchester Cheese have been in a legal strike position since April 13. Meanwhile at Nestle RWDSU officials are waiting for a mediation session to be set up in a continuous effort to hammer out an agreement. Employees there rejected the company's latest offer and will be in a legal strike position on Saturday.

Stormont, Dundas and Glengarry MP Ed Lumley has told members of his riding association that he is uncertain about his future in politics. Speaking to a delegate selection meeting in Cornwall - Mr. Lumley admitted he hadn't made up his mind about leaving politics.

Back in Chesterville, the Scout Troop boasts three new chief scouts. Allen Whetter, Peter Van Der Lind, and George Armstrong were all recently honored at an awards banquet in Ottawa.

May

WEDNESDAY, MAY 2, 1984

Winchester Cheese Inc. strike negotiations reached a stalemate with neither side communicating with the other. It's the second week of the strike, with picket lines operating round the clock since last Wednesday.

On the political side, the local Progressive Conservative Association met in Avonmore on Monday and strongly opposed boundary changes in the SD&G riding. MPP Noble Villeneuve said all parties, in the Tories, Liberals and NDP, were unanimous at Queen's Park in protesting changes suggested at this time.

In sports this week, the North Stormont Ladies finished their bowling season with Lillian Johnstone and Pat Middleton getting awards for the top High Average of 211. The playoff champions were Mary Grady, Micheline Cayer, Rae Kuno and Elva Ouderkirk.

WEDNESDAY, MAY 9, 1984

The 230 Union employees at Nestle voted 78 per cent in favor of accepting a two-year contract. The settlement was reached on Friday with workers accepting the terms of the agreement.

Plant employees will receive a five per cent increase retroactive to Feb. 1 and will receive a further one per cent hike starting Aug. 1.

Nestle Enterprises announced that it will shut down for three weeks, starting May 27. Cliff Reynolds, plant manager, said "the break was needed to clear excessive inventories built up during the recent labor-management negotiations."

North Dundas District High School was vandalized and a total of $13,000 was lost due to theft and vandalism, last Saturday night. Computer equipment, as well as video equipment was stolen, some cash and a Walkman radio was also stolen. Police estimate that four or five persons were responsible for the thefts and damage.

It was Education Week in SD&G with displays going on in Morewood Public School. Students learned how to make candles the old-fashioned way.

The gym was chalked full of historical displays and visitors were treated to homemade bread and ice cream.

WEDNESDAY, MAY 16, 1984

Finch's bicentennial queen and her court were crowned at the Community Hall. Laurie Roy, Liam Sullivan and Kelly Morris were the regal personages presiding over the festivities.

Winchester Cheese labor talks re-opened in Toronto with management getting together with the representatives of the strikers.

Proposed riding changes were unanimously condemned by municipal officials and politicans who travelled to Ottawa to present their views to the members of the boundary changes commission.

The Upper Canada Playhouse fund geared up to find money to finance the season's theatrical productions and to refurbish the theatre.

In Chesterville the CPS choir placed fifth in the Cornwall music festival.

MAY 23, 1984

Winchester Cheese Inc. successfully negotiated its first contract Friday, which will be active for three years.

Employees of the plant were called back to work after the four week strike. Union leader Mike Armstrong says the union was trying for a two-year contract.

The curtain went up at 7:30 for the annual Elma Public School operetta Wednesday. "Going West" was a cowboy-Indian comedy.

A brother and sister team will head Tagwi's 1984-85 student council. Andrew Arkinstall and Allison Arkinstall are the head boy and girl. Micheline Villeneuve is the senior treasurer and Laurie Phillips was elected treasurer.

Osnabruck-Rothwell School students and the township recreation department planned a garage sale-auction at the township hall for June 2. The students council planned to use the funds raised for new school team uniforms and the recreation department used the donations for the summer playground program.

WEDNESDAY, MAY 30, 1984

In politics, Brian Lynch, a Stormont-Dundas delegate of the June Liberal leadership convention in Ottawa, announced that he intended to support Jean Chretien.

Mr. Lynch was one of nine members in the Stormont-Dundas riding and said under Jean Chretien's leadership, the Liberal party would be in an ideal position to

May

appeal to moderate Conservatives and moderate NDP'ers for support.

Approximately 24 teaching positions were eliminated for the 1984-85 academic year because of declining enrolment. Rosaire Leger, county school board director said the board was looking at a decline of 400 students but this is the last of the bad years in secondary schools.

June

WEDNESDAY, JUNE 6, 1984

Irate Winchester parents attended a public meeting to obtain information regarding a series of staffing cutbacks proposed in elementary Dundas schools, as the board tried to bring its staffing policies into line with the terms of the negotiated agreement with the teachers' union.

Saturday, June 9 at 11am, a Loyalist family arrived at Upper Canada Village to spend the summer there progressing through each season's tasks.

Winchester Arena was the scene of the Canadian Forces Band concert at 8pm, Thursday, June 7. The event was organized by the Winchester District Memorial Hospital and the proceeds went towards the fund raising for the hospital.

Organizers for the three-day Berwick bicentennial said plans were well underway for the events held on the Canada Day weekend.

WEDNESDAY, JUNE 13, 1984

Sheep producers from district 10 of the Ontario Sheep Association said at Monday night's hearing, they did not favor the concept of a marketing board for fresh lamb. Local growers saw the concept of the central selling agency as an agency that would benefit a few farmers, with the smaller producer burdened with additional fees and levies.

Queen's Park Ontario Liberals said that Ault's Food Ltd., broke the law with a company memo that was sent before the 1983 by-election. Ault's was charged with vote-buying, but the Ontario government had rejected an investigation into the incident.

WEDNESAY, JUNE 20, 1984

A Morewood fire destroyed a dairy barn in which a herd of Holstein co· perished. Laurier Cayer's barn was a smouldering mass of rubble late Monday night.

Finch Township's fire chief was awarded the bicentennial medal for community service. In other council business a tender submitted by Sullivan Bros. of Chesterville was accepted for work on the Ray McLeod drain.

The county school board announced during this week that all the board's student would have a holiday September 20, the day of the Pope's visit to Ottawa.

At Morrisburg a total of 21 teams participated in the first triathlon in the area. The sports involved in the event were canoeing, running and cycling.

Local Tories announced the December by-election in 1983 cost them $86,000.

WEDNESDAY, JUNE 27, 1984

A $7 million megaproject to end flooding on the South Nation River was opened this week by dignitaries from all three levels of government. Called the Chesterville Interim Flood Control Project, the location was Cass Bridge where a recreation area was landscaped by the authority.

Politically, eastern Ontario MPP's were shown to be top in travel allowance throughout the province. Their bills exceeded everyone else's for travel and translation services.

At Morrisburg dock a rather unique event took place when Philip Caddick and his intrepid crew set sail in their home made "tall ship" to rendezvous with the big guns at Quebec City.

Boats of the Labatts Challenge Cup sailing race passed through the docks at Iroquois. The yachts were all 35-foot C&C sailboats, one for every province of Canada. They were on their way to Quebec for the tall ships celebrations there.

July

WEDNESDAY, JULY 4, 1984

On the political front Norm Warner was voted Tory candidate to face off with strongman Ed Lumley in the September 4 general election.

A phone call to Buckingham Palace by Robin Morris, The Record's general manager, confirmed there had been no word this week from the Canadian government about the election situation in Canada during the Queen's visit.

A new stamp was issued by the post office to commemorate the 25th anniversary of the St. Lawrence Seaway.

Speculation was rife this week that Ed Lumley might retire from politics instead of seeking to hold onto the seat in SD&G.

The Chesterville and District Historical Society met for the first time in its new headquarters in the old fire hall.

WEDNESDAY, JULY 11, 1984

Local Liberals feted Ed Lumley, MP, with strawberries and champagne to mark a decade in federal politics. The party was held at Cornwall's Civic Complex.

Chesterville village firefighters went hi-tech when they received confirmation they would be getting a new radio-based communication system, rather than the older siren system.

The Casselman clan held a massive reunion in Morrisburg. Casselmans from all over North America as well as Germany came to the area to meet their relatives and to celebrate the 200th anniversary of their settlement in the area. More than 2000 members of the family attended.

Meanwhile, tall ships were spotted daily up and down the St. Lawrence River.

WEDNESDAY, JULY 18, 1984

The Carleton Showband, of Pig and Whistle fame, performed at the Community Hall in Avonmore.

In Ingleside a re-dedication ceremony for the village cenotaph was held.

Sports-wise Rose Marie Hauch was on tenterhooks waiting for official word concerning her place on the Olympic team. By this week word unofficially was that Miss Hauch would not be picked to go to Los Angeles.

Ed Lumley held a nationally televised press conference in Cornwall and officially announced he was running in the election, scotching all the rumors he was planning to retire to go into private business again.

Don Boudrais, the Prescott Russell MPP, announced he was giving up his provincial seat in order to contest the federal nomination in his constituency.

WEDNESDAY, JULY 25, 1984

There were 41 days remaining in the federal election campaign and all parties were actively seeking support in the riding. For the NDP Raymond Lefebvre won his party's nod to seek the seat.

"Billy Bishop Goes to War" opened at the Upper Canada Playhouse for a three week run. Attendance went up with each performance at the fledgling theatre.

Osnabruck township bicentennial festivities took place on the weekend with fun for all.

July

Flight for Pride, a group raising funds for muscular dystrophy, made a landing in Chesterville in an ultralight airplane.

At area orchards it was raspberry time and all the pick-your-own operations were in full swing after the strawberry season.

In Chesterville the popular television puppet Polkaroo visited the public school.

August

WEDNESDAY, AUGUST 1, 1984

Dairy royalty made an impressive entrance at the Avonmore Fair when Tina Chamberlain became the proud bearer of the crown for the coming year. In 1985 Tina will represent the county at various agricultural and municipal functions as Stormont dairy princess.

Meanwhile, on the political front, Raymond Lefebvre was acclaimed the New Democratic Party's representative in the federal general election. Mr. Lefebvre was later defeated by PC Norm Warner.

Back in Chesterville the lights went out for about four hours when the works department set about repairing a few loose connections. The freezers in the merchants' stores had hard going of it but the groceries managed to hold out through the August heat.

The campers and tourists of Ontario were treated to free day use at the parks operated by the province for one day this week.

There was fun for all at Avonmore Fair and as usual the outhouse race proved to be a barrel of laughs. The spectacle was filmed by Wayne Rostad for his program Country Report.

WEDNESDAY, AUGUST 8, 1984

A tradgedy which claimed the lives of an Ingleside couple was a sad story in The Record this week. John and Lorraine Plumadore were killed in a motor vehicle accident near St. John, New Brunswick. They left three teenage children.

Politically speaking, Ed Lumley got the nod for the Liberal party and went once more into battle to fight for the seat in this riding. This week there were 27 days remaining in the election campaign.

In Chesterville a masked bandit walked into the Nationview gas station and held up the attendant at gunpoint. He left with no money but his identity was never discovered.

This week in Canada the pension amounts for elderly citizens were increased and together with income supplements a single pensioner now receives $631 per month.

The pipes were playing at the Maxville Highland games in that village as the usual huge crowd descended on the fairgrounds. The event was opened by American ambassador Paul Robinson.



WEDNESDAY, AUGUST 15, 1984

A major train derailment took place in the village of Chesterville when a freight train was wrecked. Twenty-five cars loaded with baking flour and lumber spilled their contents over the distorted tracks and the area near the railway behind the fairgrounds. The cleanup took two weeks to complete.

On the political scene PC finance critic John Crosbie made a flying visit through the area and presided at a campaign breakfast at the Best Western Parkway at Cornwall. Mr. Crosbie was campaigning for Tory candidate Norm Warner who was battling strongman Ed Lumley.

Winchester Flying Club held a very successful air fair and this event has become an annual treat for local residents and visitors taking a Sunday drive down Highway 31. Many people in the club took to the air and tried their luck leaping out of airplanes secure with two parachutes attached.

In the village the Chesterville and District Heritage Society held its first display in the museum location and showed local residents the collection of old-fashioned kitchen equipment.

WEDNESDAY, AUGUST 22, 1984

On the political front this week a poll showed Ed Lumley, minister of several portfolios in Pierre Trudeau's cabinet, trailing behind his rookie opponent Norm Warner.

A teenage boy was killed near Ingleside. The son of OPP Constable Fred Langlotz, Danny, was fatally injured while riding his bicycle home from his summer job in Morrisburg.

Three cars were stolen in the area during the week and one of them was set on fire.

There were 13 days remaining in the federal election campaign for politicians to get their points made and this week PC candidate Norm Warner stumped the Chesterville area.

Down near Morrisburg the final curtain dropped for the season at Upper Canada Playhouse. The rejuvenated theatre's first season was a tremendous success. A group of theatre-lovers, led by Morrisburg's Doug Grenkie, bought the old Prince of Wales tent theatre and brought in a professional company of actors to stage two plays there all summer.

WEDNESDAY, AUGUST 29, 1984

The Chesterville Fair was held and was judged a tremendous success by organizers and fair-goers alike. There was fun for all although the first day, Thursday, proved a bit rainy. By the next day, though, the fairgrounds were dry again and the sun shone throughout the remaining three days. There were sports, livestock shows, crafts, baking and midway. A wonderful time was had by everyone.

Politically the three candidates seeking the SD&G seat said the major issue of the election campaign was unemployment. The same week PC candidate announced he was in favor of returning the death penalty to the criminal code of Canada.

Ontario Hydro unveiled a plan for a massive new hydro line to transmit extra electricity through eastern Ontario and into the city of Ottawa where there is a need for more power. There were two routes proposed and Hydro authorities said local residents would be consulted before either of the two routes was chosen. Hearings were to be held later in the year both in local districts and at the Nepean Sportsplex.

August

Royalty-wise, the visit of the Queen and Prince Philip to Canada was brought up again this week when the revised itinerary was released by organizers in Toronto. The visit was originally scheduled for July but the Queen refused to come to Canada in the middle of an election campaign. She agreed, however, to come over here, in September.

The United Co-Operatives of Ontario were in financial trouble and were directed into receivership under the control of Price Waterhouse. The government gave the company thirty days to restructure its finances.

Stormont County fair was held and the results seemed to follow in line with Chesterville's. The entries were up and all classes were held successfully. Organizers dressed in bicentennial costume to celebrate the anniversary of the province and the fair was opened by MPP Noble Villeneuve.

Dairy royalty made a good showing when 1984 Dundas County dairy princess Suzanne Rose of Mountain made it to the finals in Toronto for the provincial title. She finished among the top five out of a field of 40 entrants.

WEDNESDAY, SEPTEMBER 12, 1984

The long-awaited seniors housing in Finch Village came nearer to becoming a reality when the architect's plans for the facility were released. The complex was approved by the Ontario government and will cost just over $1 million. The village was lucky in being ready to go ahead with its plans. If it had not been organized the available money would have gone to another municipality.

The township of Matilda held its bicentennial with a craft and steam show at the Community Hall.

Up in Ottawa members of former Regional Industrial Expansion minister Ed Lumley's staff were job-hunting after his defeat at the polls to rookie Cornwall politician Norm Warner.

In the village of Morewood the major employere there, Morewood Homes, raised the roof on the first two-storey prefabricated house the company had ever built.

WEDNESDAY, SEPTEMBER 19, 1984

The Record's lead story this week was the loss of fifteen positions at the Nestle plant. The surprise announcement concerned the jobs of 15 non-union workers whose jobs were not

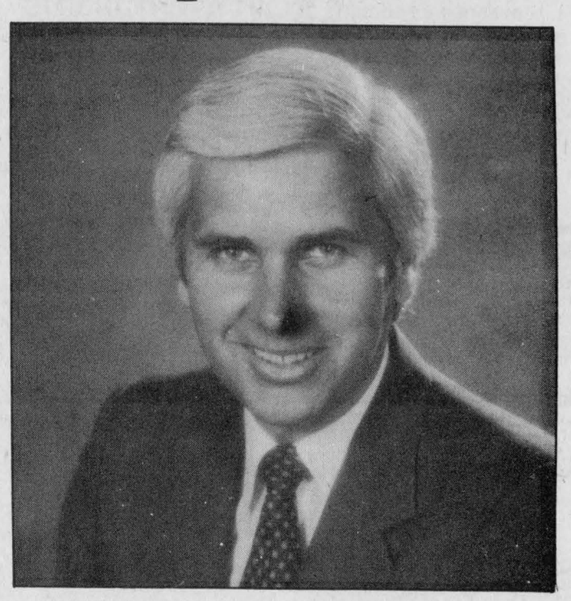

WEDNESDAY, SEPTEMBER 5, 1984

The results of the federal election were big news in the country this week as a wave of blue thunder swept across the land. The Tories were in with a vengeance, having successfully sent so many of their number to Parliament there was not going to be enough room for them to sit in the Commons on the government side. The Liberal party was virtually wiped out returning, only 41 members to Ottawa.

September

being maintained at the plant in an effort to restructure and streamline operations.

With just a few hours remaining in his ministry Ed Lumley announced the creation of $4 million worth of plant expansions and other projects for eastern Ontario. There were 270 new jobs created as a result of the funding.

At Upper Canada Village the staff were preserving jams and jellies for the winter months, over an open fire at one of the farm houses.

The second Chesterville trade fair was held and the Chamber of Commerce reported a super event was held. There was lots of participation and enthusiasm generated as a result of the fair. Planners said the next one would be held in 1986.

WEDNESDAY, SEPTEMBER 26, 1984

Jack Smith, town foreman, had an accident with the town truck which was totalled. No one was hurt.

On the political front the NDP scheduled its provincial election nomination meeting at the Finch Legion building.

At Crysler Park Marina the finishing touches were being put on the decor for the royal visit. With just a few days to go before the royal entourage alighted at the deck there the staff was busy painting and cleaning. Boaters were lining up their crafts to get a good view.

The village of Winchester received a grant from the provincial government for $3000. The funding was for the non-profit housing program there.

A Crysler couple, Thomas and Margaret McMahon celebrated their 65th wedding anniversary.

October

WEDNESDAY, OCTOBER 24, 1984

Chesterville was on alert when the second bank robbery in the village's history took place. The local branch of the Bank of Nova Scotia was robbed of a sum of cash and the bandit, armed with a sawed-off shotgun, escaped by motorcycle from the bank's parking lot. Police never apprehended the thief. Helicopters and a tracking dog were brought into the area later the same day.

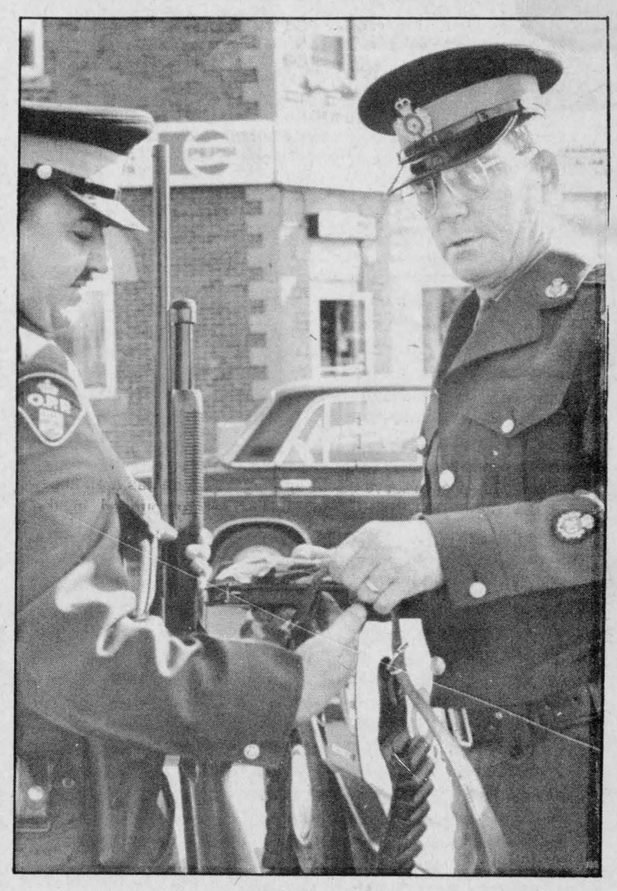

Two new employees for the village of Chesterville were hired by council. Daniel Roy and Judy McPhail are the village's newest workers.

The Stormont County AgRep, Dale Miller, went to Ecuador in a consulting capacity, as part of a self-help program in a remote village there.

A rabid fox was shot at Maxville with police reporting they spotted the fox at Kenyon Township, Concession 3.

November

WEDNESDAY, NOVEMBER 7, 1984

The seniors' residence in Finch Village was officially inaugurated this week when MPP Noble Villeneuve and Finch village reeve Lynden Hough turned the first sods of the 26-unit complex. The actual construction will commence in early spring with the first tenants moving in early in the fall.

The first woman president of the Chesterville Chamber of Commerce handed over the reins to her successor Cecil Van Wylick. Mrs. Cross directed the organization for the past two years and successfully directed the Chamber through two village trade fairs and other municipal events.

Chesterville's Margaret Casselman will be among many area persons to be honored later in the year, the Ontario government announced this week. With the province's bicentennial medals to be pinned on deserving persons at Cornwall, the province will recognize the valuable contributions to their communities of special people.

WEDNESDAY, NOVEMBER 14, 1984

Tory leadership hopeful Frank Miller made a swing through eastern Ontario this week, stopping at Monkland and Cornwall. He was escorted by a phalanx of local PC's including MPP Noble Villeneuve and Ontario housing minister Claude Bennett.

Still in a political vein MP Norm Warner mingled with police and other demonstrators on Parliament Hill to demand the restoration of the death penalty in Canada.

Back at the farm Dundas junior farmers triumphed at the Royal Winter Fair in Toronto when they emerged tops in several competitions involving livestock judging.

A lone volunteer concerned with the terrible famine in Ethiopia did her part to raise money by setting up a booth for Oxfam in the Chesterville branch of the Bank of Nova Scotia. Village and area residents contributed generously.

The local Heritage Society held a very successful war artifacts exhibit at its new museum opposite the town hall. The display was opened to the public after the very moving Remembrance Day ceremony held at the monument at 2pm. Local schools also participated with services of their own to mark the sad occasion.

THE RECORD

CLASSIFIED ADVERTISING

For Sale

FOR SALE — Cedar fence posts, large selection. Picked up or delivered. Morrisburg 543-2666. 6tf

TREAT YOUR FEET
To better workboots by Tufmac, Gorilla, Kaufman, Greb or Boulet. Sizes 4-13. CSA from $49.95.
Lindsay & McCaffrey
General Merchants
42 Main St.
Manotick
Tel: 692-3368
34tf

FOR SALE — Water softeners, Myers pump, iron or sulphur filters, chlorinators, plumbing supplies. Garry Murphy Sales and Service, Brinston, 652-4802. 21tf

FOR SALE — DeLaval pipeline milkers, new and used bulk tanks, vacuum pumps, pail milkers and other dairy equipment. Garry Murphy, Brinston, 652-4802. Evenings, 652-2319. 25tf

FOR SALE — House in Crysler. 2 storey, 2 bedroom on large lot along river. Wood and oil heating. $35,000.00. Phone 987-2858 after 6pm or days 987-5545. 8tf

FOR SALE — Surge pipeline milking systems, parlors, feeding systems, water treatment equipment, stand-by power supply, new and used vacuum pumps, bulk tanks, milker pails and buckets. Peter Babcock Ltd., Surge Dairy Farm Equipment, 984-2991. 51tf

APPLES
Smyth's Orchards
652-2477
MANY VARIETIES TO CHOOSE FROM:
Melbas, Joyce, Wealthy, Lobo, Atlas, Early Mac's.

FOR SALE — Sides of Pork, $1.04 lb. Country Meat Market, Dunbar 448-2123. 41tf

FOR SALE — Used steel pipe and plate. I.R. Bell & Son, 3000 Copeland St., Cornwall. 933-1119. 31tf

FOR SALE — Firewood. Ash already split $40.00 per cord delivered. You pick up $35.00. Phone 448-2642. 11tf

CLEARANCE SALE — On weathered utility grade material. 1' x 4's, 1 x 5's, 1 x 6's. Random lengths. Discounts up to 75 per cent. Prost Cedar Products, RR2 Williamsburg, 543-2666. tf

COUNTRY CAKE BOUTIQUE
CAKE PANS
8.95 & up
CHOC. MOLDS
1.75 Each
- CAKES MADE TO ORDER
- CHRISTMAS CAKES & DONUTS
- WEDDING CAKES FOR RENT

448-2474
HWY. #43
CHESTERVILLE

FOR SALE — Choice quality ground feed - oats, barley shelled corn and wheat. For milk or meat it can't be beat! 9 cents per pound in your bags. George Crites, 527-5393. 19-4

B & E TOYS
King. St. Chesterville
448-2083

OPEN MONDAYS
9am - 6pm
FRIDAY - 9am-9pm

VIDEO MOVIE & VCR RENTALS

Newest Releases
- Police Academy
- Last Plane Out
- Gone Are The Days
- Gallagher The Maddest
- The Man Who Loved Cat Dancing

FOR SALE — Long leather coat, rust color, size 7-8. Like new. Asking $75.00. Phone 448-3584. 18

For Sale

C1 Steers
Sides, $1.45; Hinds, $1.69, Fronts, $1.20 per pound.
No. 1 Red Brand Steer
Sides, $1.69; Fronts $1.35; Hinds, $2.06 per pound.
COUNTRY MEAT MARKET
Dunbar, 448-2123
41tf

LARRY'S HUNTER SUPPLIES — 560 Main St., West Winchester. We buy, sell or trade rifles, shotguns and hand guns. Repairs and refinishing. Closed Mondays. 774-2377 Res. 17tf

Notices

NOTICE — Due to the comment in your Santa's list in the Records last issue Hi-Jac Fabrics will be open at noon. HA! HA! 18

LICENCED REFRIGERATION MECHANIC
Repairs to
Domestic & Commercial
Refrigeration
Bulk Tanks, Snow Blowers,
Rotor Tillers, Lawn Mowers
Garden Tractors &
Small Engines
CALL GERRY
984-2626

BOARDING — All breeds dogs and cats. Heated kennels. Breeders of Labrador Retrievers - black, chocolate and yellow puppies. 1-987-5479. Ro-Shan Kennels Reg'd. 17tf

NOTICE — Once a week for all your travel needs. Call Dianna or Susie. World Wide Travel Bureau, Cornwall, 933-8720. 12tf

CEMETERY MEMORIALS
Kinkaid & Loney Monuments Ltd.
Authorized Rock of Ages Dealer
Smiths Falls, 283-3480
Chesterville Area
GERALD HOLMES
774-2665
8tf

REPAIRS & RENOVATIONS
INSIDE & OUT
NO JOB IS TOO SMALL!
Specializing in Preserved Wood Foundations
CALL:
Dale Adams
For Free Estimates
448-3720

NOTICE — Will board cattle for the winter. Up to 80 head. Hay and water supplied. Phone 448-2332. 11tf

GETTING MARRIED ? — Have your personal wedding story captured by an experienced photographer. We also take family, anniversary and personal photographs. Book early by calling Wayne LaPrade, Chesterville, 448-2321 days or 448-2852 evenings. 20tfs



Chesterville Hair Studio
448-3674
Thurs., Dec 27: 9am-9pm
Friday, December 28
Saturday, December 29
Monday, December 31
9AM - 5PM
CLOSED
Tuesday, December 25
Wednesday, Dec. 26
Tuesday, January 1
Wednesday, January 2
Regular Hours
Remainder of the week!

NOTICE
TO EXPECTANT MOTHERS
Visit Audrey's
1490 Bank Street, Ottawa
(south of Billings Bridge)
For maternity dresses and sportswear and ladies' fashions. Fantastic values.
Phone 733-0689
tf

Notices

NOTICE — Custom de-horning. Will start January 1985. Phone 448-2868. Ask for Lee. 20

ADVERTISING
- SIGNS
- SPECIALITY ADVERTISING PRODUCTS
- BUSINESS CARDS
- LOGOS
- ART SUPPLIES
- PHOTO COPIES
- AND MUCH MORE!

37-B Queen St. E.
CHESTERVILLE
448-3054

SULLIVAN BROS. CONSTRUCTION — Building movers, houses, cottages, basement construction, Hy-Hoe excavator for ditches, basements, farmers work, fence lines, dozers, trucks, loaders, air compressor, fill, top soil, muck. Class A weeping bed installation. In Business Since 1950. 448-2332, Chesterville. 28tf

Wanted

ARTICLES WANTED — Top prices paid for scrap metal. Brass, copper, lead, batteries and radiators. I.R. Bell & Son, 3000 Copeland St., Cornwall. 18tf

WANTED — To Buy BEEF HIDES. Higher prices paid. Call Ed Hartle, 346-5961. 25tf

WANTED — To buy antiques and household furniture. We buy complete and partial households. 543-2523 or 543-2226. 23tf

WANTED TO BUY — Beef Hides. Earl's Meats Ltd., Chesterville. 448-2324. 16tf

In Memoriams

IN MEMORIAM
DILLABOUGH — In loving memory of a dear mother and grandmother, Lois, who passed away Dec. 27, 1983.
Peaceful by thy rest, dear mother,
It is sweet to breathe thy name.
In life we loved you dearly
In death we do the same.
Always remembered,
Wayne, Shirley,
Jaimie and Aimee.
18

IN MEMORIAM
DILLABOUGH — In loving memory of a dear mother, who passed away December 27, 1983.
I watched you suffer,
I heard you sigh,
And all I could do,
Was just stand by.
For when the time came,
I suffered too.
For you never deserved,
What you went through.
God took your hand,
And we had to part.
He eased your pain,
But it broke my heart.
Although I smile,
And seem care free,
Nobody misses you,
More than me.
Loved and sadly missed by,
Donna, Darlene, Debbie.
18

IN MEMORIAM
DILLABOUGH — In loving memory of a dear wife, Lois, who passed away December 27, 1983.
There is someone who misses you sadly,
In the house where you used to be
There's someone who wanted to keep you,
But God willed it not to be me.
I remember the day I met you dear,
And the day God made you mine.
I remember the day I lost you dear,
I will till the end of time
But with all my tears and sadness,
There is one thing has made me glad,
That you chose me to share with you,
Those wonderful years we had.
Loved and sadly missed by,
Ray.
18

IN MEMORIAM
KINCAID — In loving memory of a wonderful husband, William Kincaid (Scottie) who passed away Dec. 31, 1983.
I miss you Scottie more than anyone knows
The heart doesn't heal and the tears still flow.
Life goes on I know that's true
Always dear Scottie,
I am thinking of you.
Sadly missed by wife, Neita.
18-1

For Rent

FOR RENT — Available immediately. 3 bedroom house. Available Jan. 1, 1984. 2 bedroom apartment. Available Feb. 1, 1985 2 bedroom apartment. All in Newington. Phone 346-2019. 17tf

FOR RENT — Store space, approx. 900 sq. ft., King St., Chesterville. For information, call Louis Restaurant, 448-2051 and ask for Louis. tf

In Memoriams

IN MEMORIAM
MACLEOD — In loving memory of a dear husband and father, Alex, who passed away December 25th, 1982.
God took him home, it was His will,
But in our hearts he liveth still.
Lovingly remembered,
Wife Mary and family.
18-1

IN MEMORIAM
LOUCKS — In loving memory of a dear father and grandfather, Donald E., who passed away Jan. 2, 1983.
The day comes with deep regret,
It brings back a day we will never forget.
You fell asleep without goodbye,
But memories of you will never die.
Always remembered by
Son, Ronald and Family.
19-1

Card of Thanks

CARD OF THANKS
A very sincere "thank you" to my friends, neighbours and relatives for visits, phone calls, cards and gifts during my stay at MacDonell Memorial Hospital. Special thanks to the doctors, nurses and staff for their wonderful care. Also thanks to Home Care, the V.O.N. nurses since I returned home.
Leo Cloutier.
18

Season's Greetings

SEASON GREETINGS
Season Greetings to all our family, friends and neighbours for the coming year.
Eleanor & Darcy
19

Mac's
Plumbing & Heating
RESIDENTIAL
INDUSTRIAL
COMMERCIAL
- Pumps-Sales & Service
- Natural Gas Installer
- Compressed Air Systems

Prop. MALCOLM D. MacDONALD
R.R. 2 Newington, Ontario
984-2376

OFFICIAL
PASSPORT
PHOTOS
I.D. — CITIZENSHIP
FINISHED WHILE-U-WAIT
WAYNE LAPRADE PHOTOGRAPHY
CHESTERVILLE
448-2321
After 5pm call..... 448-2852

LABELLE'S BEAUTY SALON
38 KING ST.
(Across from CO-OP)
CHESTERVILLE
The friendliest place for a hair affair!
UNISEX
DAWN OF THE NEW ERA!
IN SKIN CARE, WITH....
CONCEPT NOW COSMETICS
ONE FREE FACIAL with every make-up application. A special beauty trained expert, just in time for Christmas Parties! Day & Evening Makeup, Eyebrow Arching, Manicuring, Nail Tips.
OPEN 6 DAYS A WEEK
Mon-Wed: 8:30am-5pm
Thurs & Fri: 8:30am-9pm
Saturday: 7:30am-4pm
FOUR OF US TO SERVE YOU!
NO APPOINTMENT NECESSARY!
448-2223

Coming Events

NEW YEAR'S DANCE — Bring the family and dance to the Dallas band. Hot & Cold Buffet. Noise makers, hats, etc. Door prizes. Spot dances. $25.00 per couple, $13 each. Monday, Dec. 31. For information and tickets available phone Cliff Smith, 987-2861 or Jerry Benoit, 987-5414. Crysler Community Centre. NO JEANS, Please. 18-2

HOCKEY DANCE — Dec. 29 at Crysler Community Centre. 9-1. Mojo's Disco. Sponsored by North Stormont Flames. No jeans please. 18

DANCE FIT — Get in shape in '85. Classes begin Jan. 7 every Tuesday and Thursday 7:30-8:30 pm. for 8 weeks at the Morewood Community Centre. Bring a friend. Registration call Mary Hill 448-3232. 19

NEW YEAR'S EVE DANCE — The Morewood Community Centre, Pot Luck Dinner, so bring your favorite dish. $5.00 couple. Tickets call 448-3350 or 448-3232. Music by Mojo's Disco. Everyone welcome. 18

LEGION BINGO — Bingo's for January will be Sat., Jan. 5 & 19. Starting time 1:30pm at Chesterville Legion Hall. Jack pot of $300.00. Sponsored by Ladies' Auxiliary Br. 434. 21-4

NEW YEAR'S EVE DANCE — Sponsored by Finch Firemen. Monday, Dec. 31, 1984, 9pm-1am, Finch Community Centre. Westburg Union, $45.00 per couple. Advance $50.00 after Dec. 22. 18-4

BONNIE GLEN — HWY. 43 Alexandria 525-2646 or 525-3078 NEW YEAR'S EVE PARTY. Something different - party with a country European Flair - Scottish, Irish, German, Dutch and Swiss. Dine & dance to the music of the versatile band, Helen and Her Selections. Country buffet from 7:30-10pm, meal includes salad bar, cold cuts, hot dishes and a hip of beef. Cheese, sweets and coffee table at 12:45am. Party favours. Buffet, dance, cheese and sweets table $16.00 per person. Dance, cheese and sweets table $11.00 per person. Limited number of tickets. Tickets available at Fred's Deli, 258 Pitt St. Mall, Cornwall 983-2951 or call us and we will reserve tickets for you. 18-1

PALACE HOTEL — This weekend: Fri., Dec. 28 and Sat., Dec. 29, "Lynn Davis Band" at the Palace Hotel, Russell 445-9902. 18-1

BERWICK HOTEL — Friday and Saturday, Dec. 21 and 22 from 9pm-1am. Music by TOPAZ. 19-1

WARD MALLETTE
CHARTERED ACCOUNTANTS
Providing services in the areas of:
— Financial statement preparation
— Personal and corporate taxation
— Farm tax returns
— Farm sales and interfamily transfers
— Bookkeeping services

Municipal Buildings **774-3549**
Winchester, Ontario. **774-3403**

TOWNSHIP OF ROXBOROUGH
NOTICE
Please take note that the Regular Meeting of Council scheduled for January 1st, 1985 has been changed to *Tuesday, January 8th, 1985 at 7:00 P.M.*
W.E. Wright, Clerk-Treasurer
Township of Roxborough
P.O. Box 189,
Moose Creek, Ont. K0C 1W0
18-1



WE'RE THE NOBODY THAT UNDERSELLS EVERYBODY
HOUSE OF LIGHTING
16 JOHNSON CRESC.
3 STREETS NORTH OF SHOPPING PLAZA
OVER 3,000 FIXTURES ON DISPLAY
534-2912 LONG SAULT ONT.

Classified Advertising
call: 448-2321

NEW YEAR'S EVE
Dec. 31, 1984
Rock-In-
The-New-Year
at the
PALACE HOTEL
Russell
Music by
T.J.'S Disco

10th Anniversary Celebration
We invite all our friends and customers to come and celebrate with us on
New Year's Day
2PM-8:30PM

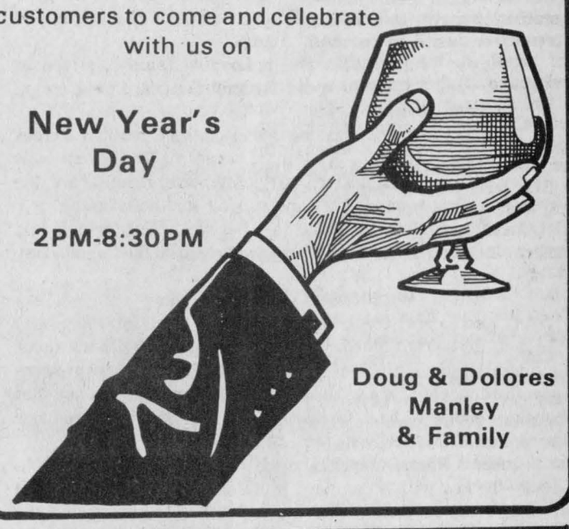

Doug & Dolores Manley & Family

WE'LL GET YOUR CAR IN SHAPE FOR WINTER!



EFFECTIVE IMMEDIATELY
25%
Discount
On all radiator records. All cords guaranteed for 1 year against defects and workmanship

Winterize Your Car
FOR ONLY
$29.95
& Tax

RED'S RADIATOR & AUTO BODY
R.R.#2
WINCHESTER **448-2948**

MEMBER READY MIXED CONCRETE ASSOCIATION OF ONTARIO

TRP
READY MIX LTD.
Associated With A.L. Blair Construction Ltd.
EXCAVATING CONTRACTORS
EQUIPMENT RENTALS
ALL QUARRY PRODUCTS
SAND & GRAVEL



MAIN OFFICE MOOSE CREEK **538-2271**
QUARRY & READY MIX PLANT AT ST.-ALBERT **987-5377**

SIMPLY DELICIOUS
Chinese Food



Louis Restaurant & Dining Lounge
1 KING. ST. — 448-2051
CHESTERVILLE

CHINESE FOOD
WILL BE SERVED FROM
12 NOON UNTIL CLOSING
TUESDAY TO SUNDAY

NEW HOURS:
Monday: 7am-3pm
Tuesday-Thursday: 7am-10pm
Friday: 7am-11pm
Saturday 8am-11pm
Sunday: 9am-9pm

Country bazaar nets $4043

By Rose Campbell

WINCHESTER (Special) - President Arlene Davidson welcomed the 27 members who attended the December meeting of the Winchester Hospital Auxiliary. Gail VanNoy, bazaar chairperson, reported that the Country Christmas Bazaar had cleared $4043.00.

Mr. Bert Stel, hospital administrator, noted the increase in requests from out patients for diabetic menu counselling.

Dr. Barbara Powers will arrive in January to fill the vacancy left by Dr. Argue, who has accepted a position with OHIP, in Kingston, Ontario.

At the recent teen volunteer appreciation party, several teens expressed a desire to do volunteer work at the hospital on weekends and other times as well as the summer program. This certainly was welcome news, especially to the assistant volunteer co-ordinator Doreen Acres.

The busy Morrisburg members were selling tickets on a cuddly teddy bear that had been donated to them. Ruth McCulough noted that she had turned in the 37th garment knitted this year by a lady from Kanata, for our Gift Shoppe.

Cathy Fluke is the new Winchester unit director and future meetings will be at the call of the chair, rather than monthly. A spring fashion show featuring Julia's Ladies' Wear, Winchester, is planned.

Mrs. Munro from the Chesterville Fair Board presented the Auxiliary with a cheque for $100.

Donna Smith presented a cheque for $2800 from the Gift Shoppe, and informed the meeting that the Shoppe had turned over to the Auxiliary $7500 since April 1, 1984.

Summers Cass Bridge Maple Ridge unit will be responsible for the Tuck Cart in January. Please note that if you cannot take the cart on your regular day of the week, take it another, but do make the rounds once a week.

Gail VanNoy stated that 264 units of blood were collected at the last clinic and there were only 8 rejects. Congratulations to the healthy donors of Winchester and area. A matter of some interest is that donations cannot be accepted from persons who have passed their 66th birthday.

Evelyn Cowan thanked anyone who had helped with the 1-East party: the units for food, musicians Dwayne Acres and Amon Sheldrick, Doreen Acres for carol sing-songs, Don McIntosh and her afternoon kindergarten class from Metcalfe Public School, the cheque from Vernon United Church Ladies which paid for the treats, Marion Renwick who crocheted and donated all the Santa Claus face corsages for the patients, Linda Grey who coached the patients who sang songs and a recitation, and lastly Mrs. Claus who filled in at the last moment.

Mrs. Margaret Casselman acknowledged the receipt of pictures taken at the bazaar and assured the meeting that more would be appreciated for the history book.

Winchester Auxiliary will host the region 9 spring conference, in Morrisburg, with the Morrisburg unit catering for the dinner.

Anne Freeland, and Rose Campbell, delegates to the recent Ontario Hospital Auxiliary Convention in Toronto, brought back full and enthusiastic reports, especially with suggestions for care of geratrics, diabetics and music therapy. They also brought warm good wishes from a former auxiliary president, Louise Sloan, who is president-elect of the Ontario Hospital Auxiliary Association.

The Canadian Hospital Auxiliary Association meeting will be held in Ottawa in the Spring of 1985.

Winter recreation activities offered by St. Lawrence Parks

MORRISBURG (Special) - With the co-operation of Mother Nature, The St. Lawrence Parks Commission again will be offering a complete range of winter recreation opportunities.

As soon as there is sufficient snow and ice, cross-country skiers, skaters, snowmobilers, tobogganers, snowshoers and sleigh ride enthusiasts will be able to enjoy their sports.

The St. Lawrence Parks Commission's Crysler Farm Battlefield Park, 11 km east of Morrisburg on Highway No. 2, and Brown's Bay Park - 1000 Islands Parkway, 18 km west of Brockville, offer marked and groomed trails and hills for cross-country skiers, snowmobilers, snowshoers and tobogganers.

Skiers have five trails in Crysler Park from which to choose. Free parking is available at the entrance to the trails on the Upper Canada Road, south of Highway No. 401, Exit 758.

Brown's Bay Park has 5 km of ski trails with free parking available inside the Brown's Bay Park campground area. Skiing is permitted on all non-restricted parklands.

Snowmobilers can enjoy 11 km of wooded prkland at Crysler Park and 24 km of trails at Brown's Bay. Locations of trail sites for tobogganers.

Upper Canada Village, Crysler Park, will offer sleigh rides through the Village streets from 1pm-3:30pm. December 27 to December 31 and each Saturday and Sunday thereafter (weather permitting). Tickets ($1.30 for adults, $.75 for children 6-12 years of age and NO CHARGE for children 1-5 years of age) for the half-hour rides may be purchased at the Village Store.

entrances and free parking are the same as for skiers. All parklands other than the restricted areas of the Upper Canada Migratory Bird Sanctuary and the Upper Canada Golf Course are open to snowmobiles.

There are hundreds of acres of Commission parkland for snowshoers. The Memorial Mound in Crysler Park, the Long Sault Parkway and Old Fort Henry, Kingston, are excellent

Daylight skating on the Upper Canada Village canal will begin as soon as the water is frozen.

Farmers donate evaporated milk for Ethiopian famine

OTTAWA (Special) - Canadian dairy farmers have donated $200,000 worth of evaporated milk to help relieve the starvation in Ethiopia.

The Canadian Dairy Commission will arrange for the processing of 11,700 cases of the milk and for its delivery to the port of Trois Rivieres where the Canadian International Development Agency will see that it is shipped to Africa.

Agriculture Canada will pay the transportation costs.

Agriculture Minister John Wise congratulated the dairy farmers for their initiative in providing milk for the hungry in Ethiopia.

"The response of Canadians to the critical situation in Africa has been heart-warming. I am pleased that the dairy farmers of Canada are contributing to help their fellow man in this time of need," Mr. Wise said.

Grant Smith, President of Dairy Farmers of Canada, said Canadian farmers are conscious of the serious need for nutritious food to relieve the famine in Ethiopia.

"Evaporated milk is a nearly complete food. It provides all the vitamins, protein and fat of whole milk and will be delivered in a form that can be easily distributed and consumed by the people," he explained.

The $200,000 will pay for 11,700 cases of evaporated milk. There are 96 cans, each containing 170 grams of milk, in each case.

RO Report

By Kelly MacDonald

Our citrus fruit sale was a great success. Mrs. Poirier and the members of the school band would like to thank the members of the community for their support.

R.O.S. has been doing everything we can to help raise money for the African countries. Money raised will be distributed equally to Oxfam and the Red Cross. Activities planned for December 19 are designed to acquaint students with the conditions of some African countries. Brief outlines of the problems have been presented to students by staff and the Student's Council. Kindergarten to grade four participated by voluntary contributions. At the grade five to eight level, a voluntary participation programme was provided. A cup of soup and a noon-hour dance was provided at a minimum contribution of 50 cents. Students from grades nine to thirteen participated in a "soup hop" and a dance for a minimum fee of $1.00.

Members of the community attended a Christmas programme on December 19th featuring the R.O.S. Theatre Arts class, taught by Mr. C. Marin, and the concert Band and Dance Band under the leadership of Mrs. K. Poirier. The annual Christmas Dinner was held at noon on December 20th.

The girls' volleyball team has been training diligently with their coach Mrs. Roodus. Their games are to be played after the Christmas Holidays.

The boys' basketball teams have been working very hard for their future games and have played several exhibition games to date. Mr. Glenn, coach, is pleased with the team's progress to date.

R.O.S. would like to wish everyone a Merry Christmas and a Happy New Year. We thank all those in the community who provide volunteer and extra service for our students.

WANTED
USED RIFLES & SHOTGUNS
WE BUY
SELL OR TRADE
L & M GUNS
1 MILE SOUTH OF ST. ANDREW'S ON HIGHWAY 138
932-5583

RE/MAX
Homestead Realty Ltd.
TONY WELLAND
BROKER/OWNER
984-2273 (home) 443-3961 (office)

BLAKELY, CRAIG, VISCOUNT & CO.
CHARTERED ACCOUNTANTS
1343 Rosemount Ave. CORNWALL 932-3610
5th Street MORRISBURG 543-2981

House of Spirits
Wine & Beer Making Supplies
Barkley Road
¼ mile east of Hwy. 31, North of Williamsburg.
774-3358 after 6pm
Debbie Etherington Steven Barkley
Hours:
Weekdays, 6pm-9pm,
Weekends, 10am-9pm.

Century 21
CARRIERE-PEDERSEN REALTY LTD.
MEMBER BROKER
122 Sydney Street
Cornwall, Ontario
K6H 3H2
Business:
(613) 938-2747

CP427 - $105,000. Farm, excellent clay land, 110 acre tillables, 40 acres bush and pasture, large barn ties 39 head, bulk tank, milker, stable cleaner, many extras. Call 984-2311.
CP424 - Excellent business opportunity. 14 unit motel with 3 efficiency rooms, 2 housekeeping units, living quarters attached, kitchen, living room, dining room, 3 bedrooms. Call 984-2311.
CP410 - New 3 bedroom bungalow, dining room and kitchen combined, built-in bar, rec room, double car garage. Highway location, many extras. Call 984-2311.
PERCY JACKSON
Sales Representative
984-2311
Finch, Ontario.

the co-operators
Insurance Services
Lyle E. Smith
Sandi Smith
Sales Representatives
Life, Auto, Home, Commercial, Farm
29 King Street
CHESTERVILLE, ONT.
448-3300

THE MOST MODERN CHARTER COACHES IN EASTERN ONTARIO
School type buses also available for more economical transportation.
• Large scenic windows
• Air Conditioning
• Wash Rooms
• Comfortable Reclining Seats
• Air Ride Suspension
AVONMORE
346-2063
"Fully licenced and insured to all points in Canada and the United States"
DELANEY BUS LINES LTD.

SUNDAY SERVICES
CHRISTIAN REFORMED CHURCH
Williamsburg, Ontario
Minister: Rev. Wieger DeJong
SUNDAY, DEC. 30, 1984
9:30am - Morning Service
2:30pm - Afternoon Service
Nursery provided during both services. You are invited to worship with us.
May 1985

UNITED CHURCHES
Chesterville - Morewood
Minister: Rev. L. M. Ferguson
SUNDAY, DEC. 30, 1984
9:30am - Morewood
11:00am - Chesterville
EVERYONE WELCOME
December 1984

ST. MARY'S CATHOLIC CHURCH
Chesterville
Pastor: Rev. J. Appelman
SUNDAY, DEC. 30, 1984
HOLY MASS
Saturday - 7:30pm
Sunday - 9am & 11am
Weekdays - 9am
September 1985

CHESTERVILLE CHRISTIAN FELLOWSHIP
13 Albert Street
Pastor: Rev. R.S. Bombay
448-2084
SUNDAY, DEC. 30, 1984
10:00am
Family Bible Hour
11:00am
Morning Service of Worship
7:30pm
Evening Service
Affiliated with the Pentecostal Assemblies of Canada
May 1985

HOLY TRINITY ANGLICAN CHURCH
Rev.: J.A. Dobson
774-2236
SUNDAY, DEC. 30, 1984
8:30 a.m.
March 1985

PRESBYTERIAN CHURCH
Morewood
St. Andrew's, Chesterville
Minister: Rev. Bert de Bruijn
448-2516
SUNDAY, DEC. 30, 1984
CHESTERVILLE
9:30am - Christmas Sunday Worship
Christmas Eve
8pm - Candle Light Service
MOREWOOD
11:15am - Sunday Worship
7:30pm - Carols and Candle Light Service
May 1985

DUNBAR PRESBYTERIAN CHURCH
Dunbar
Minister: Rev. Ed Wiley
B. Sc., M. Div.
543-2160
SUNDAY, DEC. 30, 1984
9:30am - Sunday School
Sunday Service
EVERYONE WELCOME
April 1985

BUILDING SERVICE
HOMES & ADDITIONS
• RENOVATIONS
• CABINETS
• DECKS
• MASONRY
WALLACE CARRUTHERS
448-2707
CHESTERVILLE

PETRO-CANADA
NATIONVIEW SERVICE CENTRE (CHESTERVILLE)
A DIVISION OF 512031 ONTARIO LTD
DROP IN AND FILL OUT A BALLOT FOR CABBAGE PATCH DOLL
DRAW TO BE HELD DEC. 21, 1984
CHRISTMAS HOURS
Dec. 24 - 6am-6pm
Dec. 25 - Closed
Dec. 26 - 8am-6pm
Dec. 31 - 6am-6pm
Jan. 1 - Closed
Jan. 2 - 6am-8pm
GAS HOURS
MON.—FRI. — 6AM-10PM
SATURDAY — 7AM-10PM
SUNDAY — 8AM-8PM
(Every Sunday & Holidays)
448-3600
CHESTERVILLE

Wanted To Buy
Free-Listed Holstein Heifers
Close and Fresh
FOR EXPORT TO USA MARKETS
ALSO QUEBEC & MEXICO
REQUIREMENTS:
Dam must have 110 BCA for milk and fat, 3.5 test. Sire must be -2 on new scale.
Age: 18 to 26 months, bred from 2 months to 6 months.
Price: $1,000 to $1,200.
HOLSTEIN BULLS
FOR SALE, LOAN Or TRADE
PUREBRED & GRADE
Doug Hitsman 448-2837
Call before 7am or after 5pm

Brownlee Funeral Home
ONTARIO FUNERAL SERVICE ASSOCIATION (Incorporated)
Member THE ORDER OF THE GOLDEN RULE
Finch
984-2234

AUTO SALES
Quality Used Cars
New Cars
FULL SERVICE
LMS Motor Sales
Williamsburg
535-2298 535-2024

SAUVÉ
REAL ESTATE LIMITED
ALEXANDRIA
(613)
525-2940
FARMS
$37,000. — Handyman special. Large 1½ storey 4 bedroom home - barn and machine shed. Attractive setting with mature trees. New survey approx. 8½ acres located north east of Monkland.
$120,000. — 199 Acres. Excellent outbuildings, stable cleaner, silo & unloader, good brick home. Sandringham area.
HOMES
$35,200. — Maxville. 3 bedroom, 1½ storey home with wood and electric heat. Separate garage and guest room. Well landscaped lot.
DON'T MISS THIS ONE!
Modern brick bungalow, excellent condition, 3 bedrooms, dining room, hardwood floors, electric heating, separate garage, double paved driveway located in Avonmore. This home is priced to sell at $51,200.
LAND
REDUCED TO $6,000. Building lot in Village of Avonmore. (Best location).
FROM $11,000 UP. Various parcels of land from lots to cash crops in Roxborough, Osnabruck, Finch, Kenyon. Example, 37½ acres, good cedar bush, choice of spots to build north east of Monkland, $25,000.
FOR MORE INFORMATION
CONTACT
HERB SCHWARTZ
at
The Berry Patch
Located on Avonmore Road, just north of Avonmore
346-5721

HERITAGE RESTAURANT
LICENCED UNDER L.L.B.O.
DINING LOUNGE
LONG SAULT
Also available from our regular menu
SEAFOOD & STEAK
534-2985
OPEN 7 DAYS A WEEK
CALL FOR WEEKEND RESERVATIONS
Larry & Eleanor Alguire, Owners
BUFFET & SALAD BAR
FRIDAY, SATURDAY & SUNDAY NIGHT
FROM 5PM-9PM
GLEN COCHRANE
At the Organ

TOO MUCH HOLIDAY SPIRIT CAN BE DEADLY

DRIVE SOBER





J.R. BRISSON EQUIPMENT LTD.
CASSELMAN — 764-2962

BICCUM McINTOSH LTD.
• HOME
• AUTO
• BUSINESS
• LIFE INSURANCE
All your insurance needs
WINCHESTER
504 MAIN ST. WEST **774-2832**

G&J Yelle Inc.
BUTLER
Crysler 987-5336

Lawrence J. Dietrich
INCOME TAX PREPARATION
For Day or Evening Appointment
At your Home or Office:
WINCHESTER — 774-2164

BENOIT FURNITURE LTD.
CRYSLER — 987-2012

Curran-Moran Automotive Ltd.
GAS • OIL • TIRES • BATTERIES
MAJOR & MINOR REPAIRS
Hubert Curran, Patrick Moran: Props.
CHESTERVILLE — 448-2388

Shell **B.M. Graham Fuels Ltd.**
DISTRIBUTOR FOR SHELL OIL PRODUCTS
• Gasoline • Oils • Diesel Fuels • Motor Oils
• Furnace Fuel • Stove Oil
• Government Inspected Meters
• Furnace Repairs and Cleaning
527 Fred St., Winchester 774-2109

RIDEAU AUCTION INC.
Auctioneers - Liquidators - Appraisers - Warehousing
WINCHESTER — 774-2737

Edgerton-Baker Fuels
A Division of Universal Terminals Ltd.
Winchester 774-3560 Morrisburg 543-2800
Emergency 24-Hr. Number 543-3196

CURRAN CARPET CENTER
Quality carpets by
Constellation, Omni, Morency
Domcor & Richmond
14 KING ST.
Chesterville — 448-2068

the co-operators
for all your insurance needs.
LYLE & SANDI SMITH
CHESTERVILLE — 448-3300

SEAWAY VALLEY PHARMACY
Dale McNaughton, B.Sc. (Phm.)
CHESTERVILLE
448-2492

Chesterville's past

1905

From The Record, Thurs., Dec. 28, 1905

At a regular meeting of Court Chesterville No. 247, Canadian Order Foresters, held last evening, the following officers were elected for the year 1906: Chief Ranger, Bro. C.J. Suffel. Vice Chief Ranger, Bro. D. Allison; Chaplain, Bro. G. Bogart; Jr. Woodward, Bro. J.T. White.

The Morrisburg and Cornwall teams played at Cornwall on Christmas night and the home team won 5-0. It was a slow but rather rough game. The ice was soft and the players were in poor condition. Cornwall had in their lineup Annable, formerly of Prescott, who has removed to Cornwall; Ambrose Degray who has come from Woodstock, and Ed Larose, who has returned from Guelph. Morrisburg men were penalized four times and Cornwall men seven. Degray being sent to the fence no less than five times for fouls. The only man injured was Buchan, who was accidently hurt by B. McCourt. Donald Smith and the McCourt brothers were the best men on the ice. The referee was A.T. Flynn of Morrisburg.

In the evening nominations were received for the positions of reeve, and councillors in Chesterville Village. For Reeve: Proposed by F. McCloskey, seconded by W. Hamilton, that W.B. Lawson be reeve for the year 1906. L.A. Zufelt, by W.B. Lawson and James Hughes. A.M. Fulton by Thos. Whoehan and W. Hamilton. Jas. C. Casselman, by Miles Brown and F. McCloskey. Isaac Garrow, Melvin Durant and Giles Bogart have been nominated as school trustees for the year.

BORN — RAE — At Chesterville, on Sunday, Dec. 24, 1905, the wife of Chas. Rae, a son.

LARUE — At Mountain Station on Saturday 16th of December, to Mr. and Mrs. R.H. Larue, a daughter.

O'SHAUGHNESSY — At Hoasic, on Saturday, 25th of November, to Mr. and Mrs. Henry M. O'Shaughnessy, a daughter.

BOLTON — At Winchester Springs, on Sunday, 10th of December, to Mr. and Mrs. Simon Bolton, a daughter.

Mr. George Elliott of Morewood informs us that Mr. H. Hummell and have instructed their solicitor proceedings against the township of Winchester with the view of compelling the township to clean out the East Branch of the Kittle Creek Drain, and of obtaining redress for damages already sustained by reason of non-repair of the drain.

LOCAL AND DISTRICT NEWS — The Rev. A.E. Sanderson will preach in the Gray school house next Sunday.

Mr. and Mrs. S. Swerdfeger of Bouck's Hill were in town yesterday.

Mrs. Sandy Robinson and sons of Morrisburg are visiting at Mr. R.D. Fulton's.

Messrs. John McCadden and Harry Shafer spent Christmas at their respective homes. They return to Brockville Business College on Monday.

The induction of the Rev. H.M. McLean, late of Milan, Que., into the pastorate of Avonmore and Grand Hill Presbyterian churches, took place here on Tuesday before a very large and interested congregation. In the evening the congregation held a reception to the minister elect and his family.

Last evening the following officers of Chesterville Lodge No. 320 A.F. & A.M. were installed by Tr. Wor. Bro. A.M. Fulton; P.D. Evans, O.D. Casselman, W.R. Fulton, Geo. H. Steer, Miles Brown, C.F. Robinson, Earnest Gray, Earnest L. Munharvey, W.B. Lawson, Morley Becker, George Foster, J.G. Tate, and H.W. Moad.

CONNAUGHT SCHOOL: The following are among the successful pupils who wrote at the U.P. Examinations: From Class III to Class IV - Walter Barrett, Francis Grady. From Class II to Class III - Florence Wheeler, Nellie Masterson, Marian Grady, Hughie Masterson, Mary Barret, Tommy Barret, and Martin Masterson. Teacher, Zita R. McMahon.

1934

From The Record, Thurs., Dec. 13, 1934

Fire, starting from an unknown cause totally destroyed the house on the farm of the late James Kearns, now owned by Mr. and Mrs. George Brownell, about 3 miles south-west of Chesterville, at midnight Saturday. The house ws occupied by the family of Lorne Lyester, but the tenants had left on a trip to Belleville about an hour before the fire was noticed by neighbours.

With the mercury dropping to seven or eight below during the weekend, this district has had its first real taste of winter weather. With a considerable fall of snow yesterday, that is, an inch or so, winter appears to have arrived. With the heavy frosts the Nation has been frozen over and good skating is provided for the first workouts of the small hockey enthusiast with visions of reaching the big league and taking the place of Johnny Sorrel at the top of the scoring column. Johnny, by the way, is setting the pace for his team-mate, Ebbie Goodfellow, whom Jack Adams, the Wings manager, says there is no superior player in hockey today.

Harbert Carkner of Maple Ridge was elected president of the Association of Milk Producers for the Montreal Market at a meeting held in the Town Hall in Winchester last week.

More than $90 was made at the bazaar and supper Friday night in the Morewood Presbyterian church under presidency of Mrs. Roy Poapst. Miss Beulah Carruthers, Crysler, rendered pleasant vocal solos, with Miss Helen Fielding and Miss Marion Marcellus at the piano. Fred Weaver played saxophone, with recitation by Isabelle Hunter.

At a meeting of the board of the United Church, Oxford Mills, Rev. H. M. Beach, notified the meeting that he had accepted a call to the United Church at Finch, where he will succeed Rev. G.N. Maxwell who has gone to Lachine.

The funeral was held Monday of Harry Winstanley, prominent citizen of Morrisburg, contractor, and Government road and construction inspector, who died suddenly while walking in the woods east of Morrisburg on Friday afternoon on an inspection trip. While walking with M.J. Casselman, owner of the timber under inspection, Mr. Winstanley, who was inspector on the Government docks being constructed in town, suddenly died of apparant heart failure.

The Ladies Guild of Our Lady of the Rosary Church, Crysler, held their regular meeting at the home of Mr. Nicholas Beehler last week with President Mrs. J.C. Gormley in charge. The business activities and plans of the Guild were discussed and part of the evening was spent in sewing.

The Farmer's Wife

by Wyn Thompson

1984 - Orwell's year - is about over. Depending upon what happened to you during the year, you will decide on how close his prediction came to realization in your life. For Big Brother has many shapes and many forms...

Who was it said our climate is getting milder and that we do not get as many blizzards as we did twenty-five years ago? December '84 may be chalked up to refute this statement.

Christmas is now tucked away in our book of delightful memories. Celebration of the New Year looms. To a friend's query as to where the Farmer and I go on New Year's Eve, I rendered her speechless by simply saying, "Not far." But she is still young, unmarried and with stars in her eyes.

However, in the holiday season the Farmer and I always treat ourselves to a night out. This year, in the company of old and dear friends, we relaxed at the Orpheus production of Pyjama Game, and what a special treat that was. It brought back memories for hadn't we first seen it at the outdoor amphitheatre in Stanley Park, and it was just as good the second time around.

But seeing the New Year in seems to involve much paper caps, night clubbing, and hangover for some people. Perhaps because New Year's morning always brings with it the same farm chores as any other morning, we wish to start each year with a few good friends, in front of the fire with bowls of popcorn, candied fruits, a cheese platter with crisp crackers and our favourite wine. Playing some good music, talking of times past, and feeling so secure in the fact that we are able to begin another new year with friends.

Around midnight, that hour of wonder and doubt and question as to the future of the country, and indeed the world - and who would not, even in a night club, wonder about it - we play a last record and the Farmer sings "Auld Lang Syne."

So now the New Year is here with nights like blocks of ice. And we snowmobile along wintry country roads, looking at the snug farmhouses, the tidy barns. The greatest majority of these residents are non-farmer, who commute long distances to work, and they add a delightfully new dimension to our rural environment. The countryside is the richer for these new inhabitants. Light falls on the grey fence-posts each wearing an ermine wrap, here and there glinting with a sheath of ice.

In the barns new calves vie for attention and special treats. Chores and milking fill out farmer's agenda each and every day, along with moving mounds of snow as dictated by the weatherman.

In a queer sort of way, we Eastern Ontarions are proud of winter. We have had many hard winters, some easy ones, some arctic ones. But I have never heard of one really complain about winter. "Quite a storm," a neighbour may say, "but we have to expect it."

"Preety cold last night," says the supermarket attendant. "Went down to twenty below on my thermometer. But, this time of year we generally have some cold."

Even when it took our neighbour four hours to shovel out after one storm last winter, he only said, "A lot of snow fell this time."

Cars stall, motors freeze, wires go down sometimes. Roads drift deep with powdery snow. Branches crack and crash down. But people help one another out and there is a good deal of joshing as to whose thermometer falls to the lowest reading. Winter, I think, is a common denominator, as well as a challenge to Eastern Ontarions staying power.

As always, we consult the Old Farmer's Almanac as a check on the weather reports. In case of doubt, we stick with the Almanac, which is more often right than wrong. I note that one of my favourite weather broadcasters sometimes gives the Almanac forecast along with the weather stations. It is so refreshing to hear, in this age of high technology. In fact, downright humanizing!

I love Almanacs. The oldest one we've heard of in English was found in Scotland and was dated 1495. Can't you just hear some thrifty Scot say, "I'll just lay this up...might need it again someday."

The first American almanac was printed some 144 years later. Be that as it may, the Old Farmer's Almanac is well worth reading. It is a choice collection of bits and pieces from the almanacs of the past, wise and witty, and even includes recipes, advice on planting, and astronomical calculations.

It is time to put out a bit of feed for the chickadees. If I don't, I will hear from them. They twitter from every icy twig, scolding in a nice way. They are my favourite winter birds, for their dee-dee-dee has a bright sound and they wing so bravely through falling snow, cocking their black-capped heads toward me.

They are small, compact birds, built for survival, with their grey colouring and satin-black markings but when they come close, there is a soft, apricot colour on their breasts. They can crack sunflowers with the best of the big birds, and they can sit right down on their stomachs to eat. They tuck those delicate legs under, stick their tailfeathers flat behind as a balance, and sit at the feeder table in a most fascinating way.

Dark comes so early these days. We seem to have practically no afternoon. Around four-thirty the snow has a blue tinge, and the sky has a faint pale glow. The woods across the way are dark charcoal.

With all the chores over, the fire burning warm, bowls of hot potato soup at hand, I say," you know, I don't mind winter at all. I find it rather a snug season."

And so it is.

HAPPY NEW YEAR

1985 Calendar



January

S	M	T	W	T	F	S
		1	2	3	4	5
6	7	8	9	10	11	12
13	14	15	16	17	18	19
20	21	22	23	24	25	26
27	28	29	30	31		

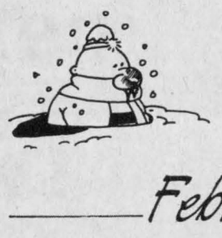

February

S	M	T	W	T	F	S
					1	2
3	4	5	6	7	8	9
10	11	12	13	14	15	16
17	18	19	20	21	22	23
24	25	26	27	28		



March

S	M	T	W	T	F	S
					1	2
3	4	5	6	7	8	9
10	11	12	13	14	15	16
17	18	19	20	21	22	23
24/31	25	26	27	28	29	30



April

S	M	T	W	T	F	S
	1	2	3	4	5	6
7	8	9	10	11	12	13
14	15	16	17	18	19	20
21	22	23	24	25	26	27
28	29	30				



May

S	M	T	W	T	F	S
			1	2	3	4
5	6	7	8	9	10	11
12	13	14	15	16	17	18
19	20	21	22	23	24	25
26	27	28	29	30	31	



June

S	M	T	W	T	F	S
						1
2	3	4	5	6	7	8
9	10	11	12	13	14	15
16	17	18	19	20	21	22
23/30	24	25	26	27	28	29



July

S	M	T	W	T	F	S
	1	2	3	4	5	6
7	8	9	10	11	12	13
14	15	16	17	18	19	20
21	22	23	24	25	26	27
28	29	30	31			

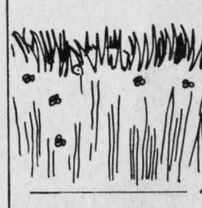

August

S	M	T	W	T	F	S
				1	2	3
4	5	6	7	8	9	10
11	12	13	14	15	16	17
18	19	20	21	22	23	24
25	26	27	28	29	30	31



September

S	M	T	W	T	F	S
1	2	3	4	5	6	7
8	9	10	11	12	13	14
15	16	17	18	19	20	21
22	23	24	25	26	27	28
29	30					



October

S	M	T	W	T	F	S
		1	2	3	4	5
6	7	8	9	10	11	12
13	14	15	16	17	18	19
20	21	22	23	24	25	26
27	28	29	30	31		



November

S	M	T	W	T	F	S
					1	2
3	4	5	6	7	8	9
10	11	12	13	14	15	16
17	18	19	20	21	22	23
24	25	26	27	28	29	30



December

S	M	T	W	T	F	S
1	2	3	4	5	6	7
8	9	10	11	12	13	14
15	16	17	18	19	20	21
22	23	24	25	26	27	28
29	30	31				

S	M	T	W	T	F	S
			1	2	3	4
5	6	7	8	9	10	11
12	13	14	15	16	17	18
19	20	21	22	23	24	25
26	27	28	29	30	31	

January 1986

S	M	T	W	T	F	S
						1
2	3	4	5	6	7	8
9	10	11	12	13	14	15
16	17	18	19	20	21	22
23	24	25	26	27	28	

February 1986

S	M	T	W	T	F	S
						1
2	3	4	5	6	7	8
9	10	11	12	13	14	15
16	17	18	19	20	21	22
23/30	24/31	25	26	27	28	29

March 1986



Important Phone Numbers

THE CHESTERVILLE RECORD

REGISTRATION NO. 0242
SECOND CLASS MAIL

A ST. LAWRENCE PRINTING CO. LTD. PUBLICATION

P.O. Box 368 — Chesterville - 448-2321/2322

Subscription Rate: $15.00 per year, within a 40 mile radious of Chesterville, $17.00 per year, outside the 40 mile radius, U.S.A. and Foreign $30.00 per year.

JOHN MORRIS ..... PRESIDENT
ALVAH HANRAHAN ..... EDITOR
W. "WOODY" LAPRADE ..... ADVERTISING MGR.

Deb's Delights



by Debbie Young

Well Christmas is over, the big meal done and another year is coming to a close. Dad's fixing the broken toys and Mom, you've just got done helping your little girl change her Cabbage Patch kids diaper for the 10th time today. My that kid wets a lot! Now sit down and put up your feet and take a minute to decide what you're going to do New Year's Eve. If you are having a few friends over for a house party, we thought you might appreciate a few punch recipes. But whatever you have for your guest to drink, make sure they don't have too much before it's time to go home. Here's hoping 1985 is the best ever!

CRANBERRY FRUIT BOWL

12 sugar cubes
2 oranges
2 lemons
1 can (12½ oz. - 355 ml) frozen grapefruit juice
2 bottles (40 oz. - 1.14 L each) Ocean Spray Cranberry Cocktail, chilled OR
2 cans (275 ml each) frozen concentrated Ocean Spray cranberry cocktail, reconstituted
2 cups (500 ml) vodka (optional)
cranberry ice mold
1 bottle (750 ml) Schweppes tonic water, chilled

Rub sugar cubes over the skin of the orange and lemon and crush sugar cubes in the bottom of a large punch bowl. Add juice from orange and lemon, frozen grapefruit juice, cranberry cocktail and vodka. Mix well. Add cranberry ice mold or block of ice. Gently stir in tonic water. Makes 32 (4 oz. - 125 ml) servings.

THE BIG BUNCH PUNCH

2 bottles (40 oz. - 1.14 L each) Ocean Spray cranberry cocktail OR
2 cans (275 ml each) frozen concentrated Ocean Spray cranberry cocktail, reconstituted
1 can (6¼ oz. - 178 ml) frozen orange juice concentrate, thawed
1 can (6¼oz. - 178 ml) frozen grapefruit juice concentrate, thawed
1 can (6¼ oz. - 178 ml) frozen lemonade, thawed
2 bottles (750 ml each) soda water
2 bottles (750 ml each) gingerale

Mix together all ingedients in a large punch bowl. Add ice cubes and stir up a brilliant party. For extra punch, add vodka or gin to taste. Makes about 50 (4 oz. - 125 ml) servings.

And here is a super-delicious dessert:

ENGLISH TRIFLE
(serves 15-18)

Sponge Cake:
6 oz. butter
6 oz. sugar
3 eggs
6 oz. self-raising flour
raspberry jam
sherry
Bird's custard powder
½ cup sugar
5 cups milk
whipping cream
almonds to decorate

Make a sponge cake by creaming the butter and sugar, beating in the eggs and then the flour. Put in two round greased pans and bake at 350 about half an hour. When cool spread with a good quality raspberry jam. Place broken up pieces of cake in a large bowl (traditionally a glass bowl) and soak the cake with sherry. Make custard by combining 5 cups of milk, ½ cup Bird's custard powder and ½ cup of sugar. Cook, stirring constantly till thick. Pour over the cake. Cool in fridge and before serving add a thick layer of whipped cream. Decorate with almonds.

OPP Report

Compiled By
Corp. R.J. Lyon
Winchester Detachment OPP

ACCIDENTS

On Monday, December 10, 1984, at 5:20pm, Betty Sawall, RR1, Morrisburg, was driving a 1980 Pontiac south on Highway 31 approaching the Inkerman Road. Jerry Donald Edgeley of George St., Brockville, was stopped in his 1976 Ford pickup at the junction of Hwy. 31 and the Inkerman Road. Edgley pulled onto Hwy. 31 turning south and was struck on the right rear by the left front of the Sawall vehicle causing approximately $3,000 damage. There were no injuries. Const. Howard Smith investigated and as a result charged Edgley, 37, with fail to yield to traffic on through highway.

On Saturday, December 15, 1984, at 3am Duane Young of Joseph St., Chesterville, was driving a 1980 Plymouth south on County Road 7 north of Chesterville. Young lost control of his vehicle on the ice covered road and slid into the west ditch causing approximately $1,000 damage. Const. Gary Imbeau is investigating.

On Saturday, December 15, 1984, at 6:30pm, Jennifer Allison of Winchester Springs, was driving a 1980 GMC pickup truck north on St. Lawrence St., Winchester, when Barbara Byers of St. Lawrence St., backed a 1980 Ford onto the roadway. Allison applied her brakes, slid across the roadway into the ditch and struck a tree causing approximately $2,000 damage. Allison was slightly injured. Const. Bob Bruce is investigating.

On Sun., December 16, 1984 at 7:15pm Jean Couglar of Alice St., Morrisburg, was driving her 1977 Plymouth station wagon north out of a private driveway onto County Road 7. Victoria Van Wylick of Dufferin St., Winchester, was driving a 1975 Plymouth east on County Road 7 and struck the left rear of the Couglar vehicle causing approximately $2,500 damage. There were no injuries. Const. Ken Hawkins is investigating.

On Wed., Dec. 19, 1984 at 1:40pm, Carolyn Hedge, RR2, Mountain, was driving a 1981 Buick, station wagon, north on County Road 3 approaching Highway 43. John Frizell of RR6, Perth, Ontario, was driving a 1980 stake truck owned by Canadian Pacific Railway east on Highway 43. Hedge was unable to stop on the snow covered road and slid into the path of the Frizell vehicle. The front of the Frizell vehicle struck the left side of the Hedge vehicle causing approximately $10,000 damage. Hedge suffered 4 broken ribs, bruises and cuts. It took ambulance attendants, Hydro personnel and police officers almost an hour to get Hedge out of her vehicle.

COURT — DEC. 8, 1984 - Morrisburg

Lyle Keith Francis, age 60, RR2, Mountain, appeared in Morrisburt Court on charges of impaired driving and drive over .08 in Prescott, Morrisburg and Winchester. The impaired driving charges were withdrawn by the Crown and Francis entered a plea of guilty to the 3 drive over .08 charges. He was sentenced to 3 months in jail on each charge concurrent and his licence was suspended for 2 years.

TRESPASSING

On Saturday, December 15, 1984, at 9pm officers were called to the North Dundas District High School to remove two people who had been told to leave and refused. Officers removed and charged Timmy Helmer, 17, of Winchester and Willy Eccleshall, 17, of Williamsburg, with trespassing. Officers were called again at 10:15pm and again removed and charged Helmer with Trespassing.

Crackdown on drunk drivers

December is no longer the worst time of the year for drinking and driving according to Ontario Provincial Police officials who credit the reduction to the public's increased awareness of the problem during the party season.

OPP Commissioner Archie Ferguson said, "We owe a debt gratitude to all the private groups, businesses and the media for helping the police to reduce the number of drinking drivers. For our part, we want to get as many of these motoring criminals off the road as possible."

The OPP will be pursuing its year-round spot-check program in order to catch drinking drivers and discourage others from returning to past habits.

The OPP checked 127,000 vehicles during last Christmas and New Year's holidays. One driver in 100 checked out as impaired. 1.6 per cent of the drivers received 12-hour licence suspensions.

Average levels through the year are 1.6 per cent impaired drivers and 2.3 per cent 12-hour licence suspensions.

In June 1983, the day-to-day provincial police campaign against drinking drivers was changed drastically with the inception of a pilot program of spot checks in the London OPP district.

The London OPP increased their enforcement of the drinking and driving laws, and the positive results were given a lot of publicity. The pilot project was extended province-wide in January 1984.

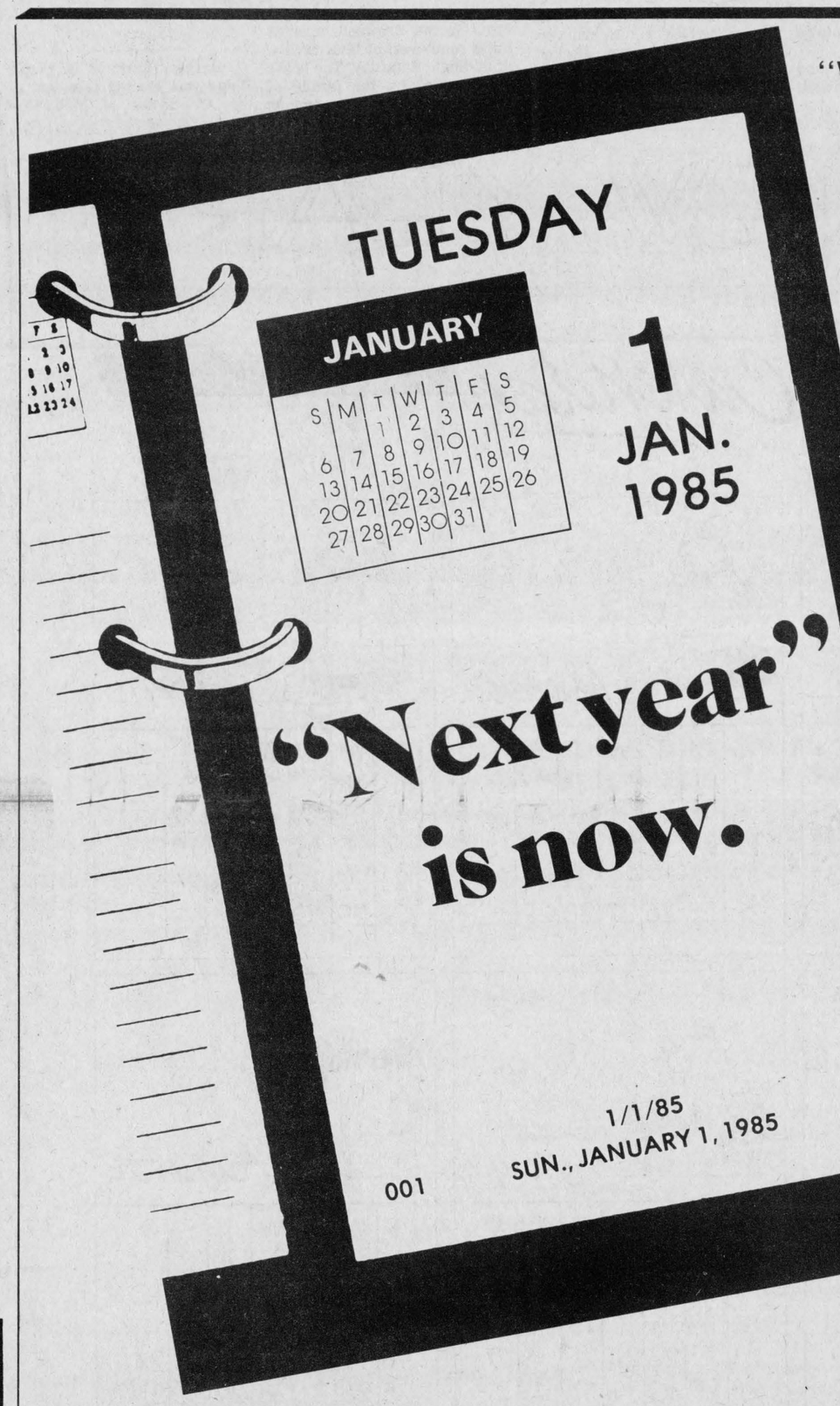

"Wait till next year." That's what you told yourself last year.
You found all kinds of reasons to put off doing some very important things. Like buying a new car.
And saving before the price increase. But, guess what?
"Next year" is now this year.
And that means you've run out of excuses.

Come see us. Not "next year." Now.



Every day in every way
we hope your year
will be the best ever!
Thanks to our loyal friends.

Retail Lumber And Building Supplies
Always A Buy At A Pal Yard

Lannin Lumber Mart & CONSTRUCTION LTD.
HWY. 31 SOUTH OF WINCHESTER
Telephone 774-2830

Retiring or turning 71???

Estate and Retirement Planning made easy...
Confidential Analysis... Annuity Broker...

- RRSP's and RRIF's
- Guaranteed and Compound Interest Rates
- Equity-Linked Annuities
- Pension Maximization
- Immediate or Deferred Annuities
- Accessibility to your funds
- Life Insurance

PHONE
BERWICK 984-2985 (evenings/weekends)
OTTAWA 233-6216 (9 to 5 weekdays)
Darlene M. Coutu Insurance Agency
213-940 Belfast Road (near St. Laurent)
Ottawa, Ontario, K1G 4A2

LAPLANTE
CHEVROLET-OLDSMOBILE-CASSELMAN
JACQUES LAPLANTE CHEVROLET OLDSMOBILE LTÉE
140, RUE ST-ALBERT
CASSELMAN, ONTARIO K0A 1M0
(613) 764-2846

Roy's
GARAGE
(GREEN VALLEY) LTD.
PONTIAC - BUICK - CADILLAC
GMC TRUCKS
We treat you Royally
525-2300

UPPER CANADA MOTOR SALES
LIMITED
543-2925, Morrisburg
Highways 2 & 31

MEL JOHNSTON
CHEV OLDS LTD.
CHEVROLET 104 ELVIRA Oldsmobile
CALL THE GOOD DEAL GANG
258-3403
KEMPTVILLE

Petric Ford
We Honour for your convenience
Hwy. 31, Vernon
821-1252

Donald Dupuis
R. Dupuis (Mercury) Ltd.
MERCURY LINCOLN
CASSELMAN
764-2994
OTTAWA
443-3433

happy new year



Here's hoping 1985 will be a blast of happiness!

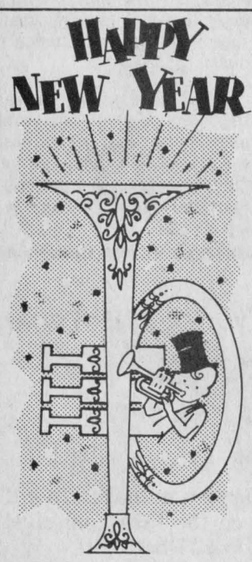

We're making noise about what great customers you are. Happy New Year!

Chesterville Co-op
Chesterville



May your fondest hopes and dreams be realized in the coming year.

Pro Sports Unlimited
Winchester



Our hat is off to the new year. May it be a great one, filled with laughter and joy for all of our wonderful friends.

Bernie's Furniture & Carpet Centre
Chesterville



Our prayers join yours for Peace in the New Year.

Dundas Power Lines Ltd. & Nationview Service Centre
Chesterville



We hope your New Year is perfect in every way!

Peter & Ina Graafland

Punkin' Shell
Chesterville



Time to ring in the New Year with best wishes and thanks to all our friends.

Donald Gauthier Well Drilling
Crysler

Before the party begins, we'd like to wish you all a grand



The Shoe Shop & Monast Haulage Ltd.
Chesterville



Hope the New Year gets off to a great start for you.

East.-Ont. Land Improvement
Chesterville - Berwick



Time to get set for a New Year full of fun and health.

Morewood Tire & Towing Service
Morewood



Here's a wish that we just can't say too often...we hope that the New Year is a good one in every way for you.

United Extrusions Ltd.
R.R.# 3 Chesterville



Health, wealth and happiness for all time!

B&E Toys & Thompson Electric
Chesterville



Let the good news gladden every heart!

Robert Lalonde Construction Ltd.
Morewood



George & Marg Countryman

Country Cake Boutique & Countryman Electric
Chesterville



We hope that it's a lucky one for you!

A.T. David & Sons
Community Shopping Centre
Chesterville

A prayer for continuing Peace in the New Year for everyone.

LMS Motor Sales
Williamsburg

Have a wonderful New Year filled with merriment and success. We have enjoyed your patronage.

Management & Staff

D & J Motors Garage
Winchester

A joyful New Year's greeting to all of our wonderful friends and customers.

Jr. 'C' Flyers
Chesterville

HAPPINESS
PEACE
JOY
HEALTH

Marilyn and I would like to take this opportunity to say a sincere thank you to our valued customers. You have helped to make the past 26 years successful ones for us. We wish you and yours a Happy, Healthy and Prosperous 1985!

Arden Black

Black's T.V.
Williamsburg

The Chesterville Record
Chesterville

To our good friends, greetings and appreciation for your support and confidence.

Peter Babcock Ltd.
RR1 Finch

Merkley's Big 'M' Lucky Dollar Store
Morewood

Flyers take first place Lions

(Staff) - In a game lousy with 33 penalties, the Chesterville Junior C Flyers downed the Russell Lions 5-4 in front of the Flyers home crowd, Tuesday night.

Terry Barkley started the scoring off for the Flyers with an unassisted goal at 12:04 of the first period. Chris Laviolette countered the Flyers goal with a shorthanded goal off a pass from Kevin O'Rielly. Their teammate Todd McLaren was in the penalty box for elbowing as well as scoring three other penalties later in the period.

With the score a 1-1 draw, Mark Guy scored an unassisted goal, which was his first of the game and was scored shorthanded as well. Terry Barkley was in the box for holding.

Ray Vidal and Steve Quinn combined on the play, setting up O'Rielly who blasted a shot at the Flyers goal with goalie Kenton Holmes gloving the puck with the tip of his glove and the puck going into the bottom right corner of the net.

With 11:58 on the clock in the second period, Bob Goodman passed the puck over to Ron Bowhuis for the Lions third goal. At 5:21, Kenton Holmes and Vince Cousineau set the play to allow Mark Guy to deak out the Lions goalie and execute a beautiful goal by winding down the ice like a prize fighter weaving to avoid the fatal blow.

At the end of the second, 12 penalties had been given out with 5 going to Russell and 7 going to the Flyers. Nathan Waddell of Russell received a 5 minute penalty for fighting and a game misconduct.

Vince Cousineau and Sean O'Connor combined on a third period play at 6:49, setting up Mike Ganter, making it 4-3. Dave Warren and Shawn O'Reilly set the play for Mick Michaud to score the Lions' fourth and final goal at 5:21.

Tension was mounting with the megapenalties being handed out. After the Lions scored their fourth goal tying it 4-4, Cousineau and Ganter combined to set up Jim Thom for a backhanded flick into the Lions net and breaking the tension, making it 5-3.

With 3:04 on the clock, Flyers' John Guy served a roughing penalty for Holmes, which the Flyers skated off. The Flyers also skated off another roughing penalty, which was given to Cousineau at 1:54.

Chesterville coach Mike Armstrong, described the penalties as "A little excessive on both sides." "It wasn't chippy. It was a very rough and physical game."

"In the last two or three games the effort was there and we got a few breaks tonight. The boys know what it takes and they're working and that makes all the difference".

Chesterville Flyers 5, North Stormont 1

FINCH (Staff) - Chesterville Junior C Flyers killed North Stormont 5-1 with powerplays in the first and second periods, Thursday night in Finch.

Terry Barkley started the Flyers on the road to victory with a powerplay goal from a play by Mark Guy and John Guy at 3:24 of the first period. Dennis Sullivan was warming the North Stormont penalty box on a two minute interference call.

Barkley and Vince Cousineau then combined on a play, allowing Mike Ganter to blast the puck past Stormont goalie Brian Perras with 40 seconds left to play in the period. Barkley and Ganter then set the play for Mark Guy with seven seconds on the board, making it 3-0.

North Stormont headed for the dressing room with a goose egg.

The second Flyers powerplay goal came off Carl Bartholemew's blade from a play by Darren Kelly and Sean O'Connor at 12:56 of the second period. With 4:38 on the clock Raymond Grady and Dennis Sullivan set the play for Bernard Grady's goal which was the only goal for North Stormont.

The 5-1 clincher was set by Rene Boulanger and Bartholemew with Jim Thom putting the rubber between the pipes with 5:17 remaining in regulation time.

JUNIOR C HOCKEY STANDINGS
(As of December 17)

	GP	W	L	T	GF	GA	PTS
Russell	16	12	2	2	90	50	26
Embrun	18	11	4	3	92	62	25
St. Isidore	16	10	5	1	71	63	21
Chesterville	15	9	6	0	73	61	18
North Stormont	16	5	10	1	63	85	11
Cornwall Twp.	17	4	11	2	66	92	10
Alexandria	17	2	15	0	62	100	4



Darren Kelly freezes the play as he pins a Russell Lions player against the boards. The Flyers beat the Lions 5-4 in a tense game, which resulted in 33 penalties being called in the 3 periods. The Flyers managed to kill two penalties off after they scored the fifth goal clincher.
Record Photo - Steve Weaver

Atom B's win 1, lose 1 in Long Sault tourney

LONG SAULT (Staff) - Chesterville Atom B Flyers downed Char-Lan 9-3 in a tournament at Long Sault on Saturday.

In the game against Char-Lan, neither team could score a goal in the first period.

With 5:10 on the board, Peter Decooman set up Corey Van Delst to take the lead over Char-Lan.

Third period saw an explosion of unassisted goals by the Flyers. The first came off Peter Decooman's blade at 14:33 and a minute and thirteen seconds later, Marc Dion scored unassisted, making it 3-0.

Corey Van Delst scored the third unassisted goal for the 4-2 clincher. Char-Lan later won the B finals.

With a strong third period against Winchester, the Flyers were able to score three goals with two goals going to Marc Dion and the third goal going to Peter Decooman, unassisted.

Troy McKnotten took the lead for Winchester at 13:38 of the first period and at 11:29, Kevin Williams passed the puck over to Tim Freeland for Winchester's second goal.

Ryan Buske completed a play to Marc Dion at 7:55 for the Flyers first goal. Marc Dion got his second of the game off a pass by Colin Cotnam, tying it 2-2. Decooman got the Flyers third goal unassisted.

Second period saw Winchestr score four goals, bringing the score to 6-3. The Flyers could not put the rubber between the pipes in the second or third periods. Winchester clinched the win with another three goals in the third period and went on to take the A title in the tournament.

Bowling scores

Community League

Men's High Single, Chris Van Dongen 248; Men's High Triple, Cliff Shay 673. Ladies' High Single, Joyce Armstong 269; Ladies' High Triple, Pat Monast 652.

Team Standings

Pete 58; Stan 52; Earl 49; Russ 47; Lorne 45; Gord 43.

Busy Matrons

High Single, Betty Shay 259; High Triple, Betty Shay 627.

Team Standings

Debbie 68; Velma 62; Mary 52; Sharon 49; Linda 46; Betty 38.

Berwick Wednesday Night

Men's High Cross, Mike Kearns 714; Men's High Single, Hank Sanders 283; Men's High Average, Mike Kearns 210. Ladies' High Cross, Lillian Johnstone 614; Ladies' High Single, Lillian Johnstone 207; Ladies' High Average, Lillian Johnstone 212.

Berwick Thursday Night

Men's High Single, Ellery Ouderkirk 280; Men's High Triple, Don Meldrum 662. Ladies' High Single, Betty McEwen 244; Ladies' High Triple, Betty McEwen 633.

Team Standings

Ellery Ouderkirk 62; Tony Sanders 58; Bob Magee 49; Nick Beehler 43; Bob Ouderkirk 43; Winston Dingwall 39.

Recreation Director plans Nation River skating canal

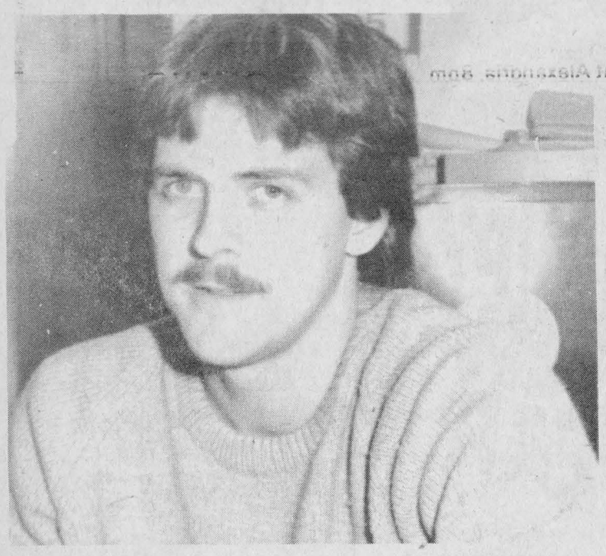

Nation River Rink:

"It's just a matter of waiting for the official approval"

Dave Arnold

(Staff) - What is about a kilometer long, about 40 feet wide and is below zero?

Why, it's the modifed canal system that will hopefully be in operation this year.

Hopefully because Dave Arnold, the Chesterville Recreation Director is waiting for the okay of two grants before the project can start. The first grant is a Canada Works Grant that will be used for manpower, supplies and equipment rentals and the other is a Wintario Development Grant, which will supply half the cost of a new ice resurfacer.

"They both look good, they both have met the criteria underneath the programs applied for," Arnold said. "It's just a matter of waiting for the official approval...I know it looks good, but you never know what could happen in the space of time between now and then. It's better to have that letter of commitment, then you're laughing, but they do look good, they do look promising."

If the commitments come through within the next few weeks, the first week of January to the first week of February is what Arnold is aiming towards.

A rented tractor and broom is on loan from the counties, "which is going to be a very important element of the day to day maintenance of the river. It's going to allow us to sweep a path for a quicker resurfacing of the ice itself."

The ice resurfacer is a tractor mount such as the one used in the arena. "This will be used in conjunction with the arena one and will be able to use two resurfacers on the resurfacer will be obtained through a Wintario grant, the other half has been committed to the village by the Chamber of Commerce."

Other equipment that will be required for such a program, is a tractor to pull the resurfacer, a tractor which has a front end loader and a blade. The tractor for the resurfacer, Arnold says has been loaned from Derk's Equipment and the tractor with the front end loader was donated by John Douma and his brothers. The loader will be used to remove snow from the ice.

"We are getting a fair amount of support as far as equipment goes from all corners of the community, including different levels of government.

Snow blowing equipment will be used on a part-time basis. The equipment was volunteered by Jack Durant and Jim Sullivan, who will operate it.

"One thing you can't let happen is too much snow building up on the sides. Once you do that, the snow acts as an insulator over the ice and will rot the ice underneath it or allow it to melt. You have to have the snow blower out there once it starts to build up; to blow it off the ice."

"It will be approximately a kilometer in length and run from approximately 100 to 200 yards below the Nation River bridge in Chesterville to approximately 100 yards west of the Highway 43 bridge."

Arnold says that a change hut facility will be located on Queen Street west where a number of storage buildings are located. "Nestles had their water intake system and there exists a boat ramp."

The modified canal system will be an expansion of the one last year. "One of the concerns I had expressed last year when we conducted the experiement with the smaller ice surface, was that the two uses would conflict. I was concerned about little kids. There will be a separate area for hockey players and make it large enough to allow a couple of games to be conducted at once. That way people and small kids and some seniors can skate without being concerned with pucks flying in their faces."

"I think it's important to emphasize and I mean emphasize, it's for everybody who really wants to use it.

The work grant that Arnold applied for was to hire three men who will work 40 hours a week and will maintain the canal or be supervising. "There jobs will be to first of all provide a minimum supervision for the ice surface and the change hut facilities and their jobs will be to also maintain the surface.

Arnold hopes to have a first aid kit at the change facilities, as well as a spinal board and an emergency phone system. He says a lot of this will depend on the funding from the grants. "People will have to use the ice at their own risk."

Award presented to John Milnes

(Staff) - John Milnes of Lunenburg was one of six individuals who received supporters award from the Canadian Motorcycle Association for significant contributions to the association.

Milnes was honoured along with five other individuals and one club at the Annual Meeting on November 25.

RECORD **Sports**

by Steven Weaver

Maple Ridge volleys the top

MAPLE RIDGE (Staff) - Maple Ridge Senior Girls are the champions in volleyball, defeating Nationview with two scores of 15-1 in the best two out of three games, Monday at Maple Ridge Public School.

Nationview won one game 15-11 against Maple Ridge in the finals. Maple Ridge defeated Morrisburg, 15-8 and 15-13 in the first series. In the fourth series, Maple Ridge downed Iroquois, 15-7 and 15-2 to reach the finals.

In the first and fourth series, Maple Ridge won two games back to back, which meant that the third game didn't have to be played.

The tournament involved Nationview, Iroquois and Morrisburg with Maple Ridge hosting the tournament.

In the second series, Nationview beat Iroquois 15-1 and 15-0 and downed Morrisburg 15-1 and 15-5 in the third series. In the sixth series, Morrisburg downed Iroquois 15-5 and 16-14 to claim third place in the tournament with Iroquois at the bottom in last place.

"We started practicing since mid-November," Mrs. S. Heward, Maple Ridge's coach, said. "We went to the North Grenville Invitational in Kemptville on Wednesday, December12, and played 12 games. It was good competitive volleyball, which prepared them today for the pressure of the tournament."



Maple Ridge won the Dundas County Senior Girl's volleyball championship winning two games 15-1 against Nationview for the best two of three in the finals. Maple Ridge hosted the four school championship. The champs are from left to right, front: Stacey Berry, Marcie McClatchie, Jodi Steele, Deborah Lowry and Jennifer Durant. Back: Tracey Whittaker, Tania Lobb, Brenda Harper, Rhiannon Reid, Martha Link and coach Sue Heward.
Record Photo - Weaver

Dunbar holds first

WINCHESTER (Staff) - Dunbar and Ormond hold first and second place as Dunbar blanked Newington 6-0 and Ormond creamed Osnabruck 8-0 in Sunday's games in the Winchester and District Broomball League.

In game four, Finch downed Crysler 4-1 and holds fourth spot in the point standings. The first game saw Morewood defeat Toyes Hill 4-0, which put Morewood in third place. Fifth to eighth place gave Crysler, Toyes Hill, Osnabruck and Newington those places, respectively.

Early in the first period, Dave Henry passed the ball over to Billy Moran, allowing Morewood to take the lead.

Second period was a three goal period for Morewood with John Stewart scoring the second and fourth goals. Dwayne McMahon assisted in both of Stewart's goals. The fourth goal came off Brian Como's broom from a pass by Peter Van Gurp.

Game two was a high scoring game with the Ormond team scoring six of their eight goals, downing Osnabruck 8-0.

Paul Peterson started things off as he whisked the ball over to Keith Young at the 12:56 mark, which gave Ormond the 1-0 lead. Ian Linton's goal came unassisted as he blasted the ball past Osnabruck's Don Billing in net.

Paul Peterson scored Ormond's third and fourth goals back to back and seconds apart. Young assisted in the first goal and Dan McDiarmid assisted in the second, which came at 5:19, making it 4-0.

With 1:43 on the clock, Keith Young brushed the ball over to Doug Sloan and at 39 seconds, Ian Linton whacked the ball over to Young for goal six.

The second period saw Dan McDiarmid scoring a pair of goals late in the game. Jim McDiarmid did the setting for the seventh goal and Linton assisted in the eighth goal clincher.

Dunbar blanked Newington 6-0 with Larry Gallinger and Pierre Roy scoring a pair of goals each in the second period.

Larry Gallinger whacked the ball over to Frank Heerkens to put Dunbar on the board. With 17 seconds left to play in the period, Lynn Whittaker batted the ball over to Shawn Patrick, which made it 2-0. Newington carried a goose egg into the second period.

Early in the second period, Pierre Roy scored his first goal, with his second goal coming at 29 seconds to play. These third and sixth goals were set up by Lori Blanchard.

Larry Gallinger scored Dunbar's fourth and fifth goals back to back with his first coming at 13:32 from Heerkens and the second came from Gary Gallinger's broom.

The final game pitted Finch against Crysler with Finch getting the win with a score of 4-1, which was helped by Dave Peterson scoring a pair of goals for Finch in the second period.

Finch got on the board first with Jack Hoogeveen setting the play and Perry Dewar brushing it past Crysler's goalie Ed Leger.

Second period saw Crysler got their only goal in the game, which came from John Hopman's broom.

Dave Peterson got his first of the game at 20:14 from a play by Dave Dumoulin and at 14:32 Dumoulin got one of his own from a pass by Tim Dewar. Tim Dewar then set up Peterson for his second goal of the game, which was also the 4-1 clincher.



"The way of kicking and punching...."

These members of the Maple Ridge Tae Kwon Do were promoted to the higher belts they now wear. The promotion took place at the Canadian Federation of Tae Kwon Do in Ottawa, Saturday, December 8. From left to right, extreme back row: Henry Post (red stripe), Tracey Fowler (blue belt), and Rick Laselle (green belt). Back row: Mike Lecoyer (blue belt), Jason Lecoyer (blue belt), and Edwin Whittaker (orange belt). Second row: (all yellow belts) Gary Hart, Jim Crockford, Peter Dukes, Rebecca Dukes, Robert Locke and Randy Elliot. Front row: Roland Brunder, Jason Casselman, Robert Wilkens, Derrick Casselman, Allister Lee, Scott McKeen and Ryan Lalonde (all yellow belts). Record Photo-Weaver

Winchester Hawks place fourth, drop 1 and tie 1

METCALFE (Staff) - Winchester Hawks now hold fourth place on the Alex English Division of the Junior B League after losing to Navan 10-1 Friday and tying their game against Metcalfe 6-6, on Metcalfe's home ice on Sunday.

Keith Moore opened the scoring for the Hawks, which was his first of five goals in the game. Brent Carkner and Kevin Henry combined on the play. With 3:29 remaining in the period, Metcalfe's Barry Stefurak tied the score up from Jeff Hope and Pete Holmes.

Second period saw three goals going to the Hawks and two to Metcalfe. In an effort to edge ahead of the Hawks, Metcalfe's Robin Hughes passed the puck to Jeff Flichel. This was to no avail, however, because Moore was determined to keep ahead of Metcalfe, scoring the Hawks second and third goals, unassisted.

Mark Smith increased the distance by one after receiving a pass from Scott Dexter. Pierre Lauzon and Pete Holmes combined on a play, setting up Metcalfe's Barry Provost for his team's third goal.

Trevor McClatchie and Kevin Henry set the play for Moore's fourth of the game, and the Hawks fifth goal. Holmes scored unassisted for Metcalfe, bringing the score to 5-4.

Craig Barton-Hill tied it 5-5 for Metcalfe from a play by Robin Hughes and Jeff Flichel.

With 4:59 remaining in the period, Keith Moore scored again, putting five goals in one game under his belt. Marc Plouffe and Chris Lynch did the assisting.

With 22 seconds to play, Holmes scored his second of the game from a play from Jeff Hope and Barry Stefurak, giving Metcalfe the 6-6 tie.



The hunt!

The Berwick Hunt Club bagged four deer during hunting season at Ompa, Ontario. Left to right, back: B.C. McIntosh, Michael Casselman, Glendon Casselman and Terrance Blair. Front: Hubert Casselman, Ellery Ouderkirk and Ellery MacMillan.

PARTICIPACTION



DAVID BROWN CONSTRUCTION
Box 551, Ingleside, Ontario, K0C 1M0
SCREENED TOP SOIL — SAND - GRAVEL - FILL
Backhoe, Dump Truck & Bulldozer Rentals
Septic Tank Pumping and Installation
537-2260 or 938-2536

'84 FORD
HEALY CORNWALL
TRUCK PRICES!
WHY PAY MORE
1984 FORD TRUCKS COMING OFF GOVERNMENT SHORT-TERM LEASE

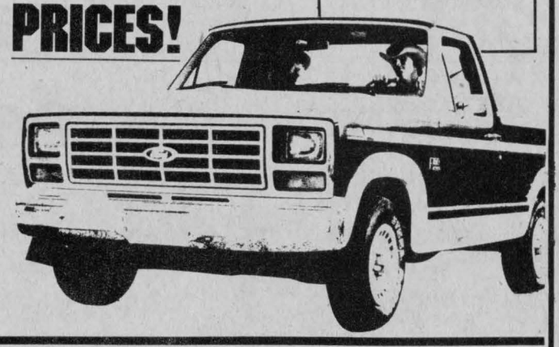

FROM $7,800 & UP
- 6 or 8 Cylinder
- Automatic or Standard Transmission
- West Coast Mirrors
- Rear Step Bumpers
- Power Steering & Brakes
- Radial Tires
- Full Factory Warranty

HEALY CORNWALL
LINCOLN • MERCURY • FORD TRUCKS
1200 SECOND ST., WEST CORNWALL
933-4117

DISH WATCHERS
Satellite Systems
SALES • SERVICE
6' & 10' AVAILABLE



6' MODEL $1,295.
10' MODEL, M.T.I. Rotator Included..... $3,195.
(Tax & Installation Extra)
125' Cable plus Receiver and Electronics, Thundercraft fibreglass dish included with both above models:
RON MERKLEY
CHESTERVILLE — 448-3236
(After 6PM)

NEVILLE BROS.
• TRUCK & BACKHOE RENTAL
• SAND & GRAVEL
• SCREENED SAND & TOP SOIL
• SEED CLEANING
984-2427 FINCH 984-2849

COSTUME RENTALS
BY APPOINTMENT ONLY!
Also accepting reservations for Christmas Parties and Parades.
G & R SPORTING SUPPLIES
30 Wales Drive
INGLESIDE, ONTARIO
PHONE: 537-8226

PRO SPORTS UNLIMITED
WINCHESTER 774-3348 KEMPTVILLE 258-5962
CCM Bauer
SUPREME 100 JUNIOR & SENIOR
SUPER TACKS & TACKS
COOPERALLS IN STOCK!

CARL'S RADIO & TV
DEALER IN
• PANASONIC • MAYTAG • ADMIRAL
FINCH — 984-2050

JAMIESON CAMPBELL LIMITED
PURINA CHOWS
Ray Robillard
Sales Representative
Res: (613) 346-5969
MONKLAND — 346-5920

CHESTERVILLE BOWLING
PUBLIC BOWLING — SAT. & SUNDAY
PHONE FOR RESERVATIONS!
448-3535

RON'S SERVICE SHOP
EXCLUSIVE YAMAHA DEALER
YAMAHA
The way it should be.
MOOSE CREEK
538-2887

FOR ALL YOUR ELECTRICAL NEEDS CALL:
D.B. ELECTRIC
• Commercial & Residential Wiring
• Electric Heating
• Free Estimates
DOUG BAKER FINCH 984-2287

Compliments of
RECREATION DEPT.
Village of Chesterville

Ted MORAN & Sons
• Equipment Rentals
• Sand • Gravel • Fill
• Topsoil
• Licenced Septic Bed Installations
FINCH — 984-2363

BLAINE'S DISCO
• GOOD SOUND • GOOD TIMES
• GOOD MUSIC
MUSIC OF ALL TYPES FOR ALL AGES
FOR ALL OCCASIONS
9PM-1AM
Over 10 years in the business
FOR BOOKINGS CALL:
GARY GALLINGER
448-2742
COST: $160 Until December

EUGENE VANIER & SONS HAULAGE LTD.
• DUMP TRAILER RENTAL
• GRABER RENTAL
• TRACTOR'S HOPPER RENTAL
Eugene BERWICK Roger
984-2676 984-2698

FINCH PIZZERIA
Specializing in Italian Food
FULL COURSE MEALS
NOW FULLY LICENCED
Open 7 Days a Week
5 A.M. - 10 P.M.
984-2605

MONAST'S HAULAGE & EQUIPMENT RENTALS
TRUCKING • BACKHOE
DOZER • TRACK LOADER
PIT-RUN GRAVEL — FILL
SAND — TOPSOIL
EXCAVATING
CHESTERVILLE — 448-2856 - 2168

SULLIVAN BROS.
Hy-Hoe 1¼ Yard
Foundations, Building Moving
Dozers, Loaders, Trucks
Septic Tank & Bed Installations
In Business Since 1950
CHESTERVILLE — 448-2332

THE COUNTRY BOY
WINCHESTER
774-3341

LANNIN'S GARAGE
General Repairs • Tuneups
WELDING
CHESTERVILE — 448-2361

Nestlé
Division of Nestle Enterprises Limited
CHESTERVILLE

MOJO'S DISCO
MUSIC FOR ALL OCCASIONS!
CALL:
VINCE COUSINEAU
448-2233

NEIL FLEGG CARTAGE
SAND, GRAVEL & TOPSOIL
TRUCK & BACKHOE RENTALS
LICENCED SEPTIC BED INSTALLATIONS
NEWINGTON — 984-2513

W.G. BROWNLEE & SON (FINCH LTD.)
984-2234 Esso
• PARTICIPATION
• One key to health... of body and mind
• A complete line of Sports Equipment
Major and Minor Repairs • Tune-ups • Esso Service •

ROGER SALMON MASONRY CONTRACTOR
BLOCKS • STONE • BRICKS
CEMENT WORK
TOPSOIL • SAND • GRAVEL
BACKHOE & DUMP TRUCK SERVICE
RR1, K0C 1H0 Chesterville, Ont.
Phone 448-3683

Earl's Meats Ltd.
Custom Slaughtering
CHESTERVILLE — 448-2324

Sports Calendar

JUNIOR C HOCKEY
Thursday, December 20
Chesterville at North Stormont, 8:30pm
Friday, December 21
North Stormont at Russell, 8:15pm
Thursday, December 27
Russell at Alexandria, 8:00pm
Cornwall Twp. at North Stormont, 8:30
Friday, December 28
Chesterville at Embrun, 8:30pm
Saturday, December 29
Cornwall Twp. at Chesterville, 7pm
Thursday, January 3
St. Isidore at North Stormont, 8pm
Chesterville at Alexandria, 8pm

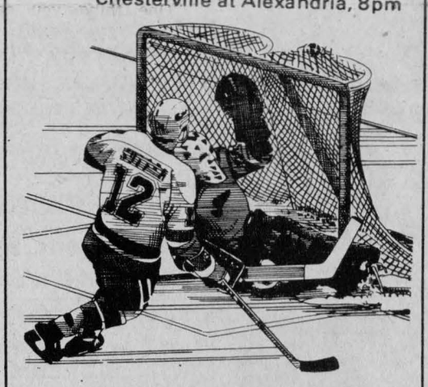

JUNIOR B HOCKEY
Friday December 21
Clarence Creek at Winchester, 8:30pm
Wednesday, December 26
Boxing Day Tournament
(Hosted by Winchester Hawks)
Friday, December 28
Alexandria at Winchester, 8:30pm

MINOR HOCKEY
Bantam C Division
Saturday, December 22
Chesterville at Kemptville #2, 6pm
Peewee C Division
Thursday, December 20
Chesterville at Winchester, 8pm
Atom C Division
Saturday, December 22
Chesterville at Metcalfe, 1:30pm
Division II
Thursday, December 20
Chesterville at Ogdensburg
Bantam, 8:30pm
Midget, 9:30pm
Friday, December 21
Edwardsburg at Chesterville
Peewee, 7pm
Saturday, December 22
Chesterville at Prescott
Bantam, 5pm
Wednesday, December 26
Atom C Tournament
Chesterville Arena, 8am-7pm

CHRISTMAS BREAK
Free Public Skating
January 2-4
Chesterville Arena, 1:30pm-3:30pm

Well Drilling
DONALD GAUTHIER
BOX 143
CRYSLER — 987-2973

Winchester Tours & Travel Agency Ltd.
520 St Lawrence Street, Box 340, Winchester K0C 2K0
Telephone 613 774 2424
Outside Agent Russell Area
MARILYN SULLIVAN — 445-2017

ROBERT LALONDE CONSTRUCTION
CABINETS • SIDING
REMODELLING
MOREWOOD — 448-2290

GORDON ROSS AUCTIONEER
28 Maple Street - Ingleside
Phone Before 8am or After 6pm
537-2289

JOHN'S CONSTRUCTION
HOMES, FARM BUILDINGS, ROOFS
SIDING, DECKS & RENOVATIONS
John Kurvink
MOREWOOD — 448-2683

Centennial Sports (AVONMORE) 346-2163
• CONTOUR SKATE SHARPENING
• SPORTS EQUIPMENT
• TEAM JACKETS & SWEATERS
• T-SHIRTS & LETTERING

Century 21
McIntosh & Proulx
WINCHESTER — 774-3990

FARM FIELD FENCE
CRAIG CARRUTHERS
BACKHOE RENTAL • LOT FENCING
FENCE CONTRACTING
448-3490 MOREWOOD

RR3 CHESTERVILLE 613-448-2950 K0C 1G
Cecil van Wylick
DRYWALL
FREE ESTIMATES
Drywall, Decorative Stucco, Decorative Ceilings
Repairs, Plaster Repairs

VanKessel CONSTRUCTION 448-2832
CHESTERVILLE
• CUSTOM BUILT HOMES
• ADDITIONS
• RENOVATIONS
• REC ROOMS
• CEMENT FLOORS
• BACKHOE SERVICE
Peter VanKessel
HUDAC NEW HOME WARRANTY PROGRAM

LOUIS' RESTAURANT
TAKE OUT PIZZA
CHESTERVILLE
448-2051

POWER PAK DISCO
MUSIC TO SET THE MOOD
For Bookings Call:
Jeff or John
448-2981

Year In Year Out, Our Stock Will Never Sell Out

MIKE DEAN BUTCHER

SUPERMARKET
19 KING ST., CHESTERVILLE

PRICES IN THIS AD EFFECTIVE UNTIL CLOSING MONDAY, DEC. 31, 1984.

Holiday Store Hours

OPEN 8:00 AM TO 9:00 PM
MONDAY THRU SATURDAY
WITH THE FOLLOWING EXCEPTIONS

MONDAY, DEC. 31 - 8:00 AM - 5:30PM
TUESDAY, JAN. 1 - CLOSED

Committed to Better On-Street Parking

I WOULD LIKE TO EXPRESS MY THANKS TO OUR STAFF FOR THEIR CONTINUOUS EFFORT TO SERVE OUR VALUED CUSTOMERS. TOGETHER WE WOULD LIKE TO WISH OUR FRIENDS AND CUSTOMERS A VERY SAFE AND HAPPY NEW YEAR! — BILL, LINDA, CHRIS, BETH, ANDREE, ELLY, CLAUDE, NANCY, HOLLY, RUTH, AMY, DIANE, ANN, GEORGE, PETER, GARY, MIKE AND TONY, NANCY, GORDON, JULIE AND MIKE.

Everyday Needs at Everyday Low Prices

4 LITRE BAG
2% FRESH MILK 2.49

DANDEE " THE FRESH ONE"
BIG 675 g SLICED WHITE
SANDWICH or JUMBO LOAF .69

DANDEE " THE FRESH ONE"
SLICED 570 g
CRACKED WHEAT or 100% 450 g SLICED **WHOLE WHEAT .79**

2 kg Bag
GRANULATED
SUGAR 1.19

GERBER BABY FOOD
STRAINED 3/.99
JUNIOR 2/.99

REGULAR or KING SIZE
CARTONS OF CIGARETTES 14.29

KRAFT, 1 L Jar
MIRACLE WHIP 2.88

200 g ALL BRANDS
TINS OF TOBACCO 7.39

PRIMO, 900 g Bag
SPAGHETTI, MACARONI & ALL PASTA PRODUCTS 1.19

6 LITRE LAUNDRY DETERGENT
TIDE - CHEER 2 - SUNLIGHT
3.88

WHITE SWAN, 2 Roll Pkg.
PAPER TOWELS .89

1856-9

Special Purchases on Holiday Goodies

ALL NATIONAL BRANDS
SOFT DRINKS
750 ml BOTTLES
COKE, PEPSI, CANADA DRY, FANTA, SPRITE, PURE SPRING, SCHWEPPES, CRUSH 7 UP
.49
Regular, Diet, Sugar Free & Caffiene Free

ALL FLAVOURS
HOSTESS, 200 g
POTATO CHIPS 1.39

BEATRICE, 250 g
CREAM CHEESE 1.69

CAMPBELL'S, 10 oz.
TOMATO SOUP 3/$1

MADELAIN, 28 oz.
VEGETABLE or PEA SOUP .99

MILKBONE, 8kg
DRY DOG FOOD 8.99

6 VARIETIES
DR. BALLARD'S 700 g TIN
CAT FOOD .79

184 g Tin
MISS MEW
CAT FOOD 3/$1

TODDLERS, 40's
TODDLER PLUS, 48's
EX. ABSORBENT, 60's
PAMPERS 11.99

OCEAN SPRAY, 14 oz. Tin
JELLIED or WHOLE
CRANBERRY SAUCE .99

DELMONTE VEGETABLES
12 oz. KERNEL CORN
14 oz. CREAM CORN
PEAS, SEASONED or REGULAR GREEN or WAXED BEANS
.69

BICKS, 1 LITRE
GARLIC or NO GARLIC
DILL PICKLES 2.19

GOLD SEAL, 220 g
SOCKEYE SALMON 1.99

STOKELY VEGETABLES
12 oz. KERNEL CORN
14 oz. CREAM CORN
WAX BEANS, PEAS
GREEN BEANS
.69

THRIFT, 12" x 24'
FOIL WRAP .88

DANDEE " THE FRESH ONE"
PKG. OF 12 **SALAD ROLLS .99**
PKG. OF 12 **CRUSTY FARMER ROLLS 1.19**

EAGLE BRAND, 300 ml
SWEETENED
CONDENSED MILK 1.69

125 ml
SQUEEZE JUICERS
REALEMON REALIME 3/$1

MOTTS, 1 LITRE
CLAMATO JUICE 1.99

LIBBY's, 48 oz.
FANCY
TOMATO JUICE .99

ALLENS, 48 oz. Tin
APPLE JUICE .99

V-8, 48 oz. Tin
VEGETABLE JUICE .99

Fruits & Vegetables for a Healthy Diet

P.E.I., 10 lb. Bag
POTATOES 1.19

RED SIZE, 48's
Grapefruit 4/1.

SIZE 140
LEMONS 6/.99

CELLO
TOMATOES .99

WHITE
MUSHROOMS 1.99 lb. 4.39 kg

2 lb. Bag
ONIONS .39

We have everything for Holiday Baking

GRADE A LARGE **EGGS** DOZEN **1.29**

355 ml
CARNATION **EVAPORATED MILK .69**

2.5 kg BAG
MONARCH ALL-PURPOSE **FLOUR 1.99**

STUART HOUSE
PKG. OF 10
9" PIE PLATES 1.59

FRANCO AMERICAN, 10 oz.
BEEF, CHICKEN, ONION or MUSHROOM
GRAVIES 2/$1

ROYAL
Jelly Powders **4/$1**
Pudding Powders **2/$1**

GOLDEN BRICK, 1 lb.
HARD MARGARINE .79

WHITE SWAN, 60's
ASST. or WHITE
SERVIETTES .88

RED LABEL
500 ml, Stuffed
MANZANILLA OLIVES **1.99**

ROSE, 750 ml
Bread & Butter PICKLES 1.19

ROYAL, 312 g
Cheese Cake MIX 1.99

250 g Box
RITZ CRACKERS 1.49

The Pop Shoppe

Flavours & Savers

CHRISTMAS PRICE BREAK



24x300 ml = (10 oz.) **3.99** Approx. 16¢ per bottle
12x850 ml = (30 oz.) **4.49** Approx. 37¢ per bottle
* plus tax & deposit

Prices in effect until Jan. 1/85

Meat Products to Build Meals Around

SCHNEIDERS GRADE "A" YOUNG **TURKEYS** 20-24 lb. SIZE **1.29 lb. 2.84 kg**

UTILITY GRADE YOUNG **TURKEYS** 6-16 lb. SIZE **1.29 lb. 2.84 kg**

WHOLE
Part Skinned Leg Hams
1.88 lb. 4.15 kg

Smoked Part Skinned Leg Hams
SHANK PORTION **1.68 lb. 3.70 kg**
BUTT PORTION **1.88 lb. 4.15 kg**

Boneless Round Dinner Hams
BURNS **2.99 lb. 6.59 kg**
Maple Leaf **3.48 lb. 7.69 kg**

FOR YOUR TORTIERE
GROUND PORK
1.28 lb. 2.82 kg

MEDIUM
GROUND BEEF
1.68 lb. 3.70 kg

BONELESS BLADE or SHORT RIB ROAST
1.98 lb. 4.37 kg

BONELESS
ROLLED RUMP ROAST
ROUND STEAK or SIRLOIN TIP
2.88 lb. 6.35 kg

SMOKED SLICED
BUTCHERS BACON
1.68 lb. 3.70 kg
11 lb. BOX — $18.00

SIRLOIN, T-BONE or WING STEAK
2.99 lb. 6.59 kg

The Butcher's Deli

MAPLE LEAF
MOCK CHICKEN
MAC & CHEESE
PICKLE & PIMENTO **1.99 lb. 4.39 kg**

BURNS
COOKED HAM
2.69 lb. 5.93 kg

BURNS PRIDE OF CANADA
SALAMI
2.19 lb. 4.83 kg

7 VARIETIES
MAPLE LEAF
BAKED MEAT LOAVES 1.99 lb. 4.39 kg

MIX or MATCH
10 VARIETIES
BURNS LUNCHEON MEATS 1.99 lb. 4.39 kg

Quick and Easy Frozen Food

BLUEWATER, 750 g
FISH AND CHIPS 1.88

BEATRICE, 2 L
OLD FASHIONED
ICE CREAM 3.99

SUPERMAN, 1 kg Bag
FRENCH FRIES 1.39

SQUIRE, 2 Litre
ICE CREAM 1.88