$3.50 YEAR IN CANADA
$4.50 YEAR IN U.S.A.

The Morrisburg Leader

SECOND CLASS MAIL REGISTRATION NUMBER 0842

VOLUME 111, NO. 21. MORRISBURG, ONT., FRIDAY, MAY 25th, 1973 SINGLE COPIES 10c

New Tourist Attraction Under Construction

Five miles east of Morrisburg, on a 28-acre site west of the former Robert Motel on Highway 2, a tourist complex to be known as Auto Wonderland is in preparation. Located one-half mile west of Upper Canada Village, plans are for the site to include parkland, water facilities and an auto museum.

Keith Acres, Seaway Valley Travel Council president, purchaser of the property reports that the building on the site will display about 40 to 0 cars depicting the history of auto transportation.

In addition to the museum, four to five acres will form a lake which will be used for paddle boats in summer and perhaps ice racing in winter. There will also be a children's playland.

Mr. Acres hopes that the park will be in operation all year round and will provide facilities for sleigh rides, snowmobiling and various winter sports.

Wonderland will have two parking areas. One will be for single cars and the other for combined buses and cars with trailers. The total combined capacity will be for about 200 vehicles.

Cost for the project will be around $75,000 to $80,000 and building is scheduled to begin in the fall of this year.

Mr. Acres is also worging with Seaway Enterprises on another project. They hope to develop a 21-acre site one mile east of Upper Canada Village on Highway No. 2.

This tourist attraction will be called Upper Canada Indian Village. Plans include provisions for a miniature golf and driving range.

Cost of the project will be approximately $60,000.

Penalty Helped Massena Kayo Rattlers 7-5 Sat.

The Morrisburg Rattlers of the North American Lacrosse League lost their second game at home on Saturday last to the Massena-St. Regis Braves.

The Rattlers and their visitors were tied at 5-5 with only half a minute left in regular time, when the home team was penalized for having too many men on the floor and the Braves pounced on the short-handed team for the go-ahead marker almost immediately. That left the Rattlers no recourse except to pull their goalie and the move backfired as the Braves scored again to take the contest 7-5. It was a good exciting game to wacth, and all 350 paid-admission fans stayed till the end

The teams were tied 1-1 at the end of the first period and the Braves held a 4-3 edge after two frames. Scoring for the winners were M. Benedict (4); R. Robillard (2) and Steve Thomas (1).

Jackie McLennan put on a one man performance for the Rattlers counting all five of their goals. Statistics to date show McLennan leading all scorers with 10 goals and 4 assists, while collecting a sigle two-minute penalty. It is obvious that if the local team wants to go anywhere in this league some of the other potential talent on the roster is going to have to start producing as well.

This week, the Rattlers travel—Saturday to Massena; Sunday to Syracuse. A pair of wins could put them in a tie for first place. Next home game is Saturday, June 2nd against the Caughnawaga Indians.

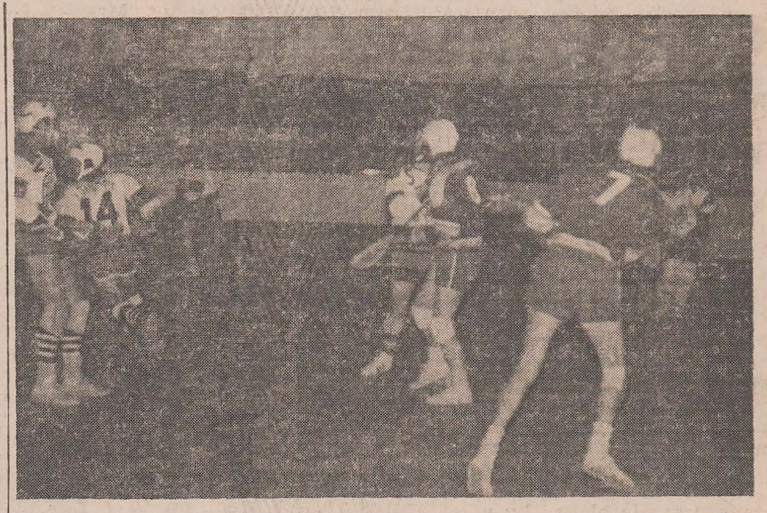

In photo, HHenry Storgaard (7) has just unleasehd a hard shot at the Massena goalie, while John Johnston (8) blocks one of the Braves' defencemen.

—bill laurin photo

Final Tribute to Miss G. Von Doran

Her many friends in Morrisburg as well as throughout a wide area learned with regret of the death of a former prominent citizen of this village, in the person of Miss Georgeanna Von Doran, which occurred at Central Park Lodge, Toronto on May 19th, following a lengthy illness. She had been a resident of the Lodge for the past three years.

Born at Morrisburg June 10th, 1880, she was a daughter of the late John and Mary Doran and spent almost all her life in Morrisburg.

During her earlier life Miss Von Doran was prominent in the local Women's Institute and Red Cross work, and after World War I, she assisted greatly in the campaign to erect a beautiful Memorial in Morrisburg. A staunch Liberal, she was keenly interested in politics, from the municipal to the federal level, and enjoyed discussing political issues. She was also a world traveller, and while her health permitted, she travelled to many different parts of the world, She was an accomplished horsewoman, before motor cars came to Morrisburg and owned and drove many fine animals. She was the last surviving member of her immediate family.

Funeral services were held on Tuesday at the Fairbairn Funeral Home in Morrisburg, conducted by Rev. F. L. Howald, of St. Paul's Lutheran Church, where Miss Von Doran had worshipped for many years. Interment will be made later in the summer in the family plot at Riverside Heights.

Pall bearers were Lawrence Coligan, William Snyder, Arthur Laurin, Carlton McInnis and G. William Gorrell.

CONFIRMATION AT ST. MARY'S CHURCH LAST SUNDAY

On Sunday, May 20th the Sacrament of Confirmation was bestowed upon forty-six young people from Morrisburg and Iroquois, and two adults in St. Mary's Church, Morrisurg, by His Grace, Archbishop J. L. Wilhelm, Archbishop of Kingston.

The church was filled to capacity with relatives and parishioners, who shared the joy of this day with those being confirmed. Many priests from the surrounding parishes joined with the Archbishop in this service, which included the celebration of the Mass

A reception was held, afterwards, at St. Mary's school to which the whole congregation was invited by the pastor, Rev. F. M. O'Connor.

Vice Regal Couple at Village Next Monday

Their Excellencies The Governor General of Canada and Mrs. Michener will visit Upper Canada Village on Monday, May 28th, 1973.

Arriving at 10:30 a.m., Their Excellencies will be in Upper Canada Village until noon. Brief ceremonies will be held in front of Cook's Tavern where 2 thousand school children, a group of Senior Citizens and the public will greet Their Excellencies. The Cornwall General Vanier Secondary School Band will play the Vice Regal Salute.

While in Upper Canada Village, Their Excellencies will visit Cook's Tavern, Christ Church, Doctor's House, Schoolmaster's House and McDiarmid Craft House. The Governor General and Mrs. Michener will be transported, while in the Village, in the horse-drawn Farlinger Barouche.

This is the first occasion on which the Governor General and Mrs. Michener have been to Upper Canada Village and a cordial welcome is extended to the public.

THERE OUGHT TO BE A LAW

There should be a law to prevent people from running water off their property unto some one else's. My house was one of the first moved back from the old town, then people started building all around me and much higher than my land. The Hydro would not do anything about it or the town so now every time it rains and in the spring I have a lake in my back yard. I don't think this would be allowed in any other town. I know you would never get away with it in Quebec.

C. R. Sturgess,
19 Broder Crescent, Morrisburg

Ability Fund Holds Campaign in June

For twenty years the Rehabilitation Foundation for the Disabled (March of Dimes Ability Fund has played an important role in the development of services for physically disabled adults in Ontario. It has experimented and innovated, and important services initially established by, or with the aid of the "Foundation" are now on their own or have been assumed by government. In recent years, the Foundation's emphasis has been on Vocational Rehabilitation with its network of sheltered employment services across the province.

With increasing acceptance of the right of the handicapped to a more decent life, government services have been increasing, but there are still and will continue to be a myriad of unmet needs which can only be by volunteer organizations such as the Rehabilitation Foundation for the Disabled.

Morrisburg and area people have traditionally been most generous to this worthy cause, and the annual appeal to your generosity will be made this year during the month of June. Formerly the appeal came during January but many of the most generous supporters were away from home at that time. Please be as generous as possible when the canvasser calls on you for the Ability Fund.

ST PETER'S LCW MEETING HELD AT WILLIAMSBURG

The meeting was held on Wed. evening in the church hall and 16 members were in attendance. The program was a Bible Study of "Amos the prophet", and was in charge of Pastor J. Bochmer, with member participation. Hymns sung were "Creator, Spirit by whose aid" and "Once to every man and nation".

During the business period, it was decided that $25.00 be sent to Seaway Community Services and $25.00 to the Leprosy Mission.

OUTSTANDING ATHLETES HONOURED AT BANQUET

Gary Hess, Captain Morrisburg Junior "B" Hockey team received the ODHA pennant on behalf of his winning team for the South Division, at a banquet held Saturday in Allan Hall.

Other awards went to: Mike Siddon, best goalie; Chuck Irvine for best sportsmanship and ability; Gary Hess, maker of the great est number of goals during the season; Brian McNairn, most assists; Gerry Zeran, best defenceman and Chuck Lawlor, rookie of the year with Dale Swerdfeger a winner for being the most valuable player in the playoffs.

ionals of W.H.A., 28 year old Corn Bob Charlebois of Ontario Natwall native was guest speaker. Having played with Junior Canadiens and at Omaha, Phoenix, Minnesota, Ottawa Nationals and now with Toronto, was in a position to speak knowingly of the World Hockey Association. He said, "We have come a long way and it is my opinion that the NHL and WHA will merge into one league within three years".

Speaking earnestly to the youth ful hockey players in the audience he stressed the importance of education. He said, "Many Junior B's graduate from college and then enter pro hockey.

Each club member received a summer packet with crest and numbers, a watch and a picture of the team.

AREA SCOUTERS MET AT PRESCOTT LAST WEEK

Scout and Wolf Cub leaders from the St. Lawrence District, Boy Scouts of Canada, met Wednesday evening, May 16 at St. Paul's United Church, Prescott. Frank Bates of Cardinal, Coordinator, called the meeting to order.

Mrs. Donald Roberge of Chesterville was secretary. George Lewis of Morrisburg, District Scoutmaster, presided at the Scout section; Bob Bryden of Roebuck, District Cub Commissioner, presided at the Cub section. Commissioner Allan Thom of Spencerville was present, and brought greetings to the combined groups. Future camping events were discussed, and dates and locales set. There were several citations for extended years of service. The Reverend E. Earle Eaton of Chesterville, District Publicity Chairman, received a citation for fifty-five years of continuous service to Scouting. District officers were elected. Bill Sheldrick of Morrisburg was elected president; Mrs. Marlene Wade, New Wexford, secretary; Gordon Mills, Prescott, treasurer; members at large, Clare Tucker of Iroquois and Gordon Modler of Prescott. At the conclusion of the business session refreshments were served by the local committee. Representatives were present from Prescott, Iroquois, Cardinal, Morrisburg, Chesterville, Winchester, Spencerville and Kemptville.

LEGION NEWS LETTER FROM BRANCH NO. 48

On Wednesday, the 15th ofMay 1973, the installation of Officers for the Legion and Ladies Auxiliary took place, by the outgoing and the new incoming Zone Commanders, Comrades Howard Sayveau of Prescott and Rollie Ashman of Manotick.

The following were elected as Officers for the season 73-74.

Past President Charles Eamon, President Gerald Crober, 1st Vice Glen Barkley, 2nd Vice James Vaughn, 3rd Vice Ron McLean, Secretary Joe Brunet, Treasurer John Rice, Padres Rev. Howald and Rev. Earle. Executive Committee: Comrades Alex Barkley, George Clackett, George Dowson, Tim aLpierre, Bill Godkin, Ed Jones and Donald Prunner.

The Officers of our Ladies Auxiliary: Past President Ruth Rice, President Vivian Thoms. 1st Vice Elva Baker, 2nd Vice Edith Whittaker, Secretary Fran Brunet, Treasurer Marguerite Baker. The Executive: Marguerite Duvall, Sarah Merkley, Margaret Hutt, Flossie Lapierre and Myra Eamon.

The above is our working Committee for next season. The average Citizen of the Community thinks of the Legion as a place where Veterans and friends gather in order to bend the elbow as a past time, if that is the impression you have, may I enlighten you. Here are a few of our doings: We support Minor Hockey. Public speaking for the High and Public Schools. Welfare for the Veteran's families in need. Any Veteran who is a transient through our fair Village in need of assistance. Donations to the Dominiion and Provincial Commands. The Surgical Knife for the Winchester Hospital. Giving shelter to the stranded motorist during a severe blizzard, also to the students of Colonel By School of tOtawa when their camping site at McNairn Island was washed out.—The next morning the Branch President and his good wife cooking breakfast for the children and teachers. The donation of a Trophy for the best Goalie of the St. Lawrence Junior "B" League, up for yearly competition, along with a miniature trophy for retention to the winner.

Dear Citizens, these are only a few of the enterprises of the Legion with the valuable assistance of the Auxiliary. You can look forward to more news letters from the Legion in the future.

BALL NEWS

Weather permitting, the Williamsburg - Brinston Pioneers will open their 1973 season on Friday, May 25th at 8 p.m. when they will meet the Domville Aces in Brinston. They will meet Kemptville June 1st, also in Brinston.

5 teams make up the league this year — Brockville, Cardinal, Domville, Kemptville and Williamsburg. All games start at 8 p.m. except Kemptville where it is 8:30 p.m.

Last year, the Dundas league merged with the Metro League in Ottawa, but this yeard, each went their separate ways.

FOOD ADVENTURES RAISES $320.00 FOR HOSPITAL AUXILIARY FUND

The Morrisburg and Williamsburg Units of the Winchester and District Memorial Hospital Auxiliary held a very successful evening of "Food Adventures with Aylmer and Del Monte" on Thurs day evening at the Morrisburg Civic Building, at which $320.00 raised for the Auxiliary.

Miss Gladys Bayne, past president, briefly reviewed the history of the Auxiliary since its opening in 1948. "Now", she said, "there are over 14 units in the area with the parent organization celebrating its 25th anniversary this year. And, although it's called a women's auxiliary, its numbers include 12 men who contribute greatly". Miss Bayne commended Mrs. Arthur Edgerton, Morrisburg unit director and Mrs. Parker Locke, Chairman, Morrisburg-Williamsburg Unit.

She then introduced the speaker of the evening, Mrs. Norma Hamilton, of "Ida Burns Associates", and everyone was taken on a tour featuring far-away places and foods to suit the occasion. The delicacies were prepared on stage and everyone present was invited to the tasting bar at the conclusion of the demonstration.

Mrs. Olive Cass, Auxiliary president, assisted at the draw for several gifts, one of which was a centrepiece donated by Diana's Flowers of Morrisburg.

SEAWAY COMMUNITY SERVICES TO SET UP RECYCLING PROGRAM IN DISTRICT

Seaway Community Services is setting up a recycling program to be known as "Dundas County Co-operative. "It will start by establishing several locations, e.g. the Dugout, Hulbert Cheese Factory, where citizens may bring items they would like to dispose of. A telephone and pick up service is also being arranged. The telephone number is 543-2119.

A craft program is being developed and we would be interested in hearing from persons with craft skills.

Because of the scope of our program we will be able to make use of a wide variety of items.

Some suggestions are: cardboard cartons, newspapers. magazines, bottles, nylon stockings, scraps of material, yarn, thread, empty spools, egg cartons, aluminum trays, clothing, furniture, tin cans, etc.

Presbyterial Meeting Held at Long Sault

Close to 250 women, representing about 80 local Organizations of United Church Women, registered for the Annual Meeting of Seaway Valley Presbyterial UCW held Wednesday, May 9, in St. Andrew's United Church, Long Sault. Mrs. Robert Welland, President, chaired both sessions. The afternoon session opened with a worship service conducted by Mrs Milton Hillis and Mrs. Willard Presley of Lunenburg UCW. Mrs. Ann Runions, president of St. Andrew's UCW, extended greetings and a warm welcome to those present, on behalf of her church, to this fifth annual meeting of Seaway Valley Presbyterial. A brief business period followed. Speaker for the afternoon, was Mr. Orloffe Dorion, Director of Volunteer Organization since 1969, at Rideau Regional School in Smiths Falls. He referred to the retarded as "God's poor". Two to three percent of the population have suffered brain damage, he stated. The school in Smiths Falls is run by the Ontario Ministry of Health, and at present has about 1800 registered. He emphasized the important role played by volunteers, and told of a 16-year-old high school girl who volunteered her services for the summer months. She was assigned to a girl of 14 who was confined to bed, had never walked, or talked. At the end of two months she could walk, talk, feed herself, and could thus participate from then on in the school programme and thus continue to develop. He said that 150 to 200 volunteers per week assisted, but that many more could be used. Our thinking has changed since the 1950's — we now realize that the retarded need, not medical care, but understanding of how they may be developed and motivated. Mr. Dorion answered several questions which showed the interest of his audience. Mrs. Lynne Francis led in an enjoyable sing-song. Mrs. A. S. Allen reported on the Summer Event planned for August 20-22 this year, with both men and women invited. Theme speaker is to be Dr. Harold Beck. The report of the nominating committee was given by Mrs. Arthur Woodland. Mrs. Donald Scoates, President of Montreal and Ottawa Conference UCW, brought greetings from Conference. "What would happen if all our UCW members got together behind a single project?", she asked. She then installed the officers for the coming year, as follows: Past President, Mrs. Welland; President, Mrs. Cooper; Vice-President, Mrs. R. M. Scott; Recording Sec'y, Mrs. Allen Hanna; Corresponding Sec'y Mrs. Dwight Bennett; Treasurer, Mrs. David Frappier; Regional Vice-Presidents for Regions 1 to 4, Mrs. Willard Presley, Mrs. C. A. Penniston, Mrs. G. Allison, Mrs. Allen Van Allen; Citizenship, Mrs. Hugh Coons; Christian and Missionary Education, Mrs. Harold Kempling; Stewardship and Vocations, Mrs. Wellwood Adam; Nominating Chairman, Mrs. Woodland; Community Friendship, Mrs Mansell Brownlee; Leadership Development, Mrs. Gordon Ennis; Literature and Publications, Mrs. A.S. Allen, Mrs. J. Armstrong, Programme, Mrs. Earl Gaw; Supply, Mrs. Walter McLean; Public Relations, Mrs. Penniston. Brief reports were presented by the various committees and portfolio secretaries.

The evening session opened with a sing-song, again conducted by Mrs. Francis. Rev. Robbert Pentinga brought greetings from Presbytery. Speaker for the evening was introduced by Mrs. Cooper. Born and educated in Toronto, Dr. Wilbur Howard also attended Columbia University, and is now minister at a United Church in Ottawa. He began with a brief tribute to Mrs. Scoates, Conference President, and to Mr. Pentinga, Chairman of Seaway Valley Presbytery. He went on to say that women had a very special place in the Easter story — they had been first to the tomb, and first to encounter the risen Christ, and had then carried the message quickly to the disciples. He pointed out certain urgencies that exist — the need to find time for personal devotion — the need to work with men in the church — the need to concern ourselves with the machinery of government in order to get things done — the need to elevate the image of the family. Another urgency is to think regionally, and Dr. Howard mentioned as a case in point the last day of Conference, June 3rd, in St. James United Church, Montreal, where there will be a choir of 500 young people and, it is hoped, representatives from every corner of Presbytery. Dr. Howard closed with the words "Keep on! Let's Go!" Mrs. Adam thanked Dr. Howard for his sensitivity and real understanding of women, and also extended thanks to all those who had taken part during the day. She thanked the women of St. Andrew's United Church for their hospitality, which included a delicious turkey dinner with all the trimmings. Mr. Loree pronounced the benediction.

AT UPPER CANADA OUTSTANDING GOLFERS

Al Balding, one of Canada's outstanding professional golfers and Gary Cowan, the leading Canadian amateur will play a golf exhibition with clinic at the Upper Canada Golf Course at 12:30 noon on Saturday, June 2nd.

Public Gallery tickets are $2.00 per person are now on sale with all proceeds from ticket sales to help the participating associations assist the cause of the mentally retarded. The event is sponsored by The St. Lawrence Parks Commission.

Both of these golfers have impressive records. Al Balding of Toronto was the winner of the 1968 World Cup Individual Trophy in Rome. He is recognized as one of the classic swingers on the tour and Al was the first Canadian professional ever to win an American Professional Golfers Association sponsored tour event in 1955, the Mayfair Inn Open.

He has won no less than four Canadian professional Golf Association titles. Al turned professional in 1949 and has been a steady capable tour player ever since.

Gary Cowan, Canada's outstaning golf amateur, has recorded impressive victories. Gary was winner of the 1966 and 1971 United States Amateur Championship, in 1961 the Canadian Amateur Championship and in 1964, 1968 and 1971 the Ontario Amateur Championship. In 1968 he won the Ontario Open Championship and in 1956 was winner of the Canadian Junior and Ontario Junior Championships. Gary has been on Canada's International Golf Team 17 times and has won many other golf tournaments.

Tickets are available in Cornwall at A.R.C. Industries; in Long Sault from Mrs. Clare Desjardins; in Ingleside from Eric Dafoe; in Morrisburg at Red's Barbershop; in Iroquois from John Haldane; in Winchester from Melvin Black and in Alexandria from Mrs. John Grant.

It is hoped the public will strongly support this very worthwhile cause of the mentally retarded and at the same time enjoy seeing two of Canada's best golfers in action.

Give Blood
CALL YOUR RED CROSS

YOURS SINCERELY

BY MRS. WELLWOOD ADAM

I have always enjoyed reading about one Jonathan Chapman who was discovered riding over and through the mountains and hills of Pennsylvania into the valleys of Ohio, during the early days of settlement. He used to carry full sacks of gifts on his horse, and these were for the future generations-to-come of his countrymen, for he had heard tales of the pioneers who were continually pushing westwards, but who found no fruit trees in these new parts.

It seems that Johnny Appleseed had a dream as so many in the past have had, for the good of the people as a whole. Perhaps a few have dreams today, like this? It is really hard to say, for, if so, they do not always penetrate sufficiently into the real and outstanding needs of people living all over the face of this unhappy world at present . . . so it seems to me and many others around me

Who can tell how that dream of planting a wilderness with blossoming fruit trees, came into the heart and mind of Jonathan Chapman, or Johnny Appleseed, as they called him in his day?

I feel sure, after he got the idea, that he was guided first to New York State and to Pennsylvania where there were already apple orchards and cider mills. He then begged from the owners their waste pulp with the apple seeds left over from the cider-making.

Then he was gone . . . following the trails through the woods, then the rivers, making friends with the Indians en route, stopping at an occasional settlers' homesteads sharing an evening meal. All the time he was looking across the wilderness of a mighty land with his dream still in his eyes.

At first, he planted his apple seeds behind the pioneers, but as he thought about it, he decided to move differently, and so he was soon making his way AHEAD of them. You see, his real dream was actually surrounding the children of the future and their descendants. In this way, they could walk under his trees and enjoy eating the apples from them.

In spite of pioneer hardships, he had experienced a kind of happiness which only comes to those who do not travel but who MAKE the road first, if you follow what I mean. Summer and winter, so Johnny travelled on, always carrying his precious burden of apple seeds, for the coming delight of those to follow.

All this reminds me of a poem I read many long years ago. I have forgotten the writer's name, but the poem was called "Building the Bridge." It tells of an old man, on his travels, who came to a deep and wide gorge which he had to cross, if he wanted to continue his journey. Sometimes, after many real and sometimes heart-breaking difficulties, he made it safely. The sun was beginning to go down, and he decided to build a bridge across the gorge.

While he was busy at it, another traveller stopped and asked, "Why are you wasting what time you have got left, old man, building here? At your age, you will never pass this way again, for your journey will end at the sunset!"

The old man lifted his grey head and simply replied that he knew that many younger ones would be following him, and the deep gorge might be a real danger. Indeed, he thought, a real pit-fall to some of them. Yet, all of them MUST cross in order to continue on to where they needed to go. So, that was why he must build a bridge for them.

I think that Johnny Appleseed's dream and the old man's thought are both beautiful expressions of the true and age-old God-given spirit of living. To be able to take time out of this busy world around us, and to concentrate on the real needs of others, seen or unseen, is more than a dream or a thought . . . it becomes a reality!

There are only very few living today who think like this, and probably we are thought of as cranks! Are you one of them, I wonder?

Your hospital serves you 24 hours Every Day of the Year!

SMITH'S PHOTO STUDIO
62 Kyle Drive
MORRISBURG
Phone: 543-2873

BOLENS® NEW RIDING MOWER

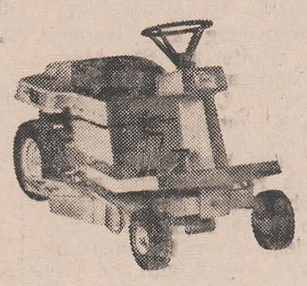

With extra safety as standard equipment.

Rugged 7 hp rider takes on the toughest mowing. Built with steel where you need it. Frame. Deck. Mower housing. With extra safety built in. Like interlocking switches on ignition, brake and seat that keep the mower from ever running unattended. Wide 28" cut. Can handle a sweeper, a blade or tote cart. Bolens Division, FMC Corporation.

$489.95

A GOOD YARD AHEAD
STEWART ELECTRIC
OSNABRUCK CENTRE
PHONE 537-2101

MEMORIES OF THE OLD MORRISBURG



Our photo of Old Morrisburg this week shows the World War I soldiers' memorial at what was then known as "Monument Square". The occasion was a recruiting meeting for the Canadian Women's Army Corps, and a CWAC band is on the bandstand. Prints of this and other pictures in this series may be obtained from the Smith Studio in Morrisburg. Telephone number is 543-2873. For prints of this picture, please specify negative number 5.

AUCTION SALE
HOUSEHOLD EFFECTS, TOOLS AND ANTIQUES
Saturday, May 26th

AT 12:00 O'CLOCK AT MARIATOWN, ONE MILE WEST OF MORRISBURG, ON LAKESHORE DRIVE

1 Complete Bedroom Sunite; 2 6' x 8' Rugs; 1 Brass Bed, 36 in. complete; 3 Beds; 1 Dresser; 1 Dressing Table and Chair; Wash Stand; 1 Wardrobe Chest, 9 Drawers; 2 Chesterfields and Chair; 1 Hall Tree; 1 Day Bed; 2 Arm Rockers; 2 Wicker Chairs; 1 Leather Rocker, like new; 3 Old Lazy Boy Chairs; 1 Coffee Table, End Table to Match (like new); Several End Tables; Desk Table; Writing Desk and Chair; Home Made Writing Desk (antique); Buffet; 5 High Back Kitchen Chairs; 3 Chrome Suites complete; 1 Drop Leaf Table and 4 Chairs; High Chair; Play Pen; 1 Dining Table; Several Arm Chairs; 1 General Electric Stove; 1 Rangette; 2 Electric Washers in good working condition; 3 Black and White T.V.; 5 Radios; Gramophone with 30 Records; Lamps; Antique Kitchen Cabinet; 1 Barbeque; Several Antique Chairs; 2 Vacuum Cleaners; Singer Sewing Machine (old); Sewing Stand; Electric Heater; 2 Ironing Boards; 5 Electric Toasters; 2 Electric Kettles; Several Lawn Chairs, Chrome and wood; 25 to 30 Pictures and Picture Frames, Large and Small; 10 to 12 Crocks; Jars 20 Gal. to 2 Gal.; Pint and Quart Sealers; 1 Electric Blanket; 2 Electric Hot Pads; 2 Bird Cages; Pillows, Blankets, Cushions; Lawn Table; 2 Ice Cream Freezers; Churn: Books; Dishes; Pots and Pans; Kitchen Utensils; 2 Rotot Tillers, 1 with 4 h.p. engine, 1 with 3 h.p. engine; Garden Tractor with attachments like new; 2 Extension Ladders; 4 Step Ladders; 3 Hand Mowers, 1 Riding Lawn Mower; 2 Rotary Mowers; 1 Horse Cultivator; Garden Tools, Shovels, Hoes and Rakes; 3 Hedge Clippers; Carpenter Tools - hammers, hand saws, crowbars (all kinds); Old Trunks (large and small; 1 Motor Driven Bench Saw; Several Motors: 40-gal. Drum with Top; 30-gal. Drum Milk Can; 28-gal. Milk Can; 30-gal. Galvanized Water Tank; Oil Burner Motor complete; 3 Iron Vises; 1 Hand Corn Grinder; 1 Corn Sheller; Hand Sprayer; 1 Old Grindstone; Paint; Several Wooden Doors, outside Windows; 1 Pot-Bellied Stove (antique); 1 Inboard Motorboat Engine (antique); 1 Gas Antique Engine; 2 Antique Telephones; 4 Old Clocks; 1 Mantel Clock; 2 Antique Large Bells, off farm sheds.

TERMS CASH

M. ZERON, AUCTIONEER
BUSTER DUVAL, PROPRIETOR

AUTIONEER'S NOTE: This is a very large sale. Not more than 25% of the articles are listed and sale must start at 12:00 o'clock. Everything is in fine condition.

STYLES & McINTOSH
COLOR TV • STEREO
Phone 652-4397 Iroquois
ELECTROHOME ★ GENERAL ELECTRIC ★ MAYTAG
SALES & SERVICE
Record Bar — 8 Track Car Tapes — 4 Track Tapes
Closed Mondays. Open Tues. to Sat. and Friday Nights

CANINE GROOMER
POODLE STYLING GROOMING & CLIPPING ALL BREEDS
OBEDIENCE TRAINING (PRIVATE)
I MAKE HOUSECALLS
KEN McCOOEYE
R.R. 1, CURRAN, ONT. TELEPHONE 673-5284
OTTAWA 829-3339 CORNWALL 932-5813

AUCTION SALE

The undersigned will offer for sale by Public Auction at the premises, 14 Hanes Street, in the west end of Morrisburg, off Lakeshore Drive, on

SATURDAY, JUNE 2nd, 1973

COMMENCING AT 1:00 P.M., THE FOLLOWING:

1 Chesterfield Set consisting of three pieces (1 Chesterfield and 2 Chairs); 1 Scandinavian Sofa and Chair; 1 Chesterfield Bed; 1 Couch Bed; 2 Single Beds with Box Springs; 1 ¾-Size Bed with Springs and Mattress; 1 Double Bed with Box Springs and Mattress; 2 Kitchen Tables; 1 Antique Chest of Drawers; 1 Stereo; 2 Record Players; 3 Desks; T.V. Cabinet; 1 Sectional Book Case with Glass Fronts; Various Small Tables; 1 Leonard Apartment-size Electric Stove; 1 G.E. Electric Dryeer; 1 Gain-a-day Electric Ironer; Rugs; Electric Lamps; Pictures; 1 Car-Top Carrier; 1 Wringer Washer; 1 Trailer Hitch (Pontiac 65-68); 1 2-Wheel Trolley; 1 Fertilizer Spreader; 1 Grass Catcher; 2 Child's Sleighs; 1 Antique Hammered Fireplace Box; 1 Wheelbarrow, garden size; Numerous Pieces of Gardening Equipment and Tools; L.Ps. Records in Good Condition; Household Utensils; Various Household Effects; Antiques; Earthenware Crocks; Sealers, Etc.

TERMS—CASH

MAHLON ZERON
AUCTIONEER

E. BRUCE TUTTLE
PROPRIETOR

Selection of New Grassland Equlpment

BY T. W. CAPP,
Agricultural eRpresentative
Dundas County

This year a good portion of the Grassland Day to be held at Kemptville on June 12th, will be devoted to machinery particularly suited for harvesting grassland products. Attention will be focused on exhibits of machinery as well as on "stationary demonstrations of systems" for harvesting grassland products.

The focusing of attention on machinery does not mean the promotion of machinery sales, but rather the importance of machinery selection. Research is done and literature written about the planting and growing of grasses. Very little is ever said about the harvesting of the crop.

All too often farmers buy a new piece of equipment to add to or supplement an existing system that they now have. In some cases this piece of machinery doesn't fit well in to the system that is presently owned. Adaptions to the system must then be made, in order to have the system function properly. For example, a man could purchase a bale throwing attachment for his baler. Changes must then be made to the wagons to accept the bales. As well, further changes would have to be made at the storage end of the system, — otherwise nothing is gained if there is a bottleneck there.

This year, particular attention will be paid to the selection of "systems" for handling hay and haylage. We, in the Ministry of Agriculture and Food, are quite often asked by the farming public, which is the best piece of machinery to buy. The question is generally aimed in the direction of quality as well as capabilities. The question is very seldom asked from the standpoint of what combination of equipment should be bought.

Whether it be a cutting mechanism, conditioning, raking, or any mechanical device for getting the product into or out of storage, the equipment being purchased should reduce the cost of the crop, and increase the quality. This can be achieved by reducing labor, eliminating the weather risk, or increasing the speed of the operation. To accomplish this some people will improve their operations and some will change, for example, from hay to haylage

Two hay systems and one haylage system will be shown. We fully realize that any one piece of equipment for one system might be transferred to another. Such items as cost/Ton of hay produced, man hours required to produce 1 Ton, and total investment will be discussed. As well, the matching of horsepower and of horsepower requirements will be included.

Some new concepts of handling hay will also be demonstrated. These will primarily be in the area of hay stacking. This does not mean the Ministry of Agriculture and Food are reccommending them, but people always want to see something new.

An exhibit area will be set aside and only grassland equipment will be exhibited. Some 20 companies will be exhibiting. This will give the people attending a good chance to zero in on one phase of machinery only. An "as viewed" price will be clearly marked so that comparisons can be readily made as to what one is getting on a machine.

Somebody once said that farmers are too busy fixing the fence posts to realize that the whole fence should be moved. Perhaps this statement applies to farm machinery as well. Let's take a new look. Come to Grassland Day at Kemptville, June 12th.

MORRISBURG BAKERY

WILL BE MOVING SOON TO
OUR NEW PREMISES IN THE
SHOPPING CENTRE MALL
WATCH FOR OUR ANNOUNCEMENT!
. . . TED

Get together with a man you can trust.



He's your Texaco Farm Distributor. And he's an expert. Trust him to help you keep your equipment in top condition with top quality lubricants.

He'll give you the most up-to-date information on equipment maintenance. And he'll do all this with excellent products at good prices.

People trust their Texaco man. That's why they keep coming back. We trust you will too.

EARL BAKER & SON FUELS
MORRISBURG — ONTARIO
PHONE 543-3333

TEXACO

The 2nd FORTY

DOWN MEMORY LANE

Dear Margaret Brookfield:

I sometimes think my husband has the world's worst memory, and it's not getting any better. He'll meet someone new and less than three minutes later completely forget that person's name. It's important for him to be on his toes about these things, because his job involves selling. Is there anything he might do to improve his ability to remember? — L.C.

Dear L.C.:

Experts say a number of things can be done. Your husband might try any one of these: 1) The first time he hears a name, he should carefully concentrate on listening to it, and not be afraid to ask for it to be repeated. (The other person will usually be flattered by this expression of interest, anyway). 2) During the first few minutes of conversation with the new person, he should try to use that name several times. (This will help to plant it more firmly in his memory). He might also use word association. For example, if the person's name should be Weaver, he can associate it with weaving on a loom. Or he can make a rhyme, such as "Weaver is an achiever". It doesn't matter which particular device we use; it's the effort we put into remembering that makes the difference.

—

EMBARRASSING SYMPTOM

Dear Margaret Brookfield:

I"m 48 years old and having the wierdest symptoms. All of a sudden I seem to be too hot regardless of the weather. I'll be sitting there talking to a friend and for no reason at all I get warm all over and start perspiring. It's not my imagination either. At night sometimes I perspire so badly I have to get up and change the bed sheets. I've tried opening the windows more, but that doesn't do any good. It's the most confusing thing in the world. Also, durig the day, I often get very red in the face. Would these be the hot flushes that everybody talks about? — C.W.

Dear C. W.:

You're in the right age group to be reaching your menopause. And the symptoms you describe sound very much like the hot flushes or flashes that accompany this change for some women. The proper diagnosis of this, however, must be made by a doctor. You'll be pleased to hear though that hot flushes, if you have them, are often treated by estrogen replacement therapy, which the doctor may prescribe. Women once had to suffer through this miserable discomfort for months and even years. In most cases now, such hot flushes can be cleared up quickly. So why not dial your doctor today and make an appointment to see him as soon as possible.

GOLF BENEFIT PLAY

BY

AL BALDING AND GARY COWAN

FOR

RETARDED CHILDREN

AT 12:30 NOON

SATURDAY, JUNE 2

AT

UPPER CANADA GOLF COURSE

PUBLIC GALLERY TICKETS $2.00

TICKETS AVAILABLE FROM

In Cornwall - A.R.C. Industries ; In Long Sault - Mrs. Clare Desjardins; In Ingleside - Eric Dafoe; In Morrisburg - Red's' Barber Shop; In Iroquois - John Haldane; In Winchester Melvin Black; In Alexandria - Mrs. John Grant

ALL PROCEEDS TO RETARDED CHILDREN

—SPONSORED BY—

THE ST. LAWRENCE PARKS COMMISSION

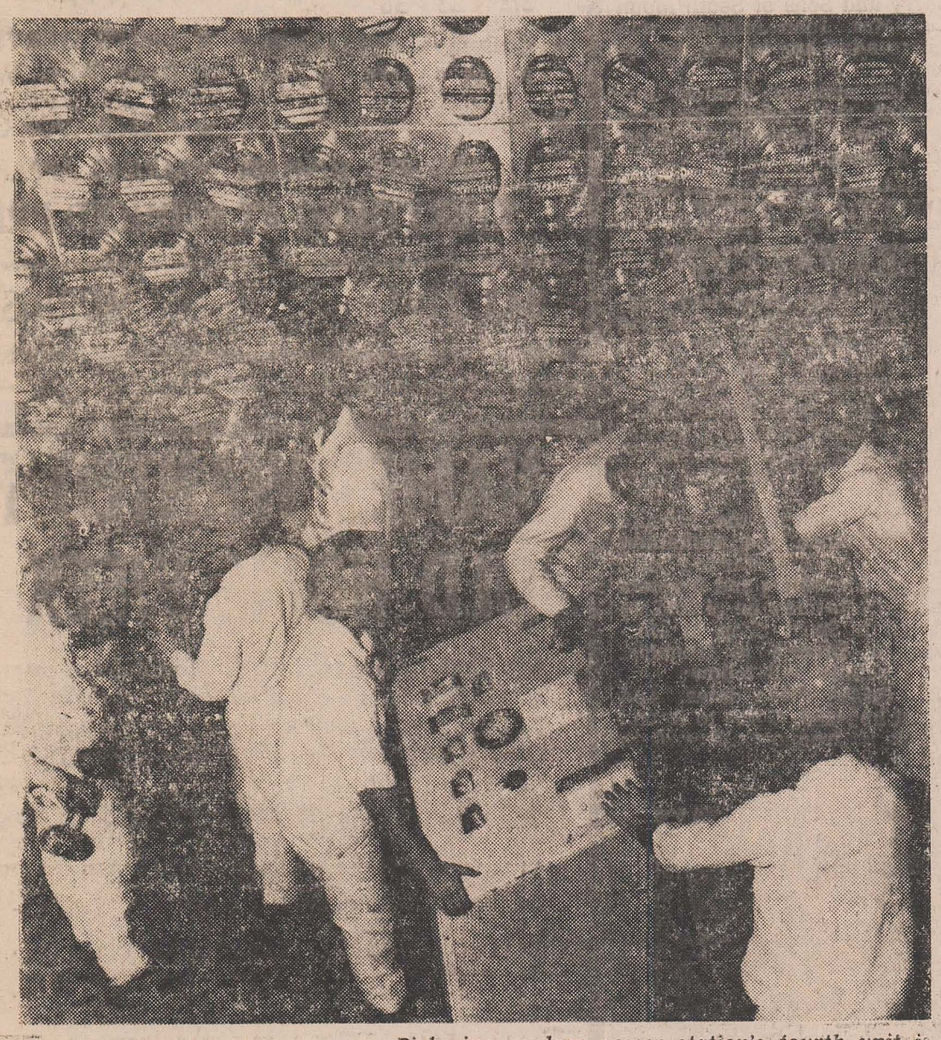

Pickering nuclear power station's fourth unit is expected to start up in May. Ontario Hydro Phot

WORLD-BEATING NUCLEAR STATION

Ontario Hydro's Pickering nuclear power station, Canada's first full-scale commercial nuclear plant, is performing beyond expectations. With only three of its four reactors operational, Pickering attracted international attention when in December 1972 it produced more electricity than any other nuclear power station in the world.

Recent high capacity factors of over 99 per cent for all three reactors will be a topic of discussion at the internationally attended Canadian Nuclear Association convention in Toronto in June. Ontario Hydro's Chief Engineer H. A. Smith will talk on the development of the province's CANDU-concept stations — pressure tube reactors using natural uranium fuel and heavy water for moderator and heat transfer fluid.

Three nuclear power stations are operating in Ontario — 20,000-kilowatt Nuclear Power Demonstration, a pilot plant, 200,000-kilowatt Douglas Point, a full-scale prototype, and 2,160,000-kilowatt Pickering. Bruce nuclear power station, under construction near Douglas Point, is slated to start operating its first unit in 1975. Completed capacity will be 3,200,000 kilowatts.

THE STORMONT, DUNDAS AND GLENGARRY COUNTY BOARD OF EDUCATION

requires immediately

A.V. MEDIA ASSISTANT

for AV/ETV Centre,

405 Tollgate Road East,
Cornwall, Ontario

Duties:
- responsibility for media resources, films, tapes, slides, etc.
- media bookings
- film inspection
- some production work - graphics, photography

Minimum education requirement - Grade 12.

Experience or training in -
- Audio-visual
- Graphics and/or photography
- Library work

would be valuable assets, as would typing.

Salary:
- $6,000 - $8,000 per year (12 months)
- annual increment 5 x $400.

Applications will be received by

A. E. KELLEY

Superintendent of Personnel,
Stormont, Dundas and Glengarry
County Board of Education
305 Baldwin Ave.,
Cornwall, Ontario

20-21c.

The Stormont, Dundas and Glengarry County Roman Catholic Separate School Board

IS HOLDING ITS

KINDERGARTEN REGISTRATION

for September 1973 during a five-day period from May 28th to June 1st, 1973.

1 - This applies to all English and French Schools under the jurisdiction of the S. D. & G. County R.C.S.S. Board where Kindergarten classes are held.

2 - Your child must be 5 years old on or before January 31st, 1974. Proof of age in the form of a birth certificate or baptismal certificate must be presented.

3 - To facilitate matters, parents are advised to obtain the required forms from the school principal and complete them in advance of the registration dates.

4 - Parents will receive more detailed instructions from their local school principals as to which of the registration dates they prefer, depending upon when the school nurse is available.

MR. YVON MARTIN,
FRENCH SCHOOLS.

MR. P. BEAUDETTE,
ENGLISH SCHOOLS.

LOCAL and GENERAL

Mr. and Mrs. John Byford and family of Toronto spent the holiday weekend with his mother, Mrs. Evaline Byford.

Mrs. Jack Owen has returned to her home from the Winchester Hospital, where she has been a patient.

Mr. and Mrs. Eric Honey of Ottawa and Sam Laurin of Markham spent the weekend with Mr. and Mrs. A. Laurin.

Lucky winners in the Morrisburg Lions 100 Club draw were numbers 33 and 57.

Mrs. Arlie Locke has returned from Bermuda, after spending four weeks visiting Rev. and Mrs. Leslie G. Smith.

Mr. and Mrs. William Laurin and Jean-Paul of Markham are visiting Mr. and Mrs. Brian Rushton and other relatives in town this week.

Mr. and Mrs. Patrick Byford of Beaconsfield, Que., spent some time last week with Mrs. Evaline Byford.

New Head for Manpower

Mr. John J. Santini has been appointed Manager of the Cornwall Canada Manpower Centre, succeeding Mr. J.E.R. Hudon. Mr. Hudon obtained a promotion to the Department of Manpower and Immigration Headquarters in Ottawa. He will take an active role in the implementation of the New Delivery System across Canada.

Mr. Santini was born in Thorold, Ontario, received his elementary and secondary education at St. Henry College in Montreal and was awarded a certificate in Industrial Relations from the University of Montreal. Following wartime service in the RCAF, Mr Santini joined the National Employment Service of the Federal Government in 1945. Prior to accepting his appointment at Cornwall, Mr. Santini had been Manager of the Sudbury, Farnham and Lachute Canada Manpower Centres.

In Lachute, Mr. Santini was Director, President and secretary of the Chamber of Commerce and served nine years on a part-time basis as industrial developre of that town. He is very pleased at his appointment to Cornwall and looks forward to working with all local officials and employers.

MAY RALLY WMS HELD AT SPENCERVILLE

The May Rally of the WMS Brockville Presbyterial was held in St. Andrew's Presbyterian Church, Spencerville, on May 16, 1973. Registration took place at 9:30 a.m. The meeting was constituted by the President, Mrs. George Forrester. The opening worship service was conducted by the ladies of Morrisburg, on the eheme, "Love, Justice, and Faith"

Highlights of the morning session were the Treasurer's report and group presentations by Ventnor and Westport. Plans were laid for a CGIT Rally and a training course for COC and Explorer leaders both to be held in the fall.

A delicious dinner was served by the ladies of Spencerville, followed by a sing-song which was led by Mrs. D. Mawhinny, with Mrs. N. Reid at the piano.

The afternoon Session featured Synodical news by the five delegates. The Sari dance was performed gracefully by the Spencerville ladies, with Miss Margaret Boyd as leader. Brockville ladies gave a playlet entitled "The Convert."

Highlight of the afternoon was the guest speaker, Miss Ida White Missionary on furlough from India. Miss White gave a thrilling account of her work among the sick and needy in India.

An invitation for the 1974 Rally was given by the Cardinal ladies.

92ND BIRTHDAY FOR MRS. SADDLEMIRE

Mrs. Merton Saddlemire, well known Williamsburg resident celebrated her 92nd birthday at her home last Sunday, May 20th with a family dinner.

During the day many friends called to wish the venerable lady continued happiness, and she was the recipient of many congratulatory cards and messages and gifts.

Despite her advanced years, Mrs. Saddlemire continues to enjoy relatively good health and her many friends throughout the area join in wishing her every good thing.

RECENT BIRTHS AT THE WINCHESTER MEMORIAL HOSPITAL

May 15,1973 to Mr. and Mrs. oRger Markell, RR2, Brinston, A son.

May 17, 1973 to Mr. and Mrs. Thomas Clapp, Winchester, A daughter.

May 19, 1973 to Mr. and Mrs. Andrew Irven, RR4, Crysler. A daughter.

ANNUAL MEETING DIST. WOMEN'S INSTITUTES

The annual meeting of the Dundas District Women's Institutes were held in the IOOF Hall at South Mountain on May 16th, 1973 with about 70 delegates in attendance.

The District President, Mrs. Alfred Carkner, was in the chair. Mrs. H. M. Barry welcomed the delegates and visitors to South Mountain.

Special guests were Mrs. oDnald MacLachlan, Board Director, Miss Lorraine Holding, Home Economist, Mrs. Neil Cleary President of Stormont District Women's Institutes, and Mrs. Arthur Johnson, Representative from the Central Canada Exhibition.

Mrs. Carkner reported that she had had a very busy year attending the many special 75th Anniversary Activities along with her more regular visits to the branches and the 4-H Achievement Days. She illustrated the theme of the meeting with the story of the little girl who, on being sympathised with on the loss of her home by fire replied simply that she had not lost her home, her family just needed a house to put it in, and went on to emphasise how important it is that women retain their role of homemaker in these modern times.

The conveners of standing committees reported on the activities of the branches throughout the year, and Miss Lorraine oHlding, the Home Economist for the United Counties, spoke of the work of the 4-H Clubs and congratulated the Dundas Institutes for their strong support of these clubs. She also mentioned the very successful "Sewing with Knits" course that had been held during the winter.

During the Luncheon intermission the Reeve of Mountain Township, Mr. Ewart iSmms, welcomed the Women's Institutes to the township and invited them to cooperate with the Council in studying the new developments in Municipal Government. Mr. Gary Gates provided very enjoyable entertainment singing several songs to his own guitar accompaniment.

At the afternoon session Mrs. Donald MacLachlan of Williamstown gave her final report before her retirement from the Provincial Board. She said she had enjoyed the many contacts that her three years on the Board had made possible and invited all Institute members to plan trips to visit the Erland Lee Homestead at Stoney Creek, now the property of the FWIO, after the official opening on July 1st, 1973. She also explained the system of Scholarship Funds that are used to help deserving girls, both in Canada and abroad, to further their education.

A brief In Memoriam paid tribute to the four District members who had died during the past year Mrs. Hubert Carkner of Winchester, Mrs. E. Earl Eaton, Mrs. Tom McCadden and Mrs. O.L. King of Chesterville.

During the reception of the Pennies for Friendship, Mrs. James Lemon, 2nd Vice-President, spoke briefly on the use to which would be put in the developing countries

Mrs. Arthur Johnson of Stittsville encouraged W.I. Members to exhibit their work at the Central Canada Exhibition.

One of the highlights of the day was the presentation of a beautiful box of sample products, donated by Nestles of Chesterville, to the youngest member of the W.I. present at the meeting, Mrs. Robert Weagant, of South Mountain, and of a bag of flour given by D. L. Berry and Sons of South Mountain to Mrs. John Johnson, who had persuaded her to join the Institute.

A brief business session during which the revised By-Laws were accepted, brought the meeting to a close.

C OF C DISCUSSES RECREATION FOR YOUNG PEOPLE

At the bi-monthly breakfast meeting of the executive council of Morrisburg Chamber of Commerce the question of seasonal recreation for young people was discussed. It was decided that Spring months present the one time in the year when activities are somewhat halted. oHwever, Secretary Erol Welton pointed out that Morrisburg has the highest recreation budget for any comparable centre east of Toronto. "With lacrosse, the "Opportunities for Youth" program under organization with assistance from the Chamber and Council the park and beach plans, there should soon be plenty of recreation for everyone.

Mrs. Welton will write Hon. Lucien Hon. Lucien Lamoureux requesting information regarding steps to be taken toward carrecting lighting problems at the federal dock. The situation has definitely deteriorated over the past few years.

Bumper stickers and posters for Canada Week were ordered since that time coincides with Morrisburg's Old Home Week Celebration.

Council will receive a request to ban riding of bicycles on sidewalks and mall of the shopping centre.

It was also learned that hours of service at the Brewers Retail outlet will extend from 10 a.m. to 6 p.m. June 11 to Labor Day.

ROUNDUP WEEK AT SEAWAY HIGH

Roundup Week, to be held from Wed., May 30 to Sat., June 2nd by Seaway Dist. High School, is an event no one should miss — There will be fun for the whole family — a Chicken Bar-B-Q May 30; a car rally May 31; an old movie, starring Mae West and W. C. Fields June 1; car and bicycle rodeos June 2.

Of special note is the 20 mile bicycle marathon and walkathon to be held June 2. A starting point is both in Morrisburg and Iroquois Sponsor sheets may be picked up at Charlie's Sport Shop in Morrisburg or Saver's in Iroquois. Further details will follow:

Don't forget these dates. And don't get hog-tied. Come to Round up Week in Iroquois, May 30 to June 2nd.

RED CROSS is ALWAYS THERE WITH YOUR HELP

C.N.I.B. ADVISORY BOARD TO HOLD ANNUAL MEETING

The Dundas County Advisory Board of The Canadian National Institute for the Blind will hold its annual meeting at the United Church Hall in Morewood on Wednesday, May 30th, Mr. Howard Biccum, Chairman of the Board announced today. Dinner will be served at 7:00 p.m. and tickets obtainable at the door will be $2.25.

Dr. Adrian G Ten Cate F.R.C.S., who is an Ophthalmic Surgeon practicing in Brockville, will be guest speaker for the occasion. Born in The Netherlands he took his medicine training in Canada and for 3 weeks during each of the past two summers has worked for the CNIB in Labrador. He also goes to Grenada in the West Indies for three weeks each year to perform eye surgery. He will talk chiefly about his work in Grenada.

OLD HOME WEEK 1973

The Morrisburg Fire Department will have a blitz campaign to collect money to put on its annual DISPLAY OF FIREWORKS. Your donations will be gratefully received by the Firemen. Please give generously and help make it a success for OLD HOME WEEK.

COLLECTIONS WILL TAKE PLACE MAY 28—29—30—31.

SPRING SALE

SINGER'S

DISCOUNT MERCHANDISING

(WHOLESALE AND RETAIL)

★ SPRING JACKETS Sizes S - L
★ SUMMER JACKETS Sizes S - L
★ PERMANENT PRESS PANTS, UNISEX Sizes 28 - 38
★ Children's PERMANENT PRESS PANTS 8 - 16
★ BIKINIS
★ JEANS, DENIM, Unisex Sizes 26 - 36
★ JEANS, CORDUROY Unisex 26 - 36
★ CARDIGAN SWEATERS Men's Ladies' Children's
★ MEN'S SHIRTS Dress Shirts, Work Shirts
★ MEN'S WORK PANTS

AND ALL SUMMER WEARING APPAREL

EVERYTHING AT REDUCED PRICES

543 3171 MORRISBURG



EVANGELIST AND MRS. ROY HILTON

Morrisburg Pentecostal Church

REV. A. J. EDGELEY, PASTOR
ROBERT FARBIN, Assistant Pastor

SUNDAY, MAY 27th —
10:00 A.M.—CHRISTIAN EDUCATION HOUR
11:00 A.M.—WORSHIP
7:30 P.M.—SERVICE OF EVANGELISM

SPECIAL SERVICES FOR KEY 73 — WITH EVANGELIST AND MRS. ROY HILTON
Starting Tuesday, May 29th at 7:45 to June 3rd.

WE WELCOME YOU!

NAMES WANTED FOR OLD HOME WEEK '73

Members of the O.H.W. Committee are interested in receiving names of past residents who may be interested in returning to Morrisburg for our annual celebrations (Old Home Week '73) June 27 to July 3. Fill in names and addresses you may have and give this form to Mrs. Orma Barkley, Phone No. 543-3202.

.....

.....

.....

.....

.....

The Churches

ST. JAMES ANGLICAN CHURCH
Rev. C. W. Earle, L.Th., Rector
EASTER V, May 27/73—
St. James, Morrisburg—
8:00 a.m.—Holy Communion
9:45 a.m.—NO Sunday School.
11:00 a.m.—Family Service and Sunday School Prize Giving.
Holy Trinity, Riverside—
9:30 a.m.—Holy Communion.

ST. LAWRENCE EVAN. LUTHEHRAN PARISH
EASTER V, May 27/73—
St. Paul's—
10:00 a.m.—The Service.
11:00 a.m.—S.S. and Bible Class.
St. John's—
1:30 p.m.—The Service and Sunday School.
Everyone Always Welcome!

THIS SUNDAY! ATTEND THE CHURCH OF YOUR CHOICE

MASS HOURS AT ST. MARY'S CHURCH
MORRISBURG
SATURDAY — 7:30 P.M.
SUNDAY — 11:00 A.M.
IROQUOIS
ST. CECILIA'S CHURCH
SUNDAY — 9:30 A.M.

THE UNITED CHURCH OF CANADA
Lakeshore Drive Church
Morrisburg, Ontario
REV. G. BRUCE, B.A., Minister
Mrs. J. Graham
Directo rof Music
Sunday, May 27th, 1973—
11:00 a.m.—Morning Worship.

THE PRESBYTERIAN CHURCH IN CANADA
KNOX CHURCH, MORRISBURG
Rev. T. H. Boyd, B.Sc., B.D.
Mrs. J. DeGray, Organist
Sunday, May 27th, 1973—
MORNING WORSHIP, 11 a.m.
SUNDAY SCHOOL: Pre-School and Kindergarten Classes at 11:00 a.m. (during Church Service); all others at 9:45 a.m.

PLEASE NOTE:
Saturdays, we close at 3:00 p.m. for Spring & Summer Months
Balance of the Week:
Open Daily Till 6 P.M.
Fridays Till 9 P.M.

McNEELY PHARMACY LTD.

535-2345
WILLIAMSBURG ONTARIO

P.S.——
SUPER SPECIAL ON FRESH KODAK FILM
CX-126-12 ..... Only 99c
CX-126-20 ..... Only 1.19
BUY SEVERAL PACKAGES TODAY!

THE LOYALIST HOTEL

FEATURING

THE FOUR FLAMES

WEDNESDAY 9:00 TO 1:00
FRIDAY 9:00 TO 1:00
SATURDAY 3 TO 6 .9 TO 1

FULLY LICENSED DINING ROOM

DUNDAS FARM REPORT

As I sit here and attempt to meet my committments to the press, I suddenly realize that I should turn up the thermostat. Yes, the weather has changed since I wrote my last press release. As you can remember those balmy weeks in April the sun was shining, and the temperatures were up in the high 60's and low 70's. Now it seems that the weather is going backwards instead of ahead. With the memories of last year still firm in our mind we shudder the thought of another miserable summer.

Those early weeks of good cropping weather may have spoiled us. The actual rainfall for the last month is not that much higher than normal. The previous months rainfall is reported to have been 1.75 inches. The rainfall for the month of May is already below the expected average I believe the cold weather, the lack of sunshine, and the expected heat units are combining to make the situation appear worse than it really is.

I know that all farmers are anxious to get out and get their crops planted. I remind you that spring grains respond with higher yields to early seeding. One management factor that I have noticed is that a lot of farm people hold off planting until the entire field has dried up. I urge you to get out and plant those areas that are acceptable to cropping and leave those wet spots until later. Spring grains, especially barley, are acceptable to slightly damper and cooler conditions, therefore, plant as soon as possible.

In the area of corn I do not believe that the problem is as serious as one thinks. With the new hybrids it is not as essential now as in the past to plant early in order to harvest. It is still recommended that the optimum planting date in Eastern Ontario is May 10th. I personally feel that we are still safe in planting as late as May 24th or even June 1st.

I realize your frustration at not being able to get the cows out of the stable and on to the pasture. It has only been in the last two weeks that the grass has noticeably started to grow. I urge you not to pasture the fields at this time. It may be financially better for you to continue feeding in the stable or the barnyard until the pastures are ready. From various surveys that I have made from farm visits and travels throughout the county it appears that all new seeding and hay crops are coming well, considering last year. I would also recommend direct seeding of alfalfa in areas where new seeding has been killed out. If one is able to get out and work these areas in the next few days there should be a harvestable crop this year.

In wrapping up all I can say is that hopefully this year will bring better fruits and benefits from our labour. The situation is not as bad as it was last year, at the present time. There is an old saying that I believe lends itself to this situation and that is "Pessimism leads to disaster." With this in mind I hope you will be optimistic.

Our office has not started to record the rainfall and heat units for this area at the present time. Hopefully, this coming month we will have those reports for you. I might also mention as a finishing note, that oatlage, sorghum, sudans, and other insurance crops can be used efficiently to fill a pasture or hay mow gap. Therefore, smile and remember, that tomorrow is the first day of the rest of your life.

NOTICE TO CREDITORS AND OTHERS

TAKE NOTICE that all persons having claims against the Estate of CORA CASSELMAN, late of the Township of Williamsburg, in the County of Dundas, Widow, Deceased, who died on or about the 8th day of March, 1973, are hereby notified to file proof of their claims with the undersigned on or before the 14th day of June, 1973, after which date the undersigned will distribute the Estate of the said deceased with reference only to the claims of which he will then have had notice.

DATED at Morrisburg, this 17th day of May, 1973.

CARLTON F. McINNIS,
Morrisburg, Ontario,
Executor,

By his solicitors,
McINNIS & MacEWEN,
Morrisburg, Ontario,
21-3c.

WILLIAMSBURG

Mr. and Mrs. Armstrong and Brent of Kingston spent Sunday with Mrs. G.L. Barclay.

Mrs. Gilbert Beckstead and Sharron Sayeau are patients in the Winchester Memorial Hospital.

Mr. and Mrs. Orrie Casselman of Ottawa spent Sunday with Mrs. Lena Barkley.

Mr. and Mrs. Leslie Colley of Osgoode spent Sunday with Minnie Pharaoh.

Congratulations and best wishes are extended to Mr. and Mrs. Edwin McIntosh who spent their 40th Wedding Anniversity on May 22, 1973.

Mrs. Graham Wells entertained her mother at a birthday dinner last week.

GOOD FOOD VALUES

FRESH YOUNG CANADIAN — AT A LOW, LOW PRICE!

Shoulder Pork Roast LB 65¢

FRESH YOUNG PORK	POUND	BURNS' SHAMROCK BRAND	1-LB. PKG.
SHOULDER BUTT CHOPS	79c	BREAKFAST BACON - -	89c
FRESH YOUNG PORK	POUND	FRESHLY SLICED	POUND
SHOULDER BUTT ROAST	73c	PORK LIVER - - - -	65c
FRESH YOUNG PORK	POUND	BY THE PIECE	POUND
BONELESS BUTT ROAST	83c	BURNS' BOLOGNA - -	53c

Stafford Berry Box STRAWBERRY or
RASPBERRY JAM
24-OZ. JAR - 49c

OLD SOUTH FROZEN 12-OZ.
Orange Juice - 39c

INSTANT COFFEE 6-OZ. JAR
Nescafe - - 1.29

AYLMER CHOICE 19-OZ. TIN
Tomatoes - - 29c

FARMHOUSE FROZEN ASSTD.
CREAM PIES
12-OZ. SIZE - 45c

AYLMER TOMATO OR
VEGETABLE SOUP
10-OZ. TIN - 8/1.00

SUPER SPECIAL

NEW — REG. $1.20 — BOX OF 12
SLAP HAPPY FLAVORED DRINK IN A POUCH
SPECIAL - 99¢

York Fcy. Cut Green or French Style
WAX BEANS
14-OZ. TIN - 4/1.00

ALCAN
ALUMINUM FOIL
12" x 50' Roll - 69c

FACIAL TISSUE 2-PLY 100s
Kleenex - 5/1.00

DECOR ASSTD. 2-PACK
Toilet Tissue - 31c

MIR LIQUID 24-OZ. BTL.
Detergent - 2/69c

A.B.C. 4-LB.-PKG. REG. 1.19
Laundry Detergent
SPECIAL - 99c

ONTARIO NO. 1 — CRISP AND GREEN

Hothouse Cucumbers 2 FOR 35¢

CALIFORNIA NO. 1	FROM ISRAEL — JAFFA SIZE 144s	CELLO PACK ROSEBUD
CELERY	ORANGES	RADISHES
SIZE 24 - 33¢	DOZ. - 69¢	6 OZ. PKG. - 11¢

ALL VALUES EFFECTIVE TILL SATURDAY, MAY 26th, 1973
FREE DELIVERY — PHONE 543-3131

HEINZ' Food Market

D & K FABRICS

WILLIAMSBURG
(IN OLD POST OFFICE)

DISCOUNT PRICES
ON FABRICS AND
CHILDREN'S CLOTHING ETC.
AT ALL TIMES

DRAPERY MATERIAL
79¢ YARD

TELEPHONE 448-2381
ASPHALT PAVING — ROAD CONTRACTORS

ROADS RESURFACING CO. LTD.

DRIVEWAYS — PARKING LOTS — BARNYARDS
Dalton Ouderkirk, Chesterville, Ontario

THE BEST DEAL FOR HOME OWNERS

WE HAVE HELPED THOUSANDS OF FAMILIES ALL OVER ONTARIO

- ☐ Consolidate your debts
- ☐ Make Home Improvements
- ☐ Purchase Income Property
- ☐ Cut payments in half or less
- ☐ Get Extra Cash

If you own a home or property, paid for or not, in town or out of town, our low-cost mortgages will help you.

- ☐ Lowest Interest
- ☐ Lowest Payments
- ☐ Immediate Approvals

THE GREAT NORTHERN CREDIT CORP. LTD.

VIC BLAKE
613-741-0152
"The Company Our Competitors Wish Didn't Know About"

Do Yourself A Favour
CALL ME NOW
COLLECT!

VANALLAN'S

INDUSTRIAL WASTE AND SEPTIC TANK CLEANING

CALL CARDINAL 657-3271

Mission Impossible?

Every woman hopes and expects that as a mother she'll be loved, revered and placed on a pedestal. There's even a special date in her honor. But she fears she's in for a fall the day she becomes a mother-in-law.

"Make it easy on yourself," advises Sue Shyman, a mother-in-law twice over. "Sometimes we're over-eager and over-zealous to be perfect in-laws. If you're relaxed about it, things will fall into place more easily."

Of course there are bound to be some problems in the relationship. "Even what you call each other can be a delicate subject," says Mrs. Shyman. "A friend of mine told me her daughter-in-law called her 'Hi!' for the first seven years. I preferred my daughter-in-law to call me 'Mom,' which she now does. But it took a while and I learned not to be anxious about it."

Speak Out or Shut Up?

Not that it was easy for Mrs. Shyman, an attractive blonde who admits to being able to "say things and get away with it." But eight years of on-the-job training with son Mark and daughter-in-law Judy have taught her when to speak her mind and when to keep her mouth shut. "If there's something that's going to absolutely make you bust — then say it. But you have to think is this going to cause a lot of hard feelings? Then you don't need it and it's better left unsaid."

Mrs. Shyman believes some women often fall into the meddlesome mother-in-law syndrome because they've got too much time on their hands. "The very best type of mother-in-law is a busy one," she declares. "If your children are all married or on their own, there is very much you can do — but be sure to do it." Taking courses, working for pay or on a volunteer job will also keep you from becoming a built-in baby sitter and errand-runner. "The young couple will put you to work," she warns, "after all, the price is right."

Mutual respect for one another's time and values will make the occasions when you do get together happy ones, predicts Mrs. Shyman. As for how often you visit, "enough to keep the lines of communications open," is her advice.

Dealing with Dinners

"When Mark and Judy got married they came for dinner every Friday night," she recalls. "At the beginning it was great because Judy was teaching and it meant she didn't have to cook at the end of the week. But after a while coming every week became a chore. Luckily, as that became evident, she became pregnant and it was no longer possible. We all breathed a sigh of relief."

Today Sue Shyman and her husband Sidney are the grandparents of a girl 6 and a boy 4, as well as new in-laws to Wendy, wife of their 24-year-old son Paul. "The second time around is much easier," Mrs. Shyman confides. And she figures she must be doing something right: "I once heard my daughter-in-law say 'I'm lucky I have two good mothers.' I'm still basking in the glow."

Sue Shyman shares her experiences and expertise in a book called "Keep Your Mouth Shut and Your Pocketbook Open, or How To Make It as a Mother-in-Law." ($3.50, mail order only, Exposition Press, Jericho, L.I. N.Y. 11753.)

HEALTH FOR ALL

You and Young Lungs

Most of the organs in your body are protected deep inside you. Your lungs are not so sheltered.

Your lungs are almost directly in contact with the world — the air — outside. Every time you inhale, the outside world comes inside, exposing your lungs to millions of invisible particles and some harmful gases. Whether you live in the city or the country, there are dirt, dust, and plently of polutants in the air you breathe Once pollutants get in your lungs, many stay there; there is no way to scrub them out. The only alternative is to keep them out in the first place, to clean up the air you breathe.

Most lung diseases — except for a small pecentage that develop from inherited factors — are triggered by the germs and irritants you breathe in. TB germs and cold viruses are habards you can inhale, for example. And each drag on a cigaette contains harmful gases and particles. Smoking, in fact, is the major cause of chronic lung diseases. General air pollution also contributes.

Preventing and controlling lung diseases is the goal of the American Lung Association, the new name of the National Tuberculosis and Respiratory Disease Association. Local TB and RD asociations, working with concerned citizens across the country, are trying to clean up the air we all breathe. And they're making an intense effort to convince anyone who still smokes to stop polluting his or her lungs as well as the air of everyone nearby. The associations are also trying to find out more about how your lungs work and how diseases can be detected earlier and treated better.

Your lung association is working to give everyone's lungs a better break. Including yours. It's a matter of life and breath.

DENTAL TOPICS

Supplied by The Canadian Dental Association

The "Official" Word can Help

How do you get youngsters to keep to good oral hygiene practices? They usually have more "urgent" matters in mind.

You can keep talking to them about it, reminding them to brush their teeth and so on, but it's like talking to a brick wall sometimes. That's why the Canadian Association writes columns like this one or publishes pamphlets.

Other health organizations, private or government, also publish informative literature, most of which can be picked up free at your dentists's office. The CDA writes its pamphlets to attract youngsters and make an impression on them, without the preaching that usually accompanies theurging of such preventive dental measures.

Candy eaters, for example, can't just be told not to indulge themselves so much. But if they could read it for themselves in "official" pamphlets, the next time they are likely to pay more attention to the warnings of their parents.

Using fluoride toothpastes, or knowing what a fluoridated community water supply can do for teeth, are detailed in the brochures in an interesting way. All the facts are boiled down into quick-reading pamphlets and many popular myths are dispelled.

Next time you visit your dentist remember the pamphlets are free they can save a lot of pain and expense, so why not pick up some for your children — and yourself There's a lot in them for adults, as well.

HEALTH NOTES

Seven Steps to Health

1 Have a medical and dental check-up.
2 Watch for any change in your normal state of health
3 Find out about any lump or sore that does not heal
4 Protect yourself against to much sunlight
5 Do not smoke.
6 Have a Pap test
7 Do a monthly breast self-examination.

KEEP CANADA GROWING

PLANT TREES



THIS IS THE WORLD OF CARE:

Providing nutritious food for school children and pre-schoolers, health services for the sick and handicapped, facilities and equipment for basic schooling and technical training, tools and equipment for community endeavours. Your support of CARE makes such things possible for millions of individuals around the world.

One dollar per person each year would do it!

THE Oil King SAYS
WE'VE THE PRODUCT THAT PUTS UP A FIGHT, KNOCKS OUT COLD BOTH DAY & NIGHT
USE THE BETTER! HEATING OIL

EARL BAKER
Exclusive Texaco Distributor of Heating Oils, Farm Gasolines and Lubricants in the Morrisburg Area.
TEXACO FUEL CHIEF
PHONE
543-3333 or 543-2890
Morrisburg — Ontario

MURIELS' FLOWERS
WORLD-WIDE WIRE SERVICE
Personal Attention To All Orders Received
WINCHESTER
774-2201

MONUMENTS
Where You Buy The Best For Less
Satisfaction Guaranteed
NO. 1 GRANITE ONLY
Cemetery Lettering
DWIGHT CROWDER
WILLIAMSBURG, ONTARIO
Phone 535-2683

ATTENTION
FARMERS
You will receive the best price for your dead, sick and disabled cows and horses. We have no collectors. You deal directly with us. You have added benefits of the money usually paid to collectors. This is the largest receiving plant in the region.
24-Hr. Service 7 Days A Week
FOR PROMPT SERVICE CALL COLLECT TO
HERB LOUKS
Winchester Phone 774-5256
or
GUY MACHABEE
Crysler Phone 987-2812
Collector's Licence No. 182-C-69
Receiving Plant St. Albert
134-RP-69
13-72$2p.

H. C. FAIRBAIRN AND SON
FURNITURE DEALER
FUNERAL SERVICE
Phone Collect To:
MORRISBURG: 543-2271
IROQUOIS: 652-4775

VAN'S ANTIQUES AND AUCTION SERVICES
WE BUY AND SELL or will sell for you. Single articles or Complete Estates. Watch your local paper for time and dates of consignment sales. Auction Service Free to any charitable organization. Expenses only. For further information, contact:
RALPH VanALLEN,
Iroquois, Ontario.
Phone 652-4533 or 652-4435.
26/72tfc.

Advertising in The Leader Can be a Big Help to Sell Your Products or Services!

When PLANNIN' A NEW HOME PLANNIN' A NEW COTTAGE PLANNIN' A RENOVATION PLANNIN' SEE LANNIN
H. S. Lannin Ltd.
GENERAL CONTRACTORS
PHONE 774-2637 WINCHESTER, ONT.

W. E. FITZSIMMONS
FUNERAL SERVICE
IROQUOIS
ESTABLISHED 1924
— Service Is Our Motto —
652-4452 or 652-4577

For ALL Your
INSURANCE REQUIREMENTS
HILL INSURANCE AGENCY
Morrisburg : Ontario
Tel. 543-3069

WEEKLY REPORT — MINISTRY OF NATURAL RESOURCES —

CHANGING THE IMAGE OF EASTERN ONTARIO

Always thought of the eastern part of Ontario as just farmland with a healthy tourist-lake region? Well, revise that image to include "mining country".

For the first time there's a provincial government mines engineer based in the middle of Eastern Ontario to administer the Ontario Mining Act.

Gerald E. Thomas, mines engineer for the Ontario Ministry of Natural Resources' Eastern Region, is now on the road carrying out inspections and informing and advising operators about their responsibilities under the "Regulations Governing the Operation of Mines".

Of course, Eastern Ontario always was a mining area and covered by staff from the former Department of Mines and Northern Affairs, now part of Natural Resources. However, the area office was always to the west, in Peterborough, and since 1971, in London, Ontario.

From his Kemptville headquarters, Mr. Thomas covers not only the Eastern, but the Algonquin Region, an area stretching from the Quebec border west past Trenton and north to Parry Sound, including the Algonquin Park area.

Eastern Ontario. Mining Country? Not like Sudbury and Timmins, but don't laugh. In this area it's an $80,000,000 business directly employing approximately 1500 people. In turn, these people create jobs for up to eight more people apiece, another 10.000 people.

Under the Ontario Mining Act a "mine" is almost any opening in the ground from which material is taken for commercial purposes. The law also covers "plant", any above-ground facility for processing the diggings.

In the Eastern Region, there are two underground mines, one surface mine, two plants, 55 quarries and 125 pits operating. In Mr. Thomas' total inspection area there are 235 separate mining or plant operations. In Ontario, mining is a $1.5 billion business, second only to the timber products industry which racks up $1.7 billion annually.

But not all "mines" are small: Canada Talc at Madoc produces 25 tons a day, Marmathon Mining near Marmora exports 1.3 million tons of ore annually, Chromasco near Pembroke employs 200 and Canada Cement and Lake Ontario Cement in the Belleville - Picton area process a total of more than 1.7 million tons annually. Aside from collecting data and processing all the legal and government mining forms and licences, his big job will be advising operators and bringing them up to date on every aspect of the mining laws.

If necessary he has the power to issue stop work orders or close down facilities, but this is used only in emergencies. In the case of fatalities and "special occurrences" such as accidents, fires or explosions, Mr. Thomas will investigate, report and take part in court proceedings. He is also responsible for seeing mine opterators clean up and leave their sites safe for the public after closing down.

With more than 30 years of varied experience in mining — the Northwest Territories, the Thompson Mines in Manitoba, the gold, copper and zinc mines of Timmins and Rouyn-Noranda and the nickel and silver mines of Sudbury — Mr. Thomas should be invaluable to big and small operators in the east.

He's had experience with unions and has investigated more than 30 fatalities.

"I'm here to see the number doesn't get any higher and that everyone concerned with excavations in my regions gets the full benefit from the regulations," he said.

For anglers in the Eastern Region of the Ministry of Natural Resources, that annual period that could bring the thrill of a lifetime is fast approaching — Musky season. In the Eastern Region which includes part of Northumberland County, Hastings and Prince Edward Counties the Maskinonge season opens June 2. In the rest of the eastern counties, the season opens June 16. Bass season opens June 16 in the St. Lawrence and Ottawa Rivers, and everywhere else in the east, June 30.



BE A GOOD EGG...

GIVE BLOOD FOR GOODNESS SAKE.

ADELAIDE DANIELS SAYS

MID-DAY MENUS FOR YOUR BROWN PAPER BAG

Having to carry a lunch to work every day poses a dilemma for those trying to lose weight. Sandwiches, potato chips, cookies and individual pies are not for them.

And the thought of carrying hard-cooked eggs, carrot sticks and cottage cheese in a brown paper bag leaves the taste buds so numb that the midday lunch break no longer becomes the pause that refreshes.

For the career woman, carrying a lunch will be more fun if she uses bright coloured paper gift bags or the pretty tote bags on the market.

Stock up on packing items — plastic sandwich bags, aluminum foil, tightly covered plastic containers, paper serviettes, disposable forks, spoons and knives. Foods, such as sliced meat, you can eat "picnic-style."

For your portable lunch preparation, keep your vegetable crisper filled with an array of garden greens — cucumbers, celery, chicory, green peppers, watercress and radishes. Devote a shelf to canned goods for your skinny look lunch box favourites — such as crabmeat, shrimp, clams, salmon and tuna.

When buying fresh fruits, plan for the week and keep them in the refrigerator ready to put into your box or bag — a peach for Monday, perhaps an apple for Tuesday, an orange for Wednesday and so on.

For beverages, keep an assortment of juice on hand — tomato, unsweetened orange, grapefruit or apple. Keep them in the freezer. Take a can out in the morning and it will be just at the right temperature by lunchtime.

Also to keep your food nicely chilled why not tuck a can of synthetic ice (enclosed in a plastic sandwich bag to prevent "sweating") into your lunch box if you don't take a frozen beverage.

Here's a sample lunch box menu: •Steaming onion bouillon (2 cups made from cubes) in vacuum jar. •Crabmeat Salad. Toss flaked crab with diced celery, diced cucumber, capers, salt and pepper to taste. Tuck in lemon wedges (to squeeze later for dressing) and a few watercress sprigs. •A peach. •Sugar free soft drink.

Adelaide Daniels, creator of the Canadian Family Meal Plan for Weight Watchers and author of Adelaide Daniels Weight Watching Cookery.

NOW HEAR THIS

Last month, Canada's "Snowbird", Anne Murray, folk singer John Allan Cameron, and the musical group, Richard, made a tour of the five northern communities of Flin Flon, Fort Churchill, Yellowknife, Inuvik and Whitehorse. The troupe travelled 4,000 air miles and put on eight concerts in as many days before capacity audiences totalling some 10,600 people. The tour was termed a smashing success by all who took part. Highlights were taped for broadcast on Showcase '73, Saturday, Map 26, and The Entertainers, Sunday, May 27.

This Train by Ken Mitchell of Regina, scheduled for CBC Stage, May 26, is a tour de force for actors Len Crowther and Molly Whalen of Edmonton, as well as a comment on the disappearing rural scene in the west. The production is something of an experiment as it was recorded in its entirety on location at the Banff railway station, using the French stereo system ORTF.

The Bush and the Salon, May 27, offers an unusual portrait of Nova Scotia patriot Joseph Howe, based on his travel journals, letters to his wife, and his delightfully bad verse. This month marks the 100th anniversary of the death of the newspaper editor, statesman, railway promoter, imperial visionary, poet, bon vivant and popular hero.

Identities, CBC Radio's weekly series about Canada's cultural minorities, has a new host in the person of Lubomyr Mikitiuk. — Born in the Ukraine in October, 1943, Lubomyr left his homeland when he was just three months old. He lived in Bavaria and Austria until 1949 when the family moved to Canada. Educated in Montreal, he was graduated from Loyola College with a B.A., from St. Joseph's Teachers' College with a B. Ed. and from New York University with a master of fine then has been acting on stage, TV and in a French-Canadian film, La Conquete. Lubomyr is fluent in English and Ukrainian; he also has a working knowledge of French which he picked up while driving a taxi in Montreal.

The sinking of the Empress of Ireland off Rimouski, Quebec in 1914 was one of the worst tragedies known to the shipping world, According to witnesses, it should never have happened. CBC Tuesday Night, May 29, examines the Death of an Empress.

When PLANNIN' A NEW HOME PLANNIN' A NEW COTTAGE PLANNIN' A RENOVATION PLANNIN' SEE LANNIN

H. S. Lannin Ltd.
GENERAL CONTRACTORS
PHONE 774-2639 WINCHESTER, ONT.

DEADLINE FOR CLASSIFIEDS IS TUESDAY NOON IN THE LEADER



TODAY'S CHILD

BY HELEN ALLEN

THE TORONTO SUN SYNDICATE

When you're 10, life should be a pretty carefree affair with one good day following another and loving relationships to cushion the knocks that are bound to come now and then.

But it hasn't been that way for Norman. He has had some unhappy, unsettled years which have left him without confidence either in himself or in the future. Norman needs the security of a home where he knows he belongs.

Norman is a nice looking boy with a friendly smile, blue eyes, light brown hair, fair skin and freckles. He is in good health. His chest and underarms are scarred from severe burns in an accident when he was a small boy.

School has been difficult for Norman but he is doing better this year. Though in a special class, he has average ability so is expected to be able to move into regular classes later on.

Active energetic Norman loves camping. He's a good swimmer and likes fishing. He plays lacrosse and hockey, has been working to improve his skating and wants to learn to ski.

Norman gets on well with other children and adults find him appealing. He needs understanding, strong, loving parents who can welcome him as their son without demand for instant affection from him.,

To inquire about adopting Norman, please write to Today's Child, Box 888, Station K, Toronto M4P 2H2. For general adoption information, contact your Children's Aid Society.



HE NEEDS SECURITY

ORDERS NOW TAKEN FOR ALL

Shrubbery

DELIVERY WITHIN TWO DAYS

AFTER ORDER TAKEN

EVERGREENS

PYRAMIDAL	DWARF and SPREADING
JUNIPERS (4 Varieties)	JUNIPERS (7 Varieties)
CEDARS	YEWS
KOSTER BLUE SPRUCE	BLUE SPRUCE
COLORADO BLUE SPRUCE	NEST SPRUCE
HEMLOCK	MUGO PINE
	GLOBE CEDARS

FLOWERING SHRUBS

BEAUTY BUSH ★ BURNING BUSH ★ CRANBERRY DOGWOOD ★ GOLDEN CURRANT ★ HONEYSUCKLE HYDRANGEA P.G. & A.G. ★ LILACS - JAPANESE AND DOUBLE FRENCH ★ MOCK ORANGE ★ POTENTILLA PURPLE LEAF PLUE ★ QUINCE ★ OLIVE.

PLUS . . . .

CLIMBING VINES ★ HEDGING ★ FRUIT TREES (INCLUDING THE NEW "RELIANCE" SUB-ZERO PEACH TREE) ★ SHADE TREES

ARCHER'S

GREENHOUSE AND GARDEN CENTRE

FRUITS & VEGETABLES

ON HIGHWAY 43

BETWEEN WINCHESTER AND CHESTERVILLE

448-2657

R. R. 4, — WINCHESTER, ONTARIO

All us girls joined the "book club".



Find phone numbers faster

Look in the book

Bell Canada

Put WANT ADS to work for you

CARDS OF THANKS

Meriam and Hugh Belway wish to express our sincere thanks for flowers, Heart Fund donations, cards and letters received at the recent loss of our loving father, Mr. Langrell Belway of Morrisburg, Ont. Special thanks to staff and Drs. of Winchester Hospital; to Mr. and Mrs. Sheldon Robinson for their appropriate duet and solo rendered at his funeral; to members of the Legion who paid their respects; to Rev. Jackson and Rev. Leroy, the organist and choir for their comforting messages; to the friends and members of the Weslyan Methodist Church of which he was an ever loving member; to the pall bearers; to Angus and Vera Smith who helped us over this sad time, and to Vice & Craig Funeral Directors, Thank You.

MERIAM & HUGH BELWAY

21c.

The Rev. W. A. Adam of Morrisburg wishes to thank the many good friends in the surrounding district and the church-people of Morrisburg, for the many cards and letters of good wishes while he was in the Brockville General Hospital last week. He is most appreciative towards his many visitors also, who took time out to travel that way. Mr. and Mrs. Adam are extremely grateful for the care and valued advice of both Dr. Chande of Morrisburg and Dr. Smylie of Brockville, not forgetting the fine care of the Nursing staff there.

21p

To all my friends who thoughtfully remembered my birthday in any way, my sincere appreciation

MRS. MARY MALLAN.

21c.

We wish to express our sincere appreciation to all our friends and neighbours who have been so kind and thoughtful to us during the illness and loss of husband and father. Your floral tributes, donations to the Cancer Society, food and sympathy cards given at that time will always be remembered. We would like to thank the Morrisburg Masonic Lodge and the members who participated in the Masonic service. Special thanks to Rev. Boyd, Dr. Houze, and the nursing staff of Winchester District Hospital.

MRS. CECIL YATES
AND FAMILY

21c.

HELP WANTED

BABY SITTER REQUIRED for summer. One school-age child.
CALL 543-3308 after 6 p.m.

20tfc.

PASTURE

EXCELLENT GRAZING PASTURE. June 1st to October 31st. Complete new Paige wire fencing. 300 acres of timothy, brome, alfalfa and clover, with bush. 2 streams; one is 220 feet long, other is 2800 feet long and is running spring fed. Salt supplied at all times. All cattle should be ear tagged or branded. No bulls in pasture. Only $25 per season for yearlings - $30 for cows or steers. Location: Chesterville area.

CALL 1-234-1333, or
1-733-6872, COLLECT

20-21c.

NOTICE

After first publication of this notice, I will not be responsible for debts contracted in my name without my written order.

LILLIAN WELSH,
R. R. # 3 Williamsburg, Ont.

Dated, May 18th, 1973

20-22p.

RADIO & TV REPAIRS

PROMPT, EFFICIENT SERVICE with Modern Equipment.
EDDIE SEYMOUR,
67 Ottawa St., Morrisburg,
PHONE 543-2777.

6tfc.

CRAFT HOUSE

IROQUOIS SHOPPING PLAZA

OPEN HOURS:
MON. - THURS. ..... 9—8
FRIDAY ..... 9—9
SATURDAY ..... 9—6
SUNDAY ..... 1—6

ON EXHIBIT:
Ceramics by Marjorie Winslow
Eskimo Art
Paintings by Local Artists

TELEPHONE 652-2177

IN MEMORIAM

SMITH — In loving memory of a dear father, George F. Smith, who passed away May 22nd, 1962.

We often think of days gone by
When we were all together;
A shadow o'er our lives has cast,
Our loved one's gone forever.

—Always remembered by

THE FAMILY.

21p.

TO RENT

1-BEDROOM APARTMENT. Single person or couple. For further information,
PHONE 543-2235.

20-21c.

2-BEDROOM TOWN HOUSE suitable for two adults. No pets.
PHONE 543-2127.

19tfc.

MACHINERY / REPAIRS

CEMENT MIXER FOR RENT — 3 Cu. Ft.
J. CLARK, Ph. 543-2430.

20p

MACHINE SHOP WELDING and MACHINE REPAIRS.
J. CLARK, Ph. 543-2430.
R. R. # 2, INGLESIDE

20-22p.

FOR SALE

MOBILE HOME - 60' x 12' — One year old. Storage shed included and appliances. — Located at Hill's Mobile Village. Apply to
ROBERT PETERSON,
P.O. Box 978, Morrisburg,
Phone 543-2668

21tfc.

16' SHELL LAKE RUNABOUT Boat, 40 h.p. Evinrude Motor. Electric start, convertible top and side curtains. Full front seat, 2 rear side seats. Speedometer and horn. Paddles, life preservers, spare prop, etc. Complete with trailer that converts for snowmobile and cutter usage. Price $800 firm.
PHONE 543-3110.

21c.

'70 BUICK GS 455. Convertible. Please call after 5:30.
PHONE 652-4914.

21p.

1971 FORD MAVERICK, 4-Door, Excellent condition, low mileage.
PHONE 652-2160.

21-3c.

TIRE CLEARANCE: ATLAS MK II Belted: F 78 x 14 black (reg. 34.95) Now $23.95; G 78 x 14 black (reg. 37.95) Now $24.95.
MORRISBURG ESSO

21c.

1930 MODEL A FORD. Completely restored to factory condition.
PHONE 543-2555.

20-1p.

45' x 12' GLENDALE MOBILE HOME for sale. Completely furnished and equipped with air conditioning. Apply at
HILL'S MOBILE VILLAGE
Phone 543-3069.

20-21c.

1965 DODGE SEDAN — located at Prunner's Esso Highway # 2, Iroquois, terms cash. Forward highest offer to Public Trustee, 145 Queen Street West, Toronto, 362-1331.

20-21c.

SIMPLICITY Super Twin WASHER - SPIN DRYER. Used 1 year $90.00. Reason for selling, buying automatic. Can be seen any time.
PHONE 652-4662.

19-23c.

GOOD QUALITY TOP SOIL FOR SALE. Apply at
NORM'S GULF, Morrisburg
PHHONE 543-2418.

19tfc.

WE HAVE A LARGE STOCK of Used Datsuns from '69 to '72 Models. Also a large stock of New Models on hand.
BOGART MOTOR SALES,
Chesterville, Ontario.

19-21c.

SPRUCE, SCOTCH PINE AND MAPLE TREES for spring planing. Asparagus Roots. Apply:
CLAIRE DAFOE,
Church Rd. Phone 543-2465.

13tfp.

VACUUM CLEANERS and FLOOR Polishers. Will demonstrate in your home.
RALPH COULTHART,
Morrisburg, Ontario.

18-20p

COMING EVENTS

HIGHLAND DANCING AND PIPING CONCERT

under the auspices of the Kemptville Legion Pipe Band. Concert by the 3rd Btn. Royal Canadian Regiment Pipe Band from C.F.B. Petawawa - - the band that changes the Guard on The Hill. Dancing to Russ Hayes Orchestra from 9:00 to 1:00 a.m. Concert starts at 8 p.m. Date - Sat., May 26th at Kemptville Community Centre. Admission $5.00 per person. Object, to raise funds for uniforms, Junior Pipers and Drummers.

21c.

TENNIS MEETING

First General Meeting. Seaway Tennis Club. Morrisburg Civic Centre. Thursday, May 31st, 7:30 p.m. All welcome!

21p.

BAND CONCERT

Mr. Norman St. Louis and the members of the Bands of N.D.D. High School cordially invite you to their Final Concert in the N. D.D.H.S. Auditorium at 8:15 on Friday, June 1st. Voluntary contributions will be used toward the work of the Auxiliary of the W.D. Memorial Hospital.

21c.

HOME AND SCHOOL

Parents of children attending Morrisburg Public School are invited to attend a Home & School Association organizational meeting in the Grade 8 Classroom on Monday, June 4th at 8 p.m. Coffee will be served.

21-2p.

EUCHRE

In the I.O.O.F. Hall, Victoria St., St. Lawrence Rebekah Lodge will hold a euchre May 30th. Proceeds to go toward the Public School Bursary.

21p.

REGISTRATION

MORRISBURG AND DISTRICT PRE-SCHOOL

Registrations for September, 1973 will be taken from May 1st to June 30th. Contact Mrs. Gwen Langlotz at 543-2460 or Mrs. Claire Dunn at 543-3279.

19&21 23&25c

MINOR LACROSSE
SAT., MAY 19 & SAT., MAY 26
10:00 A.M. — CIVIC CENTRE
$1.50 Ea. — Max. $3.00/Family

20-21c.

BINGO AT ST. MARY'S

Every Tuesday at 8:00 p.m. in the Hall of Old St. Mary's Church, St. Lawrence St., Morrisburg. Fifteen regular games; 4 share the wealth games; $100.00 4-way jackpot game. Winner-take-all game.

BAZAAR

The St. James Anglican Bazaar will be held October 24th at the Civic Centre.

21c.

CANADIAN LEGION SERVICE BUREAU OFFICER

All ex-service personnel and their dependents are invited to take advantage of a free Legion service. Mr. Ian Urquhart, Service Bureau Officer from Ottawa, Ontario, will be at Legion Branch No. 48 on June 5th, 1973 at 12:00 noon to give skilled advice on vet erans' benefits. Anyone wishing to see Mr. Urquhart is urged to call or write Mr. Tim LaPierre, (tel. 543-2093), who will make an appointment.

21-2c.

FLOYD FISHER

REAL ESTATE BROKER

MORRISBURG, ONTARIO

PHONES:
Office 543-2044
Residence 543-2355

EXCELLENT COUNTRY HOME on 46 acres, frame 42' x 50' barn, 4 miles north of Ingleside. 2 wells, one never failing. Large modern kitchen with dining area. Large livingroom, carpeted floors. 3 bedrooms, 4 pc. bathroom. $20,000.

FRAME COTTAGE, 2 Storey — east of Iroquois, with land usage rights to River on large lot with drilled well, new septic tank, boathouse, 3 bedrooms, furniture less table, $10,000. Asking $2,000 down.

IROQUOIS — Want to keep busy? $24,000 will give you a good cement block 30' x 70' building with a fully equipped beauty parlour (operating), complete doughnut equipment set-up (optional) and 2 bedroom living quarters, well kept, O.F.A. furnace, tiled floors. 2 car garage. Lot 80' x 300'.

BUNGALOW — On large, nicely landscaped corner lot, a 24' x 45' asbestos siding 4 bedroom Bungalow on slab foundation. Neat, in good state of repair. O.F.A. heating. Tiled floors. Convenient kitchen, diningroom livingroom, bathroom, pation. $20,000.

SOLID BRICK HOME — Excellent kitchen, diningroom, living room with fireplace, four bedrooms, O.F.A. furnace, aluminum window frames. Double garage. This home reflects care Good neighbourhood.

SALESMEN
John Allison 543-2989
Alton Bolton 543-2602
Harold Fisher 543-2213
Bill Marshall 543-3200

Washable Dresses and Blouses

DESIGNED BY SUSAN VanHEUSEN

LARGE SELECTION OF SUMMER JEWELLERY

FOR DAD ON HIS DAY

DRESS AND SPORT SHIRTS, BICYCLE SHIRTS AND NEW KNITS BY ARROW

CUSHION SOLE SOX BY HARVEY WOODS

WARREN-KNIT SWEATERS

LEATHER ITEMS FROM BUXTON WALLETS, KEY CASES AND CARD CASES

WATCHES AND CUFF LINKS
MEN'S DIAMOND RINGS

ALLISON IMPORT SHOPPE

MORRISBURG PHONE 543-3132

NEW STORE HOURS:
MON., TUES., THURS., SAT. — 9:00 A.M. TO 5:00 P.M.
FRI. — 9:00 A.M. TO 8:00 P.M. — CLOSED ALL DAY WED.

SECOND MORTGAGES

Canada's Leading Second Mortgage Company
Wil Loan You $1,600 to $10,00 or More —
Quickly and Confidentially
No Hidden Charges
No Bonus
No Finder's Fee
Repayment up to 20 years
Open from commencement

Call

C.A.C. REALTY LIMITED

A SUBSIDIARY OF CANADIAN ACCEPTANCE CORPORATION LIMITED

8 SECOND WEST,
Cornwall, Ontario
For appointment call
MR. BOB BLANCHARD
932-2825
or
198 KING ST. W.,
Prescott, Ontario
MR. J. EMOND
925-4211

HEARING AIDS

When you need a new hearing aid, we'll give you the salesman's commission of $100.00 off the price if you come to the office.
Phone 774-2606 or write:
SUMMERS Hearing Aid Centre
WINCHESTER, ONT.

NOTICE TO CREDITORS AND OTHERS

In the matter of the Estate of Evelyn May Cheley, late of the Village of Morrisburg, in the County of Dundas, Widow, Deceased:

ALL persons having any claims against the Estate of Evelyn May Cheley, late of the Village of Morrisburg, in the County of Dundas, widow, who died on the 2nd day of April, 1973, are hereby notified to send particulars of the same to the undersigned on or before the 10th day of June, 1973, after which date the estate will be distributed with regard only to the claims of which the undersigned shall then have notice, and the undersigned will not be liable to any person of whose claims they shall not then have notice.

DATED this 4th day of May, A. D. 1973.

GUY STRADER and
GEORGE BAKER, Executors,
by their solicitors herein,
GORRELL & GRENKIE
Drawer 368,
Morrisburg, Ontario.

19-21c.

NOTICE TO CREDITORS AND OTHERS

In the matter of the Estate of Anna Doris Riley, late of the Village of Morrisburg, in the County of Dundas, Widow, Deceased:

ALL persons having any claims against the Estate of Anna Doris Riley, late of the Village of Morrisburg, in the County of Dundas, widow, who died on the 5th day of November, 1972, are hereby notified to send particulars of the same to the undersigned on or before the 10th day of June, 1973, after which date the estate will be distributed with regard only to the claims of which the undersigned shall then have notice, and the undersigned will not be liable to any person of whose claim they shall not then have notice.

DATED this 4th day of May, A. D. 1973.

THE ROYAL TRUST COMPANY
and
GEORGE SEPTIMUS TRACY,
Executors,
by their solicitors herein,
GORRELL & GRENKIE
Drawer 368,
Morrisburg, Ontario.

19-21c.

CHECK AND COMPARE PRICES ANYWHERE!

BILL MARCELLUS

STEAK SALE

T-BONE STEAK
Lb. 1.39

WING STEAK
Lb. 1.35

SIRLOIN STEAK
Lb. 1.49

ROUND STEAK
Lb. 1.25

RIB STEAK
Lb. 99c

B.B.Q. STEAK
Lb. 89c

FRESH SLAUGHTERED SHOP HOGS
Lb. 66c

Complete to Freezer
IN STOCK
WELL AGED STEER BEEF
Sides 85c
Hinds 98c
Fronts 74c
Cut and Wrapped for Freezer

Open Hours:
Thurs., Fri. — 1:00 to 6:00 p.m.
Sat. — 8:00 a.m. to 6:00 p.m.
Until Further Notice

COUNTRY MEAT MARKET

TEL. 448-2123
DUNBAR, ONTARIO
12 Miles North of Morrisburg
5 M. North-East of Williamsburg
½ Mile West of Dunbar

THE STORMONT, DUNDAS & GLENGARRY COUNTY BOARD OF EDUCATION

TENDER
FUEL OILS

Sealed bids on the above will be received by Mr. D. N. Shuttleworth, Secretary-Treasurer and Business Administrator, no later than 4:00 p.m. Wednesday, June 6, 1973.

Persons interested in bidding on the above are requested to obtain the necessary tender forms from The Purchasing Department, 305 Baldwin Ave., Cornwall, Ontario, referring to Tender No. 3-73.

W. G. MURRAY,
Manager of Purchasing

21c.

GORDON W. THOM

REAL ESTATE BROKER
MORRISBURG
543-2133 543-3055

MORRISBURG $21,500—
Two Storey Solid Brick Home on 89 x 110' lot. 3 bedr's, spacious modern kitchen, 4 pc. bath, F.A. Oil furnace. Wall-to-wall carpeting. Beautifully maintained property. Garage. Terms.

MORRISBURG—
Two Storey, 2 apartment home on double lot. Excellent location. Fully modernibed. 3 new garages Asking $48,000. Offers invited.

IROQUOIS $28,500—
Two bedr. Bungalow, excellent location, only 5 years old, on lot 70 x 150'. 1½ bathr's, rec.-r. F.A. oil heating. Paved drive. Terms can be arranged.

MORRISBURG—
Solid Brick Two Storey Home, prestige corner location. Lot 66 x 150'. All modern conveniences. Large comfortable rooms. 2 car garage. Asking $28,500.

We have Cottages and Building Lots — residential, commercial and waterfront — For Sale.

Salesmen:

Jim Byers Res. 543-2313
Kurt Polak Res. 543-2824
Frank Keith Res. 932-9622

The Yukon will have a birthday cake 64 feet in diameter to mark its 75th birthday this summer.

REMEMBER DAD

Remember Dad on his day. We have many, many great gifts for great dads — among them: Lighters, Cuff Link Sets, Watches, Diamonds, Fraternal Rings, Signet Rings, Birthstones — all at most Reasonable Prices!

WALTER'S JEWELLERY

Morrisburg Shopping Centre Ph. 543-3014