The Chesterville Record.

VOL. XLIV. NO. 52. CHESTERVILLE, ONT., THURSDAY, OCT. 20, 1938. SINGLE COPIES 5c

Mrs. W. B. Lawson's Death Shock to Chesterville Friends

Was Prominent in Red Cross Work During Great War.—Funeral Being Held This Afternoon.

In the early hours of Tuesday morning, at the home of her daughter, Mrs. W. E. Staples, in Toronto, the death occurred of Mrs. W. B. Lawson following that of her husband by slightly more than nine months. Mrs. Lawson, who had not been in good health for some time, sustained a fall in the home a short time ago, sustaining injuries which brought on complication resulting in her death. She was in her 78th year.

Mrs. Lawson before her marriage was Ada Elizabeth, daughter of Mr. and Mrs. Robert Rose of this place where she spent her girlhood. After graduating to the teaching profession she had a very brilliant career and became prominent in educational circles in Ottawa and Toronto.

After her marriage she returned to Chesterville with her husband who became prominent in the legal profession while Mrs. Lawson interested herself in every good work for the welfare of the village and of the community as circumstances presented. During the Great War, she directed the activities of the Red Cross workers in this community and it is generally recognized that it was through her that Chesterville earned such an enviable reputation in that great work. Her services were gratefully commended by the executive of the society in Toronto.

Three sons: Kenneth D. and Arthur, of Chesterville; Fred. of Montreal, and one daughter, Mrs. W. E. Staples of Toronto, survive their mother, as well as one sister, Miss May Rose.

The funeral will take place at Trinity United church this afternoon when Rev. R. C. Tait will conduct the service.

MORRISBURG GIRL HURT WHEN KNOCKED FROM BICYCLE

Fourteen-year-old Barbara Finnie, daughter of Mr. and Mrs. S. G. Finnie, of Morrisburg, suffered several cuts, painful bruises and severe shock when she was struck by an automobile allegedly driven by Gilbert McMillan, of Huntingdon, Que., and knocked from her bicycle to the pavement yesterday. The bicycle was ruined.

While riding her bicycle to the collegiate classes, Miss Finnie thought there were two cars coming from behind to pass her, but there were three. When two had passed, she turned to cross the road, being struck by the third machine.

Work of Women's Institute Not Primarily Community

Superintendent of Ontario Institutes Spoke Before Eastern Convention At Chateau Laurier, Ottawa.

Work of the Women's Institutes is not primarily to take part in community activities, but rather to impart knowledge and skill to the women of the country, Miss Bess McDermand, superintendent of Ontario Institutes told the Eastern Ontario Women's Institute convention, at the closing meeting in the Chateau Laurier on Friday.

Miss McDermand emphasized programme planning should have an objective, and that local leadership should be fostered to a greater extent, developing talents and abilities of members.

Mrs. A. D. McDougall, of Maxville, presided, and a report was given on community activities and relief by Mrs. J. Matheson, of MacDonalds Corners. The report on historical research was by Mrs. Thomas Flood, of Vankleek Hill, and that on agriculture and industries by Mrs. E. Cheney, of Mountain.

A question box was conducted by Mrs. T. J. McDowell, of Milverton, president of the Federated Women's Institutes of Ontario.

A committee on bylaws was appointed: Mrs. J. K. Kelley, of Ailmonte; Mrs. S. H. Moak, Lunenburg, and Mrs. John Gray, Spencerville.

Barn and L.O.L. Hall Burned at Winchester Spgs

Reception for Newlyweds Comes to Abrupt Ending as Cry of "Fire" Raised.—Gifts Are Saved.

A wedding celebration at Winchester Springs was brought to an abrupt ending Thursday night last by a fire which demolished the Orange Hall where the guests had gathered and a barn owned by Clarence Thompson which was separated from the hall by only 12 feet.

The bridal couple being honoured were the former Miss Ruth Casselman daughter of Mr. and Mrs. Oliver Casselman, of Winchester Springs, and Floyd Whittaker, of Williamsburg township.

The blaze started in the barn which, filled with hay and straw, fell easy prey to the flames and nothing could be done to save the hall. The presents laid out for the newly-married couple were snatched up and saved, and volunteers helped to take out the regalia and equipment of the lodge, L.O.L. No. 580, Winchester Springs. Some furniture and robes belonging to the ladies' lodge, L.O.B.A. No. 463, had to be left.

Damage to the hall is estimated at $3,000, and the loss to Clarence Thompson, owner of the barn, was placed at a similar figure, Both properties were partially covered by insurance.

Jack Cross Again President Trinity United Y.P. Society

First Meeting of New Season Held on Monday Evening With Election of Officers and Committee Heads.

The first meeting of Trinity United Church Young People's Society for the year 1938-39 was held Monday. With Jack Cross, the former president, occupying the chair, the meeting opened with prayer by Rev. R. C. Tait.

The election of officers followed with the respective offices filled by the following: President, Jack Cross; vice-president, Grace Allison; secretary, Iva Hosie; treasurer, Jack Fulton; pianist, Vivian LaSalle.

It was decided to ask Mr. King to lead the singing. Committee convenors were: Fellowship, Helen Robinson with Harold Hummel; Citizenship, Muriel Johnston; Culture, Ruth Merkley with Edna Beattie and Gordon Hummel; Missionary, Phoebe Graham and Grace Allison; Social, Keith Graham. Other committee members will be chosen later.

Jack Fulton gave the society's financial standing.

At the next meeting, October 24, each committee will be responsible for one number. On October 31, the social committee will take the meeting; on Nov. 7, the Missionary committee; on Nov. 14, the Culture committee; Nov. 21, Citizenship committee, and Nov. 28, the Fellowship committee. The committees will follow this order for the remainder of the year.

The meeting closed with the Mizpah benediction.

Local Man Bereaved By Death of His Father

George Turner Was Treasurer of City Of Brockville. — Died at Weston After Lengthy Illness.

Brockville. — Following an illness extending over the past six months and which became critical four weeks ago, the death occurred Friday morning at Weston, Ont., of George Turner, treasurer of Brockville for the past four years.

Born here 69 years ago, a son of the late Allan Turner and his wie, Mary Mills, Mr. Turner resided here all his lifetime. Following his education in local schools he was associated with his father and brother in the drug business here. Later, he was employed by the Canada Carriage Company and Briscoe Motor and Laing Storage Company firms as bookkeeper. In 1929 he was appointed town tax collector.

In 1934 he was appointed treasurer and served the town with great satisfaction. He was a proficient violinist and prominent in local musical and concert circles.

He is survived by his wife, formerly Miss Tye Bradfield, of Brockville; and on son, John L. M. Turner, of Chesterville.

The funeral was held in St. Peter's church on Sunday afternoon with interment in Oakland cemetery.

WEDDING CLOTHES STOLEN.

Aristide Sabourin, of Moose Creek, visited Ottawa on Tuesday to buy some clothing for his daughter who is to be married next week.

After he made a number of purchases, amounting to $59.80, he left his car parked on Sussex street, near Clarence. When he returned, he discovered a thief had taken all the wedding clothes.

The articles included one grey coloured fur trimmed coat, red coloured dress, dressing gown, bath robe, pair of gloes, pair of blue shoes, and a hand bag.

BARN BURNS AT RUSSELL.

Fire, of unknown origin, destroyed a barn on the property of John Hunt at the outskirts of Russell at 12.30 a.m. Wednesday. The building, which contained a crop of hay, was valued at $500.

Coming Events

CHICKEN SUPPER

Under the auspices of St. Andrew's Presbyterian Ladies' Aid, a Chicken Supper will be held in the Community Hall, Chesterville, on Thursday, Oct. 27. Supper served from 6 until 8. Following the supper, a Delightful Programme will be presented. Admission (to supper and concert) 35c and 25c. 1-2

HARVEST HOME DINNER AT MOREWOOD

Under the auspices of the Presbyterian Ladies' Aid, a Harvest Home Dinner will be held in the Hall on Wednesday, Oct. 26. Dinner served from 6 until 8. Following the dinner a good programme will be presented by Ottawa talent. Admission, Adults 35c, Children 20c. 52-1

TRUSTEES AND RATEPAYERS MEETING.

The annual meeting of the Trustees and Ratepayers of Dundas County will be held in the Town Hall, Winchester, Monday evening, Oct. 24, at 7.45, when speakers from Toronto are expected to be presented. All ratepayers invited. —A. D. Carkner, Pres. 52

"APPLE DAY" ON SATURDAY.

The First Chesterville Troop of Boy Scouts will hold the annual "Apple Day" on Saturday, Oct. 22, when the Scouts will offer apples for sale at five cents—on the street and door to door. Proceeds for Summer Camp Fund. 52

INSTITUTE MEETS WEDNESDAY.

The Women's Institute will meet in the Library on Wednesday, Oct. 26, at 2.30 p.m. 52

BRIDGE, EUCHRE AND DANCE

In St. Mary's Hall, Friday Evening, October 21. Good Music with Lunch. Door prize. Admission 25c. Good evening's enjoyment for young and old. 52

HALLOWE-EN DANCE

In the Community Hall, Berwick, on the evening of Wednesday, October 26. Dancing from 9 until 2 o'clock. Spark Dukelow and His Seven-Piece Orchestra. Admission 35c each Person. 52

R.G.Dodds. D.D.S., L.D.S.
Dentist. : Modern X-ray.
Phone 22. Evenings by Appointment
Over Post Office Block
CHESTERVILLE

H. M. Henderson FUNERAL HOME
Out-of-Town Calls No Extra Charge
PRIVATE AMBULANCE
CHESTERVILLE : PHONE 100

Cass & Cass
F. M. CASS, M.A. W. J. CASS, K.C.
Chesterville and Winchester
Phone 13 Phone 11
BARRISTERS, SOLICITORS, NOTARIES.
Evening appointments on request.

Lawson & Lawson
Barristers, Solicitors, etc.
W.B.Lawson, K.C. K.D.Lawson
Offices — Bank of Montreal Building
Chesterville - - Ont.

A. L. Crewson, M.D.
C.M. (McGill) L.M.C.C.
Eye, Ear, Nose, and Throat
Telephone 1245
122 Sydney Street, Cornwall, Ontario
Office open 9–12, 1–5. Saturday 9–12
Please Make Appointments
Morrisburg
Tuesday evening from 7.00 p.m.
Telephone 210

Dr. S. H. Hutt, D.D.S.
CHESTERVILLE, ONT.
OVER BANK OF MONTREAL

Why It Pays to Shop At W. O. Dixon's
CHESTERVILLE MORRISBURG
As I have been dealing with W. O. Dixon for the last twenty-five years both in Furniture and Undertaking and always found it a pleasure to shop or deal with him and besides saved money as we found everything always satisfactory and as for undertaking you cannot find any better . today.
Mrs. F. M.
W. O. Dixon
Embalmer & Undertaker
Out-of-Town Calls No Extra Charge
High Class Furniture
Phone 31. CHESTERVILLE.

COMMUNITY THEATRE
Chesterville
FRIDAY & SATURDAY—OCTOBER 21 & 22
SHOWS START 7.30 EACH NIGHT
"History Is Made At Night"
—with—
Jean Arthur Charles Boyer
Leo Carillo Colin Clive
Next Week
"Prairie Thunder"

October Values
* * * *
* * * *
MASON'S 49 COUGH SYRUP..... .39, .69
40-Ounces Heavy RUSSIAN OIL ..... .69
MINARD'S..... .29, .59
SEIDLITZ POWDERS 2 For .25
SCOTT'S EMULSION.. .53, .98
MIDOL..... .49
PARADOL..... .35
BAYER'S ASPIRIN.....12's .22 100's .98
FROSSTS' 217 ..... .35, 1.50
FROSST'S 222 ..... 45. 2.00
"SAVE WITH SAFETY"
REXALL DRUG STORE
Harold G. Bigelow, Phm.B.

IF YOU ARE SUFFERING WITH
Eye-Strain
I can supply you with glasses that will relieve your Eye Strain. In frames or mountings pleasing in price and appearance.
GEO. J. HUNT, R.O.
Registered Optometrist — Chesterville

TRINITY UNITED CHURCH
Chesterville, Ontario
Rev. R. C. Tait, Pastor.
Sunday, October 23, 1938.
10.00 a.m.—Sunday School.
11.00 a.m.—Public Worship
7.30 p.m.—Public Worship
Minister:
Rev. N. McLaren, Moose Creek, Ont.

ST. ANDREW'S PRESBYTERIAN CHURCH -:- CHESTERVILLE
Sunday, October 23, 1938.
10.00 a.m.—Sunday School
11.00 a.m.—Public Worship
7.30 p.m.—Public Worship
Rev. W. W. Turner, Moderato.

Next Week's Programme
Picadilly Theatre
Williamsburg - Ontario

THIS FRIDAY & SATURDAY — OCTOBER 21 & 22
Professor Beware — A Screamingly Funny HAROLD LLOYD Picture.
Colorado Kid — A Smashing Western with BOB STEELE
FOR MON.-TUES. OCT. 24 & 25 and WED.-THURS. OCT. 26 & 27
The Management has been fortunate in securing the services of
THE BIG DELANEY FOUR
A Little Show with a Big Reputation who have played and pleased half the world.
SINGERS . . . . . DANCERS . . . . . COMEDIANS
For real entertainment follow the crowd to the Picadilly Theatre. Two performances daily Matinée and Evening.

MONDAY & TUESDAY, OCTOBER 24 & 25
THE DEVIL'S PARTY
With VICTOR McLAGLEN, WILLIAM GARGAN, PAUL KELLY, and BEATRICE ROBERTS in a dramatic story of city streets paved with poverty and riches...comedy and tragedy.. romance and heartaches.

WEDNESDAY & THURSDAY OCTOBER 26 & 27
GO CHASE YOURSELF
Hilarious Comedy with JOE PENNER and LUCILLE BALL.

FRIDAY & SATURDAY OCTOBER 28 & 29
TROPIC HOLIDAY — A truly great Musical Comedy with BOB BURNS, MARTHA RAYE, DOROTHY LAMOUR, RAY MILLAND, BINNIE BARNES and TITO GUIZTH.
Also
Under Western Stars — Introducing .... ROY ROGERS
the Screen's newest Singing Action Star. Hear him sing "DUST," "LISTEN TO THE RHYTHM OF THE RANGE," "SEND MY MAIL TO THE COUNTY JAIL" and other numbers. It's grand entertainment with ROY ROGERS and SMILEY BURNETTE.

The Chesterville Record
PUBLISHED EVERY THURSDAY

Terms of Subscription.

To Canadian points—$1.50 per year in advance. $1.75 if not so paid.

To United States—$2.00 per year in advance.

Transient or legal advertisements inserted at the rate of 10 cents per line for first insertion and 5 cents per line for each subsequent insertion.

Business notices inserted in local columns for 10 cents per line every insertion.

No advertisement published for less than 50 cents.

Advertisements without special directions will be inserted until forbid and charged accordingly.

Subscriptions may commence with any issue. The paper will not be discontinued unless notice is given by the subscriber. No subscription will be cancelled unless all arrearages are paid.

In Memoriam notices with verse of four lines .50c; extra verses, each four lines 25c, cash with order.

Classified ads. — Wanted, For Sale, Etc., fifty words and under, .50c first insertion or three insertions for one dollar.

G. C. LACEY,
Editor and Proprietor.

1938 OCTOBER 1938

Advertising	Swells	Profits	1			
2	3	4	5	6	7	8
9	*10*	11	12	13	14	15
16	17	18	19	20	21	22
23	24	25	26	27	28	29
30	31	Tell It in The Record				

THURSDAY, OCTOBER 20, 1938.

SUBSTANTIAL CASH BALANCE FROM OLD HOME WEEK.

AT a meeting of the Old Home Week Association this week, the final touches were added winding up the different activities of the committees and paying the last outstanding accounts, and to the amazement of many who were not conversant with all details, it is understood that a substantial balance will be in the hands of the treasurer after the amount advanced by the village council to carry on the preliminary organization, has been repaid.

The spirit of the members of the committees was well demonstrated as the secretary, W. H. Casselman, declined to accept an honourarium of fifty dollars for his services, which had been unanimously passed at the meeting. In its stead, Mr. Casselman was pleased to accept the following appreciation of his services which received the hearty and unanimous support of those present:

"That whereas, the Secretary, W. H. Casselman, has, in the exercise of his duties of Secretary of the Chesterville Old Home Week Association, performed a great service to the success of the project;

"And whereas it was the accepted resolution of this Association that the Secretary's salary be arranged according to the work involved;

"And whereas Mr. Casselman emphatically insists on the acceptance of no tangible remuneration whatsoever;

"Be it therefore resolved, that this Association record its grateful appreciation of Mr. Casselman's services and its pride in his unselfish attitude as shown in his willingness to have discharged those services gratis and only from a whole-hearted desire to have the Chesterville Old Home Week the success it was."

CUT OUT THE GROWLING.

THE Deseronto Post gives advice that could be followed by individuals in every town of the province. The disposition to grumble and complain is altogether too general. The Post says:

"A good many people seem to think they are not in any way responsible for the real or imagined defects of their home towns. They constantly find fault, and ask why this or that thing is not attended to. It never occurred to them that they have anything to do about it. "Let George do it," is their idea. If you see a defect in your home town, don't take it out in idle growling. Speak to some officer on the local government, or the leaders of local organizations. Perhaps your idea is not practical, and in that case, better forget it. If you have a good idea, talk it up. In that way you help create public sentiment which will probably remedy the defect complained of."

A New Version.

Teacher: "William, what are the two genders?"

William: "Masculine and feminine. The feminine are divided into frigid and torrid, the masculine into temperate and intemperate."

BEGGING IN A CAR.

Leamington Post and News.

A RESIDENT of Victoria street came into our office yesterday morning to tell us of an incident that occurred Tuesday morning at his home. A young man went to the front door and asked for something to eat. The man told him his wife was not yet up and that he was not in the habit of getting breakfast until his wife got up. A short time later the man of the house went to the front door to see what had become of the transient and there he was as big as life sitting in a parked car with another man. The man changed his mind about giving him breakfast. He decided that if he could keep up a car he could get his eats some place else.

NO. SEVEN TO OTTAWA?

Carleton Place Canadian.

Now that No. 7 highway is to be routed as originally planned from Sarnia to Ottawa, instead of branching off at Perth to take in Smiths Falls and Merrickville, it would appear to be good business for Carleton Place council to keep in closer touch with the No. 7 Highway Association by having a representative present at future meetings. The expenses of a delegate would be small compared with the value of this highway to this district.

UNFORGIVABLE ERROR.

Walkerton Herald-Times.

When an error creeps into the columns of a newspaper, they usually cause the editor considerable embarrassment, but few mistakes would cause one's face to turn red as the typographical error in a recent issue of the Brussels Post. In recording a ladies' meeting, whereat the ladies exchanged house plants, the linotype operator left the "l" out of the word "plants."

THE FIREPLACE IN HISTORY

Interesting Facts About Our Dominion of Canada.

Now trees their leafy hats do bare,
To reverence winter's silver hair,
A handsome Hostess, Merry Host,
A pot of ale now, and a toast,
Tobacco and a good coal fire,
Are things this season does require.

* * * *

SO wrote Hobert Herrick some time between 1591 and 1674. The heating apparatus used by our forefathers in those days was the open fireplace and as we have become converted to modern ways of heating, we do so with a certain amount of regret at the passing of "an old friend." Not infrequently, however, is one room reserved where one may lounge in comfort and dream luxurious dreams in front of the open fire.

Many interesting stories are associated with the fireplaces of olden times. One of the oldest coal fireplaces in England, which has served generations since soldiers first started fighting at the Crusades, is in the well-known inn "Ye Trippe to Jerusalem" underneath Nottingham Castle. The chimney itself is large enough to allow two men to climb to the top.

That last remark brings to mind that many of the old country mansions in England and Wales had fireplace with flagstones which, when removed, revealed a monk-hole through which priests, in the days of persecution, were able to escape from the enemy and at the same time keep warm.

In the reign of Edward I a man was actually tried, convicted and executed for kindling a coal fire in his house. He disobeyed a decree forbidding householders to burn coal as a fuel. Centuries later 'Earth Tax" payable to the Crown was levied on domestic fires, and at one time an additional tax known as "Smoke Farthings" was levied by the church.

Then comes the cosy thought expressed by Hondesworthe Holt who says that he is of the opinion that "Old King Cole" had his origin in the flames of an open fire because its cheeriness conveys the feeling of contentment and good fellowship. "Where did the dear old gentleman originate from, if not from the hearth; in other words, from blazing 'cole'?"

If Santa Claus had to have a fireplace for every home he visited, carpenters would be very busy indeed for according to the 1931 census of the Dominion Bureau of Statistics there are close to two million dwelling houses and we know there are plenty of homes without this unique way of entrance for Santa on Christmas Eve.

A Cool Fellow.

Boogy: "After the accident, did they have to put many stitches in?"

Woogy "No, I just pulled myself together."

Variations in Butter Fat Tests

SHOWN BY
"LOCAL PRODUCER"



IT is rather remarkable to hear producers make so many positive statements about butter fat tests. Some positively state that feed affects the test; others that the condition of the cow, temperature, rainy weather, flies, ets., all have their effect.

The accompanying chart is very interesting (but not very clarifying) to those who make this topic a study. This chart was prepared by Mr. Herb. Webster, check-tester for the Ontario Concentrated Milk Producers' Association, when he visited our plant in the latter part of June and the first part of July this year.

He tested the daily delivery of 24 farmers for the 15 days shown on the chart. If the names of the farmers could be published it would make the chart more interesting, but this is not possible. "Local Producer" received the consent of Eric Casselman to have his test published and it is No. 11 on the chart. These farmers all live close to Chesterville with the same weather variations day by day, yet it will be noticed that the tests never all went up on the same day. Very rarely did the tests of the individual remain the same for consecutive days. No. 12 is the most constant test of the group: eight out of the 15 days testing 3.4 and yet on July 10 his test was 3.2 and the next day 3.7.

The figures under the head "average" is the average of the daily samples; the next line is the factory test, and the third line is the variation between the daily average and the factory test. In every instance but one the factory test was from .05 to .15 per cent below the daily average; yet No. 7 was up .05 per cent.

According to government regulations, this variation is permitted. It has been found by numerous experiments that the average loss in butter fat from daily samples to a two-week composite sample is -.08 per cent or at the present price of milk around three cents for 100 pounds of milk. Where this butter fat goes has never been explained. But condenseries are not to blame for the lower variation as the testing is all done according to provincial regulations and is inspected monthly by a government check tester. It doesn't exactly seem fair to the producer to have his butterfat disappear in thin air like this, but until the dairy department can see its way clear to have some other system of testing milk made official we will continue to lose on the average two to three cents a hundred from our fresh milk test.

Having studied this chart, one wonders whether or not he knows anything about the butterfat test.

No.	June 29	30	1	2	3	4	5	6	July 7	8	9	10	11	12	13	Average Test	Factory Test	Variation
1	3.15	3.0	2.9	3.0	3.0	3.0	3.05	2.95	3.0	3.1	3.25	3.1	2.95	2.95	3.1	3.03	2.95	-.10
2	2.9	2.9	2.95	3.05	3.05	3.2	3.15	2.85	2.95	2.95	3.1	2.9	2.9	3.0	3.0	2.99	2.95	-.05
3	3.35	3.25	3.45	3.2	3.4	3.2	3.3	3.15	3.6	3.3	3.35	3.1	3.45	3.5	3.3	3.35	3.25	-.10
4	4.1	3.9	3.65	4.35	3.9	4.1	3.85	3.85	3.7	3.8	3.95	3.8	4.0	4.0	3.6	3.90	3.8	-.10
5	4.0	3.9	3.9	3.95	4.0	3.85	3.7	4.2	3.9	3.6	3.65	3.7	4.0	3.8	3.65	3.85	3.8	-.05
6	3.0	2.85	3.2	3.0	3.0	3.0	3.0	2.9	3.15	3.0	3.1	2.7	3.2	3.0	3.15	3.01	2.9	-.10
7	3.2	3.2	3.25	3.15	3.2	3.35	3.3	3.25	3.25	3.0	3.05	2.9	3.35	3.2	3.35	3.20	3.25	-.05
8	3.1	2.9	3.0	3.0	3.15	3.0	3.0	2.9	2.8	3.0	2.9	2.85	3.1	3.0	2.9	2.97	2.9	-.05
9	2.9	2.95	2.8	2.9	2.95	3.2	3.0	2.85	2.95	3.0	2.9	2.7	3.0	3.25	2.8	2.94	2.8	-.15
10	3.2	3.35	2.85	3.0	3.3	3.25	3.0	3.1	3.3	3.2	3.0	2.95	3.2	3.25	3.0	3.12	3.0	-.10
11	3.3	3.25	3.3	3.3	3.25	3.4	3.35	3.4	3.3	3.2	3.35	3.3	3.25	3.45	3.25	3.31	3.25	-.05
12	3.4	3.4	3.4	3.35	3.4	3.4	3.55	3.2	3.4	3.4	3.35	3.2	3.7	3.4	3.3	3.39	3.3	-.10
13	3.45	3.45	3.3	3.4	3.5	3.6	3.7	3.6	3.85	3.6	3.75	3.55	3.45	3.5	3.4	3.54	3.4	-.15
14	3.15	3.05	3.2	3.1	3.4	3.3	3.35	3.4	3.5	3.2	3.2	3.35	3.4	3.1	3.35	3.27	3.2	-.05
15	3.25	3.1	3.0	3.1	3.0	3.2	3.2	3.2	3.1	3.0	3.05	3.15	3.15	3.1	3.15	3.12	3.05	-.05
16	2.9	3.0	2.95	2.95	3.0	3.1	2.9	2.95	3.1	2.95	3.0	3.0	3.15	2.9	3.05	3.00	2.9	-.10
17	3.1	3.0	2.75	2.8	2.95	3.0	3.1	3.1	3.05	2.9	3.1	2.85	2.9	3.0	3.1	2.98	2.85	-.15
18	2.8	2.8	2.9	2.7	2.85	3.0	3.1	3.0	2.9	2.85	2.8	2.8	3.1	3.0	3.2	2.94	2.8	-.15
19	2.9	3.05	3.0	3.1	2.95	3.15	2.95	3.1	3.05	3.0	3.2	3.25	3.1	3.2	3.1	3.08	3.0	-.10
20	2.9	2.9	2.75	3.0	3.0	3.1	3.0	3.0	2.9	3.15	3.25	3.0	3.0	3.0	2.95	2.99	2.85	-.15
21	2.9	2.95	2.9	3.1	2.8	3.0	2.7	2.9	2.9	2.85	2.85	2.95	3.2	3.0	2.85	2.98	2.85	-.15
22	2.8	2.8	2.8	2.7	2.8	3.0	3.1	2.8	2.85	2.9	2.95	2.55	2.8	2.75	2.9	2.84	2.7	-.15
23	2.9	3.02	3.0	3.0	3.1	2.85	2.9	2.95	3.0	2.9	3.0	3.0	2.75	3.0	2.85	2.95	2.85	-.10
24	3.0	3.0	2.85	3.15	3.0	3.1	3.1	3.0	2.9	3.0	3.05	2.9	3.05	3.0	2.9	3.00	2.95	-.05

Average Variation -.93

Looking Backward

20 Years Ago

From The Record Files

Thursday, October 17, 1918.

Jacob Merkley, one of the oldest residents of Chesterville, died in a Brockville hospital on Monday. The funeral was held Wednesday afternoon.

* * * *

Loretta Masterson, the 18-year-old daughter of Mr. and Mrs. James Masterson, passed away yesterday morning a victim of influenza. Five members of the family were down at one time with the influenza.

* * * *

Dr. L. Barry, a brother of Mrs. T. Foley, of Goldfield, died of influenza in a Smiths Falls hospital Saturday, while visiting relatives there. His home was in Humboldt, Sask.

* * * *

Mr. Jay Nesbitt, a prominent Winchester man, died suddenly in Calgary last Wednesday evening while on a business trip to the West.

* * * *

The five dollar prize offered by W. H. Casselman for the best vegetable garden in the village was awarded to Mr. W. H. Moad by the judge, Mr. F. C. Nunnick.

* * * *

Miss Emma B. Lynch was called to her home to wait on four members of the household who were down with the influenza.

* * * *

Mrs. A. H. Forbes received the word last week of the death of her brother, H. N. Russ, of Hermon, N.Y.

Editing the Menu.

Betty was looking very discontented when her friend Joan encountered her in the morning.

"What's the matter?" the latter asked.

"You know I was out with an editor last night?" snapped Betty. "Well, never again!"

"Why.' 'inquired Joan.

"At dinner he put a blue pencil through half my order."

"MY CALLOUSES DISAPPEARED IN SHORT TIME"

says prominent merchant.

Footpax - Wonder Supports

Are the answer.

Light - Comfortable - Durable. This scientific invention corrects weak feet by relieving strain, supplying uplift, spring, and providing absolute FOOT ASSURANCE.

Unexcelled in all sports.
Featured by:

Bigelow's Drug Store

"A BANK WHERE SMALL ACCOUNTS ARE WELCOME"



NO matter where you live, you may do your banking with the Bank of Montreal. Write for our booklet "How to Bank by Mail," addressing your request to the undermentioned, or any branch.

BANK OF MONTREAL
ESTABLISHED 1817

Chesterville Branch: J. SMITH, Manager

"THE FARMER AND HIS BANK"—*Ask for booklet* 685

Fire Insurance

COVERING

MERCANTILE, MANUFACTURING, RESIDENTIAL, AND FARM PROPERTY

WINDSTORM & AUTOMOBILE RISKS ALSO

Prices of Farm Products have advanced but the rates for Fire Insurance in our Companies remain the same and are the lowest in the Province for this class. No fees asked nor premium notes or other obligations required, as our securities—as sound companies—are on deposit with the Dominion Government, Department of Insurance.

FARM PROPERTY INSURANCE

CARRIED UNDER THREE-YEAR OR ONE- YEAR SYSTEM AS NECESSARY

James Clement Phone 67-r-2-3 **Chesterville**

Morewood

Miss I. Jervis, Correspondent.

Mr. and Mrs. Ford Steinberg and Eria and Mrs. Hume McConnell left on Saturday by motor to spend a few days with Rev. and Mrs. McCord of Milford.

Mrs. Emerson Faulkner spent the week-end with friends in New York.

Mrs. Wm. Barrington, Mrs. J. V. Fetterly, Mrs. Wm. Campbell, Mrs. A. E. Glasgow, Mrs. C. Thompson, Mrs. F. Jervis, Mrs. A. Steinberg, Mrs. H. Hutchinson, Mrs. W. Carlyle, Mrs. J. Nadeau, Mrs. H. P. Bezanson, Miss I. Jervis and Mrs. Wm. Thomas attended the Women's Institute convention in the Chateau Laurier on Thursday.

Mrs. Abner Dillabough, Mrs. J .W. Bogart, Mrs. H. B. Allison, Mrs. R. Allison and Mrs. H. Faulkner motored to Cornwall on Thursday.

Mr. and Mrs. Hugh Fetterly and baby, of Montreal, visited for a few days with the former's mother, Mrs. James Fetterly.

Miss Marion Marcellus left on Tuesday to attend university at Toronto.

Mr. and Mrs. Alex. McConnell and Hume called on Mr. and Mrs. Orrin Dillabough on Sunday afternoon.

Mr. and Mrs. Jack Thompson, of Ottawa, visited on Sunday with Mr. and Mrs. Harry Popplewell.

Mr. Willie Stewart, of Rochester, N.Y., visited for a few days with his mother, Mrs. Hattie Stewart.

Mr. and Mrs. Charlie Dwyer, of Sault Ste. Marie, are visiting with the latter's parents, Mr. and Mrs. Wm. Swerdfeger.

Master George McIntosh and Master Lloyd Allison, of Winchester Springs, spent the week-end with Mrs. Abner Dillabough and Mr. and Mrs. A. B. Allison.

Misses Laura and Carrie Hunter, of Ottawa, are spending this week at their home here.

Mr. and Mrs. A. B. Allison visited on Sunday with Mr. and Mrs. Hugh Allison of Smiths Falls.

Miss Doreen Campbell has been engaged as assistant telephone operator.

PRODUCE SALE AND DINNER.

The annual sale held in the United church sheds on Friday afternoon under the auspices of the Board of Managers, was a fine success. The sale consisted of vegetables, honey, fowl, livestock, and was followed by a harvest home dinner served by the ladies in the hall. Afterwards lantern slides were shown on the topic "Farming of Grains," by Mr. Whiteside and Mr. Edgar of the Experimental Farms. A number of solos were sung by Mr. F. Casselman, and the ladies' octette also assisted in the programme.

MOREWOOD UNITED CHURCH.

The sectional meeting under the auspices of the second vice-president. Mrs. Durham Wells, Colquhoun, will be held at Elma on Friday. The president, Mrs. George Carlyle, of Reids Mills, will be present and give an address.

Miss Jean Graham, a missionary from Japan, will be the guest speaker. Every W. M. S. worker is urged to attend.

CRUSADERS' MISSION BAND.

On Saturday, an enjoyable event was held in the Presbyterian Hall when the Crusaders' Mission Band of the Presbyterian church, Morewood, celebrated the 25th anniversary of the society's organization. Several Mission Band members and leaders were present from Chesterville, Winchester, Dunbar and Winchester Springs, and the meeting was presided over by Mrs. Thos. E. Coulthart. honourary president.

Some of the outstanding features of the afternoon's programme were: an interesting resumé by Mrs. W. C. Hunter of the activities of the Band during the past 25 years; a splendid and inspirational address by Mrs. C. Robertson, Kemptville, Presbyterial Mission Band Secretary; a very interesting talk by Mrs. Preston McIntosh, of Winchester Springs, ex-sectional president of the W.M.S.

Junior Life Certificates were presented to Rebecca Hunter and Shirley Edna MacGregor and Mission Band seals to Margaret Coulthart, Donalda McLeod, Sybil Smirle and Gladys McLaughlin, all of the Morewood band. As a token of love and appreciation for the leadership and guidance of Mrs. Thos. E. Coulthart, who had been president of the band for a great many years, the boys and girls presented Mrs. Coulthart with a framed illuminated address and a corsage of pansies.

At the close of the meeting, a dainty lunch was served by Mrs. W. C. Hunter, and Mrs. Colin MacGregor, leaders of the Mission Band, assisted by several ladies of the congregation.

The beautiful birthday cake was baked and donated by Mrs. Thos. E. Coulthart, honourary president, and was cut by Miss Lill Feeley, a charter member who was present at the organization meeting of 25 years ago.

1832 1938

An Invitation

Executives of sound businesses are invited to discuss their banking problems with this century-old Bank. Our broad experience, ample resources and world-wide facilities are available to those seeking a banking connection.

World-wide facilities in every department of banking

The BANK of NOVA SCOTIA

OVER A CENTURY OF BANKING SERVICE

3803B

MOREWOOD SUB-BRANCH—Open Every Tuesday & Thursday

TUBERCULOSIS

This Dread Disease Costs Stormont, Dundas and Glengarry Counties at Least $100,000 Annually; Claimed 41 Lives in 1936.

A Series of Special Articles by
GEORGE W. CRAGG, M.D.
Superintendent, St. Lawrence Sanatorium

ARTICLE NO. 5.

IN the preceding article I discussed some of the main symptoms of tuberculosis, and pointed out that a person may have the disease without symptoms, or with a great many symptoms. I also pointed out that a diagnosis could not be made on symptoms alone.

There are methods by which we are able to arrive at a conclusion as to whether or not a person has tuberculosis. The first of these is to have a thorough examination by your physician. In many cases, by examination of the chest, the physician is able to make a definite diagnosis, but there are also many cases where a physical examination reveals no abnormal findings. I have seen several cases where a person was known to have tuberculosis of the lungs in a far advanced stage, where there was no evidence on physical examination of anything wrong with the lungs. In order to make sure other diagnostic methods must be employed.

An important diagnostic method, particularly in children, is known as the "tuberculin test." This test consists of injecting into the skin a minute, measured quantity of a substance known as "old tuberculin." This material does not contain the germs of tuberculosis and cannot possibly do any harm. If a person has not taken the tuberculosis germs into his body, in other words, if they have not been infected with tuberculosis, no change occurs in the skin, but if a person has taken germs into the body a reaction takes place around the site of the injection which is characterized by redness and swelling. This test should be read between 36 and 48 hours after the test was made. This test does not tell us whether a person has tuberculosis or not. A person may have a positive test, i.e., where there is redness and swelling, and yet have no disease. The size of the redness and swelling is of no importance. In doing this test we start with a very small quantity of old tuberculin and if the test is negative and we still are suspicious, the test should be repeated using larger doses. If the test remains negative we are assured that any symptoms are not due to tuberculosis.

The next and most important step is the X-ray of the chest. Every person who has symptoms or findings on physical examination which are suggestive of tuberculosis, and who has a positive tuberculin test, should have an X-ray of the chest. It is only by the X-ray that we are able to pick up early tuberculosis. No examination is complete until an X-ray has been taken.

If the X-ray shows that the person has the disease, we must find out then whether or not the disease is active and requires treatment, but to do this we must examine the sputum for tuberculosis germs. If the germs of tuberculosis are found, it indicates that that person should have treatment at once. If the germs are not found on one or two examinations, one must on no account say that there are no germs in the sputum. Many times I have seen no germs in the sputum on as many as 20 examinations, and on the next examination found many germs. In one case the sputum was examined on 40 consecutive occasions without finding the germ but on the 41st occasion the germs were found in large numbers. In order to save time and to find the germs when there are so few that it is difficult to find them, the sputum should be examined by attempting to grow the germs in a test tube—this is known as culturing. This method takes about eight weeks, as the germ grows very slowly outside the body. Sometimes the sputum is injected into a guinea pig, then this animal is examined after an interval of several weeks to find whether or not tuberculosis has developed.

Other tests made by examining the blood are helpful in determining whether or not the disease is active, but these are far from being infallible.

These diagnostic procedures as outlined should all be done in the order mentioned, and the patient should not besatisfied unless these measures are carried out to the fullest extent.

Church Road

Mr. and Mrs. Roy Styles and son Gerald spent Monday evening with Mr. and Mrs. James Link.

Mr. and Mrs. James VanAllen, of East Williamsburg, and Mr. and Mrs. Fraser, of Archer, were guests of Mr. and Mrs. Wm. Dafoe on Sunday.

A few from here attended the service held in St. Peter's Lutheran church, Williamsburg.

Mr. and Mrs. Stanley Saddlemire, of Glen Becker, were guests of Mr. and Mrs. Roy Styles on Sunday.

Finch

Miss Lillian Brownlee, of Ottawa, spent the Thanksgiving holiday with her parents, Mr. and Mrs. W. J. Brownlee.

We extend our greatest sympathy to Mrs. Dan Nephew and sons in the death of a loving husband and father.

Miss Jean Brownell spent the week-end with Miss Gladys Winters.

Mrs. John Black spent a few days with friends in Montreal.

Mrs. William McEwan and children were recent guests of Mr. and Mrs. Donald McIntosh.

. Congratulations are extended to Mr. and Mrs. Grant Nugent (née Hilda Thompson) who were married on Saturday.

"I started in life without a penny in my pocket," said Smith.

"And I," put in Jones, "started in life without a pocket."

PICOBAC
PIPE TOBACCO
FOR A MILD, COOL SMOKE

Counter Check Books
WE ARE AGENTS for
COUNTER CHECK BOOKS
PRINTED GUMMED TAPE
MADE BY
Appleford PAPER PRODUCTS
Styles for every business. Various colors and designs. Samples, suggestions and prices without obligations.
THE RECORD OFFICE
Chesterville
Phone 90J - Box 696

"Young Man— I THINK YOU'VE GOT SOMETHING THERE!"



● Grandma always was a keen shopper and quick to "snap up" a bargain ... but you'll recognize these BARGAIN OFFERS without her years of experience ... you save real money ... you get a swell selection of magazines and a full year of our newspaper. That's what we call a "break" for you readers ... no wonder grandma says—"YOU'VE GOT SOMETHING THERE!"

ALL-FAMILY OFFER
THIS NEWSPAPER, 1 YEAR AND ANY THREE MAGAZINES
PLEASE CHECK THREE MAGAZINES DESIRED

- ☐ Maclean's Magazine (24 issues), 1 Year.
- ☐ National Home Monthly, 1 Year.
- ☐ Canadian Magazine, 1 Year.
- ☐ Chatelaine, 1 Year.
- ☐ Pictorial Review, 1 Year.
- ☐ Canadian Horticulture and Home Magazine, 1 Year.
- ☐ Rod and Gun, 1 Year.
- ☐ Silver Screen, 1 Year.
- ☐ American Fruit Grower, 1 Year.
- ☐ Parents', 6 Mos.
- ☐ American Boy, 8 Mos.
- ☐ Christian Herald, 6 Mos.
- ☐ Open Road (For Boys), 1 Year.

ALL FOUR ONLY $2.50

SUPER-VALUE OFFER
THIS NEWSPAPER, 1 YEAR AND THREE BIG MAGAZINES

GROUP A — SELECT 1
- ☐ News-Week, 6 Mos.
- ☐ True Story, 1 Yr.
- ☐ Screenland, 1 Yr.
- ☐ Judge, 1 Yr.
- ☐ McCall's, 1 Yr.
- ☐ Magazine Digest, 6 Mos.
- ☐ Parents', 1 Yr.
- ☐ Christian Herald, 1 Yr.
- ☐ Woman's Home Companion, 1 Yr.
- ☐ Collier's, 1 Yr.
- ☐ American Boy, 1 Yr.

GROUP B — SELECT 2
- ☐ Maclean's Magazine, 24 issues, 1 Yr.
- ☐ National Home Monthly, 1 Yr.
- ☐ Canadian Magazine, 1 Yr.
- ☐ Chatelaine, 1 Yr.
- ☐ Rod and Gun, 1 Yr.
- ☐ Silver Screen, 1 Yr.
- ☐ Pictorial Review, 1 Yr.
- ☐ American Fruit Grower, 1 Yr.
- ☐ Canadian Horticulture & Home Magazine, 1 Yr.
- ☐ Open Road (For Boys), 1 Yr.

ALL FOUR ONLY $3.05

This Offer Fully Guaranteed — MAIL THIS COUPON TODAY!
(2)

Gentlemen: I enclose $..... I am checking below the offer desired with a year's subscription to your paper.
☐ All-Family ☐ Super-Value
Name .....
St. or R.R. .....
Town and Province .....

—: ADDRESS :—
The Record, Chesterville

Kensington Hats

- - - by Stetson

JUST ARRIVED! Our Fall stock of Kensington, Brock and Stetson hats in the latest styles and smart new blockings. You can tell them by their smart lines and sleek finish. The newest and smartest Fall shades are now available.

SPECIALS

Rex-Felt and Felt ol Floor Covering. 2 yards wide, per yard..... .75

Terry Towelling Per yard .... .15

Boys' All-Wool Sweaters Sizes 24-34, each..... .... .75

"WE SELL THE BETTER GRADE TO BUILD THE BETTER TRADE"

Phone 62

H. J. McMAHON

Chesterville, Ont.

NOTICE TO CREDITORS.

In the matter of the estate of MARY S. JOHNSTON, late of the Township of Winchester in the County of Dundas, Widow, deceased.

NOTICE IS HEREBY GIVEN, pursuant to sec. 51 of The Trustee Act, R.S.O. 1937, cap. 165, that all creditors and others having claims or demands against the estate of the said MARY S. JOHNSTON. who died on or about the second day of October, 1938, at the Township of Winchester aforesaid, are required on or before the fifth day of November, 1938, to send by post prepaid or deliver to the undersigned executors or their Solicitors herein, full particulars in writing of their claims duly proven by statutory declaration.

AND TAKE NOTICE that after such last mentioned date the said executors will proceed to distribute the assets of the said deceased among the parties entitled thereto, having regard only to the claims of which they shall then have notice, and that the said executors will not be liable for the said assets or any part thereof to any person or persons of whose claim notice shall not have been received by them at the time of such distribution.

DATED the 12th day of October, 1938.

HUDSON R. JOHNSTON, and
PARNHAM ALLISON,
Chesterville, Ontario.
Executors.
by CASS & CASS,
Chesterville, Ontario,
Their Solicitors herein.

1-3

North Winchester

Mr. and Mrs. Willis Myers and Miss Jean Coulthart, of Ottawa, spent Sunday with Mr. and Mrs. W. O. Coulthart.

Mr. and Mrs. Wm. Hillis and family spent Sunday with Mr. and Mrs. Ernest McConnell.

Mrs. Mina Phillips, of Montreal, spent the past week with her niece, Mrs. Lyle Hunter, and Mr. Hunter.

Mr. and Mrs. Dick Bowman and children, of Lunenburg, spent Sunday evening with Mr. and Mrs. John Worsfold.

Miss Betty Clarke, of Ottawa, called on friends here on Sunday.

BACK TO THE LOG CABIN.

Wiarton Canadian Echo.

THE pioneer spirit is not dead. Near Orangeville, Joseph Carson, father of eight, has built a log cabin. The logs were cut and hauled to a lot purchased from the town for $10. The logs were peeled by hand and placed in position with interlocking corners and chinked with mud. A tar paper roof will keep out the rain and snow. After all, why not? It was good enough for our forefathers when relief was unknown, and we believe that a revival of this spirit of independence will also revive the spirit of neighbourliness, which was so pronounced in the time of the pioneers.

Orchardside

Mr. and Mrs. John Younge spent a day recently in Waddington, N. Y., where they attended the fortieth wedding anniversary of the latter's sister Mr. and Mrs. Wm. Newvine.

Mr. and Mrs. Harold Elliott, Spruce Grove, and Mrs. Bertha Ouderkirk, of Chesterville, were Sunday visitors at the home of Mr. and Mrs. Wm. Irving.

Recent visitors at the home of Mr. and Mrs. Claude McColl were Mr. and Mrs. Dougal McColl and daughters Gladys and Margaret, Mr. and Mrs. Robt. McColl and daughter Isabella, all of Cornwall.

Mr. and Mrs. Percy Gallinger, of Archer, visited on Sunday with Mr. and Mrs. Thos. A. Loucks.

Mr. and Mrs. Ernest McIntosh and baby Nelda spent Sunday visiting Mr. and Mrs. Roy Elliott.

Mr. and Mrs. John Younge visited on Sunday with Mr. and Mrs. Clifford Younge of Winchester Springs.

Mr. and Mrs. John Hill and daughters Nancy and Alice, of Mountain, visited Sunday with Mr. and Mrs. C. McColl.

Mr. and Mrs. Wilburn Edgerton called on Mr. and Mrs. George Cunningham on Thursday evening.

Mrs. Ernest Beckstead and Mrs. W. Edgerton attended the quilting party of the Grantley Ladies' Association at the home of Mr. and Mrs. John McMillan on Friday afternoon.

Messrs. Hugh and George Cunningham spent last Sunday visiting Mr. J. Cunningham of Canton, N.Y.

GROWING RHUBARB IN WINTER MONTHS

A Supply of Fresh Rhubarb Can Be Easily Had By Forcing Rhubarb in Cellar.

IT is interesting to know that a supply of fresh rhubarb stalks may be made available fromJanuary to the following spring by forcing in the cellar for fresh growth during the winter months. The procedure is explained in a circular issued by the Dominion Department of Agriculture.

A few good sized crowns or pieces cut off the plants in the garden will furnish enough forced stalks for a family. As the crowns or plants from which the stalks are to be forced have received the necessary nourishment during the season, it is not necessary to plant them in soil in the cellar, although this may be found the most convenient material in which to put the plants, as the roots must be kept moist for best results.

The roots are dug up just before winter sets in and before being put in the cellar they are left out to freeze solidly. An exposure to frost from ten days to two weeks is desirable, as roots force more quickly afterwards if they have been frozen. Next, the plants are set close together in the cellar, either in boxes or on the floor. They may remain in total, or almost total darkness while being forced, as without light the colour of the rhubarb is a very attractive shade of pinkish red.

The one lot of plants will continue to throw up stalks for six weeks or two months, or until the roots are exhausted. To ensure a continuous supply, some roots may be kept frozen and not put in the warm cellar until stalks from the first lot are ready for use. The temperature in the cellar should not be high. Between 50 to 60 degrees Fahrenheit is a good range, and rhubarb will force at even lower temperature, though more slowly.

FINCH BOYS ARE IN LEAD IN CALF CLUB RATINGS

Ratings of the members of the Newington Calf Club, which completed its activities September 29, have been announced by H. W. Graham, agricultural representative, who directed the club. Achievements were completed at the Newington Fair and on the farm of John Campbell at Finch. Points were awarded as follows: 400 for individual calf, 300 for the year's work, 100 or each of questions, judging and showmanship.

Ratings were:

1, Donald McIntyre, Finch; 2, Ralph McKenzie, Finch; 3, Melvin Waldorf, Newington; 4, Gordon McIntyre, Finch 5, Harold Shaver, Aultsville; 6, Allan Shaver, Aultsville; 7, Hugh Beach, Finch; 8, George Rutley, Newington; 9, Donald Sanderson, Newington; 10, Harold Steele, Newington; 11, Earl Campbell, Finch; 12, Fennell Shaver, Newington; 13, Douglas McIntyre, Finch; 14, Billy Hall, Newington.

IN MEMORIAM.

McLean—In loving remembrance of a dear husband and father, William McLean, who passed away on October 20, 1930.

Sweet memories will linger forever
Time cannot erase them, it's true.
Years that may come cannot sever
Our loving remembrance of you.

—Ever remembered by his loving wife and daughter, Mrs. T. A. Loucks.

Inserted by Mrs. Wilburn Edgerton.

Radio Season

is here again.

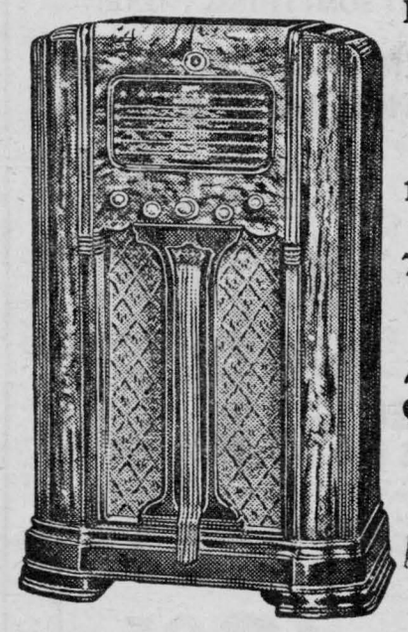

Have you seen the NEW 1939 MARCONI LINE ?

15 different models in the electric sets,

7 models in the battery operated sets.

Prices range from

39.95 to 324.00

A Radio to suit every purse

These can be bought on time payments if preferred

BUYING A MARCONI, YOU GET MORE FOR YOUR MONEY THAN EVER BEFORE.

You Get . . .

TONE CONTROL	FINER VOLUME
AUTOMATIC TUNING	SHORT WAVE
MORE PROGRAMMES	MORE STATIONS
BAND SPREADING	LOWER OPERATING COST
AUTOMATIC VOLUME	MORE VALUE

WE HAVE SOME EXCEPTIONALLY GOOD BUYS IN USED RADIOS . . . ALSO TWO 1938 MODELS WE CARRIED OVER

Be sure to see our line up before buying . . . you can't go wrong if you buy a Marconi from us.

RADIO TUBES & BATTERIES ALWAYS ON HAND

RADIO TUBES TESTED FREE

SEE NEXT WEEK'S AD.

MUNRO'S GARAGE - CHESTERVILLE

FULTON BROS.

The Store of Quality
But not of High Price

Rolled Wheat

FIVE POUND BAG
White Rose
.20 Bag

Juices

DRINK THEM

GRAPE FRUIT JUICE. tin.....	10, .15
TOMATO JUICE	5c .10 .19 .39
ORANGE JUICE, 16-oz. tin.....	.15
PINEAPPLE JUICE.....	.13
PEAR JUICE.....	.15
PRUNE JUICE.....	.15
APRICOT JUICE.....	.15
PEACH JUICE.....	15

Apples

COOKING APPLES Hamper.....	75
McINTOSH, Selected Windfalls, Hamper....	1.35
McINTOSH No. 1, Hand picked, Hamper.....	1.95

We Have Also
McINTOSH No. 1
in Barrels
Stamped and Headed Barrels
STARKS -:- BAXTERS

Try Our Cheese

WE HAVE ALL KINDS
New—or Two and Three Years Old
Small 5-lb. CHEESE, Each..... .89

Coarse Salt

100 lb. Bag
.80

ROLLED OATS

FINE OR COARSE
20-lb. Bag..... .85

Pearl Soap

7 Bars .25

Salmon

LARGE TIN
3 For .25

Picake Shortening

2 lbs. .23



Soyomalt

Chocolate Flavor
Deliciously Different

Contains, soy beans, malt sugar and cocoa.
Bring in your coupon and we allow you 10c for it on a can of Soyomalt.

Two sizes 24c. and 44c.



1 lb tin 23c



1 lb Glass Jar may be used as jam jar as it has same screw top 39c



10c. package
2 cakes in carton 17c
Half Pound

Redpath's Sugar Fine or Medium 100-lb. Bag	5.25
New Cranberries Per pound.....	.20
Brooms 3 Specials See Them in The Rack Each One Real Value In its Line	.29 .49 .89

FRESH
Corn Meal
6 Pounds..... .25

Weatherstrip
NOW is the time
To Get It On—
ALL KINDS
In Stock...
BRASS RUBBER
WOOL FELT

Celery Hearts Lettuce
Cauliflower Cabbage
Turnips Carrots etc

FULTON BROS.
Phone 36 r 2 CHESTERVILLE Phone 36 r 2

The Bargain Table

HORSES FOR SALE.

Never less than 20 head Good Farm Work Horses at all times to choose from. — McINTOSH'S SALE & EXCHANGE STABLES, Box 27, Phone 610 r 4, Winchester Springs. 24tf

FOR SALE OR RENT.

Six-room Frame House on Joseph st., with garage at back, large lot, electric lights. Will rent to reliable party for reasonable rent. Possession Nov. 1.—JAS. P. HUTT, 432 Augustus st., Cornwall, Ont. 2

FRAME BUILDING WANTED.

Frame Building about 30 x 50 to tear down. Must be cheap for cash.—BOX 52, The Chesterville Record. 52

PASTURE WANTED.

75 or 100 acres for pasture, south of Chesterville preferred. Lowest cash price first letter please.—BOX 22, The Chesterville Record. 52

FARM FOR SALE

$4500. One of the best farms in Winchester Township. Always has been a money maker. 115 acres, more or less, within three miles of R. C. and other churches in Chesterville. Good dwelling, barn and other buildings. If you have the money this is the farm to make you more money. —Apply The RECORD OFFICE. tf

FARM FOR SALE.

$4500 will buy 100-acre farm in Finch Township. All cleared and under cultivation. Good water supply. Fair buildings. Cheese factory two miles, school one and a half miles, churches two miles. $1500 cash will secure this fine farm, with balance arranged. — Apply RECORD OFFICE, Chesterville. tf

DON'T FORGET TO SEE OUR USED TRACTORS & MACHINES

4 Used Tractors, 5 Used Trucks, 2 Used Disc Drills, 2 Used Tractor Ploughs,, 2 Used Horse Cultivators, 2 Used Cream (Electric) Separators. We have some Horses. When you want a Good Used Car with a guarantee, call around and see us. If not a used car, we would be glad to sell you a new one of General Motors.—CHAS. McMILLAN, Chesterville.27tf

CLERK'S NOTICE FIRST POSTING OF VOTERS' LIST

Voters' Lists, 1938, Municipality of the Township of Winchester, County of Dundas.

NOTICE IS HEREBY GIVEN that I have complied with Section 7 of the Voters' Lists Act and that I have posted up at my office at Morewood on the 27th day of September, 1938, the list of all persons entitled to vote in the said Municipality at municipal elections and that such list remains there for inspection.

And I hereby call upon all voters to take immediate proceedings to have any errors or omissions corrected according to law, the last day for appeal being the 27th day of October, 1938.

Dated at Morewood this 27th day of September, 1938.

51-1 J. STEEN,
Clerk of the Township of Winchester.

MANAGER OF ROBBED BANK FORMERLY OF WINCHESTER

Last Thursday afternoon the branch of the Royal Bank at Mount Brydges, not far from London, Ont., was held up and robbed of $4,000 by two armed bandits. J. W. Flett, the manager, formerly of Winchester, with the teller, was forced into the vault while the robbers scooped up the money. They carried long barrelled revolvers. Mr. Flett fired several shots after the men as they escaped in a motor car.

FOR SALE

Wooden Pump, head and piping.—Apply at Jas. Masterson house to W. O. DIXON, Chesterville. 52-1

JOIN FAMILEX to insure your share in the business pick-up and make a decent living. No risk. Experience in door to door preferable, but not necessary. Every person, a customer. Exceptional quality. Low prices. Attractive packages. Very Profitable Plan. For a permanent, growing business, investigate. Full details and catalogue without obligation : FAMILEX CO., 570 St. Clement, Montreal. 52

AUCTION SALE

—of—

FARM STOCK, IMPLEMENTS, GRAIN & SEED

The undersigned will offer for sale by Public Auction on the premises, West ½ Lot 6, Con. 12, Twp. of Finch

—on—

THURSDAY, OCTOBER 27, 1938

Beginning at One o'Clock, sharp:

10 High Grade Holstein Milch Cows, 3 one-year-old Heifers, Team Work Horses 3 years old, 650 lbs. Grass Seed, 125 bus. Oats, 50 bus. Corn on Cob, F. & W. Binder, Mower, Hay Rake, Disc Seeder, Disc Harrow, Springtooth Cultivator, Drag Harrow, Corn Scuffler, Plow, 2 Wagons, Buggy Set Bobsleighs, Cutter, Many other articles too numerous to mention.

Terms : Cash.

W. PAQUETTE, Prop.
Jno. H. Currie, Auct.

AUCTION SALE

—of—

GRADE HOLSTEINS, P.B. & GRADE JERSEYS

The undersigned, having a fully accredited herd, will offer for sale by Public Auction all his grade cattle and Pure Bred Jerseys on the premises:

Part Lots 22 & 23, Con. 7, Williamsburg
¼ Mile North of Elma

—on—

FRIDAY, OCTOBER 28, 1938

Beginning at 1.30 o'Clock, sharp:

Brown Mare, 1200 lbs., with foal; 7 grade Holstein Milch Cows, 4 P.B. Jersey Cows, 4 Grade Jersey Milch Cows, 2 2-yr.-old Pure Bred Jersey Heifers, 2 2-yr.-old Grade Jersey Heifers, 1 Steer, Sulky Plow, Buggy, Barrel Churn, Set Double Harness, Set Single Harness, DeLaval Cream Separator, 100 White Leghorn Hens one year old, 1 "Ketchum" Jersey Tatoo Model 300, like new.

Terms : Cash.

HUGH A. McMILLAN, Prop.
Ross Morrow, Auct. 1

It doesn't cost to advertise in The Record. It Pays.

LANNIN'S GARAGE
Chesterville
Expert Mechanics

Washing Oiling Greasing Etc

PHONE 52 —— DAY OR NIGHT

Chas. C. Stubbs
Tel. 119, Box 120
Morrisburg, Ont.



John F. Gibson
Tel. 75, Box 395
Winchester, Ont.

STUBBS & GIBSON
Manufacturers & Importers of
MARBLE & GRANITE MONUMENTS
CEMETERY FENCES, COPINGS, ETS.
"Scotch Granites a Specialty"

SHOPS AT MORRISBURG AND WINCHESTER

Grantley

Mr. and Mrs. John McMillan entertained the members of the Women's Association at their home on Friday afternoon when the members worked on the church quilt.

Mr. and Mrs. M .O. Robinson left on Saturday morning on an extended trip to the coast. Enroute they will stop off at different points to visit relatives and friends. They expect to be gone a couple of months.

Miss Marion Gordon, of Ottawa, spent the week-end at her home here.

Miss Vera Haggerty, of Aultsville, was an overnight guest on Friday of the Misses Lyllis and Shirley McMillan.

The many friends of Miss Doris Carr, young daughter of Mr. and Mrs. Clifford Carr will be pleased to know she has successfully undergone an operation in the Cornwall General hospital for removal of her tonsils.

Mr. and Mrs. Howard Beckstead and Cecil were guests on Sunday of Mr. and Mrs. Walter Merkley of Orchardside.

Miss Nellie Darling of the Nurses Training Class of the General Hospital, Cornwall, spent the week-end at her home here.

Mr. and Mrs. Jas. O. McMillan and daughters, the Misses Lyllis and Shirley McMillan, were Sunday guests of Mr. and Mrs. O. L. King, Chesterville.

Mrs. Joseph Featherston has as her guests this week her two sisters, Mrs. Murphy, of Potsdam, and Mrs. McQuiggan, of Massena, N.Y.

Mr. and Mrs. Nathan Casselman, of Dunbar, were Sunday guests of Mr. and Mrs. Irwin Merkley.

Goldfield

Miss Irene Sutherland has left for Ottawa where she will attend college.

A number from here attended the auction sale at the home of Kenneth McRae, Finch. Mr. and Mrs. McRae left for Matheson during the week.

Mr. Archie Casselman, of McGill University, Montreal, conducted the services in St. Luke's Presbyterian church on Sunday while Rev. and Mrs. W. E. Davies are spending ten days in the United States.

The Young People's Society of St. Luke's Presbyterian church, Finch, held its weekly meeting on Monday evening with the membership committee in charge.

Mr. and Mrs. Hector Gillies visited friends at Moose Creek on Sunday.

Mr. D. C .McLeod and the Misses Miriam and Gwenyth McLeod and Mr. Bruce McLeod attended the McLeod-Alguire wedding at St. Peter's church, Osnabruck Centre, on Saturday afternoon.

Mr. Archie Kendrick and Bert visited with friends in Merrickville this week.

Mr. William McLeod, teacher, of Cornwall, spent the week-end at his home here and attended the wedding of his brother, Mr. Cedric McLeod, at Osnabruck Centre on Saturday afternoon.

Mrs. Sarah Lockwood, of Chesterville, attended the funeral of her brother, the late Dan Nephew, at Finch on Tuesday.

Word was received here on Tuesday of the death of Mrs. Geo. McIntosh at a Hull hospital. Sympathy is extended to the bereaved husband and relatives.

Mr. and Mrs. Miles Nephew, Mr. Percy Nephew, Mrs. R. Brady and Mrs. E. Smith, of Syracuse, visited at the homes of Mr. John Nephew and Mr. Blake Nephew and attended the funeral of their brother, the late Dan Nephew, at Finch on Tuesday afternoon in Chalmers United church.

Messrs. Kenneth Farrell, Melburn Ouderkirk and Duart McLean are attending the Kemptville Agricultural School.

Mrs. Enos Merkley, of Winchester, spent a week-end with Mr. and Mrs. A. P. MacLean.

Mr. and Mrs. A. P. MacLean visited friends in Maxville during the week-end and attended the United church anniversary services.

Rev. and Mrs. W. E. Davies, Finch, called at the homes of Mr. S. M. MacLean and Gillies Brothers last week.

NOTICE.

The October Session of the Council of the Municipal Corporation of the United Counties of Stormont, Dundas and Glengarry will meet in the Council Chambers, County Buildings, Cornwall ,on Monday, the 24th day of October, A.D., 1938, at two o'clock p.m. pursuant to adjournment from June Session.—A. K. MacMILLAN, County Clerk. County Buildings, Cornwall, Ontario. 52-3

It doesn't cost to advertise in The Record. It Pays.

NEXT WEEK AT THE
CAMEO THEATRE
MORRISBURG

MONDAY, TUESDAY, OCT. 24 & 25	DON TERRY & JACQUELINE WELLS —in— **"When G-Men Step In"**
WEDNESDAY ONLY OCT. 26	MARGARET LINDSAY & ANNA MAY WONG —in— **"When Were You Born?"**
THURS., FRI. & SAT. OCT. 27, 28 & 29	THE EVENT OF THE YEAR! THE DIONNE QUINTUPLETS In Their New Picture **FIVE of a KIND** —with— JEAN HERSHOLT, CLAIRE TREVOR
THIS FRI. & SAT.	**Penrod and His Twin Brother**

ANNOUNCEMENT

Due to an extraordinary arrangement, we are able to present . . . "FIVE OF A KIND" before this great picture has played the big cities. "LITTLE MISS BROADWAY," with SHIRLEY TEMPLE, previously announced for these dates, will be shown early in November. DO NOT MISS YOUR OPPORTUNITY TO SEE "FIVE OF A KIND," "JUST OFF THE PRESS" and before shown in the Cities.

Nation Valley

Mr. and Mrs. Robt. Allison attended the reception for Mr. and Mrs. David Allison at Maple Ridge.

Mrs. Frank Elliott and Mrs. George Coburn, of Winchester, were visiting Mrs. A. D. Summers.

Miss Helen Jamieson was in Cardinal on Saturday attending the Y.W.A. Rally of the Brockville Presbyterial. Miss MacMurchy, missionary on furlough from India, was the guest speaker.

Mrs. Cardiff, of Hammond, is visiting her daughter, Mrs. Malcolm Rae.

Mr. and Mrs. Allan Summers and Mr. and Mrs. R. Wylie, of Winchester, visited Mr. and Mrs. A. D. Summers on Friday evening.

Dr. and Mrs. T. A. Lewis, Mr. and Mrs. Elliott Lewis and Mr and Mrs. T. A. Lewis, all of Hammond, N.Y, and Mr. and Mrs. G. O. McElheran of Finch, spent Thanksgiving with the Messrs. Preston and Frank Elliott.

Mr. and Mrs. Neil Gray, of Winchester, were visiting friends in the Valley.

Mr. and Mrs. Robt. Allison and Mr. and Mrs. Neil Gray crossed the International Bridge at Ivy Lea on Sunday returning home by way of Cornwall.

Mr. and Mrs. G. O. McElheran, of Finch, visited the Jamieson home on Sunday.

Mrs. Alman Summers is visiting Mr. and Mrs. Harry Flora of Winchester.

Mr. and Mrs. A. D. Summers visited Mr. and Mrs. M. R. Black of the Melvin Settlement on Tuesday.

IN MEMORIAM.

McLean—In loving memory of our dear father and husband, William McLean, who died October 20, 1930.

Far and oft our thoughts do wander
To a grave not far away,
Where we laid our darling father
Just eight years ago today.

—Wife and Family.

CHESTERVILLE COMMUNITY HALL

None Under 16 Admitted

DAMAGED LIVES



After 30 YEARS of motion picture evolution, side by side with a similar advance in ideas concerning social enlightenment, a drama ROOTED DEEP IN THE FACTS OF LIFE has finally reached the talking screens. Your LAUGHTER AND TEARS will attest its greatness.

Wed. Oct. 26 8.15

Beatty Stock Pumps
Duro Electric Pumps
Beach Furnaces

Pipes and Fittings of all kinds

Chemical for Rural School Toilets always on hand

H. S. McMurray
Phone 75 Chesterville



Good Things To Eat

Conducted By MISS HELEN LACEY, B.H.Sc.

HOW MANY DIFFERENT METHODS OF COOKING BEEF DO YOU KNOW?

WE ARE VERY APT to have one or two ways in which we always cook the different cuts of beef. It is so easy to get in a rut and to forget the many possible variations for cooking meats of all kinds.

In selecting beef, the most important things to consider are: freedom from disease, sanitation and quality. If you make sure the round, purple stamp bearing the words "Canada Approved" appears on some portion of the side from which your purchase is cut you may rest assured the beef has passed the Federal inspection for health and that the establishment where it was dressed has complied with the sanitary requirements.

The quality is not so easy to determine. High quality is very important as beef of poor quality is a very unsatisfactory product and at the price usually paid for it, is anything but economical buying. It will lack flavour, tenderness and juiciness and contains a greater percentage of bone and waste in proportion to the edible matter, and because the edible matter which it does contain is so lacking in palatability, much is discarded and therefore wasted. Good beef represents greater food value, is much more palatable and is therefore utilized to the last bite.

Beef has a particularly high food value as it is very easily digested and is completely assimilated. Experiments have shown that over 95 per cent of the protein and fat of beef is digested by the body under normal conditions. There is no satisfactory substitute for beef. Certain other foods may be as rich in protein but the losses in digestion are so great that they considerably offset the value of these foods as suitable sources of protein.

MOCK DUCK.

1½ pounds round steak
1½ cups bread crumbs
1 teaspoon chopped parsley
1 teaspoon of summer savory or thyme
½ teaspoon salt
⅛ teaspoon pepper
½ tablespoon chopped onion
1½ tablespoons melted butter

Trim the bone and superflous fat from the meat and wipe with a damp cloth. Mix crumbs and seasonings, add melted butter, spread crumbs over meat, roll up, tie in shape. Place in roasting pan; pour around meat 2 tablespoons dripping melted in 1 cup boiling water. Cover tightly, cook in a moderate oven 1½ to 2 hours; uncover last half hour of cooking. Serve with brown gravy.

The meat may be made more tender by pounding before cooking; use a wooden potato masher or edge of a heavy plate. The tough fibres are in this way broken.

Potatoes and other vegetables may be cooked around the meat in the same pan.

BEEF LOAF.

2 pounds hamburg steak
1 pound pork, minced
1 cup bread crumbs
1 small onion chopped
½ teaspoon salt
½ teaspoon pepper
½ teaspoon parsley (if desired)
½ teaspoon sage or summer savory
1 egg, beaten
¾ cup milk

Mix all together thoroughly and pack into a greased baking dish and steam one hour. Remove from steamer and bake one hour in the oven.

This loaf is excellent served either hot or cold.

BEEF LEFT-OVERS WITH TOMATO SAUCE.

Slice left-over beef and heat in the following sauce:

1 tablespoon butter
2 tablespoons tomato ketchup
salt and pepper to taste

This is a very tasty method of serving left-over beef.

MINCE COLD MEAT.

Any cold meat may be used in the following way: Mix cold meat with 1 tablespoon melted butter and ½ teaspoon onion juice; moisten to desired consistency with gravy. Season with celery salt, pepper and 1 tablespoon Worcestershire sauce. Omit Worcestershire sauce when using thickening.

SWISS STEAK.

2 pounds round steak, 1 inch to 1½ inches thick
1-3 cup flour
1 teaspoon salt
⅛ teaspoon pepper
2 tablespoons dripping
1 sliced onion
2 cups boiling water
—or—
1 cup water and
1 cup strained tomatoes

Wipe meat; dredge with mixed flour and seasonings. Pound flour into meat using a wooden potato masher or the edge of a heavy plate. Heat frying pan very hot; put in fat. Brown meat on both sides. Add onion, boiling water and tomato. Cover tightly; cook below boiling point two hours.

The meat may be cooked in this way in a casserole in the oven.

Vegetables as green peppers, carrots, turnips, celery, etc., may be added to the meat, so that a whole dinner may be cooked in one pan.

Spinach is one of the richest vegetables in vitamins and also very high in minerals, especially iron. Use it boiled as a vegetable and strained in cream of spinach soup.

* * * *

Green-coloured vegetables should be cooked in an open kettle to preserve the best colour. The acid contained by the vegetables destroys the green colour and will escape if the lid is left off the pot.

* * * *

Over-cooking of vegetables will spoil their texture and flavour.

* * * *

The freshness of fish may be told by the appearance of the eyes, which should be bright. If they appear dull the fish is stale. The flesh should feel firm.

HIGH OR LOW GRADE HONEY.

This Delicious Product of Nature Must Be Handled Carefully to Ensure Good Quality.

HONEY, to the chemist, is essentially a highly concentrated sugar solution. To the consumer, honey is a delicious food direct from nature. It contains, besides the highly nutritive sugars, many other elements essential to the human body.

Since most honey is marketed in the extracted form, unchanged in composition, it is of many different shades of colour and has a great variety of flavours. Honey also varies in moisture content depending, to a certain extent, on the weather conditions during the nectar gathering period. The length of time the honey is allowed to remain in the hive before extracting has also a bearing on the density, therefore the supers should not be removed for extracting until the combs are at least three-quarters capped. During extracting, care should be taken to avoid the honey becoming soiled in any way.

This may happen by the absorption of moisture from the air, so that drier the honey house the better. Steam should not be allowed to escape into the air of the extracting room and the windows should be kept closed during damp or rainy weather. Even capped or comb honey stored in a damp place will absorb moisture from the air.

Honey should be heated only sufficiently to facilitate straining, if, indeed, heating is necessary. The volatile oils which are present in infinitely small quantities are driven off by heat It is these oils which give honey its fine aroma and flavour, therefore, excessive heat should be avoided.

The texture of granulated honey depends largely on its treatment while in the liquid state. Granulation is retarded by heating and the quicker the granulation the more uniformly smooth the final product. Therefore, after extracting honey should be stored in a cool, dry place.

Cleanliness in handling honey cannot be emphasized too much. Honey deteriorates under careless handling, and while the grading regulations attempt to ensure the consumer that he is getting a quality product, only the carefulness of the producer can give him honey at its best.

But Considerate.

"Paul is a deceitful man."

"What makes you think so?"

"He pretended to believe me last night when he knew very well I was lying to him."

Getting Tired.

The new vicar (during a lengthy discourse on the minor prophets): "And now, my brethren, we come to Malachi. Where shall we put Malachi?

Farmer Giles (reaching for his hat) "Ye can put him in my pew. I'm going home."

The Logic of It!

Rastus and Mose were spending a day at the fair, and after a while Mose asked Rastus if he was going on the merry-go-round. 'No, sah," was the reply. "Ah doan nebber ride on dem things. Jus' now I saw Massa Johnson ride and ride again. Ah guess he done spent a dollah, and den he got off jus' de same place where he got on. 'Massa, Johnson,' Ah says, 'you spent yo' money, but where has yo' been?"



APPLE DAY ON SATURDAY.

On Saturday the Troop will hold its annual Apple Day in a drive for proceeds to carry on Scouting for another year. The boys are hoping for a continuation of fine weather so they will not have last year's experience duplicated. It rained cats and dogs and little bullfrogs the whole day and nearly washed Apple Day out. Considerable money is required each year for the Troop's activities, especially the summer camp fund, and every cent is raised by the boys. On Apple Day the Scouts offer choice McIntosh Reds at five cents each, and each Scout Salesman will be in uniform and each purchaser will receive an official "Apple Day Tag" so he won't be called on again.

* * * *

BIG CROWD OUT LAST WEEK.

The Scouts had their first get-together last Thursday night since camp when three full patrols and a few would-be Scouts turned out in the Community Hall. The Guides met first from 7 to 8 and the troop held the hall from 8 to 9 when the hour was filled with Scouting and games.

The Court of Honour discussed the Apple Day plans for Saturday, and the prospects of a regular headquarters now that the time for the Toy Shop is drawing nigh. Several appointments were made by the Court to fill vacancies in patrol leadership. Applications for Troop membership will be at a premium this year, if last week's attendance continues, and the four now anxious to "get in" may complete the roster.

* * * *

BOY SCOUTS' A.R.P. SERVICE DURING WAR TENSION.

Reports received at Boy Scout Headquarters, London, from all parts of the British Isles record valuable aid given by Scouts in connection with Air Raid Precautions during the week of tension previous to the Munich agreement. The Boy Scouts Association was thanked by the Secretary of State, Home Office. It is noted that the service arrangements of the Scouts will not be allowed to lapse.

Straders Hill

The many friends of Miss Ruth Strader will be sorry to hear she is in a Cornwall hospital.

Mrs. Blanche Hanson and Mrs. Cecil Hanson visited friends at Morrisburg on Sunday.

Mrs. Pat Henophy, of Williamsburg, visited her brother, Mr. Cecil Hanson, on Sunday.

The many friends of Mr. Jim Hanson will be sorry to hear he is in a Brockville hospital.

Mr. and Mrs. Eslie Pitte and Miss Olive Strader visited friends at Winchester Springs on Sunday.

The many friends of Mr. Guy Strader are glad to see him out after being confined to the house with jaundice for two weeks.

Miss Marguerite Marcellus spent Sunday afternoon with Mrs. Mason Hanson.

Mr. and Mrs. Shaver, of Riverview, and Mr. Herb Hanson visited Mr. and Mrs. Ernie McMillan at Dunbar, Sunday.

Mr. and Mrs. John Bogart, Berwick, and Mr. and Mrs. Henry Hanson visited friends at Hainsville on Saturday.

Mr. Lloyd Beckstead is shut in with an attack of appendicitis.

"These eggs are very small," complained the housewife to her grocer.

"Straight from the farm this morning, madam," declared the grocer.

"That's the trouble with these farmers," she persisted. "They're so anxious to get their eggs sold that they take them out of the nest too soon.'

Going Up.

Father: "I am proud of the way my son has worked his way to the top."

Friend: "What is he doing?"

Father: "Well, he started as a shoemaker and now he is a hairdresser."

Canada's Favourite Tea
"SALADA" TEA
507

Prescott Milk Bar Held Up By Lone Armed Robber

The Purity Milk Bar on King street west, Prescott, was held up and robbed Monday night about seven o'clock by an armed robber apparently of foreign extraction.

Austin Primeau, the proprietor, was in the store alone when the man entered and asked for change for a $10 bill. Primeau replied that he had no change for a bill that large. The thug then went around the end of the counter with his hand in his pocket and told Mr. Primeau to move to the back of the store. Mr. Primeau demurred, thinking it some sort of a joke. The robber then showed the muzzle of a gun through his sweater. Mr. Primeau moved to the back of the store and the robber ransacked the till, leaving only coppers. He then made his escape.

Police are investigating. Primeau said the robber got about $15 and gave the following description: Age 30 to 40 years, of foreign extraction 7 or 8 inches. He also wore heavy sweater and grey cap, height 5 feet. 7 or 8 inches. He also wor4e heavy glasses.

A Simple Plan.

Donovan worked in a factory where they encouraged the staff to put forward ideas for the smoother working of the business. One morning he was shown into the office of the President, and announced that he had thought of a way of ensuring that none of the workers would be late in the future.

President: "That sounds good! How do you propose to do it?"

Donovan: "Sure, and that's easy, sir. The last man in blows the whistle."

Seventh Ave. West, Osnabruck

Mr. Elmer Flegg, of Finch, spent Sunday with Mr. and Mrs. J. T. Flegg and Arlene.

Mr. and Mrs. Arnot Moak and family were recent guests of Mr. and Mrs. Jacob Browneil.

Mr. and Mrs. Wm. VanDyke and Mr. and Mrs. Geo. Turpel spent Sunday in Cornwall.

Mrs. Wilfred Tygart and Mrs. Carl Tygart, of Rochester, N.Y.; Mrs. S. Dillabough, of Massena, N.Y., and Mrs. Fred Rupert, Louisville, N.Y., were dinner guests on Thursday of Mr. and Mrs. Jacob Brownell.

Mrs. Isaac Otto spent Monday afternoon with Mrs. John Grandaw.

Mr. and Mrs. Lloyd Gallinger and Lois and Gerald spent Sunday with Mr. and Mrs. Willis Warner.

Mr. Alex. Hesson and Mr. and Mrs. Jas. Hesson, of Grantley, were guests on Thursday evening of Mr. and Mrs. Willis Warner.

To What Base Use?

Motorist: "I will give you $5 for that picture."

Artist: "Won't you wait until I have finished it?"

Motorist: "No, I want the canvas to mend a puncture."

The village policeman had pulled up a young lady in a car for dangerous driving.

"Now, miss," he said, "if I were you I'd have more sense."

"Of course you would, officer,' she replied, as she drove off.



DRESSED FILLETS OF HADDOCK

1 cup of milk
½ cup of flour
1 tablespoon of mustard
2 cups of grated old Canadian cheese
2 tablespoons of butter
fresh chopped parsley

Prepare a white sauce with the butter, the flour, the mustard, and the milk; add the grated cheese, season. Wipe the fillets with a damp cloth, cut in individual pieces, cover each piece with the cheese mixture, sprinkle with chopped parsley, place on well buttered oven dish, and cook 20 minutes in moderate oven. Fillets of any other kind of Canadian Fish may be used instead of Haddock fillets.

THE KIDDIES' EYES will sparkle when you bring in an appetizing platter of Fish. It's a dish fit for a king, with its delicious, palate-pleasing flavour . . . yet so inexpensive that you will have money left over for extra mealtime treats.

You can enjoy Canadian Fish and Shellfish all the year 'round — over 60 different kinds — fresh, frozen, smoked, dried, canned or pickled . . . as often as you wish. Many tempting recipes make it easy for you to offer delightful variety to hearty appetites.



DEPARTMENT OF FISHERIES, OTTAWA.

Ladies: WRITE FOR FREE BOOKLET!

217 Please send me your free Booklet, "100 Tempting Fish Recipes".

Name.....
(Please Print Letters Plainly)

Address.....

.....CW-11

ANY DAY A FISH DAY

The Last Ounce of Strength

ALL except one of the employees of the Brownsport Coal and Storage Company were pluckily fighting the fire that had broken out shortly after seven o'clock that morning, and that was threatening to destroy the entire wharf property of the company, including the storage sheds and the coal pockets. The exception was Andy Porteous, the shipping clerk. For the first time since he had gone to work for the company a year ago Andy had overslept. As he started across the bay in his rowboat he could see the smoke and flames on the wharf, and, eager to get to the scene of action, he pulled at the oars with all his strength. He knew that every man would be sorely needed, for the Brownsport volunteer fire department was not famous for its efficiency.

As Andy pulled in at the end of the wharf, Joe Tyler, one of the yardmen, who stood holding the nozzle of a fire hose, spied him.

"Well, where have you been all day?" Tyler cried.

Mr. Havens, the owner of the company, was standing near by, directing the work of the firemen. "Is this the time you usually show up, mornings, Porteous?" he demanded sharply.

"I—I just happened to oversleep this morning," Andy explained shamefacedly. "It's the first time I've ever ——"

"It's the first time you've got caught, you mean, don't you-" said Mr. Havens. "If you'd been here, the fire might have been discovered in time to save the property."

"I'm sorry, sir," Andy said, "but I——"

"No excuses! I won't have laggards or liars either in my employ. You are fired!"

Mr. Havens' face showed the strain he was labouring under. Turning abruptly from Andy, he hurried up the wharf to the new warehouse. The loss of the coal pockets, most of which were empty after the demand that had been made on them during the winter just past, did not trouble him nearly so much as the possible destruction of the warehouse, which was crammed with supplies that the company's two schooners had brought in from Southern ports. Men were getting the stuff out as fast as they could, but already sparks had set fire to the dry roof of the new building in a dozen places and smoke was pouring from the windows of the loft. If the warehouse burned to the ground, the insurance would not cover half the loss.

Turning away from Tyler and the others, who were looking at him curiously, Andy started up the wharf with the intention of surrendering his keys. But when he saw the men throwing stuff from the loft into the street below he suddenly forgot his bitter disappointment over his discharge. He remembered with alarm that on the floor below the loft were two kegs of blasting powder, received in a consignment of freight two days before.

Mr. Havens, Andy was sure, did not know of the powder. It was Tyler who had ordered the kegs stored there, and Andy had checked them as they were brought in over the narrow track that ran from the end of the wharf over the coal pockets to the doors in the rear of the warehouse.

The rear of the building, exposed to the flames advancing from the coal pockets and the lower supports of the track, was already beginning to catch fire. In the heat a terrible explosion would be certain to follow. It would mean the death of a score of men.

Making sure that he had with him the keys to the rear doors of the warehouse, Andy ran down the wharf to the ladder that led to the top of the coal pockets and the track.

The little car that had been used the day before at the pea-coal pockets on the west side of the wharf, where the flames had done the most damage, had disappeared, together with half of the track that branched off from the main trestle on the east side of the wharf.

Leaping over some burning timbers Andy climbed the ladder and started up the track on the east row of pockets toward the warehouse. He had thought of trying to reach the kegs of powder from inside the building, but he was sure there was not time to remove the litter of bales and boxes that was piled between the front stairs and the rear of the building.

As he stepped along the ties of the narrow track, Tyler shouted to him to come back. But Andy paid no attention, although a cloud of dense smoke and sparks soon enveloped him. It was all he could do to distinguish the ties beneath his feet; but he kept pluckily on.

As he realized the awful danger that threatened the men at work in the loft —that threatened, in fact, anyone near the building — a feeling of horror swept over him. He thought little now of the risk to himself; he must get the powder out without losing a minute.

He reached the doors at last, and hurriedly fitted a key into the lock. As he was opening them he heard, above the roar of the flames indistinct shouts from Tyler:

"Don't open those doors—crazy—raft!"

Andy had already realized that a draft would increase the fire in the building, and so when he had let himself in he closed the door instantly. Until he was accustomed to the smoke and the darkness within he could see nothing. Groping blindly, however, he managed to find the two kegs of blasting powder, only a few feet from the door. Hastily carrying them out, he set them down on the stone sill and then closed the door behind him.

In each of those iron kegs was fifty pounds of powder, and the only safe way to get rid of them was to carry them down to the end of the track and throw them into the water. He could not roll them off the track, for the pockets and the trestle timbers below were burning. At any cost he must prevent an explosion. Stooping over, he grasped one of the kegs beneath each arm and started back through the smoke and flying sparks The task that confronted him was to carry a hundred pounds a distance of three hundred feet—no great feat, he said to himself.

But during the few minutes that he had remained in the warehouse the fire had gained headway alarmingly. Great sparks from the burning timbers floated past him and the rank smoke filled his eyes and his lungs. He could see scarcely three feet ahead. The heat from the flames had increased alarmingly; several of the ties were already on fire.

Before he had covered a third of the distance, his face began to feel puffed up and blistered and the soles of his feet seemed on fire as he stepped cautiously over the charred and burning ties. Most of the men were now fighting near the warehouse and the one stream of water spared for the burning trestle and pockets could not avail much.

The soft coal in one of the bins had caught fire, and the acrid smell of gas choked him. He could open his eyes only for a second or two at a time. His progress over the ties was necessarily slower; yet the need for haste was becoming continually more urgent.

His arms had begun to throb painfully; every second the kegs seemed to grow heavier. Beneath the weight of that hundred pounds of powder his legs were becoming unsteady; he was less sure of his step.

A horrible feeling of nausea and dizziness took hold of him. He hardly dared trust himself to take another step for fear he should miss his footing. He might possibly save himself from falling between the ties; but if he stumbled, he could not possibly keep his hold on both kegs.

His strength was failing fast, and he doubted whether he could hold his burden until he reached the end of the track, for his arms were already shaking from the merciless strain, and the kegs were gradually slipping down to his hips. Stopping for a moment, he tried, first on one side and then on the other, to pull them up more closely under his arms, but the movement afforded him only momentary relief. The dreadful weight began at once to straighten his arms again. First on his left side and then on his right the kegs slipped downward.

It was only a matter of seconds before he should have to let go, he was certain—and there were still at least twenty yards to go. Scorching waves of smoke and sparks swept past him; but with a grim resolve to maintain his hold he staggered ahead over the burning ties. Presently he had to shift the kegs forward, where they got a little support from the upper part of his legs—a change of position that compelled him to stoop and to proceed with bent knees. The keg in his left arm was slipping, slipping, lower and lower in his grasp.

Through a rift in the smoke he could see that he had a half dozen steps farther to go, but he felt that he could not make the distance.

As he stooped still lower, to rest more of the terrible weight on his legs, he thought of leaving one of the kegs on the ties, and coming back for it when he had disposed of the other keg. But he did not dare attempt it, for he knew that if he left the powder there not longer than a few seconds the heat would cause it to explode.

Clenching his teeth, he resolved to keep on grimly until he had exhausted the last ounce of his strength. He managed to take another step forward and another; and still he kept his hold. His trousers were smouldering in several places, and he could see the burning places growing larger, but the heat seemed scarcely more painful than the ache and cramp of the muscles of his arms and back. He stumbled, but by a supreme effort he managed to keep his hold on his burden. Another step forward and he had reached the end of the track.

The keg in his left arm slipped from his grasp and fell with a splash through the burned planking at the end of the wharf into the water of the harbour. The other, dropping after it, was caught by the burning timbers. Andy could not have held it a second longer; he had used the last ounce of his strength.

It had scarcely struck the wharf, however, when a stream from Tyler's hose was playing on it, and the next instant the man had rushed forward and kicked it overboard.

Andy looked about him, and then, taking a feeble step, jumped from the burning trestle. As the cool water closed over his head, he felt almost as if he should be content not to come to the surface again — to sink without torturing his wearied body further. But somehow he summoned the will power to move his hands in the motions of swimming. When his head came above the surface, he saw his rowboat a few yards away with Tyler at the oars.

"I'd forgotten that we'd stored that stuff in the warehouse, Andy!" exclaimed Tyler, in an awed tone, as he pulled the boy over the gunwhale. "Here, lie back and take it easy while I get you out of this smoke."

Two weeks later, when Andy had recovered from his burns, he found his old job waiting for him and a raise in pay. The rear end of the warehouse and most of the roof had burned; but Mr. Havens realized that Andy had saved the building and the life of everybody in it.

PREPARING WINTER QUARTERS FOR POULTRY

Important to Health of Birds That Premises Be Thoroughly Cleaned and Disinfected.

IN common practice on the average Canadian farm, late September or the month of October is the time the new crop of pullets is housed in preparation for their first year's production.

Before the birds are taken off range, however, it is necessary in the interest of the comfort and general health of the birds, as well as the convenience of the operator, to give the poultry premises a thorough and systematic overhauling.

A start should be made with the elimination of all older stock that is not to be carried over the winter. If the farmer depends on the purchase of day-old chicks for flock renewal, this may possibly mean the disposal of all stock in the plant. If breeders are to be retained, they should be separated from the laying stock if sufficient space is available.

Having removed surplus stock, attention should be centred on the premises. If portable panel fencing is used, the hurdles may be removed and stored for the winter. Runways may be limed and ploughed. If convenient, remove all loose fittings such as nests, roosts, drop boards from the house and expose them to the bright sun for several days. They should first, of course, be cleaned of all dust and litter. Scrape and sweep floors, and sweep walls and ceilings. After cleaning is completed, apply a good lime wash to every part of the interior of the house. Disinfectants may be added to the wash if considered advisable.

Incidentally, a spray pump is the most satisfactory method of whitewashing as it is then possible to drive the material into all cracks and seams. Apply a thorough coat of whitewash to the fittings, nests, roosts, etc., before they are returned to place.

Stop any drafts, such as open seams, knot holes, etc., and replace broken window glass and any torn cotton in the ventilating sashes.

Put in a good supply of fresh, clean litter, and your house is ready for the birds whenever they are brought in from range.

Aha!

"How did you enjoy your horseback ride?"

"I never thought anything filled with hay could be so hard!"

Extra Cash.

The general merchant, who did a bit of tailoring in his spare time, was called on by a friend, who said, "I've been putting on weight and this dress suit is rather too tight for me. Could you manage to let it out a bit?"

"I've never done such a thing," was the reply, "but I'll see what I can do."

A week later the owner of the suit telephoned to see how his friend was getting on with it.

"Better than I expected," said the friend. "I've let it out to four men already."

A Farmer's Life Is Such A Simple One

* * * *

By an Ex-Farmer.

* * * *

Condensed From
The American Mercury.



I USED TO BE a city dweller. But I never got on very well in the city, not liking noise or smoke or subways or hurrying. So I decided to Get Away From It All—to move from the city to the great quiet of the country and simplify my life. I bought a farm in New England, and I bought a cow too. I had always wanted to own a cow and watch it cropping my grass while I dreamed the days away.

At five o'clock the first afternoon I went to the pasture to milk my cow among the daisies and buttercups. The flies seemed to bother her a lot, and she wrapped her tail around my face three times with a loud crack. A good deal of milk went up my sleeves and over my knees, but there remained an additional two gallons in the pail. When I had achieved this result, the cow placed one hoof in the bucket, turned it over, and walked thoughtfully to a patch of clover.

The next day I hitched her in the barn for milking. She gave two pailfuls and I didn't know what to do with it. One of my neighbours suggested I get a pig, make butter of the cream, and raise the pig on the skimmed milk. This idea fitted in very well with my simple plan for a simple life. I would be a self-sustaining unit in good old-fashioned way. So I bought a pig. I also bought a cream separator, a churn and a cream can, a butter worker and some wooden paddles, besides numerous buckets.

I discovered promptly that making butter was a terrific job. The neighbours, however, told me that a man couldn't make butter the way a woman could, and that I ought to have a wife. There was nothing else to do: I got myself a wife right off .

My wife said she'd have to have ice to cool the cream to make butter, and that we should have running water, because washing the separator was a chore. Consequently I laid in a pipe to a spring, and blasted tons of rock out of the ditch in order to lower the pipe so that it wouldn't freeze in winter.

The water ran fine for two weeks and then the spring dried up. I put in a pump from a spring lower down, but the water was hard and plugged the pipes with lime. Nevertheless, I soon learned to take the pipes apart and knock out the lime deposits. My wife said it was wonderful how handy I was getting to be.

About this time, I found I'd have to get some hay into the barn to winter my cow. This necessitated a hand rake, grindstone, whetstone, scythe, and the loss of some ten gallons of sweat, and also brought a bill of $20 for man-with-team, and another bill of $10 for beer. Meanwhile, the garden was growing full of witch-grass, and the woodchucks wouldn't eat any of it, though they did raze the peas and the beans, and the cutworms levelled the cabbages. I set to work in the garden and was very busy.

The summer passed and I never once spent a minute watching my cow crop the grass while I dreamed the days away. This pastime, however, was undertaken for me by friends from the city who came and lolled in the shade and told me how they envied the idyllic life I led. They told me what a beautiful view there was from the mountain top yonder. I would have liked to find out more from them about the country around my home, only I had to put a new roof on the barn.

Winter was almost upon me by the time I had finished the roof and built my new ice house. I began to feel like a man running through a railway tunnel with a locomotive behind him. I had to cut wood like mad in order to keep warm. I also had to buy a new axe, a saw, some wedges, a sledge, mittens, boots, and a pair of snowshoes.

It wasn't long before I slashed my foot with the new axe. While I was resting in bed, studying the Department of Agriculture pamphlets on how to raise bees, install cement floors in stables, and build henhouses, I decided I would buy more cows, now that I had a new separator and pump and ice house and cream can and so many buckets.

So, when spring came, I bought six cows and seven pigs. I soon found, however, that my pasture wasn't big enough for seven cows and that I'd have to clear some of the scrub. And the fences were down everywhere. I had to go into the woods and cut 500 cedar fenceposts. And then I spent the spring dodging loops of barbed wire which chased me and coiled about me like the tentacles of an octopus.

It now was apparent that I'd have to plant a lot of crops to feed my seven cows over the winter, and this entailed buying a team, a plow, harrows, a wagon, harness, corn-planter, cultivator, and various other implements. It also entailed feeding and watering the horses twice a day for the next fifty years, or however long they lived, or however long I lived.

When my crops began to grow I realized I'd have to have an addition on the barn for storing them, so I set to work on that. By the time it was finished I had collected so many tools I had to build a tool shed to put them in. My hogs were big and it was time to butcher them. I decided I'd buy some more tools and learn to butcher. Hadn't I already become something of a carpenter, plumber, blacksmith, painter, lumberjack, tinsmith, mechanic, and veterinary? Well, it was a bloody job, but I had learned not to think, which is very useful.

My cows commenced having calves. I couldn't bring myself to kill them, so I had to feed them, which was worse. I fought rats, thawed frozen pipes, fixed broken machinery, cut ice, cut wood, and performed prodigies of midwifery for my cows.

And thus I sank into a bog of work from which I emerged but rarely for fifteen minutes late Sunday afternoons just before chores. I kept it up for five years, and then I began figuring and found I was losing $500 a year on an investment of $8,000, coupled with fifteen hours of toil per day.

That last summer, even more city people came to see our farm; it seemed we were a realization of their dream, of their longing for a place in the country. My wife was busy with the canning and the garden and the butter-making and the house and the pullets, and I had enough to do without listening to the city people tell me what an idyllic life I led. Although I didn't notice any of them grabbing a hayfork and pitching in they kept saying wistfully, "Oh, how I'd like to break away and live the simple life like you do!"



Your

ATTENTION, Please!

Samples of

Personal
Christmas
Greeting Cards

Are Now Ready

Order Early

Because....

After November 15 orders must state Second Choice, in case the first design has been sold out.

Prices Are Moderate

For Instance

Four Designs at
$1 a Dozen

Another Series at
$1.75 for 25

Be sure of receiving the design you want by placing your order right away with

The Chesterville Record

Mainly About People

Miss Florence Flynn left New York on the Cunard White Star Corinthia cruise to the West Indies recently.

Mrs. Wilmar Windsor, of Bourget, was a week-end visitor at the home of her son, Mr. Harold Windsor. Hill Farm, Bethune Bush.

Mr. and Mrs. Harold Droppo took dinner on Sunday with the latter's parents, Mr. and Mrs. Geo. E. Earle, of Winchester.

Misses Barbara Cameron, Eileen McMillan, and Mr. Harold Williamson, of Ottawa, were at their homes for the week-end.

Mrs. Catherine O'Connell left Friday last for a fortnight's visit with her sister, Mother St. Bernard, of Sacred Heart Convent, L.I., New York.

Miss Gladys Edgerton, of Ottawa, spent Sunday with her parents, Mr. and Mrs. Harry Edgerton, and other friends in town.

Mr. Lawrence Runions, of Niagara Falls, N.Y., who was attending the funeral of his grandmother at Avonmore, spent over night in town at the home of Mrs. Edgar Harper.

Mrs. James Hughes and Miss E. McGee attended the sessions of the annual meeting of the Women's Institutes of Eastern Ontario held in the Chateau Laurier, Ottawa, Thursday.

Mrs. Charles M. French and little daughters Greta and Joy, of Blanche, Que., and Mrs. Harvey Barkley and little sons Gordon and Donald, Irena, spent the last of the week with their sister, Mrs. Harold Droppo, of Cottage

Evangelistic services were begun in Winchester United church on Sunday morning with Mr. L. E. Jones, of Lanark as preacher. They are likely to continue for two weeks at least with services each week night except Saturday at 7.45 o'clock.

* * * *

FLEMING—ARBUTHNOT.

The marriage was quietly solemnized in Chesterville on Saturday last of Mrs. Arbuthnot, of Montreal, and Mr. John Fleming, of this place, with Rev. Dr. A. O. Thomson, of Brookfield, P.E.I., officiating.

* * * *

Carruthers—Paul.

A quiet wedding was solemnized at the Manse, Moose Creek, on Saturday afternoon, when Helen Agnes, daughter of Mr. and Mrs. William Paul, of Crysler, became the bride of Frank Carruthers, son of Mrs. A. Carruthers and the late Mr. Carruthers, also of Crysler. Rev. Walter Ross officiated.

The bride wore a rust wool suit with brown accessories. She was attended by her sister, Mrs. Lindsay Hutt, of Finch, who wore a brown wool tailored dress with accessories to match.

Lindsay Hutt was best man.

Following the ceremony, a reception was held at the home of the bride's parents for the immediate relatives.

Later, Mr. and Mrs. Carruthers left on a motor trip through the Adirondacks.

* * * *

Presentation to Newlyweds.

Eighty or more friends and neighbours of Mr. and Mrs. David Allison gathered at the home of the former's mother, Mrs. John Allison, of Maple Ridge, Friday evening to honour them on their recent marriage when a handsome studio couch was presented by Messrs. Irven Cross and Spearman Fawcett as an appreciative address of welcome was read by F. Erle Helmer. After the bride's book, which was designed by Mrs. Erle Helmer, had been signed by the guests, dainty refreshments were served. Miss Gertrude Weegar presided at the piano during the evening, and the sponsors of the occasion were Messrs. Sheldon Ball, Spearman Fawcett, Irven Cross and Ora Hutt. Mr. Allison, for himself and Mrs. Allison, thanked their friends for the honour which had been heaped on them.

Whittaker—Black.

The Williamsburg United church was the scene of a pretty wedding ceremony when Nora Edith, daughter of Mr. and Mrs. Thos. Black, became the bride of Laurence A. Whittaker, son of Mr. and Mrs. Frank L. Whittaker, at 10.30 a.m., Tuesday, Oct. 11.

The bride looked charming in a royal blue chiffon velvet gown trimmed with silver, and she wore a blue felt hat with accessories to match.

The bridesmaid, sister of the groom, was Mrs. Herman Strader, of Winchester. She wore a dress of navy sheer with matching accessories. The best man was Mr. Murray Black, brother of the bride.

Immediately after the ceremony, the wedding party proceeded to the home of the groom's parents where a wedding dinner was served to the members of the families.

Following the dinner, Mr. and Mrs. Whittaker left on a motor trip to Cape May, N.J. The bride travelled in a blue tweed suit. On their return they will reside at Chesterville.

TIP TOP TAILORS
Exclusive Dealer
JOHN FLEMING
Water St., Chesterville
LADIES' and GENTS' TAILOR
New Season's Samples Now Showing
Special Feature Offering
Brittania Navy Blue Serge Suit for ... 24.95
Unsurpassed Value
STYLE, FIT, WORKMANSHIP GUARANTEED
Your Patronge Solicited

Famous Canadian Poultryman Describes European States

F. C. Elford, Former Canadian Poultry Husbandman For Nearly 25 Years, Speaks to Rotarians.

The transition taking place in Central Europe is a natural sequence to what has been experienced since the old Empires were carved up to form new states with proud races placed in subjection of others, was the opinion of Fred. C. Elford, Dominion Poultry Husbandman for a quarter of a century, who spoke before the Rotary Club of Chesterville, Tuesday evening. The prominent Canadian poultryman is a past president of the World's Poultry Association and in this capacity he visited every country of Europe.

"Rambles in Europe" was the title of his talk which carried his listeners through Spain before the revolution caused such a bloody spectacle, and on to Finland and the Balkan States.

The speaker was not surprised at what has happened in Spain. A country that could have as its national sport the cruelest of all sports, the bull fight, has not good morals. "I said then that if these people ever were turned on each other the effect would be horrible," asserted Mr. Elford.

He had many pleasant memories of former King Alfonso whom he described as a very brave man. The King and his beautiful Queen, the heir-apparent, the late Prince of the Asturias, who died recently in Miami, and the dictator, Primo de Riviera, visited the Canadian exhibit at the Barcelona meeting of the World's Poultry Congress daily where the king was wont to gaze at a trio of White Leghorns. So interested was he in these birds, that Mr. Elford presented him with the birds on behalf of Canada.

Finland provided the biggest upset in the speaker's European visit. When he went to Finland he expected an illiterate, poorly clad people, but instead he found a country with some of the highest standards of the world. Less than half of one per cent of the population is illiterate; it was the first country to grant equal suffrage to women, and Finland has more bathrooms per capita than any country in the world.

"I had always thought of Finns as diggers of ditches, ignorant labourers. In my mind Canada has a great deal to thank these people for who came from other countries to build Canada into the wonderful Dominion she is become. They have made fine contributions to our arts, literature and science. Rotary especially, if nothing else, should give a glad hand to these strangers coming to Canada."

His visit to the Balkan States was a heart-breaking experience. The population had undergone horrible times in the Red revolutions of the post war period; the countries were poverty-stricken. The recent upheaval, in the speaker's opinion, is a result of the striving for readjustment for the past two decades. There is much to be said for the other side, said Mr. Elford, who stated England has seen this coming for some years and has shown her wisdom in dealing with the problems.

The speaker congratulated the local club on its progress, and especially on the singing, and invited the members to Ottawa on October 31 when president P. S. Boyd will be the guest speaker. He was thanked by Jack Morris who also reported for the Boys Work Committee and told of the Boy Scout apple day on Saturday.

WARBURTON PLAYS FALSTAFF IN "MERRY WIVES OF WINDSOR"

William Shakespeare's immortal comedy, "The Merry Wives of Windsor," will be the CBC's third production in the Shakespearian series that opened on October 9 with Sir Cedric Hardwicke as Shylock in "The Merchant of Venice." Starring Charles Warburton, eminent British actor and chief producer of NBC, "The Merry Wives of Windsor" will be presented over CBC's national network Sunday, October 23, 9.00 to 10.00 p.m. with Warburton cast in the rlôe of Sir John Falstaff, supported by the Canadian actress, Nancy Pyper.

The additional cast of the series, which will star, in future productions such famous stage and screen personalities as Eva Le Gallienne, Maurice Evans, Walter Hampden, Raymond Massey and Walter Huston, will be chosen from week to week from among the Canadian actors and actresses auditioned. Charles Warburton will be heard again December 4 when he takes the starring rôle of Julius Caesar," supported by Rupert Caplan of Montreal.

"I am very grateful and deeply honoured," Mr. Warburton told reporters, "to be invited to Canada to assist CBC with this ambitious and thoroughly worth-while series of Shakespearian dramatizations. As an Englishman I am naturally glad and proud to be under our flag and very grateful to NBC for its gracious permission for me to make this trip to Canada."

INSURANCE
- - of - -
All Kinds

Automobile Insurance
To-Day's Accident

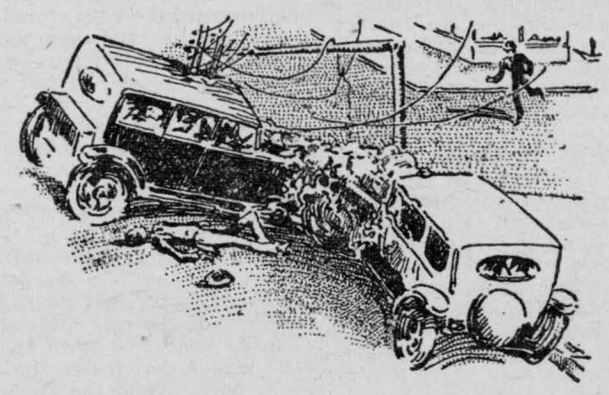

Is Not Covered by To-morrow's Policy
Only insurance can safeguard you from disastrous results of a motor accident.

Fire Insurance
Farm Buildings Insured at Special Rates

Wind Insurance
Rate $1.00 per thousand
To those who insure against fire in same company.

Other Lines Written
Life, Accident, Motor Truck Loads, Plate Glass, Public Liability Burglary, Hail.

C. W. Casselman
Phone 5J Chesterville

CHAIN RED & WHITE STORES

WHEAT FLAKES 5lb Bag 20c
PEARL WHITE SOAP 7 for .25
PASTRY FLOUR 7lb Bag .25

Prunes 40s-50s 2 lbs .25
Connor's Herrings Plain and Tomato sauce .15
Weston's Cocktail Assortment pkgs ..... .25
Pitted DATES 2 lbs for .25
Clark's PEANUT BUTTER Two pounds for .... .25
Supreme Mincemeat 30 ounce packages .25
Sliced Pineapple per tin .10
Gold Ribbon Dessert Pears Large Tin .15
Fresh Roasted Peanuts Per lb .10
Crothers Mixed Biscuits 2lbs for .25

Cornmeal 6 lbs .25
MINT JELLY Jar .25
Jelly Beans per lb .15

Apples
McIntosh per hamper 1.75
Spies do 1.50
Talman Sweets do 1.50
Greenings do 1.35

G. E. Radios
Console Models - 89.50 to 119.50
Table Models - 29.95 to 64.50

Findlay Stoves and Heaters and Repairs
We have one used heater to sell cheap.

Dinner Sets
3 Bowl Sets 29

Tea Sets
Pirex Casserole ..... .75
Pirex Pie Plates ..... .45

"The House For Hardware"
ALLISON & GILLARD, CHESTERVILLE