CNA

# The Leader

A Family Newspaper Serving the Community for more than a Century

SINGLE 47¢ COPIES

VOLUME 129 NO. 40 | WEDNESDAY, SEPTEMBER 30, 1992 | MORRISBURG, ONTARIO

## Inside this week

**Juvenile Arthritis**
Awareness campaign..... Page 3

**Iroquois snow removal**
Discussion heats up..... Page 8

**Morrisburg Jr. B Lions**
Play home opener Sunday..... Page 9

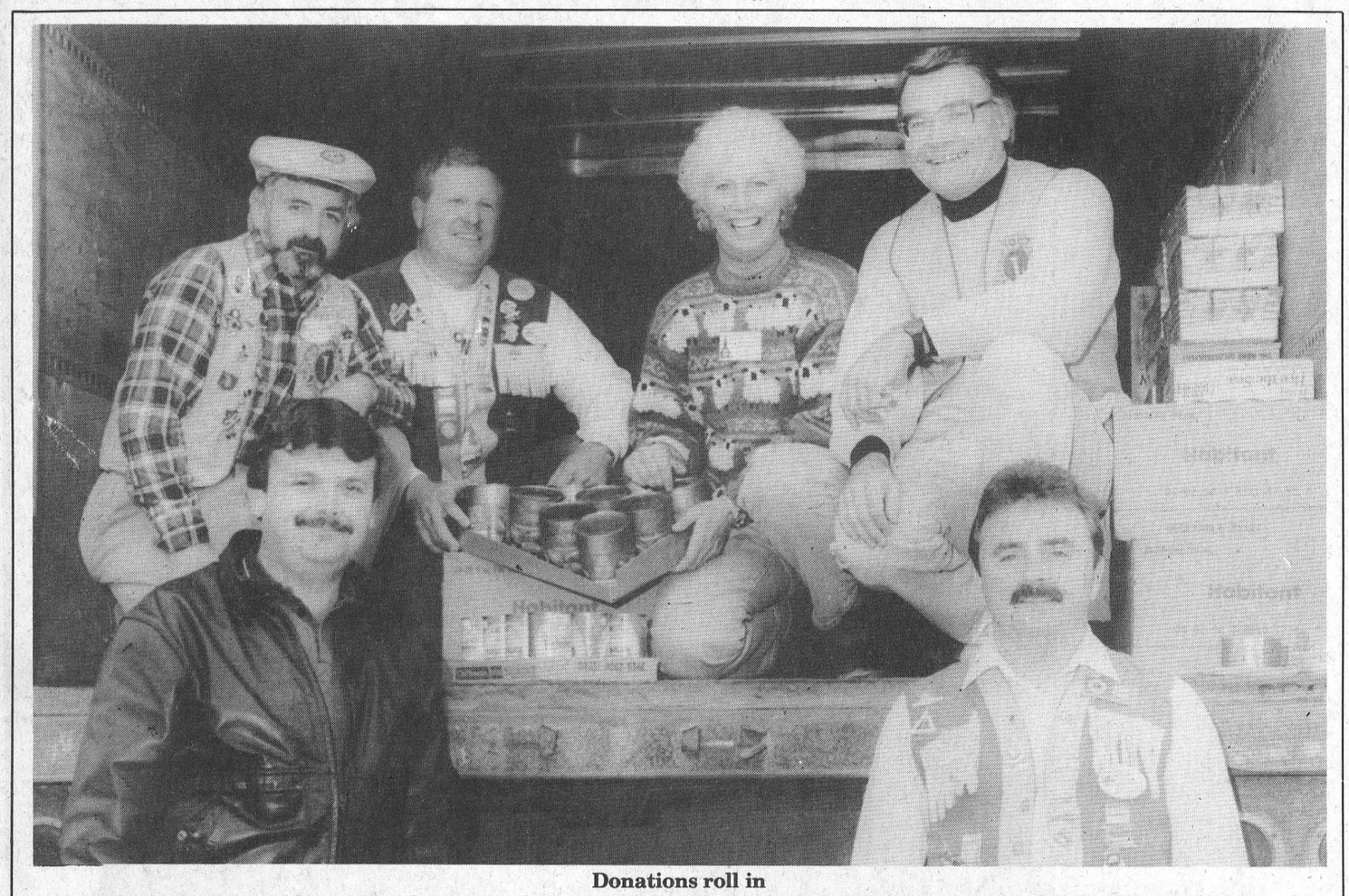

**Donations roll in**

The Morrisburg Lions Food Drive for the House of Lazarus was another huge success this year. Pictured here filling the bottom of a Harland Veinotte transport truck at back are, Lions Bruce MacIntosh, Jack Barkley, House of Lazarus coordinator Lynn Edwards, and Lion Frank Shaw. Lions at the front are Graydon Knapman and Garry O'Neill. Over $4,000 in canned goods and non-perishables was collected.

Thompson photo

# Gov't announces cross-border war

IAN McMILLAN
Leader Staff

CORNWALL — The Ontario Government has announced funding of $158,541 for initiatives designed to encourage residents in Eastern Ontario to shop at home.

The announcement was made Friday in Cornwall by Minister of Government Services and MPP for Frontenac-Addington, Fred Wilson.

"Our government is committed to stemming the flow of cross-border shopping," he said. "We are determined to work together with our partners to ensure that retail dollars are spent in Ontario, for the benefit of our communities."

The funding was made available through the Ministry of Industry, Trade and Technology's Border Community Assistance Fund, which provides grants to border communities experiencing a heavy loss of revenue as a result of cross-border shopping.

Morrisburg, being on the most western edge of the United Counties, is not immediately effected by cross-border shopping but does loose money to businesses in Messena said Linda Bowers from the South Dundas Economic Commission.

Recent statistics from Statistics Canada show while national statistics have decreased roughly three per cent, the traffic flow to the United States in the Cornwall area has increased by 10 per cent.

"Reports from the business community said the funding program from last fall certainly made its mark but we still have a way to go," said Mike Metcalfe of the Cornwall Chamber of Commerce.

While cross-border shopping in Cornwall and the United Counties has gone up, across Canada the figures have fallen.

"Canadians took 5.8 million single day trips to the United States in July," said Wilson. "That's down .4 per cent from July of 1991."

Figures from July also showed it was the fourth straight month in which overall figures decreased.

"However, theses figures are no reason for complacency," said Wilson. "Cross-border shoppers still spend $2 billion per year in the United States."

To counter this trend the Cornwall Chamber of Commerce Business council and its Border Zone Advisory Committee (BZAC) plan to launch a number of new programs with the funding.

Through a program of retail advertising, consumer awareness messages, testimonials from local citizens and an imaginative billboard campaign focussed on transient traffic it hopes to lessen the cross border flow of consumers.

"The initiatives announced today are indicative of the kind of co-operation the Cornwall\United Counties Border Zone Advisory Committee represents," said Ed Philip, Minister of Industry, Trade, and Technology. "They have come up with a positive and community-oriented program, a program that welcomes shoppers back home."

In the United Counties BZAC has set up a number of initiatives to curb cross-border shopping. Like the Cornwall component of the funding program, they are designed to enhance consumer awareness and promote the region's goods and services businesses.

One of the programs is a weekly newspaper consumer awareness campaign. Utilizing the five weekly newspapers which publish in SD&G regions, data focussing on the economic consequences of out-shopping along with price comparisons will be published.

"Consumers have a variety of reasons for shopping in the United States, some are based on fact, some on perception and some are a combination of both," said Wilson. "Our task is to address both the misconception and the real factors that contribute to cross-border shopping."

Another program aimed at the United Counties is the Dundas County Christmas Testimonials. This is an eight week program and will feature messages from people throughout the county using the theme, "I shop at home because..."

The final program will be a Who's Who in Dundas County. "There's no need to look elsewhere..." will be the theme of this media program to promote the many goods and services available within Dundas County.

Although the region's many businesses can provide consumers with virtually every wanted and needed commodity, many local citizens are unaware of what is available.

"Cross-border shopping is a serious problem and it effects each and every one of us," said Wilson.

It is hoped that through this focused advertising campaign consumer awareness of the many and varied goods and services businesses available within Dundas County will increase.

"We've set the path for beating this cross-border shopping war, once and for all," said Metcalfe.



**Cross-border partners**

The provincial government announced $158,541 in funding to combat cross-border shopping Friday afternoon. The money is being used for a beefed up advertising campaign in Dundas County. Shaking hands are MPP Fred Wilson, Mike Metcalfe from the Cornwall Chamber of Commerce, and Linda Bowers from the South Dundas Economic Commission.

### Lions Club food drive a success

# Generosity is second nature

C. THOMPSON
Leader Staff

MORRISBURG—If the results of the "Food Drive this Saturday" are any indication, generosity is second nature to many local residents.

For the second year in a row, the food drive for the House of Lazarus has been an outstanding success.

"It was very similar to last year in that we collected between $4000 to $5,000 in food donations," said Jack Barkley.

"It was super. There were were no big problems. It was a great expression of community support," he added.

An ad placed in the Leader outlining the kinds of donations in nutritious canned foods, sanitary and household goods worked out well, Barkley said. "We got exactly what we asked for."

"It was excellent," stated Coordinating director for the House of Lazarus, Lynn Edwards. "The bottom of the truck was filled, and we also had a couple of hundred in cash donations, the same as last year."

On the way to transport items to safe storage, the volunteers stopped at the rink building to pick up bags of clothing and canned food which had been deposited there during the day.

Area churches have kindly agreed to store surplus donations, until a winter storage site is found. The Township has given permission to use the rink building only until the weather turns cold.

"This (temporary storage) will do until we find a new building for the winter," Edwards said. "It would be great if someone could come up with a 2,000 to 3,000 square foot storage facility. We're open to suggestions."

Since the Dundela Church which formerly housed the House of Lazarus Matilda Resource Center burned to the ground a few weeks ago, the Board of Directors have been looking at all possible options.

An account has now been set up for a relocation fund, and permission for a fund-raising campaign will be sought from the United Church of Canada, which pays the coordinator's salary.

In the last few years of its operation, the Resource Center has served the needy with food, clothing, literacy classes and counselling. Approximately 800 families are helped in an area of the St. Lawrence River Valley, extending from the east of Cornwall to the west of Prescott.

About 15 to 20 Morrisburg Lions turned out to assist with the food drive, and the Club kicked off the donation campaign with $500 of purchases from Mr. Grocer's.

"We appreciate all the support the community gave us," Barkley stated.

"And a special thank you to local businesses Mr. Grocers and the Seaway Pharmacy who gave shopping bags, Harland Veinotte who lent a transport and driver Glen Disheau who donated his time to drive the truck."

# Business Appreciation catches the spirit Oct. 14

C. THOMPSON
Leader Staff

MORRISBURG—The theme of Business Appreciation Night on October 14 this year is "Catch the Spirit."

"It stresses quality improvement, and working together to promote the area. Promoting the area will ensure the soundness and safety of individual businesses," stated Linda Bowers, South Dundas Economic Commission project manager.

"It's a real circle feeding on each other."

The guest speaker is R.N. (Bob) Lefebvre, the Ontario East Area Manager for the Royal Bank of Canada. Lefebvre began his career with the Royal Bank in Kirkland, Ontario in 1970, and his positions include administration and branch management.

He is presently the Area Manager for the Ontario East Area, which was established in January 1991. Relocated from Alexandria to Cornwall in 1992, the office provides administrative and operational support to Ontario East branches in Alexandria, Cornwall, Hawkesbury, Iroquois, Plantagenet, Spencerville and Winchester.

Lefebvre's topic will be **"Quality: Imperative!" A Perspective on Canadian Competitiveness 1992-1993.**

"The speaker's topic will relate to all businesses and industry," said Bowers.

"It's the continuing education of being in business, of striving to improve and meet the demand. The topic will relate to all the sectors we represent, commercial, agricultural, retail, tourism and industry."

In addition, there will be a message from the Director of Economic Development for the United Counties of SD & G, Terry O'Reilly.

Tourism products will also be on display.

Over 400 invitations have been extended to businesses, industry, and some of the larger farms in South Dundas. In addition, invitations have been sent to municipal councillors in North Dundas and some larger corporations such as Kraft, Nestle, Ault's Food, and Winchester Cheese.

# Info kits ready

OTTAWA–Bob Kilger, M.P., wishes to advise constituents of Stormont-Dundas that Constitutional information kits are now available at all municipal council office in Stormont-Dundas.

In addition, anyone who would like to receive the information package on the Constitutional Agreement may obtain them by phoning or writing Mr. Kilger's Cornwall Constituency Office or the Ottawa Office.

The Cornwall Office is at 501 Montreal Road, Cornwall, Ontario K6H 1C1. Phone 937-4233.

The Ottawa Office is at Room 676 Confederation Building, House of Commons, Ottawa, Canada, K1A OA6. Phone 1-800-267-4120.

## Fall Harvest Festival coming this Saturday

**Fall only comes once a year so Williamsburg Township has decided to celebrate with a Harvest Festival this Saturday.**

**The day will kick off with a pancake breakfast at the fire hall and will be followed by various games, contests, exhibits, and rides. Even businesses are getting into the act putting on special sales and promotions.**

**At noon hour a parade is taking place starting in the east end of town. Prizes will be given to the best float.**

**Afterwards everyone is invited to the park where businesses will announce the winners for all the prizes and contests for the day.**

**So come out and join the fun this weekend as Williamsburg celebrates the best season of the year — The Fall Harvest Festival, don't miss it!**

# How Much Of A Bargain Did You Bargain For?

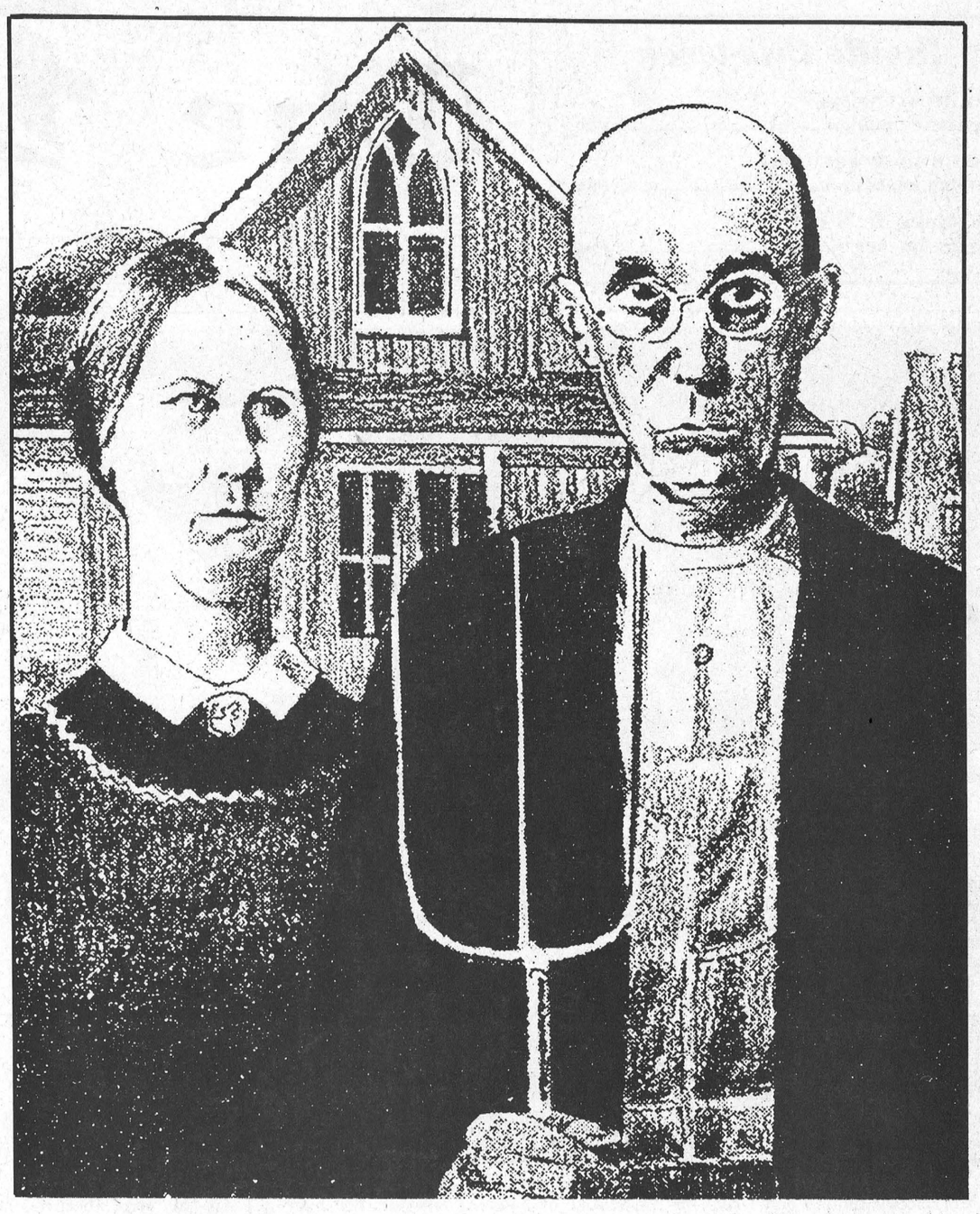

Bargains can be deceiving.

Because something is cheaper doesn't necessarily make it less expensive. Especially when it comes to electrical appliances.

Sure appliances are cheaper in the States. And for good reason, since in many cases appliances purchased in the U.S. do not meet Canada's rigorous safety standards. For instance, hair dryers and sandwich makers, sold through recent mail-order offerings, failed safety tests in this country. The same is true of some major appliances sold in the U.S.

Did you know that no electrical appliances, right down to extension cords, can be sold or used in Ontario unless they carry the approval of the Canadian Standards Association (CSA) or have passed an inspection by Ontario Hydro?

It's the law.

Electric stoves sold in Ontario must meet stringent safety and electrical consumption standards. They must have a fuse for each heating element and must have a cord with a plug cap and separate conductor for grounding the metal enclosure. Stoves sold in the U.S. don't always meet these requirements. And most Canadian retailers will not honour warranties on appliances purchased outside the country.

Manufacturing these appliances to Canadian standards costs a little more but we, as Canadians, demand them.

Some insurance companies, particularly in southwestern Ontario, are looking at the increase in the purchases of major appliances in the U.S., and considering changing the underwriting of their home insurance policies because of the safety hazards they present.

So the next time you're considering the purchase of a major appliance, think about this:

What kind of a price tag can you put on peace of mind?

*Shop Canada First*

**This message sponsored by**
**The Morrisburg Leader**
**The Cornwall/United Counties Border Zone**
**Advisory Committee and the**
**Ontario Ministry of Industry, Trade and Technology**



**Hope for arthritis**

Arthritis campaign chair Gord Thom, at left, Cobie and dad Kevin Wells, and reeve Gord McGregor unfurled the campaign flag last week in front of the Civic Center. The flag features the bluebird, which is symbol of hope to arthritis sufferers. Juvenile Arthritis is the focus of this year's local campaign.

# This year's focus is on Juvenile Arthritis

**C. THOMPSON**
Leader staff

MORRISBURG—Although you may not be one of the millions of arthritis sufferers, chances are you have a friend or relative who has this painful disease.

Just a couple of weeks ago, Devon and Kevin Wells of Morrisburg were shocked to discover their daughter Cobie has a form of arthritis called Juvenile Arthritis.

Cobie was diagnosed around her second birthday, and ironically during September, which is "arthritis" month, and the time of the annual campaign.

Contrary to popular misconception, arthritis is not just a disease affecting adults and older people. Arthritis Society literature states, Juvenile Arthritis is one of Canada's most serious chronic childhood health problems, and 74,000 Canadian children under 15 have the disease.

The literal meaning of Arthritis is "inflammation" of the joints. The cause of the disease is unknown and the outcome depends on early diagnosis and effective treatment.

The criteria for diagnosis of Juvenile Arthritis is six weeks of continuous inflammation of one or more joints.

Cobie's condition was diagnosed through bloodwork. "It was scary," said Devon Wells, discussing her initial reaction.

"I'd never heard of it before," Kevin Wells stated.

Cobie's left foot is affected, and her treatment consists of anti-inflammatory medication, and regular medical check-ups.

Unlike adults who often have evening stiffness, Cobie has pain in the morning, and sometimes has difficulty walking.

In addition, she must visit the eye doctor once monthly, as there is a danger of inflammation inside the eye, which could lead to loss of vision.

Fortunately, problems are easily detected with frequent check-ups, and treatment started.

Although Juvenile Arthritis is a serious childhood disease, children have a better chance of recovery than adults diagnosed with arthritis. In fact, there is an 80 per cent remission rate before the onset of puberty.

"I was told not to be alarmed. Lots more have it than you'd think," Devon stated.

Locally, the arthritis campaign is conducted by Morrisburg resident Gord Thom, who with his helpers organized a letter drop of the area. A total of 4,000 letters were circulated in Morrisburg, Williamsburg, Iroquois, Cardinal and the respective rural routes.

Reeve Gord McGregor also decided to lend his support to the local campaign, hoping especially to increase the awareness of Juvenile Arthritis.

In his letter to residents, Thom notes that since its creation 30 years ago, the bluebird symbol of the Arthritis Campaign has been associated with the many services of the Canadian Arthritis Society. "It is the symbol of hope for 4,000,000 Canadians who are affected by arthritis."

"People have come to depend on the Society for research, therapy, education, support and advocacy."

Funds are used to promote and fund arthritis research, client care and public education.

Donations are sent to Gord Thom, chairman of the Arthritis Campaign Fund, P.O. Box 99, Morrisburg KOC IXO, and deposited in a Bank of Montreal account. Receipts are mailed back for income tax purposes.

Last year $4750 was raised in the Morrisburg area, surpassing the goal of $3500 by over $1,000. Morrisburg ranked fourth highest in donations per capita in the Quinte-1,000 Islands region, which includes 21 areas.

## Waste Reduction Week Poster Contest

***Sponsored by The Morrisburg Leader***

**Hey kids, if you like money and are concerned about the environment then we have a contest for you!**

**If you're a student in either grades 4, 5, or 6 we want you to design a poster to promote one or more aspects of Waste Reduction. It can show ways to reduce at school, home or the office.**

**Prizes will be awarded to the best poster. The grand prize is $20 plus a three R's T-shirt. The second place winner will receive $10 and third place will get $5.**

**The deadline for entering the contest is Thursday, Oct. 8th. You can register at your school office.**

**For more information contact Sam Laurin at 543-2987, or Susan Shaw at 543-4505.**


Charlie's Final Clearance Sale

Last Few Weeks

JACKETS
SUG. RETAIL STARTS-$159.95 - $300.00
$79.95

SKI SUITS
STARTING AT:
$234.95 - $280.00 - $300.00
$59.95-$59.95-$59.95

FALL JACKETS
ASSORTED REG. $49.98
NOW $10.00

SWEATERS
ASSORTED STYLES & SIZES
NOW $10.00

JACKETS
SUG. RETAIL:
$149.95 - $239.95 - $450.00
$75.00 - $79.95 - $149.95

X-COUNTRY
CORDUROY SUITS - WAS $105.00
NOW $15.00
PANTS - WAS $44.95
NOW $10.00

1 BIN OF MENS SHIRTS
ASSORTED SIZES REG.PRICED UP TO $30.00
NOW $5.00

HOCKEY SALE IN FULL SWING
BUY NOW BEFORE SUPPLY RUNS OUT
BOY'S SHOULDER PADS
BOY'S ELBOW PADS
MEN'S ELBOW PADS
MEN'S SHOULDER PADS
ON SALE NOW

ALL JACKETS AT LEAST 20% OFF

MEN'S DRESS SLACKS 25% OFF

BOY'S & MEN'S SUPRA PANTS - BOY'S- $104.95 NOW $79.95 MEN'S- $119.95 NOW $84.95
BLACK & BLUE IN STOCK
EASTON HOCKEY GLOVES- WAS $149.99 SALE $99.95
ADULT ALU. STICKS- WAS $51.95 NOW $39.95
YOUTH ALU. STICKS- WAS $42.95 NOW $34.95

FOR THE SERIOUS FIGURE SKATERS PLEASE CALL FOR APPOINTMENT, FOR FITTINGS. WIDE SELECTION OF SKATES ON SALE.

CHARLIE'S SPORT SHOP
MORRISBURG 543-2137



CLEARANCE Sale

ON NEW '92 CARS & TRUCKS & DEMONSTRATORS

ALL REDUCED TO CLEAR!

3 GEO Storm
3 GEO Metro
5 Cavalier
7 Corsica (1 Demo)
1 Beretta
5 Lumina (1 Demo)
1 Caprice Wagon
1 Olds Achieva
2 Cutlass (1 Demo)
4 Olds Delta
1 Olds "98" Touring (Demo)
2 GEO Tracker
3 S10 Pickups Ext. Cabs (1 Demo)
1 Astro Van
2 Full Size Pickups (Short Box)
3 Full Size Pickups (Reg.)
1 Full Size Pickup 4x4
2 Full Size Pickups Ext. Cab

STOP IN TODAY AND TEST DRIVE ONE OF THESE FINE AUTOMOBILES

WE WISH TO THANK ALL OUR CUSTOMERS WHO ATTENDED OUR ANNUAL CAR SHOW AND MADE IT SUCH A SUCCESS.

PRIZE WINNERS

ALYS McINTOSH, WINCHESTER SPRINGS – BED QUILT
WALLY JENNINGS, METCALFE – 10 PC. PATIO SET
DOUG BREWSTER, MORRISBURG – 6'x8" RUG
DALTON HUFF, CORNWALL – PORTABLE PHONE

AS LOW AS 3.9% FINANCING ON SELECTED MODELS

See Us For All The Details!
Darryl McDonnell 543-2925
Jim Notman 543-3680
Barry McMillan 933-8892
Kirk McMillan

UP TO $1500 CASH BACK ON SELECTED MODELS

UPPER CANADA MOTOR SALES LTD.

CHEVROLET Geo Oldsmobile
CORNER OF HWY. 2 & 31
MORRISBURG 543-2925

# The Morrisburg Leader

**A Family Newspaper Serving the Community for more than a Century**

Published every Wednesday afternoon at Morrisburg, Ontario
by The Morrisburg Leader Limited

P.O. Box 891, Morrisburg, Ontario K0C 1X0
Telephone (613) 543-2987 or 543-3611 Fax: (613) 543-3643

Art Laurin, Editor & Publisher Terry Laurin, Production Manager
Sam Laurin, Advertising Manager

Publications Mail Registration No. 0842

$19.00 per year non-letter carrier within 40 mile radius
$21.00 per year non-letter carrier outside 40 mile radius
$41.00 per year letter carrier $60.00 per year in U.S.A.
SUBSCRIPTION PRICES SUBJECT TO G.S.T.

Advertising Deadline – Display – 5 p.m. Mondays – Classified – 12 Noon Tuesdays


# Leave referendum for the people

The problem with the October 26 referendum on the Charlottetown Accord is that it looks anything but a referendum.

What started out as a simple question requiring a simple answer has turned into a game of politics between groups and parties supporting or opposing the deal. What ever happened to the individual in all of this?

A referendum is the process of referring a political question to the electorate for a direct decision by general vote. Simple enough.

Judging from what has been going on across the country the referendum looks more like an election. Groups supporting the "No" vote across the county have been on the bandwagon campaigning against the deal ever since it was reached August 28. Meanwhile Prime Minister Brian Mulroney has been very quiet about the whole thing until just recently when the "Yes" campaign was launched to counter the attacks by the "No".

Mulroney warned his own party caucus that any attempt to take advantage of the process to score partisan points could imperil the cause.

"This is not an election," he said.

Nevertheless the Reform Party and Bloc Quebecois have jumped on the issue as if it was an election. To them it's a way of garnering support at the expense of the Tory party's unpopularity among Canadians.

The frightening thing about the whole process is that Canadians might interpret the referendum the way it is being presented by the parties involved with it.

Clearly the fight to win ratification of last month's constitutional package does resemble an election campaign in several respects: there will be massive television and print advertising, broad media coverage and most of the men and women who are organizing it are seasoned veterans of past federal and provincial political battles.

A resounding vote in support of the package would benefit Mulroney's Conservatives in the run-up to the next federal election, expected within a year. At the same time it could undermine support for the Reform Party and the Bloc Quebecois, both who have eaten into Conservative strongholds.

Preston Manning and Lucien Bouchard know this which is one of the reasons why they have come out against the package as if an election were at stake. Bouchard has even said he would like to debate the issue with Mulroney.

What we, as Canadians must remember, is that this is not an election. This is a referendum on a package to renew our constitution.

It's easy to see how average Canadians can be fooled into voting yes, or no, solely on the popularity of the parties supporting or rejecting the constitution. What we must do is make a decision for ourselves and ignore the political rangling going on by the groups fighting over the issue.

Individuals will decide this country's fate. It is up to every Canadian to remember that and dismiss the groups who are lining up on both sides of the issue. It may be a political question but the people being asked it are not politicians. For a change we get to make a decision on what direction the country is to take heading into the next century.

We'll get a chance soon enough to vote in a federal election. Until that time what is a stake here is a country's constitution not a vote for or against the government of the day.

On October 26 vote with your brain and leave the political opportunists out of it.The referendum question is for Canadians to decide, not groups or parties.

So do the right thing on referendum day and vote the way you believe and not the way others will have you believe.

It's your country and it's your vote. Make your own choice.

# Let's unmask mental illness now

Several decades ago, people suffering from cancer were shunned by much of society. As victims of a deadly and mysterious disease, these patients were feared.

Today, after years of research and public education, most people understand that cancers are illnesses that may be challenging to patients and their physicians, but are not cause for discrimination.

The public's perception of mental illnesses today is much like its perception of cancer in the past. That's why Canada's First Mental Illness Awareness Week is being launched on October 5th.

Mental illness takes all sorts of different disguises. Schizophrenia, Anxiety, Depression, and Alzheimer's Disease are the most common types of illness.

Sufferers of Schizophrenia experience may hear sounds that aren't there or see things that don't exist. As a result they behave in strange ways that we don't understand.

Anxiety and depression strike everyone at one time or another. But imagine what it would be like to never be free of those feelings.

Underneath the mask of Alzheimer's Disease and you'll see an illness that damages brain cells. People with the disease often lose memory control. There are more than 300,000 Canadians with the disease.

As long as we put masks on the things that we don't understand, we can never get a good look at them. We can never learn what's really there.

It's up to all of us to look at the human face under the mask.

# This Week In Morrisburg's History

Compiled from The Leader's fyles by Laurie Day

**1982**

The loss of an industry to the Morrisburg community was attributed to legalities according to a spokesman from the insolvency department of Thorne Riddell Inc. of Ottawa. An investor and industrialist, located in Canton, N.Y., made two offers to purchase a building in the Industrial Park here, previously owned by Canadian Husky Insulation, manufacturers of home insulation. That company had gone into receivership and the holdings were dispersed by Thorne Riddell. Arlie Parker, an American-based industrialist and investor, said he had attempted to purchase the building with two separate offers but was never given a straight answer by the accounting firm handling the dispersal in Ottawa.

Four-year-old Andrew Robertson, of Robertson's Apple Orchard, showed the Leader photographer where to get the best apples and hustled up a ladder to get his pick from the tree when father Scott wasn't looking. The youth was pictured on the front page of this issue of The Leader as he helped with the annual picking for the season.

Iroquois residents learned with surprise and regret that councillor John McAllister would not seek re-election in the November election. A six-year veteran of municipal politics had said there was a 50 per cent chance he would run and a 50 per cent chance he wouldn't. The well-liked teacher could have been considered an outstanding councillor whose straightforward approach to village matters won him the respect of residents and his colleagues. He said he was going to devote more time to his family and business life.

**1972**

Pictured on the front page of this issue of The Leader were many local and area people who were used as extras in the filming of the famous Tom Sawyer Story at Upper Canada Village and in other areas like Riverside Park and Morrison Island. One of the extras was Big Doug Casselman, as he looked very different without his hockey or fastball gear in which he was more familiar with his fans. The photo which appeared in the paper was a shot of the picnic scene as Doug was keeping his eye on some of the local youngsters who were also acting in the show.

Carlton. F. McInnis, Reeve of Morrisburg and Warden of the Three United Counties, was the host at the annual Warden's Banquet held at the Canadian Legion in Cornwall. A steady rainfall failed to dampen the enthusiasm of the several hundred guests gathered to pay a well-deserved tribute to the retiring Warden.

Twenty-five young-at-heart travellers led by Gordon and Marny Thom set off from Morrisburg for the Dorval Airport. A crowd of well-wishers waved them on as they set out on a European tour.

**1962**

It was reported in this issue of The Leader that work was to begin within 10 days to overcome the numerous difficulties encountered with Morrisburg's new sewage system and disposal plant installed at the time of the Seaway re-location.

Yield signs were to be replaced by stop signs at all intersections near the public school and at the intersection of Victoria and Maude Streets where two cars, driven by Fred Hill and Harold Myers, were demolished in an accident on the weekend.

At the Allied, fresh strawberries were 23 cents a pound and fresh grade A ready-to-cook turkeys were 43 cents a pound.

The new Canada Savings Bonds were paying four and one half percent for the first three years, five per cent for the next three and five and one half per cent for each of the final eight years.

Floyd Fisher had a nine-room solid brick home in Morrisburg listed for sale for $10,000. The house featured a full basement with a new oil furnace and was located close to the park.

It was announced that work on the installation of the artificial ice machinery at the arena would begin on October 16th and it was hoped that there would be ice by Christmas.

**1952**

The Leader reported that traffic in the Williamsburg Canals had come to a standstill when the Norwegian ship Oris backed into the east gate at Lock 23 and knocked loose the bridge section which also supported the valve controls.

G.L. Barclay and Sons, Williamsburg, were selling men's work boots for $7.20 and 70 by 90-inch flannelette sheets for $5.98.

The style of the day was dresses with cross-over necklines, shirred shoulders and that gay and graceful full-circle skirt.

The Model and the Marriage Broker starring Jeanne Crain and Thelma Ritter was playing at the Cameo while the Picadilly was showing Pandora and the Flying Dutchman with Ava Gardner and James Mason.

The Morrisburg lady golfers presented their 1952 champion, Mrs. Gladys Bolton, with a gift at their closing day festivities.

At Dominion, prune plums were two pounds for 29 cents and extra large cauliflower were 19 cents each.

**1942**

Headlines in the October 9th issue of The Leader read, Another Local Boy Killed on Active Service Overseas. Dwight Van Allen, 22, was the son of Mr. and Mrs. Earl Van Allen of Williamsburg. He was officially reported dead on October 4th, 1942 as a result of a motorcycle accident.

A report from the Morrisburg Public School showed there were 222 students enrolled.

Legal price for the sale of wood, delivered, in a four-foot length, one cord, hard maple, beech, yellow birch or oak was $11.

At Morley's Store, fresh bread was 10 cents a loaf and two tins of canned pumpkin were selling for 25 cents.

The Morrisburg Boys Band was looking for 12 new members to replace some of the older lads who had enlisted.

**1932**

The Leader featured yet another account of Dr. Locke's skills. This time the story was told by Dr. Frank Winthrop Cook of Brooklyn, New York who had taken his little daughter to Williamsburg for treatment. His daughter was struck by infantile paralysis from which she recovered after three months, but was left unable to walk. Her arches had dropped as a result of her sickness, and the diagnosis was muscular weakness caused by paralysis. As a last resort she was taken to Dr. Locke and after three treatments and an order for special shoes, she was sent home with a list of special exercises. Two months later, she was not only walking, but playing tennis as well.

For the fastidious miss of school, the latest fashion was a woolen jacket-like dress. The long sleeves were enhanced by deep cuffs and the garment featured a peplum hip flounce. The skirt was circular, fitted tightly through the hips and was worn at knee length.

The Red and White store on Lock Street had Gold Medal Pumpkin, two cans for 25 cents, and four bars of Palmolive soap for 25 cents.

Barkley's meat Market, in Morrisburg was selling two pounds of hamburg for 25 cents and lamb stew meat for four cents a pound.

## Zero Garbage Day Wednesday Sept. 30, '92

**Today is Zero Garbage Day. Challenge yourself to eliminate all (or most of) your garbage for just one day.**

**Here are three tips to get you started:**

1. **Use your Blue Box to divert 12 per cent of your waste.**
2. **Start a back yard composter and divert over 30 per cent of your garbage.**
3. **Buy re-useable products, not disposables.**

**For more information on these and other waste reduction tips call the Dundas Environmental Resource Centre at 543-4505.**



# Ready to "Rock" and Roll

*Just Another Day*
*by Laurie Day*

Saturday morning I awoke bright-eyed but not so bushy-tailed after a somewhat weary Friday evening and remembered that I had to take the beloved Rocky to the rabies' clinic (the canine that is).

I was so looking forward to spending the day in a line-up to Iroquois with a 110-pound pooch pulling on a 50-pound test chain while my fingers turned white from the yanking. And I did so wonder just how I would keep other people's pets out of Rocky's hungry but playful death grip.

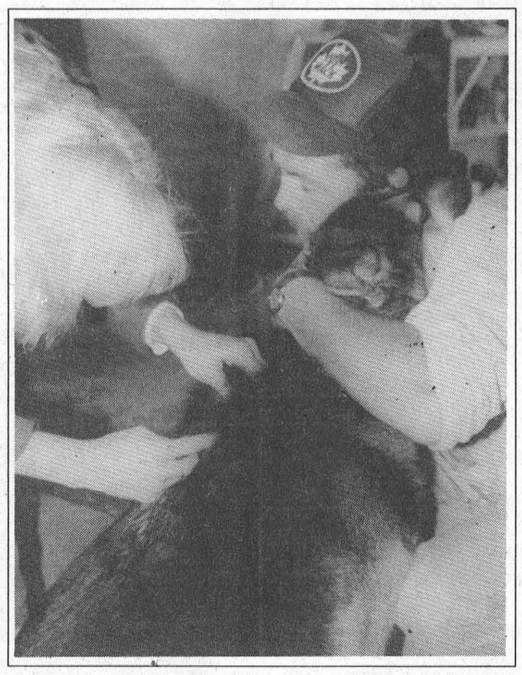

The mutt was all too eager to hop in the truck since I have to admit, he has been a little neglected lately since Larry was not home too much while I was away, and so a quaint little drive in the country was just the thing to soften the ol' hardened heart. (Little did he know what he was in for!)

Looking much like an aerodynamic dog, what with his ears slicked back and his nose on the dash, he assumed his position on the hump and off we went.

I had to do an interview at 10 am and after that I trekked off to the fire station where the rabies clinic was to be held.

Great, no one is here yet, I thought. I'll be in and out of there in no time. But was I wrong. It looked as though it wasn't even open yet. I thought I might have been at the wrong place so I went to The Leader office and searched the paper to find out what time and where exactly the clinic was to take place.

Well, I had the right place, just the wrong time. And looking at my watch, I saw that I still had two hours to wait! Nuts, now what was I going to do?

I whittled away a half an hour or so having coffee with some friends, and then I ambled over to Larry's shop to see if he was back yet. He was. Terrific, I said to him and after I told him why Rocky was with me, I mentioned that he would probably have better luck atcontrolling him than I would.

I like to butter Larry up like that. He loves it. (By the way, that's one of the secrets of a happy marriage. Lots of butter! Ha!)

Anyway, one o'clock finally came around and we headed over to the fire station once again. This time I knew I had the right place, as there were about a million dogs barking, howling, dumping, and jumpin' up and down... not to mention the cats that were by no means taking a back seat to any of the canine carousing going on. What a frenzy.

No wonder pour Dr. Hyatt-Gervais was looking a little frazzled, (but cheerful).

I went into the clinic to take some pictures while Larry had the joy of waiting in the line that went on for about a mile or six, and by the time I saw the two of them coming through the door, Rocky had only eaten one cat which was still hanging out of his mouth. (Just kidding!)

Larry was looking as though he was going to kill somebody, namely the dog, as Rocky was doing his damnedest to get away. He must have seen the needle.

Dr. Hyatt-Gervais needed to console the poor fools, "Now Larry this won't hurt him a bit," she said while giving Rocky (the dog) a pat on the butt.

Rocky just stood there with his head on Larry's shoulder. I think it hurt Larry more than Rocky, but now he's ready to Rock and roll for another year.

# Letters to the Editor

Editor, The Morrisburg Leader,
Morrisburg, Ontario

Dear Editor — Fenelon Falls Secondary School is planning a reunion during the Victoria Day weekend, Friday, May 21, to Sunday, May 23, 1993.

Our plans include a reunion and the official opening ceremonies for the new administrative, gym, classroom and library areas.

We invite all former staff and students to help us celebrate over 100 years of education at F.F.S.S.

For information, please contact Fenelon Falls Secondary School, P.O. Box 460, Fenelon Falls, Ontario K0M 1N0 (705) 887-2018.

JUDY ATKINSON
JOAN PERDUE
Co-chairs

*

Editor, The Morrisburg Leader,
Morrisburg, Ontario

Dear Editor - On behalf of the Upper Canada Playhouse Winter Series Committee, I would like to extend our sincere appreciation to all of our ticket sellers during this last two week campaign as well as to the sponsors of our campaign kick-off party: Wheeler's Mr. Grocer, Seaway Valley Pharmacy in Morrisburg, and Ault Foods in Winchester. I would also like to extend a sincere thank you to all of the newspapers that covered not only the launching of the series in September, but who also will be covering the promotion of the individual performances. Without this coverage, it would be much more difficult for this volunteer organization to get the message out to people interested in the performing arts in our community. I would also like to extend a special thank you to the office staff of the Upper Canada Playhouse for their help and expertise. Without their assistance things would have been difficult.

After many months of planning and work by the committee, and thanks to people like our sellers and sponsors, it looks as if this first Upper Canada Playhouse Winter Series of performances will be a resounding success. Looking forward to seeing all of you at the show!!

Thanks again,
NORENE HYATT-GERVAIS
Co-Chair
Upper Canada Playhouse
Winter Series Committee

*

Dear Editor — On behalf of everyone at Upper Canada Playhouse, I would like to thank Ian and Cathy and The Leader staff for the excellent coverage given to us this summer. As we play largely to a local audience, coverage from our local news media is integral to our success.

We have just completed our ninth summer of professional theatre, and I am happy to report that our season was an unqualified success. More than 14,000 people attended Playhouse productions this summer, breaking all previous attendance records.

I would also like to take this opportunity to thank all of our members, subscribers, volunteers and threatregoers who keep summer theatre in Morrisburg alive and well.

Just a reminder that we still have a limited number of subscriptions left for our three-show winter series. Subscriptions are $39 and available by calling 543-3713.

Thank you once again, and we hope you are looking forward to our 10th anniversary season in 1993 as much as we are!

Sincerely,
MARTHA JEACLE
Communications Director
Upper Canada Playhouse


D's
PROPRIETOR: DENNIS CARKNER
COLLISION CENTER
FREE PICK-UP & DELIVERY
Unibody Repair Equipment • European Paint Finish
Bus: (613) 774-2733
Res: (613) 448-2688
P.O. BOX 948, DAWLEY DRIVE
Just off Hwy. 31/43 By-Pass
WINCHESTER, ONT. K0C 2K0

Raymond's Enterprises
CHIMNEY SWEEP
Telephone
989-2484

ONTARIO COMPUTER FAIR
Over 50 exhibitors offering savings & selection in computers, software, games, related products, computer clubs
Sun., Oct. 4
11 a.m. to 4 p.m.
NEPEAN SPORTSPLEX
Admission $5 for adults
Children 10 & under free
For more information call 1-800-465-8286

BARRY H. BLAKELY
Chartered Accountant
MORRISBURG VILLAGE PLAZA
MORRISBURG, ONTARIO K0C 1X0
TEL: (613) 543-3715
FAX: (613) 543-4518
RES: (613) 933-2483

NOW OPEN
parTgolf
THE INCREDIBLE GOLF MACHINE
341 BALMORAL AVENUE
(Turn at C.N. Station)
CORNWALL, ONTARIO
937-GOLF
Forget The Weather
Keep Your Foursome Together!!
(year round)
CALL FOR TEE-OFF TIMES
– 5 Indoor Golf Simulators
– 11 Famous Courses
– Driving Cage
– Practice Putting Green
– Fully Licenced
– Seven Days a Week
– 9:00 a.m. to 11:00 p.m.

ROBERT JORDAN CONSTRUCTION
• Custom Homes
• Renovations & Home Improvements
• Ontario New Home Warranty Program
• Accepted by Ontario Hydro Enermark Program
MORRISBURG, ONT. Tel: 543-3563
"QUALITY HOME BUILDERS"

RON M. JASON, P. Eng., O.L.S., C.L.S. KENNETH J. KETCHUM, O.L.S.
Ron M. Jason Surveying Ltd.
ONTARIO AND CANADA LAND SURVEYORS
Suite 205, 197 Water Street West
Moran-Hooker Trade Centre
Prescott, Ontario K0E 1T0
Phone: (613) 925-0575
1-800-561-1905
Fax: (613) 925-0582
Consulting Offices at:
43 King St. W., Brockville
498-0485
2 Kenyon St., Alexandria
525-2309

THANKSGIVING!
Just as the pilgrims and their neighbours worked side by side to prepare the First Thanksgiving Feast, our community also benefits from the efforts of good people like you working together.
THANKSGIVING ARRANGEMENT
BOOK EARLY TO AVOID DISAPPOINTMNENT $25.00
THE VILLAGE GREEN
MORRISBURG VILLAGE PLAZA 543-2566

Morrisburg Village Plaza
Rediscover Shopping in Upper Canada
GENERAL MEETING
MORRISBURG BUSINESS IMPROVEMENT AREA
Wednesday, October 14, 1992
7:30 P.M.
Morrisburg Civic Centre
Take notice that a general meeting of the Morrisburg BIA is called to discuss the following matters:
1 – 1993 Budget
2 – Nomination & Election of new directors
3 – Promotion ideas & concepts
4 – Alternate financing arrangements
5 – Other Business
Your attendance is vital to the well being of your BIA – make an effort to attend.
Fred Harper, Secretary

Come To The
Spinning Wheel
RESTAURANT
MORRISBURG
FOR OUR LUNCH SPECIALS
UNDER $5.00 TAX INCL.
11:00 A.M. TO 3:00 P.M.

FREE
OIL SPRAY
– WITH ANY EXHAUST SYSTEM
– OIL CHANGES OR COOLING SYSTEM WINTERIZING
CALL NOW
Oil & Filter Changes
Grease Jobs
Steve's Muffler Shop
543-3597
HWY. #2, MORRISBURG, ONTARIO K0C 1X0

Quilter's Garden
South Mountain
FALL SALE 20% OFF
For The Month Of SEPTEMBER
Over 800 - 100% COTTON FABRICS
* Embroidery Floss
* Silk Ribbon Embroidery
* Brazilian Embroidery
* Cross Stitch
* Smocking
FULL RANGE OF CLASSES
HOURS:TUES.- SAT.10 am - 3pm
Proprietor - Gail Brooks 989-2786

MEG COMPUTERS PRESENTS
MORE THAN JUST DOS
COMPUTER COURSES
HELD AT SEAWAY DISTRICT HIGH SCHOOL, IROQUOIS, ONTARIO
Course #1 Sitting Down for the First Time
Examine the basic operations of a computer including:
Introduction to – MS DOS
– WINDOWS
– GRAPHICS with CorelDraw
– Wordprocessing with WP51
As well Students will get an insight into what's inside a system and how they can best maintain their system.
Session #1 Thursdays: October 15 to November 12
7:30 P.M. to 10:00 P.M.
Fee: $75.00/person
Session #2 Saturdays: November 7 and November 14
9:00 A.M. to 3:30 P.M.
Fee: $75.00/person
Course#2 Network and File Management with Novell
If you're looking into purchasing a Computer Network for your Office or Business;
OR
If you would like to train yourself or your staff to use Networks and File Management;
The Network course offers an overview of this often misunderstood area of Computer Operations Maintenance. The Course Uses Novell
Saturdays: November 21 and 28
9:00 A.M. to 3:00 P.M.
Fee: $100.00/person
Registration: Register in Person or Call
Meg Computers
66 St. Lawrence Drive
Ingleside, K0C 1M0
537-8628
Deadline for Registration:
Course #1 – Session #1 – October 9th
Session #2 – October 30th
Course #2 – November 13th

### Lutheran Community

# Unites to help rebuild Grace Church

C. THOMPSON
Leader Staff

MORRISBURG—The rebuilding of a church is an event which draws together not only the members of the local community, but sometimes those far afield.

Next Sunday, members of the local Lutheran congregation are joining in a fund-raising chicken barbeque Sunday to rebuild Grace Lutheran Church at Eganville, a town located north of Arnprior and south of Pembroke.

Rev. Jo Probst, pastor of the St. Lutheran Parish, says the annual event is popular and well-attended by people throughout the community.

"Normally, we would raise funds for ourselves, but this time we decided to send the proceeds to Eganville," Probst said.

"Then we thought it would be nice to invite all the other churches in the area, the other Lutheran churches first of all, to give the Seaway a chance to express support for the people up there.

And it grew from there," he added.

The churches directly involved in the event are St. Paul's of Morrisburg and St. John's of Riverside Heights. The St. Lawrence Lutheran parish covers an area from Cardinal to Ingleside, and north to Williamsburg.

Other participating Lutheran churches are St. Matthews of Cornwall, Good Shepherd of Brockville, and St.Luke's of Dunbar. Members of other area churches and the community are also welcome, Probst said.

The 76-year old church in Eganville, which was a landmark structure, and home to 900 members, was burned to the ground in a spectacular fire May 25, 1992.

But Eganville community and church groups immediately rallied in support, and raised approximately $130,583 towards the Grace Rebuilding Fund. Expressions of support also poured in from all over Canada.

Together with $852,595 in insurance, a little over a million dollars was raised in a building fund. However, architects and the planning committee have set a goal of $1,750,000 for a new church, and $750,000 is still to be raised.

Any donors to the "Help Grace Rebuild" fund will be recognized in a memorial book and a wall plaque.

The barbeque will be held Sunday October 4 from 11.00 a.m. to 2.00 p.m. at St. Paul's Lutheran Church in Morrisburg. Pictures of the devastating fire and a video of the loss will be displayed in the parish hall.

For more information, see the coming events in this week's edition.

## Cancellation of CHIP Workshops

Coronary Health Improvement"Applied Nutrition" workshops scheduled for the former Seafarer's Institute on October 2 and 9 have been cancelled. However, "Applied Nutrition" workshops scheduled for October 4 and 12 will be held at the Cornwall Civic Complex.



**Razed by devastating fire**
Pictured with a toppling steeple, is Grace Lutheran Church at Eganville, and firemen escaping the crash. The church burned to the ground on May 25, 1992.
**Photo courtesy Eganville Leader**


*It's Anniversary Time at Black's.*

THIS WEEK'S SPECIAL

**The Greatest Advance in Picture Quality is Here Today!**

SUPERFLAT SYSTEM by Quasar

**The SuperFlat System Brand New Technology**

Flatter and blacker for improved focus, a greater field of view and much improved contrast. Colours are precise. Images, natural and sharp from corner to corner. Annoying reflected room glare is minimized.

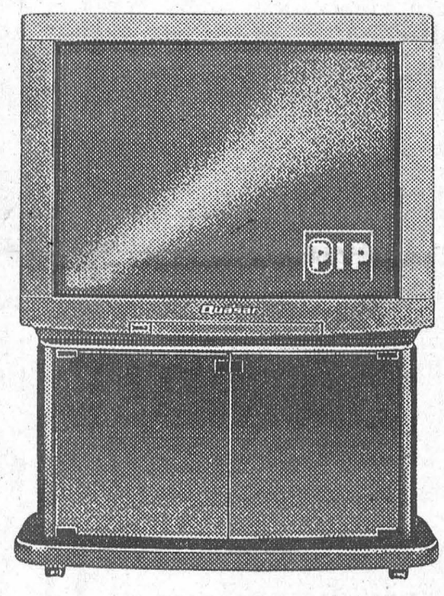


**Introducing our NEW 29" (69cm) monitor/receivers**

- Super Flat System
- 69 cm (29") screen size
- 181-Channel Cable-Ready Tuner
- Universal Remote
- MTS/SAP Stereo
- Digital Picture-in-Picture
- Variable Audio Out
- 2-Rear, I Front A/V Input
- 700 lines of Resolution
- Black
- Dome II speaker system
- 5 watts per channel

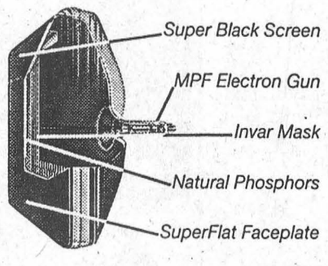


Regular $1,199.95
**Anniverary Sale $1134.34**
**Matching Stand** (Regular $189.95) **Anniversary Sale $134.34**

You could win in the
**Harvest Festival Draw, Sat., Oct. 3**
**Quasar Stereo System**
*(Value $349.95. No purchase necessary.)*
**Free balloons for the kids!**

Quasar

*Come celebrate our 34*
*Your hard-earned dollar will buy more!*

**Black's TV & Appliances**
535-2561 SINCE 1958 WILLIAMSBURG



**Fall Harvest and Thanksgiving Values**
from
**Whitteker Meat Market Ltd.**
**J.M. Schneiders Inc.**

**IN STORE DRAW**
**Saturday, October 3**
(1) Schneiders 6 lb. Old Fashion Ham
(1) 5 kg box 1/4 pound Burgers

SCHNEIDERS

There's a lot of truth in Schneiders slogan, "Taste the difference quality makes." If you compare a few labels, you'll never find the phrase "May Contain" on any Schneiders meat package.
Schneiders still make their products the same way J.M. did back at the turn of the century...using fresh meat, smoked to perfection over hardwood fires.
And to make sure you're getting more value, Schneiders trim their meat a special way...so that you get more meat and less fat.
People still keep coming back for more...you can still taste the difference quality makes.
*"Taste the difference quality makes"*

| | |
|---|---|
| Schneiders **Old Fashion Ham** Whole, average weight 6 lbs. 3.79 lb. | Schneiders **Breakfast Sausage** Regular 3.19 lb. 1.99 lb. |
| Schneiders **Chicken Breasts** Boneless, skinless, 8.8 lb. box 37.95 | Schneiders **Bologna** Regular 2.89 lb. 2.49 lb. |
| Schneiders **Wieners** 12 x 1 lb. packages 1.49 lb. 17.88 Case **Save $10.00 case price** | Schneiders **Oktoberfest Sausage** 500 g package 2.49 |
| Schneiders **Pre-Cooked Oktoberfest Sausage** 2 kg box, 4.4 lbs. 13.95 | Schneiders **Chicken Rings** 1 kg box, reg. 9.49 8.49 |

**Grade A Turkeys** Various sizes up to 28 lbs.

**Jumbo Shrimp** 3 lb. bag, size 21 & 25 33.95

**Williamsburg 535-2310**
*~Since 1937~*

**Prices in effect until closing October 10.**

## Over 40 participate in

# Waste reduction workshop

C. THOMPSON
Leader Staff

AVONMORE—Waste Reduction Week in the United Counties kicked off here successfully with a Waste Diversion Workshop on Saturday.

About 40 participants from across SD & G United Counties attended the workshop, as part of the SD & G Waste Management Master Plan. There were many area residents present, also Seaway High School and Char-Lan High School students and representatives of Ontario Hydro.

Also attending were municipal councillors, representatives of the Cornwall Environmental Resource Center, the B & D Salvaging Company, consultant Dave Merriman with MacViro Systems Inc, and Ministry of Environment official Mike Holy.

The Ministry of Environment has a goal of reducing municipal domestic waste to landfill site by 50 per cent by the year 2000. One of the goals of the workshop was to look at proposed criteria for selection of a diversion system.

"There was no definite system agreed on, we mainly looked at criteria," said Anne MacGillivray, study coordinator.

**Safety and environment**

The participants chose public health and safety and the natural environment as factors deserving top priority.

Next were economic and financial considerations. "There was a concern to make the system as economical as possible," said MacGillivray. "And there was also a goal to minimize landfill costs."

Fourthly were cultural and social considerations, that no items of cultural or social significance be adversely affected.

Technical considerations also ranked high on the agenda. "And it was agreed to comply with the legal requirements of the MOE," MacGillivray added.

Participants concurred with the ministry's goal of reducing waste by 50 per cent. "There was a consensus that waste should be minimized. This was a high priority," MacGillivray said.

A table of alternative systems was looked at, with a discussion of reasonable spending limits. But the more reduction, the higher the cost, so the goal of 50 per cent reduction was seen as a challenge.

"Some thought this would be difficult to achieve, especially when tied in with economic concerns," MacGillivray explained.

Some options to divert dry recyclables are county-wide drop off depots, county-wide curbside collection, or curbside collection in urban areas.

Methods for diversion of organic materials are home composting, or separate collection and windrow composting of yard waste and leaves.

Central composting with a three stream collection is an option: there would be separation of dry recyclables for processing, wet organic materials to a central composting facility: and waste materials to landfill.

There are other diversionary approaches, like material bans at landfill sites, industrial and commercial programs, special collections of materials such as white goods, or promotion of waste reduction and material reuse through a county waste reduction office.

**Backyard composting**

Participants concurred that a system should be implemented in a reasonable fashion, and designed for SD & G. "For example, backyard composting was seen as more important than centralized composting, as more suitable in a rural area," MacGillivray said.

Another item of real concern was the handling of household hazardous waste. "People want to know what to do with these materials, they don't want to take them to landfill sites," she stated.

There are several options, including the use of environmentally friendly alternatives to hazardous products.

Periodic depots or collection days at certain times of the year, permanent depots, and special collection of hazardous wastes are also options.

The latter is usually in the form of a taxi providing door-to-door transport of toxic materials to a depot. But special collection was viewed as an expensive alternative.

**Incineration ban**

Incineration of mixed municipal solid waste was not seen as an option, as the ministry banned this alternative on September 11 through an amendment to Regulation 309.

"Because of the law, we agreed to comply, but one group didn't agree with the ban. They felt politicians should urge the ministry to look at it again," MacGillivray said.

Participants did not approve the import or export of mixed garbage from the region as a viable option, although importing and exporting recyclables was fine.

To conclude, MacGillivray stressed what she felt were the important items of agreement. "These were the priorities of public health and safety, and the environment: that they are equally important, and one doesn't rank over the other.

Also there was a consensus that landfill be minimized, to make this as small as possible," MacGillivray said.

# PLC Waste committee meets

AVONMORE—The Public Liaison Committee of the SD & G Waste Management Master Plan will hold its regular meeting Thursday, October 1, 1992 at 7.30p.m. at the Ontario Ministry of Agriculture and Food Offices (OMAF), Centennial Drive, Avonmore.

PLC Chair Susan Shaw reminds SD & G residents that all PLC meetings are open to the public. On the agenda for the evening is a discussion of the PLC's response to the Draft Stage 1 Report of the Master Plan.

The Draft Report, released in July, is available through the SD & G County LIbrary system on request, from Municipal Offices, from PLC members and from the Study Co-ordinator, Anne MacGillivray.

The report gives an overview of current systems of waste management in SDG and outlines criteria developed from a public workshop for future waste management in the counties.

For more information contact either Susan Shaw, PLC Chair, 543-4524 or Anne McGillivray, 938-6112.

PHOTO COPIES THE LEADER 543-2987




**Crime Stoppers pays**

Morrisburg resident, Cindy Brown, was given a Coca-Cola cooler Tuesday after her name was drawn in a Seaway Valley Crime Stoppers contest at the Cornwall Home Show on the weekend. Pictured with her is Sgt. Dave MacDonald who made the presentation.

## Crime Stoppers

**The Seaway Valley Crime Stoppers requests the public's assistance with the Morrisburg OPP Detachments's investigation into the fire at the Matilda Resource Center, House of Lazarus.**

**This former church was destroyed by fire on Sept. 1, 1992. The fire was first noticed around 8:30 a.m. by people on their way to work.**

**The Fire Marshall has determined that this fire was the result of arson.**

**Anyone who knows anything about the crime is encouraged to contact Crime Stoppers. Your name doesn't have to be revealed and information will be identified by a code number only. If Your TIPS lead to the arrest of the person or persons who ignited the Dundela fire, or any other crime, a cash reward of up to $1,000 will be awarded.**

**The number to call with information is 543-TIPS (8477) or 1-800-265-TIPS (8477).**

**THE DAY HAS ARRIVED!**
**Garnet Barkley is 65! October 3rd**

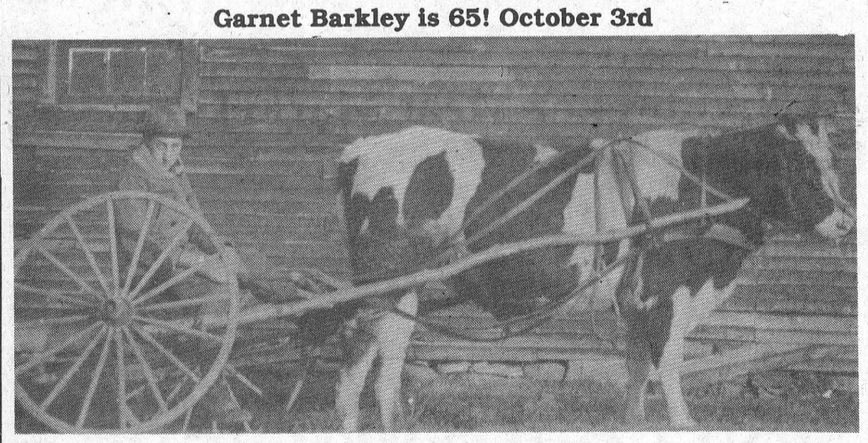

**Guess Who?**



**REAL ESTATE BOARD OF DIRECTORS**

Pictured are the Board of Directors of the Central St. Lawrence Real Estate Board elected for 1992. Seated, left to right: Sandra Fox (Past President), Wilda Brown (Executive Officer), Janice Taylor (President), Ron Merkley (1st Vice-President). Standing, left to right: Kathryn Hudson (Director), Bob Fortier (Director), Karen Gorrell (2nd Vice-President), Tim Lee (Director), Paulene Roberts (Director) and Ken Hilton (Director).

JANITORIAL SERVICES
ALL TYPES
OF CLEANING IN
HOME & OFFICE
CARPETS CLEANED IN YOUR HOME
RUGS • UPHOLSTERY
PAINTING • FLOOR STRIPPING
WAXING • WATER REMOVAL
COMMERCIAL & RESIDENTIAL
543-2420 543-2266

Williamsburg Fall Harvest Festival
CHAINSAW CONTEST
Saturday, October 3 at 1:30pm

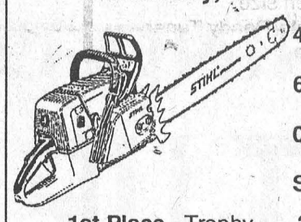

45 cc Class, Stihl 025 provided
62 cc Class, Stihl 036 provided
0-72 cc Class Open, bring your own chainsaw
Swede Saw Class

1st Place - Trophy 2nd Place - Stihl chain
3rd Place - Stihl hat
Free registration before October 3, 1:00pm
Age 18 and over
at EASTERN ENGINES POWER EQUIPMENT

FREE* STIHL® WOOD-PRO™ KIT
KIT INCLUDES:
● Oilomatic® Replacement Chain Loop
● 10 Litre Fuel Container with Stop-Flow Spout
● 250 ml Engine Oil Mix
● 1 Litre Chain Oil
● Chain Sharpening File with Handle
● Coleman® Cooler
● STIHL Cap
● 'Sharp Advice' Filing Manual
● Valuable STIHL Coupons
OVER $75.00 RETAIL VALUE (With 21" Chain)




PLUS! $70.00 OFF STIHL's Legendary 026 & 034 Chain Saws



*Wood Pro™ Kit free with the purchase of any new STIHL 009L, 021, 023, 024, 025, 026, 034, 036, or 044 chain saw. Offer available, while supplies last.

STIHL® Number One Worldwide
AVAILABLE AT:
EASTERN ENGINES
POWER EQUIPMENT
Highway 31, Williamsburg 535-2488

RAKE IN THE SAVINGS
AT OUR
FALL HARVEST OF VALUES
SATURDAY, OCTOBER 3rd

| | REGULAR | SALE |
|---|---|---|
| 42-8833 Clothes Dryer Rack | 21.99 | 9.99 |
| 58-8876 10 pc. Hex Key Set | 14.99 | 4.99 |
| 58-9055 50 Pc. Socket Set | 39.99 | 14.99 |
| 57-2304 4 Pc. Chisel Set | 29.99 | 13.99 |
| 58-0856 Tool Box | 17.99 | 7.99 |
| 57-7829 Carpenter's Square | 9.99 | 3.49 |
| 37-0180 12 Volt Car Vacuum | 29.99 | 14.99 |
| 43-0806 2 Slice Toaster | 16.99 | 9.99 |
| 58-4697 Set of 3 Pliers | 14.99 | 4.99 |
| 54-3642 21 Pc. H.S. Bit Set | 45.99 | 17.70 |
| 83-0026 Hockey Bag | 24.99 | 9.99 |
| 52-4313 36" Ceiling Fan | 39.99 | 24.99 |
| 85-3426 Coleman Cooler & Jug | 21.99 | 15.99 |
| 39-8213 Car Care Bucket | 13.99 | 8.99 |
| 85-1087 BBQ Double Burners | 274.99 | 219.99 |
| 60-1682 20" Mower - 5 h.p. | 239.99 | 199.99 |
| 60-1681 20" Mower - 4 h.p. | 189.99 | 169.99 |
| 60-1038 8'x5' Garden Shed | 229.99 | 189.99 |
| Assorted Types Summer Fertilizer | | 1/2 PRICE |

IN STORE ITEMS ONLY
WHILE QUANTITIES LAST!



CANADIAN TIRE
Only at Williamsburg Store

FREE DRAW
FOR A $50.00 C.T.C. GIFT CERTIFICATE
AT WILLIAMSBURG STORE ONLY
Name _____
Address _____
Clip out and drop off at Ca
Williamsburg. Draw to take
Park at 4 p.m.

### Merchants versus Iroquois Council

# Meeting heats up on snow removal

C. THOMPSON
Leader Staff

IROQUOIS—A hard fight for the tax dollar was carried into the arena of snow removal at a regular council meeting here last Wednesday.

Attending the meeting were 17 business owners who turned out over the Village's controversial proposal to cut the snow plowing of private businesses.

"Historically snow plowing of businesses hasn't been done," reeve John McAllister explained. "But it was started 12-13 years ago and gradually increased."

McAllister went on to say that in 1957 the plaza parking lot was conveyed to the town by Ontario Hydro for highway purposes, and the town undertook its maintenance and snow plowing.

The reeve served on council from 1976 to 1982, and then saw the Village commence plowing private businesses. "Council saw the plaza as competing for business with the other merchants. It was incremental and started gradually.

I was opposed to it and as a compromise, we opened up the businesses. But the policy was extended, and each business was offered the opportunity of having the service."

**No written policy**

Currently, there is no written policy, but the Village snow plows or at least "opens up" the majority of businesses as well as plowing public roads, streets, and the plaza.

From 1991-92, the total cost of snow clearing was $23,536, with the plaza costing $1,967, and other businesses $7,497, and balance of streets amounting to $15,071. Total costs are 50 per cent government subsidized. Thus the cost to the Village of plowing the other businesses was $3,748.

In 1990 to 1991, total snow plowing costs were $23,759. Plowing the plaza cost $4,837, other businesses $9,184, and the balance of streets was $9,737.

After subsidy, plowing the other businesses cost $4,092.51 in 1990 to 1991. From one year to the next, council spends approximately $4,000 yearly to plough businesses outside the plaza.

But in the last few years, council has been looking at every possible way to trim the budget.

For example until a couple of years ago, the Village repaired sewer problems throughout the town, then Council changed the policy. "A decision was made, unless it was the town's responsibility, costs of repairs would be assumed by the individual," McAllister explained.

Similarly, a decision was made last year to stop plowing Broadway Apartments, which is owned by a Montreal firm.

More recently council announced added water rates to pay for a new riser and repairs to the water tower, as there were no provincial funds in sight.

Deputy reeve Ed Thompson stressed the necessity of cost-cutting. Difficult economic times, reduced government transfer payments, and demands that taxes not be raised, have forced council to watch every dollar.

But the businessmen still weren't happy with these arguments.

**Survey conducted**

Co-owner of Rooney's Feeds, Louis Rooney had conducted a survey of 27 businesses outside the plaza, to ascertain satisfaction with the current snow plowing service.

There were 12 responses, including six who said yes, and wanted the service left the way it was. Four said no, they wanted better service. No one said it should be discontinued.

Some dissatisfied owners commented that the snow plowing was done in random fashion. Some businesses were cleared, some opened up, while one business had to clear its own yard. Recommendations were that all businesses should be treated the same, and that a rotating schedule be adopted.

"Comments were that snowplowing by the Village is not free. The business tax has been adjusted to include snow removal," said Rooney.

One remark was "the service industry is as important as the plaza, as we open before the plaza."

In the survey, some business persons felt their taxes had seen a significant increase, and that they were receiving no benefit in return. In other words, the Village owed them more, not less in the way of services.

At the meeting, some business people noted that cutting the service increased their costs and amounted to a tax increase. McAllister admitted the increased cost, "but we should never have assumed it in the first place."

"In what other town, is private property plowed?" McAllister rejoined. "No other town."

Former town foreman Ray Delegarde also pointed out the inequity of current taxation, "where we pay twice. We're taxed on residential to help with the plaza."

"You object to subsidizing snow removal in the plaza but you don't mind us plowing the laundromat?" McAllister replied.

He stressed again the fact the plaza parking lot was conveyed as a public highway years ago, and the Village has no choice but to maintain it.

**Looking at choices**

From the meeting several suggestions arose. One businessman suggested the Village continue to plow the businesses as in the past.

"It's an essential required for the survival of business. It's more efficient for the town to do it, but it's still a tax increase. Put it as a separate item on the bill, so we never discuss this again."

Former Town foreman Ray Delegarde noted the Village can purchase materials and labor more cheaply than individuals.

But Coun. Ron Miller said it would be unfair for private snow plowers to have competition from the Village at reduced prices. "Are you willing to plough every driveway? It could come to this," he said.

McAllister then suggested charging back 50 per cent to the merchants, so as not to impact on private business.

Difficulties in manipulating the budget, if the village continues to plow the businesses at town rates, were then noted.

At the end of discussions, it was apparent that the majority of business persons were not happy with the proposed withdrawal of service. But when asked to state their opinion, council reiterated that cost-cutting measures were necessary.

"We're responsible to the taxpayers of Iroquois. Even if it means, withdrawing a service, or possibly cutting back the amount of snow plowing in the plaza," said Coun. Clare Brown.

"We can't afford to keep on doing it," said Thompson. "It's a fact the province is withdrawing support all the time."

"Last year, there was only a one per cent increase in the MTC budget," said Coun. Wilf Gibbons. "We must do something."

Both sides having aired their views, the meeting on the issue adjourned. Council will make a decision sometime in October.



**More bucks for the Civic Center**
Iroquois reeve Iroquois John McAllister, at left, was happy to receive a $200 cheque from Coun. Clare Brown on behalf of the Moonlight Chapter of the #224 Order of the Eastern Star. The money is to be used towards renovations at the Civic Center.

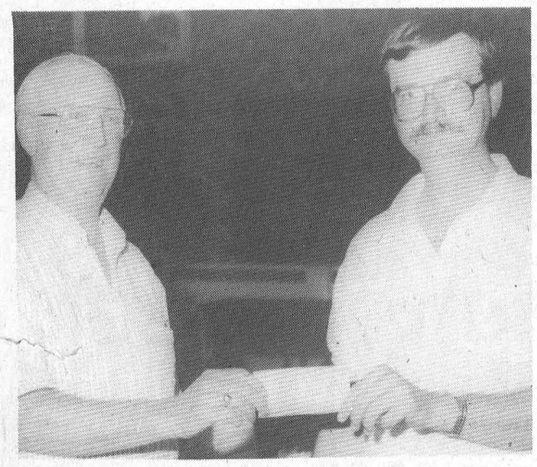

**Bridge Club donates**
At left, Lorne Bouck, donated $500 on behalf of the Iroquois Bridge Club. The funds are to be used for the Civic Center Campaign. Coun. Ron Miller is at right.

# Kilger announces Canada Committee

CORNWALL—Bob Kilger, M.P. is pleased to announce the establishment of the Comite Canada Stormont-Dundas Canada Committee.

Representatives of the three major political parties in Stormont Dundas met in Cornwall on Saturday, September 19, to create the Committee and issue an invitation to area residents to become a part of its work on behalf of a strong united Canada.

"I was delighted with the amount of cooperation and enthusiasm shown by the local representatives of the Conservative, New Democratic and Liberal Party federal riding associations at this meeting to form the Canada Committee for our rea," said Kilger.

"The Committee will now nd its membership by ing residents of Stor- Dundas to join in its s.

For the next few weeks, our Committee will undertake a series of initiatives throughout Stormont-Dundas to provide people with information on the Constitutional Agreement and to obtain support for its acceptance in the October 26th national referendum," said Kilger.

"I urge residents to join the Comite Canada Stormont Dundas Canada Committee. We have an opportunity to say yes to a renewed Canada and I am sure the people of the riding will want to be involved in this important moment in Canada's history," Kilger concluded.

Residents of Stormont-Dundas who wish to become a member of the Canada Committee are asked to call the following numbers for further information: 938-1826, or 932-3971, or 932-3971.


• SEAWAY VALLEY PHARMACY • SEAWAY VALLEY PHARMACY •

BUY 1 5x7 OR 8x10
Photo Enlargement
GET 1 FREE

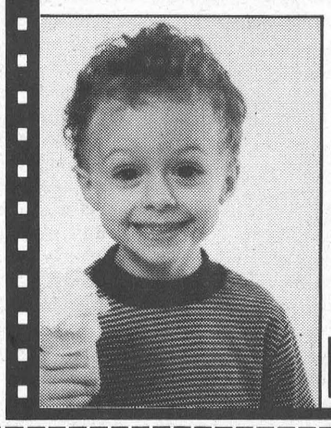

Kodak Colorwatch system

Applies to C-41 Colour Negative sizes: 110, 126, & 35 mm Full Frame ( excluding Stretch 35 and Disc )

OFFER VALID:
MON., OCT. 5 to
WED., OCT. 27 /92

SPECTRUM photo service ltd

SEAWAY VALLEY PHARMACY
MORRISBURG VILLAGE PLAZA TEL: 543-2823

• SEAWAY VALLEY PHARMACY • SEAWAY VALLEY PHARMACY •



WIN YOUR PURCHASE FREE • WIN YOUR PURCHASE FREE • WIN YOUR PURCHASE FREE

IT'S OUR
5TH BIRTHDAY
SALE!
AND YOU CAN SAVE BIG
DURING OUR 10 DAY SALE
GET UP TO 100% OFF
THAT'S RIGHT – YOU COULD WIN YOUR ENTIRE PURCHASE FREE!

HERE'S HOW IT WORKS
WHEN YOU MAKE ANY REGULAR PRICE PURCHASE AT LAURIN LAURIN FOR THE NEXT 10 DAYS YOU GET TO PICK A TICKET FROM OUR LUCKY DRAW. YOUR TICKET COULD BE ANYWHERE BETWEEN 15% OFF TO 100% OFF.
COME ON IN AND PLAY – YOU COULD BE THE BIG WINNER!
SALE ENDS SATURDAY, OCTOBER 3, 1991

DRESSES – from Joseph Ribkoff, French Fact, All that Jazz
SPORTSWEAR – from Mr. Leonard
CASUAL CLOTHES – from Tribal, Cream, Loons, John Henry Jump

MEN'S CLOTHING FROM CREAM, & BRITCHES
NOW OPEN.
Mon., Tues., Wed.Thurs., 9:30 - 5:30
Thurs. 9:30 - 8 Fri. 9:30 -9
Sat. 9 - 5

laurin laurin
MORRISBURG VILLAGE PLAZA
543-3106

WIN YOUR PURCHASE FREE • WIN YOUR PURCHASE FREE • WIN YOUR PURCHASE FREE

Ingleside Lanes

## Bowling Roundup

***Osnabruck Mixed League***
September 20: high single Gilbert Miner 361, Mona Pechie 231; high triple Rob Temeer 685, Pechie 596; high average, Ronnie Robinson 225, Audrey Laframboise 195; pins over average, Miner, 157; Pechie 64: standings: Bass 6, Pike 6, Perch 6, Trout 4, Pickerel 4, Minnows 2, Mudpouts 2, Kippers 2.

***Men's Commercial League***
September 21: high single Jim Beckstead 311; high triple Stu Bedingford 761; high average Kevin Snetsinger 232; most pins over average Clint MacDonald 184; standings, Causeway 14, John Wayne's Aerial Service 12, Ingleside Lanes 8, Long Sault Legion 8, Craig's Electric 8, Gauthiers 6, Alberta Distillers 6, Heagle Plumbing.

***Rockets League***
September 22: high single John Locke 280, Kim Whaley 238; High triple Colvin Smith 662, Karen Ducolon 603; high average, Malcolm MacDonald 214, Karen Ducolon 195; most pins over average, John Locke 94, Kim Whaley 75; standings: Smokey's Bandits 16, Warlords 8, Piglets 8, Space Cadets 6, Wally's Jollys 6, Sleepwalkers 4.

***Wednesday's Ladies' League***
September 23: high single Eileen Leclerc 292; high triple Grace Crites 679; high average Becky Lama 198; most pins over average Leclerc 125; standings: Pin-up Gals 8, Roses 6, Alley Cats 6, Bowlingstones 4, Gutter Gals 4, Pinheads 2, B&Bs 2, Cool Cats 0.

***Wednesday Mixed League***
September 23: high single Ben Bennis 222, Bernodine Pilon 214; high triple Bennis 577, Debbie Jones 497; high average Bennis 192, Rosie Witteveen 185, most pins over average, Joe Bakker 52, Pilon 72; standings, Mission Impossible 14, Pinkillers 11, Strike Force 7, Strikings Bullets 7, Alley Rats 3, Gravel Alley 0.

***Sportsmanship League***
September 24: high single Bruce Freer 248, Norma McLaughlin 254, high triple Freer 696, Mclaughlin 643, high average Freer 232, McLaughlin 180, most pins over average, Ray Guertin 69, McLaughlin 74.

***Morrisburg Mixed League***
September 24: high single Terry McManus 253, Linda Stata 309, high triple Dennis Baker 705, Stata 717, high average Floyd Elliot 221, Stata 234; standings: Fum Bunch 8, Headpins 8, No Hits 6, Skid Rails 6, Phantoms 2, Pinheads 2, Strikers & Spare 0, Bernettes 0.

***Friday Fun League***
September 25: high single Peter Bosch 230, Natalie Kearns 221, high triple Bosch 628, Kearns 565, high average Jim Beckstead and Randy Bouchard 193, Sue Kingston 200, most pins over average Bosch 58, Kim Whaley 53.

# Minor hockey players to hold bakesale

**LAURIE DAY**
Leader staff

MORRISBURG—The families of this year's Morrisburg and District minor hockey players will be holding, what they hope, will be a major fundraiser for the hockey association.

What fundraising chairperson, Barbara Phifer is proposing is a gigantic bakesale to be held Saturday and Sunday (October 4 and 5) at Applewood Farm in Mariatown.

She is calling on all people who have a child or children registered with the Morrisburg and District Minor Hockey Association for the 1992-'93 season to donate some sort of baked good for the sale.

"There are over 250 kids registered this year," said Phifer. "So hopefully this bakesale will bring in enough money to offset the costs of the season."

Not only that, but she feels that the kids are getting a little sick of selling chocolate-covered almonds, "and we're (the parents of the hockey players) are getting sick of buying them."

The two-day bakesale will take place under cover at the Applewood Farm from 9am to 4pm, and the Morrisburg girls' hockey team will be on hand to sell hot and cold cider.

Owners of the Applewood Farm, Eileen and John Johnston, are helping to do their part in the fundraising efforts as their son, Lindsay, is a Novice player this year.

Not only are the Johnstons supplying the bakesale site, but they are also donating $2 to the MDMHA from every "pick-your-own" bushel of apples sold over the two-day period.

"Our trees are small, and really loaded so it's easy to pick from them," said Eileen.

Whether, small or large, old or young, the Johnstons say that anyone can pick from their trees, but the weather will most definitely decide just how many people will come out to help make the fundraising weekend a success.

"We have lots of apples ready for picking now," Eileen says. MacIntosh, Courtland, Empire and Spartans are just a few of the varieties which are plentiful and just waiting to be picked.

**Other selling plans**

As well at the gigantic bakesale this weekend, the minor hockey players will be selling lottery calendars, similar to that of the Upper Canada Playhouse calendar, with over $5,000 in prizes to be given away throughout the year.

MDMHA's referee in chief, Dale Lewis, spearheaded this idea which he has been diligently working on since the season ended last year.

For a fee of $20 per calendar, there are weekly draws for $50.

A major prize of $500 will be drawn on December 18th, that is of course, if the calendars are in on time.

"I've been calling every day," said Lewis, "to see what the hold up is."

The minor hockey players will also be selling blueberries later on in the season.

The sale of Nevada tickets at the Jr. B games will also help to deter the program costs.



**Future Jr. Bs**
Jeffrey Madge, Lindsay Johnston and Christopher Phifer are pictured here in Lindsay's parents' apple orchard. The Johnstons own Applewood Farm in Mariatown and this Saturday and Sunday will be offering space at the orchard for a gigantic bakesale put on by the parents and kids involved with the Morrisburg and District Minor Hockey Association. The bakesale will be held from 9-4 both Saturday and Sunday, and as well as baked goods for sale, there will also be plenty of hot and cold cider. The Johnstons are also donating $2 from every bushel of "pick-your-own" apples to the hockey association.
Day photos

## New Juvenile team joins minor hockey

MORRISBURG—This year, there are 218 kids registered with the Morrisburg and District Minor Hockey Association, that is if you count the 14 youths registered with the new Juvenile team.

The Juvenile squad is made up a hockey players aged 14-21 years who are too old to play midget and weren't able to make the Junior team.

Their games will be played on Friday nights providing there isn't a Jr. game.

The Juveniles will be playing with teams from Prescott, Kemptville and possible Smiths Falls.

There is no body contact allowed in this division.

In other categories, there was a big jump in players in the Novice division.

There are enough Novices this year for five teams as 55 kids are registered.

The PeeWee Bs registration is up slightly to 34 this year, and the Bantams have 29 signed.

There are 32 Atom Bs, and both the Midgets and the girls' numbers are down slightly to 17 and 14 respectively.

The Peanuts are also down slightly in numbers as 23 are registered for both Jr. and Sr. combined.

The total number of 204 kids participating in the MDMHA this year is up by 27 overall from last year.

By October 8th the teams will be formed and league schedules will commence soon after.

## Jr. B Lions hold first practice on home ice tonight

MORRISBURG—The Morrisburg Jr. B Lions will be on home ice tonight, but just for a practice from 8-10 p.m.

Their home opener will be Sunday afternoon when they play host to the Winchester Hawks.

So far, in exhibition play, the Lions are boasting a 4-0 record as they defeated Alexandria Sunday 9-7, Charlan Saturday 9-5, Brockville Thursday 6-5 and Prescott last week.

"We're still a little behind schedule," said coach Doug Casselman, "with both Andrew McEwan and Shawn Hummell out four a few more weeks."

Hummell should be back to the ice by the end of October, and as for McEwan, it will most likely be a few weeks after Hummell's return.

As far as predictions are concerned, Casselman is still playing to last year's golden rule, one period, and one game at a time.

"We have a young team this year, and so does CharLan. Alexandria is coming along and so is Winchester. But I think it's going to be another tight season," he said.

Back to centre ice from last year's Lions squad will be Mike McAllister and Yvon Besner.

Besner was voted as the team captain this year by his team mates, and both Rob Casselman and defenceman, Mark Donnelly will help out with assistant captain duties.

Another returning forward is Rob Domanko, and new to the line-up will be Andrew Barry and Josh Gowsell of Ingleside, Jason Noon and Steven Serviss of Morrisburg, Craig Belanger of Brinston and Kent Young of Chesterville.

Returning defencemen are Derreck Holmes, Tim Casselman, JD Hunter, Shawn Hummell while new team members are Travis Froats, Scott St. Louis of Cornwall and Steve Cook of Morrisburg.

In the crease, are last year's goaltenders, Dennis Villeneuve and Jeff Hopkins.

The Lions first game of the season is in Williamstown against CharLan on Saturday.

Don't forget, their home opener is this Sunday against Winchester, as the rivalry continues.

## Seaway's Sr. Spartans host girls' Provincials

IROQUOIS—Never before has a high school Provincial Basketball Championship been held at a school east of the Toronto area, but his year, all families, friends and fans will be witnesses to the two-day tournament to be held at Seaway District High School hosted by the Spartan Senior. girls.

"We are very proud to be hosting a tournament of this calibre," said the school's principal, Doug Murray.

So much so, in fact, that the students and staff at Seaway have painstakingly overhauled the cosmetics of the school's gymnasium.

The ceiling has been painted, and lights replaced, as well as new curtains hung at the stage.

The girls will also be sporting new uniforms.

This week, the new glass backboards and breakaway nets will be installed and all efforts have been paid for via funds raised by the athletic department and the Students' Council who have slip the $3,000 cost evenly..

Funds have been raised over the past two years, with the majority of the money coming from the bikeathon in the spring.

Sixteen teams will be in the area from across the province and basketball scouts will be on hand to catch the action as well as television crews from CJOH and CBC of Ottawa.

The warmup begins on Wednesday, December 2nd, and the tournament gets underway on the 3rd and finishes on the 4th

### Renovations perk up Ingleside Lanes

# Owners look forward to sucessful season

**IAN McMILLAN**
Leader Staff

INGLESIDE — Some things just get better with age.

That's what can be said about Ingleside Five Pin Bowling Lanes which has come into its own over the past six seasons.

Since taking over the Bowling Alley in 1987 Gary and Brenda Brownlee have spent about $140,000 on the business. Their most recent addition has been automatic scoring machines.

"Our popularity has almost doubled since taking over," said Gary.

When they first decided to purchase the business both Gary and Brenda knew they were in for some hard work. No owner prior to them had stayed for more than two seasons.

Fortunately they had a lot of family and friends who supported them and helped them with everything.

"We can't thank them enough for all their help," said Gary. "They've been so good to us."

The renovations that have gone into Ingleside Lanes are numerous but they didn't happen over night. They have taken place over the last five seasons.

Beginning in 1987 everything in the kitchen except the coffee machine, toaster and grill was replaced. The roof was also restored, walls knocked out, a bar put in, tables purchased, the driveway paved, and a new sign erected just to name a few changes.

"The day we opened up the electricians were still doing the wiring on the lights," said Brenda.

Fortunately for Gary and Brenda the bowling lanes were in excellent condition when they moved in. Nevertheless they have still worked hard to maintain the standard of excellence bowlers have come to expect from the alley.

A lane certification agent last inspected the lanes in August. He measures the lanes in five spots and inspects the gutters and pins decks, said Brenda.

"It takes him about four-and-a-half hours to certify the lanes," she said.

In addition, lane guards now hover 16 feet out and one foot above the lanes. It stops balls that have been indirectly delivered by bowlers.

"It makes a big difference on the lanes when balls aren't allowed to drop on them," said Brenda.

And Brenda knows of what she speaks. Every week she spends between 120 and 125 hours working at the Alley and keeping it in the excellent shape it's in.

Besides looking after the bowling alley the couple are also actively involved with the 10 leagues that bowl in Ingleside.

"In most large bowling centers you never see the owners because they aren't involved," said Gary. "But in small centers you really have to work with the people."

To show their appreciation for the 45 volunteers who help them with the leagues a pre-season party was held for them a few weeks ago.

"It was a thank-you for the work they're going to do," said Gary.

In addition to the regular bowling leagues, three shifts of YBC bowlers invade Ingleside Lanes every Saturday morning.

With everything going on keeping care of the alley and running 10 leagues you might think Gary and Brenda would tire of the pace. But they still would like see more leagues involved.

We would like to attract the Morrisburg and Iroquois seniors, said Gary.

"A lot of seniors don't realize that the automatic scoring is here," he said. "They don't realize because they bowled here 15 or even 10 years ago and they saw what it was like then."

"People who come in he[re] can't believe how much it h[as] changed," added Br[enda]. "The reaction from bowlers has be[en] positive."

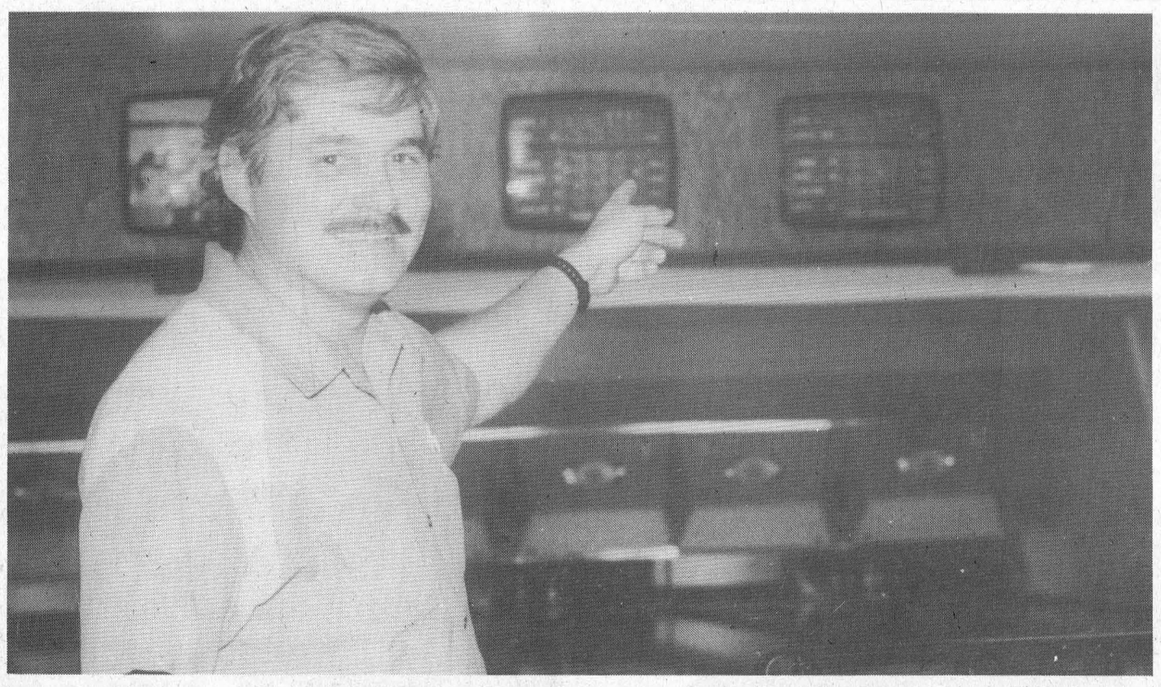

**Bowling**
Malcolm MacDonald, secretary for the Men's Commercial League and captain of the Causeway Autopros bowling team points to the new automatic scorers at Ingleside Bowling Lanes. The Men's League has been bowling in Ingleside for years but have really noticed an improvement since the scorers were installed last season. Brenda and Gary Brownlee have made many such improvements to the alley since taking it over in 1987.

麒麟閣 Chan's Garden Restaurant

Chinese & Canadian Cuisine
Lunch & Supper Buffets
Fully Licensed

Highway No. 2, Morrisburg, Ontario
James & Elly Chan Tel: (613) 543-3012

CHAN'S RESTAURANT
HOT LUNCH BUFFET
11:30 A.M. – 1:30 P.M.
TUESDAY TO FRIDAY
STARTING SEPTEMBER 29, 1992
$4.99 PER PERSON

# Colts start Central Jr. A season three, two

LAURIE DAY
Leader staff

CORNWALL—With a season-opening five-game road trip behind them, the Cornwall Central Jr. A Colts will be at the Civic Complex Thursday in their home opener against the Hawksbury Hawks with a three and two record.

A special laser show will kick off the home game beginning at 7 p.m. and as an added bonus, local dignitaries will be at the Complex as well as a few surprise guests.

The game is slotted for a 7:30 faceoff.

So far, the Colts are looking good, after tucking away a hat trick of wins and struggling through some heart-breaking losses.

The Colts' latest win was posted over the Cumberland Grads Saturday to the tune of 6-4.

The Grads lead 3-2 after the first period and the Colts tied the game at four apiece after the second.

Cornwall's Chuck Lacki scored with 9:30 left in the final period to break the tie and Marco Iannuzzi then potted one into the empty net with just 16 seconds left for a little added insurance.

Another win was posted against the Kemptville Valley Lasers last Thursday, where they pulled out a 6-5 overtime win with just seven seconds remaining.

Stephan Marleau sealed a hat trick to split the first six games of the season evenly.

Kanata lead 2-1 after the first period, but Cornwall turned it around in the second scoring three times for a 4-3 edge after two innings of play.

The Colts lead 5-4 when Kanata's Jeff Nolan scored a powerplay goal with 44 seconds left in the third period to tie the contest and force the overtime period.

A tragic 9-4 loss was felt in their fifth game of the season as they lost to the Pembroke Lumber Kings.

Chad Samson, Dru Burgess, Stephan Marleau, Eric Landry scored for the Colts, and Tom Sheenan added three assists.

The Colts were outshot on the net 42 to 32, and after the opening period were behind 4-0.

At the second period break, Pembroke lead by five, but the Colts managed to break the goose egg with two goals in the frame.

Tickets are now on sale at the Civic Complex box office.

Adult season tickets are $150, and seniors and students will pay $120 for a season ticket based on 30 home games. For children 12 and under, the price is $60.

GUY FUELS LTD.
Distributors of Petroleum Products
Heating & Cooling • Sales & Installation
2% Cash Discounts • Budget Plans
Parts Plans • 24 Hr. Burner Service

Save $$$$ on your Hydro Bill!
Switch to SAFE, CLEAN, OIL HEAT
Call now for your new HIGH EFFICIENT
OIL FURNACE
Ask for Wayne or Chris
774-2655 WINCHESTER
543-4397 MORRISBURG

WEDDING INVITATIONS
CALL THE
MORRISBURG LEADER
543-2987

## Youth Bowling Council

INGLESIDE—Brandley McCarthy was the high roller at the opening round Saturday of the Youth Bowling Council at Ingleside Lanes as he fired a 159 to take the high single for the boys of the Junior category.

The youngster also rolled a 419 for the high triple, while Shane Peever claimed the high average with a 142.

The most pins over average was recorded by Edward Jarvis who bowled a 110 which was 29 pins over his average.

For the girls, Ingrid Wemerman cleaned house with the high single of 197, triple of 520, average of 152 and a pins over average score of 45.

The team standings are as follows: Mersiless Turkeys 6, Strikers 6, Team 4 2 and the Super Strikers 2.

In the senior division, Team 2 is at the top of the standings with six points, followed by both Team 3 and 4 with four points apiece and Team one with 2 points.

Ryan Vickers claimed the high single for the boys with a 235, a high triple of 537 and a high average of 179. His pins overage score hit the 56 mark.

For the girls, Michelle Julien fired a 278 high single, and Shelley Meek was the high triple winner with a 596. Lisa Currier had the high average with a 174 and Julien recorded the most pins over average with 117.

In the Peewee division, the high rollers were Leighton Woods with a 112 single and a 218 double, and 15 pins over average. Clinton Hamilton recorded a 98 for the high average.

Eric Wemerman tossed a 173 to lead the Bantam boys with a high single, and a 488 high triple. He also fired a 154 high average. The pins over average achiever was Peter Larin with 28.

For the girls, it was Lisa McAllister with a 171 high single, and a pins over average of 52 while Stephanie Smyth fired a high triple of 408 and a high average of 122.

During the 11 o'clock shift of bowlers, the Peewee high roller was Karen Jones of 115, while Natalie Page was the high double roller with 194 as well as the high average scorer with 99. Karen Jones recorded a 34 for the most pins over average.

The Bantam boys high roller was Chad Markell with a 138 single and a 350 triple, while William Barclay claimed the high average with a 121. The most pins over average went to Richard Puddy with 40.

For the girls it was Carla Cummings with a 166 single, 455 triple and a 152 high average. Shauna Jones scored the most pins over average with 36.

Coming up for the YBC will be a "Bring A Buddy Tournament" on Saturday, October 4 with start times of 10:30 a.m., 1 p.m. and 3 p.m.

THE NEW CONSTITUTIONAL AGREEMENT

THE HIGHLIGHTS

Over the past two years, federal, provincial, territorial and Aboriginal leaders have consulted with thousands of Canadians and concerned groups from coast to coast. These consultations included Royal Commissions, participatory conferences, parliamentary hearings, and hearings in the provinces and territories held by provincial and territorial legislatures. Federal, provincial, territorial and Aboriginal leaders have agreed unanimously on August 28, 1992 in Charlottetown on a package of constitutional proposals that recognizes the equality of all Canadians and represents all of our interests. The agreement is now before Canadians.

A Social and Economic Union

The agreement proposes that the new Constitution would contain a statement of key economic and social objectives shared by all of the governments in the federation. The objectives include comprehensive, universal, portable, accessible and publicly administered health care, adequate social services and benefits, high quality primary and secondary education and reasonable access to post-secondary education, collective bargaining rights and a commitment to protecting the environment. The economic policy objectives to be entrenched would be aimed at strengthening the Canadian economic union; the free movement of persons, goods, services, and capital; ensuring full employment and a reasonable standard of living for all Canadians; ensuring sustainable and equitable development.

Avoiding Overlap and Duplication

Exclusive provincial jurisdiction would be recognized in the areas of forestry, mining, tourism, housing, recreation, municipal affairs, cultural matters within the province, and labour market development and training. In addition, to ensure the two levels of government work in harmony, the government of Canada commits to negotiating agreements with the provinces in areas such as immigration, regional development and telecommunications. Federal-provincial agreements on any subject could be protected by the Constitution from unilateral change.

Distinct Society

The new Canadian Constitution would recognize the distinct nature of Quebec, based on its French language, unique culture and civil law tradition.

In the reformed Parliament, the Senate would reflect the equality of the provinces while the House of Commons would be based more on the principle of representation by population. As well, various provinces would be assured a minimum amount of seats in the House of Commons.

Parliamentary Reform

The proposed Senate would be made up of six elected senators from each province and one from each territory. Additional seats would provide representation for Aboriginal peoples. The reformed Senate's powers should significantly increase the role of the elected Senators in the policy process.

The proposals recognize that Aboriginal peoples have an inherent right to self-government and that the Constitution should enable them to develop self-government arrangements and to take their place in the Canadian federation. The proposals recognize Aboriginal governments as one of the three constitutionally recognized orders of government in Canada. In addition, the proposals provide for a negotiation process between Aboriginal leaders and provincial and federal governments to put this right into effect. The recognition of the inherent right would not create any new rights to land, nor dilute existing treaty rights.

Aboriginal Self-Government

Now that Canada's federal, provincial, territorial and Aboriginal leaders have reached a consensus, it is the right of all Canadians to understand the new proposals. Call the toll-free number below to receive an easy-to-read booklet on the new constitutional agreement or a complete text.

It's your right to know what the constitutional proposals say, before voting on October 26.

FOR INFORMATION CALL:
1-800-561-1188

Deaf or hearing impaired:
1-800-465-7735 (TTY/TDD)

Canada

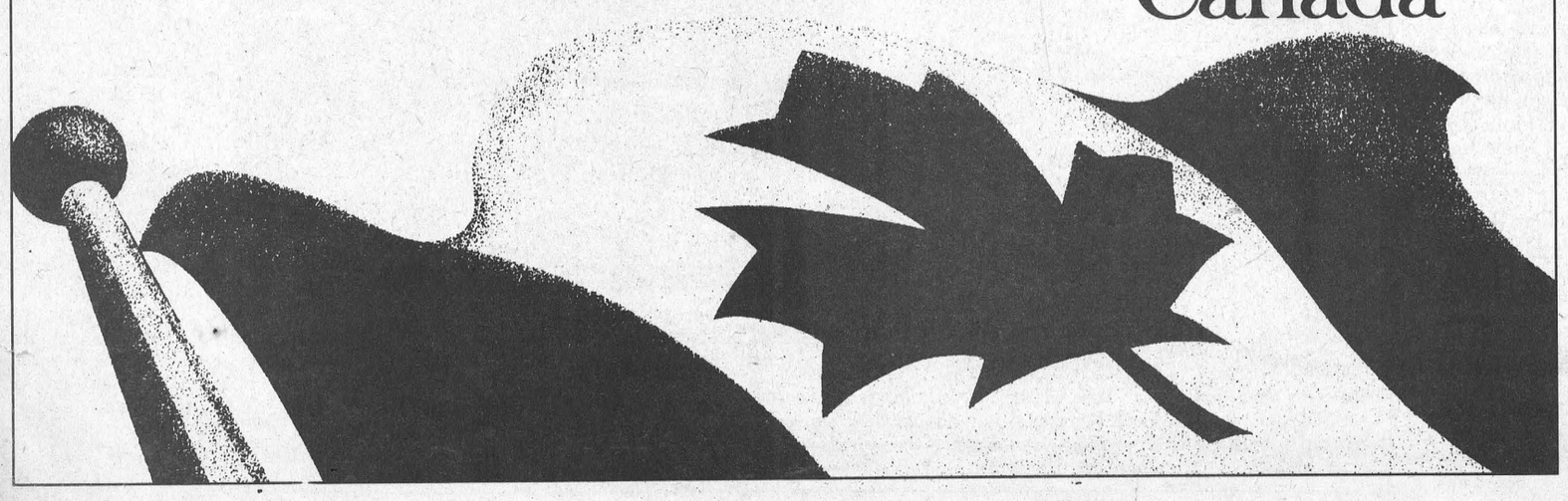

STRADER'S
SALES & SERVICE
"THE RIGHT CARS AT THE RIGHT PRICE"

– FAMILY –
**1992 Olds Cutlass Ciera,** white, 4 dr., loaded, 17k
1992 Chev Lumina, loaded, white SOLD
**1992 Chev. Lumina,** loaded, blue, immaculate
**1991 Olds Delta Royale,** maroon, 4 dr., loaded, immaculate
**1991 Dodge Spirit,** white, air, cassette, tilt & cruise
**1990 Chrysler Dynasty,** V6, air, tilt, cruise, 13k
**1990 Olds Delta 88 Royale,** silver, 4 dr., loaded, 46k
**1990 Olds Delta Royale Brougham,** white, 4 dr., loaded
1990 Plymouth Acclaim, loaded, 32k SOLD
1989 Chrysler Dynasty, V6, local trade SOLD
1989 Chrysler 5th Avenue, original, loaded SOLD
**1989 Olds Delta Royale,** 4 dr., grey, loaded, 45k
1989 Olds Delta Royale Brougham, maroon, loaded, 63k SOLD
1988 Olds Cutlas Ciera, air, 32k SOLD

– ECONOMY –
**1991 Mercury Topaz,** white, 2 dr., air, auto., cassette
**1991 Pontiac Tempest,** 4 dr., air, 2 tone, white & silver, 16k
1991 Dodge Shadow, 4 dr., 16k SOLD
**1990 Ford Tempo,** white, air, stereo, 4 dr.
**1990 Ford Tempo L,** blue, 4 dr., air, cassette
1990 Ford Tempo L, red, 4 dr., air, auto. SOLD
**1988 Ford Tempo L,** red, 2 dr., air, original
**1988 Mercury Topaz,** red, 2 dr., air, standard, 48k
**1988 Ford Tempo,** grey, 2 dr., air, original

– SPORTY –
1992 Pontiac Grand Am, loaded, 2 dr., loaded, 15k SOLD
**1992 Pontiac Grand Am,** red, 2 dr., loaded, 13k
**1992 Chev Beretta,** blue, air, cassette, V6, auto.
**1991 Sunbird GT,** silver, loaded, auto., V6
**1991 Sunbird GT,** white, 2 dr., air, cassette, 29k
**1991 Chev Beretta GT,** white, 2 dr., loaded, 15k

– TRUCKS –
1989 Dodge Pickup D100, & silver, air, 65k SOLD
**1989 Ford F150 Pickup,** blue, V8, auto., air, tilt, cassette, 50k
1988 Chev Silverado Pickup, auto., black SOLD

ALL VEHICLES ARE SAFETY CHECKED
WINTERIZED AND GUARANTEED

CONTACT DAVID CASSELL OR GARY STRADER

STRADER MOTOR SALES
HWY. 2, MORRISBURG 543-3312



**Wedding Announcement**

St. Mary's R.C. Church, Morrisburg, was the scene of a beautiful wedding as Carolyn, daughter of Rick and Greta Roberts of Riverside Heights and Bill, son of Bert and Charlene Hummel of Williamsburg were united in marriage. After a honeymoon trip to P.E.I. the couple took up residence in Iroquois.

**KODIAK CONCRETE FOUNDATION INC.**
FOR FREE ESTIMATES ON CONCRETE FOUNDATIONS CALL COLLECT
613-930-0018 or 613-932-5350
Owners
ROBERT BRUNET & BERNARD DAZÉ

Notman MOTOR SALES LTD.
JOHN C. (JACK) NOTMAN
Highway #2 West
Morrisburg, Ont.
K0C 1X0
(613) 543-4416
"any make, any model, any year"

**Are Your Interest Rates Still Interesting?**
Find out how to increase your return and reduce your taxes in times of declining interest rates
TUESDAY, OCTOBER 13, 1992
7:00 P.M. TO 8:30 P.M.
I.O.O.F. LODGE HALL
VICTORIA ST., MORRISBURG
GUEST SPEAKER
PAT REITH, C.F.P.
DIVISION MANAGER
Sponsored by
Karla Krueger
Investors Group Representative
Investors Group
BUILDING FUTURES SINCE 1940

**PROCLAMATION**
**Waste Reduction Week**
**Sept. 27 - Oct. 4, 1992**

**WHEREAS:** The 1990's have brought into focus local and international concerns over the deteriorating quality of our environment. Nowhere have these concerns affected people as directly as in the field of waste management and,

**WHEREAS:** In seeking solutions the United Counties of Stormont, Dundas and Glengarry is proud to proclaim its commitment to the 3 Rs, Reduce, Reuse and Recycle and,

**WHEREAS:** Municipalities in the United Counties are undertaking efforts, with the co-operation of their residents, to reduce, reuse and recycle and,

**WHEREAS:** Public education for waste reduction is essential, I am asking all SD&G residents to participate, in their own ways, in Waste Reduction Week, September 27 to October 4, 1992 and,

**WHEREAS:** I, John Moss, Warden of the United Counties of Stormont, Dundas and Glengarry, am proud to proclaim Waste Reduction Week, in the United Counties of Stormont, Dundas and Glengarry, September 27 to October 4, 1992. By sharing our ideas and our resources and by observing the 3 Rs, we can work together, with our residents, towards a cleaner environment and a better future.

**John Moss,** Warden.
United Counties of Stormont,
Dundas and Glengarry

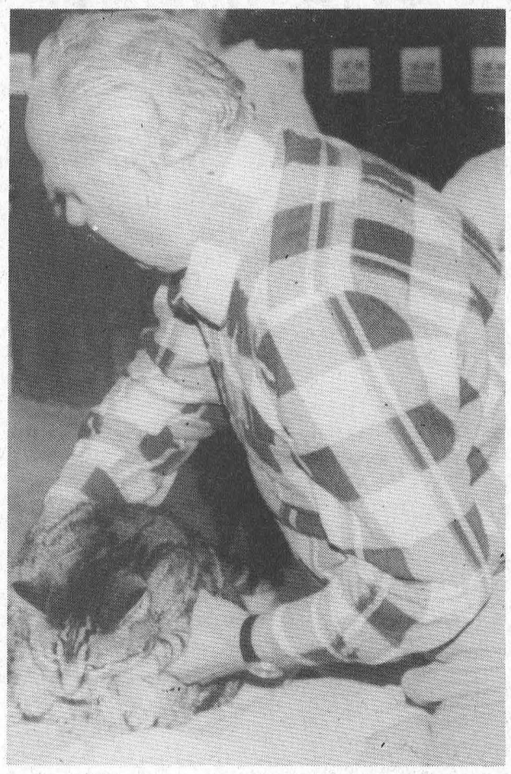





# 342 dogs and cats vaccinated

*MORRISBURG—The Morrisburg Fire Department was the scene of many canines and felines Saturday as Dr. Norene Hyatt-Gervais of the Morrisburg Animal Hospital was holding a rabies clinic from 1-4 p.m.*

*According to Norene, the amount of vaccinations administered were more than that of previous years, and later counts revealed that 342 animals were treated against the disease.*

*There were 217 dogs and 125 cats who got the dreaded but life-saving shot, and with a total combination of 244 vaccinations administered last year, those figures are up by more than 75 per cent.*

*The rain came during the final half hour of the clinic, but for the first three and a half hours a steady stream of pet owners went through the doors which kept the staff of the animal hospital very busy.*

*Pictured here are just a few of the many pets and their owners.*

*Norm Stone and his two "well behaved" canines were two of the first pets to be vaccinated. Dr. Hyatt-Gervais was impressed with Stone's pets as they were two of the rare few who didn't try to squirm out of the needle.*

*Gerald Casselman and his cat "Lucky" were also there but he quipped that poor Lucky didn't feel so lucky.*

*Also at the clinic were Karen Whitehorne with her dog Suzy, and Melody Cote with Ginger, or was that one Mittens?*

*Melody's friend Sherry Simzer brought her feline along as well.*

*And that "famous" beloved pet Rocky of Larry Day's is pictured looking not too impressed at the top of the page.*

***Day photos***






# Council adopts report on Hazardous Waste facility

IAN McMILLAN
Leader Staff

OSNABRUCK — Council listened to and adopted a report submitted by geologist Alan Bain concerning the Hazardous Waste Transfer Facility being built in Cornwall Township.

Prior to this meeting council heard numerous complaints and concerns but had taken no formal steps to deal with the issue.

But after reading the report submitted by Bain and hearing his alternatives a resolution was adopted and passed accepting it.

"You're the first person we've spoken to who has had alternatives," said Reeve Gordon Ross.

Bain approached council about his concern for Hoople Creek. He was representing the 81 households in the Hoople Bay area.

In his report he sited many problems associated with a possible spill, the threat to Hoople Bay, improvements that should be made to the plant, and suggestions to make the drainage system safer.

The Hazardous Waste Transfer Site has a direct water connection to Hoople Creek, said Bain.

"Any spills which might be released from the facility will terminate in Hoople Bay," he said.

Apart from the obvious decrease in real estate prices, Bain said a spill would harm birdlife and wildlife that thrive in the area.

"Our bay represents a very important feeding area for birds going south," he said. "It's an important stopping point of the Atlantic Flyway."

Even the make-up of Hoople Bay was addressed in Bain's report. The bay is a glacial deposit which has a high clay content, he said.

"These materials retain polutants to a much greater degree than stony or sand base materials."

Adding to that concern the low flow rates of the bay would pose another problem. Because the inflow of fresh water is minimal during the summer months a spill would rest in the bay for extended periods of time explained Bain.

"The sight could be absolutely safe but it is a transfer facility," said Bain. "That amplifies the potential for a spill."

But what concerned Bain and council more than anything else was the lack of public consultation not given by the Ministry of the Environment.

"That bothers us," said Deputy Reeve Doug Leighton. "The Ministry of the Environment is there to protect the public interest, we thought."

Part of Bain's recommendations said the MOE and Osnabruck Council should clarify the jurisdictional problem that would occur in the event of a spill.

"The No-Man's problem should be addressed since any spill in Cornwall Township would cross into Osnabruck," he said. "That's the tragedy of this situation. If there was a spill nobody would be responsible."

Nevertheless MOE has not clarified, to date, any of the concerns brought forth.

"Let them know that residents in Osnabruck Township take this very serious," said Bain.

Councillor Heine Bruining agreed with Bain. It would be irresponsible of us not to pursue the report, he said.

"I feel totally let down by MOE," added Leighton. "We need some answers."

As a result council adopted the report and will be sending it to MOE. They are asking for a formal written response.

STUMP REMOVAL
COMPLETE TREE SERVICES
VICTOR BROOKS & SON INC.
WILLIAMSBURG ON.
535-2322

CARMAN REFINISHERS
UPHOLSTERING
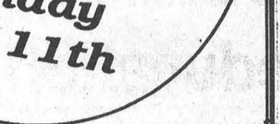
FURNITURE FOR SALE
IROQUOIS
652-2011

# "No" doesn't divide Canada says Turner

SOUTH MOUNTAIN—The Reform Party candidate for Stormont-Dundas, Annette Turner, insists that the NO vote does not represent a NO to Canada or any part of it.

"To reinforce this, the Reform Party has implemented a 900 number that is available to all Canadians who intend to vote NO on October 26," Turner said.

Every Canadian who phones will hear the message; "Thank you for calling. We will advise the Prime Minister that you are a proud citizen of a Canada that includes Quebec, and that you intend to vote NO in the constitutional referendum on October 26."

"After all, we are all Canadians first and foremost now, we will still be Canadians first and foremost on October 26," said Turner.

Turner urged Canadians who intend to vote NO to use the number (1-900-273-5669).

The number of calls will be confirmed by an independent firm of auditors, who will publicly announce how many people took the opportunity to declare themselves patriotic NO voters before October 26.

Turner went on to denounce the use by the YES committee at the Cornwall Home Show of a study on the possible effect of separation done by the Royal Bank.

"This is an attempt to cloud the issue and give Canadians the impression that they are voting for unity," said Turner, "the Bank did its analysis on the effect of separation, not on a NO vote.

The separation from Canada of almost any province would have the same effect."

Turner said the YES side should demonstrate clearly what elements of the deal will accomplish unity and not attempt to browbeat Canadians into accepting a flawed and incomplete deal.

"The truth is that the 'Consensus Report' is not a true agreement but only a fragment for future negotiations," Turner said.

"To adopt it will not bring constitutional peace, but only more years of negotiations. Ottawa should be concentrating on rebuilding the economy and leave constitution reform to a Constituent Assembly."

# MacDonald resigns NDP candidacy for election

CORNWALL—Stormont-Dundas New Democrat Mark MacDonald has resigned his candidacy for the next federal election.

The issue sparking the resignation was MacDonald's ability to voice his opinions publicly. Leo Courville, a lawyer who is also active in the NDP party issued a statement on behalf of MacDonald.

According to Courville, in a letter to Cornwall Mayor Ron Martelle on August 18, MacDonald, a city firefighter, had expressed his opinion on the question of labor relations in the City of Cornwall. MacDonald said he was writing the letter as a private citizen, not as a city employee, or as an NDP candidate.

MacDonald was warned by the mayor not to comment on the matter or risk being fired.

President of the party's Stormont-Dundas riding association Ann Hotchkiss, expressed disappointment at the resignation.

In view of the resignation, the federal riding association will meet October 6 to discuss future plans.

MOVING NOTICE
EFFECTIVE OCTOBER 1, 1992
Speer Heating & Cooling
WILL BE RELOCATING TO
INDUSTRIAL RD., MORRISBURG
PROSPECT PARK UNIT #3
TEL: 543-4396 (Days) – 652-2542 (After Hours)

The Canada West Lounge & Restaurant
LOCATED AT UPPER CANADA GOLF COURSE
Sunday, Oct. 4th
Buffet
11:30 a.m. to 7 p.m.
Featuring:
Baked Ham
Lasagna
Breaded Filet of Sole
Tartar Sauce
Scalloped Potatoes
Glazed Carrots
Assorted Salads & Desserts
Coffee or Tea
10.95 Per Person + Taxes
5.95 Children 10 & under
Reserve Early For Your Thanksgiving Dinner Sunday Oct. 11th
FULLY LICENSED
EXTENSIVE WINE LIST
Parks of the St. Lawrence
THE ST. LAWRENCE PARKS COMMISSION
AN AGENCY OF THE ONTARIO MINISTRY OF TOURISM AND RECREATION
DOMCO FOOD SERVICES LTD.
Reservations – 543-2914

# Police urge seatbelt use October 3rd

On October 3, 1992, police officers across Canada will join for a common purpose: to demonstrate their committment to achieving increased usage of seatbelts and child restraints and thereby save lives.

Operation Impact is a one-day cooperative traffic law enforcement and education campaign involving the Royal Canadian Mounted Police, the Surete du Quebec, Ontario Provincial Police and Canadian Association of Chiefs of Police. This partnership now represents over 60,000 police officers Canada wide.

Efforts are underway throughout Canada to achieve a 95 per cent compliance rate by 1995. This goal has been established to save lives. For example, the seatbelt compliance rate in Canada in 1989 was 74 per cent. If the usage had been 95 per cent, more than 500 lives would have been saved that year.

Since 1950, over 172,000 Canadians have died in traffic collisions in Canada. With each passing year, an additional 4,000 fatalities are added to the total.

Of all the possible countermeasure programs implemented, none can approach the life saving value of seat belts and child restraints.

Vehicles today are designed with safety features which attempt to ensure vehicle occupants are left with a lifespace in the passenger compartment after a collision. For unrestrained occupants, deaths and injuries occur when they hit something inside the passenger compartment; something inside the passenger compartment hits them, or they are ejected.

Each year about 70 children under the age of five die, and 4,000 more are injured as passengers in motor vehicles because they are not properly restrained in child safety seats. Sometimes an unrestrained adult can crush a child.

CHARLES E. DROPPO
GENERAL CONTRACTOR
RESTORATIONS
RENOVATIONS
PLUMBING
CONCRETE WORK
"Over 30 Years Experience"
R.R. #1 MORRISBURG
ONTARIO K0C 1X0
543-3533

Williamsburg Harvest Day Correction
SIDEWINDERS ROAD HOUSE
9 Wings, 2 Potato Skins, 9 Onion Rings $3.95
Small All Dressed Pizza $3.95
Eat In 11 a.m. – 1 a.m. 535-2881
Enter Draw Large Pizza

Buying Or Selling A Used Vehicle? Here's What You Must Know.




Starting October 1, 1992, the Ontario retail sales tax you pay when you privately buy a used car, van or light truck, will be based on the purchase price or the average wholesale value, whichever is more. The average wholesale value is set using the Canadian Red Book, a well-known standard in the used vehicle business.

The tax is paid when you change the vehicle ownership at your local Driver and Vehicle Licence Issuing Office.

Some changes in ownership, such as gifts between certain family members, are tax-free with legal proof.

Starting April 1, 1993, if you want to sell your vehicle privately, you will have to buy a vehicle transfer package and give it to the buyer before the sale is completed. The package will be available at all Driver and Vehicle Licence Issuing Offices and from the Ministry of Consumer and Commercial Relations. Consumers will benefit from information on the vehicle's history, outstanding debts on the vehicle and retail sales tax.

If you're planning to buy or sell a used vehicle privately and would like more information, call 1-800-263-7965. Telephone Device for the Deaf, call 1-800-263-7776.

Ontario

Used Vehicle Information Program
Pour toute demande de renseignements en français, composer le 1-800-668-5821.

### Osnabruck Council to begin program

# Recycling to begin early next year

IAN McMILLAN
Leader Staff

OSNABRUCK — Finch Township could become part of Osnabruck's recycling plans if they accept a deal proposed at a special meeting Thursday.

Council has been discussing plans to implement recycling for the past nine months. To offset the cost of the program they wanted to know if Finch Township would be interested in joining them to offset costs.

"I think it's the poorest business in the world (recycling) but the Ministry of the Environment says we have to do it," said Osnabruck Reeve Gordon Ross.

Once the program is put in place residents can expect a tax hike.

It's going to cost $200 per household and I don't think I'm far off said Ross.

The total cost of the recycling program will be approximately $60,000. If council gets subsidized by the government that cost will drop to about $40,000.

"We're not trying to gouge you but we're not out to lose money either," said Ross to representatives from Finch Township.

But Councillor Heine Bruining said there's no getting around the cost because it has to be done.

"We're putting a whole blue box program in and everyone knows you can't do that for nothing," he said.

The three tonne truck being looked at for collecting the recycling costs $44,000 said Road Superintendent Larry Ezard.

Finch would get use of the truck for one or two days a week to collect their recycling at a cost of $50 per hour with one man on the truck and they would pay for their own tonnage.

As well the two townships would buy the blue boxes in bulk to split the costs. The price to give every household in Osnabruck a blue box is $8,840.

"If we buy the blue boxes in bulk, together, we can save some money," said Ross. "I know it's time consuming and non-profitable but we don't have a choice."

Deputy Reeve Doug Leighton agreed.

"The main thing is the potential of a possible venture," he said.

Nevertheless, Finch Council could not agree to the proposal until their next council meeting.

"It's a dollars and cents thing," said Finch Representative Don Campbell.

"After you see the numbers you might change your mind," said Bruining.

A study done by M.S. Thompson for Osnabruck Township calculated the cost for each household to be $3.40 per month. That would be on top of the initial costs to start the program.

On the other hand, recycling should reduce the amount of garbage going into the landfill site, said Ezard.

"It should reduce it by about 60 per cent I would think," he said.

In the meantime Finch Council is to discuss the possible venture and give Osnabruck an answer at their October 13 meeting.

If everything goes well council hopes to have the program in place by Jan. 1 at the earliest.

"There's a lot of interest in both municipalities," said Ross. "We've got to do it soon or else the Ministry will give us a time period to do it in."

# *Councillors meet on hazardous waste*

WILLIAMSBURG—Dundas County municipal councillors will be meeting here September 30 to discuss the issue of hazardous waste disposal.

Chair of the hazardous waste committee, Wyman Barton, says it was hoped the meeting would be a planning exercise, to set dates for the start-up of a county-wide hazardous waste collection in 1993.

"However, the story we're getting from the ministry is that the funding for hazardous waste collection has dried up. But we're hoping for some creative ideas," he said.

Last spring, joint hazardous waste depots were set up in Dundas County for a hazardous waste collection day. But because of the expense, councillors decided not to organize another hazardous waste collection this year.

Total costs including government grants were estimated at $200 a carload, and the participation rate of county residents was only three per cent.

Representatives of the eight municipalities, Ministry of Environment representative Michael Sequin, and Susan Shaw, Public liaison chair for the Stormont Dundas Glengarry waste study are expected to attend Wednesday's meeting.

# Barkley explains education changes

MORRISBURG—The September meeting of the Morrisburg Women's Institute was held recently at the Morrisburg Civic Centre at 7 p.m.

The meeting opened with President Reik Pepers presiding. Nelda Hanes and Vivian Reddick, the convenors, had Jack Barkley, a teacher and vice-principal of Nationview Public School, South Mountain, as their guest speaker.

Barkley spoke on education and explained the school system of today. He showed what they learn to prepare them for computers, how to build a robot from elastic bands and empty detergent bottles, and he told that technology doubles every 10 years.

He also spoke of some of the children who are handicapped that attend the school, and he invited the members to visit Nationview.

Barkley's message was very interesting, and the convenors thanked him.

Nelda Hanes gave a reading entitled "Recipe for Education", and the area convention being held at Crysler, Ontario, which four members will be attending, was discussed.

An invitation was extended from the Riverside Heights W.I. for Morrisburg members to attend their meeting on October 1 at 7:30 p.m.

The October meeting of Morrisburg W.I. will be held at 7 p.m. on October 8.

PRINTING
CALL THE
MORRISBURG LEADER
543-2987

Eastern Ontario Health Unit
Bureau de santé de l'Est de l'Ontario

FLU VACCINE CLINIC
WEDNESDAY, OCT. 7, 1992
Influenza vaccine is recommended for:
All persons over the age of 65 years

| LOCATION | | CLINIC TIMES |
|---|---|---|
| WINCHESTER | Senior's Building - Beachcroft | 9:00 - 10:00 a.m. |
| | Senior's Building - Millview | 10:30 a.m. - 11:30 a.m. |
| CHESTERVILLE | Senior's Building - Nationview | 1:00 - 2:00 p.m. |
| SOUTH MOUNTAIN | Odd Fellows Hall | 2:30 - 3:30 p.m. |
| MORRISBURG | Senior's Building | 9:00 - 10:00 a.m. |
| | Hartford Retirement Home | 10:30 a.m. - 11:30 a.m. |
| IROQUOIS | Senior's Building | 1:00 - 2:00 p.m. |

BE WISE – IMMUNIZE!!
For more information contact the Eastern Ontario Health Unit office at: (613) 525-1112 or 1-800-267-7120

All LIVING ROOM SUITES



WAREHOUSE SALE PRICED
This Week Only!
Our complete sofa collection by Roxton, Sklar, La-Z-Boy, El Ran, etc.
More than 100 suites, motion sofas and sofabeds to choose from
UP TO
65% OFF
COMPARE Our Low Prices!

AS SHOWN ABOVE
3 Pc. Grouping
In blue or green nylon fabric with wood trim
Only $999

Sklar Sectional
Blue with rose flowers and accents. Was $2,999.
Sale $1,049

Claridge Sofa & Loveseat
Beige with peach flowers, coil spring construction. Was $2,800.
Sale $980

6 Pc. Pine Grouping
Sofa, chair, rocker, ottoman, 2 ends. In factory select fabrics only.
Only $529

3 Pc. Country Grouping
Sofa, love and chair in med. brown nylon velvet. Accent cushions.
Only $799

Roxton Sofa & Chair
Dusty rose with subtle grey stripe, cherrywood trim. Was $2,798.
Sale $1,399

The Furniture Loft
HOME • OF • FINE • FURNISHINGS
506 Main Street Winchester 774-2636
Largest selection of home furnishings in SD&G
Regular Store Hours: Tuesday to Thursday, 9:30am-5:30pm
Friday, 9:30am-9pm; Saturday, 9:30am-5:30pm
(Closed Mondays)
FINANCING AVAILABLE
Highway 43 Finch 984-2051

• Some items in as is condition
• Delivery extra on some items
• Some one-of-a-kind and discontinued items
• All items subject to prior sale

Braemore
Double sofa bed, spring mattress. Mint green nylon.
Only $399

MARKELL'S
RADIATOR SERVICE
Radiators
In Business Over 25 Years
Repaired & Replaced
Morrisburg Tel: 543-3307

STRADER'S
SALES & SERVICE
THE RIGHT CARS AT THE RIGHT PRICE!
We Do Repairs To GM, Chrysler & Ford Cars and Trucks
• BRAKES
• EXHAUST
• TUNE-UPS
Get Your Car Ready For Winter!
Call ROBBIE At 543-3312
For Guaranteed Service

AUCTION SALE
Thursday, Oct. 1
6:00 P.M.
McHAFFIE AUCTION HALL
Hwy. 31 North, Morrisburg
Household Effects of Mr. Earl Barclay and Partial Estate of the Late Mr. Harold Campbell
2 Chesterfield & Chair; Hide-A-Bed; Mirrored Dresser & Chest Drawers; Misc. Chests Drawers; Chrome Table & Chairs; 2 Double Beds; Small Roll Top Desk; Wood Chairs; Buffet; China Cabinet; 4 Chairs; Arm Chairs; Coffee Table; End Tables; Dining Table; Lamps; Small Stands; Pictures; Treadle Sewing Machine; Humidifier; Dishes; Ornaments; Glassware; Small Household Appliances; Bedding; Curtains; Misc. House & Garden Tools. Many Unlisted Items.
Auctioneer: Sheila McHaffie
MasterCard & Visa accepted
HALL OPEN 5:00 P.M. DAY OF SALE

AUCTION SALE
Saturday, Oct. 3rd,1992
at 10:00 A.M.
Archer Rd., south of County Rd. 18, 5 miles east of Williamsburg, 5 miles west of Osnabruck Centre
Household Effects, Farm Machinery, Antiques, Misc. Articles on Farm of the late George Marcellus
Cast Iron Yukon Box Stove; Box Stove; Kitchen Cabinet; Cast Iron Basin, Tub, Sink; Cast Iron Machinery Seats; Lanterns; Tool Chest; 8 gal. Milk Cans; 2 Coke Coolers; Wash Stand; Shoe Repair Kit; Wooden Cheese Boxes; Wooden Plane; Crosscut Saws; 2 Wooden Cloth Drying Racks; Kitchen Table & Couch; Sod Irons; Carpenter & Plumbing Tools; 4" Jointer; 2 Air Compressors; Skill Saw; Battery Charger; Saber Saw; ½" Electric Drill; ⅜" Electric Drill; 2 - 7x8 Overhead Doors; 125,000 B.T.U. Grimsley Oil Furnace; Electric Motors; 30 ft. Wooden Extension Ladder; Used Tin; Electric Weed Eater; 8" Table Saw; Scroll Saw; ½" Hammer Drill; Rotor; Electric Hand Plain; 10 Speed Bicycle; Step Ladder; Shovels; Forks; Garden Tools; 50 Concrete Blocks; Electric Fan; Appliance Cart; Lawn Chairs; Electric Supplies; Card Table; Microphone; Canner; Blanchery End Table; Smoke Stand; Record Cabinet; Typewriter; 2 sets Sloope Sleighs; Cockshutt 60 Tractor; Horse Manure Spreader; Grain Grinder; Grain Roller; IHC 2 Furrow Drag Plough; 13-Run IHC Seed Drill; Wheel Barrow; Box Trailer; 200 gal. Gas Tank with Pump; Stanchions; 5 New Water Buckets; Endless Belt MH 16 tooth Cultivator; Drag Harrows; Building 20x30; Building 8x10. Many Other Articles.
TERMS — CASH
Canteen
Auctioneer: Gordon Ross
Ingleside, Ont. 537-2289

SWEET SIXTEEN – SUNDAY, OCTOBER 4TH

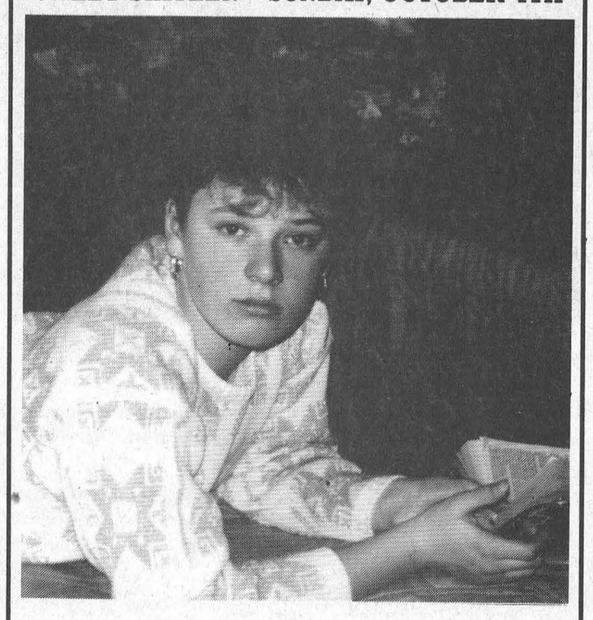

Call with Birthday Wishes!

THE HAIR STUDIO
(BESIDE BECKERS)
"Fall Specials" Oct. 1-8
Perms, Cut & Set $38.00
Highlights Cut & Set $28.00
CAROLYN HUFFEY ANGIE WHITTEKER
NO APPOINTMENT NECESSARY 543-4302



Well, Darling
I got rid of the annoying drip problem by the front entrance. Rainstream is going to install their 5" Seamless Aluminum
EAVESTROUGHING
It eliminates painting, rusting and leaking
37 7th St. West, Cornwall 932-0817 or 1-800-668-5083

IREBALL AUTOMATICS INC.
AUTOMATIC & STANDARD TRANSMISSION REPAIRS
Specializing in Computerized Transmissions with Over Drive and Front Wheel Drive
R.R. 3 WILLIAMSBURG, ONT., K0C 2H0 TEL: 535-2112

Morrisburg Chiropractic Office
STEVEN KING, D.C.
CHIROPRACTOR
EAST END PROMENADE
Tues. & Thurs. 2–6
Sat. 9–12
543-2995
On Monday, Wednesday and Friday
Please call our Prescott Office at 925-0653

AUTHORIZED DEALER FOR LAURYSEN KITCHENS LTD.
CUSTOM KITCHENS
Exclusive & Unique • European & Traditional
Functionally Designed for Your Work Area
UPPER CANADA CUSTOM HOMES INC.
MORRISBURG 543-3491

SIEBENFELD EQUESTRIAN CENTRE, LTD.
IROQUOIS, ONTARIO
K0E 1K0
613-652-4656

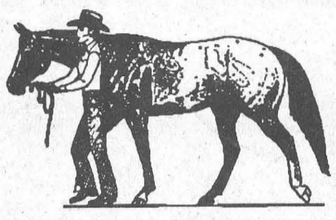

HORSE MANAGEMENT COURSE
Topics Include Theoretical & Practical:
• Equine Conformation
• Equine Health Programs
• Equine Nutrition & Feeding
• Equine Housing & Facilities
• Shoeing & Hoof Care
• Grooming & Clipping
• Trailering & Handling
• Equine Reproduction
Ten Nights — Oct. 14 - Dec. 16
Wednesdays 7:00 p.m. – 10:00 p.m.
For the Novice or Experienced Horseman
Canadian Equestrian Federation Approved Program
$100.00/Person or $180.00/Couple + G.S.T.
New Classroom and Indoor Arena

**Are You Bored?**
**Hum Drum getting to you!**
Picture yourself in real estate.
Want reward? Challenge?
CALL ME
**E.A. Oldford 774-2881**

Albert Gale Real Estate Ltd., Winchester
774-2881
774-GALE

**THOM** REALTY LIMITED REALTOR

**Morrisburg Village Plaza 543-3598**

**BEAUTIFUL WATERFRONT LOT** with three bedroom two storey home, family room with fireplace, large kitchen, living room, dining room and den. ASKING $312,000.00. MLS #924623.

**RELAX ON THE PORCH** of this three bedroom two storey home, kitchen with breakfast nook, main floor laundry room and family room with fireplace. ASKING $235,000.00. MLS #924622.

**THAT HOME IN THE COUNTRY** with lots of trees, flowers and large pond, large eat-in kitchen and three bedrooms on main level. ASKING $200,000.00.

**IMMACULATE & WELL MAINTAINED** four bedroom older home, living room, dining room, eat-in kitchen, beautiful hardwood floors and extra large lot. ASKING $85,000.00. MLS #924845.

**LOTS** – Excellent country lot, 110'x218', quiet location. Asking $9,500.00.

– Two lots located in Williamsburg Township. Asking $5,000.00 each.

**Karen W. Gorrell** – Broker/Owner – **Res: 543-3195**
**Gordon W. Thom** – Associate Broker – **Res: 543-2585**
**John H. Miller** – Sales Representative – **Res: 543-3195**
**Charles (Chuck) Barkley** – Sales Representative – **Res: 448-3660**
**Jacques E. Asselin** – Sales Representative – **Res: 652-2246**

gloria **FOOT** REAL ESTATE BROKER



**NEW LISTING $129,500.**

**ABSOLUTELY IMMACULATE INSIDE AND OUT**, this 3+1 bedroom bungalow will please the fussiest purchaser. The basement is completely finished with family room (25'x12.5'), laundry room and storage room. Well groomed hedges, shrubs and inground pool provide the perfect setting for a near perfect house. Even a satellite dish! $129,500.

**A COUNTRY HOME WITH A DIFFERENCE!** Just minutes from Morrisburg this unique 3 bedroom has so many "Most Wanted" features that you must see it for yourself. The ceramic tiled foyer, bright and spacious with rear French doors, is a welcoming entrance to this custom home. Master bedroom with 4 pc. ensuite, family room and rec room, Pine kitchen. All tastefully decorated. $124,900.

**HERE'S A GOOD BUY FOR A YOUNG FAMILY!** – Three bedroom bungalow with finished basement, above ground pool. Lovely kitchen AND close to schools. Low, low price $99,000.

**FOR RETIREES** – One-level-convenience provides comfortable living with 2 large bedrooms, cozy den/laundry, small hobby room and pleasant yard for gardening or relaxing. What more could you want!! And only $72,000.

**EAST END PROMENADE, MORRISBURG, 543-3398**
***Sales Representatives***
**Gloria Foot 543-3364 Wray Foot 543-3364**
**Art Carkner 543-3300 Ken Kirkby 652-4687**

JOHN A. **ALLISON**
*REAL ESTATE BROKER*
**Morrisburg Village Plaza 543-3717**

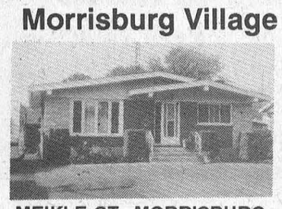

**MEIKLE ST., MORRISBURG** – Well maintained 3 bedroom brick bungalow, in choice residential location, close to all amenities. Large basement rec room; double garage; many upgrades. Asking $129,500. (5463)



**SAVOR ROAD** – between Morrisburg and Iroquois, in an area of beautifully maintained newer homes. Spacious raised bungalow, with fully finished basement. Tastefully decorated throughout. Main level laundry area; large foyer; attached garage; large lot. Asking $159,900. (5444) mls

**DIXON'S CORNERS** – Conveniently located, well maintained older home, ideal starter or retirement! Three bedrooms. Asking $62,500. (5452)

**UNIQUE, SPACIOUS, WELL MAINTAINED**, and tastefully decorated two storey cedar home, on private, nicely treed lot, with super view of the St. Lawrence and Iroquois Dam. Three bedrooms, finished basement. Must be seen. Asking $182,900. (5386)

**HILL'S MOBILE VILLAGE** – 3 bedroom Pyramid Mobile Home, on nice corner lot, well maintained Park. Convenient Morrisburg location. Double wide unit on rented lot. Asking $43,000. (5465)

**GOOD SELECTION OF BUILDING LOTS, some with water view.** Let us know what you want; we'll help you find it!

*Sales Representatives*
John A. Allison .. 657-3285 Peter Van Veen 543-2097
Dale Beckstead 652-4396 Carol Richer ..... 543-3556

# *Cassell spellbinds the audience, judges again*

**IAN McMILLAN**
Leader Staff

MORRISBURG — Lance Cassell knows what it's like to win talent shows.

After all, he's won quite a few in his nine years of existence.

But until Sept. 23 he had never performed in front of cameras broadcasting his image to thousands of people across Eastern Ontario and the United States.

He didn't do bad either, winning the first round of CJOH's popular TV show *Home Grown Cafe*.

"I was a little tense before I went on," admitted Lance.

The show was taped on the 23rd in Ottawa. Six talented kids from across Ontario were there to perform with the hope of moving on to the next round.

They were broken into three categories: singing, dancing and variety. Lance was slotted in the latter.

"Security people were everywhere looking after the kids," said Lance's mother Karen Cassell. "We were very impressed."

So too was Lance when he got a dressing room next to J.C. Kenny and Ron Wilson's from the popular show *Eye On Ottawa*.

Once the taping began there was no time to marvel at the surroundings because it was show time. Lance had to sit and wait for all the other performers to finish before he could go on.

"He refused to watch the monitor," said Karen.

When he finally did get on stage Lance found his stage was unlike what the other performer's used. He was put on a podium off to the side of the big stage which had a brick wall as a back drop.

"J.J. (the popular host of *Home Grown Cafe* and weatherman on CJOH news), was behind the wall watching the Blue Jay's baseball game," said Lance laughing. "He didn't even watch the show."

Nevertheless, Lance went out and performed his French poem, "Little Bateese" with remarkable ease.

"Because he does accapello he stands closer to the audience," said father Tom Cassell. "TV can add 30 per cent to an act with the setting and lighting."

Each contestant was judged on their first performance. If one of the performers made a mistake, he or she could start again but they would still be marked according to their original act.

That's why, when the show is broadcast on TV, the best performer doesn't always win. They have usually made a mistake on their first try but it's the second attempt that makes it to television.

Lance only had to do his routine once and that was enough to assure him victory.

"I felt I had a 50-50 chance, the same as anybody else there," said Lance.

Producer Joel Stapansky emphasized though that everyone was there for fun. He really made them all relax said Karen.

The studio held 130 people, all of which was filled with family and friends of the performers. Like everyone else Lance had his cheering section as well.

"They were all good talents," said Tom. "The show really brings in good performers."

One thing that surprised Lance's parents, but not himself, was the prizes he received for winning the first round. For being victorious Lance got a portable stereo, tickets to the Wave Pool in Ottawa, and a *Home Grown Cafe* t-shirt.

"It was pretty exciting," said Lance.

The show is set to broadcast Oct. 18 at 6:30 p.m. on CJOH TV. The taping for the semi-finals is being held Oct. 22.

In the meantime Lance said he'll be watching the show to see who his competition will be in the next round.

"I'm definitely looking forward to the 22nd," said Lance.

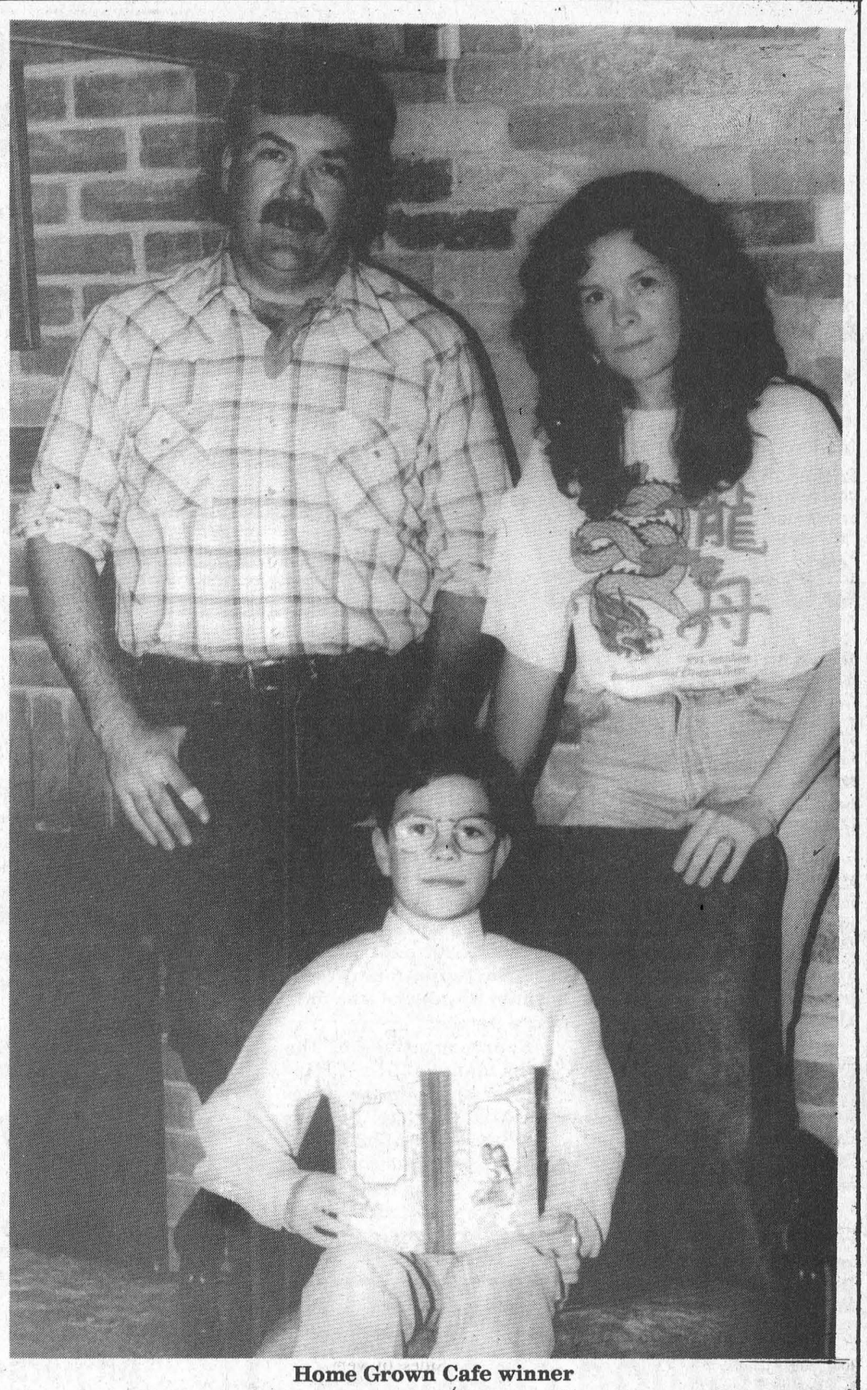

**Home Grown Cafe winner**
You can see Lance Cassell Oct. 18 on CJOH's Home Grown Cafe at 6:30 p.m. The Morrisburg Public School student participated and won the competition and advances to the semi-finals to be held Oct. 22. With Lance are his parents Tom Cassell and Karen Cassell.



**PRIVATE SALE**
**Westwinds Dr., Morrisburg**
3 bedroom raised bungalow, eat-in kitchen, dining room, 2 bathrooms, finished basement, central vac, paved drive.
**Telephone 543-3392 after 5:30 p.m.**

**Full-time Counsellor**
required by
**Naomi's Family Resource Centre**

Requirements:
Post-secondary education in social sciences, counselling experience, knowledge of women's issues - especially women abuse.

*Send resume with two professional and one personal reference by Oct. 9, 1992 to:*

**Judith Running**
**Executive Director**
**Naomi's Family Resource Centre**
**Box 849**
**Winchester, Ontario**
**K0C 2K0**

**Tree Trimming & Removal**
FREE ESTIMATES
**Tel: 543-3427**
*AFTER 5 P.M.*

Century 21 McIntosh & Proulx
504 MAIN ST.
WINCHESTER 774-3990
Ottawa direct line 821-3972
REAL ESTATE LIMITED member broker
MLS MULTIPLE LISTING SERVICE



**OPEN HOUSE**
**SUNDAY 2 P.M. – 4 P.M.**
**2 Merkley St., Morrisburg**
2300 Sq. Ft. All Brick Home on one floor. 4 bedrooms, 3 baths, huge family room with fireplace. A Must See! Move-in condition. Private back yard. **Dick Gaiser, 543-3589**

WINCHESTER DISTRICT MEMORIAL HOSPITAL
566 Louise Street, Winchester, Ont., K0C 2K0
Phone 613-774-2420 Fax 613-774-2941

**Tender for Snow Removal**

Sealed tenders, clearly marked as to contents, will be received by Mr. James Ellwood, Manager, Materiels Management, Winchester District Memorial Hospital, 566 Louise Street, Winchester, Ontario until 1200 hours, Wednesday, October 14, 1992.

This is for snow plowing, removal, sanding & salting at the Winchester District Memorial Hospital.

Tender forms with specifications are available at the Purchasing Office.

*Lowest or any tender not necessarily accepted.*

**RELIEF FOSTER HOME**
REQUIRED BY
**FAMILY & CHILDREN'S SERVICES LEEDS & GRENVILLE**

A troubled fourteen year old boy, in conflict with the law but having many positive characteristics, needs a Relief Foster Family to provide care on one weekend a month. He currently resides in a residential program and shortly needs to begin re-entering a family. Although he has some contact with them, his own family is unable to meet his needs for structure and tranquility. It is hopeful that this youth will graduate from his present residence to a family type setting. He would be best cared for by a family with no younger children.

Professional support and training by F&CS staff would be provided, as well as remuneration. For more information, please contact:

**Doreen Loucks, (613) 498-2100 or write**
**Family & Children's Services, 438 Laurier Blvd.**
**Brockville, Ontario K6V 6C5**

CANADIAN TIRE

**CORRECTION**
**"Anniversary Celebration Flyer"**

We wish to draw your attention to the following errors in our current "Anniversary Celebration" Flyer.

On Page F, #49-1006-8 – Paint Thinner – Copy reads: Reg. $3.99 – Save 25%. Should read: Reg. $3.69 – Save 19%.

On Page G, #57-8500-8, Item #1 – Plastic Mud Pan – Copy reads: Reg. $5.99 – Save Up To 66%. Should read: Reg. $3.99 – Save 50%

On Page G, #57-8502-4, Item #3 – 8" Plastic Drywall Knife – Copy Reads: Reg. $2.49 – Save Up To 66%. Should read: Reg. $1.89 – Save 47%.

On Page G, #57-8526-8, Item #4 – #Drywall Corner Tool, – Copy Reads: Reg. $11.49 – Save Up To 66%. Should read: Reg. $9.99 – Save 42%.

Please note that on Page G Items 1 to 10 Save Slug Reads Save Up To 66% Is Incorrect. Should have read: Save Up To 60%.

*We sincerely regret any inconvenience we may have caused you.*

**W.P. HENOPHY LTD.**
CANADIAN TIRE ASSOCIATE STORE
WILLIAMSBURG 535-2845

## Obituary

# *Harold MacMaster Campbell*

A native of Laggan, Ontario, and resident of 50 Carraway Crescent, Morrisburg for the past eight years, Harold MacMaster Campbell died suddenly at his home on Friday, September 18th. A former electrical maintenance supervisor for the St. Lawrence Seaway Authority, he had retired in 1982.

Born March 1, 1922, he was a son of the late Roderick Campbell and his wife the former Mary R. MacMaster. At Vankleek Hill, Ont., on January 30, 1950, he was married to Ruth Louise Lothian, who predeceased him on May 13, 1979.

He is survived by two daughters, Robyne and Jennifer, both of Toronto; two sisters, Verna Morris of Cornwall and Murdo Cameron of Huntsville; and a brother Hubert Campbell of Stoney Creek. He was predeceased by a son Peter Roderick Campbell, two sisters Gladys Perkins and Marjorie Whitham, and a brother Donald Campbell.

Funeral service was at the Fairbairn Funeral Home, Morrisburg, on Monday, September 21st at 2 p.m., with a eulogy by his nephew Ian Morris and his brother-in-law Bob Perkins.

Interment was in Fairview Cemetery, Morrisburg.

**IAN'S POOL SUPPLIES**
**WE CLOSE POOLS**
1 Mile west of Morrisburg
Muttonville Road
Mon-Fri. Open at Noon
Saturday 8 a.m. - 5 p.m.
**543-3231**

**ERIC CURRIER ELECTRICAL**
COMMERCIAL & RESIDENTIAL
**ELECTRIC HEATING**
**Phone 652-4868**
**Saver Road**
**IROQUOIS, ONTARIO**

**UNITED COUNTIES OF STORMONT, DUNDAS AND GLENGARRY**

## EMPLOYMENT OPPORTUNITY

## DIRECTOR OF NURSING SERVICES

The United Counties of Stormont, Dundas and Glengarry requires a Director of Nursing Services at its Home of the Aged – Glen Stor Dun Lodge

Responsibilities include organizing and directing the nursing services required by the Home's Residents and to co-ordinate such services with the other services of the Home.

The successful applicant will possess a combination of two disciplines (Nursing and Management) to assume the dual role of being a Nursing Leader and Organizational Manager within the Home's Management Team.

Qualifications include current registration with the College of Nurses of Ontario, post basic education in gerontology, management and rehabilitation. Three (3) or more years of related experience.

Written applications providing a complete resume of education and experience will be received by the undersigned until October 14, 1992.

**Mr. R. J. Lapointe**
Co-ordinator/Clerk-Treasurer
United Counties of Stormont, Dundas and Glengarry
20 Pitt Street
Cornwall, Ontario
K6J 3P2

Telephone: (613) 932-4302

# CLASSIFIED ADS


CHEV-OLDS
UPPER CANADA MOTOR SALES
MORRISBURG

**92 Delta Royale,** 4 dr., lt. blue, V6, air, fully equipped, only 3,200 kms
**92 Caprice CL,** 4 dr., lt. maroon, V8, air, fully equipped, 9,400 kms
**92 Delta Royale LS,** lt. green, V6, auto., fully equipped incl. power seat passenger side, 7,600 kms
**92 Delta Royale LS,** lt. blue, V6, auto., fully equipped, 9,000 kms
**92 Delta Royale,** 4 dr., lt. maroon, V6, auto., well equipped, 18,500 kms
**92 Delta Royale,** 4 dr., white, V6, fully equipped, 13,000 kms
**92 Ciera 'S',** 4 dr., (3 to choose) maroon, white & silver, V6, auto., air, p.w., p.d.l., cruise & cassette, 14,000 to 17,000 kms
**92 Corsica,** 4 dr., maroon, V6, auto., air, cassette, 14,700 kms
**92 Grand Am SE,** 4 dr., gray, quad four, auto., air, p.d.l., tilt, cruise, cassette, 13,800 kms
**92 Lumina Euro,** 4 dr, lt. maroon, V6, auto, air, fully equipped. 13,000 kms
**92 Lumina,** 4 dr, (4 to choose) white, blue, maroon, V6, auto, air, pw, pdl, cassette., from 13,000 to 27,000 kms
**92 Ciera SL,** 4 dr, lt blue, V6, auto, air, fully equipped. 22,000 kms
**92 Cavalier,** 4 dr, lt blue, 4 cyl, auto, air, cassette. 18,000 kms
**92 Lumina Euro,** 2 dr, blue, V6, auto, air, buckets, fully equipped. 13,500 kms
**92 Cavalier wagon,** gray, 4 cyl, auto, air, tilt, cassette. 13,500 kms
**92 Corsica LT,** 4 dr, blue, V6, auto, air, cassette. 15,500 kms
**91 Pontiac 6000 LE,** 4 dr., white, V6, auto., air, p.w., p.d.l., cassette, 36,300 kms
**91 Cutlass SL,** 4 dr., silver, V6, auto., fully equipped, 28,000 kms
**91 Cavalier RS Wagon,** maroon, V6, auto., air, tilt, cassette, 44,000 kms
**91 Lesabre Limited,** grey, V6, air, fully equip., 22,500 kms
**91 Cavalier,** 2 dr. red, 4 cyl, auto, air, 15,000 kms
**90 Delta 88 Brougham,** 4 dr., white, V6, air, fully equipped, 41,200 kms
**90 Lumina Euro,** 2 dr., red, V6, air, fully equipped, 30,000 kms
**90 Ciera SL,** 4 dr., lt. maroon, V6, auto., air, fully equipped, 59,700 kms
**90 Delta 88 Brghm,** 4 dr, gray, V6, auto, air, fully equipped, 67,000 kms
**90 Grand Am LE,** 2 dr, silver, Quad IV engine, auto, air, s-roof, cassette. 50,000 kms
**89 Aries K,** 4 dr., medium blue, 4 cyl., auto., air, 45,500 kms
**89 Ciera SL,** 4 dr., white, V6, air, fully equipped, 49,000 kms
**89 Dynasty,** 4 dr., silver, V6, auto., air, 62,000 kms
**89 Cutlass SL,** 2 dr., med. blue, V6, auto., air, fully equipped, simulated convertible roof, 98,000 kms
**88 Ciera Brougham,** 4 dr., white, V6, air, fully equipped, 83,500 kms
**88 Firebird Formula,** white, V8, automatic, T-bar, cassette, p.w, p.d.l., 71,000 kms
**88 Cavalier,** 4 dr., gray, 4 cyl., auto., p.s., p.b., cassette, only 55,000 kms
**88 Honda Accord Limited,** 4 dr., maroon, auto., air, fully equipped, 113,000 kms
**88 Cutlass Supreme Brougham,** 2 dr., white, V8, auto., air, fully equipped, 73,000 kms
**87 Cadillac Deville,** 4 dr., Firemist blue, V8, air, fully equipped, only 74,000 kms
**87 Delta Royale,** 4 dr., gray, V6, auto., air, well equipped, 104,000 kms

– TRUCKS –

**92 Blazer 4x4,** 4 dr, black, tahoe package, V8, auto, air, fully equipped. 13,000 kms
**91 Chevy Silverado ¾ Ton 4x4 Pickup,** blue & silver, 454 V8, auto., air, fully equipped, 69,000 kms
**91 Chevrolet Pickup 1/2 ton,** V8, auto, ps, pb, r. 23,000 kms
**91 Tracker CL,** yellow, convertible, 4 cyl, 5 speed, ps, pb, r. Only 500 kms
**90 Scottsdale Pickup 4x4,** red & silver, V8, auto., p.s., p.b., cassette, bed liner, 60,000 kms
**89 Silverado Pick-up ½ Ton,** 2-tone blue, 305 V8, auto., p.s., p.b., r., 79,500 kms
**89 Chevy 1/2 ton cargo van,** white, V8, auto, ps, pb, r. 58,000 kms
**84 Chev Silverado ½ Ton Pickup,** 2-tone red & black, V8, auto., p.s., p.b., r., cap, 67,000 kms

OPEN EVERY SATURDAY AFTER SEPTEMBER 5

CALL US TODAY
Barry McMillan Darryl McDonell
Jim Notman Kirk McMillan
543-2925 543-3680
OR 933-8892


## FOR SALE

FOR SALE—New and used Electrolux vacuum cleaners. Also central vacuum and shampooers. Free delivery of supplies. Also do repairs. Ralph Coulthart, Morrisburg, 543-3156. 25tfc

**LOG CABIN ANTIQUES**
For all your dishes, gifts, refinished furniture (we also refinish your furniture) drop in at Log Cabin Antiques, Hwy 2, east of Brockville. Phone 348-3753. 32-41p

FOR SALE—Moving-Viking self-cleaning stove, white; Kelvinator self-defrosting fridge, white; leather wing-back chair, brown; apt. size washing machine, almond; 12-speed bicycle; man's x-country skis, poles, boots, size 10; 6 ft. aluminum ladder; 12" b/w TV; many more household items. 543-3902, Morrisburg. 40p

SHEEP FOR SALE—Flock reduction. The more you buy, the cheaper they are. Phone Ashwood Meadows, 346-5651 after 7 p.m. 40p

APPLES FOR SALE—Wilson's Apple Orchards, 8 km west of Williamsburg past the cemetery in Dundela turn left onto Ridge Road, 2 km down this road. Pick your own apples if you wish. J.C. Wilson, 652-4405. 40p

FOR SALE—Lionel hardtop tent trailer. Can be seen at Aikman's, Morrisburg, $1,500. Brentwood snowblower purchased 1988, hardley used, $700. Call 543-3625, after 5 p.m. 40p

FOR SALE—Sides of venison, $4.50 lb. Dressed pheasant, $12 per bird. Phone 535-2284, evenings. 39-40p

FOR SALE—1983 Ford LTD, 4 cylinder auto, p.s., p.b., a/c, $850. 1983 Ford LTD Station Wagon, auto, V6, p.s., p.b., $500. 1979 Mercury Marquis, V8, auto, a/c, p.s., p.b., 2-door, $450. Offers considered. Call evenings, 543-3241. 39-40p


APPLES
FOR SALE
ROBERTSON'S APPLE FARM
4 Miles west of Morrisburg on Lakeshore Drive
OPEN 8 A.M. – 6 P.M.
7 DAYS A WEEK
652-4609

OPEN 7 DAYS WEEKLY 9 A.M. TO 7 P.M.
APPLES
CIDER & APPLE PRODUCTS
SMYTH'S
APPLE ORCHARD
DUNDELA
3 Mi. West of Williamsburg
652-2477

EASY PICKING SMALL TREES
PICK YOUR OWN APPLES
Prepicked Apples, Cider & Spring Bulbs Also Available
APPLEWOOD FARM
2 km west of Morrisburg on Lakeshore Drive
Open Daily 10 a.m. - Dusk
543-2364

APPLES
PRICED TO BE EATEN!
Lobo
Courtland
Mac Ida Red
Spartan
Russet
BARKLEY'S FRUIT & ORNAMENTS
1 mile north of Morrisburg on Hwy. 31
543-2660 - after 5 p.m.


## FOR SALE

FOR SALE—Crab apples and stooked baled straw. Phone 543-2992. 40p

DRY STOVE WOOD FOR SALE—All hardwood. $150 for 3 cord, discount for larger loads, includes delivery. Phone 652-1023 after 5 p.m. 39-40p

FOR SALE—1985 Chrysler Fifth Avenue, loaded, $3,000. 1984 Ford Thunderbird, V6, p.s., p.b., cruise, a/c, $1,350. Phone 543-3241 evenings. 39-40p

FOR SALE—Dry mixed stove wood, mostly hardwood, $40 a cord. Phone 543-2538. 40p

FOR SALE—15 cu. ft. upright freezer, Frigidaire, good condition, $250. Phone 543-3882. 40p

FOR SALE—Man's London Fog leather jacket, black, size 42, worn twice. Paid $550, asking $275. Phone 543-3340. 40p

FOR SALE—Two matching goose neck platform rockers, will sell one or two. Phone 543-2656. 40p

**ELECTROLUX CLOSE OUT SPECIAL**
As long as they last. 1992 vacuums, cannisters, $250 off list price. Mitch Cassell, 543-2140, 48 Kyle Drive, Morrisburg. Display at McHaffie's Flea Market. 40tfc

FOR SALE—Sheep. Two Suffolk ewes. Phone 652-4039. 39-40p

**KITTENS, KITTENS, KITTENS**
Purebred Persian, championship line, all ages, red, tortieshell, blue-cream, blue and white, first shots, registered CCA, reasonable prices, pet and show quality. Williamsburg, 1-800-739-2214 weekends and evenings after 6. 36-40p

## COMING EVENTS

**ALCOHOLICS ANONYMOUS**
If you want to drink that's your business. If you want to stop, that's ours. Call AA, 543-3484, 652-1051 or 448-3326. For families of Alcoholics (ALANON) 543-3484 or 774-3337. Meeting every Thursday, 8:30 p.m., Lakeshore United Church. 25tfc

**CANADIAN MONEY AT PAR**
All day Saturdays and Sundays Canadian money at par on bowling, bar and sporting goods. 12 noon - 2 a.m. RiverLanes, Waddington, 315-388-4462. 23tfc

**TRAIL RIDES**
Supervised nature trails. Take a step back in time. Reasonable rates. Appointment preferred, but not necessary. Cameron's Quarter Horse Farm, exit 730 off 401, Cardinal, 657-3652. 24tfc

**BIG YARD SALE**
Saturday, October 3. South side Lakeshore Drive, just east of Flagg Creek. Dishes, glassware, toys, appliances, furniture, stereo, baby car seat, bicycle child carrier and much more. Rain date Sat., October 10. 40p

**SWING & SWEEP TOURNAMENT**
Saturday, October 17. $100 per team includes golf, curling, lunch, dinner, prizes. Register at the Morrisburg Golf Clubhouse. 39-42c

**MORRISBURG TAE KWON DO CLUB**
Classes now in progress every Tuesday and Thursday at Old High School, Third Floor, Morrisburg (across from arena). Class times: children - 6 p.m. to 7 p.m., women - 7 p.m. to 8 p.m., adult - 8 p.m. to 9 p.m. Learn the Korean Martial Art and Olympic Sport of Tae Kwon Do. Develop self confidence, self control, increased energy and more. Study self defense and become a black belt graduate in the Martial Art of Tae Kwon Do. For more information, show up before class at the club or call 543-2700 after 4:30 p.m. 39-40p

**EVERY DAY RUMMAGE SALE**
At House of Lazarus in Dundela, Community Centre across the road from the burnt church, Monday to Friday, 9 - 4. Clothes and furniture. All welcome. 39-42c

## COMING EVENTS

**MORRISBURG & DISTRICT MINOR HOCKEY ASSOC. FUNDRAISER**
October 3 and 4 at Applewood Farm, Mariatown. Bake sale, pick-your-own apples, hot and cold cider. Please support minor hockey. 40p

**TURKEY SUPPER**
Lakeshore Drive United Church, Morrisburg Wednesday, October 21 beginning at 4:30 p.m. Adults $7, children under 12 $3. Takeout dinners available. Everyone welcome. 40-42c

**GARAGE SALE**
Saturday, October 3 and Sunday, October 4, 9 - 4 at 25 Victoria Street, Morrisburg. Rain date October 10 and 11. 40p

**HALLOWEEN BASH**
Saturday, October 31, 9 p.m. - 1 a.m., Lakeside Inn (upstairs), Ingleside. Prizes for best costumes. Music by DJ-Doctor Demento. $3 single, $5 couple. Brewers Hockey Club. 40-44c

**WINCHESTER THREATRE**
Friday and Saturday, October 2 and 3, 7:30 p.m. "Buffy the Vampire Slayer" (P.G.). Starring Kris Swanson. Excellent teen comedy about getting rid of modern vampires. 40c

**TEA & BAZAAR**
Park Lane Senior Support Centre Tea and Bazaar Saturday, October 3, 1:30 to 3:30. Come and enjoy Williamsburg Fall Harvest Festival. 40c

**MORRISBURG ARENA**
This week at the arena, minor hockey begins its winter schedule on Monday. Public skating begins on Saturday - 2 - 3 p.m. for children and family skating 7 - 9 p.m. The Morrisburg Lions host Winchester Hawks Sunday at 2:30 for their season home opener. Figure skaters begin their season on Monday, October 5. 40c

**UPPER CANADA QUILTERS' GUILD**
U.C.Q.G. meeting October 6 at 7 p.m. Come and bring a friend. Learn some basic quilting techniques and meet new friends at the Morrisburg Public School in the library. 40c

**BADMINTON**
Registration night is Sunday, October 4 and Thursday, October 8. 6 p.m. for juniors (ages 10-15). 7 p.m. for seniors. The following list indicates the nights booked until January 3, 1993. Another list of dates will be announced in January: October 4, 8, 11, 18, 25, Nov. 1, 5, 8, 12, 15, 19, 22, 26, 29, Dec. 6, 10, 13, 17, 20, 27, 31 and Jan. 3. Our membership fee is still $10/yr. Proper exercise wear is required. For more information please call Jennine 543-3746. 40c

**25TH WEDDING ANNIVERSARY**
The children of Tony and Corrie Byvelds would like to invite friends and neighbours to a reception in honour of their 25th wedding anniversary Friday, October 9th at the Morrisburg Legion, 8:30 - 1 a.m. Best wishes only. 40-41p

**BABYSITTING COURSE**
Canadian Safety Council's Babysitting Course, 8 week course costing $15. Students must presently be 12 years old. Preregister only by calling Joanne Notman at 543-3251. 40p

**BENEFIT CHICKEN BARBECUE**
For Grace Lutheran Church, Eganville, which completely lost its church building by fire. Barbecue sponsored by Lutheran Churches of Williamsburg Township and Morrisburg at St. Paul's, Morrisburg, Sun., Oct. 4, 11 a.m.-2 p.m. Tickets $8.50 each available from Marie Barkley 543-2660, Keith Casselman 543-2070, Maurine Casselman 543-2749, Robert Howald 543-3187, Ruth Merkley 543-2798, Lois Rosenquist 543-2342, Mary Salmon 543-2163, Strader's Garage 543-3312, Graham Barkley 448-3838 or Lois McIntosh 535-2382. 39-40c

**N.O.W.I.L.L. PONY CLUB**
Go for the gold. Registration for children 6-21. No pony required. For more information call Kathy at 346-5591, Ray at 652-1450 or Lillian at 984-2017. First meeting is October 4. 39-40p

## COMING EVENTS

**IROQUOIS UNITED CHURCH HARVEST SUPPER**
5 p.m. Sunday, Sept. 27. Adults $7.50, children under 12 $3.50, preschoolers free. A musical evening begins at 7:15 with Mrs. Margaret Brown, The S.D.H.S. Music Students and The Matilda Trio. 39-40c

**MORRISBURG CURLING CLUB**
Fall general meeting at the club Tuesday, October 13 at 7:30 p.m. 40-41c

**CRAFT/BAKE SALE**
Sponsored by Brinston United Church Saturday, October 3, 10 a.m. to 4 p.m. Lunch served.

## CARD OF THANKS

The family of the late Mrs. William Julien (Christina) wishes to express their sincere thanks and gratitude for kindness expressed to them in so many ways during the loss of a dear mother, grandmother and great-grandmother. Special thanks to Father Shea, Dr. Prins and Gordon, Sheri and Ian Fairbairn for their excellent caring and kindness. Also special thanks to those each or any member of Mrs. Julien's family with prayers, mass cards and the heart foundation. Also special thanks to friends, neighbours and relatives who helped in any way, and also special thanks for the floral arrangements, to the pallbearers, Bobby and Allen Renwick of Cornwall, Allan and Anthony Hill, Jeffery Julien, John Summers of Morrisburg. These acts of kindness will never be forgotten. And a very special thanks to Mrs. Ida Alkenbrack.
—Laura Renwick, Cornwall, Vivian Hill, Morrisburg and Nelson Julien, Morrisburg 40p

THOMPSON—We wish to express our sincere thanks to friends and neighbours who attended our anniversary tea and sent cards of congratulations for our 50th wedding anniversary. We are most grateful to the Williamsburg Township Senior Citizens Group for the tea arrangements. Special thanks to our family - Lorne, Sharon Ann and grandchildren for the Thompson - McNaughton clan dinner at the Duprau farm. It was a memorable day for us.
—Ed and Peggy Thompson 40p

CAMERON—We would like to extend our warmest thanks to all those who have made these difficult times so much easier. Thanks to Dr. Houze, the staff at the clinic, the hospital and the ambulance service for their kind personal and professional help during dad's illness. Thanks to our neighbours for their kind tokens of sympathy, and to those friends whose special touches helped us so much. Thanks to the members and ladies auxiliary of the Royal Canadian Legion and Rev. Donald Smith for the wonderful service. Thanks too, to Rev. Roy Harwood for his moving graveside service. And thanks to all the wonderful caregivers who helped dad so much.
—The Cameron family 40p

## BIRTHS

LaPORTE—Jeff and Sonia are pleased to announce the safe arrival of their beautiful daughter, Olivia Joyce, weighing 8 lbs. 6 ozs. on Monday, September 14, 1992, at Peterborough Civic Hospital. A sister for Tara. 40p

HOWARTH—Charlie and Anne Crober and Sylvia Hostikka are proud to be the new grandparents of Alexander Charles Howarth, born Wednesday, September 9, 1992 at the Ottawa Civic Hospital. Happy parents are Elizabeth (nee Crober) and David Howarth, Barrhaven. 40p

LANG—Angie wishes to proudly announce the birth of her baby sister, Shelby Trisha, on September 8th at 1:48 a.m., 7 lbs. 10 ozs., at W.D.M.H. Parents Ian and Ruth thank Dr. Houze and Sue Leduc. Thanks also to grandparents Fanny and Richard for their help and to all who visited or sent flowers and gifts. Special 25th great-grandchild for Maurine Casselman.
—Ian, Ruth and Shelby 40p

## IN MEMORIAM

BLAIR—In loving memory of a wonderful husband, John, who passed away nineteen years ago September 27, 1973.
Those whom we love, go out of sight
But never out of mind.
They are cherished in the hearts
Of those they left behind.
Loving and kind, in all his ways
Upright and just in all his days.
Sincere and true, in heart and mind
Beautiful memories he left behind.
—Always remembered, your loving wife Jennie 40p

BLAIR—John.
Your presence is ever near us,
Your love remains with us yet;
You were the kind of father and grandfather,
Your loved ones would never forget.
—Your family, Patricia and George Holder and grandchildren, Shawn, Coleen and Kent 40p

## LOST

LOST—One red and white female hound between Whitteker Road and Tolgate Road, Williamsburg. Call collect 448-2653. 40p

## FOR RENT

FOR RENT—Party tent, 20' x 30', yellow and white. Rent for garden parties, family parties, anniversaries, etc. $125 per day or $250 for the weekend. Also 45 gal. barbecue drums for rent. Morrisburg and District Lions Club, call Steve at 652-4575 or Roy at 543-3151. EWtfc

FOR RENT—One bedroom apt. in Ingleside, $318 plus utilities, available now. Phone 543-3206 or 543-4244. 37tfc

FOR RENT—Two bedroom house on St. Lawrence with great view, air conditioned, cable. Phone 543-4154. 36tfc

FOR RENT—Two bedroom, stove and fridge included, $403 plus utilities, available October 1st. Phone 445-2982. 37tfc

FOR RENT—Three bedroom apt., No. 58 Carraway Crescent, Morrisburg, $510 per month. Phone 1-932-6180 or 543-3010. 38tfc

FOR RENT—Two bedroom apt. in a secure building for responsible adults or seniors in a quiet location in Williamsburg. Available Nov. 1st. Phone 652-2319 days and evenings or 652-4802 days only. 38tfc

DELUXE DUPLEX FOR RENT-Presently under construction. Occupancy Dec. 1st. 2 bedrooms, garage, air conditioned, vaulted ceilings, gas heat, one block to clinic and plaza. Phone 535-2759, days. 40tfc

FOR RENT—One bedroom apt., air conditioned, dish washer included, washer/dryer on premises, brand new building. One block to plaza. Phone 535-2759, days. 40tfc

FOR RENT—Two bedroom ground floor apt. All modern conveniences, stove and fridge. Phone 535-2607. 40-42c

FOR RENT—Two bedroom apt., 9B Carraway Crescent, Morrisburg. $480 per month. Available November 1st or December 1st. Phone 652-4047. 40-42p

APTS. FOR RENT—Bachelor, 1 bedroom, or rooms by the month. Riverside Heights. Phone 535-2881 or 535-2208. 38-40c

## HELP WANTED


ALASKA JOBS!
Earn a five figure income fishing the three month Salmon season. Also construction, canneries, oil fields plus more. For immediate response call 1-504-646-4505, Ext. K497, 24 hrs.


## HELP WANTED

HELP WANTED—Sales person, with electronics background an asset. Apply in person, Monday at Paul Stewart Electronics, 543-2236. 39tfc

HELP WANTED-Full-time bartender. Sidewinders Roadhouse, 535-2881. 38-40c

## NOTICE

**DRAW WINNER**
Winner of the Canadian Foundation for Ileitis and Colitis draw weekend for two to Gananoque was Mr. and Mrs. Allan Fraser of Martintown. 40c

**CHESTERVILLE'S TICKLE TRUNK COSTUME RENTAL & ACCESSORIES**
146 Queen Street West. Phone 448-3507. Hours Sept. 14 to Oct. 17: Monday to Friday 7 - 9 p.m., Saturday 10 - 4 p.m. or by appointment. October 18 to November 1st 9 a.m. to 9 p.m. or by appointment. 38-44c

## WANTED


WANTED
EVERY TUESDAY
HEALTHY HOLSTEIN BULL CALVES
FROM 90–140 LBS.
Calf Station will be open from 10 a.m. – 2 p.m.
Location
DELFT BLUE VEAL FARM
LIGHTNING STREET
WILLIAMSBURG
For information call Walt at 543-2796 after 8 p.m.


## SERVICES

**BOB'S HAND CAR WASH IROQUOIS, ONTARIO**
Fall Special - $10 off any wax or upholstery shampoo job. Open 6 days a week. Call for an appointment, 652-2360. 40-41p

**ATTENTION GOLFERS**
Clubs regripped, cleaned, repairs and new clubs custom made. Call Doug McNairn, 543-3991 or 543-3356. 31tfc

**LEONARDO'S**
**Painting & Wallpapering**
**543-4588**
4tfc

**SUPPORT SERVICES IN YOUR HOME**
Respite Care. Meals on Wheels. 543-4568
9tfc

**DRIVING LESSONS**
Do you need in-car driving lessons. Call Susan, 543-2675. 29-41p

## WORK WANTED

WORK WANTED—Will do yard and basement cleanups, before and after moving cleanups, painting, window washing, small moves, haul garbage, demolishing and many other odd jobs. Phone 543-2894. 38-40p

## WEEKLY BINGO

**BINGO**
Williamsburg Branch of Royal Canadian Legion will sponsor a bingo at Bouck's Hill Legion Hall every Tuesday at 7:30 p.m. 33tfc

**BINGO**
Sponsored by the Morrisburg & District Lions Club every Wednesday at 7:30 p.m. at the Morrisburg Civic Centre. 10 games at $20. 5 games at $25. 3 special games, $50. each. Special 50/50 games. Bonanza pays 60 per cent. Winner take all jackpot, $300. Consolation, $60. Jackpot starts at 50 numbers. Jackpot will be given away if 60 or more people participate. Everyone welcome. 1tfc

**BINGO**
Monday night bingo at Riverside Heights. New door prizes. 10 games at $20. 5 games at $25. 3 special games. Bonanza pays 60 per cent. Winner take all. Jackpot $300. Consolation $60. Jackpot starts at 50 num-bers. Jackpot will be given away if 60 or more people participate. Everyone wel-come. 36tfc

**BINGO**
Every Thursday night, Matilda Hall, Dixons Corners. $500 jackpot minimum goes every week. Bonanza. Doors open at 6 p.m. Games start at 7 p.m. Sponsored by Iroquois-Matilda Lions Club. Sorry, no admission under 16 years of age. 4tfc

**BINGO**
Friday night at Morrisburg Civic Centre sponsored by Morrisburg Jr. B Lions. 10 games at $20. 5 games at $25. 3 special games, $50. each. Special 50/50 games. Bonanza pays 60 per cent. Winner take all jackpot, $300. Consolation, $60. Jackpot starts at 50 numbers. Jackpot will be given away if 60 or more people participate. Everyone welcome. 1tfc

**BINGO**
Sponsored by Dunbar Recreation, held in the Dunbar Recreation Centre every Sunday night starting Sept. 13 /92. Doors open at 5:30 p.m. Bingo starts at 7:00 p.m. Jackpot given every week. No one under 16 years of age permitted. 36tfc


QUALITY PRINTING
PHOTO COPYING
RUBBER STAMPS
THE LEADER
543-2987


## CLASSIFIED ADVERTISING RATES

Effective January 1, 1991

15¢ per word, Minimum $4.00
Plus G.S.T.

All Classified Advertising is payable in advance, and must be received by Tuesday at 12 Noon for Wednesday publication.

DISPLAY ADVERTISING DEADLINE MONDAY AT 5 P.M.

FOR FURTHER INFORMATION CALL
543-2987

# Enjoy fall tours at Upper Canada Village

MORRISBURG—It's the time of the season, and a perfect way to welcome the fall colors is to enjoy a visit to Upper Canada Village.

Beginning September 28 and continuing until October 12, the Village will be presenting its fall programming. Guided walking tours will be offered to the visiting public.

Set in an autumn backdrop, visitors are certain to savor the experience of the Upper Canada Village product.

The tours are scheduled daily between 9.30 a.m. and 5.00 p.m. at half hour intervals. An hour and a half will take visitors into several of the Village's historical homes, shops and mills.

In addition, the "Seasons" slide show will be presented in the pantry at the Village Store where visitors may also sample apples and Village cheese.

Tickets for the tour can be purchased at the Village Store. Admission fees are $3.25 for adults, $1.50 for seniors, students and children 6 to 12 years of age.

Children five and under are free. For more information on the Village's fall programming, please contact the Parks of the St. Lawrence at 543-3704.

**Hazen Meldrum Ltd.**
*Ontario Land Surveyors*

Cornwall Office
36 Second St. East
HAZEN MELDRUM
N.S.L.S., O.L.S.
Tel: 932-8124

Winchester Office
610 St. Lawrence St.
W. J. JOHNSTON
O.L.S.
Tel: 774-2414

## Church Directory

**Mass Hours at St. Mary's Church**
Father T.F. Shea
*MORRISBURG*
Saturday - 7:30 p.m.
Sunday - 11:00 a.m.
Confessions before mass
*IROQUOIS - ST. CECILIA'S*
Sunday - 9:00 a.m.
Confessions before mass

**St. Lawrence Evangelical Lutheran Parish**
Pastor:: Rev. Joachim Probst
Home: 733-1335 Office: 543-3154
WORSHIP SERVICES
Sunday, October 4, 1992
9:30 a.m.
St. Paul's, Morrisburg
11:15 a.m.
St. John's, Riverside Heights
*Everyone Welcome*

**The United Church of Canada**
*Lakeshore Drive United Church*
Morrisburg, Ontario
Telephone 543-2353
Minister
Rev. Donald Smith, B.A., M.Div.
Organist: Joanne Stevens
Sunday, October 4, 1992
World Wide Communion
Sermon Title
"FEEDING THE SPIRIT"

**Christian Reformed Church**
Williamsburg, Ontario
Pastor: Rev. Johan Tangelder
Sunday, October 4, 1992
at 9:30 a.m. and 7:30 p.m.
Nursery during all services
You are invited to worship with us
FAITH 20 can be viewed every morning at 5:30 a.m. on Channel 6

**Morrisburg Pentecostal Tabernacle**
Pastor: Rev. Terry Pitt
Youth Pastor: Holger Plaetschke
Office 543-2681
Sunday, October 4, 1992
9:45 a.m. - Family Bible Hour
10:45 a.m. - Morning Worship
7:30 p.m. -Evening Service
Friday
7:30 p.m. - Youth Aflame
Wednesday
7:30 p.m. - Bible Study & Prayer, Kids' Bible Club
*Come And See What Jesus Can Do For You!!*
DIAL-A-PRAYER 543-3456

**The Anglican Church of Canada**
***Parish of Morrisburg & Iroquois***
Rector: The Rev. Harry H. Brown
Organist - Peter Cazaly
Sunday, October 4, 1992
Pentecost 17
8:00 a.m. – St. James –Holy Communion
9:30 a.m. – St. James – Choral Eucharist
11:00 a.m. – St. John's – Choral Eucharist
St. James, Morrisburg
St. John's, Iroquois
Holy Trinity, Riverside Heights
Church 543-3904
Rectory 543-2867

**The Presbyterian Church in Canada**
*KNOX PRESBYTERIAN CHURCH*
Morrisburg, Ontario
Pastor: Rev. Gregory Blatch
Sunday, October 4, 1992
11:00 am. - Morning Worship
11:00 a.m. - Sunday School
Everyone Welcome!
Nursery Available

**Williamsburg United Church**
Minister
Rev. F.E.A. Macpherson
Organists
Joye Loucks & Susan Barkley
Sunday, October 4, 1992
10:30 a.m. - Welcome to Worship with Us!
Sunday School & Nursery Available
*Wheel Chair Access*

RUBBER STAMPS
CALL THE
MORRISBURG LEADER
543-2987

WHEELER'S
# mr. grocer
MORRISBURG VILLAGE PLAZA
Telephone 543-2802

QUALITY - VALUE AND UNIQUENESS IN THE MARKET PLACE

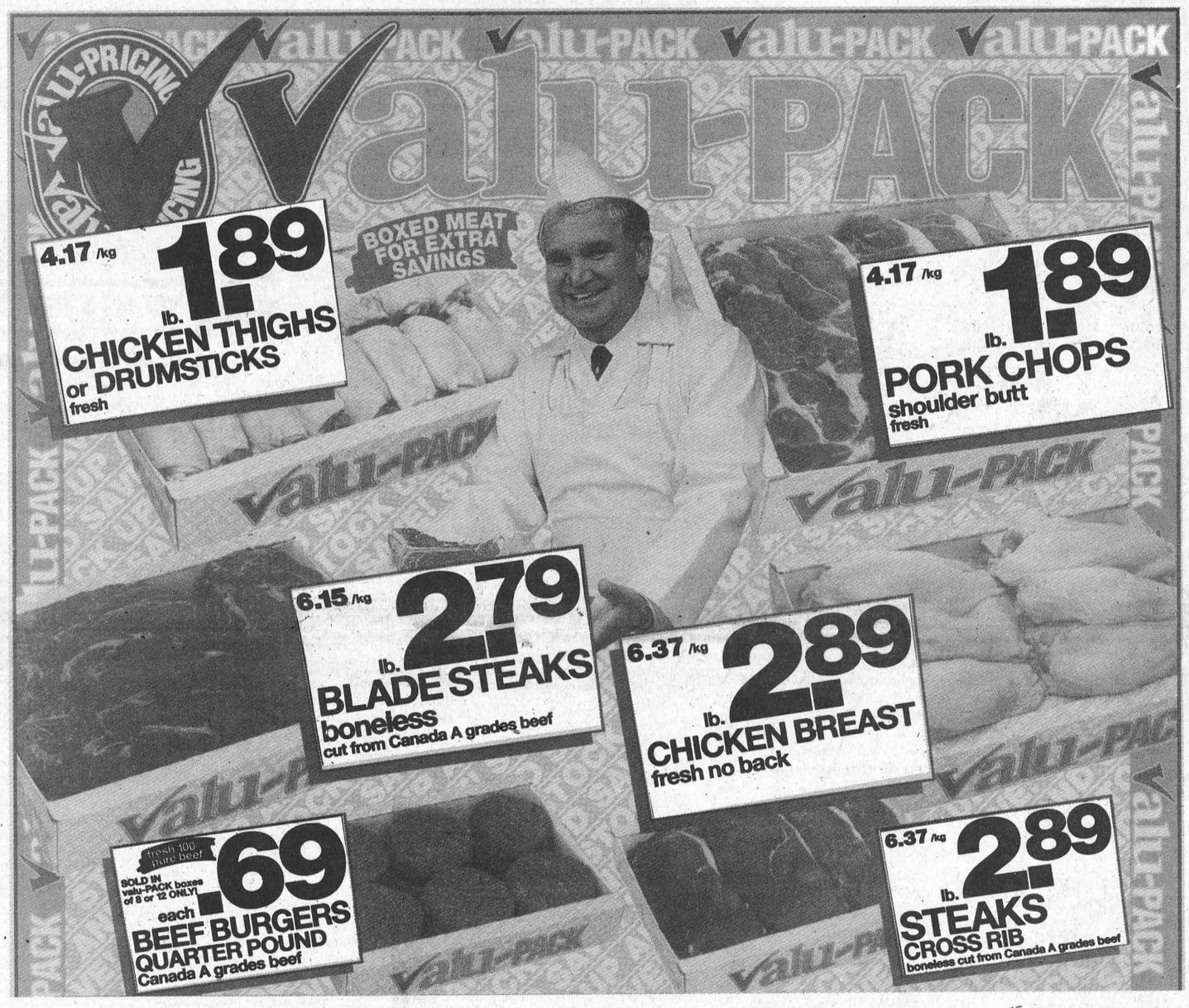





.66 /100 g 2.99 lb. BOLOGNA BLUE RIBBON Schneiders deli sliced




3.29 8 inch PIE BLUEBERRY freshly baked

SAUSAGE OKTOBERFEST Schneiders precooked deli cut .88 /100 g lb. 3.99

POLISH COIL SAUSAGE Piller's deli cut .44 /100 g lb. 1.99

MOZZARELLA CHEESE Agropur Prestigio deli cut .88 /100 g lb. 3.99

SMOKED HAM OLDE FASHIONED Schneiders deli sliced 1.10 /100 g lb. 4.99

ROAST BEEF COOKED Piller's Montreal style deli sliced 1.10 /100 g lb. 4.99

SUMMER SAUSAGE SCHNEIDERS deli sliced selected varieties 1.32 /100 g lb. 5.99

BREAD WHITE freshly baked 450 g loaf .99

VANILLA CAKE fresh from the bakery *available at selected stores* 7 inch 5.99

DINNER ROLLS 7-GRAIN freshly baked pkg. of 12 1.69

CREAM PIE CHOCOLATE fresh from the bakery 8 inch 3.49

CUPCAKES CHOCOLATE or white fresh from the bakery pkg. of 6 1.99

RUSTICO BREAD ROUND President's Choice™ fresh from the bakery NEW! 450 g loaf 1.99

BANANAS from the Tropics .64 /kg lb. .29

ORANGES VALENCIA product of U.S.A. or Argentina 4 lb. bag 3.49

CARROTS or ONIONS product of Canada Canada no. 1 from the Insider's Report 10 lb. bag 2.99

CABBAGE RED product of Canada Canada no. 1 each .89

GARLIC fresh product of China 3.28 /kg lb. 1.49

THIS WEEK'S SPECIALS

1.99 500 g pkg. SCHNEIDERS BACON sliced side selected varieties

LUNCH MEATS TURKEY Schneiders Lifestyle selected varieties 125 g pkg. 2.29

COOKED HAM SCHNEIDERS Lifestyle or smoked 125 g pkg. 1.99

SALAMI STICKS or PEPPERONI SCHNEIDERS slim or mini deli selected varieties 250 g pkg. 2.99

SMOKED SAUSAGES SCHNEIDERS cooked selected varieties 8.80 /kg lb. 3.99

BEEF STEAKETTES SCHNEIDERS frozen cello 454 g pkg. 2.69

LUNCH MEAT SCHNEIDERS Select assorted varieties 175 g pkg. 2.29

1.99 500 g pkg. SAUSAGE OKTOBERFEST Schneiders regular or turkey

BOLOGNA SCHNEIDERS beef or selected varieties 500 g pkg. 2.49

SMOKED HAMS SCHNEIDERS olde fashioned boneless halves 8.80 /kg lb. 3.99

DUCKS frozen Canada grade A 2-3 kg avg. 3.28 /kg lb. 1.49

SMOKED HAMS WHOLE boneless halves, quarters Taillefer Toupie style 5.93 /kg lb. 2.69

CORNISH HENS frozen Canada grade A 5.49 /kg lb. 2.49

SMOKED HAM CENTRE STEAK or portion 4.39 /kg lb. 1.99

2.49 450 g pkg. SCHNEIDERS WIENERS beef or Red Hots, Dutch Treat, skinless or Lifestyle selected varieties

HAMS BLACK FOREST Piller's boneless halves 8.80 /kg lb. 3.99

TURKEY or CHICKEN loaf or bologna Piller's 375 g pkg. 1.69

POLISH SAUSAGE PILLER'S rings or sections 5.93 /kg lb. 2.69

PEPPERONI PILLER'S 11.00 /kg lb. 4.99

SAUSAGE PILLER'S selected varieties fresh garlic 5.49 /kg lb. 2.49

LAMB CHOPS shoulder frozen New Zealand 6.59 /kg lb. 2.99

THURSDAYS ARE DELIVERY DAYS AT WHEELER'S MR. GROCER
FREE DELIVERY ON ALL ORDERS OVER $30.00
OPEN
MONDAY TO FRIDAY 8:00 A.M. – 9:00 P.M.
SATURDAY 8:00 A.M. – 6:00 P.M.
SUNDAY 9:00 A.M. – 5:00 P.M.