CNA

The Leader

A Family Newspaper Serving the Community for more than a Century

SINGLE 47¢ COPIES

VOLUME 131 NO. 42 | WEDNESDAY, OCTOBER 19, 1994 | MORRISBURG, ONTARIO

Inside this week

Iroquois Council
Six candidates in running..... Page 3

Riverside Heights
Residents wish may be granted..... Page 6

Swing & Sweep
Full house of participants..... Page 8

Five compete for council

Coligan runs against McGregor for reeve

C. THOMPSON
Leader Staff

MORRISBURG—The municipal election race, which has been relatively quiet here, provided last minute interest as Roger Coligan has switched positions and is running for reeve.

Coligan previously had his name in for deputy, hoping to oust the incumbent deputy reeve Dirk Testerink.

Testerink is now acclaimed, and Coligan will be competing with incumbent Reeve Gord McGregor, who has not only one term as reeve under his belt, but two terms as councillor.

Coligan said he changed the position, because he would have more say if elected as reeve, than as a councillor. "If I could have had a whole slate of people to run against this town council, I would have went that way. But because there's a lot of people dissatisfied but don't want to take action, I figured this is the only way I can have any meaning on council," he stated.

"I figured I would just be sitting there as an outsider as councillor. But as reeve I'm going to have a little bit more say, and also I'm going to be at County Council," he added.

Coligan's decision was catalyzed by a recent article in the Leader, which described the sad state of town infrastructure. "If you were a prospective property buyer and read that, you'd have a second thought, wouldn't you?"

But Coligan doesn't buy this view, since he worked as a line crew with Ontario Hydro, during the St. Lawrence Seaway construction. In his opinion, the state of town infrastructure isn't as bad as people are made to believe, and only a few sections of the town aren't new.

The area from Augusta Street west was built from the 1950's on, and the west section of the village is relatively new. The section to the east of Church Street is also new, the shopping center dates from the 50's and 60's and only the center of town is old.

He is definitely opposed to the Ministry of Environment and Energy operating town sewer and water systems which cost the village a total of $447,000 last year. According to figures from the clerk's office, total operating and capital costs of both systems came close to $460,000.

Coligan claims he knows private companies in the same kind of business, fully qualified, who could do the same job for 30 per cent less. "Let's face it, they're government and they go expensive all the way," he said.

"I feel we have to stop this somewhere, and if we keep on continuing the way we're doing, we'll be thrown out of this town with taxes."

Another issue Coligan has views on is the proposed South Dundas recreation complex, which he says is far too costly, although he would approve an outdoor swimming pool for the Village. "I don't feel we the taxpayers can stand an increase any more than they are right now," he said.

Coligan differed with the study recommendations, stating current recreation facilities are inadequate. "I know for a fact that the Morrisburg arena and present high school when fixed up are more than adequate for the town."

He admitted, however, that there is a need for a sports complex in the surrounding communities, and stressed the need for an outdoor pool. "We've had need of that for 30 years in this town and everyone that's been in to this present time has completely deferred the matter."

The Village could not afford an indoor pool, Coligan stated, but could afford an outdoor pool, such as the Town of Prescott and the Village of Cardinal have enjoyed for years.

"Things aren't as rosy as they appear to be, and some things are not as bad as some people make them appear to be too," Coligan stated.

As an example, he admitted the work on the shopping center has beautified the area, but it could be improved if the strips of concrete were removed from the entrance off Highway #2.

"That's a very bad scene, mainly because it's too narrow, it's hard for trailers to maneuver there. To keep the cars from going in there, you just have to put removable steel posts and a chain," he suggested.

In his view, the concrete strips also mean additional costs for snow removal, as a front end loader is now required to do the work, instead of a truck and plough.

The concrete strips were first established as a measure to prevent accidents at the entrance, and also for aesthetic reasons. According to Coun. Cam Martel there have been no accidents at this corner since the strips were placed.

Coligan criticized patch work done by the United Counties on Lakeshore Drive, that he would have pushed for better work if he sat on county council.

"If you're going to do the job, do it properly. We the town of Morrisburg owe it to our ratepayers to do it properly. And the next time we have a money transfer to the three counties, we start doing alittle bit of action. The federal and provincial do it, there's no reason the municipality can't do it. That's part of Morrisburg, even though they are supposed to maintain it."

Lakeshore Drive is on a list of projects for the Counties Road Department, which Morrisburg Council has been trying to convince Counties

– continued on page 2

Man struck, killed by car

INGLESIDE—A man was struck and killed by a car near here Sunday night as he walked along Highway 2 just west of Ingleside.

Danny Pope, 46 of Williamsburg, died from injuries sustained when the westbound car, driven by Ronald Moore, 32, of Williamsburg, struck him at approximately 9:30 p.m.

Pope, and three other persons were travelling in a vehicle west on Highway 2 when an argument broke out. He and one of the other persons in the vehicle, got out of the truck and continued to walk along the roadway.

According to Long Sault police, Moore tried to avoid Pope as he rounded the corner. Pope was walking on the westbound lane when the collision occurred.

There were no charges laid.



Fire Prevention Week

Morrisburg Firefighters showed the Department's truck and equipment last week to children of St. Mary's and Morrisburg Public School. Shown at back left is firefighter Steve Skerry, and Captain Terry Laurin. Holding a two inch nozzle and Y connection are Public School Grade 1 students, Jordan Tryon at left, and Heather Johnston, at right. The visit was an effort to increase public awareness of Fire Safety and Prevention.



Water Tower repairs

The Morrisburg water tower again received minor repairs, as steeple jacks from the Scarborough company, B. Phillips Co., patched the holes last week to stop the leaks. The water tower is to receive a new riser column, and complete interior rehabilitation with sandblasting and painting next spring.

Position being contested by three people

VanAllen joins deputy reeve race

MIKE VAN RAALTE
Leader Staff

WILLIAMSBURG—Lyle Van Allen will compete for deputy reeve in the upcoming municipal election.

The incumbent made his intentions known at Tuesday's regular meeting of council. With the decision, he joins councillor Trevor Tolley and Riverside Motel owner Sandra Dobry in seeking the position this November.

"I enjoy being a part of municipal government," he said later, arguing that municipal governments throughout the province will have to focus increasing attention in the next several years both to garbage issues and to fiscal matters—"doing more with less money."

A deputy reeve the past six years, and a councillor before that the previous six, Van Allen had been considered a strong candidate for reeve. When incumbent Johnny Whitteker decided to run again a few weeks back, however, Van Allen backed out, and took time to asses his political future.

In making this recent commitment, he didn't deny his interest in the job sometime in the future.

"I am trying to run for deputy reeve for the next three years. At the end of that time, I"ll make up my mind what I'll be running for."

At this point, Van Allen said he had no "issues to take up" regarding the township's future direction or recent past. If a resident wants to bring up an issue, or have him explain how he voted on a certain issue, they could do so at a future all-candidate's meeting, he pointed out.

However, he defended council's reputation against a recent criticism levelled against management of the Township roads.

"I believe Williamsburg has very good roads, one of the best, if not the best in Eastern Ontario."

Hears SLPC employees' allegations

Standing Committee on agencies

MORRISBURG—The Standing Committee on Government Agencies held a public meeting in Cornwall on October 12 and 13, 1994 as part of its current review of The St. Lawrence Park Commission's operations. The two-day session provided an opportunity for local groups and residents to make presentations and was preceded by a tour for Committee members of Commission facilities on OCtober 11.

The Committee is a provincially appointed committee composed of MPPs from all parties which carries out regular reviews of all agencies within the Government of Ontario. The St. Lawrence Parks Commission's last review by the Standing Committee took place in 1988.

On October 12, the Commission chair and senior staff made presentations to the Committee, outlining a summary of current operations, key aspects of Commission priorities, and its future outlook. Several tourism associations such as the Cornwall Regional Visitor and convention Bureau, the Kingston Area Economic Development Commission and the Eastern Ontario Travel Association were invited to make presentations.

On October 13, members from the Ontario Public Service Employee Union, spokespersons for the Ontario Private Camp Ground Association, the Reeve of Morrisburg, the Reeve of the Village of Bath, the United Counties of S.D. & G. and the Mayor of Brockville had a chance to express their opinions.

That same day, allegations were brought forward to the Standing Committee by a few individuals regarding Health and Safety concerns as well as discrimination and harassment issues within the Commission workplace.

"The Commission is very concerned about these allegations as it takes pride in the quality and standards of its facilities and human resources practices," a release from the Commission states. LIke other provincial government bodies, the Commission has various joint management and union workgroups in place, including Occupational Health and Safety. In addition, a workplace Discrimination and Harassment Program Advisor is available for personal, confidential assistance.

The issues raised through the Standing Committee Review will be brought forward in the workgroups and considered in the present Employment Systems Review Project.

"The Commission will be immediately investigating these allegations in order to obtain the facts from all parties and take appropriate action. The review and actions will be done in accordance with Ontario Public Service policy and standards," the new release states.

In addition, SD & G and East Grenville MPP Noble Villeneuve and Cornwall MPP John Cleary are calling for investigation and Union local 404 president Peter Cazaly is also calling for an investigation of the allegations.

"When we get a transcript of presentations, we can respond to the standing committee," said Diane Rennie, marketing coordinator for the Commission. "Then they will respond with the Minister of Tourism and form recommendations back to the Commission."

The investigation will be a time-consuming process. In responding to the allegations, a factual background must be put to each concern. "Each must be proven and investigated," she added.

SLPC chair shares stategic directions with committee

CORNWALL—From privatization to work place harassment, a whole gamut of views were expressed at the Standing committee of Government Agencies here last week regarding the St. Lawrence Parks Commission and its operations.

During his presentation October 12, chair Gary Clarke expressed an overview of Commission activities and planning under Vision 2000, a 10-year statement of strategic direction, and corporate planning from 1992-95. Recent updated strategies focus on three areas: market driven product development, tourism partnership in the public and private sector and agency empowered financial management.

Clarke commented on the Commission's participation in employment equity programs and multi-year expenditure reductions. While implementing priorities, the commission absorbed large operating budget reductions from 1993-4 through a $1 million cut from the Ontario Expenditure Control Plan.

To meet these and subsequent Ministry constraints, the Commission decided to reduce operating seasons at Upper Canada Village and Fort Henry, and contract services at the Upper Canada Golf Course, eliminate Sugar Bush operations and reduce winter retail operations.

Landscaping and grounds maintenance programs were reduced and Internal restructuring within the Commission resulted in a delayered organization, with fewer reporting levels and reduced supervisory overhead," Clarke noted.

As a result of these measures, the total workforce of 725 at peak season in 1987-88 was decreased by 144 to the 1994-5 forecast of 581 positions. Clarke admitted "attraction closure, program restructuring and efficiency measures resulted in staff reduction and related anxiety about job security," despite efforts to place surplus classified staff and non-recalled seasonal employees in other vacant positions, with a 90 per cent success rate.

But along with cuts, new visitor services, historical animation, family activities and special events were introduced throughout Commission operations to enhance visitor enjoyment, stimulate attendance and increase rev enue generation, he added.

And although "shoulder season" activities were greatly modified, the focus was on core season tourism operations from Victoria Day to Thanksgiving weekend. "We are pleased to report that some of the closed parks were able to re-open under agreements and leases with community groups, municipalities and the private sector. The partnerships have had excellent results and financial returns to the commission for example, Grenville Park, and the Commission would like to pursue more long term leasing with the private sector for effective use of lands and facilities not directly operated by the commission," Clarke said.

Discussions continue with the Ministry of Culture, Tourism and Recreation regarding leasing Charlotttenburg and Raisin River Parks through a public request for proposals and renewal of a long term lease for Grenville Park.

Clarke added the Ministry's economic impact study of 1991 showed substantial impact on the region of $32 million in direct expenditures, $15 million generated in tax revenue and 1000 person years of employment. Over-all sales volume was estimated at over $79 million per annum, and with the addition of attractions not surveyed the economic impact could be estimated as much as $100 million a year.

A significant event was an amendment in 1993 to legislation which enables the Commission to retain revenues and set its own fees. The new financial management system began on April 1, 1994 and under it the Commission became a transfer payment agency.

Instead of a full expenditure allocation, with the return of revenues to the MInister of finance, the Commission is given an annual transfer payment to offest net operating costs. The Commission is planning and embarking on how it will work toward this goal in the next 20 years.

On September 1994, the Commission boasted an annual revenue of $5,000,000, which General Manager Frank Shaw described as a record worthy of celebration. "This is a remarkable achiement in our first year of revenue retention."

"It is anticipated the new vision and resulting strategy will be highly market driven and focus on the best bets for the Commission to increase self sufficiency," Clarke said. "An important component of the strategy will be the development of strategic alliances and partnerships to ensure the enhancement of Eastern Ontario's tourism destination appeal including international cooperation with our US partners in the 1000 Islands and Seaway Valley.

"Increased self-sufficiency will depend on the Commission's ability to invest increased revenues in new business development prior to future transfer payment reduction. It will also depend on the Commission's ability to enter into long term lease agreements with the private sector to develop and operate many new revenue producing attractions on commission lands and to join with our many tourism partners in marketing the 'Parks of the St. Lawrence and Eastern Ontario,' he said.

Clarke said it was also necessary to determine the "future level of transfer payments to sustain provincial infrastructure that cannot generate substantive revenues, eg. historic monuments, Queen Elizabeth Gardens, 100 Islands Parkway and collections management."

OPSEU Union opposes privatization

C. THOMPSON
Leader Staff

MORRISBURG—Among presenters to the standing committee Government Agencies last week was Peter Cazaly, president of Union Local 404 (Upper Canada Village)

Among recommendations Cazaly made on behalf of the union, was one that a thorough investigation of all allegations be made.

Cazaly said he could not comment on particular concerns brought by employees to the Standing Committee, or any grievances going through the OPSEU process.

"The grievances can't be discussed publicly. But they can make general allegations about management practices. They can make general allegations concerning discrimination, harassment, health and safety issues, and an investigation should be made." he said.

Cazaly was also among those who disagree with recent trends in SLPC policy towards privatization.

The concerns were shared by John Ryce, chair of the Ontario Public Service Employees Union Employees Union's Employee Relations Committee, and president of Local 464, and by Roger Haley, the OPSEU job security officer and negotiator for Eastern Ontario.

"We had a great many concerns about privatization, and contracting out of services formerly done by union employees," Cazaly said.

"We oppose the Commission's 20-year plan to free itself from government funding. We suggested the elimination of the Commission, or more direct control by the MInistry of Culture, Tourism and Recreation."

Cazaly recalled the day his grandfather signed over the family farm to Ontario Hydro in the 1950's, and their promise to residents that the creation of Upper Canada Village was in some way to compensate for the loss of property. "Our premise is that Upper Canada Village was never meant to be run at a profit. We completely oppose a profit-driven program," Cazaly added.

SLPC bargaining unit employees number between 250 and 300.

McGregor makes positive suggestions to the SLPC

C. THOMPSON
Leader Staff

MORRISBURG—Among the presenters to the Standing Committee on Government Agencies was reeve Gord McGregor.

"I didn't go down to beef about the Parks, I had a more positive outlook on it, because the successful operation of the parks has quite an effect on the local economy whether it be just Morrisburg or the area. What I want is to see these Parks go, whether it be summer or winter," McGregor said.

While on the whole, McGregor's comments were positive, he did bring to the attention of the standing committee, two concerns he has heard from local and business people. The two commonly voiced beefs are lack of grass-cutting, and closure of buildings at Upper Canada Village on a rotating basis.

"It doesn't look inviting to people who drive by," McGregor said referring to the new lawn maintenance program of the Parks Commission. Also, people object to paying the full price of admission at the Village, when they are not allowed to see all the buildings.

"These are two complaints I took and hope they rectify," he added.

Another item he hopes the Standing Committee will look into is reopening the closed Crysler Park Memorial Building. "I tried to encourage them if the Parks met with the Town Council, the Chamber or BIA, maybe a roster of volunteers could be encouraged to operate the building," he said.

And McGregor put in another plug to save the old train, "to see if we couldn't find someone to keep it, to see if there isn't some way we could keep it here."

Morrisburg Council has passed a resolution opposing moving the train. The issue is also on the Chamber of Commerce agenda, and Osnabruck and Cornwall Township have indicated interest in keeping the train at the Village. The Commission proposes to move it to the Smith Falls Railway Museum, due to high costs of restoration and maintenance.

Other than that, McGregor made some positive suggestions on how the Village could help the financially strapped Parks Commission.

McGregor recalled winter recreational activities which were previously sponsored by the Parks, as beneficial to Morrisburg residents and helping draw visitors to the area, and visit the town.

To help restore winter activity on ski trails at the Crysler Sugar Bush, the town is offering to assist in ploughing the parking lot. Osnabruck and Cornwall Township have also offered to share use of their snow plough.

"The way I look at it, it's part of recreation for our residents. If we have time, we'll go and plough it out," he said.

"It's no different from cleaning out the rink."

McGregor said the Parks Commission and committee seemed "to receive this very well. They liked the positive outlook we had to the parks."

Coligan

– continued from page 1

council to put on a higher priority list.

While not revealing his total election platform, he said he had "a list of stuff would blow you away."

Coligan will have an opportunity to present these and other views at the All-Candidates meeting October 24 at the Civic Center at 7.30 p.m.

In addition to the two contenders for the top job, and incumbent deputy reeve Dirk Testerink, incumbent councillors Cam Martel, Jack Notman, and Larry Schnurr will be speaking. Morrisburg businessman Bill Ewing is also seeking election as councillor.

Obituary

Mae Serviss

A resident of Park Drive Villa, Williamsburg, for the past two years, and previously of Ingleside, Ottawa and Brinston, Mae Serviss died at the Winchester District Memorial Hospital on Wednesday, October 12, 1994, in her 77th year. She had previously served as a hospital lab technician.

Born at Hulbert, Ontario, April 27, 1918, she was a daughter of the late Spencer Fawcett and his wife the former Ruth Wright. She attended area schools, and in 1935, she was married at Iroquois to Ralph Serviss, who predeceased her.

She is survived by two sons Raymond (and his wife Eva) of Finch, and Ernest (and his wife Helen) of Williamsburg; three brothers: Fred of Hainsville, Basil of Morrisburg, and Orval of Winchester. She is also sadly missed by six grandchildren and three great-grandchildren, as well as several nieces and nephews. She was predeceased by a sister Rettie and by two brothers, Delbert and Merrel.

Friends were received at the Marsden and McLaughlin Funeral Home, Williamsburg on Friday from 2 to 4 and from 7 to 9 p.m. Service was held at the funeral home on Saturday, October 15th, 1994, at 11 a.m., with Rev. F.E.A. Macpherson officiating. Interment followed at Sprucehaven Cemetery, Brinston.

Pallbearers were: Dale Marcellus, Leen Sieling, John Dalrymple, Ken Beckstead, Bill Whittaker, Bill Cook.

Memorial donations to the Heart and Stroke Foundation would be gratefully acknowledged by the family.

SPARTA rescheduled

CORNWALL—The SPARTA project has organized community forums in six areas of the three counties in order to receive valuable input from citizens towards an eventual strategic plan in economic, social and cultural development.

The forum that was to take place in Morrisburg for the South Dundas area on Saturday, October 15 has been re-scheduled to Saturday, December 3rd, recognizing it as a more appropriate date. All other forums will take place as advertised.

Citizens interested in attending the community forums are requested to register in advance by calling the SPARTA office collect at 613-933-8030.

HOSPICE: CARING HANDS ACROSS ONTARIO

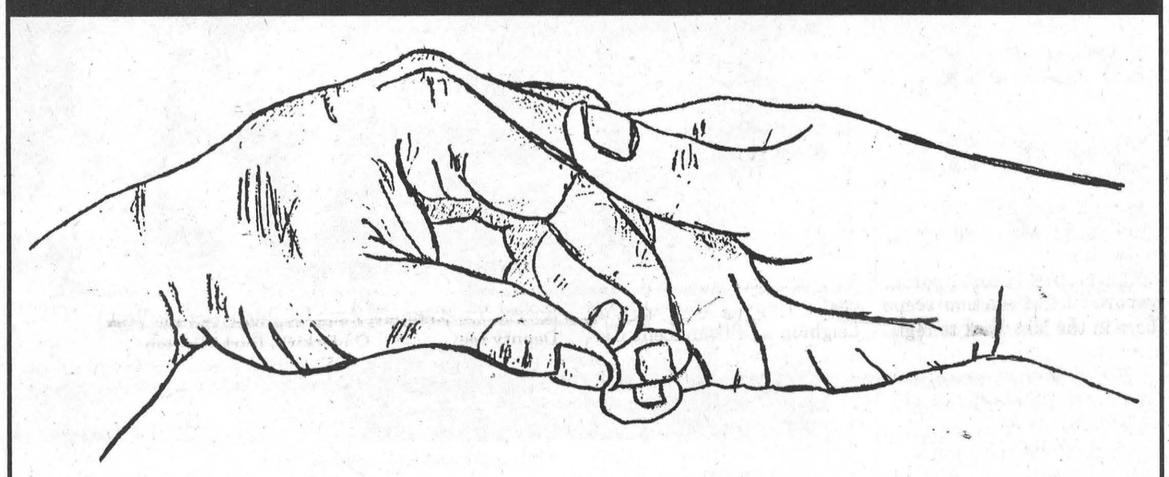

Hospice Awareness Week 17-23 October 1994

Dundas County Hospice

Hospice is a co-ordinated program of active compassionate care and high quality support services which seeks to enhance the comfort, dignity and quality of life of individuals who live with a life-threatening or terminal illness and their families. Community hospice service is provided by specially trained volunteers at home or in a home-like environment. Hospice also provides bereavement support and conducts public education.

The Community Hospice Association of Ontario

The Board of Directors cordially invite you to join them at an "Open House" to celebrate Hospice Awareness Week, 1994 at Park Lane Seniors' Support Centre Williamsburg, Ontario from 4:30 p.m. – 7:30 p.m. on October 21st

R.S.V.P. 535-2215 *Refreshments will be served*



This advertisement kindly sponsored by the following community-minded businesses

FRED'S FARM SUPPLIES
R.R. #2, BRINSTON, ONTARIO

SEAWAY VALLEY PHARMACY
MORRISBURG VILLAGE PLAZA

MARSDEN & McLAUGHLIN FUNERAL HOMES
IROQUOIS • CARDINAL • WILLIAMSBURG

BRISTER INSURANCE BROKERS LTD.
MORRISBURG 543-3731

PIER 31 GIFTS
MORRISBURG VILLAGE PLAZA

UPPER CANADA MOTOR SALES LTD.
MORRISBURG 543-2925

EDGERTON-BAKER FUELS LTD.
HWY. #2, IROQUOIS 652-4565

THE LEADER
MORRISBURG VILLAGE PLAZA
543-2987

SAVE YOUR CAR!
KEEP THE RUST AT BAY



Get Your Car or Truck Oil Sprayed Now ONLY $32.95 + Tax
PHONE FOR AN APPOINTMENT
543-3342
G & M AUTO CARE
HWY. 31 GLEN BECKER
CLIP THIS AD AND GET $4.00 OFF

UPPER CANADA KITCHEN CO.
KITCHEN DESIGN CENTRE
• CUSTOM KITCHENS •
• COMPUTER DESIGN SERVICE •
• PROFESSIONAL INSTALLATION •
VISIT OUR SHOWROOM IN THE MORRISBURG VILLAGE PLAZA
543-3491 By Appointment Only

Church Directory

Mass Hours at St. Mary's Church
Father T.F. Shea
MORRISBURG
Saturday - 7:30 p.m.
Sunday - 11:00 a.m.
Confessions before mass
IROQUOIS - ST. CECILIA'S
Saturday - 5:30 p.m.
Sunday - 9:00 a.m.
Confessions before mass

St. Lawrence Evangelical Lutheran Parish
Pastor: Rev. Joachim Probst
St. Paul's Office: 543-3154
St. John's Office: 543-3858
WORSHIP SERVICES
Sunday, October 23, 1994
9:30 a.m.
St. Paul's, Morrisburg
Nursery Care Provided
11:15 a.m.
St. John's, Riverside Heights
Everyone Welcome

The United Church of Canada
Lakeshore Drive United Church
Morrisburg, Ontario
Telephone 543-2353
Minister
Rev. Donald Smith, B.A., M.Div.
Organist & Choir Director
Michael Goodwin
Sunday, October 23, 1994
10:30 a.m. - Worship Service
10:30 a.m. - Sunday School
Sermon Title
"Liberty or Licence?"

Christian Reformed Church
Williamsburg, Ontario
Candidate George Rowaan
Tel: 448-2351
Sunday, October 23, 1994
at 9:30 a.m. and 7:30 p.m.
Nursery during all services
You are invited to worship with us
FAITH 20 can be viewed every morning at 5:30 a.m. on Channel 6

Morrisburg Pentecostal Tabernacle
Pastor: Rev. Terry Pitt
Office 543-2681
Sunday, October 23, 1994
9:45 a.m. - Family Bible Hour
10:45 a.m. - Morning Worship
7:00 p.m. - Evening Service
Friday –
7:30 p.m. - Youth Aflame
Wednesday –
7:00 p.m. - Bible Study & Prayer, Kid's Bible Club, Youth Aflame
Come And See What Jesus Can Do For You!!
DIAL-A-PRAYER 543-3456

The Anglican Parish of Morrisburg & Iroquois
Rector: The Rev. Harry H. Brown
Organist: Mr. Peter Cazaly
Sunday, October 23, 1994
8:00 a.m. – St. James – Holy Communion
9:30 a.m. – St. James – Family Eucharist
11:00 a.m. – St. Johns – Choral Eucharist
Breakfast at St. James
Nursery and Sunday School at St. James
St. James, Morrisburg
St. John's, Iroquois
Holy Trinity, Riverside Heights
Office 543-3904
Rectory 543-2867

The Presbyterian Church in Canada
KNOX PRESBYTERIAN CHURCH
Morrisburg, Ontario
Pastor: Rev. Gregory Blatch
Organist: Gary Postma
Sunday, October 23, 1994
11:00 am. - Morning Worship
11:00 a.m. - Sunday School
Everyone Welcome!
Nursery Available

Williamsburg United Church
Minister
Rev. F.E.A. Macpherson
Organists
Joye Loucks & Susan Barkley
Sunday, October 23, 1994
10:30 a.m. - Welcome to Worship with Us!
Sunday School & Nursery Available

St. Peter's - St. Luke's Evangelical Lutheran Parish
Pastor: Rev. Diane Raddatz
Tel: 535-2569
Dunbar – St. Luke's
Sundays – 9:15 a.m.
Williamsburg – St. Peter's
Sunday Worship & School
11:00 a.m.
Everyone Welcome

Attend the Church of Your Choice this Sunday

Three new candidates surface for Iroquois council

C. THOMPSON
Leader Staff

IROQUOIS—The slate of candidates for the Village of Iroquois drew three more names last week as the deadline for submissions grew close.

Residents Bob Martin, Ken McNalty, and Audrey Rooney have each added their name to the list of councillor candidates, for a total of six.

A life-long resident of Iroquois, Martin has 20 years of service on the Iroquois Public Library Board, and 15 years on the Carman House Museum Committee. He also served on the 1967 Iroquois Committee for the Canadian Centennial.

Now retired, his career spanned a variety of occupations, including office work at Thompson Lumber, and secretary at Iroquois High School. At Caldwell's production planning department, he organized work schedules, and at Ross Video, he facilitated shipments of parts and finished products through customs.

He is currently a member of the Iroquois Library Board, although he is no longer on the Museum Committee. Martin is also a member of the Iroquois Matilda Lions, and sits on the Knox Presbyterian Church Board of Managers. Hobbies include local history, and the Iroquois Amateur Radio Club.

"Due to the inability of any council since the move to the new town to obtain new industry, and due to the present economic conditions making it even less likely to attract new industry, I would suggest more time be spent on tourism, recreation and housing," Martin said.

"An aggressive approach on all of these should benefit the town as a whole. Some kind of packet of information or booklet on Iroquois should be available for new or prospective residents, and a professionally designed map of the town showing location of all major service buildings, churches, schools and recreational facilities," he added.

McNalty for council

A resident of the area since 1969, and of Iroquois for four years, Ken McNalty is well-known for his contribution to amateur sport. He was president of the Little League for three years, and is on the Iroquois Recreation committee, although he is too busy with activities as assistant umpire in chief for Little League Ball to attend recreation meetings.

Attending 18 games a week keeps McNalty busy all summer, and in the winter he is goal judge for the Junior B Lions.

In addition to sports activities, McNalty is Chair of Special Events for the Dundas Chapter of the Heart and Stroke foundation. He is also on the 13-member Church Council at St. Peter's Lutheran in Williamsburg.

The father of three boys, the youngest aged 19, Ken and his wife Gloria celebrated their 25th anniversary this year.

McNalty said he would like to see the streets cleaned better during the winter than they are at present. He sees nothing wrong with the current Golf Club expansion provided it is at no cost to Iroquois taxpayers.

Both Martin and McNalty joined the election race, because neither wanted to see anyone win by acclamation, as would be the case if the three signed-up candidates were unopposed.

Audrey Rooney signs up

An Iroquois resident for 20 years, and a graduate of Seaway High School, Audrey Rooney has much experience with volunteer groups and committees. She was on both the Summer Festival Committee and the Iroquois Recreation for a number of years.

As a mother of two sons, Jason and Spencer, Audrey worked with the Iroquois Boy Scouts when the boys were little, as a Beaver Helper and on the Parent Committee.

She was Minor Ball Convenor during the first year of the South Dundas Recreation Council, organizing all minor ball in Iroquois including registration, the scheduling of diamond times and the availability of coaches. Audrey on the playing field as well, as T-Ball coach.

In appreciation of her volunteer activities, she was chosen by her community to receive a Community Volunteer Award in 1988 under the Winter Olympics Volunteer Program.

Work experience includes two years as manager for Rooney Feeds in Kemptville, the "sister" store which she and husband Louis own and operate together with Rooney Feeds in Iroquois, The Kemptville retail store sells manufactured goods from Rooney Feeds in Iroquois. And as manager, Audrey has a full-time job at the counter, helping customers decide what feed their animals need, and carrying feed.

If elected, Audrey said she would try to be open and approachable,and to do her best to help the community. She was encouraged by others to run for the position of councillor, where she thought she could indeed "make a difference".

As the election approaches, Iroquois electors will also have the choice of three for reeve, and two for deputy reeve. Former town foreman Ray Delegarde, former councillors Lorraine Fader, and Peter Swank are competing for the top job. Incumbent councillors Ron Miller and Wilf Gibbons are seeking the deputy reeve position.



New pump for Fire Department
The Morrisburg Legion donated funding to purchase a $3,000 portable pump for the Fire Department, to replace a worn-out 20-year old pump. Pictured at left are Branch 48 Legion president Lloyd Merkley, and at right Fire Chief Art Carkner.

Nothing new in Ingleside race

INGLESIDE—Not much to report on the election scene here in the last week to register.

As of Friday at 5 p.m., only one new candidate had submitted papers.

Anne Missins, of R.R.2 Newington has officially entered the race for councillor, joining a crowded field which already includes incumbents Fran LaFlamme and Heine Bruining as well as construction worker Sam Gallinger, Steve Middleton from Kraft, and Newington's James Moak.

Former councillor Jim Bancroft, Deputy Reeve Doug Leighton and incumbent Gordon Ross will battle for the reeve position, while councillor Oscar Ouderkirk and former staff superintendent Bart Whitton will compete for the deputy reeve job. A more in-depth treatment of the election campaign will follow in an upcoming issue.

Part time teacher Diane Leighton faces off against Williams Fleming for English school board trustee, the only other position not won by acclamation.

Election candidates at a quick glance

VILLAGE OF MORRISBURG

Reeve: Gord McGregor, Roger Coligan
Deputy reeve: Dirk Testerink (acclaimed)
Councillors: Bill Ewing, Cam Martel, Jack Notman, Dr. Larry Schnurr

WILLIAMSBURG TOWNSHIP

Reeve: Ken Simser, John Whitteker
Deputy Reeve: Lyle Van Allen, Trevor Tolley, Sandra Dobry
Councillors: Anne Allen, David Carkner, Rowdy Gillard, Tom Henderson, Roger Salmon

PUBLIC SCHOOL TRUSTEE (Morrisburg and Williamsburg)
Susan Adams, Wayne Johnston, Shirley Testerink

VILLAGE OF IROQUOIS

Reeve: Ray Delegarde, Lorraine Fader, Peter Swank
Deputy Reeve: Wilf Gibbons, Ron Miller
Councillors: Jane Ewing, Bob Martin, Ken McNalty, Bruce Mullin, Art Roberts, Audrey Rooney

MATILDA TOWNSHIP

Reeve: Charles Barkley (acclaimed)
Deputy Reeve: Norm Tinkler (acclaimed)
Councillors: Mike Ault, Bob Bennett, Jim Locke, Bev Sabourin

PUBLIC SCHOOL TRUSTEE (Iroquois and Matilda)
Dale Beckstead, Mary Ann Petre, Richard Mitchell

OSNABRUCK TOWNSHIP

Reeve: Jim Bancroft, Doug Leighton, Gordon Ross
Deputy reeve: Oscar Ouderkirk, Bart Whitton
Councillors: Heine Bruining, Sam Gallinger, Fran Laflamme, James Moak, Stephen Middleton, Anne Missins

PUBLIC TRUSTEE (for Osnabruck— English Section)
William Fleming, Diane Leighton

SEPARATE TRUSTEE (English Section) Peter Van Moorsel acclaimed: (French Section) Alphonse Lafrance acclaimed.

The Separate Board area for both sections covers the Townships of Finch, Matilda, Mountain, Osnabruck, Williamsburg, Winchester and Villages of Chesterville, Finch, Iroquois, Morrisburg, and Winchester.

23rd Annual Auto Show

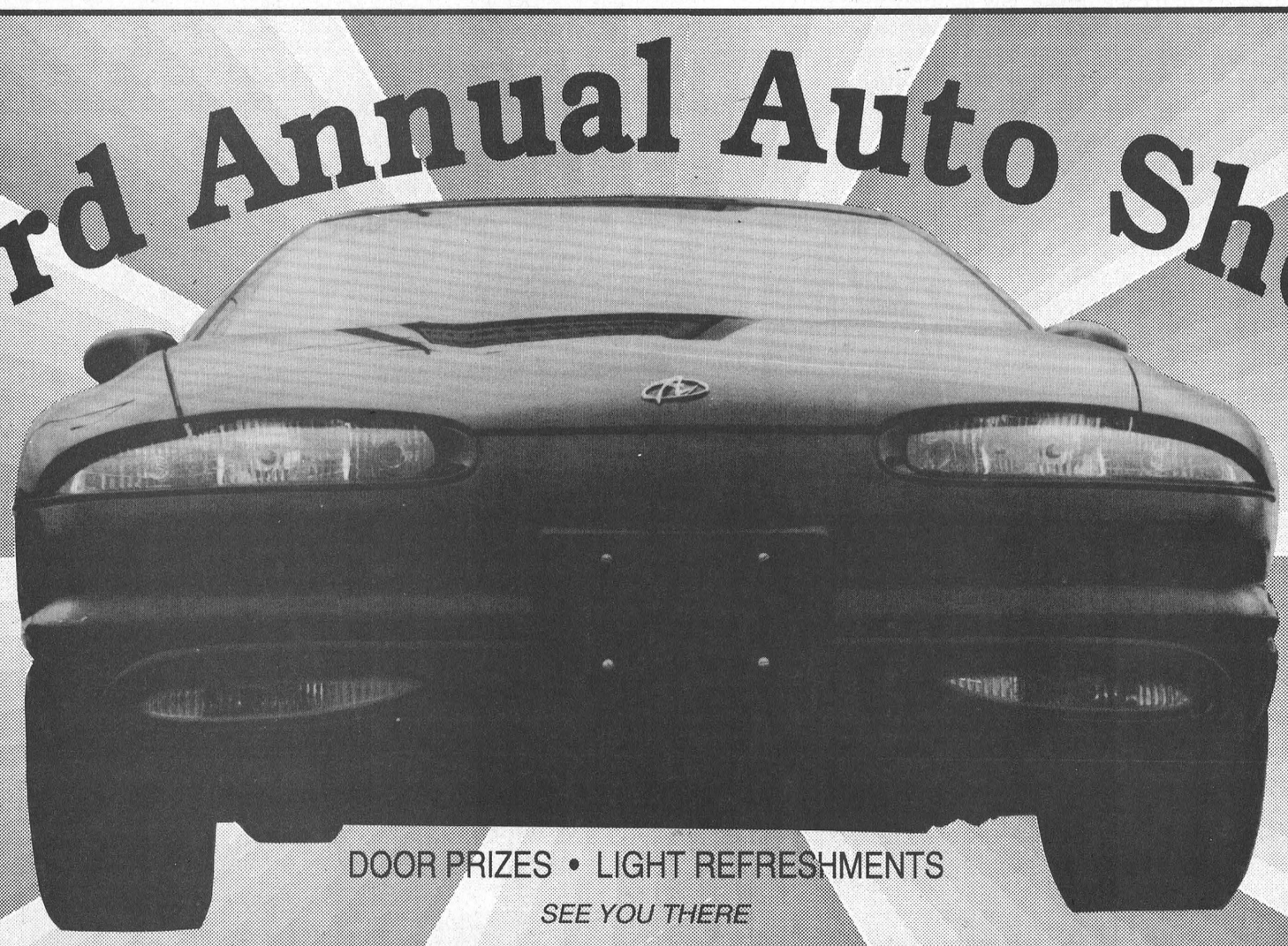

FRIDAY
OCT. 28
5 P.M. - 9 P.M.

SATURDAY
OCT. 29
9 A.M. - 2 P.M.

DOOR PRIZES • LIGHT REFRESHMENTS
SEE YOU THERE

UPPER CANADA MOTOR SALES
HWY. #2 MORRISBURG 543-2925

The Morrisburg Leader

A Family Newspaper Serving the Community for more than a Century

Published every Wednesday afternoon at Morrisburg, Ontario
by The Morrisburg Leader Limited

P.O. Box 891, Morrisburg, Ontario K0C 1X0
Telephone (613) 543-2987 or 543-3611 Fax: (613) 543-3643

Art Laurin, Editor & Publisher Terry Laurin, Production Manager
Sam Laurin, Advertising Manager

Publications Mail Registration No. 0842

$19.00 per year non-letter carrier within 40 mile radius
$21.00 per year non-letter carrier outside 40 mile radius
$41.00 per year letter carrier $60.00 per year in U.S.A.
SUBSCRIPTION PRICES SUBJECT TO G.S.T.

Advertising Deadline – Display – 5 p.m. Mondays – Classified – 12 Noon Tuesdays

Brace yourself for Flu season

Feeling a little under the weather lately?

You are not alone, Flu season has arrived, and before it ends sometime in late March, half of all Canadians likely will be stricken, health authorities estimate. The flu kills up to 1,200 Canadians yearly, mostly those already in poor health.

Influenza viruses affect the respiratory tract, and symptoms include fever, chilliness, headaches, body aches and a mild sore throat. Flus generally last two to five days, and are much more likely to develop into pneumonia and other complications than colds, which last longer but don't usually leave the patient bedridden.

Since the flu viruses are airborne, it's easy to come in contact with them. A common method of transportation is from the hands to the face. It can happen, for instance, after shaking hands with someone who has the flu, or using a stair rail touched by an infected person. For this reason, doctors recommend people wash their hands frequently during the flu season.

The most common form of prevention, however, is the flu shot. Shots are recommended for the elderly, for those with poor immune systems, for those with respiratory and health problems and for people who work frequently with the public. Regular exercise, plenty of sleep, eating healthily and limiting stress can all help boost the body's immune system, as can vitamin and mineral supplements recommended by a physician.

Once infected, the only thing a patient can do is get plenty of sleep, drink lots of liquids such as vegetable juice and chicken soup, stick with a bland diet and gargle with salt dissolved in a glass of warm water to ease the throat. Antibiotics won't help because they can attack only bacterial infections, not viral problems such as the flu.

Nevertheless, if symptoms persist more than a few days, the patient should consult his or her doctor.

Gun owners organize

Gun owners across this country are, to borrow the famous quote from the movie Network, "mad as hell and are not going to take it anymore."

The legitimate owners of rifles, shotguns and handguns are getting sick and tired of being portrayed as red-necked, beer swilling advocates of violence and mayhem and the source of all gun related crime in the country.

They are tired of politicians trying to make points in the politically correct world by passing legislation aimed at the legitimate, law-abiding gun owners. Current legislation being proposed by the federal government would not only make it difficult if not impossible to pursue sports such as target shooting, skeet shooting and hunting, it would give the federal government the right to confiscate pistols and rifles which are perfectly legal under the present laws. The government does not propose to compensate anyone for the property which is confiscated. How this differs from out and out theft is difficult to determine.

The recent rally on Parliament Hill drew some 15,000 people on a weekday afternoon to raise their voices against the government's plans. Mr. Rock was kind enough to be present and address the protesters but he made it clear that he intends to carry on in his agenda regardless of the feelings of those most affected by it.

Gun associations across the country are beginning to band together in order to present a clear message to politicians everywhere that while everyone supports tougher laws and sentences for those who commit crimes with guns, attacking the legitimate, law-abiding, tax paying members of the shooting community is not the way to go about it.

The government would do well to heed this protest. Not only because the protesters are right, but because if they don't, the pro-gun lobby is simply going to get bigger.

The most powerful gun lobby in the world is the National Rifle Association in the united States: so powerful that it can and does work for the defeat of any politician who votes in favor of stricter gun control. And with considerable success.

Canada already has gun controls. Tough gun controls. Continually attacking the innocent is not going to compel the guilty to mend their ways. The message that needs to be sent is that if a person is going to use a gun in the commission of a crime, they are going to go to jail for a long, long time.

The laws are already in place. Politicians need to quit listening to the politically correct nervous nellies and develop the will to apply the law.

—Kemptville Advance

• • • •

This week (October 17th to October 23rd) is Waste Reduction Week in Ontario, when every one of us is asked to voluntarily reduce the amount of garbage we generate. Every day, more and more of our waste is being recycled, as more people become aware of environmental issues, and realize their importance to our well-being in the future. Children, in particular are being taught the importance of recycling at school, and then bring these attitudes home to parents.

This Week In Morrisburg's History

Compiled from The Leader's fyles by Laurie Day

1984

Seven Williamsburg Township residents were left homeless after a fire early Saturday, October 13th, ripped through their Barkley Road home. Von Hartwell and her sons Brian, Benjamin and Barry, and Marie Fawcett and her two young sons Robert and Terry, were sleeping when fire broke out in the white-sided two-storey house shortly before 1 a.m. By the time the Williamsburg volunteer fire department arrived the house was completely engulfed in flames. Fire chief Lyal Kehoe said the place was "too far gone" to try and determine a cause of the fire. Damage was estimated at $50,000.

Universal Terminals Ltd. was looking to take delivery of road salt on its St. Lawrence River docks west of Morrisburg. The Leader stated that the company could be facing a court date with Matilda Township as the township forbade the open storage of salt. Universal Terminals was preparing to store salt under huge tarpaulins beginning in November. Over the summer, the company revamped its docking facilities, prepared an asphalt pad for the salt, and built a retention pond to contain rain runoff from the pile, all according to the Ontario Ministry of Environment specifications.

A feasibility study to determine the long-term recreational needs, wants and priorities of Osnabruck Township residents was to get under way in November. It was stated in The Leader that this was the first step in the development of a major recreational complex to be located in Ingleside.

Noble Villeneuve, SD&G MPP, was given the nod by the Tory faithful at a nomination meeting in Avonmore. The rookie member, who won the seat in the by-election in December of 1993, was acclaimed by the 228 voting delegates. He was pictured on the front page of this issue of The Leader.

1974

At a special meeting of the Morrisburg Village Council, a resolution was unanimously passed to authorize the immediate purchase of a Zamboni ice-resurfacing machine for use at the Community Centre. During the previous two years much volunteer effort had been expended locally to raise funds for such a machine.

Dundas County 4-H Beef Club members capped off a busy summer when they travelled to Ottawa last week and showed animals in the Cow Palace, in conjunction with the Ottawa Winter Fair. Seven members, the four Cross girls: Cathy, Lorilee, Christine and Carolyn, daughters of Mr. and Mrs. Earl Cross, Chesterville, along with Pat Sullivan, Andy and Arden Schneckenburger, made up the contingent. Cathy Cross won the Grand Championship for Charolais. The same steer against 45 animals from all-beef breeds placed fifth. Carolyn Cross placed fourth in the Charolais class and 11th in the all-breeds category. Christine and Lorilee Cross were 27th and 33rd respectively, in the all-breeds competition.

The end of several years of planning and work came to a conclusion Saturday afternoon with the official opening of Iroquois and District Medical Centre, as members of the community were joined by members of parliament and local politicians to give the building their blessings and good wishes. Several people crowded into the building's waiting room to see the ribbon-cutting ceremony, ably handled by Ed Lumley, Stormont MP.

The Crysler Park Snowmobile Club donated over $150 to the Morrisburg Cancer Society. The gift was made by the club members after they decided to discontinue the club.

The Eastern Ontario Junior "B" hockey league season was set to begin Friday, November 1st.

1964

Pictured on the front page of the October 16th issue of The Leader was 73-year-old Herbert Clark, who was presented with a long service award by Reeve Fred A. Hill. The award was given by the American Water Resources Association for more than one quarter century of continuous and faithful service in the water distribution department.

Four dead pinioned geese, part of a decoy flock used to attract migrants into the area, were found by Nairn Island Park Supervisor, Charlie Robertson. A khaki hunter's cap was discovered nearby and shotgun pellets were found in the birds.

Mr. H.O. Knapper B.A. M.Ed., replaced M.N. Hutchison B.A. B.Ed., as Dundas County Inspector of Public Schools following the latter's appointment to the staff of Ottawa Teachers' College.

With almost a month to go before the deer season officially opened Ralph Brown of Glen Becker, accidentally killed an eight-point buck when it darted in front of his northbound car on Highway 31.

At the Dominion, shoulder pork roasts were 29 cents a pound and Green Giant niblet corn was $1 for six 14-ounce cans.

Five thousand golfers used the Upper Canada Golf Course in its first operating season.

At English's Clothing stores, with locations in Williamsburg and Glen Becker, flanelette sheets were $4.49 each and safety toe dress Oxfords were $10.95 a pair.

Listed for sale with Gordon W. Thom realty was a frame house on Ottawa Street with two apartments for $16,000.

Miss Dini Hengevelds was accepting pupils for instruction on the accordion. She has been studying for three years under the supervision of Henryk J. Rzepus L.G.S.M. director of Metropolitan Philharmonic Orchestral Society.

1954

The October 22nd edition of The Leader reported one of the largest audiences in the history of the Morrisburg and District Canadian Club, was on hand to hear the guest speaker, Hon. George Drew, predict a long period of peace in Europe.

Morrisburg High School made it four consecutive wins after upsetting Winchester 31-11 in EOSSA football.

As an added convenience to movie fans, a new oil furnace heating system was installed at the Picadilly Theatre in Williamsburg.

Sandra Boyd, young daughter of Mr. and Mrs. Harold Boyd of Brinston, won a $70 Blue Ribbon mattress when her name was drawn in a contest sponsored by Locke and Fairbairn in conjunction with the re-opening of their furniture store in Williamsburg.

VanAllen's Garage, one mile east of Iroquois, was offering to reline brakes for $17. Motor tune-ups were priced at $5.75 and valve jobs were $15.

1944

It was reported that Rev. and Mrs. G. Oliver Davies of Morrisburg had been notified by the War Department that their son, Lieut. Jack Davies, had been wounded in France September 21st. Lieutenant Davies was one of the officers on loan to the British Government by the Canadian Army and was attached to the First Battalion of the Worcestershire Regiment which formed a part of the British Second Army.

October 1st marked the beginning of a new year in the life of used cars and trucks under orders of the Prices Board, where the value of a car or truck was to decline as its age increased.

Mr. and Mrs. Herbert Reddick received a cable from the Minister of National Defence stating that their son, Private Carman Reddick, died of wounds October 9th.

Zoot suits, patch pockets, double-breasted coats and pleats on coats or trousers remained the hope for the indistinct future as far as the Prices Board was concerned. The United States War Production Board in Washington lifted the lid in respect to men's clothing restrictions apart from its inability to allow two-pant suits to be made. The Canadian male had already benefitted from relaxations with cuffs permitted on worsted trousers and two-pant suits restored.

At Morley's Store, lean bacon was 39 cents a pound and Crosse and Blackwell ketchup was 20 cents for a 14-ounce bottle.

1934

Headlines in the October 19th issue of The Leader read: *Paralyzed eight years, three treatments, walks."* Mr. and Mrs. Irving Witt of Jamestown, N.D., came to Dr. Locke's clinic to see if there was a ray of hope for Mr. Witt, who had not been able to walk for eight years, having his neck broken in an automobile accident. He had gone to many specialists, including the Mayo Brothers Clinic, and all had told him it would be impossible for him to ever walk again. After having three treatments at Dr. Locke's clinic, Mr. Witt got up on his feet and walked...and he walked well!

A stubble field, uneven from last year's plowing, with improvised goal posts, sawdust marked side lines, and other evidences of pioneer work by the Iroquois High School, saw the opening game of the new Dundas County rugby league between Iroquois and Morrisburg. Most of the way, the game was a ding-dong affair, anybody's game. Morrisburg won the contest, 16-5.

Harry Wilkins, Morrisburg's popular lacrosse star, was to leave for London, Ontario to try out for a place on the London professional hockey team.

At McLean's Market, picnic hams were 17 cents a pound, and cauliflower was five cents each.

1924

The October 24th issue of The Leader reported voters in the Ontario Plebiscite were presented with two choices: to continue with the Ontario Temperance Act or permit the sale of beer and spirituous liquor in sealed packages under government control. Results from local polls showed: Morrisburg dry 281, wet 333; Williamsburg Village dry 99, wet 142; Williamsburg Township dry 663, wet 457; Iroquois, a dry majority of 197. Incomplete reports from the province indicated a dry majority of about 25,600.

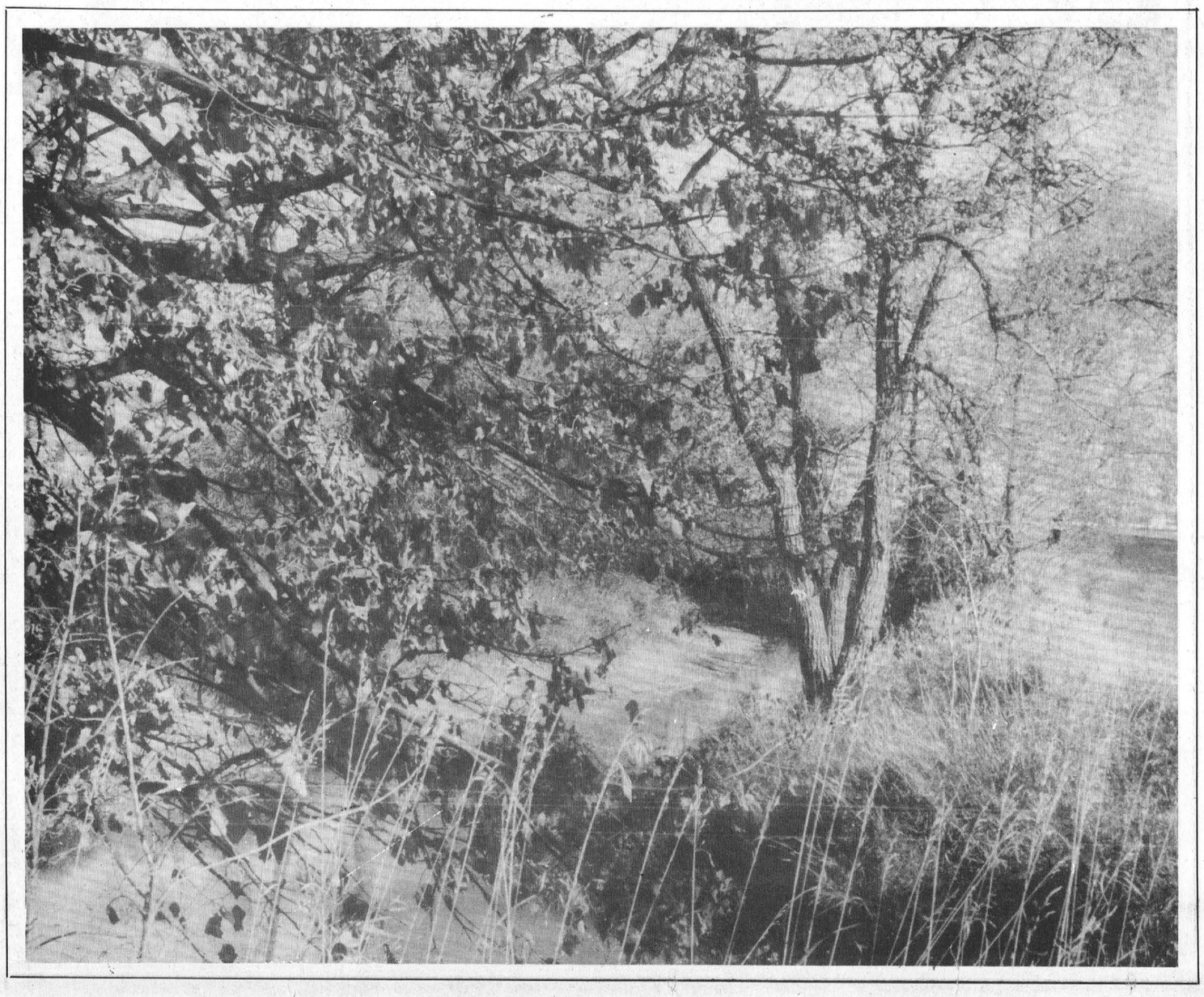

Letters to the Editor

Editor, The Morrisburg Leader,
Morrisburg, Ontario

Dear Editor – As part of a family history research project, we are anxious to locate present day descendents of four brothers who lived in Morrisburg in Edwardian times (circa 1900-1910).

These four are: Charles C. Fox, born in Morrisburg Feb. 14, 1884, Francis (Frank) Fox , born in Morrisburg May 26, 1886, J. Frederick (Fred) Fox, born in Morrisburg Feb. 6, 1889, J. Harry Fox, born in Morrisburg June 16, 1890.

These four were part of a family of 10 children, born to James Leo Fox and Mary Fox (nee Moran). James Leo Fox was born in Ireland in 1840, emigrating to Canada when he was an eight-year-old. Family tradition holds that James Leo served in the South African (Boer) War. He died in Morrisburg in 1917. His wife, some 16 years younger than her husband, died in Cleveland, Ohio in 1930. The four sons named above were of an age to have possibly seen service with the Canadian Army in France in 1914-1918.

May we appeal to your readers, via your "Readers' letters" column. Hopefully there are descendents of this family still living locally. Alternatively, maybe you have certain senior citizens who may recollect events of their youth concerning this family.

Respectfully submitted, and with grateful thanks.

Yours very truly,
PHILIP J. CLARKE

•

Editor, The Morrisburg Leader,
Morrisburg, Ontario

Calling all MacGillivrays

Dear Editor – May I ask your indulgence in allowing me to use your columns for this message to my Clanspeople.

Clan MacGillivray hasn't had a Chief since 1942 when the 14th Chief, John Farquhar, died. The last family of chiefs actually came from Glengarry County in Ontario, when the 11th Chief, the Honorable John, inherited the title. Although born in Scotland, he spent most of his life in Canada, becoming a partner in the North-West Fur Trading Company.

However, about five years ago, Col. George B. Macgillivray, of Thunder Bay, was appointed Commander of the Clan, world-wide. He has appointed Commissioners in Scotland, Canada, the United States and Australia, at least, with the idea of forming Clan Associations and giving clanspeople a sense of belonging.

The Commissioner for Canada is Commodore Darroch Macgillivray, a retired naval officer, who lives in Halifax. He has, in turn, appointed Regional Directors in most parts of Canada and they are listing all the MacGillivrays they can find. These lists are being sent to the Commissioner with the idea of forming a Clan Association as had already been done in Nova Scotia. The Clan is also being organized in the U.S., and it is hoped we may follow suit.

I have the honor to be the Regional Director for Eastern Ontario, and can be found at Box 477, Maxville, Ontario K0C 1T0, or at 613-527-2754, and would like to hear from any Clanspeople who would like to join the family, the more the better.

Up the Clan,
R. GRANT MacGILLIVRAY

•

Editor, The Morrisburg Leader,
Morrisburg, Ontario

This is a letter of praise and appreciation for the many people who volunteer their time with our children in sports. In this day and age, it's much too easy to get caught up in the negative. Not many people take the time to let others know what a good job they've been doing.

I'm speaking as a parent whose child is involved in minor sports. I'm impressed by the patience and positive encouragement the children receive from their coaches. It gives our children the confidence to do many things they never thought they could. They get taught to work hard and try their best and still have fun while doing it.

It takes a special type of person to spend long hours on the freezing ice, to organize games and ice time, to teach the children new skills with parents still learning to sit back and let them coach.

It inspires me as a parent to know that so many people are willing to devote their time and expertise to our children, so that they too can enjoy sports and learn the value of winning, of losing and of playing the game.

For all you hard-working volunteers out there, let it be known that your efforts are appreciated. There can never be a dollar value put on the hours you spend volunteering because the joy you give to our children is priceless.

JANE SACHS

Rubber stamps call 543-2987



Tulip bulb planting

Students at Morrisburg Public School were out planting tulip bulbs on the mall last week. Here Kate Edwards and Jenna Notman of Mr. Gillard's class are doing the dirty work.



Graduation

Frank and Lucille Albert wish to announce the Graduation of their daughter Cheryl Ann from the University of Ottawa May 30, 1994. Cheryl has received her degree Baccalaureate in Social Sciences, Honours Criminology, has made the Dean's List and received a Certificate of Academic Excellence. Congratulations, we're proud of you.

– Love Mom, Dad, and Corey

Glengarry Arts and Crafts Association

Annual craft and gift show Oct. 29

Glengarry Arts and Crafts Association is celebrating in 1994. Its 25th Annual Craft and Gift Show will be held on Saturday, October 29 and Sunday, October 30, at St. Mary's Community Centre, Williamstown, Ontario, from 10 a.m. to 5 p.m. both days.

The group, the first of its kind established in Glengarry County, began in 1969 with eight members. Over the years many local well known artisans became members of this juried association, some staying on as part of a tradition until present day. The total membership of the group over the years has never exceeded 35 due to limited space and jurying regulations. A few of the artisans only attend this exceptional show, their work not being available elsewhere.

Handmade crafts such as fine crochet, smocking, needlework, pottery, stained glass, decorated T-shirts, candles, tole and decorative painting, sewing quilting, pressed flowers, dolls, stuffed decorator items, dried natural creations, potpourri and lace fancies, wood turning, carving, marquetry, wood novelties and unique functional items, china painting, stencilling, Christmas ornaments and gifts as well as so much more. Dedicated artisans creating their special magic.

For the younger set, our popular "Fun Table" featuring many arts and crafts that children of all ages can create for a modest fee will be in operation both days.

There is also a lucky draw each day. On Saturday, the prize is a $25 gift certificate and on Sunday, the winner will receive an assortment of handmade Christmas ornaments.

Williamstown Village is picturesque and close - why not take a drive, enjoy the fall foliage and visit with us. The location, St. Mary's Centre, is a former public school now devoted to community events. Take County Road No. 19--just 7 km. from Lancaster (exit 814 off hwy. No. 401--and exit west of Ontario/Quebec border). Free admission and parking.

SERVICE

ON NOVEMBER 14th

ELECT

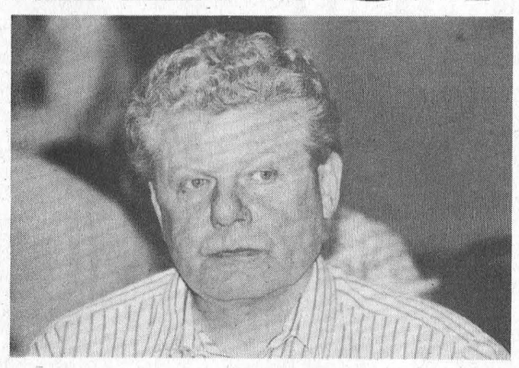

TREVOR TOLLEY | X

DEPUTY REEVE

WILLIAMSBURG TWP.

Councillor, Williamsburg Twp., 1988-1994
Chairman, Williamsburg Non-Profit Housing Corp.
Past-President, Dundas Community Living
Wmsbg. Rep., Dundas Co. Hazardous Waste Com.

FOR

- fair service to all areas and residents of Williamsburg Township
- wise use of your tax dollars in conjunction with Government grants
- a recreation plan suitable to Williamsburg Twp.
- keeping costs down by retaining control of our garbage disposal system
- help to seniors to stay in their own homes

ENQUIRIES: 535-2011

DEDICATION

MAKE CONTACT!

EXCITING ACES ACTION IN OCTOBER

ROCHESTER RETURNS FOR REVENGE
Friday, October 21
Vs Rochester
Americans • 7:30 P.m.

CALDER CUP CHAMPIONS TAKE ON ACES
Wednesday, October 26
Vs Portland
Pirates • 7:30 P.m.

HALLOWE'EN HORRORS WITH THE CRUNCH!
Saturday, October 29
Vs Syracuse
Crunch • 7:30 P.m.

For Ticket Reservations
Call 938-9400

CORNWALL ACES

TICKETS ON SALE IN MORRISBURG AT
DELAGE'S HOUSE OF GIFTS

WINCHESTER DISTRICT MEMORIAL HOSPITAL

566 LOUISE STREET, WINCHESTER, ONTARIO, K0C 2K0
PHONE 613-774-2422 (208) FAX 613-774-3113

TENDERS
SNOW REMOVAL
1994-1995

Sealed tenders, clearly marked as to contents, will be received by James Ellwood, Purchasing Agent, until Wednesday, October 26, 1994, 12:00 hours.

These tenders are for snow ploughing, removal, sanding and salting at the Winchester District Memorial Hospital.

TENDER A – Walkways and Entrances.
TENDER B – Parking Lot and Heliport Area.
(Awarding of a split tender is possible.

All bidders shall supply, when tender is submitted, proof of public liability, damage insurance and Worker's Compensation Coverage. The successful contractor shall be responsible for strict compliance to all safety regulations under the Occupational Health and Safety Act and any other related legislation.

Each tender document must be properly completed before consideration is given.

Tender forms with specifications are available at the Purchasing Office, between 08:00 - 12:00 hours and 13:00 - 16:00 hours.

Lowest or any tender not necessarily accepted.

ON TOUR YUK YUKS STAND-UP COMEDY

The World's Largest Chain of Comedy Clubs welcomes you to
A NIGHT OF THE BEST STAND UP COMEDY
YUK YUKS
COMEDY NIGHT & DANCE
Fri., Oct. 28/94
8 p.m. - 1 a.m.
Winchester Community Centre
Music: D.J.
$7.00 at Door
$6.00 with costume
Warning: You may die laughing

"NEW" • POWER RANGER • FLINTSTONES • THE MASK

COME FLY AWAY WITH ME IF YOU DARE....
to
CHESTERVILLE'S
TICKLE TRUNK
146 Queen St. (Behind L.C.B.O.)
Chesterville - (613) 448-3507
• Costume Rentals
• Paper Novelties
• Accessories
Pumpkins For Sale
HOURS
Oct. 1-14: Mon.-Fri.: 2 p.m. - 8 p.m.
Sat. & Sun. 9 am - 4 pm
Oct. 15-30: Mon.-Fri.: 10 am - 8 pm
Sat. 9 am - 4 pm; Sun. 8 am - 4 pm
Oct. 31: 8 am - 4 pm
Draw for Motorized Witch
Watch for our ad in December for our Xmas Trees and our Parade Line

Vogue's 1/2 PRICE BRIDAL SALE

the SALE Everone Waits for . . .
A SALE LIKE NO OTHER!
HUNDREDS OF MAGNIFICENT BRIDAL GOWNS



1/2 price
SAVE $300. to $600.

Vogue offers Super Savings on Magnificent Gowns in Satins, Taffetas and Brocades! Deposit of $200 required. Balance January 30, 1995

VEIL AND CROWN SETS ½ PRICE
SUPER GROUP BRIDAL GOWNS $19.99 - $199.
BONUS! NEW ARRIVALS 20% OFF

BRIDAL SHOES ½ PRICE
PERSONAL FRIENDLY SERVICE
Alterations extra

Vogue

SHOP THURSDAY AND FRIDAY TIL 9 P.M.
SHOP NOW!

VOGUE SHOPPE • 500 MONTREAL ROAD
CORNWALL • 932-1312



50th Wedding Anniversary

Helen & Doug McIntosh

October 25, 1994

Congratulations and Best Wishes Mom and Dad on your 50th Wedding Anniversary. We wish you many more years of health and happiness together. Love and hugs from your family, friends and neighbours.

Meldrum Johnston

Ontario Land Surveyors

Cornwall Office
835 Cornwall Centre Road
HAZEN MELDRUM
N.S.L.S., O.L.S.
Tel: 932-8124

Winchester Office
610 St. Lawrence St.
W. J. JOHNSTON
O.L.S.
Tel: 774-2414
or 1-800-268-6915

BECKY'S COUNTRY RESTAURANT

WILL RE-OPEN FOR BUSINESS
FRIDAY, OCTOBER 24 /94

Join us for Good Times, Good Food, Good Friends.

OPEN
MONDAY TO THURSDAY 4 P.M. – 11 P.M.
FRIDAY & SATURDAY 4 P.M. – 1 A.M.
SUNDAY 2 P.M. – 8 P.M.

SPORTS & MUSIC VIDEOS ON THE BIG SCREEN

20¢ CHICKEN WINGS
MONDAY & TUESDAY NIGHTS

COUNTY ROAD 44, 2 KM NORTH OF 401 AT HWY. 16
925-0088

BRING THIS AD TO

SAVE $50 PER COUPLE

* WHEN YOU BOOK YOUR WINTER VACATION PACKAGE BY NOVEMBER 30TH, 1994

THOM TRAVEL
WINTER HOURS
9-6 MON.-FRI.
EXTENDED HOURS BY ADVANCE APPOINTMENT
1-800-461-3056
543-2133 **448-3498**
*Adventure Tours, Alba, Air Canada Vacations, Fiestsun & Canadian Holidays

CLIP & SAVE

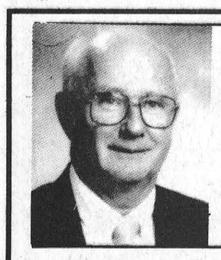

RE-ELECT
GORDON ROSS
REEVE
Osnabruck Township

★ COMMON SENSE
★ RESPONSIBILITY
★ EXPERIENCE

- ✓ 3 years Reeve
- ✓ 5 years Deputy Reeve
- ✓ 8 years Councillor
- ✓ 5 years Raisin River Conservation Authority
- ✓ County Council Committees
- ✓ 1 year County Executive Committee
- ✓ 1994 Chairman Agriculture Reforestration and Planning Committee
- ✓ 2 years County Roads Committee
- ✓ 1 year St. Lawrence Estate Committee
- ✓ 2 years Social Services
- ✓ 1 year Glen-Stor-Dun Lodge
- ✓ 8 years Twp. School Area Board

For transportation and information call 537-2289
Advance Poll: November 5 and 9 – Osnabruck Twp. Hall, 10 a.m. - 8 p.m.

ON NOVEMBER 14 **VOTE**

ROSS, GORDON X

For Reeve, Osnabruck Township
Authorized by the C.F.O. to Re-Elect Gordon Ross, Reeve

Tolley pleased

Decision to allow "windows" at waterfront

MIKE VAN RAALTE
Staff Writer

RIVERSIDE HEIGHTS—Local residents could have their "windows of access" along the Seaway riverfront as early as this fall.

Barry Hughes, Manager of Parks and Recreation at the St. Lawrence Parks Commisssion, said a crew would be out at the site in the next few weeks marking out where the trails tentatively will go. It will then be up to the residents themselves to look over the designated area and provide some feedback.

"We'll be marking it off with flags covered in bright orange tape so the residents can see where the paths will go. Based on the response of the residents, we might be making refinements afterwards."

Finding the appropriate funding remains the only hold up before beginning the job, Hughes added.

"There could be some available as early as this fall; but if not, I'll be sure to include it as part of the overall capital funding requests for next year. This a priority project of mine."

Williamsburg Councillor Trevor Tolley, who spearheaded a lobby group on behalf of the residents, said he was pleased by the decision.

"I think it will be a great event for the people in Riverside Heights. At least it's a start, and they've waited for years for something to be done."

Ever since the Seaway went through in the 1950s, transplanted Riverside residents have complained about a lack of access to the St. Lawrence. Spokesmen representing the residents continually have asserted that at the time the Hydro commission moved their houses, they'd been given the impression they'd have a clear view of the river once construction was completed.

While the SLPC later converted a portion of the riverfront property in front of the hamlet community into a park, the majority of the land remained neglected. Over time, shrubs grew into trees and the riverfront view became entirely obstructed.

For years, the residents complained largely to deaf ears. And the situation became increasingly complicated, as the shrub came to be regarded by Ministry of Natural Resource officers as a wildlife habitat area worthy of protection.

As a compromise, Hughes proposed the present "windows of access" plan just over a year and a half ago. Initially rejected by the neighbors, it eventually became increasingly attractive compared to the alternative. Earlier this year, councillor Tolley took the initiative to get the ball rolling again after he'd seen a lapse in commitment. The group had been waiting patiently for some movement by the SLPC until this most recent announcement.

"It had been a pressing concern for a number of them — and some had given up hope," Tolley said.

Hughes admitted it required some careful maneuvering to get the present proposal through the MNR and the Ministry of Environment and Energy, calling the negotiations "long first step" in seeing the plan come to fruition. He said both the ministries and the neighborhood representatives have approved the diagrams as they stand, and he doesn't anticipate any future delays once funding comes through.

The proposed windows, expected to be about 200 feet wide, will be part of the SPLC's trail cutting program, and will be somehow incorporated into the proposed bikeway system along the riverfront. Tolley said that while important trees will be left standing, the eliminated brush will allow Riverside residents a view right down to the St. Lawrence.

"Most of these residents have been there since the Seaway went through. They feel it's a promise that hasn't been kept. It's not exactly what they want, but at least it's something."

Birthday of the Week
Josh Laurin, Oct. 19, 1979

The J.H. Meikle School Of Music
16 First St., Morrisburg
543-4502

Courses Offered

Mark Lundy, B.F.A. (Music), R.C.M. Gr. 10 (Saxophone)
All Wind Instruments, Music Appreciation, Theory, Harmony, History, Analysis, Composition

Janet Meldrum, O.R.M.T.A., R.C.M., A.R.C.T.
Classical Piano (all levels)

Phil Montgomery
Folk, Rhythm, Lead, 12 String, Electric, Bass and Popular Guitar

Tim Gallop
Vocals, Jazz and Rock Piano

Quote of the Week

Composition is notation of distortion of what composers think the've heard before. Masterpieces are marvelous misquotations
..... Ned Rorem

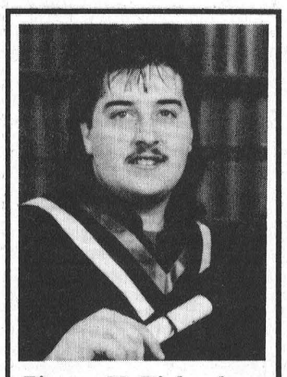

Timmy M. Richardson

Debbie Richardson proudly announces the graduation of her son Timmy Richardson from Seaway High School to Kemptville College of Agricultural Technology. Proud grandparents James and Beatrice Richardson and very special friend Terry Woods majoring in mechanics. Congratulations Tim.

STUMP REMOVAL
COMPLETE TREE SERVICES
VICTOR BROOKS & SON INC.
WILLIAMSBURG, ONT.
535-2322

AT YOUR SERVICE
for your secretarial & word processing needs
Lorraine Vaughan
613-543-2645
Jennifer Thompson
613-652-4077
Temporary Secretarial Replacement
Typing • Resumes • Reports
Letters • Labels • etc.

EASTERN BIRD BREEDERS ASSOCIATION
BIRD AUCTION
Sat., October 22
in the
Vernon Community Centre
Vernon, Ontario
Auction Time: 9:00 a.m.
Bird Entry: 7:00 a.m.
Terms: cash only
Further information
(613) 821-3145
The Eastern Bird Breeders Association is the oldest bird club in Eastern Ontario dedicated to promote and improve conditions in which bird breeding is carried out, promote Fellowship and encourage public appreciation and understanding of bird breeding and wildlife conservation in general.

Cinderella HOUSE CARE
- **FREE ESTIMATES**
- **Reasonable Rates**
- **Work Guaranteed to your SATISFACTION**

543-4079
OWNED AND OPERATED BY LAURA MOISE

WORK WANTED
Hate clipping those cattle?
We can give you a list of people willing to do the job
at a reasonable rate!
Also, book your relief workers now for the Royal Winter Fair or a winter holiday.
STORMONT-DUNDAS AGRICULTURAL EMPLOYMENT SERVICES
Call us at 448-2311 or toll free 1-800-463-3106

Copper's Corner

By Const. P. Valiquette

With Halloween approaching local pranksters will be up to their usual ghoulish activities. Bearing that in mind, the Morrisburg OPP Detachment will have extra people working that night, and I just wanted to explain that if the police are forced to take action, they will.

There are only two ways the police can deal with these types of activities. The first is informally, where the culprit is brought home to an adult. The second is criminal charges. For some offences, the police would charge someone with mischief. It includes an offence where someone: a) destroys or damages property; b) renders property dangerous, useless, inoperative or ineffective; c) obstructs, interrupts or interferes with the lawful use, enjoyment or operation of property; d) obstructs, interrupts or interferes with any person in the lawful use, enjoyment or operation of property.

In addition, something that seems as minor as taking a pumpkin could result in a theft charge. Theft is when someone takes something and without color of right, converts it to his use or the use of another person, anything whether animate or inanimate to deprive the owner temporarily or absolutely.

This isn't to say that the police will always take the action I described and the police need not always be called. You, as a concerned member of your community, can often times deal with these pranksters just as effectively as the police. We would like to remind everyone, during this spirited time, to exercise restraint and to remember that we are all neighbors.

Questions or comments, write to: Morrisburg OPP, PO Box 855 Morrisburg, Ontario, KOC 1XO, Attn. Community Services Officer.

Police File

Drug Seizure

On October 9, the Morrisburg OPP detachment executed a search warrant at a residence in Williamsburg Township. The search netted the police 1,640 grams or 3.75 pounds of marijuana with an approximate street value of $10,000. At this time, charges are pending. This occurrence is being investigated by Constable Tony Kerr.

Break and Enters

Just before midnight on October 16th, the Williamsburg Township office on Highway 31 was broken into. The two male suspects stole approximately $5,000 worth of electronic equipment.

At approximately the same time, the Timothy Christian School on County Rd. 18 was broken into. From there, another $4,000 worth of electronic equipment was stolen. These occurrences are being investigated by Constable Macleod and Constable P. Robertson Sr.

If you have any information on these two break-ins you can contact either of these two officers at 543-2949.

Car hit house

On October 7th a vehicle travelling north on Carmen Rd. lost control while negotiating the S-curves in Hainsville. The vehicle went into the south bound lane, onto a lawn, rolled over and hit the Schenck residence. The injuries sustained by all three in the vehicle were minor in nature. The vehicle was totalled. Charged with failing to drive in a marked lane was Laurie Day of Matilda Township.

Crime Stoppers correction

Last week, the occurrence featured in the Crime Stoppers section, the garage that was broken into was the Williamsburg Township garage. Crime Stoppers apologizes for the mistake. Stolen from the garage sometime between September 3-6 were the following items: quick cut saw, black and orange Makita 12"; grey Black and Decker disc sander; orange and white chain saw; Campbell Hausfeld impact gun, grey and chrome; Dewalt cordless drill, black and yellow; red portable air tank, and various other items. Value of the stole property was $2,400.

Crime Stoppers also needs your held in solving a break, enter and theft at J & M Excavating and snow removal on Chess Road in Matilda Township sometime between 8:30 p.m. September 2nd, and 8:00 a.m. September 3rd.

Thieves gained entry to the shop by prying open the main front door with a crowbar. Once inside, they stole a Black and Decker jigsaw, a table saw, B&D skill saw, B&D 1/2 inch drill, 18 tubes of white silicone, a hammer and various other items totalling $900.

In you have any information on these or any other crimes you may be eligible for a cash reward. Call Crime Stoppers at 1-800-265-8477 with your information.

Traffic initiative

The OPP will be launching a traffic initiative on Highway 16 between Ottawa and Highway 401 on Wednesday, October 26, to run through October 30, 1994.

The Manotick, Kemptville and Prescott Detachments, who normally patrol this highway, will be joined by members of the RIDE Traffic Units from Belleville, Perth and Long Sault District Headquarters. Approximately 25 officers will be involved in this initiative.

The initiative is being launched after an analysis of traffic collisions occurring on this roadway and consultation with community representatives and concerned road users.

The officers will be observing for offences such as speeding, following too closely, improper passing and careless driving, which contribute to the causes of motor vehicle collisions. Statistics will be available at the conclusion of the initiative.

ON SALE NOW

HERE'S SOMETHING DISTINCTLY NEW!

3-YEAR MINIMUM RATE GUARANTEE... AND YOU'RE NOT LOCKED IN.

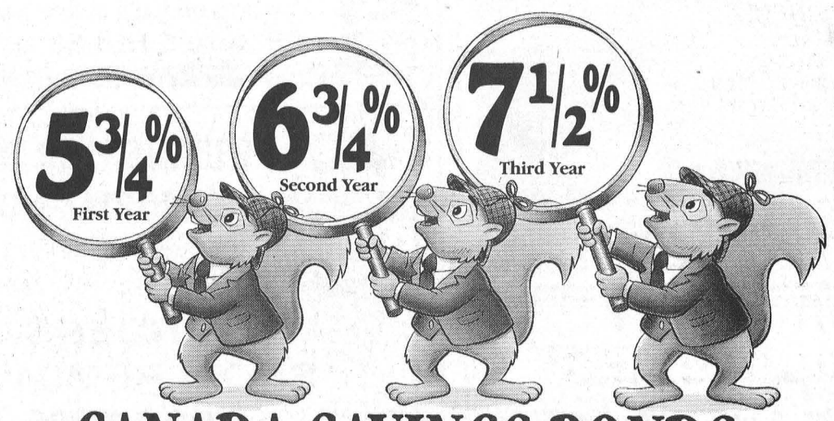

CANADA SAVINGS BONDS

Now, Canada Savings Bonds offer you 5 3/4% the first year, 6 3/4% the second year, and 7 1/2% the third year — guaranteed. Yet you're not locked in because, as always, Canada Savings Bonds are cashable at any time. These great rates also apply to all outstanding unmatured series of Canada Savings Bonds.

IT'S A WINNING COMBINATION!
With the new 3-year minimum rate guarantee, you win through the combination of competitive rates and instant cashability. What's more, the interest you earn may be increased if market conditions change, but you'll never earn less than these guaranteed rates.

SAFE AND SECURE
Canada Savings Bonds are fully guaranteed by the Government of Canada. They're a safe, secure investment that never falls in value.

EASY TO BUY
You can buy the new bonds at face value wherever you bank or invest until November 1. Simply date your payment November 1, the day the new bonds start earning interest. And you may purchase bonds for as little as $100 up to an individual purchase limit of $100,000.

OUTSTANDING SERIES ALSO BENEFIT
All outstanding Canada Savings Bonds (Series 42 - 48, issued from 1987 to 1993) will also earn:
5 3/4% for the year beginning Nov. 1, 1994;
6 3/4% for the year beginning Nov. 1, 1995;
7 1/2% for the year beginning Nov. 1, 1996.

Complete details are available wherever Canada Savings Bonds are sold.

Take the mystery out of investing!

Canada

BUY YOURS BY NOVEMBER 1.

ELECTORS OF OSNABRUCK TOWNSHIP
CONSIDER AND ELECT
BART WHITTON
AS
DEPUTY REEVE
FOR
SENSIBLE LAND USE POLICIES
EXERCISE YOUR RIGHT – VOTE ON NOV. 14

Lakeshore Kitchens
ELEGANT HANDCRAFTED CABINETS
IN OAK, MAPLE, CHERRY BY
CHARLES E. DROPPO
CABINET MAKER
KITCHEN & BATHROOM SPECIALIST
R.R. #1 MORRISBURG
ONTARIO K0C 1X0
Tel: 543-3533

BRYAN DUVALL
AUCTION SERVICES
"Big or Small, I Sell Them All!"
CONSIGNMENTS WELCOME
3443 BRUCE STREET
CORNWALL, ONT. K6K 1M8
(613) 938-5049

D's
PROPRIETOR: DENNIS CARKNER
COLLISION CENTER
FREE PICK-UP & DELIVERY
Unibody Repair Equipment • European Paint Finish
Bus: (613) 774-2733
Res: (613) 448-2688
P.O. BOX 948, DAWLEY DRIVE
Just off Hwy. 31/43 By-Pass
WINCHESTER, ONT. K0C 2K0

DAVID BROWN
CONSTRUCTION LTD.
Portable Toilet Rentals
(Daily, Weekly, Monthly)
• Construction Sites - Special Events
• Customer Pick-up Discount
• Modern Polyethylene Units,
• Mobile Sanitation Trailers
• Wash Basins
Septic Tank Pumping
Residential • Commercial
Installation Repairs
AFTER HOURS EMERGENCY
930-9502
INGLESIDE • 537-2255 • CORNWALL • 938-2536

IREBALL
AUTOMATICS INC.
AUTOMATIC & STANDARD TRANSMISSION REPAIRS
Changing The Oil And Filter In Your
Transmission Is Good Preventative Maintenance
R.R. 3 WILLIAMSBURG, ONT., K0C 2H0 TEL: 535-2112

UPPER CANADA LITTLE LEAGUE
NOTICE OF ANNUAL GENERAL MEETING
DATE: Tuesday, October 25, 1994
PLACE: Morrisburg Legion
TIME: 7:30 p.m.
ORDER OF BUSINESS
1. Reports from Officers
2. Adoption of Constitution
3. Election of Executive Officers
4. Amendments to the Constitution or Bylaws
5. New Business
SLATE OF CANDIDATES
PRESIDENT ..... Stephen Law
VICE PRESIDENT ..... Phil Young
SECRETARY/TREASURER ..... Barry Casselman
PLAYER AGENT ..... Ron Delegarde

Announcement
YOUR NAVISTAR INTERNATIONAL DEALERS
Wish to announce
Part & Service Depts. are now
Open 24hrs/5 Days A Week
KEMPTVILLE
Truck Centre Ltd.
405 Van Buren St.
258-3467
1-800-267-7971
OTTAWA
Truck Centre
2716 Sheffield Road
741-1231
KINGSTON
Truck Centre
37 Rigney Street
546-3336
BROCKVILLE
Truck Centre
2420 Parkdale Avenue
345-3668
1-800-267-8114

Brian Baker's court date Monday: faces two charges

MORRISBURG—Brian Baker goes to trial this Monday, October 24, beginning at 9:30 a.m. at the Morrisburg court house.

Considering the potential implications of the judge's decision, there could be a great deal of public interest in the outcome of the case.

Baker has been charged by the Ministry of Environment and Energy for two separate offenses, one involving his barbecue fire pit, the other his wood stove. MOEE officers claim Baker committed offenses contrary to Section 14-1 of the Environmental Protection Act. In their opinion, the smoke emitted constituted a harmful "contaminant" which "adversely effected the quality of life" of Baker's immediate neighbor.

Baker believes he is being singled out unfairly, pointing to other similar pits and smokestacks within village perimeters. And he thinks the present policy allowing ministry representatives to be judge and jury in such matters, with no checks and balances, is outrageous considering the potential ramifications. As it stands now, the ministry intervenes only in response to complaints raised by residents. Morrisburg has no burning bylaw, meaning as far as the municipality is concerned, Baker hasn't committed any offense.

Potential questions which could come out of this trial include the degree to which the ministry must prove a contaminant exists (i.e how a contaminant is measured quantitatively, and whether such procedures were followed in this instance). If Baker's pit and wood stove does indeed qualify, surely others in the village do also. Why weren't they shut down as well?

Another bone of contention could be the MOEE's warning process leading up to issuing the tickets. Was Baker adequately warned? If so, did he take any steps to address the issue? Did the Ministry follow the usual guidelines? At which point, if any, can the accused burn wood in his woodstove?

At this point so close to trial, Baker doesn't want to reveal his defense strategy. For almost a month, he has been researching the implications of the legislation on his own, without the help of any lawyer. He's confident of the righteousness of what he's doing. But he's hopeful residents come out on the court date and offer their support.

Spooky good time at Upper Canada Playhouse

MORRISBURG—Come and enjoy a spooky good time at the first annual Upper Canada Playhouse Halloween Party and bazaar scheduled Sunday October 23, at the Playhouse!

The Playhouse has it all: a monster craft and bake sale, pumpkin carving, haunted house, apple biting contests, balloon surprises, and more!

Join in the recycle, reduce and re-use movement and take advantage of the Hallowee'en Costume Flea Market.

There will be costumes, accessories, and even a costume parade of fashion to help get you ready for creating your own halloween ghosts and goblins.

A family admission fee of $5.00 will help support ongoing Upper Canada Playhouse activities and will also get you your own halloween pumpkin and a pumpkin recipe book for creating culinary masterpieces with those leftover jack-o-lanterns!

`Face painting artists will create their masterpieces and a spooky Haunted Hallway will be staffed by helpers from Seaway HIgh Drama.

The pumpkin carving workshop starts at 1 p.m. and is available to the first 15 children on first come first served basis. Children 6-12 years old are welcome to participate in this event and it is included with the family admission fee.

Join in the fun. doors are open at 12 noon and close at 4.00 p.m. Get a head start on the craziness of Halloween! for more information, pleases call the Upper Canada Playhouse office at 543-3713.

Need your Antenna Tower Painted?
CALL
Gary Lepman
IROQUOIS, ONTARIO
652-1594



Notman
MOTOR SALES LTD.
JIM NOTMAN
Highway #2 West
Morrisburg, Ont.
K0C 1X0
(613) 543-4416
"any make, any model, any year"

ARTHUR THOM ELECTRIC LTD.
24 HOUR SERVICE
SINCE 1949
AIR CONDITIONING
GAS HEATING
LENNOX®
SHEET METAL • DUCT CLEANING • REFRIGERATION
REFRIGERANT RECLAIMING
• LICENSED SERVICE PERSONNEL •
HWY. 31, WILLIAMSBURG
535-2720

ADVERTISE YOUR BUSINESS CARD FOR 13 WEEKS AND SAVE!
Drop into our office in the Morrisburg Village Plaza and prepay $175.00 + GST and your Business Card (with the same copy each week) will appear in The Leader in a 3 3/4" x 2" box for the next 13 weeks with a saving of up to $46.44 off the regular price.
This offer valid to all new customers or existing customers.
The Leader
Morrisburg Village Plaza 543-2987

Power Worker's Union president supports Hydro maintenance rates

THE FOLLOWING IS A STATEMENT FROM JOHN MURPHY, PWU PRESIDENT

The Power Workers' Union fully supports the maintenance of Ontario Hydro rates at 1994 levels for municipal customers and a .7% reduction for industrial customers. This rate package will address Hydro's current surplus generation by encouraging more use. It should also be considered an additional jump start to the economy, which is beginning to recover. These are the reasons why the PWU took the position at the recent Ontario Energy Board Hearings into Hydro's rate proposal that there should be no increase in rates for 1995. This move will reinstill public confidence in Ontario Hydro.

However, the PWU disagrees strongly with the way in which Hydro intends to achieve this goal. In order to maintain Hydro rates at 1994 levels, Ontario Hydro says they have to cut operating budgets. "It is our position that the maintenance of rates can be achieved, in fact must be achieved without reductions in operating budgets that negatively affect staff levels," said John Murphy, Power Workers' Union president.

Public and worker safety at risk.

The primary reason for this is worker and public safety. Recently, the PWU and the Society sent Mr. Strong a letter outlining concerns.

"We pointed out that Al Kupcis has admitted that the Corporation's safety performance is already unacceptable when compared to other utilities even before the cuts announced (October 17)," said Murphy.

That's understandable, considering that 10,000 employees have left the Corporation in the last year. Staffing is cut to the bone. Further cuts will only make the situation worse, particularly in Nuclear operations where further cuts will jeopardize the safe operations of nuclear stations in Ontario.

Reliability of the system will also be compromised. The economic benefits of maintaining the 1994 rate levels could quickly be lost if the system fails and the power cannot be delivered to business, industry and residential consumers.

During the recent OEB Hearings, Hydro was told not to make any further cuts without showing that system safety and reliability will not be negatively affected. They have not done this. Instead, what they have done is adopt extremely pessimistic planning assumptions to justify the need for more cuts.

Pessimistic planning assumptions

For example, Hydro is planning for no load growth from primary sales even though their own figures show an increase.

The Corporation is also planning for no increase in export sales. If a car manufacturer was facing a stagnant market they would address the situation with an aggressive marketing campaign. It should be no different for Ontario Hydro.

Hydro's assumptions around inflation rates and the revenues available to pay down debt are also extremely pessimistic.

The OEB reviewed these issues and concluded Hydro could meet these objectives with no increase in rates while maintaining 1994 operating budget levels. Other analysts agree that Hydro can meet its required debt payment with considerable cash left over to make further debt payments without operating budget cuts.

The proof of the extreme pessimism used by Hydro in its planning is the fact that the Corporation will experience over $700 million in revenues above costs in 1994 because they used similar assumptions to paint a bleak picture of the corporation's operations this year.

Hydro pursuing misdirected programs

Not only are Hydro's assumptions inappropriate, the corporation continues to pursue programs that are misdirected and costly. The continued commitment to equity investments in foreign utilities is a prime example of this. Hydro intends to spend $200 annually on these questionable ventures at a time when, by their own admission, there is not enough cash to keep the Ontario operation functioning properly.

The allocation of $400 million to buy out packages is also misguided. This money is needed now to maintain the system and protect both workers and the public. The OEB made it clear that Hydro should look at the functions needed to supply the required service and base achievable cost reductions on this analysis.

The PWU echoes this sentiment. Hydro should be looking at the staff needed to deliver dependable service and basing achievable cost cutting on that analysis.

In summary, it is the PWU's position that while the maintenance of rates at 1994 levels is essential, the way in which Hydro says it needs to be achieved is wrong.

If a motive is needed for proposing cuts that will not allow Hydro to maintain services, it must be remembered that Maurice Strong continues to support the privatization of Ontario Hydro. While this will lead to higher rates and reduced service, privatization is more easily achieved if the Corporation is incapable of meeting its customers' needs, a likelihood that will be that much closer if these cuts are allowed to happen.

Fulfilling our obligations

"The Power Workers' Union has a legal and moral obligation to take appropriate action to ensure worker and public safety is not compromised by Hydro's announced cuts.

"That means exercising our right to stop unsafe work where we feel the safety of our members or the public is placed in jeopardy. It also means carefully monitoring Hydro's business decisions to ensure valuable transmission and generation facilities do not become unreliable and that system safety is maintained.

"This diligence will be applied equally to our members in support and service functions at Head Office and across the province whose work is critical to the operations of Ontario Hydro overall. We would be denying our responsibility to the public if we did otherwise."

Riverside Women's Institute

RIVERSIDE HTS.—The October meeting of the Riverside Heights Women's Institute was held at the recreation hall recently.

The convener and hostess, Hildred Weiher, was in charge. The motto was, "The hand that rocks the cradle rules the world."

Roll call "describe your favorite or least favorite television ad" was answered by 12 members and one visitor, and there was a variety of answers.

Topic was family ad consumer affairs, and pennies for friendship asked for a penny for each dessert and sweet snack ate in the past month which gained the fund a lot of money.

Hildred had a discussion on how much influence women have on our children as they grow up. They keep things in order in the home and provide guidance for the family.

A motion was passed to donate $100 to the Recreation Association for expenses.

The ladies will cater to seniors from Montreal on October 28th. Several ladies will attend the area convention at Greeley on October 18th.

The next meeting will be November 4th at the recreation hall. The meeting ended with lunch and a social.

ERIC CURRIER ELECTRICAL
COMMERCIAL & RESIDENTIAL
ELECTRIC HEATING
Phone 652-4868
Saver Road
IROQUOIS, ONTARIO

SPECIAL
ON BED CHESTERFIELDS
Expert workmanship inside and out ensures value.
Quality foam seating for comfort and endurance.
WITH SPRING MATTRESS
DOUBLE SIZE
ONLY! $495.00
RON FADER FURNITURE
LIMITED 652-4577

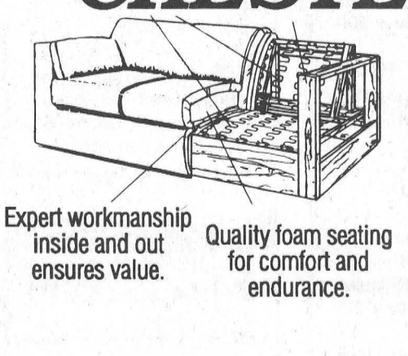

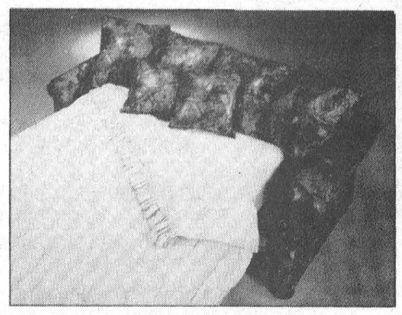

Lions holding at the top after spliting weekend contests

MORRISBURG—The Morrisburg Junior B Lions posted a win and a loss in EOJBHL action over the weekend, and are presently tied with Alexandria at the top of the St. Lawrence Division.

"Well, it's better to be four and two, than the other way around," said Peter McCooeye, manager of the team.

"The boys played a good game Friday against Winchester. That (loss) could have went either way."

Sunday, the Lions posted a 6-4 win at home over the Char-Lan Rebels, who have yet to see a win this season.

Back at Winchester Friday night, the Lions lost an 8-7 battle.

At the first-period break, the score was tied at three apiece, but Winchester coasted to a comfortable 7-5 lead after two.

Winchester's Chris Napier got by Denis Villeneuve within the first minute of the opening period, but Morrisburg shot back with a pair of power-play markers.

Jeff Hyndman found the net from mates Tim Casselman and Chad Dugay at the 16-minute mark, and it was Mike McAlister who scored from Francis Briere less than two minutes later to take an early lead.

Winchester's Chad Barnhart and Eric Savard put the home team back up by one with 7:47 remaining, but before the first-period buzzer sounded, Casselman knotted the score assisted by Shawn Hummel and Briere.

In the second frame, it wasn't until the 13:28 mark that Winchester went ahead once again. Danny Adams potted the marker assisted by Eric Savard and Derek Holmes.

The lead changed hands throughout the second period, as Chad Dugay and Ryan Warner collected the markers for the Lions.

Jeff Scobie notched one for the Hawks at 6:17, then within the final minute of the period, Rob Raistrick potted a pair for the 7-5 lead at the period's end.

Morrisburg rallied with Mike McAllister's counter at 16:18 in the final period, but Winchester scored what turned out to be the winner with 5:59 remaining with the credit going to Mike McCabe.

Tim Waldroff notched is second of the game with 1:48 to play.

Villeneuve faced 33 shots throughout the game, while net-minding duties for the Hawks were performed by Wilson in the better part of the first period, and Derek Mahoney, who replaced Wilson with 5:19 remaining in the first.

The Lions were assessed just seven minor penalties and a game misconduct. Hummel was tossed for checking from behind late in the game.

"The boys are playing really disciplined hockey," said McCooeye. "They are staying out the penalty box and that's pretty rare in junior hockey."

Winchester was hit with nine minors and a double-minor.

Morrisburg over Char-Lan

Sunday here, the Lions posted a 6-4 win over the Rebels, who are struggling to gain their first win of the season.

Morrisburg rolled to a 3-0 edge after the opening period on goals from Dugay, Waldroff and McAllister.

In the second, Chad White and Dugay widened the gap to a 5-0 lead.

"They kind of fell asleep in the third period," said McCooeye," as he watched the Rebels counter with four goals.

Brent Lauzon, T. O'Farrell, Ken MacLeod and Robert Curran made their mark on Patrick Loyer.

The Lions came back with another marker from Dugay with 11:19 remaining.

Once again, it was a fairly calm game as the Rebels only took six minors. The Lions were assessed 11 minors.

Friday, the Lions host Kemptville at 8:30 p.m., and Sunday, the team travels to Alexandria for 7:30 p.m.

Jr. "B" Stats

Rideau-St. Lawrence Division

Rideau Division

	W	L	T	F	A	Pts
Gananoque	5	0	1	34	14	11
Westport	3	1	2	23	18	10
Athens	2	3	1	22	19	5
South Grenville	2	4	0	19	29	4
Brockville	1	5	0	11	29	2

St. Lawrence Division

Alexandria	4	2	0	32	24	8
Morrisburg	**4**	**2**	**0**	**33**	**26**	**8**
Kemptville	3	2	0	16	21	6
Winchester	3	3	0	25	26	6
•Char-Lan	0	5	0	16	25	1

•Teams losing in overtime receive one point.

Wednesday's result
Gananoque 5 Brockville 0

Friday's results
Westport 4 Athens 3 (shootout)
Winchester 8 Morrisburg 7
Alexandria 8 Kemptville 2

Saturday's result
Alexandria 5 Char-Lan 4

Sunday's results
Westport 4 Gananoque 3 (SO)
Athens 4 South Grenville 1
Kemptville 4 Winchester 2
Morrisburg 6 Char-Lan 4

Future games
Westport at Brockville, 7:45 p.m., Wednesday
Brockville at Athens, 7:30 p.m., Thursday
South Grenville at Westport, 8:15 p.m., Friday
Alexandria at Winchester, 8:15 p.m., Friday
Kemptville at Morrisburg, 8:30 p.m., Friday
Winchester at Char-Lan, 7:45 p.m., Saturday
Gananoque at Prescott, 8:30 p.m., Saturday
Athens at Gananoque, 7:30 p.m., Sunday
Char-Lan at Kemptville, 7:30 p.m., Sunday
Morrisburg at Alexandria, 7:30 p.m., Sunday

Scoring Leaders
St. Lawrence Division

	G	A	Pts
Mike McAllister, Morr.	4	5	9
Jeff Hyndman, Morr.	1	8	9
Carl Bougie, Alex.	4	3	7
Chad Dugay, Morr.	4	3	7
Francis Briere, Morr.	4	2	6
Chris Napier, Winch.	3	2	5
Chad White, Morr.	2	3	5

Riverside Darts

Men's League

RIVERSIDE HEIGHTS—Just one point separates the top three teams in the men's dart league after Monday night's play. Cecil's Sensations are being chased by the Young Guns and the Hart Foundation.

The Young Guns led the way with 10 outs Monday night. Ernie Beckstead fired five outs and tossed highs of 140, 125, 100x5. Trevor Beckstead took four games and threw a hat trick of 100 highs, while Fred Devaul (140x2, 121, 100x2) took one game. David Wells had two 100 highs.

Cecil's Sensations took nine games led by Frank Marriner with four outs and highs of 140, 120x2, 100x4. Jim Scott (100x6) had three outs, and Fred Diegel (140, 121, 100x4) had two.

The other team at the top, the Hart Foundation, ended with nine points on five outs from Guy Hart (139, 100) and three from Bobby Jack Hart (135, 121, 116, 112, 100x2). Derek Whitteker (140, 120, 115) had the other win, and Lyle Beckstead had highs of 123, 120, 100.

Parcoll took seven points led by Bill Collins with three outs and highs of 140, 120, 100x3. Kevin Fredette (140, 100x3) and Mike Perry had two wins apiece.

The Heebeegeebees won seven games as well. Ron Bradford (140, 125, 100x3) had four wins, while Roy Gummeson (133, 108), John Gummeson (133) and Gary Bradford (100x2) had one each.

Drag On ended with six wins on three from Miles Lewis (140, 134), two from Wayne Hunter (140, 100), and one from Ernie Beckstead (100).

David Black (100) and Lindsay Weegar (123, 100) had two wins apiece for the Red Dogs. Billy Dillabough took one win and tossed highs of 120, 101, 100.

The Four of Us fired up three wins on one each from Chris Sloan (100), Kris Scott (100x2) and Chris Mabo (112).

STANDINGS

Cecil's Sensations	38	Parcoll	28
Young Guns	37	Red Dogs	27
Hart Foundation	36	Drag Ons	20
Heebeegeebees	29	Four of Us	12

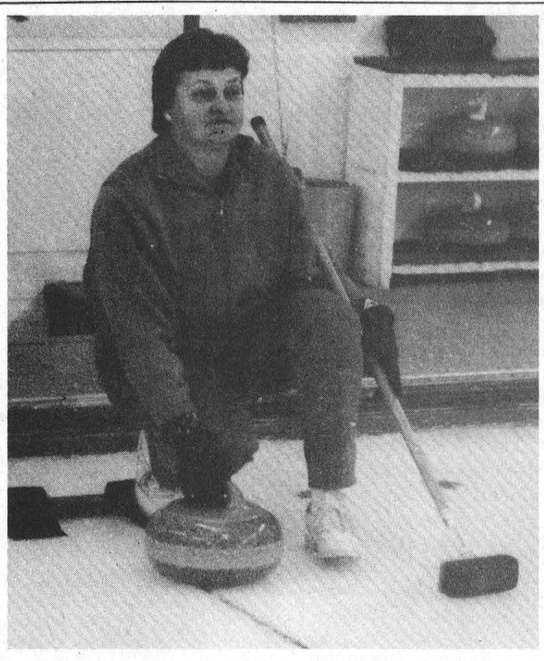

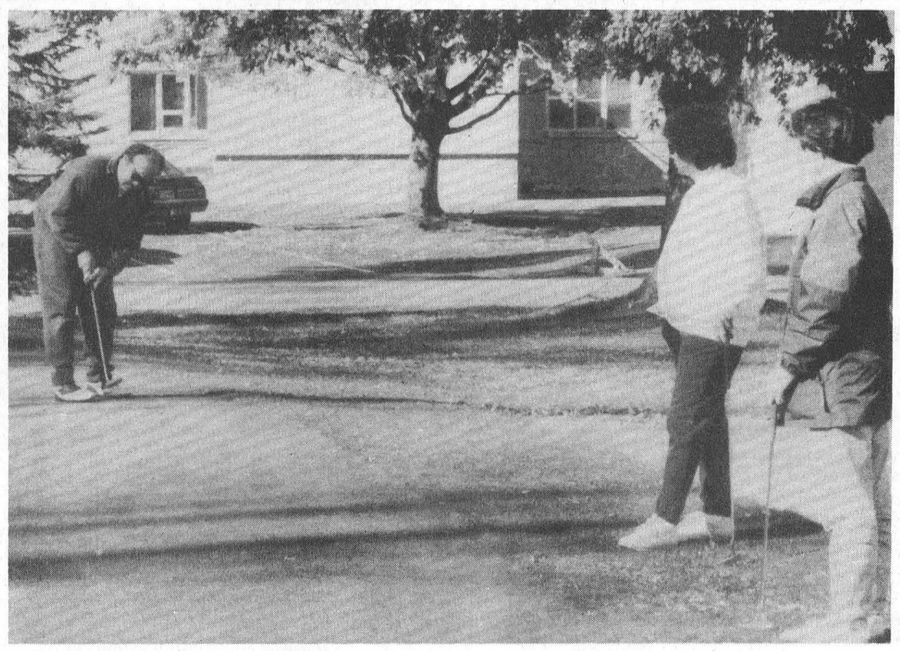

Swingin' and sweepin'
Saturday the annual Swing and Sweep Tournament took place here with 48 people taking part. Above, rookie sweeper Elsie Guindon throws a warm-up shot, while on the green are Gord Dillabough, Robin Dillabough and Paula Locke. Mahlon lock was manning the flag at the time.

Full house take part in annual Swing & Sweep

MORRISBURG—The weather couldn't have been better for the annual Swing and Sweep tournament here Saturday.

A full house of 48 participants took part in the event which was hosted by the golf club this year.

"The weather was great, and we had a super day," said Debbie Strader, one of the volunteers who helped to pull off another successful tournament.

The day consisted of a nine-hole round of golf and an eight-end game of curling.

Points were given on the golf course for a bogey, one point; a par, two points, a birdie, four points; an eagle, seven points and 10 points for an ace.

On the curling end of things, participants gained five points for an end, two points for each end winner, and 1/2 point for difference of score to a maximum of three points.

Overall, it was the team of Carol and Kent Dawley, Wendy Johnston and Craig Harriman who turned in the best score.

The winners of the curling event were Ricki and John Cottrill, and Neil and Debbie Strader.

Taking the golf win was the team of Pete and Helen Zeron and Jim and Anne Winters, while the overall low prize winners were Jim Fraser, Bernie Brunt, Pat Hare and Elsie Guindon.

"The day couldn't have been such a success without the help of the many volunteers," added Strader. It went off without a hitch.

Town League action

F-Team claims first win of season

MORRISBURG—The F-Team knocked off the Hills in the late game of town league action last Thursday to pick up their first two points of the season.

Jim Whelan scored two goals in the 4-0 win, both coming in the second period.

At the half way point, the F-Team led 1-0 on Allan Black's counter with only 30 remaining in the opening period. He was assisted by Rob Casselman and Donald Black.

At the 11-minute mark of the second, Whelan got by Kent Pilon with the insurance marker as he was assisted by Allan and Donald Black.

With 6:33 on the clock, Whelan scored his second of the game assisted by Scott Corden and Allan Black.

Just two minutes later, Donald Black scored from Reg Gilmer for the 4-0 shutout.

Marc Goupil claimed the win.

In the opening game of the night, Parkers got by the Flyers in a 3-2 upset.

With just 20 seconds left to play, Dan Bruyere scored the winner with help from Kevin Kimmett.

The teams were tied at one apiece at the half . Lindsay Weegar scored for Parkers just 30 seconds into the game. He was assisted by Jim Bennis on the goal.

Replying for the Flyers was Bill Dillabough as he was set up by Fred Osler and Fred Short.

In the second, Parkers went ahead on Bennis' unassisted counter at 8:17, but Fred Osler tied the rally two minutes later with help from Dave Cherry and Jeff Jarvis to set up the dramatic game-winner by Bruyere.

Charlie's and the Castles played to a 7-7 deadlock in the second game last week.

Mike Branchaud had an impressive game for Charlie's as he chalked up five goals and one assist—four counters were back-to-back.

At the mid-way mark, Charlie's led 4-1 on Branchaud's hat trick and Perry Brunt's single marker to open the scoring for the team.

Bobby Jack Hart countered for the Castles as he was assisted by Allan Castleman and Doug Wilson.

In the second, Branchaud scored number five for Charlie's assisted by John Morrow and Randy O'Neill at the 16:42 mark. Morrow fired in the team's sixth goal five minutes later.

Castles replied with Jason Smith's marker from Gary McInnis at 15:38, and Darren Mullin knocked one in at 9:25.

Branchaud collected his fifth counter and Charlie's final goal at the 8:11 mark.

Castles turned on the power and came up with enough to tie the rally, as Randy Mullin potted a pair, and Bill Bennett and Bobby Jack Hart fired one each.

Tod Aikman (Charlie's) and Pat Brugmans played the creases.

STANDINGS

	W	L	T	P
Charlie's	2	0	1	5
Parkers	2	0	1	5
Castles	1	1	1	3
F-Team	1	2	0	2
Flyers	1	2	0	2
Hills	0	2	1	1



Dixon's Corners' soccer greats

The Dixon's Corners' boys soccer team wiped out the competition in the Dundas County School's eastern division earlier this month. collected six wins and a tie and posted 13 of a possible 14 points to advance to the final against Winchester, who won the west division. However, the team lost a heartbreaker in the final match last Wednesday as they fell 2-1 in overtime. Pictured on the Dixon's Corners' soccer team are: (front l-r) Tony Barkley, Tyler Markell, Cory White, Jason Keeler, Nathan Markell, Matthew Hicks, Andrew Hicks, Gordon Martel, Robert Scott (back, l-r) Anthony Shearer, David Freiere, Brent McDermott, Calvin Collison, Paul Norgaard, Tyler Strader, and coach Bill Hallam.

Sports Shorts

Midget A news

The Morrisburg Midget A Lions have been struggling a bit out of the exhibition starting gate, but coach Jeff LeClair is not worried at this early stage of the game.

"We've got a lot to work on," he said, as the team is basically starting from scratch with only four players returning to the lineup from last season.

"Mike Adlington, Jason Rice, Daryl Kirkwood and Jon Domanko are the four players who returned this year," he said. "Everyone else is a first-year Midget."

The Lions hosted Prescott Monday night where they lost a 9-4 battle.

In previous exhibition games, the team posted a 6-4 win over Long Sault, and lost to Alexandria 6-4.

Tonight (Wednesday) they play in Prescott at 8:30 p.m., and Sunday they host a team from the States. Game time is 2 p.m. Monday night, they are in Morrisburg again to host Alexandria at 8 p.m.

More minor hockey

Talking with the MDMHA president, Bob Boivin, this week, he said that the season will be getting under way the beginning of November.

He also said that the association would be having a meeting to discuss whether or not the blueberry sales will be taking place this year.

Other fund-raising efforts, such as the lottery calendars, should be on sale within the month of November.

Because there is no girls' team this season, a few of the local talent has adopted the boys teams to play on.

"Jennifer Banford scored an incredible goal the other night for the Bantam Cs," said Boivin. "And Hollie Duvall got an assist in that same game."

And on the Pee Wee C team are Amy Darling and Stacey Shaver. I was talking to Amy the other day and she said, "It's awesome playing on the guys' team. I really like it."

Bob also said that the Initiation Program is going over really well, and most of the parents he's talked to have nothing but good things to say about it.

Aces are wild

The Cornwall Aces posted a pair of wins in AHL action recently.

They doubled Springfield October 15th, 4-2.

Janne Laukkanen scored two goals, and Stephane Yelle and Eric Veilleux had singles.

Oleg Mikulchik and Dale Junkin had the goals for the opposition.

On October 14th, the Colts doubled the Falcons 6-3.

Rene Corbet fired a hat-trick in the win, and singles came from Mike McKee, Francois Leroux and Reginald Savage.

RO Lancers lose

The RO Lancers lost two shutouts games against the Panthers in SD&G boys soccer action Friday.

The senior game was a 3-0 blanking by the St. Joe's Panthers. Matthew Lee was in the crease for the win. The goals were scored by Danny Menard with two and one from Martin Lafrance.

In the junior game, St. Joe's won 5-0 with Jason Crawford in goal.

SWENSSONS
Calling All Hunters!
SELECTED AMMUNITION & HUNTING CLOTHING NOW ON SALE!
HWY. #2 & LAURIER DR., MORRISBURG, ONT.

SERVICES DE SANTÉ para-med HEALTH SERVICES

PARA-MED HEALTH SERVICES
is celebrating
National Home Support Week
October 17 to 21, 1994
We would like to take this opportunity to acknowledge with gratitude the kindness, co-operation and loving care that all our Home Support Workers display every day.

Thanks to our hardworking and caring staff.

From Donnalynne, Fran, Ann, Lea Anne
Branch 0182, Winchester

Weight Watchers®
10 WEEK PROGRAM
in
WILLIAMSBURG
Lutheran Church Hall
Monday, October 24, 1994
7:00 p.m.
1-800-267-9939

© 1994 Weight Watchers International Inc. All rights reserved. Weight Watchers is a registered trademark of Weight Watchers International Inc.

UPPER CANADA PLAYHOUSE
direct from Halifax:
ROSE VAUGHAN TRIO
This Saturday, October 22nd
A Playhouse Fundraiser
NEXT WEEK
The Honeymooners return!
OCT. 26 – OCT. 30
BOOK NOW –
SATURDAY ALREADY SOLD OUT
Call 543-3713

HEARING AID CLINIC
Wednesday, October 26, 1994
10:00 a.m. - 1:00 p.m.
The Hartford Retirement Home
(Across from Morrisburg Post Office)

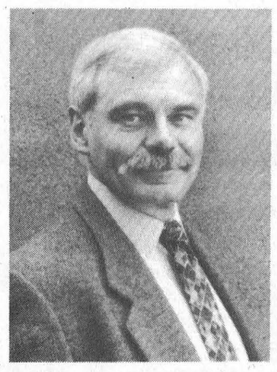

Serviced by
Peter Straatman
Hearing Instruments Practitioner
Registered Ministry of Health

For Information
Please Call
Ottawa Valley Hearing Aid Centre
Suite 2, 4 Arthur Street
Arnprior, Ontario
K7S 1A2
Toll-Free 1-800-340-7640
Repairs to all makes & models of Hearing Aids
All Warranties Honoured

Morrisburg Legion mixed dart league action

MORRISBURG—Frank's Warriors have taken an early lead in the Mixed Dart League standings in Morrisburg Legion play. Last Tuesday, the Warriors were lifted to 10 points by Frank Marriner (140, 100), who collected three wins, and by Cecil Lewis (spare) with two outs. Their opponents, Double Trouble, claimed two wins, with Shawn Baker and Merle Burke (spare) taking the wins.

The Bone Heads claimed five games out of seven over BAMM led by Mert Carbino (100) with four outs. Cecilia Fradet took the final game, and Corinne McHale fired a 122 high score. Both outs for BAMM were shot by Bill Devaul, while Vanessa Guindon tossed a 104 high.

Freda's Four claimed nine points over the Mad Dogs. Terry Laurin showed the way taking all four wins, and shooting highs of 140, 125, 116, 112 and 100. Dennis Baker and Fred Diegel (100) had the outs for the Mad Dogs, while the teams tied game six to split two points.

No Thought upset the Jokers 8-6 with Jim Scott (100) taking two outs. Bonnie Hunt and George Cairns had the other wins. Margaret Baker took two wins for the Jokers, and Floyd Elliott (140) had one.

Kris Scott fired three outs and a 125 high for Carl's Crew as they upset Jean's Kids 8-6. Sharon Lewis doubled out in game six for the Crew. Taking the outs for the Kids was Lee Beaupre with all three.

The Cool Cats claimed four games over the Ups and Downs led by Bill Thatcher (108) with three wins. Carolyn Gale (119) had one out. Elva Baker fired two outs for the Ups and Downs, and George Baker had one.

Bingham's Best claimed four wins for eight points over the Four Aces. Joan Smirle fired two wins, while Byron Thoneloe and Carol Birch had one each. Bob Henophy tossed a 122 high. Ken Baker (125) had two of the three outs for the Aces, and Doris Cairns took one.

STANDINGS

Frank's Warriors	18	Four Aces	14
Bingham's Best	16	No Thought	14
Bone Heads	16	Ups and Downs	14
Cool Cats	16	Mad Dogs	13
Freda's Four	15	Jean's Kids	12
Carl's Crew	14	BAMM	10
Double Trouble	14	Jokers	10

Riverside Mixed Darts

RIVERSIDE HEIGHTS—Seven outs and highs of 108, 100x4 was the way of the night for Guy Hart as he claimed all the wins taken by the In and Outs to keep ahead of the Flappers and Just Incredible by two points in the mixed dart league.

Other highs were shot by Sherry Wereley with a 116 and Tracy Shearer (spare) with a 125 as they sat back and watched Hart do all the work.

The Flappers collected seven wins as well on three from Fred Diegle (140, 100x4), two from Laurie Day (121, 109, 100) and one each from Al Loynachan and Pat Hart.

Ruth Markell's team, now called the Jems, cruised to seven points on John Gummeson's five and Ruth Markell's pair.

Seven points were also collected by Just Incredible as Lyle Beckstead (140, 125x2, 100, 50 bull finish) fired four wins. Sharon Lewis (123, 102) had two wins, and Ed Duncan (100x2) took one.

Maureen's Maniax ended with seven wins on three outs from Maureen Loynachan (125, 100x3), two from Bill Devaul (140, 121, 105) and one each from Carl Swerdtfeger and Adam Tyo.

Here and There also claimed seven points. Cecil Lewis (133, 121, 117, 116) fired four wins, and Shannon Casselman had a pair. Roy Gummeson (131, 124, 74 finish) had one out.

Taking six points was Jean's DeJong's team with three outs each from Gary Bradford (100) and Ernie Duval.

Ron Bradford fired five of the six outs taken by Bradford's Brats, while Ken Baker (100x3) had one.

Edna Barkley (100) fired three of the five outs taken by the Blow Outs. Chris Sloan (spare, 105) and Ivan Shearer (140, 100x2) had one win apiece.

George Baker (121, 100) took three of the five outs by the Cyclones, and Gayle Hart had the other two. Kris Scott tossed highs of 100x3.

Sparing Frank Marriner (100) took four outs for the Half and Halves, while Ernie Beckstead (140, 101) had the other.

Hit and Miss came up with three wins: two from Dennis Keeler (101) and one from Bryan Elliott. Barry Pemberton fired a 116 high score.

STANDINGS

In and Outs	23	Jean's Team	18
Flappers	21	Maureen's Maniax	18
Just Incredible	21	Cyclones	16
Here and There	20	Half and Halves	15
Jems	19	Blow Outs	14
Bradford's Brats	18	Hit and Miss	13

Waterfowl Day at Bird Sanctuary

The weather couldn't have been better for the fourth annual Waterfowl Day at the Upper Canada Bird Sanctuary Sunday.

Jim Saunders, spokesman at the St. Lawrence Parks Commission, said that over 1,300 people enjoyed the day.

"Attendance was up by 969 from last year," Saunders said. "It was an overwhelming success."

Some of the events which took place included the duck banding, retriever demonstrations, and even duck and goose calling demonstrations.

There were eve many artists displaying their work under the big top, including painter, Brenda Carter. One of her prints was given away in a draw, and the winner was Doug Thomas of Pierrefonds, Quebec.

There were also nature walks, and a goose feeding program.



Everything's just ducky

These girls from Quebec were just two of the 1,325 people who took in the fourth annual Waterfowl Day at the Upper Canada Bird Sanctuary Sunday. They were taking part in the duck banding event. Here they are releasing their birds over the pond at the sanctuary.

TOWNSHIP OF WILLIAMSBURG

NOTICE OF POLL

Notice is hereby given to the Municipal Electors of the

TOWNSHIP OF WILLIAMSBURG

that whereas more candidates have been nominated to each of the following offices than the number required to fill such offices, therefore polls will be held upon the dates and at the times and places stated in this notice for the purpose of electing the holders of such offices.

OFFICES FOR WHICH POLL TO BE HELD:

REEVE	One (1) to be elected
DEPUTY-REEVE	One (1) to be elected
COUNCILLOR	Three (3) to be elected
S.D.&G. BOARD OF EDUCATION – PUBLIC ENGLISH TRUSTEE –	One (1) to be elected

ADVANCE POLLS:

Dates: Saturday, November 5, 1994
Wednesday, November 9, 1994
Location: Township Office, Williamsburg
Time: Advance polls will be open from 10 o'clock a.m. until 8 o'clock p.m.

REGULAR POLLS:

Date: Monday, November 14, 1994
Location: Township of Williamsburg Fire Hall
4334 Park Drive, Williamsburg
Time: Regular polls will be open from 10 o'clock a.m. until 8 o'clock p.m.

PROXY APPLICATIONS:

A person who has been appointed a voting proxy may apply to the clerk not later than 5 o'clock in the afternoon of Polling Day to receive a certificate to vote by proxy for the polling subdivision in which the person appointing the voting proxy is entitled to vote.

Given under my hand this 19th day of October, 1994.

MICHAEL S. WADDELL
Clerk

VILLAGE OF MORRISBURG

NOTICE OF POLL

WHEREAS more candidates have been nominated to each of the following offices than the number required to fill such offices;

NOTICE is hereby given that polls will be held upon the dates and at the times and places stated in this notice for the purpose of electing the holders of such offices.

OFFICES FOR WHICH POLL TO BE HELD:

REEVE	One (1) to be elected
COUNCILLOR	Three (3) to be elected
PUBLIC SCHOOL TRUSTEE - ENGLISH	One (1) to be elected
PUBLIC SCHOOL TRUSTEE - FRENCH	One (1) to be elected

ADVANCE POLLS:

Dates: Saturday, November 5, 1994
Wednesday, November 9, 1994
Location: Court Room, Morrisburg Civic Centre
Time: Advance polls will be open from 10 o'clock a.m. until 8 o'clock p.m.

REGULAR POLLS:

Date: Monday, November 14, 1994
Location: Morrisburg Civic Centre
Auditorium
Time: Regular polls will be open from 10 o'clock a.m. until 8 o'clock p.m.

PROXY APPLICATIONS:

The last day for making application to the clerk for a certificate to vote by proxy is: **Monday, November 14, 1994**.

Given under my hand this seventeenth day of October, 1994.

CHERYL TYNSKI
Clerk

Colts boasting hot start in CJHL action

CORNWALL—The Cornwall Colts posted a win and a tie in Central Junior Hockey League action last week.

On Friday, the Colts lost an overtime battle to the Smiths Falls Bears.

With the Colts up 4-2 in the third, the Bears scored a pair of back-to-back power-play markers to tie the game.

In the shootout, the Bears took a 2-1 edge to snap the Colts five-game winning string.

Jason White, Hugo Boisvert, Philippe Roy and Doug Shepherd did the scoring for the Colts, while Steven Rees, Mike Craig, Mike Garrow and Ben Maidment replied for the home team.

Smiths Falls out-shot the Colts 39-30.

On Thursday last week, the Colts posted a 7-4 win over the Brockville Braves in front of 927 fans.

Adam Morris led the scoring with a pair of markers and was named the game's second star.

Cornwall led 4-2 ad 6-2 at the breaks en route to their second consecutive win over the Braves this season.

Eric Meloche, Pete St. Jean, Jason White, Marc Lamontagne and JP Fournier added single counters in the win.

Replying for Brockville were Mike Daoust, Matt Gray, Cory Maxam and Scott Neild.

Cornwall's record is now 6-1-1, and they travel to Ottawa tonight (Wednesday) to take on the Junior Senators. On Thursday, they host the Senators at 7:30 p.m.

Seaway girls take two of three wins from Char-Lan

The Seaway girls basketball teams had a two-for-three showing last week when they visited Char-Lan in SD&G action.

The seniors were upset by the home team after trailing by 10 points after the first quarter.

Early in the fourth they did manage to tie the game, but the A school pulled out the victory.

Suzanne Schraner led the Seaway Spartans scoring in this one.

Both the juniors and the midgets pulled out victories over Char-Lan.

The Spartans took an early lead and despite the clawing efforts by Char-Lan late in the game, the Iroquois girls managed to hang on for the win.

Amanda Strader, Amanda Dillabough, and Shannon Hamilton led the scoring in the win.

The juniors posted a 44-37 victory led by Jenifer Morrow and Megan Gilmer who helped seal the win in the fourth quarter.

Yesterday, Tagwi was in Iroquois, but results were not available at press time.

Ingleside Lanes
Bowling Roundup

YBC

PeeWee-Bantam: Saturday, October 15: The high rollers for the first shift of Pee Wee bowlers were Michael Gallinger with a 104 single and a 195 double. Christopher Bazinet had a high average of 85, and Jeffrey Menzies was +55. Heather Locke rolled a 124 sigle, a 225 double and had a 108 average. Caitlin Cronin was +40. For the Bantam bowlers, Andrew Shaver rolled a 137 single, a 373 triple and +94 pins over average. Robin Groot had a 129 average. Megan McIntyre singled 154 and averaged 155, while Deborah Locke tripled 427 and had +88 pins over average. The standings for this group are: Tigers 20, Hotshots 18, Bears 16, Alley Oops 14, Thunder Alley 13, Rock n' Rollers 8, Striking Stars 5, Little Kittens 2. In the second shift of PeeWee bowlers, Justi Dixon was the high roller with a 118 sigle, a 210 double and a 104 average. Kevin Bourbonnais had +12 pins over average. For the girls, Tracy Jones claimed the top spots with a 114 single, a 216 double and a 109 average. The Bantam high rollers were Ryan Cavers with a 195 single, a 442 triple and +82. Shawn Jones averaged 141. For the girls, Melissa Looyen singled 146 and tripled 363. Natalie Page averaged 121 and Pamela Keeler dropped +97 pins over her average. The standings for this group are: Lizzards 20, Falling Pins 17, Blue Jays 16, Jokers 12, Canadians 10, Strike Outs 10, Tigers 7, Maple Leafs 2.

Juniors Steven Chrétien rolled his way to the top with high scores of 221 single, 518 triple, 152 average and +77 pins over average. Natalie Currier singled 188 for the girls and held the high triple with a 478 as well as the high average with a 142. Julie Fulton had +77. The standings are: Team 4 32, Team 1 26, Team 3 20, Team 2 20.

Seniors: Ryan Vickers was the high roller for the boys of the senior league Saturday. He rolled a 247 single, a 652 triple and held a 212 average. Curtis Hartwell dropped +66 pins over average. For the girls, Meghann McCormick was the high roller with a 273 single, a 745 triple, a 209 average and +148 pins over average. Standings: Team 5 18, Team 7 16, Team 6 16, Team 8 14.

The YBC Juniors and Seniors will be competing in the Select Tournament on Saturday, October 23.

Friday Fun League: October 14: Ronnie Moore 266 single, 718 triple, Rick Brunet 224 average; Linda Brunet 276 single, 619 triple, Evelyn Looyen 189 average; standings, Team 4 24, Bed Posts 22, STingers 18, The 8.5s 16, Turkey Shooters 16, Totaly Different 14, Get Over 10, Lane Lovers 8.

Morrisburg Mixed League: October 14: Kenny Lanthier 296s, 779t, 221a; Ruth Cooper 297s, 657t, Lisa Nicolaassen 183a; standings, Ups and Downs 46, Happy Foursome 41, Golden Girls 36, Sharp Shooters 36, Dbl H 35, Hellfires 31, No Shows 27.

Sportsmanship: Peter Marion 351s, 874t, 281a; Carolyn Watter 262s, 576t, Norma McLaughin 198a; standings, Four Pack 30, Flaming Arrows 28, Road Runners 22, Lucky Strike 22, Grace's Fire 22, Bruce's Blondes 18, Born Losers 14, Bombers 4.

There is a Best Ball Tournament October 23rd at 3:00 p.m. Contact Peter Marion or Garry Brownlee at 537-2911 for details.

Wednesday Night Mixed: October 14: Mike Glaude 311s, 722t, 233a, Debbie Jones 269s, 591t, 189a, Pinheads 11, Pin Chasers 10, Debbie's Destroyers 8, Alley Cats, New Team 6, New Team 4.

Beavers Dental: October12; Allan Gordon 250s, 254a, Calvin Beaudette 721t, James Beckstead +101; Gail Myers 247s, 620t, 176a, +122; standings, Pooch's Pit 22, Cindy's Click 19, Mama's Mix 17, Lucy's Liners 15, Tammy's Tinklers 14, Rhonda's Rooters 11, Gail's Gang 10, Barbie's Dolls 6.

Wednesday Ladies League: October 12; Fran Hart 319s, 645t, +228, Vera Burke 194a; standings, Driftwoods 19, Slammers 13, Odd Balls 12, Golden Girls 10.

Seniors League: Octover 11; Peter Strybosch 336s, Doug Zeran 774t, 239a; Teresa Hunt 220s, 539t, Gwen Kentell 173a; standings, Team 8 24, Team 7 20, Team 1 18, Team 5 16, TEam 2 16, Team 3 14, Team 6 10, Team 4 10.

Men's Commercial League: October 10; Shaler Hill 329s, Andy Brunet 791t, 245a; Standings: Ingleside Lanes 34, Causeway 28, Craig's Electric 26, Valco Furniture 24, Ro-Dan 18, Gauthiers 16, Pine Top Farms 8, Heagle Plumbing 6.

Osnabruck League: Rob Termeer 253s, 685t, Maurice Currier 231a, Ronnie Moore +92; Pat Servais 264s, Anne Harriman 648t, Debbie Jones 201a, Vera Burke +187; standings, Misfits 52, Guys n Dolls 50, Vera's Bunch 47, Nutty Buddies 44, Jingle Side 5 43, Rob's Sweet Bees 35, Slow Starters 35, Five Alive 31.

The Hi-Low Doubles Tournament will begin October 23rd, and run for four weeks.

The Morrisburg & District Chamber of Commerce

invites the residents of Morrisburg to attend

ALL CANDIDATES NIGHT

Monday, October 24th

7:30 p.m.

Morrisburg Civic Centre Auditorium

All persons acclaimed and or running for office with the Village Council & Hydro Commission & School Board will be invited to address the public.

VILLAGE OF MORRISBURG

CASUAL POSITION

Applications are invited from persons interested in preparing an updated Emergency Measures Plan for the Village of Morrisburg. this is a four month position, funded in part by Emergency Planning Ontario (Ministry of the Solicitor General and Correctional Services). The successful candidate must have excellent organizational and report writing skills.

Please forward a resume outlining your qualifications and past experience, along with a cover letter explaining your interest in the position of Emergency Measures Planner, to the undersigned on or before November 2, 1994 at 5:00 p.m.

Signed: Cheryl V. Tynski
Clerk-Treasurer
P.O. Box 737
Morrisburg, Ont.
K0C 1X0

WHOSE MONEY IS IT?

Do you know how your Prepaid Funeral Funds are held?

For more information please telephone

Fairbairn Funeral Home Limited
Morrisburg, Ontario
613-543-2271

Member THE ORDER OF THE GOLDEN RULE

or mail the following

I would like more information about preplanning and/or prepaying funeral service arrangements

❑ Please send me additional information.

❑ Please have a member of your staff call me.

Name .....

Address .....

City .....

Telephone Number .....

PROCLAMATION

Waste Reduction Week

October 17 to October 23, 1994

WHEREAS: The 1990's have brought into focus local and international concerns over the deteriorating quality of our environment. Nowhere have these concerns affected the people as directly as in the field of waste management and,

WHEREAS: In seeking solutions the United Counties of Stormont, Dundas and Glengarry is proud to proclaim its commitment to the SD&G Green Team and the 3Rs, Reduce, Reuse and Recycle and,

WHEREAS: Municipalities in the United Counties are undertaking efforts, with the co-operation of their residents, to reduce, reuse and recycle and,

WHEREAS: Public education for waste reduction is essential, I am asking all SD&G residents to participate, by sharing their knowledge in their own ways, in Waste Reduction Week, October 17 to October 23, 1994,

WHEREAS: I, Charles Sangster, Warden of the United Counties of Stormont, Dundas and Glengarry, am proud to proclaim Waste Reduction Week, in the United Counties of Stormont, Dundas and Glengarry, October 17 to October 23, 1994. By sharing our ideas and our resources and by observing the 3Rs, we can work together, with our residents, towards a cleaner environment and a better future

Charles Sangster,
Warden
United Counties of Stormont, Dundas & Glengarry

New Freehold Town Homes

For Sale In Chesterville

- ❑ 3 bedrooms
- ❑ walk in closets
- ❑ attached garage
- ❑ landscaped
- ❑ Hudac warranty
- ❑ 2 full bathrooms
- ❑ downstairs powder room
- ❑ paved driveway
- ❑ 5 minute walk to churches, schools & stores

Starting at **$84,900**
until November 30, 1994

For more information call:

448-3256

DERKS HOLDINGS INC.

PHOTO COPIES CALL THE MORRISBURG LEDER 543-2987

Christmas Fine Art Exhibit and Craft Sale

Saturday, October 22

10:00 a.m. – 6:00 p.m.

Morrisburg Civic Centre

(8 local artists and 6 crafts people will display and sell their work at this event)

gloria **FOOT** REAL ESTATE BROKER



JUST LIKE MAGIC!! See for yourself! You won't believe the transformation! Spacious living room, family room and master bedroom. Secluded rear yard with cedar hedge, guest cottage, tree house and play area. A beauty at $95,000.



BRAND SPANKING NEW! Ready for the proud owner to move right in! 3 spacious bedrooms, 2 baths, family room. Deck off kitchen, paved drive. Gast heat and maintenance-free exterior. Vendor will arrange financing to qualified purchaser. Great buy! $112,000.

EAST END PROMENADE, MORRISBURG, 543-3398

Sales Representatives

Gloria Foot 543-3364 **Wray Foot 543-3364**
Art Carkner 543-3300 **Ken Kirkby 652-4687**

HOUSE FOR SALE BY OWNERS

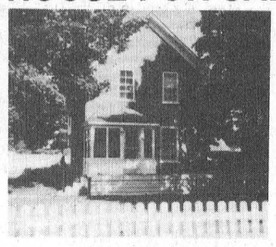

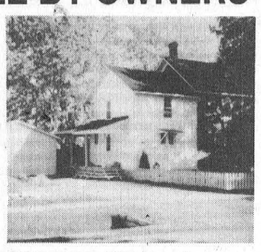

52 KYLE DR., MORRISBURG
$89,900.00

Spacious, 2 storey home, on shady corner lot in east end of Morrisburg. Fenced front yard, wrap around verandah, double driveway. Large eat-in kitchen, four bedrooms, comfortable sunroom upstairs, hardwood floors upstairs and down

PHONE 543-2416

THOM REALTY LIMITED REALTOR

Morrisburg Village Plaza 543-3598

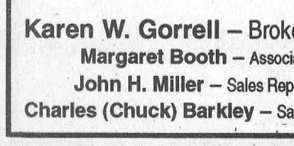

MORRISBURG – Three plus bedroom brick bungalow has large double garage, paved parking, professional mature landscaping, living room with fireplace, dining room, rec room and two baths. Quick possession possible. ASKING $119,000.00. MLS #942981

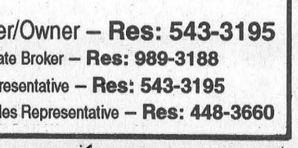

ATTENTION HUNTERS & FISHERMEN – Enjoy yourself on this 15 acre property with 3 spring fed ponds and comfortable three bedroom bungalow with living room/dining area, family room and 1 1/2 baths. Steel barn. Detached garage. ASKING $115,000.00.

WALKING DISTANCE TO SCHOOLS & SHOPPING – Located in quiet residential area is this older three bedroom home with detached garage and good size yard. Immediate possession possible. ASKING $72,000.00. MLS #942197

PYRAMID MOBILE HOME – Located close to shopping. Two bedrooms. Extras include stove, fridge, air conditioner, all blinds and garden shed 8'x8'. ASKING $32,000.00.

RENTALS:–

– House for rent – call for information

– Commercial spaces in Morrisburg Shopping Centre, three different sizes

Karen W. Gorrell – Broker/Owner – **Res: 543-3195**
Margaret Booth – Associate Broker – **Res: 989-3188**
John H. Miller – Sales Representative – **Res: 543-3195**
Charles (Chuck) Barkley – Sales Representative – **Res: 448-3660**

JOHN A. **ALLISON** REAL ESTATE BROKER

Morrisburg Village Plaza 543-3717

GREAT INVESTMENT! New two unit, two storey semi-detached, convenient Morrisburg location. Each unit has private attached garage. Three bedrooms per unit. Good income! Asking $179,000. (5577)

AN ASKING PRICE OF ONLY $53,000. makes this one bedroom bungalow a perfect starter! Large living room, glassed in porch. Oil heat. Nice lot in Mariatown. (5578)

SPACIOUS WATERFRONT HOME, directly on the river at Mariatown. Unique and appealing, inside and out! Solarium, workroom/studio; large deck overlooking the nicely landscaped lot and the water; boathouse . . . and the list goes on! Asking $228,000. (5576)

OPEN CONCEPT BUNGALOW, with a super view of the St. Lawrence. Two + two bedrooms; carport; garage/workshop. Licence available for waterfront land. $129,000. (5440)

ALMOST NEW Two + two bedroom raised bungalow with fully finished basement, attached garage, quality built, with extra attention to detail. Good Morrisburg location. Asking $125,000. (5537)

MARIATOWN! Older, renovated two storey home, on very large lot, complete with in-ground pool, nice garden area, attached and detached garages. Home has many custom features, including a beautiful oak finished kitchen. Must be seen! Asking $139,900. (5433)

Sales Representatives

John A. Allison .. 657-3285 Peter Van Veen 543-2097
Dale Beckstead 652-4396 Carol Richer 543-3556

TRUCK-LOAD DISPATCHER

If you have a solid computer background and a desire to work in a fast-moving environment we are prepared to work with you as part of our development program.

Our Company is located in the Cornwall area and we are seeking new talent which can help us upgrade our dispatch department.

In addition to the above some job prerequisites include:

- Being able to work under occasional pressure
- Being a team player with a genuine sense of commitment
- Having excellent information retention skills
- Being flexible in working hours
- Being capable of understanding and following procedures related to a dispatch function

Please send replies to:

Box 891 TLD
c/o The Morrisburg Leader
Morrisburg, Ont. K0C 1X0

CLASSIFIED ADS

• FOR SALE • COMING EVENTS • FOR RENT • YARD SALES • WANTED TO BUY • IN MEMORIAM • NOTICE • CARD OF THANKS • WORK WANTED • HELP WANTED • FOR SALE • COMING EVENTS • FOR RENT • YARD SALES • WANTED TO BUY • IN MEMORIAM •

CHEV-OLDS
UPPER CANADA MOTOR SALES
MORRISBURG

THIS WEEK'S SPECIALS

94 Grand Am, 2 dr., white, V6, auto., air, fully equipped, 17,000 kms

94 "98" Elite, maroon, fully equipped, leather interior, 9,900 kms

94 Delta "88" Royale, (4 to choose) gold, white, lt. blue, lt. maroon, fully equipped, power seat, 18,000-23,000 kms

94 Ciera SL, purple pearl, V6, loaded, power seat, 14,000 kms

94 Corsica LT, (2 to choose), white & gray, V6, auto., air, tilt, cruise, cassette & more, 23,000-28,000 kms

94 Ciera (6 to choose), silver, green, gold, maroon & lt. blue, V6, auto., air, fully equipped, 13,000-26,000 kms

94 Achieva, 4 dr. (3 to choose), white, blue & aqua, V6, auto., air, power seat, fully equipped, 13,000 & 30,000 kms

94 Bonneville SE, grey, split seat, power seat driver, fully equipped, 18,200 kms

94 Grand Prix SE, 4 dr., red, V6, auto., fully equipped, 23,000 kms

93 Cavalier, 2 dr., aqua, 4 cyl., 5 speed, p.s., p.b., cassette, 56,000 kms

93 Ciera SL, 4 dr., silver, fully equipped, power seat, 28,000 kms

93 Achieva 'S', 4 dr. (2 to choose), white, red, auto., air, cruise, door locks & more, 21,000-26,000 kms

93 Ciera (5 to choose), blue, silver, maroon, gold, gray, green & white, V6, automatic, fully equipped, 19-35,000 kms

92 Olds 98 Elite, white, fully equipped, leather seats, only 18,000 kms

92 Olds "98" Elite, white, fully equipped, leather seats, 18,300 kms

92 Regal Limited, 4 dr., maroon, 3.8L V6, fully equipped, 93,000 kms

91 Delta 88 Brougham, dk. blue, fully equipped

91 Caprice LS, gray, fully equipped, incl. power seat pass. side, 85,000 kms

91 Ciera S, 4 dr., silver, V6, auto., air, well equipped, 93,000 kms

91 Cavalier RS, 2 dr., black, 4 cyl., auto., air, cassette, well equipped, 99,000 kms

91 Olds "98" Elite, white, fully equipped, 44,200 kms

91 Delta Royale, silver, V6, auto., air, well equipped, 59,600 kms

90 6000 LE, lt. blue, 4 cyl., auto., air, p.w., p.d.l., r., 86,000 kms

90 Delta "88" Brougham, silver, fully equipped, 62,000 kms

89 Caprice Classic, lt. blue, V8, air, well equipped, 98,000 kms

89 Olds 98 Brougham, dk. blue, V6, auto., air, dual power seat, fully equipped, 108,000 kms

88 Buick Park Avenue, dk. blue, fully equipped, 84,800 kms

86 Cutlass Brougham, 2 dr., beige, V8, auto., air, power, S-roof, fully equipped, California car, 66,000 miles

SOLD

– TRUCKS –

94 APV, 7 pass. (2 to choose), green & aqua, V6, auto., air, fully equipped, 14,000 & 17,000 kms

94 S10 Long Box Pickup, blue, V6, auto., p.s., p.b., cassette, 18,500 kms

94 S-Blazer 4x4, Tahoe, 4 dr., white, V6, auto., air, fully equipped, 5,900 kms

94 GMC 3/4 Ton Cargo Van, white, V8, auto., p.s., p.b., radio, 10,000 kms

94 Astro Ext., blue & silver, V6, auto., air, well equipped, 15,000 kms

94 Transport SE, blue, 7 pass., fully equipped, power seat, power side sliding door, 16,000 kms

93 Silverado Pickup, black, V8, auto., air, fully equipped, 40,000 kms

92 Chev Pickup W/T, red, V6, auto., o/drive, cassette, bedliner & more, 64,000 kms

91 S10 Ext. Cab Pickup, Tahoe, maroon & silver, V6, auto., air, cassette, tilt & cruise, 75,000 kms

91 Chevy Ext. Cab Long Box Pickup, maroon, V8, auto., air, cassette, p.s., p.b., & more, 75,000 kms

90 Ford Cargo Van, V8, auto., p.s., p.b., r., 113,000 kms

PLEASE NOTE
OPEN SATURDAYS
9:00 A.M. – 3:00 P.M.

CALL US TODAY
Barry McMillan Darryl McDonell
Kirk McMillan Doug Cassell
543-2925 543-3680
OR 933-8892

FOR SALE

HOUSE FOR SALE—Haystead Road, just north of Upper Canada Road. Clean, three bedroom bungalow. Approx. 1,000 sq. ft. Total maintenance free exterior. Large 24 x 24 detached garage. Lot 100 x 200 fully landscaped. Asking $61,500. Call Ray Sequin, Sales Rep., M. Jean Cameron Real Estate, 938-3860. 47tfc

FOR SALE–Fleece hats, toques, sunnyboys, smoke stacks and all styles. Phone the Mad Hatter. Phone 543-2835. 41-42p

BIG GUY'S USED FURNITURE
We buy, sell or take quality second hand furniture on consignment. Check our savings at Moose Creek, 2 kms off Hwy. 138, on MacLean Road. 538-2375, if no answer please leave message. 21tfc

FOR SALE–Two bedroom furnished mobile home in Lakeland, Florida, completely electric, Florida screened room, covered carport, reasonable park rent, adult park, no pets. Phone 813-682-3023. 41-43p

THE FLOWER PEOPLE
for
Baby Arrangements
FRESH & ARTIFICIAL
(Free Delivery to WDMH)
Muriel's Flowers
3 – FIFTH STREET
MORRISBURG
543-4100
1-800-675-4098

WEEKLY BINGO

BINGO
Monday night bingo every week at Riverside Heights. Doors open at 6:15. Bingo starts at 7:30. Everyone welcome, 18 and over. 13tfc

BINGO
Sponsored by the Morrisburg & District Lions Club every Wednesday at 7:30 p.m. at the Morrisburg Civic Centre. 10 games at $20. 5 games at $25. 3 special games, $50. each. Special 50/50 games. Bonanza pays 60 per cent. Winner take all jackpot, $300. Consolation, $60. Jackpot starts at 50 numbers. Jackpot will be given away if 60 or more people participate. Everyone welcome. 1tfc

BINGO
Sponsored by Morrisburg Legion Branch 48 Ladies Auxiliary every Thursday, 7:30 p.m. in the Legion Hall. Specials $50.00. Jackpot $300. If 60 present Jackpot goes. 111tfc

BINGO
Every Thursday night, Matilda Hall, Dixons Corners. $500 jackpot minimum goes every week. **Special $1,000. Jackpot November 3rd.** Bonanza. Doors open at 6 p.m. Games start at 7 p.m. Sponsored by Iroquois-Matilda Lions Club. Sorry, no admission under 18 years of age. Air Conditioned Hall.

BINGO
Friday night at Morrisburg Civic Centre sponsored by Morrisburg Jr. B Lions. 7 games at $20. 8 games at $25. 3 special games, $50. each. Special 50/50 games. Bonanza pays 60 per cent. Winner take all jackpot, $300. Consolation, $60. Jackpot starts at 50 numbers. Jackpot will be given away if 60 or more people participate. Everyone welcome. 1tfc

BINGO
Dunbar Recreation Bingo will run the second and fourth Sundays of the month. Doors open 5:30 p.m. Bingo starts 7:00 p.m. All players must be 18 years of age.

FOR SALE

BIRD SEED SPECIAL
18 kg of premium wild bird mix, $12; 9 kg premium wild bird mix, $6.95; 50 lb. striped sunflower, $14.75; 50 lb. black-oil sunflower, $13.50. Offer good until October 31 or while supplies last. Rooney Feeds, Iroquois, 652-4382. Closed at noon Saturday. 41-42c

DEER HUNTERS–Check out the new Gun-Mart Inc., 5 km north of 401, Hwy. 29, Brockville. 10 gauge 5x5 shotguns, $549. 10 gauge Remington Express #BB, #2, #4, only $22.49 box. Slug barrels for Remington and Winchesters in stock. 342-4037. 41-43c

APPLES CIDER & PRODUCTS
Smyth's Apple Orchard, Dundela, County Road 18 between Williamsburg and Dixon's Corners. Open 7 days a week. Phone 652-2477. 33tfc

FOR SALE–One pair of K2 skis (185), lady's size 6 boots and bindings all in good condition. Phone 543-2835. 41-42p

FOR SALE–Eight-place setting of Rogers Bros. silverware with chest. Price negotiable. Phone 543-3142. 42p

FOR SALE–30" Admiral stove, self-cleaning oven, harvest gold color, in very good condition. Kerosene heater in good condition, used very few times. Phone 652-4802 or 652-2319. 42tfc

1989 CHEV 3/4 TON PICKUP–Fully equipped, upgraded model, including 5.7L V8. One owner vehicle. Only 62,000 km. Custom 2-tone paint. Akcent Motor Sales, Winchester, 774-0718. 42c

1990 CHEV 4X4 PICKUP–Equipped with 305 automatic, power steering, power brakes, radio, box liner and more. Never been worked. Only 66,000 km. Akcent Motors, Winchester, 774-0718. 42c

1991 GMC SAFARI SLE XT–8 passenger, top of the line, mini van, fully loaded, mint condition, 99,000 km. Price a new one, then check the savings on this vehicle. Akcent Motors, Winchester, 774-0718. 42c

1992 CHEV S10 BLAZER–Top of the line 4-door utility vehicle, fully loaded and sharp looking in custom two-tone burgundy/silver, like new. Akcent Motors, Winchester, 774-0718. 42c

FOR SALE–Gold colored fridge and stove, $400 for both. Phone 543-2533. 42p

FOR SALE–1990 Yamaha Blaster 200, 2-stroke, oil injected, new brakes, new back tires, extra set of asphalt tires, bored 10 over. $2,000. Call Chris at 543-4414, leave message at 543-2105. 42p

FOR SALE–Heavy-duty Gibson washer and dryer, $400. Phone 543-3483. 42p

FOR SALE–1985 Fiero GT - 58,000 km., V6, p.w., sunroof, am/fm cassette, brand new piston rings and crank shaft installed recently, $4,900. Phone 613-347-2329 or 613-543-3331 after 6 p.m. 42p

ELECTROLUX
The new 1995 vacuums have arrived: Renaissance - with on/off switch on handle on flex hose. Special on 1994 Epic 6500, $769; central vac $749. For details call Mitch Cassell, Morrisburg, 543-2140. Display at McHaffie's Flea Market. 40-43c

YARN, YARN, YARN!
Astra, Canadiana, Clea, Country Style, Family Choice, Fairytale, Kroy, Shetland Chunky, True North and more. Everyday low prices. Crosstitch and needlepoint. Little Luxuries, 192 King St. West, Prescott, 925-5097. 40-48c

LEASING

NEED A VEHICLE?
Tired of looking at junk? Over 80 units to choose from and no gimmicks! Let's talk!. We sell or lease. No banks or finance companys. Same day approval. Two locations to serve you better. Car-o-Line Autos Lada, Chesterville 448-2488 or Avonmore 346-2886.

COMING EVENTS

ROAST PORK AND BEEF SUPPER
Trinity United Church, Ingleside, invites you to its roast pork and beef supper on Sunday, October 23 from 4 to 7 p.m. Everyone welcome. 42-43c

RUMMAGE SALE
Friday, Oct. 28, 8:30 a.m. - 1 p.m., Morrisburg Civic Centre. Proceeds to Winchester Hospital Auxiliary. Donations accepted Thursday, Oct. 27, 6 - 9 p.m. or call 543-3682. 42-43p

HARVEST LUNCHEON AND BAZAAR
On Saturday, October 22 from 11 a.m. to 2 p.m. including a candy table and crafts at St. Matthew's Presbyterian Church, Ingleside. 42c

DUNDAS COUNTY HOSPICE AWARENESS WEEK
October 17 - 21, 1994. Open house October 21, 4:30 - 7:30 p.m., Park Lane Seniors Support Centre, Williamsburg. 42c

HARVEST SUPPER
Thursday, Oct. 27, 4:30 - 7:30 p.m., at the Williamsburg Christian Reformed Church Fellowship Hall, hosted by the Timothy Christian School. Price: adults $8, 12 and under $5. Takeout available. 42-43p

SOUTH DUNDAS CHRISTMAS EXCHANGE GENERAL MEETING
Park Lane Villa, Williamsburg, Tuesday, Nov. 1, 10 a.m. Representatives of Service Clubs and area Churches welcome. 42-43c

ST. JAMES CHURCH BAZAAR
Wednesday, November 2, 11 a.m. to 3 p.m., Morrisburg Civic Centre. Tea room, 11:30 a.m. to 1:30 p.m., $3. Food table, attic treasures, crafts, aprons, books, plants. 42-43p

TEA, CRAFT & BAKE SALE
Saturday, Oct. 22, 11 a.m. - 2 p.m., St. John's Lutheran Church, Riverside Heights. Admission $3. 41-42p

TAE KWON DO CLASSES
Learn the Korean Martial Art of Tae Kwon Do. Earn a black belt, as you develop self-confidence, self-control, self-discipline, self-defense and more. A great form of physical fitness and body toning. Get into condition and increase your energy level. Classes every Tuesday and Thursday at the old high school, 3rd floor, across from arena, in Morrisburg. Children's class from 6 to 7, and adults from 8 to 9. Register any Tuesday or Thursday before class starts. For more information call 543-2700. 41-52c

BO'S BARBER SHOP
Will be closed Saturday, October 22 and Monday, October 24th. Re-opening Tuesday, October 25. 41-42c

HALLOWEEN BASH
Monday, October 31, at Matilda Hall, Dixon's Corners, 6:30 - 8:30 p.m. Night to include games, treats with costume judging at 7 p.m. Donations of candy appreciated. 41-43c

ALCOHOLICS ANONYMOUS
If you want to drink that's your business. If you want to stop, that's ours. Call AA, 543-3484, 652-1051 or 448-3326. For families of Alcoholics (ALANON) 543-3484 or 774-3337. Meeting every Thursday, 8:30 p.m., Lakeshore United Church. 25tfc

MEMORIAM • EORUM • RETINEBIMUS
LEGION
ROYAL CANADIAN LEGION
BRANCH 48 MORRISBURG
ANNUAL HOUSE-TO-HOUSE
POPPY BLITZ
Sat., October 29th
Beginning at 10 a.m.
Meet at Legion Hall First
VOLUNTEERS NEEDED
Thank You!

COMING EVENTS

WINCHESTER HOSPITAL BAZAAR
Saturday, October 22, 1:30 - 3:30., North Dundas High School, Hwy. 31 at 43. Watch for the signs. Men's Celebrity Cake Contest–these will be auctioned off at 3 p.m. by Harold Ball. Huge bake table, crafts, produce, cheese, apples, plants. Still only $1 admission. Tea Room, $2. Free babysitting. Come support the hospital and have fun besides. 41-42c

OCTOBERFEST
Featuring German sausages, sauerkraut, salads, etc. and one free German beer, $8.50 per person. Other food available. Please call Branch 48 and sign up if you plan to attend. Last date for sign up October 21, 1994. Branch 48, Morrisburg Legion, Collin Street, Morrisburg, Ontario. Friday, October 28, served from 6 p.m. on. Entertainment following with Dayton & Eric. Non-Legion members welcome. Tickets on sale at Legion bar. Take-outs available. 41-43c

25TH WEDDING ANNIVERSARY
You are invited to attend Arnold and Stella Haystead's 25th celebration on Sunday afternoon, October 23, 2 -4 p.m., at Williamsburg United Church Hall. 41-42p

ROLL 'N' THUNDER DANCE
Saturday, Nov. 12, 1994, 8 p.m. - 1 a.m., at the Matilda Community Hall, Dixon's Corners, $5 per person. Midnight buffet. Age of majority on request. 40-45c

CANCER SOCIETY CHRISTMAS BAZAAR & TEA
October 29, 1 p.m. - 4 p.m., Morrisburg Civic Centre. Baked goods, crafts, white elephant table. All donations accepted from 11 a.m. Oct. 29. For info, call 543-4068. 41-43c

SWENSSONS & TREVOR CROWDER MEMORIAL PRESENT BIG BUCK & DOE CONTEST
Archery and firearm. November 7 - 19. Entry fee $5. Entry forms available: Swenssons, Hwy. 2 and Laurier Drive, Morrisburg. Deadline November 6, 10 p.m. Prizes: 1st Buck & Doe, cash plus keeper trophy, 2nd - merchandise. Deer must be bagged by ticket holder. 42c

HALLOWEEN BASH
Saturday, October 29, 9 - 1, Lakeside Inn, Ingleside. Prizes for best costumes. Judging 10:30 - 11. Live band, Illegal Limit. $4 per person. Sponsored by T&M Brewers. 41-43c

FALL TRAVEL WITH DUNDAS TOURS
Oct. 24 - Nov. 1: Back to Branson for great entertainment (7 shows) and much more, $809.
Nov. 15 - 17: Royal Winter Fair: Spectacular Horse Show and 2 days' admission, $189.
Dec. 3: Montreal Shopping - a fun day (note change of date), $21.50.
Dec. 8 - 11: Christmas Panorama - includes 7 meals, Waterloo Market, Lights at Simcoe, Niagara Falls and Cullen Gardens and more, $299.
All prices based on 2 in room, Canadian funds, with transportation, accommodation and applicable taxes included. Call or visit us on Carman Road, Iroquois, 652-2005. 41-42c

HOUSEHOLD AUCTION

Thursday, Oct. 27
6:00 P.M.
McHAFFIE AUCTION HALL
Hwy. 31 North, Morrisburg
2 Households from the area
Refrigerators; washer/dryer; wringer washer; 6-piece dining doom suite; couch & chairs; small tables; desk; misc. chairs; single bed; double bed; numerous dressers & chests of drawers; telescope; pool table; lawn furniture; lawn mower; Many Unlisted Items. Complete listing next week.
Auctioneer: Sheila McHaffie
MasterCard HALL OPEN 5:00 P.M. DAY OF SALE VISA

COMING EVENTS

TRAIL RIDES
Horseback riding - guided, licensed. Fun for the family - nature trails. Reservation required. Cameron's Quarter Horse Farm, exit 730 of 401, Cardinal, 657-3652. 34-43c

MUSIC SEMINAR CANCELED
St. James, Morrisburg announces that the Roger Jones Music Seminar on November 1 has been canceled due to illness. 42c

OPEN HOUSE
Sunday, October 23, from 2 - 4, 33 Caldwell Drive, Iroquois. Large 3-bedroom home on beautifully landscaped lot. New siding. For more information, 652-1517. 42c

PARTNERS FOR CHILDREN IN DEVELOPMENT
8th Annual Invitational Feast, Saturday, Oct. 29, Iroquois Civic Centre, reception 6 p.m., roast beef dinner 7 p.m. For tickets: Irma Jackson, 652-4854. We are also sending a container of goods to the needy in Honduras. We can use the following in any quantity: baby clothes and toys (any age), school supplies (notebooks, pencils), towels, bicycles (to help people get to work), toothpaste, soap, shampoo. Can be left at Iroquois Enterprises, Dundas Street. 42c

LAKESHORE DRIVE UNITED CHURCH HARVEST TURKEY DINNER
Come and enjoy on Wednesday, October 26, 5 p.m. Adults $7.50, under 12 $3. 41-42c

CARD OF THANKS

Financial Campaign, Canadian National Institute for the Blind–Our grateful thanks to all those who canvassed door-to-door and to all those who gave so generously to make the above campaign a success again this year.
–Barb Bradford, Juanita Hill 42p

SHAVER–Sincere thanks to all my neighbours, friends and family who celebrated with me on the occasion of my 80th birthday. A special thanks to the members of Matilda Rebekah Lodge No. 342 and Matilda Women's Institute for providing and serving such a delicious lunch.
–Gwynneth Shaver 42p

BIRTHS

VAN ALLEN–John, Rosemary and big brother Curtis thank God for the safe arrival of Haley Jean, born Friday, September 30th, at 9:15 a.m., weighing 8 lbs. 11 ozs. Proud grandparents are Ron and Elaine Patterson, Muriel and Graham Van Allen and Don and Jean Christie. 42c

FOR RENT

FOR RENT–3 bedroom apt. in Morrisburg. $398 plus utilities. Available October. Apply to Box 620, Iroquois, Ontario K0E 1K0. 42-43c

FOR RENT–Two bedroom apartment on Park Drive, Williamsburg. Secure building. Available November 1. Days 652-4802, evenings, 652-2319. 42tfc

HOUSE FOR RENT–Williamsburg. Gas heat. 2 plus bedrooms. Call 652-4802 days, 652-2319 evenings. 42tfc

FOR RENT–2 bedroom bungalow in Morrisburg. Reasonable. Apply 448-3343. 42p

FOR RENT–3 bedroom apt., fully carpeted, fridge and stove included. Phone 543-4211 after 6, Morrisburg, Ontario. 42p

FOR RENT-1 Bedroom apt., Riverside Place Apts., available Oct. 31. $485 per month. Phone 543-4235. 42tfc

FOR RENT–Apts. in Williamsburg. $350 and up. Secure building, laundry room, outdoor plug-in, storage room. 543-3144 or 535-2881. 41-43c

FOR RENT–Rooms, double, $300. Single, $275. In-room cable TV. Guests' lounge. Lakeshore Drive. Phone 652-2601. 41-42p

FOR RENT

FOR RENT–Furnished room. Share living, kitchen, bathroom and laundry. Close to town and arena. $85/week. Call John Schenk, 543-3865. 35tfc

FOR RENT–One bedroom apt. suitable for couple. Heat, water and garage supplied. Well kept. References. Along Hwy. 2 near Cardinal, Ontario. Phone 534-2621. 40tfc

FOR RENT—Party tent, 20' x 30', yellow and white. Rent for garden parties, family parties, anniversaries, etc. $150 per day or $250 for the weekend. Also 45 gal. barbecue drums for rent. Morrisburg and District Lions Club, call Doug at 543-3991. EWtfc

FOR RENT—600 sq. ft. of commercial space beside Beckers in Morrisburg. Rent $350 a month plus utilities. Available immediately. For information phone 925-4270 48tfc

FOR RENT–Williamsburg. One two-bedroom and one one-bedroom ground floor apt.. All modern conveniences including stove and fridge. Phone 535-2607. 40-43c

HOUSE FOR RENT–Quality waterfront home in Mariatown. Magnificent river views from kitchen/dining/living room area. Two bedrooms, large rec room with stove. Central vac and air conditioning. $775/month plus utilities. Call Jacques Asselin Real Estate 652-1784. 42-43c

WORK WANTED

WORK WANTED–Hate to or don't have time to iron? I'll do some for you in my home. Phone 543-3467. 42p

WORK WANTED–Caring mother of two will babysit children of any age in my home, Williamsburg area. Fenced in play yard. Lots of fun activities and nutritious meals. Call Diana at 535-2391. 41-44p

WANTED

WANTED TO BUY-Old or scrap cars, trucks, machinery for wrecking. Used parts, safeties, buying or selling, call us last and compare. Martelle's, Cardinal, 657-1683, evenings 657-4681. 37-42p

HOUSEMATE NEEDED
Mature individual, non-smoker, to share large well kept home on Lakeshore Drive, Morrisburg. Furnished room, shared living, dining, kitchen, large yard, pool. $400/month for everything. Call 543-2490 after 6 p.m. 36tfp

WANTED
EVERY TUESDAY
HEALTHY HOLSTEIN BULL CALVES
FROM 95-110 LBS.
Calf Station will be open from 10 a.m. – 2 p.m.
Location
DELFT BLUE VEAL FARM
LIGHTNING STREET
WILLIAMSBURG
between 10 a.m. – 2 p.m.
For information call Walt at 543-2796 after 8 p.m.

PRINTING
THE MORRISBURG LEADER
543-2987

WEDDING INVITATIONS
CALL THE
MORRISBURG LEADER
543-2987

HELP WANTED

HELP WANTED–Dundas County Community Living requires part-time counsellors to work in residential environments to a maximum of 24 hrs./wk. Developmental Services Worker Diploma and experience in the field required. Submit applications to Program Coordinator, Box 678, Morrisburg, Ontario K0C 1X0. 42c

HELP WANTED–Frustrated! Laid-off! Looking to get ahead! We have a great opportunity in financial services. Excellent income potential with company advancements. Must meet with you personally to discuss it. Call Veronica for appointment, 652-2495. 42-43p

SERVICES

GUITAR LESSONS
Learn to play by note or ear. 1/2 hour free consultation. For appointment call 543-3087 after 6 p.m. Also teaching the Nashville Numbering System used by studio musicians. 42-43p

SKIPPY'S PAINTING
Interior and exterior, wallpapering, home repairs and cleaning. No job too small. Free estimates. 652-2146. 42tfc

DOMESTIC SERVICES
Housecleaning, washing walls, wallpapering, etc. Flo, 535-2567. 42p

SERVICES
Interior painting, leaf raking and other various odd jobs at decent prices. Call Mark 535-2026. 42-45p

CATERING SERVICE
Royal Canadian Legion Br. 48 Ladies Auxiliary is available for all catering needs – Weddings, Parties, Anniversaries, etc. Will also cater late night functions. Please call the Branch at 543-3091 for bookings.

Professional
Tree Trimming & Removal
For Free Estimates
Call
543-3427
after 6 p.m.

STYLES T.V. & APPLIANCE SERVICES
IROQUOIS
"MAYTAG"
Company Approved Service
Washers, Dryers, Dishwashers
Service Depot For
G.E., MOFFAT, HOT POINT, BEAUMARK, McLAREY, ETC.
Refrigerators, Washers, Dryers, Microwaves, Etc.
"HITACHI" & ELECTROHOME T.V. SERVICE
652-4397
Edward (Ted) Styles

ROGER'S BARBER SHOP
will be closed
Tues., Oct. 25th
Re-Opening
Wed., Nov. 2nd

LIVINGSTON HOME INSPECTIONS LTD.
1-800-742-4108 or 989-1277
BUYING AN OLDER HOME?
PROTECT YOURSELF FROM A POSSIBLE MONEY PIT!
LIVINGSTON HOME INSPECTIONS LTD., will provide for you a complete list of all structural, electrical and mechanical faults and potential problems the home may have. As well, a cost estimate on repairs and a complete video of the house!
WHEN YOU WANT TO BE SURE!

MPS News

MORRISBURG—We got our pictures back this week, most of them are looking good.

Halloween is only a few weeks away! And speaking of Halloween, on Sunday the playhouse is having a Halloween fund raiser with lots of things for kids to do. It's $5.00 and lasts from 12:00 to 4:00.

We had a fire demonstration last week and a bus safety demonstration this week. We learned lots of neat stuff.

WHY STUDY?
The more we study the more we know,
The more we know, the more we forget,
The more we forget, the less we know,
So, WHY STUDY?

—by Lizzy Laurin

Partners dinner

An organization dedicated to self-help programs in Costa Rica and Honduras, Partners for Children in Development, will be holding its annual beef extravaganza October 29, at the Iroquois Civic Centre.

Spearheaded by President George Jackson, Iroquois Enterprises founder and President, the organization operates homes for unwed and abandoned mothers and a hospital in third world countries in desperate need of assistance. All monies donated are applied to the program, there being no paid members of the charity.

Mr. Jackson spends a great deal of time in the aforementioned countries directing the activities of Partners and in addition to regular meetings of the executive, also gives a short annual report at the major dinner event. Tickets are $40 per person and after deduction of dinner costs, a receipt for income tax purposes is issued for the balance. In Morrisburg, tickets are available from Douglas Grenkie, at his law office, or from Ken Kirby at Gloria Foot Real Estate Broker.

In addition to operating Partners, Mr. Jackson also works with other third world helping organizations such as Rotary International and with the assistance of the Iroquois-Matilda Lions Club.

Honduran residents have been taught trades to earn their own living, and the equipment for the 14-bed hospital in Honduras was donated in Canada as were supplies of bedding and hospital equipment. The hospital has brought health care to a large number of people at very reasonable cost to those Hondurans who previously were without such services. No one is turned away due to lack of money for care or for drugs. Many dollars worth of drugs and supplies have been donated through the efforts of local doctors and druggists, as well as drug suppliers.

Tickets or donations can be arranged through Irma Jackson at 652-4854,

Volunteers needed

The Eastern Valley Heritage Foundation is looking for people who are interested in serving on the foundation's Board. The EVHF is a body dedicated to the preservation of Heritage properties and Unique Environmentally Sensitive Areas in Eastern Ontario.

The EVHF is currently promoting a project at the Spencerville Mill Site. The Foundation is looking for people who are capable of providing leadership in the areas of administration, communications, fund raising, and membership.

If you are interested in serving on this board please contact Lorne at (613) 652-2260, Brad at (613) 658-2100 or Bob at 658-3099 prior to the annual meeting,

WHEELER'S
mr. grocer
MORRISBURG VILLAGE PLAZA
Telephone 543-2802
QUALITY - VALUE AND UNIQUENESS IN THE MARKET PLACE

BUILD A BETTER TACO

President's Choice PRODUCTS OF EXCEPTIONAL VALUE

SOUR CREAM BEATRICE or cottage cheese selected varieties or comparable brand 500 mL/g cont. 1.49
KRAFT MOZZARELLA shredded regular or partly skimmed 200 g pkg. 2.49
MEXICASA TACO SAUCE selected varieties 250 mL jar 1.99
MEXICASA SEASONING MIX selected varieties 33-43 g pkg. .79
TOMATOES large size fresh product of U.S.A. no. 1 grade 2.84/kg lb. 1.29
GROUND BEEF MEDIUM made from 100% beef 3.95/kg lb. 1.79
TACO SHELLS MEXICASA super 185 g pkg. 2.49
TACO TRIO MEXICASA includes shells, sauce & seasoning 205 g pkg. 2.99
MEXICASA FAJITAS or enchilada dinner kit 333/226 g pkg. 3.99
SPANISH ONIONS fresh product of U.S.A. no. 1 grade 1.74/kg lb. .79
PEPPERS JALAPENO product of U.S.A. no. 1 grade 4.39/kg lb. 1.99
AVOCADO DIP MILD & ZESTY or spicy product of U.S.A. 8 oz. cont. 2.99
MEXICASA TACO PAK 128 g pkg. 2.49

SALSA PICANTE HOT or MILD regular or chunky La Eleccion del Presidente™ selected varieties 850 mL jar 3.99
BEEF STEAK FAJITA PRESIDENT'S CHOICE™ or burrito frozen selected varieties 170 g pkg. 1.49
NACHO SAUCE LA ELECCION DEL PRESIDENTE™ regular or with jalapeno peppers 241 g cont. 1.49
TACO SHELLS LA ELECCION DEL PRESIDENTE™ 156 g pkg. 1.99
TORTILLA CHIPS SALTED unsalted or 3 cheese La Eleccion del Presidente™ 454 g pkg. 2.99

WHOLESALE CLUB PACK FRESH MEATS
SOLD IN CLUB PACK BOXES ONLY
LARGE SIZES LARGE SAVINGS

PEPPER STEAKS FIREMAN'S or Jiffy cut from sirloin tip Canada A grades beef 9.90/kg lb. 4.49
CHICKEN THIGHS or DRUMSTICKS fresh 3.51/kg lb. 1.59
SIDE RIBS PORK fresh 4.39/kg lb. 1.99
STEAKS INSIDE ROUND cut from Canada A grades beef 8.80/kg lb. 3.99
CHICKEN BREAST fresh no back 6.37/kg lb. 2.89
STEAKS PORK LOIN Danish boneless frozen President's Choice™ 8.58/kg lb. 3.89
BEEF BURGERS QUARTER POUND Canada A grades beef chuck made fresh daily SOLD in boxes of 8 or 12 ONLY! each .69 fresh 100% pure beef
STEAKS OUTSIDE ROUND Denver bbq cut from Canada A grades beef 7.47/kg lb. 3.39

THIS WEEK'S SPECIALS

BACON SHOPSY'S deli trim sliced side 500 g pkg. 1.99
BOLOGNA MAPLE LEAF regular, thick, or garlic 500 g pkg. 1.99
MAPLE LEAF BACON sliced side selected varieties 500 g pkg. 2.99
COTTAGE ROLLS MAPLE LEAF sweet pickled halves 6.59/kg lb. 2.99
CORNED BEEF BRISKET MAPLE LEAF regular or mini 8.80/kg lb. 3.99
DINNER HAMS MAPLE LEAF round or mini 8.80/kg lb. 3.99
WIENERS MAPLE LEAF regular, all beef or bbq 450 g pkg. 1.99
MAPLE LEAF SMOKED HAMS Country Kitchen 8.80/kg lb. 3.99
HAM STEAK MAPLE LEAF regular or cooked ham selected varieties 175 g pkg. 2.49
SAUSAGE ROUNDS MAPLE LEAF frozen selected varieties 500 g pkg. 2.99
LUNCH MEAT MAPLE LEAF Popular selected varieties 175 g pkg. 1.79
BREAKFAST SAUSAGES DEVON frozen pure pork or beef & pork 4.39/kg lb. 1.99
STEAKS or ROASTS CROSS RIB cut from Canada A grades beef 5.49/kg lb. 2.49
ROASTS BLADE or CROSS RIB boneless cut from Canada A grades beef 6.15/kg lb. 2.79
CORNED BEEF SHOPSY'S pastrami or smoked meat 4 x 50 g pkg. 2.99
SALAMI CHUBS SHOPSY'S Old Vienna regular or all beef 500 g pkg. 3.99
SAUSAGES PURE BEEF Shopsy's 375 g pkg. 2.79
POTATO SALAD SHOPSY'S coleslaw or macaroni selected varieties 500 g cont. 1.79

THURSDAYS ARE DELIVERY DAYS AT WHEELER'S MR. GROCER
FREE DELIVERY ON ALL ORDERS OVER $30.00
OPEN MONDAY TO FRIDAY 8:00 A.M. – 9:00 P.M.
SATURDAY 8:00 A.M. – 6:00 P.M.
SUNDAY 9:00 A.M. – 5:00 P.M.