Registered Educational Savings Plans
Many Options - New Limits
CALL JEFF TO DISCUSS YOUR INVESTMENT OPTIONS
'OVER 25 YEARS SERVING THE AREA'
BRUCE R. KERR
Insurance & Investments
BK BRUCE R. KERR INSURANCE AND INVESTMENTS
456 Main St. East
Winchester
613-774-2456
1-866-697-2456
www.brucekerrinsinv.com

WINCHESTER PRESS

PM40034447

WEDNESDAY, SEPTEMBER 1, 2010 VOL. 122 NO. 25 ~ WINCHESTER, ONT. ~ $1 gst included

We are OPEN Labour Day
Mon., Sept. 6
9 am-7 pm
ANDY'S FOODLAND
Fresh food. Friendly neighbours.
Mon.-Fri. 8 am-9 pm; Sat.-Sun. 8 am-8 pm
MAIN STREET, WINCHESTER
613-774-2125



Photo-op stop

Tory MPPs Lisa MacLeod and Steve Clark made a stop at Winchester's Cloverdale Links Golf Course on Mon., Aug. 30 to discuss the impact of the new Harmonized Sales Tax (HST) on golf courses throughout eastern Ontario. The event was part of a series of press conferences the two MPPs have been making throughout eastern points of the province to shine light on the negative impacts of the new tax.

Press Photo — Uhrig

HST hits the links, argue Tory MPPs

by Matthew Uhrig
Press staff

WINCHESTER — Controversial prior to its inception, the new Harmonized Sales Tax (HST) continues to infuriate many Ontario residents, as well as members of the Progressive Conservative Party of Ontario.

The party's leader, Tim Hudak, has said on a number of occasions that taxpayers were already paying more than enough prior to the HST's arrival, while two local MPPs have been travelling through eastern Ontario to emphasize those people and business owners affected by the new tax, while also targetting the Ontario Liberals and Premier Dalton McGuinty.

As part of their tour, Steve Clark, Leeds-Grenville MPP, and Lisa MacLeod, Nepean-Carleton MPP, made a stop at Winchester's Cloverdale Links Golf Course on Mon., Aug. 30.

On Canada Day (Thurs., July 1), Ontario's provincial sales tax and the good and services tax were brought together as one tax, set at 13 per cent.

Many necessary, everyday items are now subjected to the HST, including golf green and driving range fees.

Tax hurts recreation: opposition

"The HST is forcing golfers to pay an additional eight per cent more on a round of golf," said Clark. "This tax is yet another bogey on McGuinty's score card."

In his speech, Clark also took aim at local Liberal MPPs Jim Brownell and Jean-Marc Lalonde, while MacLeod echoed his sentiments.

"We're going to continue to fight against the HST, and continue to hold their feet to the fire," she said.

According to a study done by the National Golf Course Owners Association of Canada (NGCOA), the money spent by Canadian residents to golf every year amounts to approximately $11.3 billion contributed to the national economy, while roughly $4.3 billion goes to the Ontario economy.

"Dalton McGuinty's greedy HST tax grab is forcing golfers to dig deeper for green fees," said MacLeod. "Each time you hit the course, McGuinty will have his hand in your pocket, and golfers simply can't afford Dalton McGuinty anymore."

Cloverdale owner Gib Patterson also spoke out against the HST at the press conference.

"It isn't us who have raised our rates," he said, adding that the end of year will show just how much money may have been lost because of the new tax.

Meanwhile, McGuinty and many HST supporters say the new tax will provide a beneficial impact to the Ontario economy and businesses, while also creating more jobs for out-of-work residents.

"I know the HST is strong medicine, but it's what we need to build a strong economy, so we have the best schools, health care, and quality of life," said McGuinty following the tax's inception in July.

However, Clark and MacLeod both agreed that the tax has simply kicked Ontario residents while they were already down from dealing with the recession.

"People are telling us that enough is enough," said MacLeod. "He [McGuinty] is an expensive premier."

Later in the day, the two MPPs made a stop at Curves in Embrun to discuss the decline in users based on the increased taxation of gym memberships.

WINCHESTER
Home hardware
613-774-2700
Country Treasures
Home Owners helping homeowners
Mon.-Thurs. 8 am-7 pm; Fri. 8 am-8 pm;
Sat. 8 am-6 pm; Sun. 9 am-5 pm
HWY. 31 AT HWY. 43, SOUTH OF WINCHESTER
Summer Giftware Clearance
Save 30-50%
Yankee Candles 30% Off



Teen sentenced for rape at Metcalfe Fair

by Bev McRae

METCALFE — A 17-year-old Metcalfe resident will spend more than a year in a youth detention centre, plus seven months community service, for raping a teenaged girl at the Metcalfe Fair in 2008.

An Ontario Court Justice called it one of the worst, if not the worst, cases of sexual assault causing bodily harm.

In court on Wed., Aug. 25, Justice Jack Nadelle handed the teen a 21-month sentence, saying the sentence needed to be a substantial one. The convicted teen, he said, must take full responsibility for the "great deal of harm" he had caused to the victim and her family. The sentence is just three months less than the maximum allowed under the Youth Criminal Justice Act.

The teen will spend 14 months in a youth detention centre and seven months under community supervision. He was 16 at the time of the crime.

The judge dismissed the teen's claims that sex was consensual when he dragged the 15-year-old victim behind a horse barn at the annual fair, raped her and forced her to perform other sex acts, while he threatened her with violence if she told anyone.

Instead, Nadelle said he entirely believed the victim, who described in a victim impact statement the emotional and psychological damage wrought by the attack. The rape has divided her friends and some people in the community into factions supporting either the victim or her attacker, she said.

"Unfortunately he has his well-meaning parents there as enablers," said Nadelle.

Vinyl Cafe show to air

WINCHESTER – The local area is going to be in the limelight on CBC Radio. A show called *The Vinyl Cafe* will rerun a story featuring Orma Mitchell, and the young man she met on her first morning in Winchester named Maynard Helmer.

The story will also be included in the CBC's free weekly podcast at http://www.cbc.ca/vinylcafe/listen.php?vLocale=podcast.

The show will air Sat., Sept. 4 (9 am, CBC Radio Two), Sun., Sept. 5 (noon, CBC Radio One) and Tues., Sept. 7 (11 pm, CBC Radio One).

Correction

Mel Van Adrichem's name was spelled incorrectly in the submitted South Mountain Fair demolition derby results, which were published in last week's edition of the paper (Wed., Aug. 25). The *Winchester Press* regrets the error.

Caught with pot on Highway 401?

POLICE BLOTTER

MORRISBURG — On Wed, Aug. 25 at approximately 12:50 am, a Stormont, Dundas, and Glengarry (SD&G) OPP officer was conducting radar enforcement on Highway 401 in the Township of South Dundas when he observed a Nissan Maxima travelling at 144 kilometres per hour in the posted 100 kilometres per hour zone.

The officer initiated a traffic stop for speeding and found the three occupants (two males, one female) revealing open alcohol within the vehicle. Subsequently, a search of the vehicle was conducted and officers found a bag full of a leafy substance, suspected to be marijuana.

The following people were charged with possession for the purpose (schedule ll under three kilograms) under the Controlled Drugs and Substance Act: Jennine Ahad, 29, from the Hamilton area; Jackie Blackmon, 31, from the Hamilton area; and Keith Bassett, 35, from Nanticoke.

All three accused individuals were released on a promise to appear in Morrisburg court on Tues., Oct. 5 to answer to each of their charges.

ATV safe and sound after arrest

CHESTERVILLE — On Sun., Aug. 29 around 2:28 am, an SD&G officer was patrolling River Road when he observed two males walking on the roadway.

A conversation ensued, and the officer continued down the road. A short time later, the officer was waved down by complainants who advised the officer that the males he spoke with earlier attempted to steal an ATV from his garage.

According to officials, the officer intercepted the two males again, who were arrested and face charges of theft under $5,000. The accused were Brett Winterburn and Chase Young, both 19, from North Dundas.

They were released on a promise to appear in Morrisburg court on Tues., Nov. 2 to answer to the charge.

RIDE arrest

CHESTERVILLE — On Fri., Aug. 27 around 11:15 pm, an SD&G OPP officer was conducting a RIDE program in village of Chesterville.

The officer had occasion to stop one male driver who approached the Reduce Impaired Driving Everywhere (RIDE) check. Brock Marcellus, 34 years old from Chesterville, was arrested and faces charges of exceeding a blood alcohol concentration of 0.08.

The accused was released on a promise to appear in Morrisburg court on Tues., Sept. 7 to answer to the charge.

Impaired charges laid

CHESTERVILLE — On Sat., Aug. 28 around 2 am, an SD&G OPP officer was conducting community patrol on River Road in the Township of North Dundas when he observed a motor vehicle to be in violation of a highway traffic act.

The officer conducted a vehicle stop and upon talking to the male driver, the officer detected an odour of an alcoholic beverage coming from the male's breath.

Rodney Servage, 43, who resides in North Dundas was arrested and faces charges of impaired operation of a motor vehicle and exceeding a blood alcohol concentration of 0.08 while behind the wheel.

The accused was released on a promise to appear in Morrisburg court on Tues., Oct. 5.

Boozed up on Bank

VERNON — On Sat., Aug. 28 at approximately 3:02 am, SD&G OPP officers were dispatched to a traffic complaint south bound on Bank Street in Ottawa, travelling into the Township of North Dundas. An officer observed the vehicle in question and conducted a traffic stop.

Wayne MacDonald, 65, from Ottawa was arrested and faces charges of impaired operation of a motor vehicle and exceeding a blood alcohol concentration of 0.08 while behind the wheel. The accused was released on a promise to appear in Morrisburg court on Tues., Sept. 7 to answer to the charges.

Details published in the police blotter are provided by the SD&G OPP. The Winchester Press *publishes information about alleged crimes occurring in Dundas County, as well as other information of interest to our readership. All suspects are considered innocent in the eyes of the law unless proven otherwise in court.*

2010 Close to Home Business Blitz

The Best Care ...is Close to Home
WINCHESTER DISTRICT MEMORIAL HOSPITAL

Thank you for your support!

Bank of Montreal	Winchester	MT Advertising	Chesterville
Belle Flower Gifts	Winchester	Seaway Valley Pharmacy	Chesterville
Crazy Loonies	Winchester	TD Canada Trust	Chesterville
D & H Fencing	Winchester	JED Express	South Mountain
Double Beauty Esthetics	Winchester	Rick's Gas Bar	South Mountain
Dundas Manor	Winchester	Cedar Glen Golf Course	Williamsburg
Winchester Service Centre	Winchester	Kraft Foods	Ingleside
Hydro One	Winchester	Mustard's Variety	Iroquois
LCBO	Winchester	Basket Case Cafe & Gifts	Morrisburg
Mike Dean's Super Food Store	Winchester	Bank of Montreal	Morrisburg
Natunola	Winchester	Canadian Tire	Morrisburg
Parmalat	Winchester	Hartford Retirement Centre	Morrisburg
Royal Bank of Canada	Winchester	Morrisburg Autopro	Morrisburg
Royal LePage Gale Real Estate	Winchester	Pokey's Place	Morrisburg
Seaway Valley Pharmacy	Winchester	Riley's Valu-Mart	Morrisburg
Simple Pleasures Baskets & More	Winchester	Scotiabank	Morrisburg
Terrace Green Bed & Breakfast	Winchester	Seaway Valley Pharmacy	Morrisburg
The Town Vintner	Winchester	St Lawrence Medical Clinic	Morrisburg
Winchester Press	Winchester	St Lawrence Parks Commission	Morrisburg
Winchester Video	Winchester	Russell Restaurant	Russell
Chesterville Record	Chesterville	Scotiabank	Russell
Christina's Quality Catering	Chesterville	Royal Bank of Canada	Metcalfe
Louis Restaurant	Chesterville	Mike's Beauty Salon	Metcalfe
Mike Dean's Super Food Store	Chesterville		

Also, our thanks to our Golf Tournament Sponsors:

A. Raymond & Sons
Adria Auto Centre
B&B Small Engines
Bruce R. Kerr Insurance & Investments
Cleland Jardine Engineering Ltd.
Colton Avery Deacon Financial
Crain and Schooley Financial
G. Tackaberry & Sons Construction Co. Ltd.
Harland Veinotte Ltd.
Independent Planning Group
KPMG
Modern Niagara HVAC Services Inc.
Ottawa Business Interiors
R.G. Packman & Associates
St. Lawrence Medical Clinic
Tom Manley - Homestead Organics
Willis Kerr Contracting Ltd.
Winchester Autopro

Winchester District Memorial Hospital FOUNDATION

Please support our local businesses who do so much to serve us all!

Winchester District Memorial Hospital

ASHLEY® FURNITURE INDUSTRIES, INC.



LABOUR DAY SALE

4 DAYS ONLY
September 1, 2, 3 & 4

SAVE THE HST (13%)

on all in-stock regular priced furniture

Delivery charges will apply to sale items excluding mattresses

GEGGIE'S
FURNITURE & MATTRESSES

HWY. 31 AT HWY. 43, SOUTH OF WINCHESTER
613-774-3757

Interac MasterCard VISA

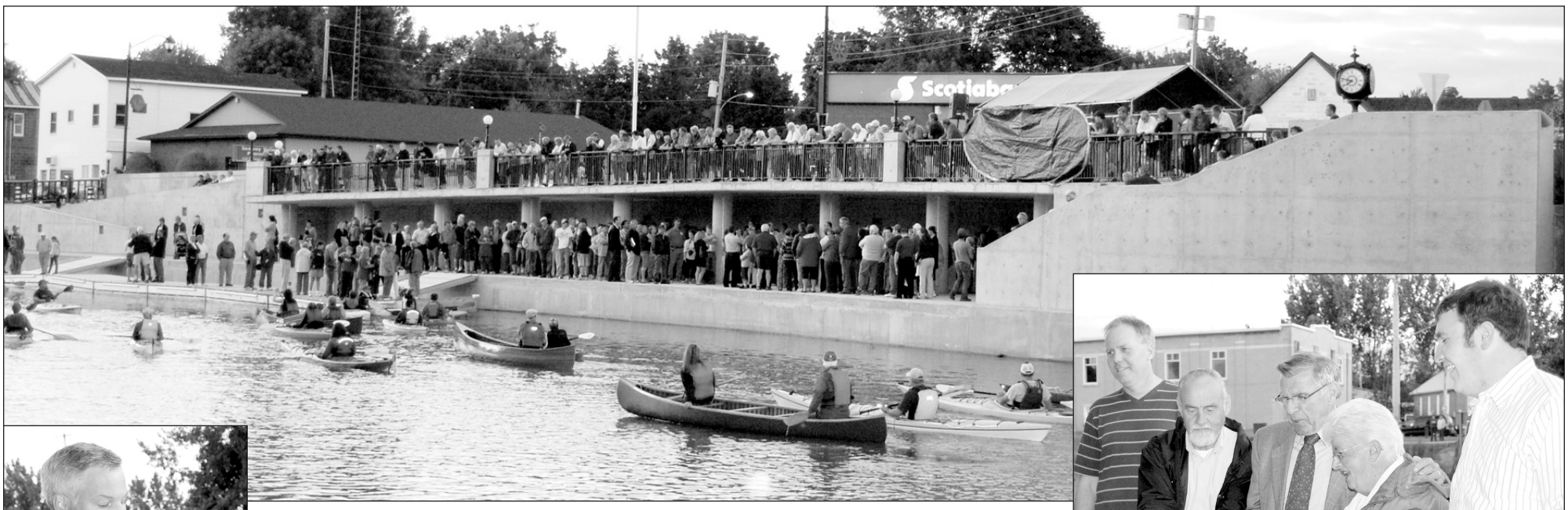

Sensation on the Nation

Chesterville residents and supporters from the surrounding region gathered to celebrate the newly re-developed waterfront on Thurs., Aug. 26. Stormont, Dundas, and South Glengarry (SD&SG) MP Guy Lauzon (centre) is pictured at right with Township of North Dundas council members including: John Thompson, councillor (left); Alvin Runnalls, mayor; Estella Rose, deputy-mayor; and Eric Duncan, councillor. *Press Photos — Smith-Millar*

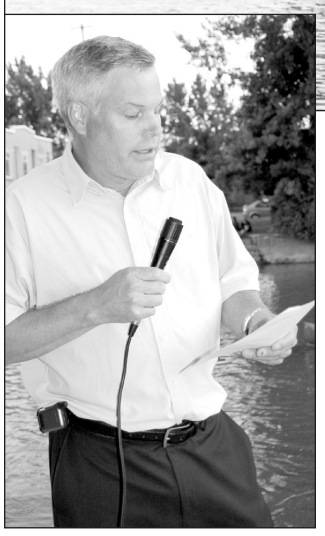

Township of North Dundas planner Calvin Pol was a staff member working on the project. Coincidentally, Pol played a major role in designing the original waterfront plans in the early 1990s.



Bob Forward, with trusty companion Molly.



Kayakers Bernie Grady (left) and Bernie Curran.

Morrisburg GM dealer to keep doors open

by Matthew Uhrig
Press staff

MORRISBURG — After 15 months of courtroom battles, Upper Canada Motor Sales has been a granted a decisive victory.

"It's a huge relief," said Marc Goupil, sales manager at the Morrisburg-based automotive sales centre and repair shop, in an interview with the *Winchester Press.*

In May 2009, the local automotive sales centre and repair shop was selected for closure by General Motors (GM) Canada during the company's North American restructuring, following the near-collapse of the continent's auto industry at the height of worldwide economic turmoil. However, since that time, Upper Canada Motor Sales owners and employees vowed to keep the local business thriving and selling vehicles, now and into the future.

Late last month, GM Canada reached an out-of-court settlement with a group of 21 non-retained dealerships that will see 13 of them remain open under a new five-year contract, while the other stores will receive additional compensation for closing in October. (Last year, each franchise selected to close was offered an undisclosed monetary settlement, but Goupil said it didn't even cover the approximately $1.5 million the dealership spent in 2006 to upgrade its image to meet aesthetic standards set by the company.)

Up to that point, Goupil and his father, Paul, the dealership's president, had been fighting through a lawsuit filed in November 2009 to keep the local shop operating. For that, Upper Canada Motor Sales teamed up with other Ontario dealerships, as well as one in Prince Edward Island, to take on GM as a collective.

Right now, Goupil said, the dealership will continue with business as usual, except this time, the cloud of closure will no longer be looming overhead.

"We're excited to continue," he said. "Whether it's a coincidence or not, but we had a good week last week."

Upper Canada Motor Sales is the last of the big three — GM, Chrysler, and Ford — operating in Dundas County.



Despite being told to close its doors in 2009, Morrisburg's Upper Canada Motor Sales will remain open for business as a General Motors dealership after recently being awarded a victory in a lawsuit against the company's original directives.
Photo by Rebecca Comfort

Glengarry Millwrights and Contracting
&
BCS Energy Inc.



Glengarry Millwrights and Contracting
Bart Biemond 613-229-2151
BCS Energy Inc.
1-888-775-7977

transform your land into a natural power source

Clear& Simple
25th Anniversary
COMPLETE EYEGLASSES
$99
• All Prescriptions
• Includes Frame & Lenses
• All Conventional Lenses
• Single Vision or Multifocals
• No Conditions or Surprises
• No Dispensing Fees or Taxes



www.laurieroptical.com / Kemptville 2600 Hwy 43 / (613) 258-2700

Laurier Optical®

Applicable on all regular line frames, over 2,000 models to choose from. Special treatments and coatings available on request, (ask for our coating super packages). Upgrade to a designer frame for an extra $100. Take advantage of our HD introductory offers at 50% off our regular prices. If budget permits, see the world in High Definition. See store for details.

HD® HIGH DEFINITION | HD Single Vision $149 Frame & Lenses | HD Progressive Multifocals $299 Frame & Lenses

Focus On MUNICIPAL ELECTION 2010

Job creation a priority

Thompson aims to reclaim North Dundas council seat

by Matthew Uhrig
Press staff

WINCHESTER — John Thompson, a current councillor for the Township of North Dundas, has filed for re-election in the Mon., Oct. 25 municipal election.

The Chesterville resident and area electrician was first elected to the township's council in 2006.

"I think the first term went well," said Thompson during an interview with the *Winchester Press*. "We got a lot of projects done."

Namely, Thompson pointed to the redevelopment of the Main Street corner lot in Winchester, now known as Sweet Corner Park, and the upgrades to the Chesterville waterfront, a project that was officially opened on Thurs., Aug. 26.

"We've also got a lot of road work done," he said.

When speaking of future projects, Thompson added the completion of the water connection system between Winchester and Chesterville as a priority of all members of the current council.

As for his decision to simply seek re-election as councillor, and not set his sights at a higher role, Thompson said the reason was simple.

"There are time constraints with being deputy-mayor or mayor," he said. "I'm self-employed, so I can rearrange my schedule, so I get to what I can."

Thompson also said that holding either the mayoral or deputy role in North Dundas would have him going to United Counties of Stormont, Dundas, and Glengarry (SD&G) council during the daytime, and that's not in the cards for him.

Another acceptance point Thompson was eager to discuss was North Dundas' achieving of stimulus money from senior levels of government. Projects completed with those financial helping hands were upgrades to Belmeade Road, as well the previously mentioned Chesterville waterfront project and the water line tie-in between the two villages.



Township of North Dundas

John Thompson

"We got some big projects done with that money," he said. "Now, we're getting our portions of them paid off."

Thompson also spoke of the future North Dundas, saying that he believes the township is on the right track with the ongoing revitalization.

"It makes the area more appealing, and might bring more people in," he said.

However, Thompson said an increase in local jobs may also be necessary to draw new residents to the area.

"It would be nice to see the vacant Nestlé plant used, while the township does own industrial land," he said. "I'd like to see some [more jobs], but the way things are with large industry, there is only so much a municipal council can do."

The last day to file for the 2010 municipal election in Fri., Sept. 10.

Focus On MUNICIPAL ELECTION 2010

Who's running for council?

The following candidates have filed their papers to run in the Mon., Oct. 25 municipal election. The nomination period closes on Fri., Sept. 10.

The candidates are listed in alphabetical order, by last name.

NORTH DUNDAS

- **Mayoral candidates:** Eric Duncan (current councillor), Alvin Runnalls (current mayor)
- **Deputy-mayoral candidates:** Gerry Boyce, Estella Rose (current deputy-mayor)
- **Councillor candidates:** Al Armstrong (current councillor), Wray Holmes, Doug Shirreffs, John Thompson (current councillor)

SOUTH DUNDAS

- **Mayoral candidates:** Steven Byvelds (current deputy-mayor), Del Jones (current councillor), Lyle Van Allen
- **Deputy-mayoral candidates:** Robert Gillard (current mayor), James Locke
- **Councillor candidates:** Shirley Belanger, Evonne Delegarde (current councillor), Bill Ewing, Jim Graham (current councillor), Archie Mellan, Paul Robertson

OSGOODE WARD - CITY OF OTTAWA

- **Councillor candidates:** Bob Masaro, Mark Scharfe, Doug Thompson (current councillor)

Seaway Valley Pharmacy
507 Main Street, Winchester
613-774-2633

WINCHESTER Home hardware
613-774-2700
Hwy. 31 at Hwy. 43 South of Winchester

DURANT'S FLOWERS
www.durantsflowers.com
507 St. Lawrence St. Winchester **613-774-3825**
2 Industrial Dr. Chesterville **613-448-2354**

BRUCE R. KERR INSURANCE AND INVESTMENTS
Bus.: 613-774-2456
Res.: 613-774-3939
1-866-697-2456
BRUCE R. KERR
INSURANCE & INVESTMENTS
456 Main St. East, Winchester
www.brucekerrinsinv.com

Summers Insurance Brokers
In Business Over 70 Years
An Independent Insurance Broker Covers You Best
• HOME • AUTO • COMMERCIAL • FARM
473 Main Street West
Winchester • 613-774-2515

REDUCE
RE-USE
RECYCLE
PITCH-IN CANADA
www.pitch-in.ca

NOR-DUN SENIORS CENTRE
517A Albert Street, Box 822, Winchester, Ontario, K0C 2K0
613-774-6109 • Fax 613-774-0648
CHESTERVILLE LAPRADE CENTRE • SOUTH MOUNTAIN AGRICULTURAL HALL
WINCHESTER NOR-DUN CENTRE

COMING EVENTS FOR SEPTEMBER 2010
Nor-Dun Seniors Support Centre, Winchester Site
Diners Meals' Monday, Wednesday, and Friday. Cost: $6.00, Non-Senior: $8.00

WEDNESDAY, SEPT. 1: Footcare – Call to make your appointment
MONDAY, SEPT. 6: CLOSED for Labour Day Holiday
TUESDAY, SEPT. 7: Parkinson's Support Group at 2:30 pm
WEDNESDAY, SEPT. 8: 11:30 am – Presentation by "Medigas"
FRIDAY, SEPT. 10: Hearing Aid Clinic, starting at 10:00 am - Call 1-800-267-9697 or 613-233-4374 for an appointment
TUESDAY, SEPT. 14: Shopping Trip – Call to reserve your seat
WEDNESDAY, SEPT. 15: 12:30 pm - Entertainment by "Troubadours"
WEDNESDAY, SEPT. 15: Bus leaving at 1:00 pm - Playhouse Trip – Call to reserve your ticket
WEDNESDAY, SEPT. 15: Footcare – Call to make your appointment
THURSDAY, SEPT. 23: Hot Dog Night at 4:00 pm
TUESDAY, SEPT. 28: Shopping Trip – Call to reserve your seat
MONDAY, SEPT. 20: Health & Wellness Clinics at Beachcroft Apt. - 8:30-11:30 am
THURSDAY, SEPT. 16 & 30: Health & Wellness Clinics at Millview Apt. - 1:30-3:30 pm
BID EUCHRE on every Thursday, except for the 3rd Friday, at 1:00 pm
EXERCISE CLASS every Wednesday at 9:30 am. EVERYONE is welcome to come and join in the lively conversation at the **COFFEE GROUP** every morning at 9:30 am.

NELSON LAPRADE CENTRE - CHESTERVILLE, ON
TUESDAY, SEPT. 7: Chinese Dinner – Entertainment by "Riverman"
TUESDAY, SEPT. 21: Meatloaf – Presentation by "Medigas"
Please call 613-774-6109 to reserve your meal each week.
MONDAY, SEPT. 20: Health & Wellness Clinics at Nationview Apartments 12:30-3:30 pm
TUESDAY, SEPT. 28: Shopping Trip leaving at 9:00 am. Call to reserve your seat.
WEDNESDAY, SEPT. 29: Footcare by appointment at Nelson LaPrade Centre. Every Thursday - **EUCHRE** at 1:00 pm and **TAI CHI CLASSES** at 2:30-4:00 pm at the Nelson LaPrade Centre in Chesterville. **SENIORS' WALK** – Walking Group every morning, Tuesday to Saturday at the Chesterville Legion. Call 613-448-1997 before walking due to availability of the Legion.

AGRICULTURAL HALL - SOUTH MOUNTAIN, ON
THURSDAY, SEPT. 2: Roast Beef
THURSDAY, SEPT. 9: Quiche – Entertainment by "Riverman"
THURSDAY, SEPT.16: Liver & Onions – Euchre
THURSDAY, SEPT. 23: Roast Pork – Health & Wellness Clinic
THURSDAY, SEPT. 30: Sweet & Sour Meatballs – Presentation by "Medigas"
Please call 613-774-6109 to reserve your meal each week.

For more information please call us at 613-774-6109 ***CLIP & SAVE***

Dundas Manor Ltd.
P.O. Box 970, Winchester, Ont.
613-774-2293 • 613-774-2294

FRANCIS FUELS
WINCHESTER SERVICE CENTRE
Mon.-Fri. 6-7; Sat. 7-7; Sun. 8-6
Thanks for your support
Your One-Stop Shop: Full Service Gas Bar
Tire Sales & Service • Convenience Store
Empty Bottle Dealer • Car Wash
COUNTY RD. 38, WINCHESTER
Family Owned & Operated **613-774-0902**

ANDY'S FOODLAND
Fresh food. Friendly neighbours.
512 Main St., Winchester
613-774-2125
HOURS: Mon.-Fri. 8 am-9 pm;
Sat. & Sun. 8 am-8 pm

THE Garden Villa
RETIREMENT RESIDENCE
66 Main Street, Chesterville
Ontario, K0C 1H0
613-448-1116 • 1-866-575-2728
www.gardenvilla.ca

THE VILLAGE BIN
Home of Louise's KOUNTRY KANDY
498 Main St. W.
Winchester
613-774-2783
www.villagebin.com
• Bulk, Snacks & Baking Supplies
• Helium Balloons
• Party Supplies & Gifts
• Kitchen Gadgets & Cookbooks
• Tin Signs
• Quality Baby & Parent Products
• Electric Breast Pump Rentals
• Melissa & Doug

Focus On MUNICIPAL ELECTION 2010

No fear in competition

Iroquois resident Shirley Belanger eyes council seat

by Amanda Smith-Millar
Press staff

IROQUOIS — If you ask Shirley Belanger, competition is a good thing.

The Township of South Dundas council hopeful says she's pleased to see so many people throwing their hats into the ring for the upcoming municipal election on Mon., Oct. 25.

"I'm really pleased to see a good number of people coming forward," said Belanger during an interview with the local media on Fri., Aug. 27.

As of press time this week, six individuals have filed for council, including Belanger.

The Island Park Drive resident is taking her first crack at politics.

It was a decision she considered long and hard, along with the help of her family.

Belanger also said she has been approached repeatedly by a diverse number of South Dundas residents encouraging her to run for municipal office.

After 15 years, and having previously farmed in the former Matilda Township for 23 years, Belanger said she has the background to understand local issues.

Plus, she's ready to make the commitment.

"I have the time to put into it," she said.

Belanger has a six-point platform. The topics include: developing growth of light industry and the small business community, resulting in stability and/or reduction of property and business taxes; developing cost-control measures for the new Iroquois Waste Water Treatment Plant; determining the future of the Iroquois Golf Club; reviewing the cost-effectiveness of the proposed new tourist booth; establishing local committees to review and recommend an implementation strategy of the waterfront development plans; and establishing a rapport with local business owners, farmers, agricultural businesses, and residents to determine their major concerns and needs prior to developing policies or changing by-laws that affect them.



Shirley Belanger

The treatment plant is of particular concern to Belanger. She served on the citizens' committee regarding the cost overruns of the South Dundas Water Treatment Plant, and doesn't want to see the same thing happen to the waste-water project.

Currently, the roughly $9-million federal grant share of the $18-million initiative has been announced, but not approved. A wary South Dundas council has since delayed hiring a project manager to get the initiative on the move.

"Usually, delays mean money," said Belanger. "We can't afford another out-of-control project."

As for the Iroquois Golf Club (of which Belanger is a member), she said the course should be leased, providing the township can stay out of the day-to-day business of the course. If that's not possible, the club should be sold to a private party, she said.

Belanger said the golf club is a great resource: "It's a hidden gem, that, if it's mined properly, we can find the diamond in the rough."

The last day to file nomination papers for the next election is Fri., Sept. 10.

Check out the Press online

www.winchesterpress.on.ca

The *Press* online edition features:
• This week's front page photos and stories
• This week's sports front page photos and stories
• Word classified ads
• Obituaries and Death Notices
• Obituary archives from 2002-2010
Our online edition is updated weekly

Winchester District Memorial Hospital

CALL TO TENDER #10-01

SNOW CLEARING/ SNOW REMOVAL & DE-ICING

Hospital parking lots, entranceways, helicopter pad and driveways

Tenders will be received for the above until **Friday September 24, 2010 at 2 p.m.** at:

Winchester District Memorial Hospital, 566 Louise Street, Winchester, Ontario K0C 2K0, c/o Manager, Building Services

Details and specifications can be obtained at Materials Management between 8 a.m.and 4 p.m. Monday to Friday or Phone 613.774.2422 ext. 6209, Fax 613.774.3113 or E-mail *plewis@wdmh.on.ca*

Mandatory site visit on Wednesday September 8, at 2 p.m.

The lowest, or any, tender not necessarily accepted.

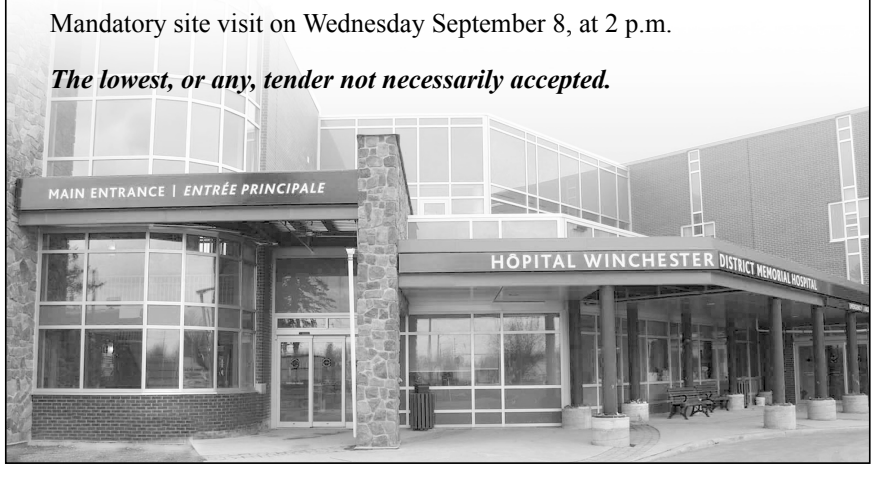

Building Your Financial Future


Shown, left to right: Shirley Stewart, Tanya Riddell, Jeff Riddell, Carrie Oosterheerd and Joanne Moran.

The team at Bruce R. Kerr Insurance and Investments is here to assist you in all aspects of your financial planning, insurance and investment needs.

A MEMBER OF: REGISTERED DEPOSIT BROKERS ASSOCIATION
Specialists in Guaranteed Investments.

Mutual Funds through QUADRUS Quadrus Investment Services Ltd.

Quadrus Investment Services Ltd. and design, Quadrus Group of Funds, invest@Quadrus and Fusion are trademarks of Quadrus Investment Services Ltd.

BK BRUCE R. KERR INSURANCE AND INVESTMENTS

BRUCE R. KERR
Insurance & Investments
456 Main St. E., Winchester
613-774-2456 Fax 613-774-0371
1-866-697-2456
admin@brucekerrinsinv.com

WINCHESTER PRESS
EDITORIAL
WEDNESDAY, SEPTEMBER 1, 2010 PAGE 6

Competition enriches democracy

Finally, we have some competition in our councillor candidate pool in the Township of North Dundas.

It was looking pretty sad there for a while. At first, only two candidates had declared their intentions to compete in the Mon., Oct. 25 municipal election: Al Armstrong, a current councillor, and Doug Shirreffs, a newbie.

Finally, John Thompson threw his proverbial hat into the ring, with the aim to reclaim his seat as councillor.

Still, that meant three people had volunteered to fill three positions. A council by acclamation (in other words, without election) is not a desirable thing.

Thankfully, the most recent nominee — Wray Holmes — filed shortly before press time. (His name wasn't listed on the Township of North Dundas website when we put the *Winchester Press* to bed this week, but municipal staff confirmed that Holmes has, indeed, entered the race.) Holmes has ensured a real election will take place this October. We hope to interview him for the next edition on that matter, and others.

Unfortunately, in terms of participation, North Dundas is still lagging behind its neighbour to the south. Six people have filed there. Three will lose — and that will doubtlessly be an unpleasant experience for them — but that's how democracy works. The bigger the pool of candidates, the stronger the final team of five council members — theoretically, anyway.

Alas, testosterone appears to be dominating the ballot. Where are the ladies? In North Dundas, we have Estella Rose running again for deputy-mayor; in South Dundas, it's Evonne Delegarde, a present councillor, and Shirley Belanger. We hate to sound like a broken record, having previously run an editorial urging more women to run. (At this point, we should also acknowledge that three people have filed for Osgoode - Ward 20 in the City of Ottawa, and they're all men, too.) But the gender imbalance needs to be acknowledged.

There's only about a week and a half left until Fri., Sept. 10, the last day to enter the race. Surely, more candidates can sign up — preferably in the north, and/or preferably female, although not necessarily so.



House becomes a home

The official Habitat for Humanity ribbon-cutting ceremony and unveiling took place at the Winchester residence (left) on Sat., Aug. 28. For months area volunteers have been working to construct the new home, while local contractors also spent some time doing some of the more meticulous jobs. A similar project has been planned for the Schell Street subdivision in Williamsburg in the near future. Pictured above thanking the crowd for their help building the house are the recipients: Mark and Lisa Morgan with their two children, Hannah and Kaine.

Press Photos — Smith-Millar

Remember when....

1930

It was noted in this week's *Press* that the "King's English" was not the "Prince of Wales' English." Speech experts said Edward had developed different habits of pronunciation than his father. A man who'd listened to many of the Prince's speeches explained there was a Dominion flavour about his accent, with the cadences of Canada and Australia, possibly the result of the Prince's travels. A similar accent had been noted before in the officers and engineers on ships trading among Australia, Canada, and South Africa.

1940

According to the *Press*, a Winchester man stationed with the Royal Canadian Ordinance Corps reflected his native Canadian heritage in his enthusiasm for the war. "Hold everything Mr. Hitler, the Iroquois are on your trail!" Jimmy Jacobs, 28, was quoted as saying. He said that Hitler "seemed an excellent victim for scalping, not only because his scalp appeared copious, but also because he had a second one under his nose which might be removed without too much concern for the nasal appendage."

1950

While renovating one of South Mountain's oldest homes, Gordon Monteith came across an interesting relic in a wall — a printed advertisement for the Holiday Ball at the Ontario House in the village on Dec., 26, 1881. Some older residents of the village were asked where the Ontario House had been, but no one was sure, the *Press* reported.

1960

According to a small tidbit in this week's *Press*, real friends are those who, when you've made a fool of yourself, don't feel you've done a permanent job.

1970

Winchester council decided to proceed with the first phase of the Winchester Community Centre. Council agreed that construction should get underway as soon as possible in order to make winter recreational facilities a reality, the *Press* said.

1980

Winchester's Jim Wise was tired of the constant hooting and screeching coming from the chimney of his building this week, the *Press* reported. Wise decided to scale the roof and discovered a nest of barn owls. He removed the birds and placed them in a steel drum to take them to the Upper Canada Migratory Bird Sanctuary.

1990

Progressive Conservative (PC) leader Mike Harris stopped at the Stormont County Fair this week, the *Press* reported. He was in the area to support MPP Noble Villeneuve, leading up to the provincial election. Harris discounted the result of a poll published on Saturday, which placed the New Democrats ahead of the Liberals and PCs among decided voters.

2000

A local organization, Winchester Sport, was in the process of raising money through Nevada tickets sold at the local Mac's convenience store, with the money being put back into the community. Minor sports and local parks were the main recipients of the funds from the project spearheaded by village residents Al Armstrong and Owen Shortt.

WINCHESTER PRESS

Published by 2woMor Publications Inc.
545 St. Lawrence Street, Box 399,
Winchester, Ontario, K0C 2K0
Tel: 613-774-2524; fax: 613-774-3967
www.winchesterpress.on.ca
E-mail: news@winchesterpress.on.ca
Advertising: advert@winchesterpress.on.ca

Beth Morris, President
Allen Van Bridger, Co-publisher and Managing Editor
Donna Rushford, Co-publisher and Advertising Manager
Amanda Smith-Millar, Editor
Matthew Uhrig, Reporter
Janet LaPierre, Production Manager
Connie Hart, Office Manager

Member of Canadian Community Newspapers Association and Ontario Community Newspapers Association

The *Winchester Press* was established in 1888 and is published Wednesdays at Winchester, Ontario.

Subscription rates: $36.75 per year within 40-mile radius except door-to-door delivery; $47.25 per year outside 40-mile radius plus door-to-door deliveries; $168 per year outside Canada. GST included.
We acknowledge the financial support of the Government of Canada, through the Canada Periodical Fund (CPF), for our publishing activities.
The *Winchester Press* is printed in Canada and mailed under publications agreement # PM40034447.

All layouts and composition of advertisements produced by employees of the publishers of the *Winchester Press* are protected by copyright vested in the publishers of the *Winchester Press*.

LETTERS TO THE EDITOR

South Mountain letter-writer chooses to decline municipal election proposal

The Editor:
I was not going to write a letter in response to Owen Shortt's letter of Wed., Aug. 11, however it was begging for me to respond.

Mr. Shortt I commend the efforts of the volunteers who worked on and raised the money to make improvements on the land at the corner of Main and St. Lawrence.

As a family that shops and dines in downtown Winchester, occasionally the absence of adequate parking begs for improvements.

Nevertheless, the business owners and the committee obviously thought that walking paths and gardens were the greater of the needs. For that I would always support their efforts. As for the council buying the land, the taxpayers would have had to pay either way, I have no problem with that.

However the title of your response, I'm sure the responsibility of the editor, suggests otherwise. As you said the land was purchased by the township (taxpayers). Oh well we only wish that we had adequate sidewalks and walking paths in South Mountain, mmmmmm, maybe someday interlocking sidewalks as those on Main Street in Winchester.

With regards to my letter of Wed., July 28, the editor or one of the paper's staff suggested it was the path from the school to the subdivision. At no time did I mention the walking path from the school into the subdivision.

The walking path I wrote about was the path known as Block "A" Registered Plan #89, from what is now called Francis Street to Bridge Street.

Maybe I was not clear enough in my description, however all the paths on plan 89 need the township's attention.

I would also like to thank Mr. Shortt for suggesting that my name be on the ballot this fall. In this regard, I would have to decline.

First of all because of Mr. McGuinty's outrageous taxation schedule on everything from soup to nuts, secondly the Township of North Dundas' tax rate, and thirdly because of the gouging of insurance companies where home and auto insurance is concerned. We can barely stay in our home let alone support the cost of a campaign.

Thank you for your suggestion, but I'm sure I can find someone in this upcoming election to support.

Al Reeve
South Mountain

Editor's note:
The sentence that appeared in Mr. Reeve's original letter read as follows: "People have been complaining for years about the walk path from Nationview to Bridge St. to no avail." As it's our policy to write out fully (in articles and letters) all short forms on first reference, we incorrectly assumed he meant Nationview Public School and inserted that detail, when he actually meant "Nationview Drive." Oops. We apologize for the confusion!

While we're on the topic of modifying letters and columns, we try to do as little editing as possible. However, grammar and spelling in submissions to the Press *range from near-flawless (ie - Guy Lauzon's column), to a right mess (no, we are not referring to Mr. Reeve's entertaining submissions). For every confused "their" versus "there" corrected, missing apostrophe inserted, and embarrassing misplaced modifier moved, there's a risk we will make a mistake fixing a mistake — or make things more confusing.*

The cleaner and more complete the copy comes in, the less we have to fuss with it.

As for the headlines, indeed, they are our responsibility.

However, letter-writers are more than welcome to provide headline suggestions (which may or may not be used based on space).

ASM

Another sale success

The Editor:
On Sat., Aug. 28, the 5 Cyclone Air Cadet Squadron hosted their second annual Vendor's Bazaar at the Royal Canadian Legion Russell Branch 372.

Despite the numerous other events going on around town, we still managed to surpass last year's total, raising just over $2,000. Along with the fabulous variety of vendors, the silent auction was a real hit and many enjoyed the barbecue and sweet treats at the bake sale table.

We would like to take this opportunity to thank all the local and surrounding area businesses who contributed to our success with their generous donations, help with advertising, and continued support. Thanks to all our vendors for coming out and also to all of you who came out to show your support.

A special thank you to the Legion for the generous donation of their hall and of course to the *Winchester Press* for their advertising.

A portion of the proceeds will go towards the purchase of a video camera and equipment for the squadron to capture their special performances, outings and more, and the remainder will go towards other squadron activities.

Once again, we thank you for your support — we couldn't have done it without you.

Charlene Nelson-MacRostie
Fundraising committee member, 5 Cyclone Air Cadet Squadron
Russell

Your Opinion Counts

The *Press* welcomes letters on subjects of interest to the community. Letters must be signed and include the writer's telephone number. Letters may be edited for length, grammar and libellous statements.

Working toward national long-form census changes

From Parliament Hill
by MP Guy Lauzon



OTTAWA — Things must be going very well in our country this summer. Our government must be performing very well when the opposition parties try to make our changes to the census their headline story day after day for weeks on end. Opposition parties thrive on sensationalism. They love controversy and scandal. They believe negativity gets them votes.

The coalition's problem this summer is that there is no government scandal, no controversy, no dissension amongst its members. What to do? There is no sponsorship scandal or billion-dollar boondoggle for them to criticize. Then along comes our decision to make long overdue changes to an antiquated census system and the opposition tries to portray it as a scandal. They take a few isolated complaints from the public about our changes and try to build them up into a cause célèbre. According to some opposition MPs, businesses will cease to operate if the census information gathered is done voluntarily. Others suggest social programs will have to cease due to lack of information. Health care will go into crisis! Food banks won't be able to operate! Panic and fear mongering!

The coalition of opposition parties would have us believe that Canadians will not provide honest answers to census questions unless they are obligated to by law. They think that information gathered on a voluntary basis will somehow be inaccurate and corrupt. We must have mandatory census forms completed by certain individuals under threat of jail or the information will be invalid.

What an insult to Canadians. The constituents of Stormont, Dundas, and South Glengarry (SD&SG) do not need the threat of jail to tell the truth on a census form, or any other form. I believe in the integrity of Canadians. Personally I feel that information gathered on a voluntary basis will be more accurate than that collected under threats and duress. Canadians are hard working, honest, and patriotic. We are proud of our country and will do anything to help it thrive.

I am happy to report it appears that the coalition's efforts have had very little effect on the constituents of SD&SG. My office has only received three critical comments on our proposed changes to the census form since our decision was made public. This compares to the dozens of complaints we received the last time the census was updated in 2006. We heard reports of rude census workers calling constituents by phone and visiting their homes threatening penalties for non compliance. It appears very obvious to me that the residents of this riding are pleased with our decision.

Taking part and winning the 'Court Jester of the Furrow' prize

From The Other Side
by Jeff Morris



I had the pleasure of taking part in the Ottawa Carleton Celebrity Plowing Competition in Fallowfield last week. Up against a field that included politicians and the Queen of the Furrow herself, I managed to come in 13th place. There were nine competitors.

The following are things that I did and did not hear during the event.

Did not hear:

"Jeff, I can't believe how straight your furrow is. That is exceptional."

Did hear:

"Are you thick? When I say down, push the plow down. I've been doing this since I was 9 and I'm 72 now, and I don't think I have ever seen someone who can't grasp plowing."

Did not hear: "We like how you went outside the parameters of the competition and made a creative pattern rather than a straight line."

Did hear: "Sorry, there is no freestyle category in plowing."

Did not hear: "Pierre Poilievre is right. There should be a King of the Furrow as well as Queen of the Furrow. Jeff, there is no doubt that should be you."

Did hear: "Jeff, I would like you to meet Avaleigh, this year's Queen of the Furrow. Avaleigh, this is Jeff. After watching him plow, he is our new Court Jester of the Furrow."

Did not hear: "As Queen of the Furrow, I would like to solve the world's hunger problems by teaching all of the children all over the world how to plow a straight furrow at the perfect depth so that they can grow food for everyone."

Did hear:

"No, I don't think being Queen of the Furrow will help me in my dream to solve world hunger… I'm sure some of the people who read your column might think you are funny…"

Did not hear: "We would like you to come and be a guest speaker at our next 4-H Club meeting."

Did hear: "You are so bad at this, I am surprised they even let you in the produce section at Your Independent Grocer."

Did not hear: "We are really glad you could take part in this year's event."

Did hear: "It's pretty bad when every single member of the media in Eastern Ontario was not available to take part in this year's event except you. Oh well, it only would have been more people to beat you anyway."

Did not hear: "Hey, look, Jim Watson has a camera and he is going to shoot footage of Mayor Larry O'Brien plowing the furrow."

Did hear: "Hey look, Jim Watson's assistant has a camera and he is going to shoot footage of Mayor Larry O'Brien plowing the furrow."

Did not hear: "Make sure when you are plowing that you don't hit a coyote."

Did hear: "Be careful that you don't hit a small animal, because the Liberal Government will charge an eco-fee for disposing of the animal."

Did not hear: "It's awfully hot and sunny out there, Jeff. Would you like to borrow some of my sunscreen?"

Did hear: "Look at lobster boy trying to plow. Morris, we always knew you were a redneck, but you take it to a whole new level. Does Crayola even have a colour for that sunburn?"

Did not hear: "It's amazing how balanced and graceful you are as you finesse the plow through the uneven dirt and field."

Did hear: "Straight line, Jeff, straight line. I mean, really, are you drunk? I think Captain Jack Sparrow from *Pirates of the Caribbean* could walk in a straighter line than you can. Say, I know what the problem is. Have you ever thought about getting orthotics?"

Did not hear: "Hey Mayor O'Brien, you are really good at this! Maybe you can take the horses to Lansdowne Park to get a head start on the new football stadium."

Did hear: "Hey Mayor O'Brien, you are really good at this! Maybe you can take the horses downtown and get a head start on the new billion-dollar transit tunnel."

Did not hear: "It's so hot out, would you like a Diet Coke?"

Did hear: "Sorry, we don't have any Diet Coke."

Did not hear: "Jeff, make sure we can see you for the group photo."

Did hear: "Jeff, we're having our group photo now. Why don't you stand at the back and we'll angle the camera so that we can't see you."

Did not hear: "We sure love your column. Where can we buy your book?"

Did hear: "After watching you plow, it's amazing you can even type."

143rd Stormont County Fair

Thursday to Monday
Sept. 2-6, 2010

3666 County Rd. 18
NEWINGTON, ONTARIO

- MIDWAY by Conklin's SUPERSHOWS
- LIVE ENTERTAINMENT
- DEMOLITION DERBY • HEAVY HORSE SHOW
- STRONGMAN SHOW • GARDEN TRACTOR PULL
- TEAM TRIVIA • 4-H ACHIEVEMENT DAY
- CLASSIC AUTO SHOW
- ANTIQUE FARM MACHINERY SHOW
- CHILDREN'S PROGRAM
- TALENT SEARCH • PETTING ZOO
- LITTLE RAY'S REPTILES

SCHEDULE OF EVENTS

THURSDAY, SEPTEMBER 2
7-9 pm — 4-H Entries

FRIDAY, SEPTEMBER 3
8:30 -11:30 am — Exhibit Hall Entries (Entry Form), Junior Fair Classes, Educational, Domestic Manufacturing, Flowers, Plants Arrangements, Field Crops, Culinary Arts, Vegetables - Field Roots - Fruits , Women's Institute, Photography, Line Drawing, OAAS Competitions
7 pm — Demolition Derby (Entry Form/Rules)

SATURDAY, SEPTEMBER 4
9 am-12:30 pm, 1:30-5 pm — Exhibit Hall Open
9 am-12:30 pm, 1:30-5 pm — Hospitality Tent Open
9 am-5 pm — AG EDUCATION DISPLAY - Exhibit Hall
9 am-7 pm — Petting Zoo east of cattle barn
11 am-5 pm — Midway Ride Bracelet sold $19
9 am — Modified/3Pitch Tournament
9 am-5 pm — Artisans Painting - Various Locations
10-11:30 am — Scarecrow Competition grandstand
10 am-2 pm — Enoph Edutainment - roving
10 am-6 pm — Education / Kinder Corner - Tent
10 am-6 pm — Live Bee Display - Main Gate
10:30 am — Heavy Horse Show (Entry Form)
10:30 am — Holstein Show (Exhibitor Agreement) (Entry Form)
11 am & 3 pm — The King's Kids Children's Show - Pavilion
11 am-4 pm — Classic Auto Show - South of Grandstand
11:30 am — Children's Cattle Class
11:15 am-1 pm — Tammy McRae - Grandstand
2009 Talent Search Winners

PARADE
"Proud Heritage - Promising Future"
Assemble at the east parking lot for judging of floats
12:30 pm — Parade departs for Fairgrounds, Kids' Musical Parade join at Main Gate
12:30 pm — Ayrshire/Jersey Show (Entry Form)
1 pm — Parade arrives at the Fairgrounds
1 pm — Opening Ceremonies - Jessie Winchester, Ottawa Senators - OAAS Agriculture President
1-4 pm — Face Painting - Tattoos - Pavilion
1:30 pm — Bingo - Stormont Hall
1:30-2:20 pm — Dan Bissonette / Studio "C" Dancers - Grandstand (Alternating)
1:30 pm — STRONGMAN SHOW - South Ring featuring the "STEEL WARRIORS"
2:15 pm — Radical Science - Pavilion

Continued on next page

Township of SOUTH STORMONT
2 Mille Roches, Long Sault, K0C 1P0
613-534-8889 • 1-800-265-3915
Check us out: www.southstormont.ca

WINCHESTER GRAIN ELEVATOR
Division of Parrish & Heimbecker Limited
669 St. Lawrence Street, Winchester, Ontario
Ian Fetterly, *Manager / Grain Purchaser*, ifetterly@parrishandheimbecker.com, Cell.: 613-913-5787
Arthur Rutley, *Assistant Manager / Grain Purchaser*, arutley@parrishandheimbecker.com, Cell.: 613-913-5786
613-774-2720 • 1-866-867-4292

TRP READY MIX LTD.
STONE SLINGER RENTALS
READY MIXED CONCRETE
CONCRETE PUMPING SERVICE
A.L. BLAIR CONSTRUCTION LTD.
EXCAVATING CONTRACTORS
EQUIPMENT RENTALS
ALL QUARRY PRODUCTS
Main Office, Moose Creek 613-538-2271
Quarry at St-Albert 613-987-2006
Ready Mix Plant at St-Albert 613-987-5377
Quarry & Ready Mix Plant at Winchester 613-774-5277

TRI-PRO TRI-COUNTY PROTEIN CORP.
P.O. Box 414
12206 Gypsy Lane
Winchester, Ont.
K0C 2K0
613-774-0141
Fax: 613-774-2013
E-mail:
tricounty@bellnet.ca

Homestead Organics
Organic agriculture... the experience of centuries for the food of life
Eastern Ontario's Organic Farm Supply
Berwick, Ontario • Toll free 1-877-984-0480
www.homesteadorganics.ca

RUTTERS ELEVATORS INC.
Buyers of Corn, Barley and Soybeans
Custom Drying • Competitive Pricing
Trucking Available • Pick-up & Delivery
Adrian & Frank Rutters RR 1, Chesterville
Catharine Rodger 613-448-2153 Fax 613-448-9177

Derks'
Owned/Operated by Marty Derks
CUSTOM BIG SQUARE BALING
3063 Forward Rd. S., Chesterville, ON, K0C 1H0
Cell. 1-613-229-1718 Home 1-613-448-2522
Other Custom Work Available

JOHN DEERE
GREEN TECH AG & TURF INC.
12026 DAWLEY DRIVE
WINCHESTER, ON, K0C 2K0
613-774-2883
GREEN TECH AG & TURF INC.
5831 PERTH STREET
RICHMOND, ON, K0A 2Z0
613-838-4355
John Deere's green and yellow color scheme, the leaping deer symbol and JOHN DEERE are trademarks of Deere & Company.

WANTED FOR SCRAP
OLD CARS, TRUCKS, VANS & APPLIANCES
CALL
613-791-5677
613-448-2700

GASSER AG SERVICES LTD.
"Our 'field' is your crop"
• Spraying • Trucking • GPS
Tel. 613-448-1947
Cel. 613-223-9153
Fax 613-448-1690
E-mail: pgasser@ripnet.com
Phil Gasser
3285 County Rd. 7
Chesterville, ON., K0C 1H0
HALLTECH AgGPS Precision Agricultural Systems
Licensed Agricultural Exterminator / Authorized Halltech AgGPS Dealer

IDEAL PIPE
• Drainage Tile
• Culverts and more
• RETAIL OUTLET
John Guy,
Sales/Plant Manager
P.O. Box 141
691 St. Lawrence Street
Winchester, ON K0C 2K0
Manufacturing Plant
613-774-2662
Fax: 613-774-2664
Cell: 613-558-5925
idealpipe@magma.ca

RIDEAU AUCTIONS INC.
HUNTER McCAIG
www.rideauauctions.com
PUBLIC AUTO AND EQUIPMENT AUCTION
Third Saturday of every month
Corner of Hwys. 43 & 31
P.O. Box 898, WINCHESTER, ONTARIO, K0C 2K0
613-774-2735 Fax: 613-774-5559

VANDEN BOSCH ELEVATORS INC.
2809 County Rd. #7
RR#1, CHESTERVILLE, ON, K0C 1H0
Tel.: 613-448-2359
Fax: 613-448-1584
E-Mail: elevator@vbfarms.ca

East-Ont Land Improvement
TILE DRAINAGE CONTRACTOR
Bulldozer • Backhoe • Floating • Grain Hauling
MARCEL ROBINSON
For all your drainage needs give us a call
Home 613-984-2541 BERWICK Fax 613-984-0088

Fred's Farm Supplies
A DIVISION OF FRED ZANDBERGEN FARMS INC.
LICENSED ELEVATOR
Steamed Flaked Corn — *Roasted Soy Beans*
RR#2, Brinston, Ontario, K0E 1C0
1-800-361-3305 freds@ripnet.com
613-652-2069 www.fredsfarmsupplies.com

DUNDAS Veterinary Services
2257 Hwy #31, Winchester
(613) 774-2159
www.dundasvet.com

LOGTENS TREE SERVICE LTD.
• BUCKET TRUCK
• Tree Removals
• Tree Stump Removal
• Pruning • Deadwooding
• Cabling & Bracing
• Brush Chipping • Lot Clearing
Free Estimates
Fully Insured
JEREMY LOGTENS
RR 1, Berwick 613-984-0743

This Weekend in Newington

For more information: www.stormontfair.ca

SATURDAY, SEPTEMBER 4 Cont'd.

2:30-4:30 pm	Larry Granger and Seaway Girls - Grandstand (Alternating)
4:15 pm	STRONGMAN vs SchoolBus - Main Entrance
6 pm	Garden Tractor Pull - Grandstand (Entry Form/Rules)
7-10 pm	TEAM TRIVIA - The DugOut (Entry Form)

After Pull OC Central Band - Grandstand

SUNDAY, SEPTEMBER 5

8 am	Modified / 3-Pitch Tournament
9 am	Light Horse Show - North Ring (Entry Form)
9:30 am	Interdenominational Church Service - Grandstand
10 am-2 pm	Enoph Edutainment - roving
10 am- 6 pm	Educational / Kinder Corner -Tent
10 am- 6 pm	Live Bee Display - Main Gate
10:30 am	4-H Beef Achievement Day
11 am-4 pm	People's Choice Vote - Paintings - Exhibit Hall
11 am-5 pm	Exhibit Hall Open
11 am-5 pm	Hospitality Tent Open
11 am-5 pm	AG EDUCATION DISPLAY - Exhibit Hall
10:30 am, 12 pm, 2:30 pm, 4 pm	Little Ray's Reptiles - South Ring
11 am-7 pm	Petting Zoo - East of Cattle Barn
11 am-6 pm	Midway Ride Bracelet sold $19
11 am	The King's Kids' Children's Show - Pavilion
11:30 am-1:30 pm	Perkins Rona Children's Workshop -Tent Limited to 60,1st come, 1st served
12 Noon	Comedy - Zelda/Rev. Dan - Grandstand
12 Noon	Antique Farm Machinery Display - South Ring (Entry Form)
12:30 pm	Horseshoe Tournament
12:45 - 2 pm	Claude & Pierre / Powell School of Dance - Grandstand (Alternating)
1 pm	Hereford and Simmental Show (Entry Form)
1 pm	Baby Contest - The Dug Out (Entry Form/Classes)
1 pm	Radical Science -Pavilion
1-4 pm	Face Painting-Tattoos - Pavilion
1-2:30 pm	Craft Table and Treasure Hunt (Parent & Child, 6 yrs. & under) Tent
1:30 pm	Bingo - Stormont Hall
2:15-3:30 pm	Cary Grant Band / Road House Dancers - Grandstand
3 pm	The King's Kids' Children's Show - Pavilion
3:45-4:30 pm	Elvis / Bryan McGillis & Guests - Grandstand (Alternating)
5:15 pm	Fridge Full of Empties - Grandstand
7 pm	Talent Search - Grandstand (Entry Form)

MONDAY, SEPTEMBER 6

9 am-3:45 pm	Exhibit Hall Open
9 am-3:45 pm	Hospitality Tent Open
9 am-5pm	AG EDUCATION DISPLAY - Exhibit Hall
9 am-3 pm	Petting Zoo - East of Cattle Barn
9 am-3 pm	Spirits of 1867 - South of Grandstand
10 am-close	Midway Ride Bracelet sold $19
10 am	Modified/3-Pitch Tournament Finals
10 am-1 pm	Enoph Edutainment - roving
10 am-4 pm	Educational/Kinder Corner - Tent
10 am-5 pm	Live Bee Display - Main Gate
10:30 am	4-H Dairy Achievement Day - Interbreed Grand Champion Calf Trophy donated by Finch & District Lions Club, Interbreed Res. Grand Champion Calf Trophy donated by Stormont County Fair
10:30 am, 12 pm, 2:30 pm, 4 pm	Little Ray's Reptiles - South Ring
11 am, 1 pm, 3 pm	Sheep Shearing - Cattle Barn
11 am	The King's Kids' Children's Show - Pavilion
12 Noon	Horse Drawing Competition (Entry Form)
12 Noon	Bingo - Stormont Hall
1-4 pm	Face Painting - Tattoos - Pavilion
1:30 pm	The King's Kids' Children's Show - Pavilion
2:15 pm	Radical Science - Pavilion

ADMISSION: FRIDAY NIGHT $10.00 per person, 12 & under FREE when accompanied by an adult; SATURDAY $6.00 per person, 12 & under FREE when accompanied by an adult; SUNDAY $6 per person; 12 & under FREE when accompanied by an adult; MONDAY $6.00 per person, 12 & under FREE when accompanied by an adult; WEEKEND PASS - Available at gate or office, Adult/Teen - $22.00
Ride Bracelet Available Sept 4, 5,6 or online
Cars Park FREE for duration of Fair

ROZON INSURANCE BROKERS LTD.
14935 County Road 2
Ingleside, ON, K0C 1M0
JIM BANCROFT
613-537-2525 • 1-800-301-7667
Fax: 613-537-2061

PETER ROSS AUCTION SERVICES
Ingleside, Ontario 613-537-8862
FARM MACHINERY, CATTLE
HOUSEHOLD & ANTIQUES
'We do them all, big or small'

17 Beaver Street
P.O. Box 54
Berwick, Ontario
K0C 1G0
OFFICE: 613-984-2877
FAX: 613-984-2965
• COMMERCIAL • RESIDENTIAL • GEN-SET & PTO GENERATOR
N. BEEHLER & SONS ELECTRIC LTD.

Derks Elevator
'Roasting Beans Is Our Specialty'
Flaked Roasted Beans & Whole Roasted Beans
Flaked Beans – Bulk or Bags
Whole Roasted Beans in Bulk only
PICKUP & DELIVERY CAN BE ARRANGED
GARY DERKS
RR2, 3063 Forward Rd. S.
Chesterville
613-448-2522 Fax: 613-448-1025

WESTEEL VALMETAL J-STAR BODCO
G. & J. Yelle Inc.
Material Handling Equipment & Ventilation
GILLES YELLE
Bus.: 613-987-5336
Fax: 613-987-5787
Cell.: 613-223-4836
2068 County Rd. 12
CRYSLER, ONTARIO
K0A 1R0

TONY VAN GURP CONSTRUCTION
RR#3, Chesterville, ON, • K0C 1H0
Residential • Commercial
Custom Built Homes • Additions, Renovations
Office Renovations • Suspended Ceilings
Tel. 613-448-3249
Fax: 613-448-3133
Cell: 613-794-4679
Builders of ICF Insulated Concrete Block Walls and Foundations

CALHOUN SUPER STRUCTURE
OUR STRENGTH IS OUR STRUCTURE
The building of your future
DENNIS FIFE
www.calhounsuperstructure.com
Fife Agricultural Services Ltd.
14740 County Rd. 43, RR#1, Finch, Ont., K0C 1K0
613-984-2059 • 1-888-557-FIFE
E-mail: fifeag@plantpioneer.com

FULLY LICENSED - PUMPS
SEWAGE SYSTEMS
WATER CONDITIONING
CENTRAL VAC
PIERRE RICHER PLUMBING INC.
Sales and Service
Proprietor P.R. Richer
P.O. Box 339
Crysler, Ontario
613-987-2963

Crysler Home Centre
Home hardware
Crysler • 613-987-2802

BEEHLER Motor Repair Ltd.
ELECTRIC MOTOR SALES AND SERVICE
15407 Conc. 7 & 8,
Ashburn Rd., RR2
BERWICK, Ont. K0C 1G0
Tel.: 613-987-5484
Marc: 613-987-1035
Fax: 613-987-9975

SANFORD G. WELLS & SONS LTD.
'Selling and Servicing Ford and Mercury Products Since 1937'
INGLESIDE
Hwy. 2 at Dickinson Rd.
613-537-2287
No Charge Dial 1-800-881-8674

Harvex
Harvex Agromart Inc.
Oxford Station, Ontario
613-258-3445
1-888-342-7839
Crysler, Ontario
613-987-5243
1-877-376-3378

BRISTER Group
INSURANCE
BRISTER INSURANCE BROKERS LTD.
BRISTER LIFE INSURANCE LTD.
BUSH-ARMSTRONG INSURANCE BROKERS LTD.
BRUYERE INSURANCE BROKERS
PATTERSON HADDEN INSURANCE BROKERS
CASSIDY CHEVRIER & ASSOCIATES
SUMMERS INSURANCE BROKERS
SERVING EASTERN ONTARIO
WINCHESTER
473 Main Street
613-774-2832
PRESCOTT
270 Edward Street
613-925-5901
MORRISBURG
Village Plaza
613-543-3731
CRYSLER
12 Queen Street
613-987-2117
EMBRUN
1025 Notre-Dame
613-443-3666
CHESTERVILLE
11 Industrial Drive
613-448-2398

BROWNLEE FUNERAL HOMES INC.
David A. MacDougall, W. Barry Brownlee & Dean MacGillivray
18 Front Street
Finch, Ontario
K0C 1K0
613-984-2234
MacDougall Chapel & Reception Centre
14815 County Rd. 2
Ingleside, Ontario, K0C 1M0
613-537-8376

COUNTRY LANE
Fine Wood Products
Richard & Arnold Presley
15134 Concession 4-5
Berwick, ON K0C 1G0
On the corner of County Rd. 12
• Kiln Dried Lumber
• V-Joint Siding
• Specialty Flooring
• Rough & Finished Stock, Timbers
• Mouldings & Trim
• Bark Mulch for Gardens Available
Telephone:
613-984-2792
COUNTRYLANEWOOD.COM

DANR
WWW.DANR.CA
Two stores, one team to serve you better
MASSEY FERGUSON
FENDT
WINCHESTER, ON
tel.: 613.774.1616
fax: 613.774.5961
1.888.281.3267
PLANTAGENET, ON
tel.: 613.673.5129
fax: 613.673.5841
1.888.755.3267



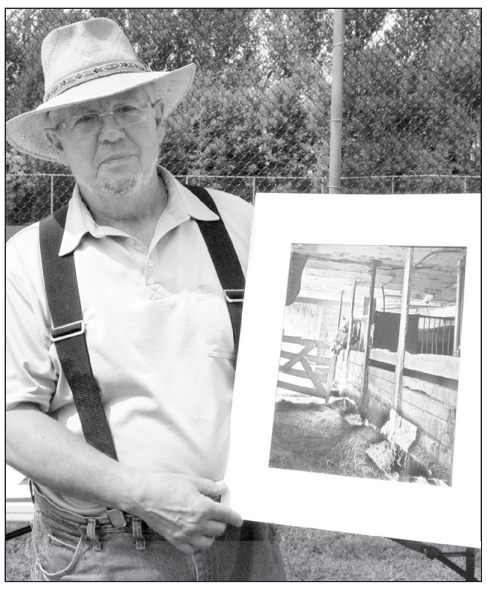

ART in the park



After the success of Art in the Park outside the South Mountain Library Resource Centre on Sat., Aug. 28, organizers are hoping to co-ordinate a similar event next year. Pictured are (clockwise from top left): Monique O'Brien of Sunshine Pottery; Tim O'Lett of South Mountain Studio; Jessica van Winden (front) and Jordyn Faulkner at the crafts table; artist Cheryl Beasley with her card collection; and Ray Lavoie on guitar. Press Photos — Smith-Millar





End of an era

Williamsburg euchre folds

Volunteers retire, as does fun night

by Amanda Smith-Millar
Press staff

WILLIAMSBURG — It's the end of an era for the local euchre scene.

Due to small membership, the Williamsburg Senior Citizens' Group Euchre ran what was possibly its last-ever event on Wed., Aug. 25.

Held every other Wednesday at the J.W. MacIntosh Seniors' Support Centre, the euchre attracted residents from the nearby Park Drive Villa, as well as the rest of the community.

The coffee was hot, sandwiches yummy, and company fun, but the whole thing ended up being too much work for the small group of dedicated seniors who have co-ordinated the get-togethers for years.

In a phone interview this week, one of the organizers — Harold Gallinger — explained that three people (including himself) performed most of the organizing duties.

Finding replacement volunteers has proved unsuccessful thus far.

"Nobody was willing to take over and step in," said Gallinger.

He added that declining membership in general is a challenge.

"Nobody seems to want to join anymore," he said. "People are getting older, and the younger ones are not interested, I guess, in this kind of thing. TV has taken over."

However, any community member can revitalize the group. That's according to Cathy Tupper, a services scheduler with the support centre, who the *Winchester Press* phoned in response to a sad little note at the bottom of the most recent euchre report that read: "This was the last euchre at the Villa."

"Anyone could do it," Tupper said.



The end of the Williamsburg Senior Citizens' Group Euchre is significant for the *Press*, which for years has regularly published results from the fun night. (Without fail, the winners list arrived via fax to the *Press* office within 24 hours of the event — draw and door prize winners included.)

Results

The white-card winners of the final Williamsburg Senior Citizens' Group Euchre were Betty Wheeler, Mel Byers, and Harold Gallinger.

The yellow-card winners were Graham Pemberton, Gladys Kyle, and Lorne Byers.

Lorne Byers and Kennedy won the door prizes.

Eileen Cinnamon, Allan McMann, Sheila Crowder, and Kennedy won the draws.

Drivers needed

Speaking of volunteers, the J.W. MacIntosh Seniors' Support Centre is on the hunt for drivers. These individuals would help out by driving seniors to medical appointments, the grocery store, and more.

For additional information about helping out with driving or reviving euchre night, contact the support centre at 613-535-2924.

GRAIN STORAGE
Olympia Fabric Structures has you covered!



Why Choose Olympia Fabric Structures:
- VERSATILITY - when the grain is gone, you can multi-use your building for equipment & hay storage or anything else!
- Optimum equipment maneuverability and great height for dumping trucks
- Olympia Fabric Structures allow you to relocate and extend your building to suit your needs
- Bright light which eliminates for costly electrical installations and utility bills
- Available from 24' - 140' wide, to any length
- Local sales and service

OLYMPIA FABRIC STRUCTURES
519.528.2922
info@olympiafabricstructures.com

Authorized Olympia Fabric Structures Dealer
DERRICK'S CONSTRUCTION
Derrick Don, Inkerman
613.989.1999

Credit for Farmers and Agricultural Co-operatives

Supporting the renewal of the agricultural sector and enabling co-operatives to better seize market opportunities



The *Canadian Agricultural Loans Act* (CALA) program is a financial loan guarantee program that gives farmers easier access to credit. Farmers, including beginning farmers, can use these loans to establish, improve, and develop farms. Agricultural co-operatives may also access loans to process, distribute, or market the products of farming.

CALA features:
Up to $500,000 in loans for land and buildings
Up to $350,000 for all other loan purposes

Eligible applicants include:
- Established farmers
- Beginning/start-up farmers (i.e. less than 6 years of farming)
- Farmers taking over the family farm
- Agricultural co-operatives with a majority (50% + 1) farmer membership

For more information:
Contact your financial institution
Call 1-888-346-2511
Visit www.agr.gc.ca/cala

CANADA'S ECONOMIC ACTION PLAN

Agriculture and Agri-Food Canada / Agriculture et Agroalimentaire Canada

Canada

Country Depot
COTNAM COUNTRY DEPOT
33 KING ST., CHESTERVILLE
613-448-3838
We offer: Masterfeed & Land of Lakes Products, Animal Medicine, Horse Products, Shavings, Clothing, Hardware... plus more
'Help Us Help You'

WINCHESTER PRESS
RURAL ROOTS
PAGE 11 WEDNESDAY, SEPTEMBER 1, 2010

Simple Pleasures
BASKETS AND MORE
PAY NO TAXES STOREWIDE!
493B Main St., Winchester
613-774-2758/BSKT

South Mountain Fair 2010 Round-up

South Mountain Fair results continued from last week's edition of the Winchester Press. *All submissions courtesy of fair volunteers.*

Heavy Horse Show 2010

SOUTH MOUNTAIN — The Heavy Horse Show 2010 took place on Sun., Aug. 22 as part of the South Mountain Fair.

Here are the winners: Percheron champion mare - Todd Grier, Lansdowne; Belgian champion mare - Paul MacMillan and Janet Drynan, Mountain; Clydesdale champion mare - Mountain Meadows, Mountain; champion stallion - David and Barb Findlay - Mountain; champion gelding - Grant Hodges, Richmond; best horse on grounds - Grant Hodges.

There were 11 entries in junior showmanship. It was won by Chad Kelly, North Gower.

The show was all set for a record five entries in the six-horse hitch. However, rain made it so that two hitches that had shown up refused to attempt going in the ring. Exhibitors that continued gave two six-horse hitches from Reid Acres of Mountain and Bill Hambleton of Alexandria.

Todd Grier added to the hitches with a unicorn, winning most of the remaining hitch classes.

The final class of the day had six entries in the fun draft horse riding class, two in costume with saddle, two western, one English, and one bareback.

Miniature Horse Show 2010

SOUTH MOUNTAIN — Despite being small in stature, the Miniature Horse Show on Sat., Aug. 21 was a big draw, with a large number of entries.

Two-year-old mare: First - Mary Hume.

Three years and over: First - Harry Poole; second - Jeannie Burnside Webb; third - Mary Hume.

Gelding aged three and over: First - Jeannie Burnside Webb; second - Harry Poole; third - Grant Hodges; fourth – Edna Crabb; fifth – Mary Hume.

Stallion three years and over: First - Jeannie Burnside Webb; second – Edna Crabb; third – Brian and Anne McIntyre.

Champion of show: Jeannie Burnside Webb. Reserve: Harry Poole.

Junior showmanship (ages 12 and under at halter): First – Stephanie Denofrio-Findlay; second – Grant Hodges entry; third – Mickie Moir entry; fourth – Brian and Anne McIntyre entry.

Junior showmanship (ages 13 to 18 at halter): First – Leanne Johnston; second – Stephanie Drysdale.

Lead line (ages six and under at halter). First – Grant Hodges.

Obstacle, adults halter. First – Mickie Moir; second – Brian McIntyre; third – Mickie Moir; fourth – Anna McIntyre; fifth – Karen Lamb.

Obstacle, youth halter: First – McIntyre entry; second – Moir entry; third – Papa's Pride entry.

Open team: First – Jeannie Burnside Webb; second – Harry Poole; third – Cheryl Norris; fourth – Betty McGowan; fifth – Papa's Pride.

Open multi hitch (three to six horse hitch). First – Jeannie Burnside Webb; second – Papa's Pride; third – Brian and Anne McIntyre; fourth – Betty McGowan.

Man's cart class: First – Grant Hodges; second – Papa's Pride; third – Jeannie Burnside Webb; fourth – Kevin Connolly; fifth – Cheryl Norris; sixth - Brian and Anne McIntyre; seventh – Papa's Pride.

Ladies cart class: First – Jeannie Burnside Webb; second – Golden Valley; third – Betty McGowan; fourth – Brian and Anne McIntyre; fifth – Cheryl Norris.

Youth cart class: First – Leanne Johnston; second – Stephanie Findlay; third – Stephanie Drysdale; fourth – Grant Hodges; fifth – Megan Manby.

MTAS Horse Pull

SOUTH MOUNTAIN — The following participants were the winners of the Mountain Township Agricultural Society Horse Pull, which kicked off the South Mountain Fair on Thurs., Aug. 19.

Light horses: First - Kenny Greer with Bud and Sadie; second - Brent Gabie with King and Doc; third - Yves Robert with Tom and Charlie. Heavy horses: First - Brent Gabie with Duke and Pete; second - Glen Greer with Jim and Slash; third - Brent Gabie with Jim and Fred.





Horses galore!

There were plenty of horse-related activities and competitions at the South Mountain Fair, which ran from Thurs., Aug. 19 to Sun., Aug. 22.
Tyler Aitken (left) and Jacob Thompson (above) at the Western Games Horse Show on Sat., Aug. 21.

Right: *Pictured at the Mountain Township Agricultural Society Horse Pull is Yves Robert with Tom and Charlie.*

Bottom, right: *Kenny Greer with Bud and Sadie.*

Press Photos — Smith-Millar







Grant Hodges is pictured above with his grandson, Nicholas Lennstrom, with miniature horse Flash during a Sat., Aug. 21 competition.



Connecting a Portable Generator is Now Safe and Easy with GenerLink
- Only takes about an hour to install
- No modification of existing wiring
- Homeowner can control which circuits receive power

Countryman Electric Limited
ELECTRICAL CONTRACTORS
13593 County Rd. 43, Chesterville
613-448-2474 • 888-388-1117
sales@countrymanelectric.com • www.countrymanelectric.com

Home, Farm and Commercial/Industrial Generators from 3,000 Watts to 2 Mega Watts



WINCO NG & LP Generators
Automatic starts on power loss
Spring's runoff
Winter's ice and snow

Protect your investment – Call us today

WINPOWER SOMMERS Authorized Dealer WINCO

ECRA/ESA Licence #7003305

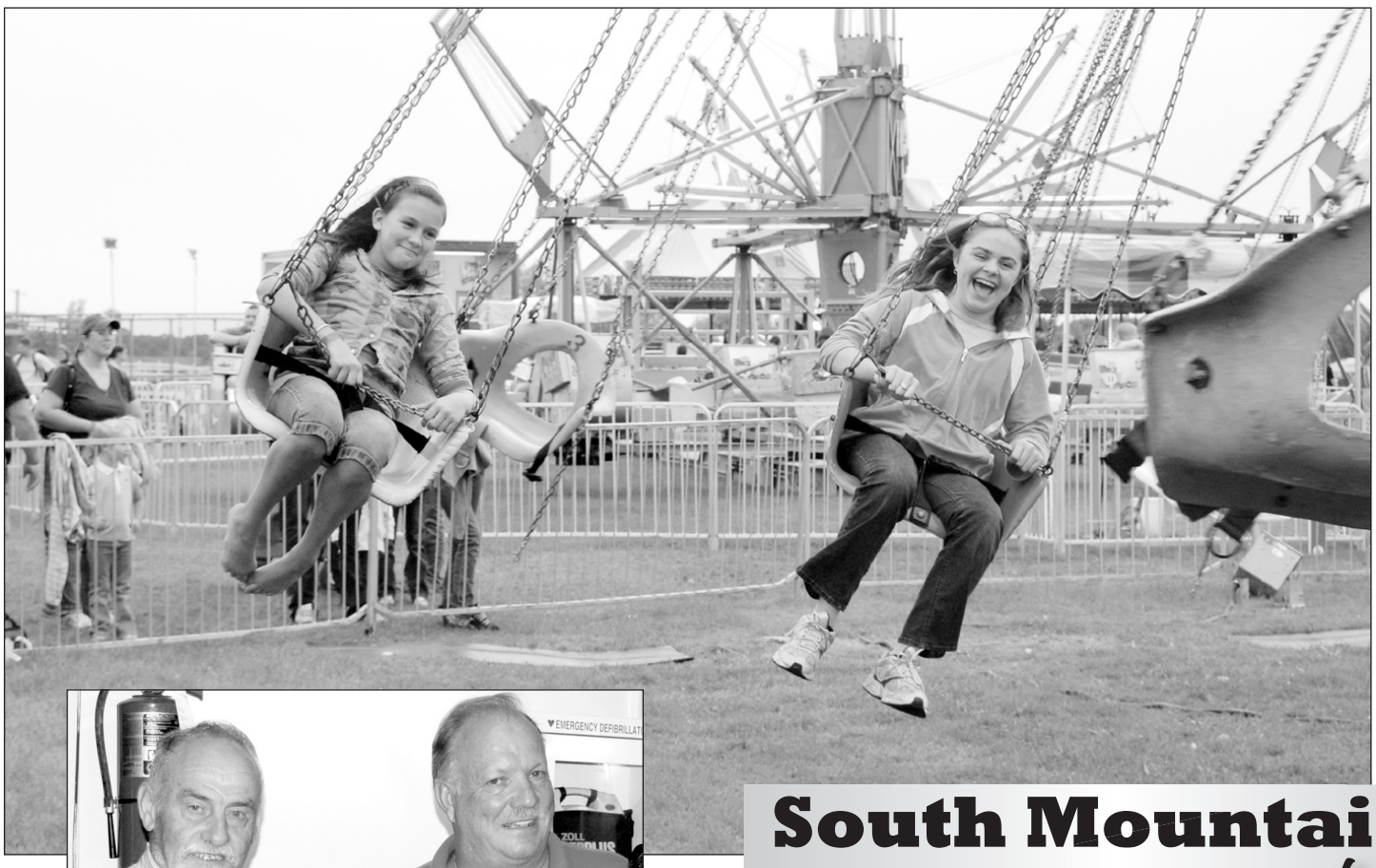





South Mountain Fair 2010 Round-up

Fair follow-up

Continued from last week's coverage of the South Mountain Fair. The event ran from Thurs., Aug. 19 to Sun., Aug. 22.

Above: *Township of North Dundas Mayor Alvin Runnalls (left) is pictured here opening the 2010 South Mountain Fair with a handshake. At right is Gerry Boyce, president of the Mountain Township Agricultural Society. At the opening ceremony, Boyce thanked the sponsors, including the main ones: Scotiabank (which contributed $3,000) and O'Farrell Financial ($2,500).*

Top: *Tory MacDonald (left) and Patricia Thompson.*

Top right: *Rachel Puenter.*

Right: *Daniel Wickwire.*

Press Photos — Smith-Millar







Wendy Fowler (above left), pictured here at the ticket booth outside the South Mountain Fair, created a centre for volunteers to relax, have something to drink, or grab a bite to eat. Fowler, who organized the initiative along with other helpers, said the community was enormously supportive of the volunteer centre, contributing $2,000 in cash and $2,000 via in-kind contributions like food and tents. "Our volunteers have just been amazed," she said. Fowler recruited a core team of volunteers (many of whom were clients from her hair cutting salon). The young people were initially known as "Wendy's kids" but, looking for a different name, re-christened themselves "Wendy's penguins." Jessica Cinnamon is pictured at right with her penguin badge.

Agri-business directory

Tel.: 613-774-2525, Fax: 613-774-3967

MERKLEY TIRE
TIRE SALES & REPAIRS
Williamsburg, Ont.
Proprietor: Ed Merkley
Cell.: 613-227-8637
Bus.: 613-543-0000

PRECISION DIESEL
Diesel Engine Repair & Maintenance
Tractors, Trucks & Tractor-Trailers
12585 RIVER ROAD, WINCHESTER
RICHARD WUBS 613-229-6619

Martin Inderbitzin
EXCAVATION
Shovel Service
• Ditching • Land Clearing
• Root Rake
BRINSTON, ONTARIO
Evening: 613-652-4608 Daytime: 613-551-3185

TRIPLE B STRUCTURES LTD.
RALPH BUTER
RANDY BUTER
GRAIN STORAGE, DRYING and HANDLING SYSTEMS DIVISION
GSI
BOX 190, WILLIAMSBURG, ONT.
Office: 613-535-2820 Home: 613-543-4235 Fax: 613-535-2410

J. Devereaux & Son Ltd.
Pumping Service
Pumping of Septic and Holding Tanks
A household of 3-4 should pump out tank every 1 to 2 years
We unload all sewage at Greens Creek Treatment Plant, Beacon Hill, Ottawa, Ontario
P.O. Box 7, Metcalfe
613-821-2348
REAL ESTATE INSPECTIONS
In business since 1963
Joe Devereaux, Proprietor

IDEAL PIPE
Manufacturing Plant
• Drainage Tile
• Culverts and more
• RETAIL OUTLET
John Guy, Sales/Plant Manager
613-774-2662
Fax: 613-774-2664
Cell: 613-558-5925
idealpipe@magma.ca
P.O. Box 141, 691 St. Lawrence Street
Winchester, ON K0C 2K0

Fred's Farm Supplies
A DIVISION OF FRED ZANDBERGEN FARMS INC.
LICENSED ELEVATOR
Steamed Flaked Corn
Roasted Soy Beans
RR#2, Brinston, Ontario K0E 1C0
1-800-361-3305 freds@ripnet.com
613-652-2069 www.fredsfarmsupplies.com

EQUIPMENT RENTALS
Mini Excavator, Loaders, Tractors, Backhoe, Woodsplitters and much, much more!
1384762 Ontario Inc. o/a ALLAN JOHNSTON
REPAIR & SALES
2665 8TH LINE RD., METCALFE
613-821-4263 Fax 613-821-4480
MON.-FRI. 8 AM-5 PM; SAT. 8 AM-12 NOON
www.allanjohnston.com





Cars & Quilts DO MIX

It was a hot and busy day on Sun., Aug. 29 at the Osgoode Village "A Day in the Past" Antique Classic Car Show and Outdoor Quilt Show.
Top left: *The Brown family — Lisa and Tim, with kids Cassidy (left) and Kendra in the back — in their 1969 Pontiac Firebird.*
Below and inset: *Bob Couk, who brought along a special driver in honour of the colour of his 1970 Plymouth Cuda (panther pink);*
Below left: *Miriam Casey (left), checking out the quilt display.*
Press Photos — Smith-Millar





Ribbon cutting

Belmeade road work celebrated

VERNON — Nepean-Carleton MP Pierre Poilievre, Stormont, Dundas, and South Glengarry MP Guy Lauzon, City of Ottawa Councillor Doug Thompson, and Township of North Dundas Mayor Alvin Runnalls celebrated the completion of Belmeade Road with a ribbon-cutting ceremony on Thurs., Aug. 26.

Belmeade Road is a boundary road between North Dundas and Ottawa running 10 kilometres east and west between County Road 31 (Bank Street) and County Road 1 at Reids Mills.

As part of the federal Economic Action Plan, the cost of this project was shared between all levels of government, with the municipal portion being split between Ottawa and North Dundas.

The road work cost about $2.5 million in total.

Prior to the completion of this project, the gravel surface and improper base of the Belmeade Road resulted in poor spring road conditions with large potholes and crevices.

"This project is one that was long overdue," Poilievre said in a prepared statement.

Column ends in September



In and around Osgoode Ward
by councillor Doug Thompson

METCALFE — As of Fri., Sept. 10, the City of Ottawa's election regulations prohibit members of council, who are candidates for election, from sending out materials or writing columns in local newspapers. As well, city websites and electronic newsletters must be shut down until after the 2010 municipal election on Mon., Oct. 25. Residents should continue to send to our office information about upcoming events so that our staff can respond to inquiries.

Road work updates

This year has seen record amounts of road construction in Osgoode Ward. I would like to update you on the following work: 8th Line Road reconstruction in Metcalfe is scheduled to be completed by Tues., Sept. 14. Dalmeny Road repaving is currently being tendered and work is expected to start on Mon., Sept. 20. The Albion Road waterline construction, expected to begin in mid-September, will see the road closed to traffic between High Road and Leitrim Road, with the exception of morning and evening rush hours. This inconvenience is to allow a watermain extension to Findlay Creek.

Fall Cleaning the Capital

Show your community pride and join the many residents who take part each year in Cleaning the Capital. Clean up public property where you live, work or play and help keep Ottawa graffiti-free and litter-free. Entire communities — including schools, neighbourhood organizations and associations, businesses, families, friends and individuals — take up the annual Cleaning the Capital challenge. A record 87,409 participants made Cleaning the Capital 2009 the most successful campaign to date, so let's build on this success and make our 2010 campaign another record year.

Community meetings in Greely

Date and time: today (Wed., Sept. 1) at 1 pm. Location: Greely Community Centre, 1448 Meadow Drive. Guest Speaker: Pauline Myer, gardener and photographer. Presentation: Longwood Gardens, Pennsylvania is considered one of the great gardens of the world. More information is available at www.greelygardeners.org. Meanwhile, the first fall meeting of the Greely Community Association will be held Wed., Sept. 8 at 7 pm at the same location.

Music and drama evening

St Paul's United Church in Kenmore will be presenting a musical and drama evening on Tues., Sept. 14 at 7 pm, featuring the Scene Around Players new play and the Village Voices Women's Choir. Refreshments will be served. Contact Marilyn Moffatt at 613-821-2626 for tickets, which are $10 per person.

New singers welcome

The Village Voices Women's Choir welcomes new members for singing and friendship. Registration and introduction to the choir is scheduled for Tues., Sept. 7 and Tues., Sept. 21 from 7 to 9:30 pm at Mother Teresa Catholic School in Russell. The cost for participants is $95. For more information, contact Karen at 613-822-3012 or visit www.freewebs.com/villagevoices.

Skating club registration

The Metcalfe Skating Club is holding skating registration on Mon., Sept. 13 at the Metcalfe Curling Club from 5 to 6:30 pm.

Fall registration underway

Just Kiddin' Theatre's mainstage program begins Sat., Sept. 11 and is recommended for children and youth ages nine and up. Participants may choose between a Wednesday, Thursday, or Saturday working group and each will perform one part of The Gillian Trilogy, a play that explores various perspectives of a doomsday scenario — mostly comedic. The Thursday group is dedicated for teenagers who will tackle serious drama at an advanced level. Visit www.justkiddintheatre.com for more information and to register.



UPPER CANADA
District School Board



LEARNING

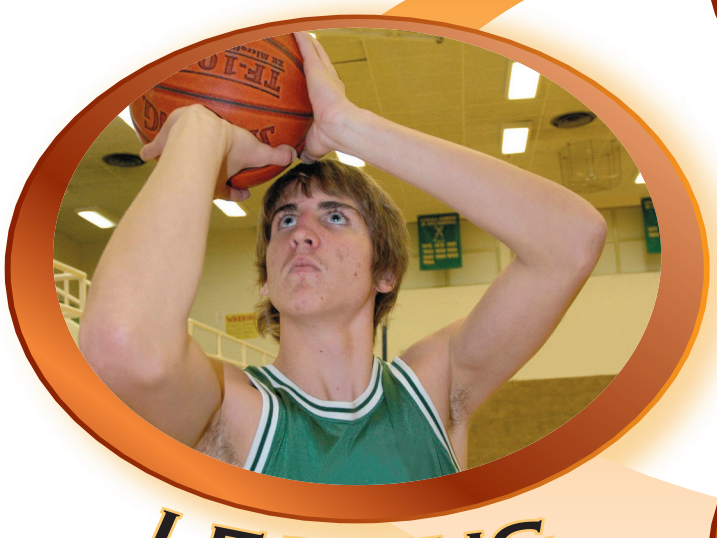

LEADING



SUCCEEDING

"Building Success One Student at a Time!"

Upper Canada District School Board programs lead to success in life for all.
- We welcome your diversity, uniqueness and individuality.
- We offer you exciting opportunities in academics, arts and technology, sports and clubs.
- Be part of our caring school community and learn in a safe, respectful environment.
- Reach your destination. Explore work, apprenticeships, college and university.



The Upper Canada District School Board
World-Class Education creating
WORLD-CLASS GRADUATES

Student Registration begins TODAY!

Contact your school principal or call 1-800-267-7131
For further information please visit our Web site at: www.ucdsb.on.ca

North Dundas District High School
12835 County Road 8, RR 3, Chesterville
613-448-2328
Principal: Geoff Trasuk

Seaway District High School (Gr. 7-12)
2 Beach St., Iroquois
613-652-4878
Principal: Terry Gardiner
Grade 9 Orientation and BBQ
Thursday, September 2
11:30 a.m. – 12:30 p.m.

Tagwi Secondary School (Gr. 7-12)
16750 County Rd. 43, Avonmore
613-346-2122
Principal: Trish Brown
Grade 9 Orientation BBQ
Thursday, September 2
9:00 a.m. – 12:30 p.m.
Lunch is provided

T.R. Leger School of Adult, Alternative and Continuing Education
Winchester Campus
614 St. Lawrence St., Winchester
613-774-0222
Principal: Frank Hummell



We offer more high-speed connections - *surf faster* with public education!

T.R. Leger School of Adult, Alternative and Continuing Education - Principal, Frank Hummell

For information on adult and alternative Secondary School programs, Adult Basic Literacy and Adult English Second Language Programs, please call one of the following numbers in your area:

1-877-875-3437 toll free 613-937-0120 Cornwall and area
613-342-1127 Brockville and area 613-283-5418 Smiths Falls and area

Creating Futures, Leading and Learning for All

Greg Pietersma
Chair

David K. Thomas
Director of Education

2010 Arctic Cat 450 ATV

ARCTIC CAT
$6,395
+ taxes
1384762 Ontario Inc.
ALLAN JOHNSTON REPAIR & SALES
ARCTIC CAT ARCTIC CAT
2665 8TH LINE RD., METCALFE
613-821-4263 Fax 613-821-4480
MON.-FRI. 8 AM-5 PM; SAT. 8 AM-12 NOON
www.allanjohnston.com

WINCHESTER PRESS
SPORTS
WEDNESDAY, SEPTEMBER 1, 2010 PAGE 15

VéloXpress
613-443-5500
NEW LOCATION!
671A NOTRE-DAME
EMBRUN
(across from Giant Tiger)
www.veloxpress.net
613-443-5500
info@veloxpress.net



Back to school

It was back to school for 133 boys and girls Monday (Aug. 30) — hockey school that is. Instructor Todd Marcellus drew up a passing drill for a group of players during the first day of the inaugural Pro Hockey Skills and Drills camp. One of the organizers, Clinton Holmes, said his group was hoping for 80 registrations and were pleased to report 133 had signed up for five days of instruction. Ottawa Senators defenceman Matt Carkner will make a special appearance at the Winchester Arena and sign autographs at tonight's (Wed., Sept. 1) session.
Press Photo — Van Bridger

Morozuk pitches Sox to first final series win

OTTAWA — Justin "Footer" Morozuk, one of three original players still playing for the Winchester Sox, is now part of the National Capital Baseball League (NCBL) team's post-season history.

Morozuk got the start and posted the win on Sunday (Aug. 29) when the Sox defeated the Outlaws 6-4 in the best-of-five Tier 2 championship series opener. It was the first win in a final series in Winchester's 10-year history and moved its record to 1-9.

Morozuk, side-arming short stop Shawn Smail and power-hitting centre fielder Nik Paas are the originals who signed up with the Sox when they joined the NCBL in 2000.

Winchester skipper Chris "Edgar" Hart and the Sox hosted the first-place Outlaws last night (Tues., Aug. 31) in game two. Game three is set for tomorrow night (Thurs., Sept. 2) at the Sportsplex at 8 pm. Dates, location and times for games four and five have not yet been announced.

Winchester (14-7-3) finished in third place, while the Outlaws (19-4-1) were first. The Outlaws ripped the Sox 10-1 in their first regular season meeting, but the Sox took the next two by 4-3 and 2-1 scores. The Outlaws eliminated the Barrhaven City Chiefs 2-0 in the semi-final's after drawing a first-round bye. Winchester ousted the Athletics five points to one in quarter-final action and swept the second-place Outaouais Tribu in two games posting 1-0 and 8-3 decisions.

The opener

"We sent our workhorse Justin Morozuk to the mound for game one," said Hart. "He pitched a very good game, two earned runs, nine K's, three walks, and never seemed to be in trouble until the seventh. But he struck out the Outlaws clean-up hitter for the third time, with runners on first and third."

Hart said he was considering bringing in Matt Harbers in the seventh to close the game.

"But catcher Matt Sauve assured me Justin would get the job done and he did," said the manager.

The Outlaws gained a 1-0 lead on an unearned run in the third.

Winchester jumped into a 3-1 lead in the fifth. Matt Ware led off with a single, advanced on an error. Hart doubled him home and tied the score. Dave Yarwood doubled Hart home and Andre Robidoux singled through a drawn in infield and plated Yarwood.

The Outlaws booked a pair of runs and tied the score 3-3 in the fifth frame and once again the Sox responded taking a 6-3 lead in the sixth. Tyler Armstrong singled with two out and was replaced by pinch runner Matt Uhrig, who promptly scored when playoff-hitting hero Ware pounded out his third consecutive 'big' hit, doubling off the fence. Hart singled in Ware. Yarwood walked and Paas singled in Hart to open up a 6-3 lead. The Outlaws then sliced their final deficit to 6-4 adding one run in the seventh.

Oust Outaouais

Winchester pitchers Bobby Paradis, Joel Leger and Matt Harbers combined their efforts and held the Outaouais Tribu offence to three unearned runs and two hits in two games.

• continued on page 16

Hawks open camp with 40 skaters, 12 goalies

WINCHESTER — Tom Kirkwood was anxious to open his first training camp as head coach of the Winchester Jr. "B" Hawks.

He and his staff eagerly watched Monday night's (Aug. 30) first two scrimmages and started to evaluate 40 skaters and 12 goaltenders.

"Being the first night, I thought it went well," Kirkwood said. "But having so many goaltenders makes it difficult to get them all some work."

The coach said he was impressed by walk-on Logan Gunn who tended nets for the Ottawa Jr. "C" Voyageurs last season.

"We have some talented kids out there, overager Brent Ashton and newcomer Mike Campeau showed their experience and skill," he said. "Jordan Moran impressed with his work ethic and sense around the net."

A pair of 16-year-old defencemen, Patrick Cyr and Mac Weegar, also caught the coaches eye. "Both are skilled and showed poise for their age," he said.

"Plenty of kids showed well, but it is inter-squad hockey and we will have a better idea after a couple of exhibition games," added the coach.

The Hawks have three pre-season tilts lined up. Thurs., Sept. 2 they are in Cornwall to play the Akwesasne Wolves. Fri., Sept. 3 they travel to Quebec to meet the Gatineau Mustangs and Sunday afternoon (Sept. 5) at 2 pm they will host Gatineau.

"If the strong play continues we will have some tough decisions," he said.

Three pre-season games lined up



Hawks sophomore Chris Embury forward (No. 27) scrimmaged Monday (Aug. 30) night.
Press Photo — Van Bridger

Second championship in three years

Seaway Selects capture Ontario softball gold

WHITBY — Competing in the 2010 Midget Girls Provincial Softball Championships the Seaway Selects, in spite of the inclement weather and difficult playing conditions, were able to capture their second gold medal in three years and finish the competition with a perfect record of six wins and no losses.

The tournament, featuring players ages 17 to 20 years, was held in Whitby the weekend of Sat., Aug. 21 and Sun., Aug. 22.



Golden girls

The Seaway Selects, made up of girls from Williamsburg, Iroquois, Morrisburg, Cardinal and Ingleside, defeated Etobicoke 6-2 in the gold medal game in Whitby on Sun., Aug. 22 to become the 2010 Ontario midget girls softball champions. The champions are: front (left) - Bailey Hollister, Carley Lawlor, Amy Veltkamp, Jessica Whitteker, Kristina Swank; back (left) - Teresa Veltkamp - coach, Michaela Morrow, Sarah Casselman, Lacey McCaslin, Mackenzie Allan, Katelyn Sanderson, Kelsey Hall, Jeff Allan - coach. *Liz Allan photo*

Round robin

The Selects jumped into an early 5-0 lead and cruised to a 6-0 win over the Dundas Panthers in their opening game. Kelsey Hall pounded a three-run triple in the third inning to lead her team to victory. Katelyn Sanderson struck out 13 Dundas batters on her way to the win.

Seaway faced Cornwall in game two and quickly fell behind 4-1. But, with some timely hitting, the Selects were able to tie the game in the sixth inning on their way to a narrow 6-5 victory. Sarah Casselman and Lacey McCaslin led the way with two hits each. McCaslin scored the game-winning run on a double by MacKenzie Allan in the seventh inning.

In their third consecutive game on Saturday, the Selects faced the Sebringville Lions, a team that they had defeated in a thrilling 1-0 gold medal game in 2008. The Lions were looking for revenge on the Selects but the outstanding pitching effort by Sanderson, who struck out 11 batters, and solid defensive play led by Michaela Morrow, helped the Selects to their third win of the day. The Selects were able to gain a quick first inning lead of 2-0 and never looked back on their way to a 3-1 decision. Morrow led the way with two timely hits, including the winning single that drove in Hall.

Final round

Advancing to the playoff round as the number one seed, the Selects knew they were in for a long day on Sunday. Due to unplayable playing conditions at a number of the diamonds, the organizers quickly scrambled to find alternative playing fields. This led to many uncertainties, including locations, times and opponents.

The Selects faced the Pickering Prowlers in their first playoff game and scored four runs in the first inning in a 6-0 win. Bailey Hollister lead the way with two hits and a pair of runs. Sanderson pitched the one-hit shutout and fanned nine.

Seaway faced the Sebringville Lions again in their semi-final game. The Lions took a quick 3-1 lead, but the Selects fought back and tied the count 3-3 in the fifth inning on runs by Amy Veltkamp and Carley Lawlor. Sebringville had a great opportunity to take the lead in the top of the eighth (extra inning), but some fine defensive play failed to break up the 3-3 tie. In the bottom of the eighth, the Selects offense produced the winning run when Hall drove in McCaslin. Thanks to the strong defensive play of Casselman, Amy Veltkamp, MacKenzie Allen and McCaslin, the Selects advanced deeper into the medal round.

The win against the Lions, allowed the Selects to play in their second consecutive gold-medal game. This year their opponent was Etobicoke, who grabbed a 2-1 lead after the first inning. Again, Sanderson's pitching and the defensive play by infielders Kristina Swank, Hollister, Hall, Morrow, Lawlor and catcher Jessica Whitteker enabled the Selects to power their way to a decisive 6-2 victory that netted them their second Ontario gold medal.

Allan's double put Swank on base and she would eventually plate the winning run. Whitteker led the way with a pair of hits.

Over their six games, the Selects outscored their opponents 31 to 11. Sanderson was outstanding on the mound recording 50 strikeouts in 40 innings.

The Ontario champions thanked their coaches, Teresa Veltkamp and Jeff Allan. They also acknowledged the outstanding support of their parents and friends.

Sox

• continued from page 15

Semi-final series sweep

The number-two ranked Tribu led the league scoring 198 runs, but were stymied by the Sox in their brief semi-final appearance losing 1-0 and 8-3.

Paradis posted the 1-0 victory in game one serving up two base hits.

Leger threw five and two third innings of no-hit ball in game two last week (Tues., Aug 24) and held the Tribu to three unearned runs. He fanned eight and walked 12 before Harbers came on in relief in the sixth with two out and two on base and ended the inning with an infield fly. He then retired the side in order in the seventh to end the game 8-3.

The score was tied 3-3 until the Sox counted five runs in the sixth.

Harbers Flame Centre "Player of the Game" honours went to Matt Ware who cranked out his second game-winning home run in as many games. Robyn Sadler (walk) and Paradis (single) got the Sox on the board on Hart's second-inning grounder. Ware made it 3-2 on a Paas base hit.

Ware's tater in the sixth plated Josh Stubbings and Ware. Hart (walked) and came home on a Yarwood dinger. Robidoux then stepped up and crushed a solo can 'o corn to open up an 8-3 difference.



EXPLORE THE HISTORY OF THE SEAWAY VALLEY AT THE ST. LAWRENCE POWER DEVELOPMENT VISITOR CENTRE.

St. Lawrence Power Development Visitor Centre
2500B Second Street West
Cornwall, Ontario
Monday – Friday 9 a.m. to 3:30 p.m.

Check us out during Doors Open Cornwall
September 11-12, 10 a.m. to 3 p.m.
A charity barbecue will be held both days.

ONTARIO POWER GENERATION

To learn more, call the Visitor Centre at: 613-932-4563 or visit our website at www.opg.com

Mile One Mobile



Truck and Trailer Repairs

From Big To Small, We Fix Them All!

• Preventative Maintenance Program
• Reefer Service
• Custom A/C Repairs

24-Hour Service

Call 613-535-1430 (home)
613-880-0705 (cell)

Kemptville Home building centre
2540 Hwy 43 W., Kemptville (613) 258-6000 1-800-810-4269



KBC www.kbchome.ca

Window and Door Specialist

JELD-WEN WINDOWS & DOORS
Dalmen
Ostaco WINDOWS & DOORS

Murray Schroeder
windows@kbchome.ca

Happiness is... Horseback Riding at the CIRCLE J RANCH



Metcalfe, Ontario
www.circlejranch.piczo.com

Grace Simpson (613) 821-2437
Chicks at the Reins
Elizabeth Adamson (613) 794-7019

CHILDREN'S DAY CAMP
LESSONS • BOARDING





He scores

Williamsburg's "Big" Doug Casselman, captain of a Morrisburg team that was representing Ontario in the 2010 Canada +55 Games hockey tournament, picked his spot and fired home a goal in a 4-2 victory over the Geritol Gang from Quebec in a game played last week (Thurs., Aug. 26) in Brockville. A pair of players from Winchester, Bryan Helmer and Lester Holmes, were also on the Morrisburg roster. Morrisburg finished the round robin with a win, two losses and a tie in the 60 plus division. They then lost 5-3 to the Brockville Magedoma in the semi-finals, but rebounded and defeated the Cavendish Maples (PEI) 5-2 in the bronze medal match on Saturday (Aug. 28). The Magedoma took the gold with a 3-2 shootout win over Alberta's Sherwood Park. Casselman, 69, was competing in his fourth Canadian senior games.
Press Photos — Van Bridger

Gloucester Celtic blank Sonics 4-0 in final match

OTTAWA — The Winchester Sonics' 2010 Ottawa Carleton Soccer League season ended with a loss.

The host Gloucester Celtic whitewashed the Winchester side 4-nil last week (Wed., Aug. 25) and sent the visitors into the off-season with a Men's Rec 3 (MR3) record of five wins, six losses and three draws (18 points).

After the Sonics had blasted the Lynwood Red Star 11-1 the week before, (Wed., Aug. 18) captain Julian Whittam was hoping his squad could hand the Celtic a loss and finish the season a game above the 500 mark and avenge a 2-1 setback he and his mates had suffered at the hands of the same Gloucester team on Wed., Aug. 11.

Dylan Roberts replaced Kurt Walsh as Winchester's keeper in the 11-1 thumping of the Red Star and received plenty of offensive support from his mates. Jason Catellier toed in three goals, while Gijs Cornelissen potted his first two of the campaign. Walsh, back at his old forward position, marked a goal. Adam MacDonald and Dave Mathers also sent the ball into the back of the opposition's net. A complete list of goal scorers wasn't available.

The week before in Gloucester, the Celtic posted a 1-0 lead in the first half and held on for a 2-1 victory.

"The second half belonged to us, but we couldn't put the ball in the net," said Whittam.

A goal by Mathers put the Sonics on the score board, but Winchester couldn't tie it.

"We had our chances," he said. "Catellier hit the cross bar and Graham McKelvie had a break, but was turned aside by their keeper, who made some good saves."

Barkley rises to the top at Cedar Glen, again fires 35

BOUCKS HILL — He is consistent. Kurtis Barkley carded another 35 and posted the low gross score playing at Cedar Glen Golf Course on Men's Night.

Last week's (Thurs., Aug. 26) was the fourth straight "A" class win for Barkley, who finished two strokes up on Denis Villeneuve who fired a low gross 37 (R). The best net numbers were turned in by Robbie Waddell (32) and Mike Fawcett (34).

The longest drive of the evening was cranked out by Kevin Whitteker from the tee on No. 5. The most accurate shooters were Rick Bernier (closest on No. 6) and Mike Hunt (closest on No. 9).

The battle for top spot in the "B" bracket came down to Jay Keller and his 36 taking out Merle Reaney and his 38. Adrian Bongers (30) and Phil Douglas (32 R) posted the winning net scores.

Dale Whitteker registered a low gross 45 in "C" class and nipped John Wrinn and his 46. Sandy Johnston (31) and Kevin Poirier (34) finished one-two for the net prizes.

Malcolm MacGregor shot a low gross 49 in "D" division, while Dave McIntosh fired a low net 43.

Skins game

A/B class: Jason Byvelds - three on three and Adrian Bongers - two on nine.

C/D class: Mike Hunt - three on one and Larry Barlow - four on seven.

Putting contest: Steve Summers - first; Larry Harper - second; James Morrell - third.

Basketball for Kids!
Girls and Boys Ages 6-17
Practices at St. Thomas Aquinas High School in Russell
For more information and to Register Online:
www.russellbasketball.net
For more info contact: Craig Salmon
ask@russellbasketball.net
613.445.2622

HEARING TESTS
Service Clinics
Friday, September 10
Nor-Dun Seniors' Centre
10 am
517A Albert Street
Winchester
Rob Meagher
Hearing Aid Specialist
(A member of A.H.I.P.)
Supplier of leading makes of hearing aids. Registered Ontario Department of Health Authorizer and Vendor Dispenser. Servicing to all makes. Serving this area for 50 years.
DAVIDSON HEARING AID CENTRE LTD.
1399 BANK ST., OTTAWA 613-233-4374
CALL NOW
TOLL-FREE 1-800-267-9697
FOR YOUR APPOINTMENT
HEARING AIDS ARE PARTIALLY FUNDED FOR ONTARIO RESIDENTS

LAPLANTE
CHEVROLET PONTIAC BUICK GMC
632 Principale, C.P. 334, Casselman ON K0A 1M0
613-764-2846
Fax: 613-764-3692
Sans frais/Toll Free
1-888-894-2292
lucien@laplantechev.com
www.laplantechevolds.gmcanada.com
Lucien Ranger
Représentant des ventes
Sales Consultant

Spencerville Fair
CLEARANCE Sale
1 WEEK ONLY
SAVE up to $1000
THE STOVE STORE
Since 1972
unmatched
SPENCERVILLE ONT
FINANCING AVAILABLE (O.A.C.)
6 Beverly St., Spencerville
613-658-3101 or 1-888-370-9859
www.thestovestore.net • thestovestore@ripnet.com

SANDY ROW Restaurant Golf Club
SOUTH MOUNTAIN, ONTARIO
RESTAURANT
Open 7:30 am-8:30 pm daily for Breakfast, Lunch & Dinner
DAILY SPECIALS
Takeout available
NIGHT GOLF
Friday, Sept. 10
Shotgun start at 8 pm
$25 includes 9 holes, glow ball and stick and Aprés Golf snacks
Call to register
613-989-2588
Open Year Round

JOIN THE PARTY!
ZUMBA® FITNESS
LEARN THE HOTTEST AND LATEST MOVES!
Cost: $100 for 12 classes
CHILDREN'S CLASSES
• Kinder Boogie Dance (4-7 yrs.)
• Jazz Baton Twirling
• Broadway Tap
• French Canadian Step Dancing
• Pre-Teen (8-11 yrs.) & Teen Funk Hip Hop (12 & up)
ONLY $120/12 Lessons
Adult and Children's Classes now being offered in
Winchester: North Dundas High School every Wednesday
Morrisburg: Morrisburg Golf Course every Thursday
Sandy's Dance Studio
For more information or to register call Sandy at 613-347-1401
INSTRUCTOR SANDY RUEST, Dance Masters of America, Certified Zumba and the Theory of Aerobics Instructor
PRESENT THIS AD AND YOUR FIRST CLASS IS FREE!*
*Call for details

National TRUCKING Week

September 5-12, 2010



National Trucking Week Salutes The Men and Women Who Keep The Freight Moving

National Trucking Week is held annually to spotlight the important contributions made by the more than 500,000 Canadian men and women who keep the country's freight moving. Trucking in Canada is a $67 billion industry and employs over 200,000 truck drivers. Trucks move 90 percent of all consumer products and foodstuffs within Canada and almost two thirds, by value, of our trade with the United States, our largest trading partner. Without trucking, the wheels of commerce would stop rolling and Canadians would be unable to enjoy a high quality of life.

Trucking is a diverse industry made up of a few large companies but dominated by thousands of small and medium-sized businesses and independent owner-operators. Members of the trucking industry and industry suppliers mark the week by recognizing truck drivers and other employees in a wide variety of ways.

For more about National Trucking Week please visit the Canadian Trucking Alliance web site at www.cantruck.ca.

Canada Moves by Truck!
NATIONAL TRUCKING WEEK

Neil Flegg Cartage

Truck, Backhoe and Dozer Rentals
Sand, Gravel and Topsoil
Licensed Septic Bed Installation

RR2, Newington 613-984-2513

TED MORAN & SONS LTD.

- Corn and Grain Hauling
- Truck
- Bulldozer
- Fill & Topsoil
- Stone, Gravel, Sand
- Compressor
- Backhoe
- Septic System
- Free estimates

Finch • 613-984-2363

Winchester Springs Repair

Tractor Trailer and Automotive Repair
David Durant
613-227-1875 • 613-774-0666
3301 County Rd. 31, Box 35, Winchester Springs, ON, K0C 2L0

KBD TRANSPORTATION

A Family-operated company that makes you feel at home!

10739 County Road 2
Iroquois, ON K0E 1K0
info@kbdtransportation.com
613.652.2800
613.652.1843 (fax)

Many thanks to our dedicated employees . . .

BRUCE & PAM MULLIN

www.kbdtransportation.com

JOHN AMSING & SON CARTAGE LTD.

Truck • Loader • Dozer
• Backhoe & Shovel Rentals
Sand • Gravel • Fill
• Septic Bed Installation

AVONMORE 613-346-5442

Jack Durant Enterprises Inc.
o/a Jack & Mary Durant

'Your Personal Service Ontario Truckers'

RR3, Chesterville, Ont., K0C 1H0
613-448-1206 Jack: 613-794-5562

PRECISION DIESEL

Winchester, Ontario | **613-229-6619** | pd@wubs.ca

Farm & Industrial Equipment Service
After-market parts for all brands
Gas & Diesel Trucks • Performance Parts & Service
Floating Service • Air-Conditioning Service

Increase Torque • More Horsepower • Better Fuel Mileage – ask us how!

JED EXPRESS LTD.

11060 County Rd. 3, South Mountain, Ontario, Canada, K0E 1W0

Ed Duncan

Thank you to all the drivers and staff for your loyalty and service throughout the year.

We also rent Roadable Storage Trailers
Dry and watertight, by the week or month - delivery charge extra

High Cube Air Ride 53' Vans & Flat Beds Offering Full Load & LTLService
Satellite Tracking & Comunications Equipped
Canada & U.S.A. Customs Bonded Carrier
Quality Hay Dealer
Serving ON - PQ - PA - WV - VA - NC -SC - GA - AL - TN - IL - WI - OH on a regular basis

Tel. 613-989-2838
800-387-0504
Fax 613-989-3216
800-980-2295
Cell.: 613-791-6133
E-mail:
edwin@jedexpress.com
Web site:
www.jedexpress.com

RAY'S HAULAGE

RENTALS OF:
TRACTORS, TRI AXLE DUMPS, END DUMPS
HOPPERS, FLOAT, FRONT END LOADERS

RAY VANIER
8363 BANK ST.
METCALFE, ON, K0A 2P0

TEL. 613-821-1986
CELL. 613-724-8770
FAX 613-821-4825

Terry's Restoration Shop

Tractor Trailer Painting
Sandblasting, Painting and Lettering Service
Specializing in painting - Imron
Basecoat - Clearcoat

613-989-2773
Fax: 613-989-3868

Terry Palmer RR3, Mountain, Ont., K0E 1S0

EVANS MILK TRANSPORT LTD.

Rory Evans

3646 County Rd. 14, Newington
613-346-2278 or Cell. 613-577-0130
Fax 613-346-0238
E-mail: evans@glen-net.ca

Proud to support
National Trucking Week
'Thank you to all our dedicated employees'

Harland VEINOTTE LTD. TRANSPORT

Box 1300, Morrisburg, ON, K0C 1X0
Tel. 613-543-3753
Fax 613-543-4401
www.harlandveinotte.com

Honey's Garage

3180 Gregoire Rd., Russell
613-445-3020

Truck & Car Repairs
Annual Safety Inspections
Air Conditioning
Diesel

ONTARIO'S DRIVE CLEAN

Drive Clean Facility

32 Years in Business

Mile One Mobile

Andy, Julie, Carl, Lindsey, Dan, Dan and Adam and families would like to thank our loyal customers for their continued support.

NEW ALIGNMENT MACHINE FOR ALL HEAVY DUTY TRUCKS AND TRAILERS

- LICENSED SAFETY FACILITY, ALL MAKES AND MODELS
- COMPUTER DIAGNOSTICS
- PREVENTATIVE MAINTENANCE
- CUSTOM A/C SERVICE

24-Hour Service

Truck and Trailer Repairs

613-535-1430 (home)
613-880-0705 (cell)



Roller champs

The Blue Balls defeated the Black Attack 12-8 in last week's (Thurs., Aug. 26) 2010 Dundas Men's Roller Hockey League "A" championship match. It is the fourth time in five years the Balls have taken the title. This year's roller champs are: front (left) - Jon Chambers, Jason Chambers, Steve Mattice; back (left) - Dean Moore, Rick Hall, Aron Sherrer, Trevor Morozuk, Darrel Moore. Missing: Phil Duncan. *Press Photo — Van Bridger*



Pennant winners

This year's Dundas Men's Roller Hockey league regular season championship pennant was claimed by the White Lightning who compiled a record of eight wins, four losses and one tie. The Lightning then lost 14-13 in a shootout to the Orange Crush in "B" final . The pennant winners are: front (left) - Dave Summers, Mike Heuff, Rob Darling; back (left) - Justin Heuff, Devon Cinnamon, Brad Johnston, Barrett Brundige and Tyler Brown. Missing: Brandon Buma. *Press Photo — Van Bridger*

Blue Balls return as roller hockey champions

MORRISBURG — Darrel Moore cracked in four goals and powered the Blue Balls offence in a 12-8 win over the Black Attack in the 2010 Dundas Men's Roller Hockey League championship game.

It was a return to the winner's circle for the Balls, who had racked up three consecutive titles before the White Lightning struck for the championship last summer.

The playoff twin bill, played last week (Thurs., Aug. 26), featured an upset in the consolation game as the third-place Orange Crush shocked the pennant-winning White Lightning 14-13 in a shootout. It was the second consecutive week the Lightning suffered a setback after the fourth-place Black Attack knocked them out of contention for the "A" title by blasting them 13-6.

"A" final

The Blue Balls finished second during the regular season with seven wins and six losses but bounced to the 2010 championship by beating the Orange Crush 8-4 in their semi-final match and the Black Attack in the championship game.

The Balls took control of the final game taking a 4-2 lead in the first and 10-3 in the second session. The Attack rallied in the third period and outscored the Balls 5-2, but came up short losing 12-8.

Darrel Moore counted four goals for the champs. Steve Mattice fired in three and Trevor Morozuk struck for a deuce. Jon Chambers (GWG), Dean Moore and Aron Sherrer sniped the singles. Chambers (3), Dean Moore (2), Morozuk, Darrel Moore, and Sherrer provided the passes. Jason Chambers was the winning 'tender.

Tyler Lafortune potted a pair of third-period goals and finished the game with three, but the Attack's rally fell short. Chris Phifer also netted three shots while Connor Hodgson and Craig Belanger each chipped a single. Hodgson set up four goals, while Lafortune and Belanger each helped out three times. Drew Morrow (2) and Phifer also collected assists. Chris Sloan took the loss.

Crush 14 - Lightning 13

The White Lightning needed three goals in the final 1:21 of the "B" final to knot the score at 11-11 and force overtime with the Orange Crush, who then captured the consolation prize on Ryan Thompson's penalty shot marker.

Dave Summers cut the Lightning's deficit to 11-9 with 1:21 on the clock. Robbie Darling narrowed the gap to 11-10 scoring with 31 seconds left and Summers tied it 11-11 one second before the final buzzer. All three plays were unassisted.

A five minute overtime period failed to break the tie, so a seven-player shootout was used to declare a winner.

Brad Johnston and Rob Darling bagged first-round penalty shots for the Lightning, while Ryan Thompson and Mitch Donnelly answered for the Crush. But the score was still tied 13-13.

Thompson then ripped in the game-winning goal and made it 14-13 after Lightning shooter Devon Cinnamon missed his shot.

Tyler Jones led the Crush's offence with five goals and two assists. Steve Beehler also collected seven points (3-4-7). Russ Brown (1-3-4), Mitch Donnelly (1-2-3), Randy Markell (0-2-2) and Thompson (1-0-1) also scored. Kevin Helmer held on for the win.

Summers (3-2-5), Justin Heuff (1-2-3), Cinnamon (2-0-2), Tyler Brown (2-0-2), Darling (2-0-2), Johnston (0-2-2), Barret Brundige (1-0-1) and goaltender Mike Heuff (0-1-1) all collected the Lightning points.

Legion Mixed Dart League — pre-registration is a must

WINCHESTER — It's September and it is time to join the Royal Canadian Legion Winchester Branch 108 Mixed Darts League.

Summer is winding down and the Winchester league is holding its annual registration night next week (Thurs., Sept. 9). Organizers stress that pre-registration is required this year. They also make the point that it is a fun league and players do not have to have any experience to become members.

The registration will be held in the branch's basement meeting room, Centre Street entrance, during the evening from 7 until 8 pm. The initial cost is $15 plus a nightly fee of $2.

An introductory fun night will be held on Thurs., Sept. 16 and league play will begin on Thurs., Sept. 23.

WINCHESTER AND DISTRICT CURLING CLUB

SWING & SWEEP
GOLF & CURL
Saturday, October 9
Details: 613-774-2747
Membership not required for this event

invites you to join us this winter for fun, fellowship and friendly competition

Curling's fun for everyone!

TRY US OUT!
2 Months $100

ALL AGES/LEVELS
• Men's • Ladies
• Mixed • Open Fixed
• Daytime League
• Bantam/Juniors (age 12-20)
• Little Rockers (age 7-11)

NEW MEMBERS WELCOME!
Free instruction clinics provided

REGISTRATION
Tues., Sept. 14, 7:00-8:30 pm
Thurs., Sept. 16, 7:00-8:00 pm
NOTE: Fall Meeting, 8:00 pm, Thurs., Sept. 16, Winchester Curling Club, opposite Winchester Arena

2010-2011 SEASON FEES
Adult Membership $280,
Little Rocker $77, Bantam Junior $82
(ALL PRICES + HST)
For registration form and full pricing, see:
www.winchester.ovca.com

RUSSELL FAIR
September 9-12 • Russell Fairgrounds
Featuring
Terri Clark
with special guest
Greg Hanna

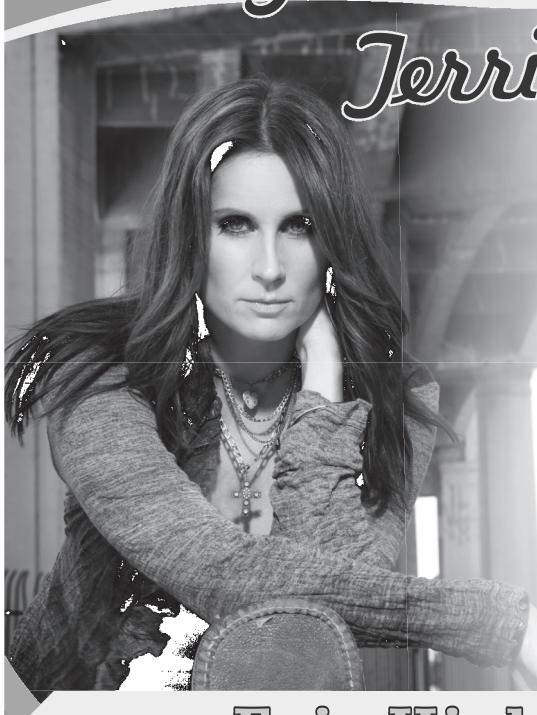

• Friday, Sept. 10, 2010
• Arena patio opens at 7 pm (age of majority)
• $55 per person

Tickets available at:
Russell Pronto
(1119 Concession, Russell)
ME Productions
(831 Notre-Dame, Embrun)
or 613-445-8624

Fair Highlights
Education Day • Fall Cutting Horse Competition
Fair Factor • Celebrity Cow Milking Contest • Seniors' Day
Pancake Breakfast • CMT Chevy Cross Canada Countdown
Demolition Derby • Live Y101 Broadcast • Deal or No Deal
For full list of events, visit www.russellfair.com

Morrisburg posts two-stroke win over Cedar Glen in valley league

MORRISBURG — Golfers representing the host Morrisburg Golf Club captured five individual awards and the D. MacLennan Trophy, emblematic of the 2010 Valley Men's League championship. The champions posted a two-stroke decision over the squad from the Cedar Glen Golf Club.

Saturday's (Aug. 28) competition saw the host team produce both the team low gross score of 1,227 and the low net score of 1,031. Cedar Glen placed second in both categories carding a 1229 (gross) and a net 1045.

Summer Heights (1,268), Iroquois (1,320) and Sandy Row (1,351) rounded out the gross score rankings. Sandy Row finished third with a net total of 1,078 and was followed by Summer Heights (1,097) and Iroquois (1,111).

Team Cedar Glen accepted the Comrie-Blakley Trophy for posting the low net (team) score of 1,045.

Individual awards

Gregg Doll of Summer Heights received the Fader Trophy (low net presidents) with a 72 (R).

Andy Patenaude of Morrisburg won the H. Hutchinson Memorial Trophy (low net club captains) with a 71 (R).

Ron Derraugh of Sandy Row received the Lorne Barkley Memorial Trophy (low net "C") with a 70.

Kirk Barkley of Morrisburg claimed the Cedar Glen Trophy (low net "B") for his 69.

Morrisburg's Brian McNairn won the Julien Trophy (low net "A") with a 65.

Brandon St. Louis of Morrisburg received the Highlands Trophy (low gross junior) carding an 83.

Cedar Glen's J.P. St. Pierre picked up the T. Parker Trophy (low gross senior) shooting an 80.

Frank Miller of Summer Heights took the Fun Night Trophy (low gross "C") with an 89.

Another Morrisburg golfer, Jeremy Stewart, claimed the Sports Unlimited Trophy (low gross "B") for is round of 79.

Cedar Glen club champion Kurtis Barkley was presented the Millard Trophy (low gross "A") after shooting a 72.



Top team

Bill Hogaboam (left), Brenda Hogaboam, Carolyn Rowe and John Rowe combined their talents, posted 10-under par score, and won the 2010 Trevor Barkley Memorial Golf Tournament. The annual fundraiser, played at Cedar Glen Golf Course on Sat., July 31, attracted 134 golfers and raised $6,559, which was donated to the Winchester District Memorial Hospital Foundation's Close to Home campaign. The closest-to-the pin contests were won by Carolyn Rowe and Blake Fawcett. Morgan McHardy poked out the longest drive by a lady and Wayne Smirle was the male recording the longest drive.

Cedar Glen Ladies Night report

BOUCKS HILL — There were plenty of prizes presented following Ladies Night at Cedar Glen Golf Course.

Greta McGann and Barb Douglas nabbed the closest-to-the-pin awards last week (Wed., Aug. 25) for their ball placement on No. 12 and No. 15, respectively.

Lynn Shaw claimed the 50/50 draw.

The other winners from Cook's Corner: Joanne Perry, Joan Findlay, Shirley Pettinger, Sheila Crowder, Sue McIntosh, Sharon Whitteker, Barb Wells, Mary Slowey, Elise Muir, Gerry MacEwan, Muriel Whitteker, Pat Monast, Linda Murphy, Norma McIntosh, Jessica Whitteker, Lois Villeneuve, Ann Sloan, Barb Phifer, Carol Melanson, Janet Levere, Meagan Whitteker and Lori Emmell.

Desormeaux cards 35 at Sandy Row Men's Night

SOUTH MOUNTAIN — Jason Desormeaux carded the best low gross score playing at Sandy Row Golf Course on Men's Night.

Desormeaux registered a 35 at last week's event (Wed., Aug. 25). John Hitsman (No. 5) and Roger Francis (No. 6) booked the birdies. Brent Mattice was the most accurate shooter on No. 4 and Chris Guy was closest to the hole on No. 7. The draw winners were Dave Tremblay, Larry Faulkner, Brian Telford, Chris Miles and Andy Sabourin.

Senior scramble

Nancy Allan, Phil Watson, Denis Laframboise and Jack McCargar won last week's senior scramble. The closest-to-the-hole winners were Wendy Meikle on No. 4 and Linda Blair on No. 7.



Dealer may sell or lease for less. Limited time offers. Offers may be cancelled at any time without notice. See your Ford Dealer for complete details or call the Ford Customer Relationship Centre at 1-800-565-3673. * Employee Pricing ("Employee Pricing") is available from Jul. 1/10 to Sep. 30/10 (the "Program Period") on the purchase or lease of most new 2010/2011 Ford vehicles (excluding 2010/2011 F-150 Raptor, F-Series Chassis Cabs, E-Series Cutaways and Stripped Chassis, F-650/F-750 and 2011 Mustang Shelby GT 500 and Explorer). Employee Pricing refers to A-Plan pricing ordinarily available to Ford employees (excluding any CAW negotiated bonuses or other periodic employee special offers). The new vehicle must be delivered or factory ordered during the Program Period from your participating Ford Dealer. This offer can be used in conjunction with most retail consumer offers made available by Ford at either the time of factory order or delivery, but not both. Employee Pricing is raincheckable and combinable with the Commercial Connection Program but not combinable with CPA, GPC, CFIP, Daily Rental Allowance, A/X/Z/D/F-Plan and A/Z-Plan Loyalty program incentives. Purchase a new [2010 Ford F-150 SuperCab XLT 4x2] / [2011 Ford Escape] 4 XLT Automatic/Edge SE/F-350 CC Lariat 4x4 Diesel] for [$25,861] / [$23,488/$28,029/$57,290] after Total Price Adjustment of [$8,868] / [$3,641/$1,500/$12,089] deducted (Total Price Adjustment is a combination of Employee Price Adjustment [$3,618] / [$1,891/$1,500/$8,339] and delivery allowance of [$5,250] / [$1,750/$0/$3,750]). Taxes payable on full amount of purchase price after Employee Price Adjustment and delivery allowance have been deducted. Eligible customers may pay [$20,361] on [2010 Ford F-150 SuperCab XLT 4x2] when taking advantage of Recycle Your Ride [$3,000], Ford Credit Cash (when financing) [$1,500], and Costco Member [$1,000] incentives (details outlined below). Offers include freight, air tax and Stewardship Ontario Environmental Fee but exclude administration and registration fees of up to $799, fuel fill charge of up to $120 and all applicable taxes. ‡ Offer valid from Sep. 1/10 to Nov. 1/10 (the "Offer Period") only to resident Canadian Costco members in good standing, active as of August 31, 2010. Use this $1,000CDN Costco member offer towards the purchase or lease of one (1) Eligible Vehicle. up to a maximum of two (2) separate Eligible Vehicle sales per Costco Membership Number. Offer is transferable to immediate family members domiciled with an eligible Costco member. This offer must be delivered and/or factory-ordered from your participating Ford Motor Company of Canada, ("Ford") dealer within the Offer Period. Offer is only valid at participating dealers. is subject to vehicle availability, and may be cancelled or changed at any time without notice. Only one (1) offer may be applied towards the purchase or lease of one (1) Eligible Vehicle. up to a maximum of two (2) separate Eligible Vehicle sales per Costco Membership Number. This offer can be used in conjunction with most retail consumer offers made available by Ford at either the time of factory order (if ordered within the Costco Offer Period) or delivery, but not both. On applicable vehicles, this offer can be combined with Commercial Connection Program and RCL Program incentives. For small fleets with an eligible FIN, this offer can be used in conjunction with the Small Business Incentive Program (SBIP). Offer is not combinable with any CPA/GPC or Daily Rental incentives, or the Commercial Fleet Incentive Program (CFIP). Customer may use the $1,000CDN as a down payment or choose to receive a rebate cheque from Ford, but not both. Applicable taxes calculated before $1,000CDN offer is deducted. Dealer may sell or lease for less. Limited time offer, see dealer for details or call the Ford Customer Relationship Centre at 1-800-565-3673. © 2010 Ford Motor Company of Canada, Limited. All rights reserved. ®Registered trademark of Price Costco International, Inc. used under license. † Offer valid from Sept. 1/10, to Sept. 30/10, (the "Offer Period"). Customers who purchase or lease a new 2010 / 2011 Ford or Lincoln (excluding Fiesta, Focus, Ranger, Shelby GT500, F-150 Raptor, F-650-F-750) (each an "Eligible Vehicle"). This offer is raincheckable. The new vehicle must be delivered and/or factory-ordered during the Program Period from your participating Ford Dealer. This offer can be used in conjunction with most retail consumer offers made available by Ford at either the time of factory order or delivery, but not both. Taxes payable before Offer amount is deducted. ▼ Program in effect from July 1 to September 30, 2010 (the "Program Period"). To qualify for the "Retire Your Ride Program", which offers $300 cash or rebate on the purchase of a 2004+ or newer vehicle, customer must turn in a 1995 model year or older vehicle in running condition (able to start and move) which has been properly registered and insured for the last 6 months (12 months in B.C.) to an authorized recycler. To qualify for the "Car Heaven Program": customer must turn in a 2003 model year or older vehicle in running condition which has been registered and insured for the last 6 months to an authorized recycler. If a customer qualifies for Car Heaven or Retire Your Ride, Ford of Canada ("Ford") will provide an additional Rebate, with the purchase or lease of a new 2010/2011 Ford or Lincoln vehicle, in the amount of $1,000CDN (Focus, Fusion, Mustang, Transit Connect, Ranger), $2,000CDN (Taurus, Escape, Edge, Flex, Explorer, Sport Trac), or $3,000CDN (F150, F250-550, E-Series, Expedition, MKZ, MKS, MKX, MKT, Navigator) (each an "Eligible Vehicle"). Rebate amount may be used as a down payment or choose to receive a rebate cheque from Ford of Canada, but not both. Applicable taxes calculated before Rebate(s) is deducted. Customer must qualify for and take part in either the "Retire Your Ride Program" delivered by Summerhill Impact with financial support from the Government of Canada, but not both. Taxes payable on full amount of purchase price after Rebate(s) is deducted. Customer must qualify for and take part in either the "Retire Your Ride Program" delivered by Summerhill Impact with financial support from the Government of Canada, or Summerhill Impact's "Car Heaven Program". To qualify for the "Retire Your Ride Program", customer must turn in a 1995 model year or older vehicle in running condition (able to start and move) which has been properly registered and insured for the last 6 months (12 months in B.C.) to an authorized recycler. To qualify for the "Car Heaven Program", customer must turn in a 2003 model year or older vehicle in running condition which has been registered and insured for the last 6 months to an authorized recycler. If a customer qualifies for Car Heaven or Retire Your Ride, Ford of Canada ("Ford") will provide an additional Rebate, with the purchase or lease of an eligible new 2010/2011 Ford or Lincoln vehicle, up to a maximum of two (2) separate Eligible Vehicle sales per customer. This offer is raincheckable. This offer can be used in conjunction with most retail consumer offers made available by Ford at either the time of factory order or delivery, but not both. Rebates are raincheckable. Rebates not available on any vehicle receiving CPA, GPC, Commercial Connection, or Daily Rental Allowance, A/X/Z/D/F-Plan and A/Z-Plan Loyalty program incentives. Purchase a new [2010 Ford F-150 SuperCab XLT 4x2] / [2011 Ford Escape] 4 XLT Automatic/Edge SE/F-350 CC Lariat 4x4 Diesel] for [$25,861] / [$23,488/$28,029/$57,290] after Total Price Adjustment of [$8,868] / [$3,641/$1,500/$12,089] deducted (Total Price Adjustment is a combination of Employee Price Adjustment [$3,618] / [$1,891/$1,500/$8,339] and delivery allowance of [$5,250] / [$1,750/$0/$3,750]). Taxes payable on full amount of purchase price after Employee Price Adjustment and delivery allowance have been deducted. Eligible customers may pay [$20,361] on [2010 Ford F-150 SuperCab XLT 4x2] when taking advantage of Recycle Your Ride [$3,000], Ford Credit Cash (when financing) [$1,500], and Costco Member [$1,000] incentives (details outlined below). Offers include freight, air tax and Stewardship Ontario Environmental Fee but exclude administration and registration fees of up to $799, fuel fill charge of up to $120 and all applicable taxes. ‡ Offer valid from Sep. 1/10 to Nov. 1/10 (the "Offer Period") only to resident Canadian Costco members in good standing, active as of August 31, 2010. Use this $1,000CDN Costco member offer towards the purchase or lease of one (1) Eligible Vehicle. up to a maximum of two (2) separate Eligible Vehicle sales per Costco Membership Number. This offer can be used in conjunction with most retail consumer offers made available by Ford at either the time of factory order (if ordered within the Costco Offer Period) or delivery, but not both. On applicable vehicles, this offer can be combined with Commercial Connection Program and RCL Program incentives. For small fleets with an eligible FIN, this offer can be used in conjunction with the Small Business Incentive Program (SBIP). Offer is not combinable with any CPA/GPC or Daily Rental incentives, or the Commercial Fleet Incentive Program (CFIP). Customer may use the $1,000CDN as a down payment or choose to receive a rebate cheque from Ford, but not both. Applicable taxes calculated before $1,000CDN offer is deducted. Dealer may sell or lease for less. Limited time offer, see dealer for details or call the Ford Customer Relationship Centre at 1-800-565-3673. © 2010 Ford Motor Company of Canada, Limited. All rights reserved. ®Registered trademark of Price Costco International, Inc. used under license. † Offer valid from Sept. 1/10, to Sept. 30/10, (the "Offer Period"). Customers who purchase or lease a new 2010 / 2011 Ford or Lincoln (excluding Fiesta, Focus, Ranger, Shelby GT500, F-150 Raptor, F-650-F-750) (each an "Eligible Vehicle"). This offer is raincheckable. The new vehicle must be delivered and/or factory-ordered during the Program Period from your participating Ford Dealer. This offer can be used in conjunction with most retail consumer offers made available by Ford at either the time of factory order or delivery, but not both. Taxes payable before Offer amount is deducted. ▼ Program in effect from July 1 to September 30, 2010 (the "Program Period"). To qualify for the "Retire Your Ride Program", which offers $300 cash or rebate on the purchase of a 2004+ or newer vehicle, customer must turn in a 1995 model year or older vehicle in running condition (able to start and move) which has been properly registered and insured for the last 6 months (12 months in B.C.) to an authorized recycler. To qualify for the "Car Heaven Program", customer must turn in a 2003 model year or older vehicle in running condition which has been registered and insured for the last 6 months to an authorized recycler. If a customer qualifies for Car Heaven or Retire Your Ride, Ford of Canada ("Ford") will provide an additional Rebate, with the purchase or lease of an eligible new 2010/2011 Ford or Lincoln vehicle, up to a maximum of two (2) separate Eligible Vehicle sales per customer. This offer is raincheckable. This offer can be used in conjunction with most retail consumer offers made available by Ford at either the time of factory order or delivery, but not both. Rebates are raincheckable. Rebates not available on any vehicle receiving CPA, GPC, Commercial Connection, or Daily Rental Allowance, A/X/Z/D/F-Plan and A/Z-Plan Loyalty program incentives. Purchase a new [2010 Ford F-150 SuperCab XLT 4x2] / [2011 Ford Escape] 4 XLT Automatic/Edge SE/F-350 CC Lariat 4x4 Diesel] for [$25,861] / [$23,488/$28,029/$57,290] after Total Price Adjustment of [$8,868] / [$3,641/$1,500/$12,089] deducted (Total Price Adjustment is a combination of Employee Price Adjustment [$3,618] / [$1,891/$1,500/$8,339] and delivery allowance of [$5,250] / [$1,750/$0/$3,750]). Taxes payable on full amount of purchase price after Employee Price Adjustment and delivery allowance have been deducted. Eligible customers may pay [$20,361] on [2010 Ford F-150 SuperCab XLT 4x2] when taking advantage of Recycle Your Ride [$3,000], Ford Credit Cash (when financing) [$1,500], and Costco Member [$1,000] incentives (details outlined below). Offers include freight, air tax and Stewardship Ontario Environmental Fee but exclude administration and registration fees of up to $799, fuel fill charge of up to $120 and all applicable taxes, then drive away. ‡ Offer valid from Sep. 1/10 to Nov. 1/10 (the "Offer Period") only to resident Canadian Costco members in good standing, active as of August 31, 2010. Use this $1,000CDN Costco member offer towards the purchase or lease of one (1) Eligible Vehicle. up to a maximum of two (2) separate Eligible Vehicle sales per Costco Membership Number. This offer can be used in conjunction with most retail consumer offers made available by Ford at either the time of factory order (if ordered within the Costco Offer Period) or delivery, but not both. On applicable vehicles, this offer can be combined with Commercial Connection Program and RCL Program incentives. For small fleets with an eligible FIN, this offer can be used in conjunction with the Small Business Incentive Program (SBIP). Offer is not combinable with any CPA/GPC or Daily Rental incentives, or the Commercial Fleet Incentive Program (CFIP). Customer may use the $1,000CDN as a down payment or choose to receive a rebate cheque from Ford, but not both. Applicable taxes calculated before $1,000CDN offer is deducted. Dealer may sell or lease for less. Limited time offer, see dealer for details or call the Ford Customer Relationship Centre at 1-800-565-3673. © 2010 Ford Motor Company of Canada, Limited. All rights reserved. ®Registered trademark of Price Costco International, Inc. used under license. † Offer valid from Sept. 1/10, to Sept. 30/10, (the "Offer Period"). Customers who purchase or lease a new 2010 / 2011 Ford or Lincoln (excluding Fiesta, Focus, Ranger, Shelby GT500, F-150 Raptor, F-650-F-750) (each an "Eligible Vehicle"). This offer is raincheckable. The new vehicle must be delivered and/or factory-ordered during the Program Period from your participating Ford Dealer. This offer can be used in conjunction with most retail consumer offers made available by Ford at either the time of factory order or delivery, but not both. Taxes payable before Offer amount is deducted. ▼ Program in effect from July 1 to September 30, 2010 (the "Program Period"). To qualify for the "Retire Your Ride Program", which offers $300 cash or rebate on the purchase of a 2004+ or newer vehicle, customer must turn in a 1995 model year or older vehicle in running condition (able to start and move) which has been properly registered and insured for the last 6 months (12 months in B.C.) to an authorized recycler. To qualify for the "Car Heaven Program", customer must turn in a 2003 model year or older vehicle in running condition which has been registered and insured for the last 6 months to an authorized recycler. If a customer qualifies for Car Heaven or Retire Your Ride, Ford of Canada ("Ford") will provide an additional Rebate, with the purchase or lease of an eligible new 2010/2011 Ford or Lincoln vehicle, up to a maximum of two (2) separate Eligible Vehicle sales per customer. This offer is raincheckable. This offer can be used in conjunction with most retail consumer offers made available by Ford at either the time of factory order or delivery, but not both. Rebates are raincheckable. Rebates not available on any vehicle receiving CPA, GPC, Commercial Connection, or Daily Rental Allowance, A/X/Z/D/F-Plan and A/Z-Plan Loyalty program incentives. Purchase a new [2010 Ford F-150 SuperCab XLT 4x2] / [2011 Ford Escape] 4 XLT Automatic/Edge SE/F-350 CC Lariat 4x4 Diesel] for [$25,861] / [$23,488/$28,029/$57,290] after Total Price Adjustment of [$8,868] / [$3,641/$1,500/$12,089] deducted (Total Price Adjustment is a combination of Employee Price Adjustment [$3,618] / [$1,891/$1,500/$8,339] and delivery allowance of [$5,250] / [$1,750/$0/$3,750]). Taxes payable on full amount of purchase price after Employee Price Adjustment and delivery allowance have been deducted. Eligible customers may pay [$20,361] on [2010 Ford F-150 SuperCab XLT 4x2] when taking advantage of Recycle Your Ride [$3,000], Ford Credit Cash (when financing) [$1,500], and Costco Member [$1,000] incentives (details outlined below). Offers include freight, air tax and Stewardship Ontario Environmental Fee but exclude administration and registration fees of up to $799, fuel fill charge of up to $120 and all applicable taxes, then drive away. ‡ Offer valid from Sep. 1/10 to Nov. 1/10 (the "Offer Period") only to resident Canadian Costco members in good standing, active as of August 31, 2010. Use this $1,000CDN Costco member offer towards the purchase or lease of one (1) Eligible Vehicle. up to a maximum of two (2) separate Eligible Vehicle sales per Costco Membership Number. This offer can be used in conjunction with most retail consumer offers made available by Ford at either the time of factory order (if ordered within the Costco Offer Period) or delivery, but not both. On applicable vehicles, this offer can be combined with Commercial Connection Program and RCL Program incentives. For small fleets with an eligible FIN, this offer can be used in conjunction with the Small Business Incentive Program (SBIP). Offer is not combinable with any CPA/GPC or Daily Rental incentives, or the Commercial Fleet Incentive Program (CFIP). Customer may use the $1,000CDN as a down payment or choose to receive a rebate cheque from Ford, but not both. Applicable taxes calculated before $1,000CDN offer is deducted. Dealer may sell or lease for less. Limited time offer, see dealer for details or call the Ford Customer Relationship Centre at 1-800-565-3673. © 2010 Ford Motor Company of Canada, Limited. All rights reserved. ®Registered trademark of Price Costco International, Inc. used under license. † Offer valid from Sept. 1/10, to Sept. 30/10, (the "Offer Period"). Customers who purchase or lease a new 2010 / 2011 Ford or Lincoln (excluding Fiesta, Focus, Ranger, Shelby GT500, F-150 Raptor, F-650-F-750) (each an "Eligible Vehicle"). This offer is raincheckable. The new vehicle must be delivered and/or factory-ordered during the Program Period from your participating Ford Dealer. This offer can be used in conjunction with most retail consumer offers made available by Ford at either the time of factory order or delivery, but not both. Taxes payable before Offer amount is deducted. ▼ Program in effect from July 1 to September 30, 2010 (the "Program Period"). To qualify for the "Retire Your Ride Program", which offers $300 cash or rebate on the purchase of a 2004+ or newer vehicle, customer must turn in a 1995 model year or older vehicle in running condition (able to start and move) which has been properly registered and insured for the last 6 months (12 months in B.C.) to an authorized recycler. To qualify for the "Car Heaven Program", customer must turn in a 2003 model year or older vehicle in running condition which has been registered and insured for the last 6 months to an authorized recycler. If a customer qualifies for Car Heaven or Retire Your Ride, Ford of Canada ("Ford") will provide an additional Rebate, with the purchase or lease of an eligible new 2010/2011 Ford or Lincoln vehicle, up to a maximum of two (2) separate Eligible Vehicle sales per customer. This offer is raincheckable. This offer can be used in conjunction with most retail consumer offers made available by Ford at either the time of factory order or delivery, but not both. Rebates are raincheckable. Rebates not available on any vehicle receiving CPA, GPC, Commercial Connection, or Daily Rental Allowance, A/X/Z/D/F-Plan and A/Z-Plan Loyalty program incentives. Purchase a new [2010 Ford F-150 SuperCab XLT 4x2] / [2011 Ford Escape] 4 XLT Automatic/Edge SE/F-350 CC Lariat 4x4 Diesel] for [$25,861] / [$23,488/$28,029/$57,290] after Total Price Adjustment of [$8,868] / [$3,641/$1,500/$12,089] deducted (Total Price Adjustment is a combination of Employee Price Adjustment [$3,618] / [$1,891/$1,500/$8,339] and delivery allowance of [$5,250] / [$1,750/$0/$3,750]). Taxes payable on full amount of purchase price after Employee Price Adjustment and delivery allowance have been deducted. Eligible customers may pay [$20,361] on [2010 Ford F-150 SuperCab XLT 4x2] when taking advantage of Recycle Your Ride [$3,000], Ford Credit Cash (when financing) [$1,500], and Costco Member [$1,000] incentives (details outlined below). Offers include freight, air tax and Stewardship Ontario Environmental Fee but exclude administration and registration fees of up to $799, fuel fill charge of up to $120 and all applicable taxes. ‡ Offer valid from Sep. 1/10 to Nov. 1/10 (the "Offer Period") only to resident Canadian Costco members in good standing, active as of August 31, 2010. Use this $1,000CDN Costco member offer towards the purchase or lease of one (1) Eligible Vehicle. up to a maximum of two (2) separate Eligible Vehicle sales per Costco Membership Number. This offer can be used in conjunction with most retail consumer offers made available by Ford at either the time of factory order (if ordered within the Costco Offer Period) or delivery, but not both. On applicable vehicles, this offer can be combined with Commercial Connection Program and RCL Program incentives. For small fleets with an eligible FIN, this offer can be used in conjunction with the Small Business Incentive Program (SBIP). Offer is not combinable with any CPA/GPC or Daily Rental incentives, or the Commercial Fleet Incentive Program (CFIP). Customer may use the $1,000CDN as a down payment or choose to receive a rebate cheque from Ford, but not both. Applicable taxes calculated before $1,000CDN offer is deducted. Dealer may sell or lease for less. Limited time offer, see dealer for details or call the Ford Customer Relationship Centre at 1-800-565-3673. © 2010 Ford Motor Company of Canada, Limited. All rights reserved. ®Registered trademark of Price Costco International, Inc. used under license. † Offer valid from Sept. 1/10, to Sept. 30/10, (the "Offer Period"). Customers who purchase or lease a new 2010 / 2011 Ford or Lincoln (excluding Fiesta, Focus, Ranger, Shelby GT500, F-150 Raptor, F-650-F-750) (each an "Eligible Vehicle"). This offer is raincheckable. The new vehicle must be delivered and/or factory-ordered during the Program Period from your participating Ford Dealer. This offer can be used in conjunction with most retail consumer offers made available by Ford at either the time of factory order or delivery, but not both. Taxes payable before Offer amount is deducted. ▼ Program in effect from July 1 to September 30, 2010 (the "Program Period"). To qualify for the "Retire Your Ride Program", which offers $300 cash or rebate on the purchase of a 2004+ or newer vehicle, customer must turn in a 1995 model year or older vehicle in running condition (able to start and move) which has been properly registered and insured for the last 6 months (12 months in B.C.) to an authorized recycler. To qualify for the "Car Heaven Program", customer must turn in a 2003 model year or older vehicle in running condition which has been registered and insured for the last 6 months to an authorized recycler. If a customer qualifies for Car Heaven or Retire Your Ride, Ford of Canada ("Ford") will provide an additional Rebate, with the purchase or lease of an eligible new 2010/2011 Ford or Lincoln vehicle, up to a maximum of two (2) separate Eligible Vehicle sales per customer. This offer is raincheckable. This offer can be used in conjunction with most retail consumer offers made available by Ford at either the time of factory order or delivery, but not both. Rebates are raincheckable. Rebates not available on any vehicle receiving CPA, GPC, Commercial Connection, or Daily Rental Allowance, A/X/Z/D/F-Plan and A/Z-Plan Loyalty program incentives. Purchase a new [2010 Ford F-150 SuperCab XLT 4x2] / [2011 Ford Escape] 4 XLT Automatic/Edge SE/F-350 CC Lariat 4x4 Diesel] for [$25,861] / [$23,488/$28,029/$57,290] after Total Price Adjustment of [$8,868] / [$3,641/$1,500/$12,089] deducted (Total Price Adjustment is a combination of Employee Price Adjustment [$3,618] / [$1,891/$1,500/$8,339] and delivery allowance of [$5,250] / [$1,750/$0/$3,750]). Taxes payable on full amount of purchase price after Employee Price Adjustment and delivery allowance have been deducted. Eligible customers may pay [$20,361] on [2010 Ford F-150 SuperCab XLT 4x2] when taking advantage of Recycle Your Ride [$3,000], Ford Credit Cash (when financing) [$1,500], and Costco Member [$1,000] incentives (details outlined below). Offers include freight, air tax and Stewardship Ontario Environmental Fee but exclude administration and registration fees of up to $799, fuel fill charge of up to $120 and all applicable taxes, then drive away. ‡ Offer valid from Sep. 1/10 to Nov. 1/10 (the "Offer Period") only to resident Canadian Costco members in good standing, active as of August 31, 2010. Use this $1,000CDN Costco member offer towards the purchase or lease of one (1) Eligible Vehicle. up to a maximum of two (2) separate Eligible Vehicle sales per Costco Membership Number. This offer can be used in conjunction with most retail consumer offers made available by Ford at either the time of factory order (if ordered within the Costco Offer Period) or delivery, but not both. On applicable vehicles, this offer can be combined with Commercial Connection Program and RCL Program incentives. For small fleets with an eligible FIN, this offer can be used in conjunction with the Small Business Incentive Program (SBIP). Offer is not combinable with any CPA/GPC or Daily Rental incentives, or the Commercial Fleet Incentive Program (CFIP). Customer may use the $1,000CDN as a down payment or choose to receive a rebate cheque from Ford, but not both. Applicable taxes calculated before $1,000CDN offer is deducted. Dealer may sell or lease for less. Limited time offer, see dealer for details or call the Ford Customer Relationship Centre at 1-800-565-3673. © 2010 Ford Motor Company of Canada, Limited. All rights reserved. ®Registered trademark of Price Costco International, Inc. used under license. † Offer valid from Sept. 1/10, to Sept. 30/10, (the "Offer Period"). Customers who purchase or lease a new 2010 / 2011 Ford or Lincoln (excluding Fiesta, Focus, Ranger, Shelby GT500, F-150 Raptor, F-650-F-750) (each an "Eligible Vehicle"). This offer is raincheckable. The new vehicle must be delivered and/or factory-ordered during the Program Period from your participating Ford Dealer. This offer can be used in conjunction with most retail consumer offers made available by Ford at either the time of factory order or delivery, but not both. Taxes payable before Offer amount is deducted. ▼ Program in effect from July 1 to September 30, 2010 (the "Program Period"). To qualify for the "Retire Your Ride Program", which offers $300 cash or rebate on the purchase of a 2004+ or newer vehicle, customer must turn in a 1995 model year or older vehicle in running condition (able to start and move) which has been properly registered and insured for the last 6 months (12 months in B.C.) to an authorized recycler. To qualify for the "Car Heaven Program", customer must turn in a 2003 model year or older vehicle in running condition which has been registered and insured for the last 6 months to an authorized recycler. If a customer qualifies for Car Heaven or Retire Your Ride, Ford of Canada ("Ford") will provide an additional Rebate, with the purchase or lease of an eligible new 2010/2011 Ford or Lincoln vehicle, up to a maximum of two (2) separate Eligible Vehicle sales per customer. This offer is raincheckable. This offer can be used in conjunction with most retail consumer offers made available by Ford at either the time of factory order or delivery, but not both. Rebates are raincheckable. Rebates not available on any vehicle receiving CPA, GPC, Commercial Connection, or Daily Rental Allowance, A/X/Z/D/F-Plan and A/Z-Plan Loyalty program incentives. Purchase a new [2010 Ford F-150 SuperCab XLT 4x2] / [2011 Ford Escape] 4 XLT Automatic/Edge SE/F-350 CC Lariat 4x4 Diesel] for [$25,861] / [$23,488/$28,029/$57,290] after Total Price Adjustment of [$8,868] / [$3,641/$1,500/$12,089] deducted (Total Price Adjustment is a combination of Employee Price Adjustment [$3,618] / [$1,891/$1,500/$8,339] and delivery allowance of [$5,250] / [$1,750/$0/$3,750]). Taxes payable on full amount of purchase price after Employee Price Adjustment and delivery allowance have been deducted. Eligible customers may pay [$20,361] on [2010 Ford F-150 SuperCab XLT 4x2] when taking advantage of Recycle Your Ride [$3,000], Ford Credit Cash (when financing) [$1,500], and Costco Member [$1,000] incentives (details outlined below). Offers include freight, air tax and Stewardship Ontario Environmental Fee but exclude administration and registration fees of up to $799, fuel fill charge of up to $120 and all applicable taxes, then drive away. ‡ Offer valid from Sep. 1/10 to Nov. 1/10 (the "Offer Period") only to resident Canadian Costco members in good standing, active as of August 31, 2010. Use this $1,000CDN Costco member offer towards the purchase or lease of one (1) Eligible Vehicle. up to a maximum of two (2) separate Eligible Vehicle sales per Costco Membership Number. This offer can be used in conjunction with most retail consumer offers made available by Ford at either the time of factory order (if ordered within the Costco Offer Period) or delivery, but not both. On applicable vehicles, this offer can be combined with Commercial Connection Program and RCL Program incentives. For small fleets with an eligible FIN, this offer can be used in conjunction with the Small Business Incentive Program (SBIP). Offer is not combinable with any CPA/GPC or Daily Rental incentives, or the Commercial Fleet Incentive Program (CFIP). Customer may use the $1,000CDN as a down payment or choose to receive a rebate cheque from Ford, but not both. Applicable taxes calculated before $1,000CDN offer is deducted. Dealer may sell or lease for less. Limited time offer, see dealer for details or call the Ford Customer Relationship Centre at 1-800-565-3673. © 2010 Ford Motor Company of Canada, Limited. All rights reserved. ®Registered trademark of Price Costco International, Inc. used under license. † Offer valid from Sept. 1/10, to Sept. 30/10, (the "Offer Period"). Customers who purchase or lease a new 2010 / 2011 Ford or Lincoln (excluding Fiesta, Focus, Ranger, Shelby GT500, F-150 Raptor, F-650-F-750) (each an "Eligible Vehicle"). This offer is raincheckable. The new vehicle must be delivered and/or factory-ordered during the Program Period from your participating Ford Dealer. This offer can be used in conjunction with most retail consumer offers made available by Ford at either the time of factory order or delivery, but not both. Taxes payable before Offer amount is deducted. ▼ Program in effect from July 1 to September 30, 2010 (the "Program Period"). To qualify for the "Retire Your Ride Program", which offers $300 cash or rebate on the purchase of a 2004+ or newer vehicle, customer must turn in a 1995 model year or older vehicle in running condition (able to start and move) which has been properly registered and insured for the last 6 months (12 months in B.C.) to an authorized recycler. To qualify for the "Car Heaven Program", customer must turn in a 2003 model year or older vehicle in running condition which has been registered and insured for the last 6 months to an authorized recycler. If a customer qualifies for Car Heaven or Retire Your Ride, Ford of Canada ("Ford") will provide an additional Rebate, with the purchase or lease of an eligible new 2010/2011 Ford or Lincoln vehicle, up to a maximum of two (2) separate Eligible Vehicle sales per customer. This offer is raincheckable. This offer can be used in conjunction with most retail consumer offers made available by Ford at either the time of factory order or delivery, but not both. Rebates are raincheckable. Rebates not available on any vehicle receiving CPA, GPC, Commercial Connection, or Daily Rental Allowance, A/X/Z/D/F-Plan and A/Z-Plan Loyalty program incentives. Purchase a new [2010 Ford F-150 SuperCab XLT 4x2] / [2011 Ford Escape] 4 XLT Automatic/Edge SE/F-350 CC Lariat 4x4 Diesel] for [$25,861] / [$23,488/$28,029/$57,290] after Total Price Adjustment of [$8,868] / [$3,641/$1,500/$12,089] deducted (Total Price Adjustment is a combination of Employee Price Adjustment [$3,618] / [$1,891/$1,500/$8,339] and delivery allowance of [$5,250] / [$1,750/$0/$3,750]). Taxes payable on full amount of purchase price after Employee Price Adjustment and delivery allowance have been deducted. Eligible customers may pay [$20,361] on [2010 Ford F-150 SuperCab XLT 4x2] when taking advantage of Recycle Your Ride [$3,000], Ford Credit Cash (when financing) [$1,500], and Costco Member [$1,000] incentives (details outlined below). Offers include freight, air tax and Stewardship Ontario Environmental Fee but exclude administration and registration fees of up to $799, fuel fill charge of up to $120 and all applicable taxes. ‡ Offer valid from Sep. 1/10 to Nov. 1/10 (the "Offer Period") only to resident Canadian Costco members in good standing, active as of August 31, 2010. Use this $1,000CDN Costco member offer towards the purchase or lease of one (1) Eligible Vehicle. up to a maximum of two (2) separate Eligible Vehicle sales per Costco Membership Number. This offer can be used in conjunction with most retail consumer offers made available by Ford at either the time of factory order (if ordered within the Costco Offer Period) or delivery, but not both. On applicable vehicles, this offer can be combined

Waves capture fourth meet title

RUSSELL — It has been a hot summer in the pool for the Winchester Waves swim team.

Competing against the host Russell Barracudas, Kemptville and the Chesterville Rippin' Racers, the Waves swam to the top of the podium in Russell on Saturday (Aug. 28). It was the team's fourth championship in nine meets. Winchester swimmers have also logged two second-place and three third-place finishes.

The Waves received medal winning efforts from seven individuals in the Russell competition. Nakita Steele (girls 7 and 8), Xavier Leclerc (boys 7 and 8), Payton Halpenny (girls 9 and 10), Yvrik Leclerc (boys 9 and 10), Linsey VanKoppen (girls 11 and 12), Marshall Steele (boys 11 and 12) and Tyson Steele (boys 13 and 14) were tops in their respective divisions.



Solid results

Seven members of the Winchester Waves swim team earned individual recognition competing in the 2010 Russel Barracudas swim meet on Saturday (Aug. 28). The medallists are: front (left) - Payton Halpenny and Nakita Steele; back (left) - Marshall Steele, Linsey VanKoppen and Tyson Steele. Missing: Xavier Leclerc and Yvrik Leclerc. *Cindy Steele photo*

Relay results

Winchester relay teams also grabbed 10 gold and two silver medals.

Girls 8 and under: Delaney Johnston, Delaney Halpenny, Jada Ouellette and Nakita Steele won both the free style and medley races.

Boys 8 and under: Jonah Klein-Swormink, Thomas Klein-Swormink, Xavier Leclerc and Yannick Vaillancourt won both the free and medley events.

Girls 9 and 10: Payton Halpenny and Karlee Ouellette finished first in both free and medley.

Boys 9 and 10: Yvrik Leclerc and Tristan Paquette finished first in both the free and medley.

Girls 11 and 12: Dawson Lafreniere, Linsey VanKoppen and Jessi Zandbelt placed second in both free and medley.

Boys 13 and 14: Cordell Steele, Marshall Steele, Tyson Steele and Will Zandbelt won both the free and medley.

Top three

Winchester swimmers earning top three finishes include: Individual medley - girls 9 and 10 - Karlee Ouellette - first; boys 9 and 10 - Yvrik Leclerc - first; girls 11 and 12 - Linsey VanKoppen - first; boys 11 and 12 - Marshall Steele - second, Cordell Steele (11 and 12) third.

Free style: boys 6 and under - Jonah Klein-Swormink - second; girls 7 and eight - Nakita Steele - first, Delaney Halpenny - second; boys 7 and 8 - Xavier Leclerc - first; girls 9 and 10 - Payton Halpenny - first; boys 9 and 10 - Yvrik Leclerc - first, Tristan Paquette - second; girls 11 and 12 - Linsey VanKoppen - first; boys 13 and 14 - Tyson Steele - second.

Breast: boys 6 and under - Jonah Klein-Swormink - second; girls 7 and 8 - Nakita Steele - first, Jada Ouellette - third; boys 7 and 8 - Xavier Leclerc - first; girls 9 and 10 - Karlee Ouellette - second, Payton Halpenny - third; boys 9 and 10 - Tristan Paquette - third; boys 11 and 12 - Marshall Steele - first, Cordell Steele - third; boys 13 and 14 - Tyson Steele - first.

Back: boys 6 and under - Jonah Klein-Swormink - first; girls 7 and 8 - Delaney Halpenny - third; boys 7 and 8 - Xavier Leclerc - first; girls 9 and 10 - Hannah Paquette - second; boys 9 and 10 - Yvrik Leclerc - first, Tristan Paquette - second; girls 11 and 12 - Linsey VanKoppen - first, Jessi Zandbelt -third; boys 11 and 12 - Marshall Steele - first.

Butterfly: girls 7 and 8 - Nakita Steele - first, Delaney Johnston - third; girls 9 and 10 - Payton Halpenny - first; boys 11 and 12 - Cordell Steele second.

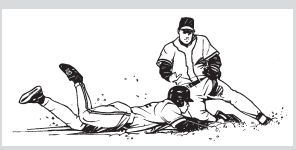

Winchester Press
SPORTS SCOREBOARD

Winchester Jr. "B" Hawks 2010 Training Camp

On Ice sessions
Wed., Sept. 1 - 9 to 11pm
All sessions will be held at the Winchester Arena
For more information, call Al Armstrong at 613-795-9292

Exhibition Games
Thurs., Sept. 2 vs Akwesasne @ Bob Turner Arena - Cornwall 9 pm
Fri., Sept. 3 vs Gatineau 8 pm @ Buckingham Arena
Sun., Sept. 5 vs Gatineau @ **Winchester 2 pm**
Fri., Sept. 10 vs Ottawa West @ **Winchester 8 pm**
Sun., Sept.12 vs Brockville Tikis @ Brockville Memorial Centre 7:30 pm

St. Lawrence Division Home Opener
Fri., Sept. 17 vs Char-Lan Rebels 8:15 pm

Dundas Men's Roller Hockey League

RECENT RESULTS
Aug. 19: Semi-final games
Black Attack 13 - White Lightning 6
Blue Balls 8 - Orange Crush 4

Aug. 26: Championship Games
"A" final - Blue Balls 12 - Attack 8
"B" final - Orange Crush 14 - Lightning 13
* shootout *

FINAL STANDINGS

	W	L	T	GF	GA	PTS
W. Lightning	8	4	1	159	153	17
Blue Balls	7	6	0	149	91	14
Orange Crush	5	7	1	112	119	11
Black Attack	2	11	0	130	180	4

**Blue Balls lose six points for July 1 default!*

PLAYOFF TOP SCORERS

	G	A	PTS
Tyler Lafortune, BA	7	5	12
Connor Hodgson, BA	5	7	12
Chris Phifer, BA	5	6	11
Tyler Jones, OC	7	3	10
Dave Summers, WL	5	4	9
Trevor Morozuk, BB	4	4	8
Steve Beehler, OC	3	5	8
Craig Belanger, BA	2	6	8
Steve Mattice, BB	5	2	7
Darrel Moore, BB	5	2	7
Jon Chambers, BB	2	5	7
Robbie Darling, WL	3	3	6
Justin Heuff, WL	2	4	6

National Capital Baseball League

TIER 2 RESULTS

Quarter final results
Aug. 12: Winchester Sox 5 - Athletics 1
Aug. 15: Winchester @ Athletics - Rained out
Aug. 16: Winchester 4 - Athletics 4
Aug. 17: Winchester 10 - Athletics 4
Sox win series 5 pts. to 1

Semi Final results
Outaouais Tribu vs Winchester Sox
Aug. 22: Winchester 1 - Tribu 0
Aug. 24: Winchester 8 - Tribu 3
Winchester sweeps series 4 pts. to 0

Tier 2 championship series
Aug. 29: Winchester 6 - Outlaws 4
Aug. 31: Outlaws @ Winchester 8 pm
Sept. 2: Winchester @ Outlaws 8 pm
Sept. 7: Outlaws @ Winchester 8 pm
Games 5 - TBA

FINAL STANDINGS:

	GBL	W	L	T	RF	RA	PTS
Outlaws*	--	19	4	1	173	83	39
Outaouais*	2	15	5	4	198	109	34
Winchester*	3.5	14	7	3	156	129	31
SweatSox*	6.5	12	11	1	135	172	25
Barrhaven*	6.5	12	11	1	142	120	25
Athletics*	9	9	13	2	114	167	20
Metcalfe	10.5	8	15	1	115	155	17
Braves	12	6	16	2	130	146	14
Raiders	13.5	5	18	1	108	189	11

*teams have clinched playoff spot

Chesterville Women's Ball Hockey League

RECENT RESULTS
Aug. 12: Round one playoffs
Yellow 4 - Reds 2
Blues 3 - Green 1
Aug. 19: Round two playoffs
Reds 2 - Blues 1
Yellow 3 - Green 2
Aug. 26: "A" and "B" finals -- N/A

PLAYOFF STANDINGS

	W	L	T	GF	GA	PTS
Yellow	2	0	0	7	4	4
Blues	1	1	0	4	3	2
Reds	1	1	0	4	5	2
Yellow	0	2	0	3	6	0

PLAYOFF TOP SCORERS

	G	A	PTS
Tyne Gove, Yellow	4	1	5
Teal Gove, Yellow	2	3	5
Alyson Erwin, Reds	2	2	4
Brittany Beckstead, Reds	2	1	3
Carolyn Ross, Blues	1	2	3
Carissa Casselman, Green	1	1	2
Theresa Schoones, Blues	1	1	2

Five players tied with two assists.

The Country Touch
LANDSCAPING SERVICES
LANDSCAPE DESIGN, INSTALLATION, MAINTENANCE & REPAIRS
SPECIALIZING IN INTERLOCK WALKWAYS, DRIVEWAYS, RETAINER WALLS, DECKS, FENCES & MORE
TWO YEAR WARRANTY ON ALL BRICKWORK
FREE ESTIMATES
CHRIS ROACH
613-448-3878 CELL: 613-551-5204

looking for highspeed internet options?
... at Storm Internet we will *earn* your business every day.

Since 1996, Storm has delivered broadband Internet to more than 50 communities & municipalities throughout Eastern Ontario, connecting more than 10,000 clients with dialup, dsl, cable, wireless and more. Visit our website or call us today.

storm highspeed	home	business
wireless	from $50/mth*	from $95/mth*
Dsl	from $30/mth*	from $55/mth*
dial-up	from $15/mth*	from $35/mth*

storm web hosting	non-database	database
Unix	from $20/mth*	from $69/mth*
Nt	from $30/mth*	from $49/mth*

* some restrictions may apply, contact us for more details.

for more information please visit:
www.storm.ca/winchester

storm internet
Storm Internet
1760 Courtwood Cr, Ottawa, ON K2C 2B5
tel: (613) 567-6585 · fax: (613) 567-3227
toll free: (866) 257-8676
[Mon-Fri: 8am-10pm & Sat-Sun: 9am-5pm]

15th Annual Open House
Saturday, September 11, 9 am-4 pm



Come test drive the all new 2011 OUTLANDER 800R EFI XT!*
*Helmets and all required safety gear must be worn to ride.



SEE THE NEW 2011 SKI-DOO SLEDS!

• BBQ • COFFEE • DONUTS •
• DOOR PRIZES •



SAVE 20%-50% OFF non-current items



Men's, Ladies' and Children's Riding Gear
NOW ON SALE!



JIM'S Performance Plus Ltd.
Jim Primrose
Proprietor
REPAIRS TO SNOWMOBILES, CARS, ATVs, LIGHT TRUCKS, BOATS, AC REPAIRS AND VEHICLE INSPECTIONS
can-am ski-doo
www.jimsperformanceplusltd.com
5474 Flagg Rd., RR1, Iroquois
613-652-2245 Fax: 613-652-2561

© 2005 Bombardier Recreational Products Inc (BRP). All rights reserved. ™Trademarks and ® Registered Trademarks of Bombardier Recreational Products Inc. or its affiliates. *Bombardier is a trademark of Bombardier Inc. used under license. In the U.S.A., the products are distributed by BRP USA Inc. BRP reserves the right, at any time, to discontinue or change specifications, prices, designs, features, models or equipment without incurring any obligations. BRP highly recommends that all ATV drivers take a training course. For safety and training information, see your dealer. ATVs can be hazardous to operate. For your safety: the operator and passenger should wear a helmet, eye protection and other protective clothing. Always remember that riding and alcohol/drugs don't mix. Never ride on paved surfaces or public roads. Never engage in stunt driving. Avoid excessive speeds and be particularly careful on difficult terrain. Make sure that all laws, regulations, and BRP's warnings/recommendations for ATV passengers are respected. Never carry passengers on any ATV not specifically designated for such use. ATVs with engine sizes of greater then 90cc are recommended for use only by those aged 16 and older. BRP urges you to "TREAD LIGHTLY" on public and private lands. Preserve your future riding opportunities by showing respect for the environment, local laws and the rights of others when you ride. Ride responsibly. Outlander MAX ATVs and ATVs with engine sizes of greater than 90 cc are recommended for drivers aged 16 and older, and passengers aged 12 and older only.

MONAST
Backhoe & Haulage Service Ltd.
• Backhoe • Hy-hoe • Dozer
• Loader • Truck Rental
• Screened Top Soil and Sand
• Gravel • Pitrun • Sandfill
• Licensed Septic Installation
• Root Rake for Land Clearing
613-448-2856
Fax 613-448-3998
HWY. 43E, CHESTERVILLE

Collins Barrow
Chartered Accountants
Collins Barrow offers a full range of services in the areas of:
• Farm tax returns
• Financial statement preparation
• Personal and corporate tax returns and planning
• Bookkeeping services
• Estate planning
• Computer installation and training
Collins Barrow WCM LLP
475 Main Street
Winchester, ON K0C 2K0
tel: 613.774.2854
toll free: 800.268.0019
www.collinsbarrow.com

PIVOTECH DOORS INC.
BUY DIRECT SAVE $$$
• Overhead Doors • Electrical Garage Door Openers
• Automatic Doors • Loading Docks
• Rolling Doors • Partitions
SERVICE • SALES INSTALLATION RETAIL • INDUSTRIAL WHOLESALE • FARMERS
24-HOUR EMERGENCY SERVICE
1700 Cayer Rd., Winchester **613-774-1361**

TRIPLE B STRUCTURES LTD.
Butler Pre-Engineered Steel Buildings
Commercial and Institutional
WILLIAMSBURG, ONT.
RALPH BUTER
RANDY BUTER
BUTLER *Office 613-535-2820*

Gateway Enterprises
SALES, SERVICE, INSTALLATION
Garage Doors, Rolling Steel Shutters & Dock Equipment
Shawn Backes, Technician
11693 Toye Hill Road, Williamsburg, Ont., K0C 2H0
***24-Hour Emergency Service* 613-913-0097**
613-774-6157 • Fax 613-774-6627


AKCENT MOTOR SALES INC.
Proudly serving the area for over 15 years!
Our vehicles are NOW on display at 12076 Main Street, Winchester
For more information call 613-774-0718 or view all our vehicles at: www.akcentmotors.com

The Most Famous Basket in the World!
WELCOME WAGON SINCE 1930

For over 75 years, Welcome Wagon has been recognized as Canada's largest and most respected greeting service.
Operating from coast to coast, Welcome Wagon is a Canadian-owned, FREE greeting service for families experiencing a lifestyle change.
Contact Pat Warren, 613-774-2943

WINCHESTER PRESS
545 St. Lawrence St. Winchester 613-774-2524
Our offices will be closed
Monday, Sept. 6
for the Labour Day Holiday
Deadlines for our Sept. 8, 2010 issue:
Display ads: **Thurs., Sept. 2, 4 pm**
Classified ads: **Fri., Sept. 3, 3 pm**

CLASSIFIEDS

613-774-2525 ~ fax: 613-774-3967 ~ email: advert@winchesterpress.on.ca

Notice

WINCHESTER PRESS OFFICE HOURS
Monday - Thursday 9 am-5 pm
Friday 9 am-4 pm
Closed Saturday and Sunday
21stf

HOLIDAY MONDAY DEADLINE
Copy for all Classified Ads for Wednesday, September 8, 2010 issue must be in by **3 pm, Friday, September 3, 2010**. The Press Office will be closed on Monday, September 6, 2010 for Labour Day.
24-25

Services

ALCOHOLICS ANONYMOUS
If you want to drink that's your business. If you want to stop, that's ours. Call AA, 613-774-5415 or 613-535-2284. For families of alcoholics (ALANON), 613-774-5969 or 613-535-2284.
17tfc

VICTOR BROOKS & SON INC.
Tree services. Take downs, trimming, planting, stump removal, bucket truck, chipper rental. Free estimates. 613-535-2322.
45tfc

FURNITURE MAKER
We make, repair, refinish and remodel furniture. We also refinish old wood kitchen cabinets. Laurier or Jovette 613-764-3180.
25c

Wanted

WANTED – 30 plus acres of bush to build a house on, 613-769-0126.
23-25

Help Wanted

HELP WANTED – Licensed mechanic or experienced apprentice. Towtal Cartage 613-652-1430.
22-25c

HELP WANTED – Earn extra money delivering the Ad Bag in Winchester Village and Winchester rural area. Phone Doug 613-930-2025.
24-25

HELP WANTED – Relief milker required on weekends. Call 613-794-0460.
25-26

HELP WANTED – Labourer required for local road construction company. Please fax resume to 613-448-2246.
25c

HELP WANTED – The J.W. MacIntosh Seniors' Support Centre needs drivers to help the local seniors and disabled adults get to their medical appointments. We work around your schedule. Drivers are reimbursed for their mileage, and no additional insurance is required. For more information call Cathy Tupper at 613-535-2924, or drop by the Centre located at 4324 Villa Drive, Williamsburg.
25-26c

HELP WANTED – Part-time help required at Tom Henderson Custom Meat Cutting. Call 613-448-3471.
25-26c

HELP WANTED – Full-time experienced help wanted for 90-cow tie stall dairy farm. Duties include milking, livestock care, and field work. Call 613-794-0460.
25

Work Wanted

WORK WANTED – Karl's Moving. Commercial and house moving, local and long hauls in Ontario. Prices starting at $70 per hour. No surcharge. Call 613-652-2526.
46tfc

WORK WANTED – STL Home Improvement. Renovations, repairs, additions, painting, flooring, ceramics, decks, interlock, plus more! 30 years experience. Free estimates. Quality workmanship. Steven T. Lavigne 613-864-1953
30tfc

Work Wanted

G & K MOVING
Affordable and reliable, fully insured. Garry 613-821-3555.
43tfc

For Rent

ROADABLE STORAGE TRAILERS
Dry and watertight. By the week or month. Delivery charge extra. Call Ed Duncan 613-989-2838.
19tfc

HEATED STORAGE
RVs, boats, cars, etc. Gerry Boyce, 613-989-2330, please leave message.
19-26c

Accommodation

FOR RENT – Large 2-bedroom apartment, ground floor. Seniors preferred. Free supportive care services. Laundry facilities. Parking available. $660 plus hydro. Call 613-853-6592.
22tfc

FOR RENT – 2-bedroom apartment, Yorkview Apartments, Winchester. Senior oriented. Available Sept. 1. Clean, quiet building, laundry on site. $725 per month. Call 613-614-5100, 613-880-4503.
23tfc

FOR RENT – 2-storey country home, newly renovated, large shady lot on paved road, 20 minutes north of Cornwall. No pets, references, first and last, $900 monthly, plus utilities. Available Sept. 1. Call 613-538-2310 evenings or leave message.
24-25

HOUSE TO SHARE – 3-bedroom in Chesterville. Internet and cable provided. Non-smoker, available immediately, $500 per month. Call 613-913-3833, or after 4:30 pm 613-448-3004.
24-25

HOUSE FOR RENT – Country setting, 10 minutes from 416, on County Road 43 near Mountain, 3 bedrooms, sunroom, 1/2 finished basement, 5 appliances, central air, propane fireplace, highspeed wireless internet access, garage, out shed, free snow removal. References. NO SMOKING, NO PETS. $1,000 per month, utilities extra, available Sept 1. 613-989-2896.
24-26

FOR RENT – South Mountain, beautiful and serene 1-bedroom apartment on Nation River, central A/C, new floors/carpets, separate locked storage room/workroom in basement. Flat layout ideal for seniors. $720 monthly. Call Kevin 613-299-5422.
25-26

FOR RENT – 3-bedroom, 2-storey single family house in Iroquois. Available Oct. 1, $700 per month plus utilities. First and last month's rent required, along with security deposit. Call 613-930-3809 and leave message.
25-26c

FOR RENT – Winchester: 2-bedroom apartment, upper floor of private home on Main Street West. Non-smoker, $675 plus utilities, available October 1. Phone 613-774-3302.
25

FOR RENT – Winchester: 1-room bachelor apartment, main floor, private home, $525 all inclusive, non-smoker. Phone 613-774-3302.
25

For Sale

Photographs appearing in the Winchester Press are available in colour. They must be prepaid when ordered and can be paid for by VISA or MasterCard. Order at the Winchester Press office, 545 St. Lawrence Street, Winchester, or phone 613-774-2524.
7stf

FOR SALE – Tomatoes, sweet corn, potatoes, apples, tomatoes by the bushel for canning, available fresh daily at Dentz Orchards and Berry Farm, 4766 County Road 16/Brinston Road, Iroquois. Open Mon-Sat. 8 am-6 pm, Closed Sunday.
25c

For Sale

FOR SALE – Two storey commercial property at 505 Church St., Winchester. Please call 613-932-6300 to arrange viewing.
19tfc

FOR SALE – New potatoes: Kennebec white and Red Chieftain, 15 lbs for $5 at the Country Kitchen Restaurant, Winchester.
23tfc

FOR SALE – Firewood, mostly maple. Cut 1 year, split. Delivered in Winchester area, $85 per cord or 5 cords for $400. Call 613-535-2382.
23-29

KEN'S FIREWOOD – Mixed hardwood, 16" cut, split and ready to burn. Call 613-720-5942.
23-26c

FOR SALE – 10 stove cords of white oak, $65 per cord, pickup only. 613-769-0126; Witney upright piano and stool, asking $500. 613-769-0126.
23-25

FOR SALE – St. Andrew's Presbyterian Ladies, Chesterville, are now taking orders for fresh fruit pies, large and small, apple crisps and tortieres, ready for the freezer. Call 613-448-3636, 613-448-2564, 613-448-2038.
24-25c

FIREWOOD FOR SALE – $85 per cord, mostly elm. Call 613-535-2576.
24-25

FOR SALE – Mason Risch apartment sized piano, asking $600. Call J.W. MacIntosh Seniors' Support Centre for information 613-535-2924.
25c

Automotive

VEHICLE FOR SALE – Credit problem! In-house finance is easy, just apply online and become pre-approved. For clean low mileage vehicles. www.car-o-line.com or call Car-o-line Autos at 1-877-820-5598 or 613-448-2488.
9tfc

Farm

FOR SALE – 60 bales of wrapped hay, 2009 crop. No rain. Call 613-774-2169 or 613-774-2879.
19stf

COMPRESSED AIR EQUIPMENT CLEANING – Clean your combine, baler, mower, harvestore between cuts or before winter storage. Avoid water damage. Call 613-327-8196.
24-29

HAY FOR SALE – Large square bales, good quality. Call 613-774-3570.
24-25

Household

RBS APPLIANCE SALES AND SERVICE
Used appliances: fridges, stoves, washers, dryers, etc. 258-2613, 1-800-465-0874.
15tfc

Pets & Livestock

FOR SALE – Registered black Angus bulls, BIO tested. Call 613-987-5452.
23-25

Pets & Livestock

FOR SALE – 13 registered Holstein heifers, well grown, due in September. Call Holmsdale Farm 613-774-2169.
24stf

Birth Notice

SAVARY – Jenna Joyce was born on Friday, August 13, 2010 at the Ottawa General Hospital, precious first born for Jamie and Pamela. The blessing of a 3rd grandchild for Jim and Joyce Gillam of St. Jean-Sur-Richelieu, Quebec and Tom and Barbara Savary of Morewood.
25

Card of Thanks

CARD OF THANKS – I wish to thank everyone for their thoughts and best wishes following my surgery. Thanks also to Dr. Flowers, Dr. Blakslee and staff.
– Betty Goodman
25

In Memoriam

THOMPSON – In loving memory of our Dad and Paw, Mac, who died August 30, 2009.
God saw you getting tired
And when a cure was not to be,
He put His arms around you
And whispered come to Me.
Through tears we saw you sinking
Watched you fade away,
And when we saw you sleeping
So peacefully free from pain,
We could not wish you back
To suffer that again.
– Always remembered and sadly missed
– Donnie, Mary, Ryan and Michael
25

DURANT – In loving memory of my grandmother, Jennie, who was taken from me August 30, 1991.
Years may pass but in my heart you live and always will.
To-day is remembered
And quietly kept,
No words are needed,
I will never forget.
Deep in my heart,
You will always stay.
I hold so many memories,
And a million silent tears.
To me you were so special,
What more is there to say,
Except to wish
That you were here today.
– Loved and never forgotten
– Brenda, Shelly, and Travis
25

CIDER
APPLES
APPLE PRODUCTS, PEARS, PLUMS & GIFTWARE
Smyth's
APPLE ORCHARDS DUNDELA
6 KM WEST OF HIGHWAY 31 AT FLASHING LIGHT IN WILLIAMSBURG
613-652-2477
OPEN 7 DAYS A WEEK TILL APRIL
www.smythsappleorchard.ca

Winchester Press Classified Advertising Rates

All Classified Advertising Payable In Advance

30 cents per word, $7.50 minimum

Classifieds will be accepted by telephone but must be paid by 5 pm Monday, for publication on Wednesday

613-774-2524 Fax 774-3967

E-mail: advert@winchesterpress.on.ca

MasterCard VISA

DEADLINE FOR **CLASSIFIED ADS**
Monday at 4 pm
DEADLINE FOR **DISPLAY ADVERTISING**
Friday at 4 pm

Coming Events

WINCHESTER LIONS CLUB
515 Albert St., 613-774-2630
BINGO
Every Monday
HALL RENTAL
THRIFT STORE
Main St., Winchester
OPEN
Monday - Friday 9 am-3 pm;
Saturday 9 am- noon
18tfc

HARVEST SUPPER
Morewood United Church is having a Harvest Supper. Includes: roast beef, baked potato, salad, baked beans, roll and dessert at the Morewood Community Centre. Sun., Sept. 26, from 4-6 pm. $12 for adults and $6 for children ages 6-10 (sit down or take-out) Advance tickets required. Tickets: Ken Carruthers, 613-448-2868, Stewart Carruthers 613-448-1275 or Carol McElheran 613-448-3382. Ticket Deadline: Fri., Sept 24.
23-28c

MARK YOUR CALENDAR
Williamsburg United Church
Anniversary Turkey Supper
TUESDAY, SEPTEMBER 28
Watch Here For Details
24-28

REGISTRATION
Winchester Legion
Mixed Dart League
Will be held Thurs., Sept. 9, 7-8 pm, Winchester Legion basement. Registration $15 plus $2 per night (Thursdays). Fun Night Sept. 16. Darts start Sept. 23. Newcomers welcome. Experience not required, fun league. Questions call Ann 613-774-0077. **Pre Registration Required.**
24-25c

AVONMORE OKTOBERFEST
Sat., Sept. 11, Avonmore Fairgrounds, buffet meal 7-8:30 pm. Music by "Edelweiss". Advance tickets only, $20, on sale at Scotiabank in Avonmore, Cornwall, Maxville and Chesterville, and at Barkley's Store in Avonmore, or by calling 613-346-5576. Ticket sales matched by Scotiabank.
24-25c

HARVEST SUPPER
St. Paul's Presbyterian Church
Winchester
Thurs., Sept. 23. Watch for more details.
24-26c

VILLAGE VOICES
WOMEN'S CHOIR
Registration and Introduction to the Choir Tuesdays, Sept. 7 and Sept. 21, 7-9:30 pm., (No practice Sept. 14), Mother Teresa Catholic School, 1035 Concession Street, Russell, $95. For more info contact Karen at 613-822-3012, www.freewebs.com/villagevoices. Singing is cheaper than therapy!
24-25c

GYS EUCHRE
Will be held Thurs., Sept. 9, 7:30 pm, Lions Hall, Winchester. Lunch and Prizes. All welcome. For information 613-774-2134.
25

CALLING ALL SINGERS!
Seaway Valley Singers begin their season on WEDNESDAY, SEPTEMBER 9 beginning at 7:30 pm at the Christian Reformed Church, Williamsburg. We are delighted to welcome Margaret Whisselle as our accompanist and Robert Jones as Director. Phone 613-543-3412 for info. 25-27c

Coming Events

METCALFE INDOOR SOCCER LEAGUE REGISTRATION
To be held on Sat., Sept. 11 at the Metcalfe Farmers' Market from 8 am-12 noon for the October 2010 - April 2011 season. Our non-competitive league is for kids 4-17 years. Practices (one evening/week) and games (Tuesday and/or Saturday) are held in Metcalfe area schools. Our league also requires Volunteer Coaches. For more info check www.metcalfeindoorsoccer.com
25-26

WESTERN HARD TIMES DANCE
Tri-County Country Music Association, Sat., Sept. 4, 2010, 8 pm, Morewood Rec. Centre. $5 at the door.
25c

PARKINSON'S SUPPORT GROUP MEETING
Tues., Sept. 7, 3 pm, Nor-Dun Center, Winchester. Guest Speaker: Judy Glustein, The Travelling Pharmacist. 613-774-6109.
25c

SOUTH AFRICA APRIL 2011
Spectacular South Africa Tour with Collette Vacations escorted by Myrna of Thom Travel. Information evening Sept. 14 at 7 pm, McIntosh Inn, County Road #2, Morrisburg. Please RSVP by Sept. 13. Call 613-543-2133 or email: myrna@thomtravel.com
25-26c

CANADIAN CLUB OF MORRISBURG & DISTRICT
First Dinner Meeting: Wed., Sept. 15 at 7 pm, Morrisburg Legion. Speaker: Lyle Van Allen, self-made historian will share his collection of slides and memorabilia of Morrisburg events leading up to the creation of the Seaway and Upper Canada Village. Membership of $90 includes six dinner meetings. Individual tickets, $20. Contact Clara Edwardson, 613-774-2407, or Doug Grenkie, 613-543-2922 for tickets or information.
25-26c

DFA MEETING
The regular meeting of the Dundas Federation of Agriculture will be held on Wed., Sept. 1, 8 pm, Nelson LaPrade Centre, Chesterville.
25c

LADIES! 1812 REGENCY DRESSMAKING SEMINAR
Sun., Sept., 12, 11 am-2 pm, Heritage Centre, 14 Victoria Street, Chesterville. $10 includes lunch. Info/register 613-989-2607.
25c

FALL WORKSHOPS
On Listening, Connecting, and Understanding
Presented by David Hinsberger from Sept. 22 - Sept. 25 at Operating Engineer Training Institute in Morrisburg. Wed., Sept. 22: "Communication - Who's Listening!" 9:00 am-3:30 pm; Thurs., Sept. 23: "Behavior Self", 9:00 am-3:30 pm. Cost: $100 per person, or 5 or more $80. Self Advocates: Fri., Sept. 24th "The Right Stuff", 9:00 am-1 pm and "Just Say Know" 12 noon-4:00 pm; Sat., Sept. 25, "The 'R' Word", 9 am-1 pm. Workshop for parents or interested parties: Sat., Sept. 25, "The Ring of Safety", 12 noon-4 pm. Cost: $20 per workshop. All workshops include refreshments and lunch. More information call Community Living Dundas County, 613-543-3737, ext. 221, or www.cldc.ca under events. 25c

Coming Events

COMMUNITY DIABETES INFORMATION SESSION
Vitamins and Minerals Supplements... Should I Take Them? Wed., Sept. 8, 7-8:30 pm, Dillabough Board Room (across from Winchester Public School). Deirdre Cooke, Dietitian, RD, CDE. All welcome.
25c

OPEN WEDDING RECEPTION
Following the marriage of Allison Byvelds to David Merz, Orchard View Conference Centre, Sat., Sept. 11, 9 pm-1 am. Everyone Welcome. 25-26

Yard Sales

HOLIDAY MONDAY DEADLINE
Copy for all Yard Sale ads for Wednesday, September 8, 2010 issue must be in by **3 pm, Friday, September 3, 2010.** The Press Office will be closed on Monday, September 6, 2010 for Labour Day.
24-25

HUMONGOUS YARD SALE
12093 Baker Road, Winchester, Sat. and Sun., Sept. 4 and 5, 8 am-4 pm. ANTIQUES, numerous tools, DVDs, videos, etc, TVs, dog run, bird cages, gardening and outdoor accessories, 2 lawn mowers, treadmill, furniture, mega collectibles and crafts, etc., etc. Rain date Sept. 11 and 12.
25

WE HAVE
TOO MUCH STUFF SALE!
Sat., Sept. 4, 8 am-3 pm, 12350 County Road 18, Williamsburg (across from the old Canadian Tire store). Front yard, back yard, side yard - everything must go! Priced to sell.
25

MULTI-FAMILY GARAGE SALE
Sat. & Sun., Sept. 11 & 12, 8 am-4 pm, 25 Second Ave., Russell. Everything and anything.
25

YARD SALE
Fri., Sept. 3, 12-5 pm. Sat., Sept. 4, 8 am-4 pm, 2881 Blanchfield Road, Osgoode. Collectors sports cards, plates, spoons, dolls, maple china cabinet, golf clubs, cart & shoes, records, books, bikes, Reese hitch, and lots more. 613-826-2346.
25c

MULTI-FAMILY YARD SALE
Sat., Sept. 4, 8 am-4 pm, 495 Anne Street, Winchester. Household items.
25

YARD SALE
Sat., Sept. 4, 13417 County Road 3, Winchester. Patio set, decorative household items, teen girl's clothing, poultry cages and feeders, and more.
25

YARD SALE
Sat., Sun., Mon., Sept. 4, 5, & 6, from 10 am, 8941 Mitch Owens, Edwards. Dishes, furniture, antiques, baker's rack, antique 3/4 bedroom set, pub style table and 8 leather chairs, etc.
25c

Auction Sales

ATTENTION AUCTIONEERS
HOLIDAY MONDAY DEADLINE
Monday, September 6, 2010 is Labour Day. The Press Office will be closed. **Deadline** for Wed., Sept. 8, 2010 issue will be **3 pm, Fri., Sept. 3, 2010.**

Auction Sales

AUCTION SALE
TRACTOR, FARM MACHINERY, MISCELLANEOUS EQUIPMENT
Civic #13051 Boyne Road, 3 miles east of Winchester, watch for signs
SATURDAY, SEPTEMBER 4
commencing at 10 am
Tractor: MF #255 tractor, diesel, 1981 hours.
Machinery: Gehl #1540 forage blower; White #7300 combine, grain head; New Idea #5212 discbine, 12'; JD #456 round baler, silage special; 52' Brant grain auger, PTO; 5-furrow Triple OK plow, auto reset; ice tongs; hay fork; quick attach hitch for MF tractor; Gehl chop-all harvester; 14' chain harrows; 17' garage door; 24' H & S bi-fold rake; 1971 Snow Cruiser, electric start, reverse; re-built electric motors; table saw; old toys; 21' Landoll cultivator with harrows; 5-ton wagon gear; 2-drum land roller; 21' White #256 disc; used page wire; NH #352 grinder-mixer; milk cans; 3-pt. hitch scoop; horse equipment; wooden wheel wagon; 7' 3-pt. hitch MF mower; 3-pt. hitch Vicon fertilizer spreader; 3-furrow MF plow; NH #258 rake; GW sprayer; Knight 350 tandem manure spreader; 6-row IH 400 Cyclo corn planter; 800 gallon DeLaval bulk tank, water cooled, heat reclaimer; tank washer; hot water tank; auto pipe line washer; Surge receiver jar; steel fence posts; 5 hp Ideal hay dryer fan; 7' Allied snowblower, 2 hydraulic cylinders; MF #33 seed drill; 12' Packer on wheels; calf pens; 2-ton feed bin; mineral feeders; 2 Gallagher fencers; 36' head gate; 200' Patz stable cleaner, counter clock; 150' Patz stable cleaner; feeder track; SS pipe line; feeder carts; barn fans; 3 tunnel vent fans; Farmatic roller mill; grain auger; 150' long water trough; 6-ton V-bottom feed bin; 35'x21' Harvestore silo; 10-ton double-reach wagon; mineral feeder; Turnco gravity box on 10-ton wagon; hydraulic fertilizer auger; kid's playhouse; NH LX465 Skidsteer, 4 quick-attach buckets; 28' round or square bale wagon; 2 old trailers; 2 Rosco grain bins, 50 ton and 100 ton, large one has aeration floor and unloading auger; Patz dual auger silo unloader; steel gates, all sizes; 22 free stalls; 80' Valmetal feeder bunk & belt; 10' Valmetal conveyor.
Owner and Auctioneer not responsible for loss or accidents.
TERMS
Cash or Cheque with Proper ID
5% Buyer's Premium Applies
AUCTIONEER
Blair Auction Service
Avonmore, Ontario
613-346-5568
www.theauctionfever.com 25c

AUCTION SALES
continued on next page

South Mountain United Church
YARD SALE
Sat., Sept. 4
8 am-1 pm
Something for everyone!

Check out our YARD SALE
Save up to 75% on Garden Centre miscellaneous items
COTNAM COUNTRY DEPOT
33 KING ST., CHESTERVILLE • 613-448-3838

Home Decor – Above and Beyond!
Belle Flower Gifts
Our prices and selection are extraordinary!
Hours: Tues.-Fri. 10-5, Sat. 9-4, Sun. 11-4, Mon. closed
1453 County Rd. 31 *(North of Winchester)*
Winchester 613-774-0647

CREATE IT!
Garden design & installation
Erin VanGilst 613-535-9942
Horticulturist & Landscape Technician
createit@vangilst.org
From consultation to design to installation, your ideas grow into full bloom with professional, courteous service.
Specializing in perennials, shrubs and annuals

Wood Energy Technology Training
HARBERS
FLAME CENTRE & MASONRY INC.
Joy and Brian Harbers
• Wood • Pellet • Corn • Gas • Stoves • Fireplaces
• Chimneys - Brick, Block, Repairs & Restoration
Certified Mason – WETT Technician
4385 BIlly Lane, RR3, Williamsburg, Ont., K0C 2H0
613-535-2301 Fax 613-535-1170 www.harbers.ca

chris van bridger
graphic designer
613 774 4926
cvb1@sympatico.ca

NO FEE INVESTING
'OVER 25 YEARS SERVING THE AREA'

Jeff Riddell
CFA, CFP
BK BRUCE R. KERR INSURANCE AND INVESTMENTS
BRUCE R. KERR INSURANCE & INVESTMENTS
456 Main St. E. Winchester
613-774-2456 • 1-866-697-2456
www.brucekerrinsinv.com
• LIFE • DISABILITY • GROUP • INSURANCE • GICs
Member CDIC REGISTERED DEPOSIT BROKERS ASSOCIATION
1.50% SAVINGS ACCOUNT
1.85% 1 YR.
2.80% 3 YRS.
3.26% 5 YRS.
Hours: Mon.-Fri. 8:30 am-5 pm; evenings and Saturdays by appointment *Some minimums apply. Rates subject to change.


MIXED PARTY
in honour of
Gina Porteous
&
Tim Jaquemet
Sat., Sept. 11
Charliewoods
200 Sanders St.,
Kemptville
Beginning at 9 pm
$10/person, $15/couple

McAuley
In loving memory of a dear son, brother and uncle, Tom, who passed away suddenly on September 2, 2003.
In a quiet country graveyard,
Where the gentle breezes blow,
Lies the one we love so dearly,
Whom we lost seven years ago.
May the winds of love blow softly,
And whisper for you to hear,
That we miss you and love you
And wish that you were here.
Fondly remembered and sadly missed
Love,
Mom and family

50th Anniversary


Please join the family of
Robert and Norma Anderson
of Carlsbad Springs in celebrating their
50th Wedding Anniversary
on
Saturday, September 11, 2010
from 1:00 to 4:00 pm
at Anderson Links Golf & Country Club
417 Anderson Road, Ottawa
Your presence is our gift. Please bring a photo or story for our memory book.

LOGTENS
TREE SERVICE LTD.
• Tree Removals • Pruning • Deadwooding
• Cabling & Bracing • Brush Chipping • Lot Clearing
• Bucket Truck • Stump Removal
Free Estimates • Fully Insured
JEREMY LOGTENS
RR 1, Berwick 613-984-0743

Auction Sales

HOUSE SALE
HOUSEHOLD AND TOOLS
Eugene and Eleanor Aubry
Civic #4599 Beckstead Road, corner of County Road 18 and Beckstead Road, 3 miles east of Williamsburg on County Road 18 or 6 miles west of Osnabruck Centre on County Road 18.
THURSDAY, SEPTEMBER 9
8:30 am – 5 pm

1940 stepback open hutch; table and 4 chairs; antique dressers; tables; pressback chairs; porcelain-top bake tables; sofa and loveseat; La-Z-Boy chairs; coffee table and end tables; cedar chest; desk; single bed; pine bench; bookshelves; Honda 5000 generator; 8 hp, 26" throw snowblower; 5'x5' utility dump trailer; garden trailer; 10" Dewalt planer; wood chisels; mitre saw; band saw; 7-1/4" table saw; drill sets; good selection of wood clamps; hand planes; hand tools and power tools; extension ladders; gas mower; wheelbarrow; garden tools; hand saws; Poulan chain saw; non-flying model airplanes; airplane books and templates; balsa wood.

Mr. Aubry put his tools to good use, there are new bookshelves, doll cradles, and other miscellaneous articles.

TERMS
Cash, Cheque, Visa/MC, Interac
FLORA GRANT DUMOUCHEL
Auction Service
Ingleside, Ontario
613-537-2925
25-26c

FARM AUCTION SALE
STABLE EQUIPMENT AND OTHER FARM RELATED ITEMS
Civic #12147 Lakeshore Drive, County Road 4, 1/4 km west of the village of Morrisburg.
SATURDAY, SEPTEMBER 11
commencing at 10 am sharp

Nuhn 1500 gallon liquid manure tank, less than 5 years, like new; 22' big bale wagon; 40' pipe elevator; 100'+ of mow conveyor; hoof trimming rack; two 8' tub feeders; many rolls of used page wire; 6 gates: one 12', three 14', two 16'; 2 small interior gates; 42" 1/2 hp electric stable fan, like new; 2 feed carts; 5 hp electric roller mill; Houle stable cleaner with 348' of clockwise chain, stacker and chain, less than 5 years, all unassembled, ready to move, excellent condition; 2400 litre DeLaval bulk tank with auto wash and cooler; Universal stainless steel pipeline with glass jar, etc, for 40 cows; 80 gallon heat reclaimer; 4 Boumatic milkers; vacuum tank; 5 hp vacuum pump; quantity of stable pipes, clamps, and Ts; 8 DeLaval water bowls; 29 Houle water bowls; quantity of 3/4" galvanized pipe; cattle clippers and brushes; approximately 40 cedar rails; 1 roll of new barb wire; two 7-1/2' 3" diameter steel posts; two 16' feed blower pipes, 1 with 5' flex, 1 with 16' flex; one cyclone; nose pump water pump, works; quantity of scrap iron; 200'+ of galvanized pipe; 207 spruce pt 4"x4"x8"; approximately 85 4'x8' sheets of 1/2" and 5/8" pt plywood, used; 4 barn fans and hoods, two 16", two 18"; track and wheels for sliding door; 131 heavy T-rail fence posts; 60 gallon electric hot water tank.

Added consignment from neighbour: NH harvester with hay head and electric controls; NH Model 28 whirlafeed silo blower; NH #679 manure spreader with end gate and triple beaters; 18' pony harrow; Agri Metal 11 hp bedding chopper; MF 7' 3-pt. hitch sickle bar mower.

Note: Everything in this auction is in top working condition. Plan to attend on time for this auction will not exceed 1-1/2 hours.

Reason For Auction: The van der Zweep family have redirected their interest from the dairy business to cash crop.

Owner and Auctioneer not responsible for loss or accident.

TERMS
Cash of Cheque with Proper ID
PROPRIETORS
Theresa & Bernard van der Zweep
AUCTIONEER
Peter Ross Auction Services
Ingleside, Ontario
613-537-8862
www.theauctionfever.com
25c



Auction Sales

AUCTION SALE
For Mrs. Goldie Payne
Travel north of Iroquois, or south of South Mountain, on County Road 1 to Kirker Road, then east to House #10581.
HOLIDAY MONDAY, SEPTEMBER 6
commencing at 10 am

Champion generator; Craftsman lawn sweeper; garden trailer; gas whipper snipper; chain saw; aluminum ladders; pole pruner; log chains; gas cans; car ramps; forks and shovels; radial arm saw and stand; assorted tools; box lots of miscellaneous articles; 2 folding bicycles; cross cut saws; hand augers; 2 coal oil lamps; assorted small tables; wall unit; 2 single beds; dresser; chest of drawers; box spring and mattress; air hockey game; assorted dishes and more.

Note: House sold. This is a short sale.

TERMS
Cash or Approved Cheque
AUCTIONEER
James Cooper
613-652-4145
25c

AUCTION SALE
ROAD TRACTORS, DUMP TRAILERS, TANKERS, FLATBED TRAILERS, MISCELLANEOUS EQUIPMENT
306 Van Buren St., Kemptville. Across from Kemptville Truck Centre.
SATURDAY, SEPTEMBER 11
commencing at 10 am
Viewing: Friday, September 10
12 noon - 4 pm

Two 06 IH road tractors with high pressure wet lines, 565 hp; two 06 IH 9400 road tractors, no wet lines; 5 dump trailers; 1989 single axle Kenworth; Volvo 2001 road tractor, wet line, 425 hp; Westfield MK 100-71 grain auger, 8" swing; 2000 dump trailer, 4-axle; Ford fuel truck; hose reel, 1200'; Walinga Ultra vac, JD 466 diesel; 3 double drop trailers; step deck trailer, 53'; two 6500 tankers; NH Telehandler, 2000, LM850, 3-stage boom, 4-wheel drive, 40'; White #105 farm tractor; three 53' flatbed aluminum trailers, 101 spread; two 3-axle hopper trailers; Case 584E outside forklift, Cummins motor, side shift; Hyster #50 forklift; large diesel generator, 238 hp; Clark American Lincoln Sweeper, model 579532; Dodge halfton, Cummins diesel; double-drop extend trailer; 3 storage vans; snow buckets; pusher blades; Cat 416 backhoe, extendahoe, plumbed for hammer; 5 J&M Centre dump boxes; 2 double screen cleaners; new aeration floor and 8" pipes; auger 12', stainless steel; 60' leg, stainless steel; 40' leg, stainless steel; 30' leg, stainless steel; 2 unloading belts, with hoppers; 2 container trailers, 40'; miscellaneous grain bin parts; stock trailer, 25'; JD 385 round baler; JD 1360 haybine conditioner; Befco double-wheel hay rake, 5 each side; hydraulic round bale clamp; hydraulic round bale wrapper; NH 355 grinder mixer; IH cultivator, 27', vibrashank; White #588 plough, 5-furrow; NI 1472 hay tedder; cultivator, 12', 3-pt. hitch; steel roller, 10'; JD forage wagon; JD 16A direct cut chopper; grain auger, 18' 4"; up to 100 new recap truck tires, all sizes; wagon load of small tools.

Note: No consignments, all items in the auction belong to Double Diamond Farms. Only 30 minutes of small items. 5% Buyer's Premium applies.

Owner and Auctioneer not responsible for loss or accidents.

Canteen and Washrooms
TERMS
Cash or Cheque with Proper ID
PROPRIETOR
Double Diamond Farms
613-989-5257
AUCTIONEER
Blair Auction Services
Avonmore, Ontario
613-346-5568
www.theauctionfever.com 25c

Auction Sales

AUCTION SALE
FARM MACHINERY, FEEDING EQUIPMENT, GENERATOR, ASSORTED FARM ANTIQUES, AND MISCELLANEOUS ARTICLES
2634 Rosetta Road, Lanark Highlands, Ontario. Travel 15 km west of Almonte on the Wolf Grove Road, turn left on Rosetta Road – OR – from Hopetown travel east 11 km on Wolf Grove Road and turn right on Rosetta Road. Watch for Auction signs.
SATURDAY, SEPTEMBER 11
commencing at 10 am

JD 3140 diesel tractor, in good condition; snap-on duals, 18.4x34; Kongskilde 4-furrow semi-mount plow, hydraulic reset; Bush Hog discs, 14'; Glenco pull-type cultivator, 12'; Kongskilde 3-pt. hitch cultivator, 8'; JD 4-row corn planter; MF 33 seed drill, 17-run, double disc openers; Dunham Lehr (Farmhand) 12' cultipacker, wheel type; pony harrows, 19'; Coop 3-pt. hitch sprayer; 3-pt. hitch fertilizer spreader; Gehl 2580 round baler, 5' hard core with wide pick-up; Gehl 2412 discbine, 12', centre pivot; Kuhn 2-rotor rake; 20' round bale wagon; Knight side unload slurry manure spreader; WIC 2700 gallon liquid manure spreader; Houle 3-pt. hitch manure pit pump and agitator; 3 MF forage wagons, two 16' and one 14', 3-beater with roofs and JD undercarriages; JD 100 Whirl Feed forage blower; innoculent applicator for forage blower; Bush Hog 5' rotary cutter; homemade hydraulic dump trailer; Kverneland stone fork; 20.8x42 duals; 3-pt. hitch scraper blade, 7'; lick tank; stock tanks; assorted farm gates; Landhandler 40 kw generator;; Yardman 15 hp lawn tractor, 42" cut; Polaris 250 cc 4 wheeler, 2 wd.

Feeding and Dairy Equipment: Rovibec 536 automatic feed cart mixer, with scales, with 9 hp Honda engine, good condition; FarmKing hammermill with 3-pt. hitch motor; 2 Jamesway silo unloaders, 14' and 16'; 4' hay mow dryer; 25' flex auger with motor; 30'6" grain auger with 220 motor; 4"x14' and 3-1/2"x10' grain augers; assorted water bowls and piping; Mueller bulk tank, 700 gallon; Boumatic vacuum pump with 7-1/2 hp motor; 6 DeLaval automatic take-off milkers; DeLaval plate cooler; 4 milk meters; DeLaval 2" pipeline for 40 cows.

Antiques and Miscellaneous: buggy; cutter; sloop sleighs; 2 walking plows; cream separator; pump jack; mow hay forks; antique Canadian Tire milking machine; horse harness; fanning mill; horse cultivator; hay knife; cross-cut saw; other assorted farm collectibles; maple syrup equipment including 2'x5' finishing pan, two 3-1/2'x4' syrup pans, 40 older sap buckets; assorted scrap iron; many other assorted items.

Note: A nice clean and interesting auction!

Owners and Auctioneers not responsible for accidents.

Refreshments Available
TERMS OF SALE
Cash or Cheque with Proper ID
PROPRIETOR
Geobern Farms
David and Mary James
AUCTIONEERS
James and Hill Auction Service Ltd.
Stewart James
613-445-3269
Carson Hill
613-821-2946
25c

Little Ads get
Big Results
Try the *Press*
Classifieds

KBD TRANSPORTATION
is now accepting applications for a full-time (40 hours/week)
DISPATCHER
For further details, visit:
www.kbdtransportation.com

Township of North Dundas
2010 Community Builder Recipient
Joel Steele
Presentation
Tues., Sept. 14, 7 pm
Council Chambers

Réseau d'action communautaire contre l'abus
CANAA RACCA
Community Action Network Against Abuse
Stormont, Dundas, Glengarry & Akwesasne
WARNING SIGNS OF DOMESTIC VIOLENCE
He tries to keep her away from you.
www.canaa-racca.ca

Network Classifieds

"ADVERTISE ACROSS ONTARIO OR ACROSS THE COUNTRY"

AUTOMOTIVE

MOTOR VEHICLE dealers in Ontario MUST be registered with OMVIC. To verify dealer registration or seek help with a complaint, visit www.omvic.on.ca or 1-800-943-6002. If you're buying a vehicle privately, don't become a curbsider's victim. Curbsiders are impostors who pose as private individuals, but are actually in the business of selling stolen or damaged vehicles.

AUTO PARTS FOR ALL CARS AND TRUCKS - Best price guaranteed! Save up to 70%! FREE delivery in Ontario. Order online at www.supraz2000.com or by phone Toll-Free 1-877-999-0080.

EASTERN ONTARIO'S AUTO CREDIT SPECIALISTS. Previously Bankrupt? Divorced? Bad Credit? No Credit? We can help! On-line application www.welendumoney.ca or call 1-888-653-1210. (100% Guaranteed Dealer Approval).

SAVE UP TO $400 ON YOUR CAR INSURANCE. Good driving record? Call Grey Power today at 1-866-473-9207 for no-obligation quote. Additional discounts available. Open Weekends. (Ontario only).

BUILDING MATERIALS

#1A STEEL BUILDING SALE! Save up to 60% on your new garage, shop, warehouse. 6 colors available! 40 year warranty! Free shipping, the first 20 callers! 1-800-457-2206. www.crownsteelbuildings.ca.

BUSINESS OPPS.

ATTENTION! Do you have 10 hours/weekly to turn into up to $3,255.00/month? Learn to operate a Mini-office outlet from home. Flexible hours. FREE ONLINE TRAINING. www.havethetimeofyourlife.net.

EXCITING OPPORTUNITY! FORMAFENCE - "NEVER PAINT AGAIN" - Vinyl Fencing, Decking, Railing & Outdoor Accessories. We are looking for Contractors, Dealers & Franchisees. Visit www.formafence.com & contact Bob at: cefsales@sympatico.ca or CALL 519-666-2900 / 1-800-379-2125.

EARN GREAT $$$ Invest 10 hrs/week and build your future. Online trainers needed. Great income. Flexible hours. Free training. Computer and telephone required. wwww.fromgreen2green.com.

BUSINESS SERVICES

LOOKING FOR NEW BUSINESS and added revenue? Promote your company in Community Newspapers across Ontario right here in these Network Classified Ads or in business card-sized ads in hundreds of well-read newspapers. Let us show you how. Ask about our referral program. Ontario Community Newspapers Association. Contact Carol at 905-639-5718 or Toll-Free 1-800-387-7982 ext. 229. www.ocna.org

COMING EVENTS

WWW.ONTARIOBERRIES.COM - Fresh Ontario berries are still available! Buy Local, Buy Fresh, Buy Ontario. Strawberries, Raspberries, Blueberries & more. For Berry Farms in your community, recipes and more, visit: www.ontarioberries.com.

EMPLOYMENT OPPS.

RETAIL CAREERS IN THE NORTH! Store Managers, Pharmacists and Meat Cutters positions available! NORTHERN CANADA RETAIL OPPORTUNITIES-The North West Company, over 140 stores, leading provider of food, everyday products in Northern Canada. Almost cost free living, fully furnished subsidized housing, food, no 24-hour locations, relocation assistance, and paid vacation travel. Seeking individuals/couples for: Store Managers, Pharmacists, Pharmacy Technicians, Meat, Grocery, Produce, Fast Food Service, Entry Level, and Regular Full-time. Must be able to relocate to Northern Canada. Apply at www.northwest.ca/careers/canada or fax resume to: 204-934-1696. TNWC equal opportunity employer. For additional information call 1-800-782-0391 x8862.

FINANCIAL SERVICES

$$$ HOME OWNER LOANS FOR ANY PURPOSE - Decrease payments up to 75%! 1st, 2nd & 3rd Mortgages & Credit lines. Bad credit, tax or mortgage arrears OK. Ontario-Wide Financial Corp. (LIC# 10171), Toll-Free 1-888-307-7799, www.ontario-widefinancial.com.

500 LOAN SERVICE, by phone, no credit refused, quick and easy, payable over 6 or 12 installments. Toll Free: 1-877-776-1660. www.moneyprovider.com.

DEBT CONSOLIDATION PROGRAM. Helping Canadians repay debts, reduce or eliminate interest, regardless of your credit. Steady Income? You may qualify for instant help. Considering Bankruptcy? Call 1-877-220-3328 FREE Consultation Government Approved, BBB Member.

FOR SALE

A FREE TELEPHONE SERVICE - Get Your First Month Free. Bad Credit, Don't Sweat It. No Deposits. No Credit Checks. Call Freedom Phone Lines Today Toll-Free 1-866-884-7464.

#1 HIGH SPEED INTERNET $24.95 / Month. Absolutely no ports are blocked. Unlimited Downloading. Up to 5Mps Download and 800Kbps Upload. ORDER TODAY AT www.acanac.ca or CALL TOLL-FREE: 1-866-281-3538.

NEW Norwood SAWMILLS - LumberMate-Pro handles logs 34" diameter, mills boards 28" wide. Automated quick-cycle-sawing increases efficiency up to 40%. www.NorwoodSawmills.com/400OT - FREE Information: 1-800-566-6899 Ext:400OT.

HOME PHONE RECONNECT Call 1-866-287-1348. Prepaid Long Distance Specials! Feature Package Specials! Referral Program! Don't be without a home phone. Call to Connect! 1-866-287-1348.

CAN'T GET UP YOUR STAIRS? Acorn Stairlifts can help. Call Acorn Stairlifts now! Mention this ad and get 10% off your new Stairlift. Call 1-866-981-6590.

FRANCHISE OPPS.

LIVING ASSISTANCE SERVICES, www.laservices.ca is a ten year old non-medical agency providing superb care to seniors. Now franchising across Ontario. Contact millsp@rogers.com or 416-807-9972.

HELP WANTED

$$$ SECURITY GUARDS $$$ Security guards wanted ASAP, No experience needed, Training provided. SOCIAL ASSISTANCE ACCEPTED. Immediate openings. 1-613-228-2813 www.ironhorsegroup.com.

$ ON-LINE TRAINERS WANTED, learn to operate a mini-office outlet from home. Flexible hours. No selling. FREE training & support. Find out for yourself!. www.successful-action.com.

#1 IN PARDONS. Remove your criminal record. Express Pardons offers the FASTEST pardons, LOWEST prices, and it's GUARANTEED. BBB Accredited. FREE Consultation Toll-Free 1-866-416-6772. www.ExpressPardons.com.

INSURANCE

GOOD DRIVING RECORD? Grey Power could save you up to $400 on your car insurance. Call 1-877-505-0487 for no-obligation quote. Additional discounts available. Open Weekends. (Ontario only).

LEGAL SERVICES

DISABILITY CLAIM DENIED? Toronto's Leading Disability Lawyers will fight for your rights! We offer a Free Consultation for Group & Private Disability Claims. No Fees until we Settle. www.ShareDisabilityLaw.com. 1-888-777-1109.

MORTGAGES

0$ ARE YOU SINKING IN DEBT? 1st, 2nd & 3rd Mortgages, rates as low as 1.75% VRM. Also, Bruised Credit - Bank Turndowns - Debt Consolidation - Refinancing - Power of Sale - Past Bankrupt - Home Renovations. WE CAN LEND A HAND! (Brokerage License # 11384). www.Canadalend.com, Email: paul.pabla@canadalend.com, Toll-free 1-877-999-9133 CALL NOW!

A BELOW BANK RATE, 1st and 2nd Mortgages from 2.15% VRM, 4.19% 5 YR. Fixed, 95% - 100% o.a.c. Financing, 1st TIME HOME BUYERS, Debt Consolidation, Self-employed, All Credit Types considered. CALL 1-800-225-1777, www.homeguardfunding.com, EST. 1983. LIC #10409.

$$$ 1st & 2nd & Construction Mortgages, Lines of Credit... 95-100% Financing. BELOW BANK RATES! Poor credit & bankruptcies OK. No income verification plans. Servicing Eastern & Northern Ontario. Call Jim Potter, Homeguard Funding Ltd. Toll-Free 1-866-403-6639, email: jimpotter@qualitymortgagequotes.ca, www.qualitymortgagequotes.ca, LIC #10409.

1st, 2nd, 3rd MORTGAGES - Tax Arrears, Renovations, Debt Consolidation, no CMHC fees. $50K you pay $208.33/month (OAC). No income, bad credit, power of sale stopped!! BETTER OPTION MORTGAGES, CALL 1-800-282-1169, www.mortgageontario.com (LIC# 10969).

AS SEEN ON TV - 1st, 2nd, Home Equity Loans, Bad Credit, Self-Employed, Bankrupt, Foreclosure, Power of Sale and need to Re-Finance?? Let us fight for you because we understand - Life Happens!! CALL Toll-Free 1-877-733-4424 or www.callmortgagebrokers.com. The Refinancing Specialists (MortgageBrokers.com LIC#10408).

PERSONALS

CRIMINAL RECORD? Seal it with a PARDON! Need to enter the U.S.? Get a 5 year WAIVER! Call for a free brochure. Toll-free 1-888-9-PARDON or 905-459-9669.

ALL YOUR FRIENDS MARRIED? Give MISTY RIVER INTRODUCTIONS a call, with 17 years experience matching singles with their life partners. CALL (613) 257-3531, www.mistyriverintros.com. No computer required.

FREE TO TRY. LOVE * MONEY * LIFE. #1 Psychics! * 1-877-478-4410 * $3.19/min. 18+ * 1-900-783-3800.

DATING SERVICE. Long-Term/Short-Term Relationships, FREE CALLS. 1-877-297-9883. Exchange voice messages, voice mailboxes. 1-888-534-6984. Live adult casual conversations - 1on1, 1-866-311-9640, Meet on chat-lines. Local Single Ladies. 1-877-804-5381. (18+)

STEEL BUILDINGS

FUTURE STEEL BUILDINGS CLEARANCE - Pre-engineered and custom-sized to your requirements. Factory-direct pricing. Some models discounted to half-price to clear. CALL FOR FREE BROCHURE AND QUOTE 1-800-668-5111 ext. 170.

STEEL BUILDING INVENTORY SALE... $4 to $11/sq.ft. Immediate orders only - FREE shipping, some exclusions. Up to 90 days to pay. Deposit required. Pioneer Manufacturers since 1980. 1-800-668-5422.

A-Z Technical Bldg. Systems Inc.: Pre-Engineered Steel Buildings. Since 1978! Stamp drawings & leasing available. Ask for Wally: Toll-Free at 1-877-743-5888, Fax (416) 626-5512. www.a-ztech.on.ca.

WANTED

WANTED: OLD TUBE AUDIO EQUIPMENT. 40 years or older. Amplifiers, Stereo, Recording and Theatre Sound Equipment. Hammond organs. Any condition, no floor model consoles. Call Toll-Free 1-800-947-0393 / 519-853-2157.

FREE APPRAISAL SERVICE FOR BROKEN & UNWANTED GOLD. We Offer $$$CASH$$$ for Everything Appraised. Convenient, Confidential, Insured, Guaranteed. AS SEEN ON TV!!! Contact: Info@honest2gold.com, Toll-Free 1-877-899-7866 / WWW.HONEST2GOLD.COM.

• IT'S AFFORDABLE • IT'S FAST • IT'S EASY • IT'S EFFECTIVE • ONE BILL DOES IT ALL
• All Ontario $429 • Regional or National Packages Available! •
www.networkclassified.org
Call the *Winchester Press* for details

Dr. Lily Nahri
FAMILY DENTAL PRACTICE
requires a
FULL-TIME DENTAL ASSISTANT.
Phone 613-445-0885
Fax resumés to 613-445-0886

EMPLOYMENT OPPORTUNITY
Landscape Labourers
Required immediately
Full-time, good hourly rate
Call **613-821-2092**
or fax resume to **613-821-3811**
Our office is located at
2408 Manotick Station Road
J.K. Pederson Landscaping Ltd.

Invitation to Tender to the Metcalfe Agricultural Society

Any interested parties wishing to provide a tender price are requested to submit their quotations for any or all of the following items:

Provision of ground maintenance material for the Metcalfe Fair (Gran A, stone dust, wood shavings, sand)

PLEASE LIST PRICES SEPARATELY

This work and materials are to be provided on or between September 20, 2010 and October 4, 2010, if required.

Any questions regarding this tender should be directed to Sue Brousseau at the Metcalfe Agricultural Society office located at 2821 8th Line Road, P.O. Box 29, Metcalfe, Ontario, K0A 2P0.

Office Phone: 613-821-0591/Fax 613-821-0137. E-mail: metfair@bellnet.ca. Office hours are Monday, Wednesday & Thursday 9 am to 3 pm.

Quotations must be received no later than 1:00 pm, Monday, September 6, 2010.

Lowest or any quote may not necessarily be accepted.

Annual Fall Machinery, Equipment & Tool Auction
Saturday, Oct. 2 at 9 am
15093 County Rd. 18
Osnabruck Centre
WANTED
Good quality consignments of farm machinery, cattle handling equipment, farm-related items including horse and hobby type articles, light industrial equipment, lawn and garden equipment, shop tools, ATVs, good quality new and used building and fencing products and more for our fall consignment auction.

NOTE:
It has been proven that the earlier your merchandise is consigned and placed in the yard, the more exposure it gets and the more money it brings. Call now to consign. Better early than late. Turn that unused equipment into cash!

NOW ACCEPTING CONSIGNMENTS
To consign call
Peter or Helen Ross
Peter Ross Auction Services
Ingleside 613-537-8862

www.winchesterpress.on.ca

Employment Opportunity
We are looking for a full-time
Parts/Sales/Service Counter Person
- Must be able to work in a fast-paced, team-oriented environment
- Computer skills a must
- Bilingualism an asset but not necessary

Please call **613-821-4263** to set up an interview.

1384762 Ontario Inc. o/a ALLAN JOHNSTON REPAIR & SALES
2665 8th Line Rd., Metcalfe
613-821-4263 FAX 613-821-4480
MON.-FRI. 8 AM-5 PM; SAT. 8 AM-12 PM
allanjohnston@rogers.com
www.allanjohnston.com

CRUICKSHANK
Cruickshank Construction Ltd. is a leading Road Builder and Aggregate supplier located in Eastern Ontario and has immediate openings for the following positions based in the Morrisburg Division.

- **General Labourers**
- **Pipe Layers**
- **Foremen**

ALL APPLICANTS MUST HAVE THEIR OWN TRANSPORTATION TO AND FROM VARYING WORKSITES

Competitive wages available.

To apply, please send your resume and cover letter in confidence by September 17, 2010 to **chr11@cruickshankgroup.com**.

Cruickshank thanks all applicants; however, only selected candidates will be contacted.

www.cruickshankgroup.com

P.O. Box 489, 636 St. Lawrence Street
Winchester, Ontario, K0C 2K0
Tel. 613-774-2105
Fax 613-774-5699
www.northdundas.com
info@northdundas.com

RECREATION & CULTURE DEPARTMENT
FACILITY OPERATOR (CONTRACT POSITION)
The Township of North Dundas is seeking candidates to fill the position of Facility Operator. This position is a contract term from September 20, 2010 to April 1, 2011.

Requirements for the position are as follows:
- Ability to operate an Olympia Resurfacer;
- General ice maintenance and housekeeping and janitorial duties;
- Performs work related to the maintenance of recreation facilities;
- Directs part-time employees and courteous contact and control of public;
- Able and willing to work shift work (including weekends);
- Operates all equipment normally used in the ongoing maintenance of facilities in compliance with the Occupational Health and Safety Act.

Qualifications and Experience:
- Previous experience working in an arena setting would be considered an asset;
- Valid Ontario Driver's Licence, First aid certificate, Knowledge of WHMIS;
- General knowledge of arena equipment and refrigeration plants.

Mail resume to:
Mark Guy, Director of Recreation & Culture
Township of North Dundas
P.O. Box 489, Winchester, ON, K0C 2K
OR fax 613-774-5699

DEADLINE: September 10, 2010

Business Opportunity for Hairstylist
Have you wanted to have your own business? Set your own schedule?
Space available in an established salon in South Mountain.
E-mail for details to:
vanharen@ripnet.com
Subject line should read: **"Stylist"**

P.O. Box 489, 636 St. Lawrence Street
Winchester, Ontario, K0C 2K0
Tel. 613-774-2105 Fax 613-774-5699
www.northdundas.com info@northdundas.com

Household Hazardous Waste
The Boyne Road Hazardous Waste Facility is
OPEN
Saturday, September 4
between the hours of 8 am and 12 noon
for the residents of Dundas County
to safely remove any hazardous waste
from their households.

Any questions, contact:
Doug Froats
Director of Waste Management
613-774-5157

AUCTIONS HUGH FAWCETT AUCTIONS
CRYSTAL BROOK DISPERSAL E
FRI. SEPT. 10 - 12:00 NOON
At Hugh Fawcett Sale Arena, Winchester, Ontario

50 head Deep Pedigreed Holsteins SELL
Classification 2 EX 12 VG 13 GP 2 NC
Current herd ave. 275-271-267 B.C.A.

Ex. Champion from Rudolph's Family sells bred to Goldwyn

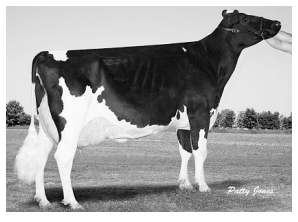

Crystal Brook Clarrise
Ex-92
4 yrs. 17,438 Kg. 3.1 F 3.1 P.
B.C.A 307-254-297
Dam. V.G 287-279.284 next dams- V.G - 1 star, V.G 2 star, VG 14 star

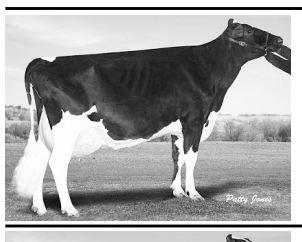

Ex. Gibson sells carrying female Sanchez calf
Crystal Brook Kahlua Ex.
6 yrs, 15,955 Kg. 4.7 F. 3.2 P. from 5 generations V.G dams.

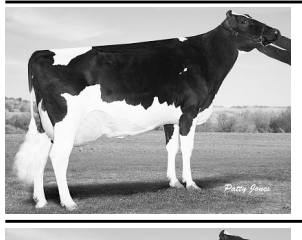

Dante from Spottie family sells Crystal Brook Sassy
VG-87 Her dam is a VG 2 star Jed from Prelude Spottie. Sells due in Dec. to Sanchez

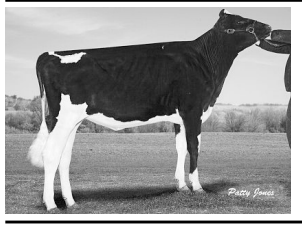

Pintail Point Annebelle
Fancy "Mac" sells bred to Alexander (sexed semen)
Her dam Ex.-92
2nd dam Ex.-
3rd dam Ex. - USA

-Herd Johnes free
- Catalogues available online and at ringside
20 top fresh consignments sell following herd

AUCTIONEER HUGH FAWCETT AUCTIONS
WINCHESTER, ON. 613-774-3363
TS1202595

Obituary

Glenn A. Docksteader

Glenn A. Docksteader passed away peacefully at Winchester District Memorial Hospital on Mon., Aug. 23, 2010, in his 79th year.

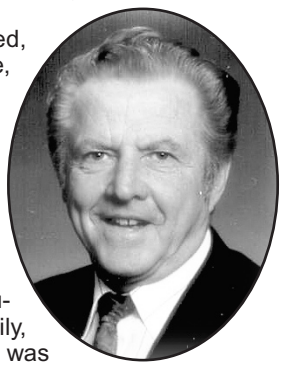

He will be lovingly remembered, and sorely missed, by his wife, Grace Francis who he truly cherished, his children, Danny (Trudy), Glenna, and Kathie (Lynn) who knew his love, grandchildren — papa's pride and joys — Rebecca and Christina; Brittani, Joshua, and Amanda, his sister, Lillis (late Charlie), his brother, Carl (Joy), and brother-in-law Keith (late Audrey), who were not only his family, but his best friends as well. He was much loved by many nieces and nephews.

Friends paid their respects at the Daniels Funeral Chapels Inc. in Winchester on Tues., Aug. 24. The funeral was held in the Winchester United Church on Wed., Aug. 25 with Rev. Christine Lowson officiating, and assisted by Rev. Angus MacDonald and Rev. Bruce North. The pallbearers were Randy Docksteader, Doug, Daryl, and Darcy Last, Mervin Patterson, and Murray McDonald, followed by interment at Maple Ridge Cemetery in Chesterville.

Donations may be made to the Winchester District Memorial Hospital Auxiliary, the J.W. MacIntosh Senior Support Centre, or the Dundas County Hospice.

Glenn was born and raised at the family farm north of Winchester in the Cloverdale community. He grew up in a very loving family, and was surrounded by dear neighbourhood friends (skating buddies!).

Glenn will always be remembered as a hard working man and a great entrepreneur. In the 1950's Glenn, along with his brother Carl, worked in Ottawa for Carswell Furnaces, the brothers later used their experience from there to run their own small plumbing and heating business in Winchester. In 1959 they opened the Country Kitchen restaurant — they started out with six stools and a frying pan! Alongside the restaurant and plumbing and heating business, they also operated a gas bar. They sold the Country Kitchen in 1965, but for many years after, it was still called Docksteader's by a lot of the patrons. Glenn, along with Carl, known as Docksteader Bros. Ltd., opened Winchester's one and only motel, the 31 Inn. They started out with seven units and added on from there. The brothers also ran a contracting business, and by 1966 they had built or renovated more than 20 homes. Always having their finger in more than one pie, they got into the school bus business, starting out with one 18 passenger school bus and by the time they sold the business in 1991 they were up to a fleet of 60 busses. At their last official Docksteader Bros. location, along with the school bus business, they fixed up and sold vehicles to many of the area residents. For the last 19 years, in semi-retirement, Glenn kept busy buying houses and renovating them to use as rental properties.

Glenn was an avid collector of ornamental hens and roosters, having hundreds of different ones on display in his home, and always being excited to show them to any and all visitors.

Glenn will also be missed by friends, family, and neighbours at his favourite lunch and coffee break spots around town.

He will live on through us all.

OBITUARIES
which appeared in the *Winchester Press* from 2002-2010 are archived on our web site: www.winchesterpress.on.ca

Thank You

We would like to give a big THANK YOU to all our family, friends and neighbours for the support given to us during a difficult time in the passing of a dear son and brother, Jack Ace. Also, thank you for the donations, condolences and food.

Lola, Wally, Pat, Linda, Nancy & Families

Ollie Cameron

May 15, 1915 - September 1, 2005



Dear Mom,
It's hard to believe it has been five years
Since we said goodbye amidst all our tears.
We miss your love and your warm embrace.
'Come back again' you would say,
With a smile on your face.
As our lives go on, with fondness we recall
How very much you meant and are missed by all.
Remembering you, especially this day,
But in our hearts and minds, you will forever stay.

Love always, Glenn, Heather, Helen, Leona, Grace, Ian and Families

Death notice

Beverley Ann Markwick

With her loving family by her side, Beverley Markwick (nee Edwards) of Chesterville passed away peacefully at the Ottawa Hospital - Civic Campus on Thurs., Aug. 26, 2010, in her 73rd year.



She was the beloved wife of Brian. She was the loving mother of Brenda (Bob) Jarvis, Bonnie Moran, and Barbara Markwick. She was the cherished grandmother of Laura and Matt Jarvis; and James and Conor Moran.

Friends may pay their respects at the Daniels Funeral Chapels Inc., 472 Main Street, Winchester on Wed., Sept. 1, from 10 to 11 am. A memorial service will follow in the chapel at 11 am. The reception will be held at the Winchester United Church Hall following the service.

Donations may be made to the Lung Association or the Winchester District Memorial Hospital Auxiliary.

Special thanks to Winchester District Memorial Hospital and the Ottawa Hospital - Civic Campus ICU for their special care.

Dundas County Hospice
is proud to offer the
Palliative Level I Training Course
(10 weeks) beginning
Wednesday, September 8, 2010
at **NorDun Seniors' Support Centre**
in Winchester.
Classes will be held 12:30 to 3:30 pm.
For further information or to register, please call **613-535-2215**.

Keeping Health In Mind

"Keeping Health in Mind" is a monthly newspaper column made possible with the help of the Lannin Business Centre, the Winchester Press and the clinical staff of Tri-County Mental Health Services, a community program of the Cornwall Community Hospital/Hôpital Communautaire de Cornwall.

Drugs, Alcohol and Mental Health

As we grow and develop we have the opportunity to be exposed to behaviours and experiences that can affect us in a positive or negative way. Included in these are big exposure to the widespread use of alcohol and drugs, which youths experiment with at times. For the most part, these experiences do not have negative impacts, but sometimes a youth's mental health is affected. This has been confirmed by statistical information in Ontario (The Ontario Student Drug Survey).

It is important to understand that there is a relationship between drug and alcohol use and mental health problems. An understanding of how drugs effect the body is important. A drug (alcohol included) is a substance that has an effect on the body, and in this case, a negative one. Drugs change what goes on in the brain and produce altered states of mood, wellbeing and mind. This altered status causes a distorted perception, as in the use of alcohol, which allows people to become less inhibited, so the brain does not react to outside influences the way it normally would. Over time, with regular use of alcohol, it begins to depress the centres of the brain that regulate mood and wellbeing. This depression can mimic the signs and symptoms of a major depressive illness. Other drugs can initiate the surfacing of mental health disorders in people who are prone to them. Drugs can aggravate an already existing mental health problem. Copying the symptoms of a mental illness can happen with drug usage, as can disguising these symptoms.

Common mental health problems that can co-exist with drug usage are ADHD, depression, anxiety, conduct and learning problems. If drug usage occurs during adolescence or young adulthood when other disorders are beginning to surface, like schizophrenia and bi-polar, these can trigger, mimic, exaggerate or mask the disorder.

During this time in the young adult's life very important developmental changes are happening, where children are launched into adulthood. The physical and emotional wellbeing of youths at these stages shape and have long-lasting effects into adulthood. Regrettably, these problems are commonly overlooked as young people go through this process, often engaging in conflicting, defying and risk-taking behaviors.

Identification of problem areas in either mental health or drug usage is essential to prevent or diminish possible damaging or destructive consequences. There are three significant signs to be aware of as warning signs for drug and mental health problems: changes in appearance, behaviour and thinking, such as withdrawing from social outings, failing grades and hanging out with the wrong crowd. Additional information is readily available through your local mental health and addictions agencies along with library and Internet resources.

JoAnne Hurrell, R.N., B.Sc.N., CPMHN(C)
Community Mental Health Nurse, Tri-County Mental Health Services

For more information or to receive the French version of this article, or to seek professional advice, please call 613-932-9940 or 1-800-465-8061. Free, confidential services are available in French and English to residents of Dundas, Stormont and Glengarry through their offices in Winchester, Cornwall and Alexandria.

This message is brought to you in part by the following:
LANNIN BUSINESS CENTRE
457 Main Street East, Winchester

IN APPRECIATION

Helen (Peggy) Wright

Words of 'thank you' can never say enough to those family, friends and caregivers who touched my mother's life emotionally, spiritually and medically. I gratefully acknowledge your expressions of sympathy, either personal or written. Your words of remembrance will continue to comfort in the days ahead.

With deepest appreciation and thankfulness.

Sincerely,
W. Paul Wright (son)

Thank You

We would like to thank our family, relatives, friends and neighbours for remembering us with personal visits, cards, flowers and phone calls on the occasion of my 90th birthday in July and Bob's 100th in August. Planting a tree in Bob's honour at the family picnic in Winchester Springs was really appreciated. Greetings came from the Queen and Alvin Runnalls, and Estella Rose brought greetings from North Dundas and federal and provincial members of Parliament.

Sincere thanks,
Robert and Helen Holmes

Church Directory

ST. PAUL'S PRESBYTERIAN CHURCH
Winchester
Office: 613-774-3333
A warm welcome awaits everyone
Minister
Rev. Dr. Floyd McPhee
Sunday
10:00 am - Divine Worship
20tfc

CHRISTIAN REFORMED CHURCH
Williamsburg, Ont.
Church 613-535-2227
Office 613-535-1882
www.williamsburgcrc.org
Pastor: Rev. John Noordhof
Sunday
9:30 am - Worship Service
7:00 pm - Evening Service
Please be our guest this week
43tfc

WINCHESTER WESLEYAN CHURCH
Home of the HUB!
(Friday Night Teen Drop-in)
Sunday Services
10:30 am - Worship Service and Sunday School
6:30 pm - Adult Bible Studies
613-774-3137
537 Main St., Winchester
www.winchesterwesleyan.com
7tfc

WINCHESTER UNITED PASTORAL CHARGE
Office: 613-774-2512
Hours: Mon., Wed., Fri. 9 am-12 noon
Rev. Christine Lowson
613-269-9368
Sunday
WINCHESTER SPRINGS
9:30 am - Worship Service
WINCHESTER
11:00 am - Worship Service, Summer Sunday School, No Nursery
20tfc

WINCHESTER BAPTIST CHURCH
Traditional Music-centred Services
Sunday
10:00 am - Adult Sunday Bible Study
11:00 am - Worship Service, Pre-School, Sunday School
Everyone Welcome
Pastors
Bud McKibbon
Mollie McKibbon
25tfc

THE GATHERING HOUSE
Friendly, Caring, Accepting
Pastor: Tim Edwards
Meeting at
St. Andrew's Presbyterian Church, Chesterville
Sunday
10:45 am - Worship Gathering
613-774-0721
25tfc

COMMUNITY CHRISTIAN REFORMED CHURCH
Dixons Corners
Pastor:
Rev. Clarence Witten
613-652-2400 (Church)
Sunday
9:30 am - Morning Worship Service
13tfc

THE ANGLICAN PARISH OF NORTH DUNDAS
541 St. Lawrence Street
Winchester
Rev. Jon Martin
Please join us for Sunday Worship
8:30 am - Book of Common Prayer
10:00 am - Family Service with Music and Sunday School
"To be a living Church, united in one congregation, reaching out to God's world."
613-774-2236
14tfc







Raise your hands up

Bucking the trend of less-than-ideal weather in previous years, sunny skies prevailed for the 2010 North Dundas Gospelfest (Fri., Aug. 27 to Sun., Aug. 29). Gospel performers and lovers of the genre alike congregated at Winchester's Terrace Green Bed and Breakfast throughout the weekend. Pictured are: Elvis impressionist Michael John (above and inset at right), a highlight of the show; Ron Snider (below left) of the group Crimson River; Rev. Bruce North (left) pictured here blessing the offering.
Press Photos — Smith-Millar





FRANK NYENTAP
INSULATION & RENOVATIONS
BATTS & BLOWN / CELLULOSE & FIBERGLASS
MegaDome Tarp Structures
613-445-0229 / 613-899-4515

WINCHESTER PRESS
REAL ESTATE *Listings*



STAND OUT FROM THE CROWD

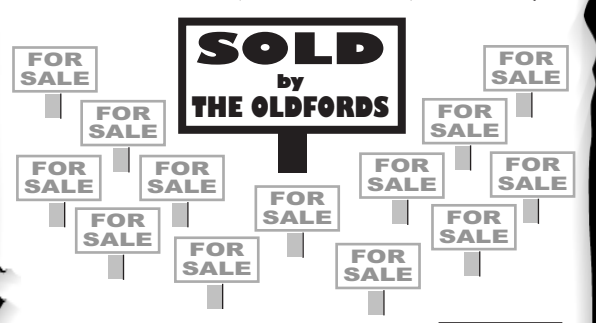



ROYAL LEPAGE
GALE REAL ESTATE
BROKERAGE
INDEPENDENTLY OWNED AND OPERATED

'BUTCH' OLDFORD
Broker
DIRECT LINE
613-229-7795

613-774-4253
www.oldford.ca



CLAYTON OLDFORD
Sales Representative
DIRECT LINE
613-880-1880

THIS WEEK'S FEATURED PROPERTIES



WINCHESTER: Paradise! 3,200+ sq. ft. bungalow with ash floors, metal roof, solid 36" pine doors and finished basement with bar, sauna and hot tub! All on 31.81 acres with heated 3-car garage, 70x180 barn, heated work area, 7 box stalls, 3 fenced paddocks and so much more. See the MLS listing and virtual tour. MLS 769437 **$849,900**



WINCHESTER: Great new 1,612 sq. ft. bungalow features stone exterior, hardwood and tile flooring throughout, nat-gas fireplace and furnace, 21'x20' insulated garage and paved driveway. Don't miss the kitchen with eating nook, lots of cupboards, under-cabinet lighting, and a breakfast bar. Three bedrooms and 2 baths on a corner lot. MLS 769369 **$328,500**



CHESTERVILLE: Stunning 6-bedroom home has 2,200+ sq. ft. on the main level. Well-planned basement with 4 generous bedrooms, games room, rec room and more! Nestled on an oversized lot in a quiet subdivision, features include a kitchen fit for any chef and a grand dining room perfect for your next gathering. Relax in the pool or soak in the hot tub! MLS 769364 **$399,900**



CHESTERVILLE: Amazing quality built 2,750 sq. ft. bungalow all beautifully done. Too much to list, i.e.: vaulted ceilings plus 12 & 9 ft. ceilings; gourmet kitchen w/oak and granite; formal dining room, living room, den, great room, 3 gas fireplaces, 3 bedrooms, 4 baths, hot tub, stone exterior plus 4-car garage and you overlook fields! A must see! MLS 742964 **$599,900**

JUST SOLD!



WINCHESTER: Asking $314,900 - SOLD



MARIATOWN: Asking $169,900 - SOLD

We're as close as a click of the mouse.
Read the top local stories even when you're away from home.
www.winchesterpress.on.ca

Located 1 km East of Chesterville at 13564 Hwy. 43
613-448-3400
DUNDAS MINI STORAGE
Units Available
• Sizes Available: 5x10, 10x10, 10x15, 10x20
• Security Lighting • Enclosed Perimeter
• 24/7 Monitored Access • Security Cameras
• Lighted Interiors • Interac and Major Credit Cards Accepted

OTTAWA WOOD PELLET SALES
Harman Pellet Stoves – New & Used
Service and Repair – All Makes
Cubex 100% Hardwood Pellets
Sales and Delivery
Traeger Pellet Grills and Pellets
8310 Mitch Owens Rd., Edwards, ON, K0A 1V0
613-822-0574

11th Annual Trevor Barkley Golf Tournament

Thank You

We would like to express a sincere thank you to everyone who volunteered or participated in the Trevor Barkley Golf Tournament this year. Your kindness and generosity are truly appreciated.

Thank you to all of the businesses who donated to the tournament. Your willingness to support and generosity is greatly appreciated and essential to the success of the tournament.

Cedar Glen Golf Course has hosted the tournament from the beginning and every year they provide us with amazing course conditions and an excellent meal. We would like to thank Dennis, Kathy and the Cedar Glen staff for all that they do to make our day a success.

Together we have raised over $65,000 for the Winchester District Memorial Hospital in memory of our great friend, Trevor. The proceeds from this year were donated to the Winchester District Memorial Foundation for the CT Scanner Fund.

Thank you for 11 years of success and great memories. We hope everyone enjoyed the day and we look forward to many more ….

Thank you again,
The Trevor Barkley Memorial Golf Tournament Organizers

LOCKE'S RENTALS & WELDING LTD.
General Welding Repairs & Fabrication
Steel • Cast • Aluminum • Stainless
Steel Sales & Galvanized Tubing
Custom Punching & Shearing
Light Break Press Work
Stainless & Galvanized Water Tanks
Custom Fabrication & Installation of Livestock Stalls & Gates



TOOL & EQUIPMENT RENTALS
FOR HOME - FARM - INDUSTRY - CONTRACTORS
11029 Cook Road, Dixon's Corners Tel./Fax: 613-652-1620



UPPER CANADA District School Board

Launch Your Child's Success!!!

Register Now For Kindergarten With The Upper Canada District School Board

The Upper Canada District School Board is Offering Alternate Day Kindergarten, Full-Time Kindergarten, and its Ready 2 Learn Alternate Day Program to Give Our Students a Head Start in Life.

Let Your Child Enjoy the Benefits of Quality Early Learning in an Inclusive Environment

Upper Canada District School Board Programs Offer:

- Instruction from qualified teachers and early childhood educators
- A friendly and safe learning environment that acts as a solid foundation for future success
- Programming that inspires self-confidence, creativity and a love of learning
- An environment that stresses character and respect for all
- Fee-based daycare and before/after school care at many sites

Full-Time Learning Options at Select Sites

Full-Time Kindergarten Program (Early Learning Kindergarten Program): The UCDSB is offering full-time kindergarten under the supervision of a teacher and an early childhood educator.

Kindergarten Ready 2 Learn Program: Students can attend kindergarten on alternate days and the rest of the week benefit from the UCDSB's new Ready 2 Learn initiative that offers a play-based curriculum delivered by an early childhood education partner.

Both programs are offered at no cost to parents and transportation will be provided.

French language instruction is offered in all kindergarten classes and an early French immersion (EFI) program is offered in several locations.

Register Your Child Today!

- Junior kindergarten students must be 4 years of age by December 31, 2010
- Senior kindergarten students must be 5 years of age by December 31, 2010

Call Your School, Dial 1-800-267-7131 or Visit www.ucdsb.on.ca for More Information

Our UCDSB Schools Welcome You

Chesterville Public School
(Gr. JK-6)
38 College St., Chesterville
613-448-2224
Principal: Debbie Banks

Iroquois Public School
(Gr. JK-6/EFI)
66 Lakeview Dr. N., Iroquois
613-652-4580
Principal: Toby Sebalj

Kinsmen/Vincent Massey School
1520 Cumberland St., Cornwall
613-932-7170
Principal: Anne Presley

Maple Ridge Senior Public School (Gr. 7-8)
12820 Hwy. 43, Chesterville
613-448-2817
Principal: Geoff Trasuk

Morrisburg Public School
(Gr. JK-6)
16 Second St., Morrisburg
613-543-3166
Principal: Wendy Porteous
Ready 2 Learn Site

Nationview Public School
(Gr. JK-8)
3045 County Rd. 1, South Mountain
613-989-2600
Principal: Laurie McElheran
Full-Time Kindergarten Site

North Stormont Public School
57 Cockburn St., Berwick
613-984-2061
Principal: Jane Hume-Bain

Seaway District High School
(Gr. 7-12)
2 Beach St., Iroquois
613-652-4878
Principal: Terry Gardiner
Grade 9 Orientation and BBQ
Thursday, September 2
11:30 a.m. – 12:30 p.m.

Tagwi Secondary School (Gr. 7-12)
16750 County Rd. 43, Avonmore
613-346-2122
Principal: Trish Brown
Grade 9 Orientation BBQ
Thursday, September 2
9:00 a.m. – 12:30 p.m.
Lunch is provided

Winchester Public School
(Gr. JK-6/EFI)
547 Louise St. S., Winchester
613-774-2607
Principal: Dawn Bouchard

Director of Education
David K. Thomas

Creating Futures, Leading and Learning for All

Chair
Greg Pietersma