WINCHESTER PRESS

VOL. SIXTY-THREE — WINCHESTER, ONT., THURSDAY, MAY 24th, 1951. — NO. 1

Coming Events

MUSICAL CONCERT

A Musical Concert will be presented by McKay United Church Choir, of Ottawa, in Winchester United Church on Thursday evening, May 31st, at 8.15 o'clock. This choir of 35 voices was winner of their class at the Ottawa Music Festival. Program half sacred and half secular—solos, duets, quartettes, etc. Auspices of local United Church Choir. Admission, Adults 50c; Children, 12 years and under, 35c. 1-2c

PLAY TO BE PRESENTED AT SOUTH MOUNTAIN

A 3-Act Comedy, entitled "Hi and Sis in New York," will be presented by Kemptville L.O.B.A. in the I.O.O.F. Hall at South Mountain on Wednesday evening, May 30th, at 8.30 p.m., and sponsored by L.O.L. No. 698, Pleasant Valley. This play has been well received during the past few weeks and all are invited to be on hand. Come along, bring your family and friends. Admission: 35c and 25c. 1c

CHILDREN'S SPECIAL MEETINGS

The Children's Special Meetings continue this week in the Winchester Baptist Church, on Wednesday and Thursday at 4 p.m., and on Friday at 7.30 p.m. A special invitation is extended to the children and parents on Friday evening. Do not miss seeing the trained parrot, the racoon; pictures; cartoon drawings; hear the music—everything is used in presenting the Gospel. The church has been packed at previous meetings. If you want to get into the church, come early.

AGNES GLASSFORD ANNUAL SPRING THANK-OFFERING SERVICE THIS SUNDAY

Mrs. W. G. Brown, of Ottawa, a sister of Mr. W. A. Rowat, of town, will be the guest speaker at the annual Thank-Offering Service, being held in St. Paul's Presbyterian Church this Sunday evening at 7.30 o'clock. The special service is sponsored by the Agnes Glassford Evening Auxiliary. Miss June Rowat, student at the University of Toronto, and a daughter of Mr. and Mrs. W. A. Rowat, will be the guest soloist.

RELIGIOUS FILM TO BE SHOWN THIS SUNDAY

"The 38th Parallel," the thrilling story of God's deadline in Korea, will be shown on the screen at St. Paul's Presbyterian Church this Sunday evening, May 27th, at 8.45 p.m., following the regular church services. This film was produced by the men who made documentary history with "China Challenge." "The 38th Parallel" will convict, challenge, inspire! Don't miss the premiere showing in St. Paul's Church this Sunday. In colour and sound, the film runs for 45 minutes.

SPECIAL

SMILES 'N CHUCKLES
Assorted Bulk
CHOCOLATES
89c lb.

Drop In For a Pound This Week-End

1896 **FLORA'S** 1951
WINCHESTER, ONT.

Winchester Arena Ends Year With A Deficit of $600.00

According to the treasurer's report, presented by Mr. H. L. Flora at the Annual Meeting of the shareholders of the Winchester Rink Company Limited, held in the Council Chambers on Wednesday evening of last week, the local arena had a deficit of approximately $600.00 at the close of the skating season. Balance on hand at the start of the year was listed at $1621.82. Receipts from skating, seasons' tickets, hockey, etc., amounted to $1503.23. While skating receipts were as good as average, receipts from hockey fell away short of other years.

Disbursements for the year totalled $2183.05, the major items of which included taxes, $323.00; Caretaking, $492.00; Insurance, $594.06; Electric Power, $157.59; Repairs to pump, heating equipment and electric wiring, $297.74; lumber and labor for repair work, $246,97; new Microphone for P. A. system, $61.10; The Company's present bank balance is $942.00. Other assets include a $1000.00 Government Bond.

The auditor's report was given by Mr. Walter Moffat, and indicated that the books were all in order and properly kept.

The meeting was presided over by the president, W. F. Workman, with Eldon Fennell as secretary.

The property committee was in-rink repaired and the property west structed to have the fence near the of the rink cleaned up. This action was taken as a result of a letter received from Mr. G. H. Reynold's lawyer. The committee was also authorized to take whatever steps were necessary to have the electric wiring and service brought up to Hydro specifications.

A delegation was present from the Curling Club, regarding a deed to the Curling Rink. The committee wanted to know if the shareholders would be willing to sell the Curling Rink property to the Curling Club for a nominal fee, providing a legal company or committee was organized to accept the deed.

It was the feeling of the majority of shareholders and directors that, if satisfactory arrangements could be made, and all legal steps taken, there would be no objection to the sale of this property to the Curling Rink.

After some discussion, it was decided that the Curling Club committee collect all necessary information regarding the legal transfer of the property and report back to a meeting of the shareholders of the rink, to be held at a later date.

Mr. David Melvin presided during the election of directors for the new term. The members of the present Board were all re-elected, viz.: J. L. Dixon, Hart Melvin, W. F. Workman, J. K. Ault, Eldon Fennell, Harry Flora, Harold Lannin, Dr. D. L. MacLean and Gerald Helmer.

Directors' Meeting

At a meeting of the Directors, immediately following the shareholders' meeting, the following officers were elected for another term: President, W. F .Workman; vice president, Harold Lannin; secretary, Eldon Fennell; treasurer, Harry Flora. All standing committees were re-appointed.

HOME & SCHOOL ASSOCIATION MEETING THIS MONDAY

A special meeting of the Home and School Association will be held on Monday evening, May 28th, commencing at 8.00 p.m. in the Susie Annable Memorial Hall of the Winchester Public School. As there is much to be discussed at this meeting a good attendance is requested. Refreshments will be served following the meeting. 1p

RECENT BIRTHS AT THE DISTRICT MEMORIAL HOSPITAL

On Friday, May 18th, 1951, to Mr. and Mrs. Locksley Helmer, of Chesterville, a daughter.

* * * *

On Monday, May 21st, 1951, to Mr. and Mrs. Don. Casselman, of Winchester, a son.

Dorothy Servage Takes Top Honours At Music Festival

Miss Dorothy Servage, talented daughter of Mr. and Mrs. W. A. Servage, of town, won the top award at the Russell Musical Festival, sponsored by Russell Women's Institute last week. She was awarded the McArthur Memorial Trophy Award for the highest score made by any contestant in any single competitive class. This was probably the most popular win of the festival as Miss Servage had for the past three festivals scored the highest markings in her class but due to the competitive rules, she was unable to claim this trophy. It was presented on Friday evening by Rev. Thomas McNaught, pastor of Russell United Church.

Miss Servage placed first in the open piano class, playing Minuet in G, Op. 14, and first in piano, sight reading, for contestants 18 years and under.

ANNUAL MEETING BROCKVILLE PRESBYTERIAL TO BE HELD IN SPENCERVILLE

The 37th annual meeting of the Brockville Presbyterial will be held in St. Andrew's Presbyterian Church, Spencerville, on Friday, May 25th. There will be two sessions, at 10.30 and 2.00 o'clock. Mrs. A. W. Pae, President of Council, Toronto, will be the guest speaker. The president, Mrs. Eric Larson, South Mountain, will have charge of both sessions.

United Church Young People Honour Rev. and Mrs. Norman J. Thomas

At a social evening, held at the summer cottage of Mr. and Mrs. J. K. Ault, along the St. Lawrence River, on Tuesday evening, Rev. Norman J. Thomas and Mrs. Thomas were honoured by the United Church Young People's Society. The address to Rev. and Mrs. Thomas was read by Harry Keyes, while the presentation of a set of book-ends was made by Miss Jean McRoberts. Mr. Thomas replied on behalf of himself and Mrs. Thomas, thanking the young people for the beautiful gift, and stating that he would long remember the many pleasant times he had enjoyed during his association with the Young People's Society.

Rev. Mr. Thomas and his family will shortly take up residence at Parry Sound, where Mr. Thomas has accepted a call to the pastorate of the United Church there. He has been pastor of the local church for the past seven years and during that time has endeared himself to a wide circle of friends, both within and outside of the congregation, who will regret his departure from Winchester.

NOTICE RE BLUE CROSS SUBSCRIBERS IN L.O.L.

Notice is hereby given to all members of the Orange Lodge, No. 862, Winchester, who are Blue Cross subscribers, that all fees are due and payable not later than Friday, June 1. The fees are: for family, $25.20; single, $12.60.

1p **H. Riddell.**

NOTICE !

TWILIGHT SALE !

MONDAY, MAY 28th
And Every Monday Following:

Our Sales will start at 7.30 p.m. Our Scales are installed and we expect several new buyers direct from the Packing Houses at Montreal and the U. S. A. Why not give us a trial consignment?

GLENGARRY COMMISSION AUCTION
Tel. 286, Lancaster, Ont.

Local 100 Club Had Busy Meeting Last Friday Evening

There was a good attendance at last Friday evening's meeting of the Winchester 100 Club, held at the Golden Pheasant, and presided over by the president, Centurian Chester R. Robinson.

Following the singing of Grace, the 100 Club Creed was recited by Centurian Max Boyd.

The only guest present, in addition to the guest speaker, was Rev. Wm. Reid, minister of St. Paul's Presbyterian Church. He was introduced and welcomed on behalf of the club by the president.

The secretary read a letter from Mr. Gordon Rice, of Toronto, a former member of the Club, thanking the Centurians for the use of their P. A. System. A cheque for $15.00 was enclosed.

The president reported that the 100 Club Committee had not yet completed their interview with the Village Council regarding the lighting of the Softball diamond at the Community Park.

It was reported that part of the grandstand at the Park had heaved, due to frost, and Centurians Hart Melvin and Les. Dixon, members of the Park Committee, consented to look after the necessary repairs.

Permission was granted to the Junior Farmers' Association for free use of the Park for holding their Annual Field Day on July 28th.

Discussion took place regarding the erection of a dance platform or extension to the floor of the present pavilion at the Park for holding dances, instead of using the street for the purpose as has been the custom for the past few years. It was the general opinion that if all games, dances, ball games, etc., were held at the Park, it would be more convenient for everyone and entail a lot less work for the various committees. The Park Committee was instructed to get estimates on both a wooden and concrete platform and present estimates at the next club meeting.

As there was not sufficient time to have the new dance floor laid in time for the Race Meet and Sports Day on June 4th, the committee was asked to try and borrow one from some source, as all evening attractions on that date will be held at the Park.

Centurian Robert Robinson reported that 29 horses had been entered in the three Stake Races to be held here on June 4th, and that everything pointed to one of the best Race Meets ever staged here.

Winners in a prize boost, sponsored by Centurian Nelson Dixon, on behalf of Centurians W. J. L. Boyd, Max Boyd, Ken. Ault and Sam. Ault, were Centurians C. R. Robinson and W. A. Rowat.

During the meeting, Centurian Adair Fisher, a member of the local High School Staff, whose resignation takes effect at the close of the present school term, was presented with a Past Member's Certificate and a Billfold, on behalf of the Club. The presentation was made by Centurian Nelson Dixon, while Past President Dave Melvin pointed out the excellent service Centurian Fisher had rendered to the Club during the years he had been a member.

In a few brief remarks, Centurian Fisher thanked the Centurians for their kind remembrances at this time.

The guest speaker for the evening was Rev. C. R. Sutherland, pastor of Inkerman United Church. He was introduced by Centurian W. A. Rowat, and delivered an interesting address on Korea, where he had spent seven years as a missionary. Rev. Mr. Sutherland spoke with authority and at the close of his address answered many questions that were directed to him by the Centurians. He said the plight of the Koreans was tragic; they were a peace-loving people. Prior to the outbreak of war, Korea was a fertile and promising ground for Christian education, but the Christian missionary movement had been depleted by 80 per cent.

When asked for his opinion on what the future held for Korea and the Far East, Mr. Sutherland said: "The propagation of friendship and charity by Christian nations is the solution to the present world chaos. Christian missionaries working among the rank and file of the population, and a more charitable attitude on the part of other nations could accomplish more than any economic or military effort," he said.

Centurian Eldon Davidson thanked the speaker on behalf of the Club, after which the meeting closed with the National Anthem.

COMMUNITY
Theatre, Chesterville

Thurs., Fri., Sat., May 24-25-26
"BRANDED"
(In Technicolor)

Alan Ladd is back again in the kind of raw and rugged role that has made him a favourite. A swift moving story of the old West, when a man's life depended on how fast he was on the draw. With Alan Ladd, Mona Freeman and Charles Bickford.

Mon., Tues., Wed., May 28-29-30
"THE MAN WHO CHEATED HIMSELF"

He was a tough detective in love with a ruthless woman, and one day they went too far, to find themselves alone and hunted, their hands soiled with a sordid crime. With Lee J. Cobb, Jane Wyatt and John Dall.

Foto Nite—Canada's biggest cash offer attraction at the Community Theatre every Wednesday.

WINCHESTER THEATRE NEWS

This week-end's programme is headed by "Short Grass," an action packed Western adventure film, by Rod Cameron and Cathy Downs. The story starts with a victim of a fatal trading post robbery being saved by the daughter of a rancher. He buys an interest in her father's ranch with the stolen money, but returns it when he realizes where it came from. Eventually he joins the townspeople in fighting the crooks trying to steal their land. When peace comes, he marries the girl.

Our second feature shows Stan Laurel and Oliver Hardy at their hilarious best in "A Haunting We Will Go."

Coming on Monday is "Bonnie Prince Charlie", starring David Niven and Margaret Leighton "Bonnie Prince Charlie" is filmed in gorgeous technicolor. This is a picture that makes for real family entertainment.

Next week-end's programme is headed by Ronald Reagan and Diana Lynn in the comedy hit, "Bedtime For Bonzo," the story of two people bringing home a chimpanzee and using him to prove child psychology theories. Although Bonzo does not talk, he will give you as many laughs as you can take.

Has your Subscription expired?

PRESS ISSUED A DAY EARLIER THIS WEEK

As Victoria Day, May 24th, falls on the regular publication day of the Press, this week's paper is being issued one day earlier. Most subscribers should receive their Press by Wednesday evening, but if the rural mail drivers do not deliver mail on Thursday, some subscribers will be inconvenienced by receiving their Press one day later—but that is not our fault.

* * * *

As Victoria Day will be observed as a full holiday in Winchester, all local stores will remain closed for the day.

Winchester Royals Win First Three League Ball Games

Staging an unusual power drive in the last three innings, Winchester Royals came from behind a 14-1 score to edge the Williamsburg nine 18-17 in the thirty-five run opener of the Dundas Softball League, played at the Community Park here on Friday evening.

The Royals got off to a bad start, and with a bit of poor luck and the odd boner, they were tapped for fourteen runs by the Williamsburg crew in the first three innings, who grasped every opportunity to score. Their luck ran out in the fourth when Winchester started to click, and before the inning had closed the Royals had collected a dozen plus two to go ahead 15-14. Williamsburg kept driving and collected two runs to take the lead. However, Winchester won the game in the sixth inning when Harvey McIntosh rapped out a single to score Stirling Dawley with the winning run. Williamsburg was held scoreless in the seventh.

Williamsburg—Ray Caselman, c; S. Elliott, p; K. Casselman, 3b; B. McIntosh, lf; P. Casselman, lf; B. Harper, 2b; G. McMillan, rf; Bob McIntosh, ss.

Winchester—A. Rielly, c; H. Stewart, lf; S. Dawley, ss; H. McIntosh, cf; D. Kenney, 3b and p; B. Crummy, rf; B. Plantz, ss; N. Utman, 1b; C. Warner, p; R. Workman, 1b.

Umpires: K. Carkner, C. Laushway.

Defeat Hallville 6-3.

Winchester Royals continued to set the pace in the Dundas Softball League on Tuesday night at the 100 Club Park when they whipped the Hallville entry 6-3. This was the locals' third win in as many starts in the new season.

A combination of Arn. Riley's pitching and Ron. Workman's hitting, with some good support from the entire team, was enough to win the game for the Royals. Scoring one run in the first and adding two in the third, the local squad finished strong by nipping Hallville for three more tallies in the sixth inning.

Riley went the distance for Winchester and scattered seven hits, one of them a two-run homer, the only four-bagger of the game. It was hit by Coleman. Winchester collected the same number of hits off Hallville, but two errors proved costly to the visitors. The line-ups were:

Winchester—A. Riley, p; H. Stewart, cf; B. Crummy, rf; R. Workman, ss; F. Dunlop, lf; S. Dawley, 2b; N. Utman, 1b; D. Kenney, 3b; R. Dawley, c.

Hallville—Andrews, Fairfield, Coleman, Martin, McKay, Black, Simms, Milne, Simser.

Umpires—Keith Carkner and A. Alford, Winchester.

Winchester Defeats Chesterville.

On Monday evening in Chesterville, the local Royals trounced Chesterville 19-4 to win their second straight game of the season.

WEDDINGS

THOMAS—McKENDRY

A banking of roses and ferns was the setting for a lovely wedding at the home of Dr. and Mrs. J. J. McKendry, 746 Parkdale Ave., Ottawa, last Saturday afternoon, when their younger daughter, May Vivien Aileen, was united in marriage with Mr. Ian Meurig Thomas, only son of Rev. and Mrs. Meurig Thomas, of Straffordville, Ont. The marriage was solemnized by the groom's father, Rev. Mr. Thomas.

Given in marriage by her father, Dr. J. J. McKendry, the bride looked charming in a cream taffeta floor-length gown with bustle back, full skirt and sweetheart neckline. The long fitted sleeves had fine points of lace falling over the hands, and the fitted bodice was made with small covered buttons down the back. Her finger-tip veil was held in place with a coronet of orange blossoms, and she carried an arm bouquet of Talisman Roses and Forget-me-nots.

Mrs. Wm. McClenahan, sister of the bride, was the bridesmaid and wore a dusty rose floor-length gown of taffeta, styled on lines similar to the bride. Mrs. McClenahan carried a bouquet of Johanna Hill Roses.

The groom's attendant was Mr. Gerald McKendry, brother of the bride, and the wedding music was played by Mrs. L. Hazelton.

Following the wedding ceremony, a buffet luncheon was served to seventy guests at the bride's home on Parkdale Avenue. The table was centred with a three-tier wedding cake, and the reception room was beautifully decorated with Spring blossoms.

For travelling, Mrs. Thomas chose a summer suit of dusty rose and beige, with brown and beige accessories. Her corsage was pink roses. The couple will spend their honeymoon in Montreal, Quebec, and other points in Eastern Canada.

Chamber Commerce Paints Hydro And Telephone Poles

In conjunction with the National Beautification Campaign in Canada, which comes to a conclusion this week-end, the Winchester Chamber of Commerce completed one of their prime objectives this week when the bottom six feet of all Hydro and telephone poles between the Bell Telephone Office and the Town Hall, on Main Street, and south to Melvin's Garage on St. Lawrence Street, were given two coats of white paint. Waste containers, painted green with white lettering, will also be set out at various points on the main thoroughfares, and in the future should be used by all citizens as an aid in keeping our streets clean.

Decision for the above action was reached at the May meeting of the executive council, held in the Library of the town hall last Thursday evening. Present were President Sam Ault, Secretary Herb Meldrum, and Directors George Elliott, Ralph Walker, Reg. Workman, Erle Helmer and Hugh Balkwill.

A circular letter will be sent to all householders by the Chamber of Commerce urging all citizens to improve their properties and dwellings, where necessary. Prizes for the best improved places of residence will be given at the first Fall luncheon of the Chamber.

On the matter of introductory signs on the approaches of the town, the executive felt that this is imperative, and action will be taken without further delay. With regard to street signs in the town, the question will once again be discussed with the Municipal Council.

It was suggested by the executive that attractive benches be placed throughout the town for the convenience of pedestrians and visitors, and the secretary was instructed to look into this matter. At present, the only resting place in town is at the 100 Club Community Park at the western limits of Main Street.

The membership committee reported a potential list of 80 members with 59 paid up. Anyone in arrears or who is contemplating on joining the Winchester Chamber of Commerce should get in contact with the secretary or the membership committee.

Mr. George Elliott, head of the Municipal Affairs Committee, was appointed a delegate to approach the Municipal Council to find out about the Flat Rate Water Heater situation. He is also directed to get in contact with the local Hydro Commisson to see what could be done regarding the possibility of an alternate or emergency supply of power for Winchester.

On information received, it was made known that trees could be used only for reforestation purposes, and this matter was held for further discussion.

Due to various other activities occurring in the following few weeks, it was decided to postpone the next luncheon-meeting of the Chamber to a later date.

CADET FORMAL ENJOYED BY LARGE CROWD

Terminating Cadet Week, the Winchester High School Literary Society held their annual Cadet Dance in the Susie Annable Memorial Hall last Friday evening. The elaborate decorations, which took the setting of a circus, were the creations of W. H. S. students, under the supervision of Miss Betty Stewart. Together with the many beautiful evening gowns, the dance was quite colourful and met with enthusiasm from the large crowd that attended. Music was supplied by Russ. Hay and his orchestra.

FEED NEWS

POULTRY AND LIVESTOCK CONFERENCE AT GUELPH

The 1951 Poultry and Livestock Conference at the Ontario Agricultural College, is arranged for June 18th to 21st inclusive. It is sponsored jointly by Producers, Manufacturers' and Retail Seed Associations.

This is an annual affair and one of the outstanding events in Eastern Canada for all who are interested in poultry and livestock management. Special attention is given to feeding problems.

Plan to visit the O. A. C. and take in this Conference in June—you can stay and eat right at the college—the cost is reasonable and the time spent should be a profitable investment as well as an enjoyable holiday.

Give us a call—we will be glad to pass on any information we have about details of the program and arrangements at the college. We can also possibly assist in transportation.

SALT

Fine Salt, 100-lb. bag	**$1.45**
Coarse (kiln dried), 100 lb. bag,	**$1.90**
Iodized, 100 lb. bag	**$1.90**
Cobalt Iodized, 100 lb. bag	**$2.00**
Plain Blocks (White), 50 lbs.	**85c**
Iodized Blocks (Red), 50 lbs.	**95c**
Cobalt Blocks (Blue), 50 lbs.	**$1.00**
Cobalt Iodized Licks	**15c**
Iodized Table Salt, 2 lb. pkg.	**15c**
Table Salt, 5 lb. bag	**20c**
Coarse Salt, 3 lb. bag	**15c**

Take home a few blocks for pasture feeding.

Fennell Feed Company
WINCHESTER - - ONT.

The 7th Column

There are in every community, and Winchester is no exception, a certain number of grousers—men and women who like to criticize and complain. Grousing, if carried far enough, and indulged in by enough people, can just about ruin a town or village, and the pity of it is that few communities are as bad as the grousers make them out to be.

* * * *

Doubtfully, the young mother examined the toy. "Isn't this rather complicated for a small child?" she asked.

The clerk replied, "It's an educational toy, madam, designed to adjust a child to live in the world of today. Any way he puts it together, it is wrong."

* * * *

Talking of better relationship between urban and rural municipalities, community co-operation could be boosted if rural and town citizens put forth a special effort to become better acquainted with each other and work together for the good of all. At least, it's worth a try.

* * * *

Winston Churchill was once asked which of all the things he learned in school he found most beneficial to him in later life. He replied: "The gems of literature which I memorized."

* * * *

"Say, Pat, what's this I'm hearing about ye joining up with thim communists? Be ye daft, man?"

"It's the God's truth, Mike. I signed up last week. Ye see, the doctor told me I had but 10 days to live and tis better one o' thim communists die than a good Irishman."

* * * *

No folks, the members of the local Chamber of Commerce are not going to "paint the town red"—they're merely going to paint a portion of the Hydro and Telephone poles white, which should make them more attractive and give local streets a better appearance. Refuse receptacles are also to be placed along the main streets, and it is hoped that waste paper, cigarette boxes, etc., will be placed in them, rather than carelessly thrown on the streets.

* * * *

Teacher: "Johnnie, I'm ashamed of you. When I was no bigger than you, I could reel all the Presidents off in order without hesitation."

Johnnie: "Yeah; but there were only three or four of them then."

* * * *

Speaking of weather, what a glorious week-end the past one was. Bright, sunny and warm. Typical cottage weather—and those citizens fortunate enough to have a cottage to go to, took full advantage of the fine week-end.

* * * *

Yesterday was Canadian Citizenship Day. In the House of Commons nearly a year ago, Prime Minister St. Laurent, with the concurrence of all the provincial Premiers, urged that on this date suitable exercises "be observed, both in

(Continued on Page 2)

LANG'S
Department Store

THE FAMOUS "EUREKA" CANADIAN CLIPPER POWER
Lawn Mowers

Engine—Johnson Iron Horse with recoil starter. Width of cut, 20 inches; weight, 111 lbs.; Reel, 5-blade reel made from special alloy steel; Rollers—Hardwood, in three sections; New Congress V-Belt Clutch.

$120.00

GREEN AND GALVANIZED
WINDOW SCREENS
55c to $1.00 Yard

ROTARY
Fruit Presses
TIN $1.59 ALUMINUM $3.25

8-INCH
Lawn Shears
With Hedge Notch
$2.00 each

LARGE SIZE
Auto Tire Pumps
Barrel, 1¾x18 inches.
$3.95
EXTRA HOSE 75c

ALUMINUM
Coffee Percolators
4 Cup Size - $2.00
6 Cup Size - $2.15
8 Cup Size - $2.70

SOLID LEATHER THONG SEWN
Horse Collars
$8.65

H. W. ALGATE
OPTOMETRIST

In attendance at Alex Davidson's Jewellery Store, Winchester on **Thursday, May 31st**, and at Mr. Percy J. Gilroy's, Chesterville, Ont., on **Thursday, June the 7th.** Make your Appointments now.

Theatre News!

PICADILLY

Thurs., Fri., Sat., MAY 24-25-26
"BRANDED"

Alan Ladd is back again in the kind of rugged role that has made him a favorite. A swift-moving story of the old West, filmed in Technicolor. Starring Mona Freeman, Alan Ladd and Charles Bickford.

Next Week's Features

Mon., Tues., Wed., MAY 28-29-30
"TWO WEEKS WITH LOVE"

The biggest, gayest, grandest comedy of the year, filmed in Technicolor, with the new romantic sensations, Jane Powell and Ricardo Montalban. Also on the same program, Featurette, "THE LIVE GHOST," with Laurel and Hardy.

Thurs., Fri., Sat., May 31-June 1-2
"THE GREAT MISSOURI RAID"

History's most reckless renegades in the land that the law forget. A Western picture filmed in Technicolor. Starring Ellen Drew, Wendell Corey, Macdonald Carey and Ward Bond.

Coming Soon— "Union Station," and "Three Guys Names Mike."

The 7th Column

(Continued from Page 1)

schools and by public spirited organizations, in order that we may become more deeply conscious of our own citizenship and all that it implies." We hope to see this occasion fittingly noted by local organizations, and especially in the schools and youth movements of this community.

On this second observance of Citizenship Day, we can offer no more aprpopriate quotation than the following, entitled: "What Is A Canadian," from the Kiwanis International Magazine:

"We are citizens of Canada, either by birth or by adoption and naturalization.

"We are citizens of the Commonwealth.

"Our skins may be brown, or yellow, or black or white, but we are Canadians.

"Our name may be Podolski, Fraser, Wong, Spermanti, Dubois, Jones or Schmidt.

"Our forefathers may have come from Glasgow, Prague, Tokyo, from Dublin, Bordeaux, Rotterdam or Newcastle.

"We may be laborer, student, doctor, merchant or machinist.

"Whatever we are, whatever our occupation, whatever our background, if we accept Canada as our country, and with it the democratic way of life, we are Canadians.

"We have the right to speak freely, to worship freely, but with these rights we must learn our duties—to speak wisely, to worship wisely, to choose our leaders wisely.

"We inherit, along with 14,000,000 other Canadians, a vast half continent abounding in resources and opportunities for a good, healthy and a happy life.

"We inherit two great cultures—the Anglo-Saxon and the French—and more than thirty others as well. We are creating out of these a new and growing Canadian culture.

"We are at the dawn of great things, for us and our country.

"We are the builders of a great and free people.

"It's great to be a Canadian."

* * * *

Jack: "You still take your morning bath?"

Bill: "Never miss it. Sometimes I take it hot, sometimes cold, and when I'm in a hurry I take it for granted."

* * * *

God Made Them All

God made the lovely plants and trees;
He made the busy bumble bees;
He made the flowers that blossom day by day,
That blossom in the merry month of May.
God made the oceans wide and deep;
He made for man a slumberous sleep;
He made the showers that in April fall,
The showers that make the grass so tall.
God made the sky a lovely blue;
He made the lakes of a deeper hue;
And little pups that sometimes whine,
He made the stars that in Heaven shine.

* * * *

Druggist: "Can I offer you something for that cold of yours, Mr. Ryan?"

Ryan, "Faith, and if ye want it, it is for nothing, ye can be havin' it."

HOME MAKING CLUB ACHIEVEMENT DAY

On Saturday, May 12th, the Dundas County Homemaking Club Achievement Day was held in the I.O.O.F. Hall, Williamsburg. Twenty-three girls completed the project "Club Girl Entertains," and were present to take part in the events of the day.

Three Clubs completed the unit—Colquhoun Club, led by Mrs. D. Marcellus; Morrisburg Club, led by Mrs. J. Mallen, assisted by Mrs. L. Kinkaid; Williamsburg Club, led by Mrs. C. E. Algire, assisted by Mrs. A. J. Casselman.

During the morning each girl judged a class of dining table bouquets, afternoon tea sandwiches and planned a party. The afternoon programme consisted of exhibits and demonstrations arranged by the Clubs. They were both educational and entertaining. Certificates of Achievement were awarded to the following girls—Mrs. D. Marcellus, Reta Barkley, Georgie Larsen, Betty Tupper and Lois Whitteker.

A teaspoon was presented to each girl exhibiting a record book, a hostess reference file and participating in Achievement Day.

For Quick Results, try a Press Classified Advt.

DUNDAS GARDEN CLUBS ORGANIZE

Garden organization meetings were held recently in Dundas County. These clubs are sponsored by the Agricultural Representative Branch and the Women's Institute Branch and Home Economic Service of the Ontario Department of Agriculture.

The following Clubs were formed: Chesterville, with 7 gardeners, under the leadership of Hazel Merkley, Chesterville; Winchester, with 14 gardeners, under the leadership of Doreen Cross, Chesterville; Morewood, with 6 gardeners, under the leadership of Mrs. J. F. Casselman, Chesterville; Williamsburg, with 8 gardeners under the leadership of Mrs. C. E. Algire, Williamsburg.

Miss Mary Little, Home Economist, and Mr. W. D. Clutton, Assistant Agricultural Representative, attended these meetings and outlined the objectives, requirements of the gardeners and discussed the planting and cultural care of the garden.

During the summer, the leaders will conduct meetings, and in the fall, Achievement Days will be held. At this time the girls will exhibit vegetables and record books completed during the summer months.

DISTRICT STUDENTS SUCCESSFUL AT MacDONALD COLLEGE

Seven young men and women of the district have successfully completed examinations in courses in the Faculty of Agriculture and the School of Household Science at MacDonald College, Ste. Anne de Bellevue.

Successful candidates in the Bachelor of Science (Ag.) course were G. R. McHaffie, Morrisburg, 2nd year; L. G. Crober and J. S. Salmon, both of Morrisburg, 3rd year.

Bachelor of Science (H. Ec.) candidates included M. E. Berry, South Mountain; S. E. Rowe, Chesterville, and J. Ing and R. E. Deavitt, of Morrisburg. All are second year students.

HONOURED BEFORE COMING TO WINCHESTER

A Good Luck Tea was given in honour of Miss Jean Cumming by Mrs. C. McDonald, Miss Margaret Stewart and Miss Geraldine Pilon, at Maxville recently. Miss Cumming has been transferred to the Winchester Bell Telephone office and took up her new duties last Monday.

A corsage of Bettertime Roses was presented Miss Cumming by Miss Bertha McEwen.

Mrs. Jean Casey and Marion Clark assisted the hostesses serving refrehments. Members of the staff and friends gathered at the telephone office to bid farewell to Miss Cumming. After the reading of the address by Miss Stewart, Miss Cumming was presented with a piece of luggage by Miss Pilon—a gift from the staff. After musical selections, tea was served by members of the staff.—Cornwall Standard-Freeholder.

Has your Subscription expired?

CANADIAN PACIFIC



Time Table

STANDARD TIME.

EAST BOUND

No. 22—4.57 a.m. daily. Stops on being flagged for Montreal.

No. 30—8.32 a.m. daily except Sunday. Stops at all stations.

No. 36—4.44 p.m. daily, except Sunday. Stops at all stations.

WEST BOUND

No. 21—12.11 a.m. daily. Stops on being flagged for Toronto and points west.

No. 35—11.50 a.m. daily, except Sunday. Stops at all stations.

No. 29—7.04 p.m. daily except Sunday. Stops at all stations.

SUNDAY ONLY

No. 597—Westbound at 11.17 a.m. Stops at all stations.

No. 598—Eastbound at 5.49 p.m. Stops at all stations.

Note—All above times are Standard.

CANADA'S health

STAR MEAL

Breakfast, the meal which should be considered most important, is often the most neglected and is brushed off as a cup of coffee or skipped entirely. After eight or more hours of fasting you need real nourishment, not just a snack. Plan to have a well-balanced breakfast every day, for the sake of your health and your work.

COOK ALONE AND LIKE IT

The business girl who plans meals for herself, alone or with a roommate, often finds difficulty in shopping in such small quantities. There is available a small booklet called "Meals For One Or Two," that not only suggests menus, shopping hints and food values, but also gives a list of the things you need in a tiny kitchen. The booklet is produced by the Department of National Health and Welfare and is free upon request from local or provincial health departments.

KEEP AN EYE ON JUNIOR

Small children should never be an older child or adult supervises them. Minor accidents or injuries can happen in a matter of seconds and, unless responsible help is at hand, the results may be serious. A well-stocked first-aid kit should be kept on hand in every home, especially where there are children.

GARDEN FOR HEALTH

Your garden offers a healthful form of exercise as well as an interesting and profitable form of recreation. The fun of growing things and the harvest of vegetables and flowers make the work worthwhile. Even a tiny flower-bed makes an absorbing, sparetime hobby—and it takes you out of doors into the fresh air.

FIRST AID

A knowledge of what to do in case of emergency may often save a life. It is valuable knowledge in peacetime or wartime. Between the time of an accident or sudden illness and the arrival of a doctor the correct action may save the victim from death or from more serious consequences of injury. Classes in first aid are available in most Canadian communities or can be arranged by interested groups.

IF JUNIOR'S PROGRESS IS SLOW

If a child does not evince signs of walking, talking or reacting to attempts to amuse him at the time these abilities should be evident, a doctor should be consulted. It may be some minor physical condition that is retarding his progress. A medcal examination will usually discover the cause.

Skinny men, women gain 5, 10, 15 lbs.

Get New Pep, Vim, Vigor



What a thrill! Bony limbs fill out; ugly hollows fill up; neck no longer scrawny; body loses half-starved, sickly "bean-pole" look. Thousands of girls, women, men, who never could gain before, are now proud of shapely, healthy-looking bodies. They thank the special vigor-building, flesh-building tonic, Ostrex. Its tonics, stimulants, invigorators, iron, vitamin B_1, calcium, enrich blood, improve appetite and digestion so food gives you more strength and nourishment; put flesh on bare bones.

Get Lovely Curves

Don't fear getting TOO fat. Stop when you've gained the 5, 10, 15 or 20 lbs. you need for normal weight. Costs little. New "get acquainted" size only 60c. Try famous Ostrex Tonic Tablets for new vigor and added pounds, this very day. At all druggists.

THE

SERVICE OF SIGHT

J. MILES WHITTEKER

Optometrist

MORRISBURG — ONTARIO

Specialist in Correcting Defective Vision and Eyestrain.

OFFICE HOURS

9 to 12 Noon; 1.30 to 5.

Sat., 9 to 12 Noon.

Telephones:

Office, 18W. Res. 18J.

Telephone For Appointment.

48tfc.

MODERN ETIQUETTE

Q. When a person with whom one is talking mispronounces a word, would a tactful correction be in order—such as using the same word a minute later and pronouncing it correctly?

A. This would be anything but a "tactful correction." Unless the person with whom you are talking is very stupid, it would be obvious to him that you are making a show of your knowledge. It is much better to ignore any grammatical slips.

Q. Is it proper to send typewritten letters of condolence?

A. No; letters of condolence should be written by hand. They are more personal, and express more sympathy.

Q. When a business girl visits an old friend over the week-end, a close friend whom she has known for many years, is it necessary for her to write a bread-and-butter letter?

A. It would be exceedingly rude if she didn't. This is one of the most important indications of good breeding and no matter how often you visit a certain friend for an overnight stay, a bread-and-butter letter is in order each time.

Q. If a bride has received one gift from five members of the office where she was formerly employed, how should she acknowledge this gift?

A. She should write a personal note of appreciation to each person.

Q. Should the prongs of a fork be pointed upward when lifting a bite to the mouth?

A. Yes, always.

Q. Should one ever tip the conductor on a train, or the dining car steward?

A. No; it is not expected.

MOTHER'S DAY SERVICE AT REID'S MILLS

Mother's Day Service was fittingly observed in Reid's Mills Church on Sunday afternoon, May 13th, with Rev. W. H. Baugh in charge. A Junior Choir of six girls sang, under the direction of the organist, Mrs. Hill. Miss Barbara Forget read a story, and a trio, composed of Gloria McConnell, Marilyn and Doreen Hill, sang "The Lord's Prayer." During the service, Donna Jean, little daughter of Mr. and Mrs. Charlie Patterson was baptized.

CLOSING-OUT SALE

Continues At

ENGLISH'S

MORRISBURG, ONT.

WEEK-END SPECIALS

PENMAN'S T SHIRTS FOR LADIES
Regular $2.25, to clear at $1.15

TAFFETA & FAILLE DRESSES
Regular $14.95, Reduced to $6.95

NEW SHIPMENT OF TAHATI DRESSES at prices you can't afford to miss.

FRILLED MARQUISETTE CURTAINS
Regular 59c Yard, Reduced to ..... 37c Yd.

NATURAL ALL-LINEN CRASH TOWELLING
Regular 65c Yard. Now ..... 35c Yd.

LOADS OF OTHER VALUES.

REMEMBER --- This Is A Closing Out Sale.

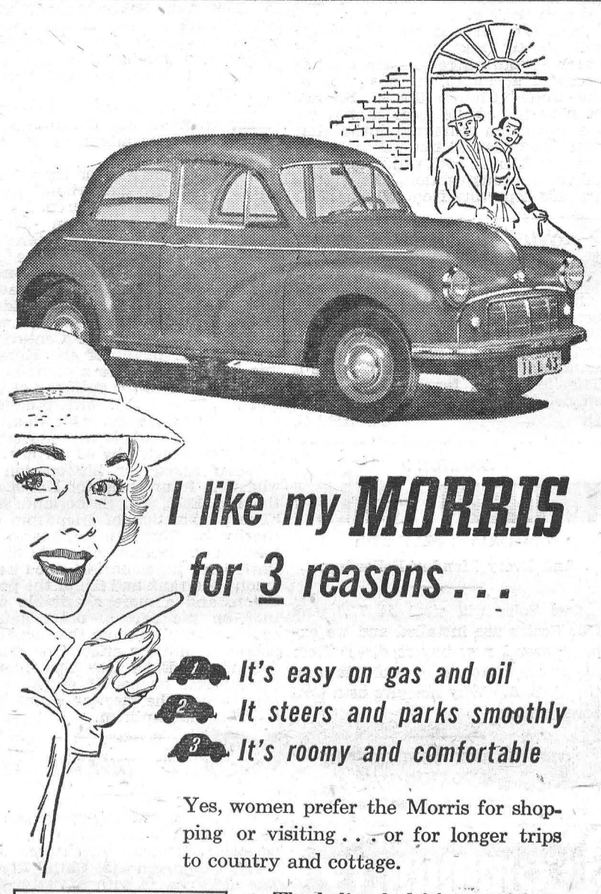

I like my MORRIS for 3 reasons . . .

1. *It's easy on gas and oil*
2. *It steers and parks smoothly*
3. *It's roomy and comfortable*

Yes, women prefer the Morris for shopping or visiting . . . or for longer trips to country and cottage.

The ladies find it's no trick to park a Morris . . . and it handles so beautifully, even in heavy traffic!

Lots of room inside, too! Inter-axle "cradle-seating" ensures big car comfort. Mono-construction combines body and chassis in one all-steel frame for strength and safety.

Take a ride in a Morris. You'll see why Morris owners *boast* about its comfortable, carefree, thrifty operation.



ONE MORRIS OWNER WRITES:

". . . a fine automobile. I know nine or ten other Morris owners who share my views of the wonderful way these cars handle."

ON DISPLAY AT

W. C. MacDONALD'S SERVICE STATION, WINCHESTER

TOLEDO MOTORS LTD., MONTREAL, QUE.

MORRIS means MORE MILES!

To welcome guests



At home

Serve Coca-Cola TRADE MARK REG.

Ice-cold Coca-Cola is such a sociable drink.

623X

Authorized Bottler of Coca-Cola under contract with Coca-Cola Ltd.

CORNWALL BOTTLING WORKS LIMITED

113 Amelia St. Phone 516.

COCA-COLA LTD.

ELECTRICITY ON THE FARM LIGHTENS LABOUR

FARM IMPROVEMENT Loans

Farm improvement loans can be used to electrify your house, barn and other farm buildings. Amounts up to $3,000 may be advanced under the plan and the money repaid by instalments spread over one, two or more years. The rate charged is 5% simple interest. Ask for full particulars at our nearest branch.

FARM IMPROVEMENT LOANS

can also be used for

New implements, machinery and equipment.

New foundation or breeding livestock.

Fences, drainage and other developments.

Construction, repair, or alteration of any building on the farm.

Farm electrification.



Ask for a copy of this booklet. It tells all about farm improvement loans.

THE ROYAL BANK OF CANADA

You can bank on the "Royal"

WINCHESTER BRANCH—H. O. BALKWILL, Manager.

LAWN MOWER REPAIRS

We are now prepared to do all types of Lawn Mower Repairs and to make all replacements. Bring your lawn mower in and have it made like new. Expert workmanship from 25 years' experience. Sharpening is a specialty as we have just purchased the latest equipment for doing the job. Satisfaction guaranteed.

Belway's Blacksmith Shop. Winchester Ont.

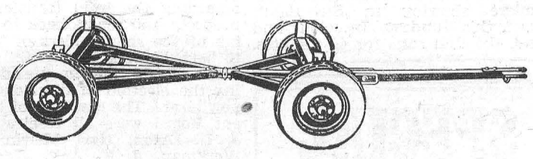

COBEY HI-SPEED WAGON

Fast, Versatile, Durable, Dependable. Combines Economy with High Quality Construction. Most Famous Wagons in America. New Shipment just Arrived. See us now to assure delivery this year.

ROSS H. BECKSTEAD, Dealer. - Williamsburg, Ont.

Two Names That MEAN Something . . . . . .

C. C. STUBBS & CO. - L. D. WELLS, Prop.

DEPENDABILITY WORKMANSHIP

Authorized Dealer for "Rock of Ages" and the Best Imported Granites.

Cemetery Lettering promptly attended to at reasonable rates.

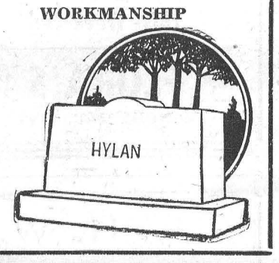

MORRISBURG, ONT.

P. O. Box 390. Phone 304.

Local Agent—J. L. DIXON.

Arthur A. Crawley & Co.

Chartered Accountants

OTTAWA - MONTREAL - BROCKVILLE - TORONTO
SUDBURY - NORTH BAY - SAULT STE. MARIE
Ottawa Address—119 Blackburn Bldg.

Winchester Motors

St. Lawrence Street, Near C. P. R.

SPRING IS HERE AGAIN

NOW IS THE TIME FOR THAT SPRING TUNE-UP. COME IN TO-DAY AND HAVE YOUR OIL AND GREASE CHANGED FOR SUMMER DRIVING.

ESTIMATES GLADLY GIVEN ON MOTOR OVERHAULS AND BODY REPAIRS. WE NOW HAVE A SMALL SELECTION OF LATE MODEL USED CARS IN PERFECT CONDITION.

DeSoto

DOUG. ANGUS, Proprietor

HOWARD FETTERLY, Sales Manager.

PHONE 122

Winchester, Ontario.

DODGE TRUCK

News From Our Neighbouring Districts

WINCHESTER SPRINGS

Mrs. Ernest Marcellus, of Rowena, spent Thursday evening with Mr. and Mrs. J. Bailey.

Week-end visitors at the Bailey home were: Mrs. Keitha Morrow and Dwight, of Morrisburg; Barbara and Brenda Smail, of Brinston, and Mr. and Mrs. Ken. Merkley ,of Nation Valley.

Marilyn and John Bailey spent Sunday with Mr. and Mrs. D. Smail, of Brinston.

Mr. and Mrs. Ernest Marcellus, Mr. and Mrs. Ralph Ball and Mr. and Mrs. Jay Bailey attended the Masonic Service at Lancaster on Sunday.

Mr. and Mrs. Archie Rice, of Winchester, called on the former's mother on Sunday.

Mr. and Mrs. Tom Armstrong, of Kenmore, called on Mr. and Mrs. T. J. Keyes on Sunday afternoon.

Mrs. A. Rice returned home with Mr. and Mrs. Archie Stewart and sons, of Wales, on Sunday, to spend a couple of weeks.

Mr. and Mrs. John Coons are spending some time with Mr. and Mrs. Bert Coons in Cornwall.

Mr. and Mrs. Robert McKeown and sons, of Vancamp, spent Sunday evening with Mr. and Mrs. Arnold Casselman and Mrs. O. Casselman.

Mr. Jas. Haggerty spent Thursday in Cornwall.

Mr. and Mrs. Russell Ault and sons of Rowena, spent Mother's Day with Mr. and Mrs. Aden Casselman and Percy.

Mr. and Mrs. B. Boulerice, Miss Norma Casselman, Mr. Wilfred Casselman and Miss Lillian Casselman, of Morrisburg, were Sunday guests of Mr. and Mrs. A. J. Casselman and Mrs. Orren Casselman.

Mr. and Mrs. Eardley Coleman and sons, of Brinston, spent Sunday with Mr. and Mrs. J. Coons.

Mr. and Mrs. Henry Barkley, of Williamsburg, were guests on Sunday to tea with Mr. and Mrs. A. Casselman.

Mr. and Mrs. Merrill Coleman, of Dixons, called on Mr. and Mrs. Arnold Casselman on Sunday evening.

Mr. Denzil Robinson and Mrs. Clifford Robinson spent Mother's Day with Mrs. D. Kinkade at Russell.

Mrs. Orren Casselman spent a few days last week with Mr. and Mrs. Clifford Casselman at Toyes Hill.

Mr. Matt. Hayes, of Williamsburg, called on Sunday at the home of Mr. and Mrs. A. J. Casselman.

Included among those from here who attended the interment of the late Rev. F. J. Vowles at Lancaster on Tuesday last, were: Mr. and Mrs. Irwin Holmes, Mr. and Mrs. Arthur Adams, Mr. and Mrs. Harry Holmes, Mrs. Alvie Steele, Mrs. Byron Steele, Mrs. Abe Bailey, Mrs. H. C. Robinson and Mrs. Cecil McIntosh.

Mrs. Lorne Ball and Lorna spent the past week with her sister, Mrs. C. Ouderkirk, of Chesterville.

United Church W. A.

The W. A. of the United Church was held on Tuesday afternoon in the church. The ladies from Elma and Dundela were guests. The president, Mrs. Byron Steele, was in the chair and opened the meeting with a hymn and the Lord's Prayer in unison. The Scripture was read by Mrs. Vincent Steele and a poem by Mrs. Arnold Casselman. A duet, entitled "It Is No Secret," was sung by Mrs. Dalton Robinson and Mrs. Irwin Holmes. The minutes were read and adopted and roll called. A letter was read from Rev. Mr. Dawes, of Aylmer, saying he could come on June 1st. The group also received an invitation from Morrisburg asking the members to come to their 60th celebration on June 14th.

Following the discussion of business, the meeting closed with a hymn and prayer by Mrs. Robinson. A danty lunch was served.

ORMOND

On Wednesday evening neighbours and friends gathered at the home of Mr. and Mrs. Leslie McRobbie, newlyweds of the district, to wish them good-luck on the sea of matrimony. During the evening the young couple were called to the floor and an address was read by Mr. Esbon Rice, and a beautiful set of dishes was presented to them by Mr. Lorne Carkner on behalf of the community. Leslie thanked all present for their gift. A bride's book was passed around for all to sign, after which lunch was served. Hostesses for the evening were Mrs. Percy Carkner, Mrs. Fred McDonald and Mrs. Lorne Carkner.

Mr. Doug. Drummond and son, of Montreal; Mr. and Mrs. Wm. Miller and Mr. and Mrs. Latour and son, of Russell, visited with Mr. and Mrs. N. J. Porteous on Sunday.

Misses Isabel McGregor and Agnes Porteous were among the number of Ottawa teachers who are taking the excursion to Syracuse over the 24th of May holiday, leaving Ottawa on Wednesday and returning Saturday. While there they will observe methods of teaching in the Syracuse schools.

Mr. and Mrs. Percy Carkner, Kenneth and Isabel, and Mrs. Mark Smith motored to Guelph on Monday to attend the graduation exercises of the O. A. C. on Tuesday afternoon, at which Kenneth was one of the graduates.

Miss Lottie Carkner and Mr. and Mrs. Jack McIntosh spent the week-end with their mother, Mrs. Hugh Carkner.

Mr. and Mrs. Willard Baker and family, Mr. Dan O'Neil, Messrs. Wm. and Doug. Feeley spent Sunday evening with Mr. and Mrs T. A. Duncan.

Farewell At Ormond.

The Ladies' Aid of the Ormond Church met at the home of Mrs. Robt. McDonald, Jr., on Friday afternoon, which took the form of a Baking Sale. A number of visitors and guests were present. A pleasant surprise awaited Mrs. C. McRobbie who, with her family, are leaving the district to reside in Winchester, when she was called to the floor and an address was read by Mrs. Erwin Cumming. A beautiful set of dishes was presented to her on behalf of the community by Mrs. Fred McDonald. Lunch was then served.

ELMA

Mr. and Mrs. B. M. Mason, of Belleville, were recent guests of Mrs. F. J. Vowles.

Mr. Philip Crombie, of Brockville, visited Mr. and Mrs. Hyndman McMillan during the week-end.

Mr. and Mrs. Graham McPherson, accompanied by Mr. M. E. Beckstead and Mr. and Mrs. Wray McPherson, of Beckstead, attended the interment of the late Rev. F. J. Vowles at St. Andrew's cemetery, Lancaster, on Tuesday.

Members of the W. A. were entertained by Winchester Springs W. A. last Wednesday.

Mr. and Mrs. Harold Brown, of Ottawa, spent the week-end with Mr. and Mrs. Melvin Dillabough and Claude.

Mr. and Mrs. Richard Whittle, Lynn and David, of Iroquois, visited Mr. and Mrs. J. H. McMillan and family on Sunday.

The W. M. S. held an all-day quilting and pot-luck dinner in the church hall on Thursday.

Mrs. M. E. McPherson has returned home from Foxboro, where she spent some time with her cousin, Mr. Russell Christie.

PLEASANT VALLEY

Mr. and Mrs. Edward Pollock, of Brockville, spent Sunday with Mr. and Mrs. Robert Corker and boys.

Rev. and Mrs. Simmons called on Mr. and Mrs. Earl Gilmer and Mr. Archie Bates on Sunday evening. The many friends of Mr. Bates' will be sorry to learn that he is quite poorly. All hope for a speedy and complete recovery.

Mr. Edward Hamilton, Betty and Jimmie Hamilton, and Mrs. Lorraine Hamilton, of Ottawa, were Sunday guests of Mr. and Mrs. Sam R. Hamilton.

Mr. and Mrs. Howard Conley and family, of Prescott, were Sunday guests of Mr. and Mrs. Earl Gilmer.

Mr. and Mrs. Dwight Gilmer and family spent Sunday with her parents, Mr. and Mrs. Edward Shaver, of South Mountain.

The many friends of Mrs. Garnet Sears will be pleased to know that she has returned home from the Civic Hospital, after receiving treatments, and she is gaining steadily.

Mr. and Mrs. Andrew Grey, of Ventnor, spent Saturday at the home of Mr. and Mrs. Sam R. Hamilton.

The W. A. held their regular meeting on Friday evening at the home of Mrs. Dwight Gilmer.

Messrs. Percy Keck and Mansel Smades spent the week-end with friends here.

WILLIAMSBURG

Mrs. W. A. Casselman has returned to her home here after spending the winter months with relatives at Montreal.

Mrs. Hugh McQuaig, of Iroquois, spent a couple of days in town visiting with her son, Harold McQuaig, and other friends.

Mrs. Ivy Jarvis, of North Bay, visited for a few days with her sister, Mrs. George W. Strader, and Mr. Strader.

Mr. and Mrs. L. C. Barkley spent a few days at Ottawa as guests with their son, Stewart Barkley, Mrs. Barkley and daughters, Elizabeth and Judith.

Miss Jean Strader, of Smiths Falls, spent the week-end here with her parents, Mr. and Mrs. Bernice Strader.

Mr. and Mrs. Harry Morgan, of Wales; Mr. and Mrs. Philip Strader and Bruce, of Smiths Falls, were recent guests at the home of Mr. and Mrs. Guy Strader.

Mrs. Lorraine Hamilton, of Ottawa, spent the week-end here with her sister, Mrs. David A. Shaw, Mr. Shaw and David Jr., and her uncle, Harley Buchan.

The I.O.O.F. Williamsburg Lodge held their Sunday service in Williamsburg United Church on Sunday morning. Many members from other lodges in the district were present. The minister, Rev. G. Dunlop, conducted the service and brought a splendid mesage. The choir was under the direction of Mrs. Maefred Merkley.

NATION VALLEY

Mr. and Mrs. Cecil Rae, of Inkerman, were visiting at the home of Mr. and Mrs. Wm. Rae.

Mrs. G. O. McElheran has returned home from Hammond, N. Y., where she spent the winter with her sister.

Miss Nora Elliott, of Winchester, was visiting her cousin in the Valley.

Mr and Mrs. Harold Nottell and children visited Mr. and Mrs. Barkley of Iroquois district, recently.

Mr. and Mrs. Andrew Carruthers visited Mr. and Mrs. Jno. Robinson of Elma.

Miss Sargeant, Reg. N., of Cornwall, and Mrs. I. P. McIntosh were calling in the Valley.

We are sorry to report Mr. Grant Gray seriously ill in the Memorial Hospital, Winchester.

The family of the late Mr. J. B. Merkley have the sympathy of this vicinity.

Miss Marion Gray, of Ottawa, was calling in the Valley.

Mr. and Mrs. Clifford Beach, of Cornwall, were calling in the Valley last week.

The Allison family, of Maple Ridge were calling on Mr. and Mrs. Robt. Allison.

Dr. T. A. Lewis and Mrs. Lewis, of Hammond, N. Y., have returned home.

Mr. and Mrs. D. Jamieson have returned home to Montreal after spending the winter at the Colonial Hotel, Saratoga, Florida.

MELVINS

Mr. and Mrs. Earle Gainer and children were Sunday visitors of Mr. and Mrs. Frank Whitteker, of Beckstead Settlement.

Mr. and Mrs. Geo. Beckstead and family and Mrs. F. Beckstead visited Mr. and Mrs. L. Jorden, of Chesterville, on Mother's Day.

Visitors and callers at the home of Mr. and Mrs. R. Scott recently were: Mr. and Mrs. Clifford Lafaviere, of Finch; Mr. and Mrs. George Coons and Edna, Mr. and Mrs. Peter Poole and Miss Joan Kendrick.

Mr. and Mrs. Clarence Presley and children visited Mr. and Mrs. Willard Presley and family, of Newington.

Mr. and Mrs. Victor Moss and family, of Chesterville, spent a Sunday recently with Mr. and Mrs. E. Cayer and family.

Mrs. Charles Flegg and son, Billie, of Dunbar, spent Monday evening with Mr. Ray Flegg and Mr. and Mrs. Orval Christie before leaving for Detroit.

Mr. and Mrs. Tantan Wedge and little daughter, of Toronto, have returned home after spending the past five weeks here with the latter's parents and other relatives.

Miss Adelle St. Pierre spent a few days in Montreal last week.

Mr. John Redmond, of Prescott, is spending a few days this week with his daughter, Mrs. R. Scott, Mr. Scott and family.

MOREWOOD

Mr. and Mrs. Lyle Hunter and Miss Carrie Hunter left yesterday for Guelph to attend the graduation exercises of Mr. Kenneth Hunter. They were accompanied by Mrs. Z. McQuaig and Miss Laura Hunter, who will visit friends in Toronto.

Mr. J. Graham and daughter, Mrs. Herb Cassel and children, of Smiths Falls, spent Sunday as guests of Mr. and Mrs. James Cheney.

Mr. and Mrs. Dalton Steinburg, of North Chicago, and Mr. and Mrs. James Lambert, of Ottawa, spent a couple of days last week with Mr. and Mrs. Ralph Steinburg and Mr. and Mrs. H. Allison.

Mr. and Mrs. Sam Barrington and Mrs. W. B. Carlyle spent Sunday in Eganville.

Mrs. Arthur Steinburg and Mrs. Gerald Wheeler spent Friday afternoon with friends in Williamsburg.

Mrs. Frank Ball, Mrs. Mac Hutchinson and Miss Donalda MacLeod spent Saturday in Ottawa.

Morewood W. M. S.

Mrs. George MacGregor was hostess to fifteen members and visitors at a recent meeting of the Morewood W. M. S. Mrs. A. Coulthart, president, was in the chair, assisted by Mrs. H. Popplewell as secretary. Mrs. MacGregor was in charge of opening devotions, with Mrs. Murray Dillabough as pianist. A talk on "Prayer" was given by Mrs. Frank Casselman. Mrs. Popplewell reported that 125 pounds of used clothing had been sent to Toronto for overseas relief. An invitation to attend the 66th Anniversary of the Morrisburg Society on June 14th was accepted.

Following a talk on Temperance by Mrs. Carl Swerdfeger, delegate at the Presbyterial at Kemptville, she reported that a prize for the highest number of points on the reading contest was won by the Morewood group.

A donation of money is being sent to the Presbyterial supply committee, Mrs. E. Steele, Winchester, to assist in buying materials for handicrafts on mission stations.

The next meeting will be held at the home of Miss Christine Stevens, with the program under the direction of Mrs. H. B. Allison.

GIRLS' RALLY HELD AT SPENCERVILLE

The Girls' Rally of the Dundas-Grenville Presbytery was held in the Spencerville United Church on May 19th with over 100 girls and leaders registering.

Mrs. Osborne Bailey, of Prescott, presided, opening the meeting by singing "This Is My Father's World." The morning worship was conducted by the Hallville C. G. I. T. Group. Marina Bayer, of Roebuck, extended words of welcome. Music was provided by the Spencerville group, singing three numbers. Extracts from a Japanese Diary was given by members of the Kemptville C. G. I. T. A play, "In The Valley of the Shadow," was put on by members of the Vancamp group, with Marion Mulholand as soloist. A display of hand work was shown, made by members of the Iroquois Group. Mrs. Bailey closed the meeting with prayer. The Spencerville girls led in a half-hour of recreation. The Leaders' Conference was held during the noon hour.

The afternoon devotions were given by Mrs. Bailey, after which she sang "There Is No Secret." The C. G. I. T. Purpose was repeated in unison, which was followed by singing by the Roebuck group. Slides on Japan were shown by Mrs. Bailey, with Mrs. George Suffel reading the script. Facts about Japan were given by Muriel Moorhouse, of Mountain. Miss Betty Stewart, of Winchester, gave an outline of camp life. The South Mountain girls gave three numbers in song. The Morrisburg group presented a very interesting play, "Won't You Walk Into My Parlor," an imaginary trip around the world, visiting at the different countries.

The Rally for 1952 is to be held at Morrisburg. The report of the Courtesy Committee was given by Mrs. George Suffel. The Rally was brought to a close by the Mizpah Benediction.

Has your Subscription expired?

Read The Classified Ad. Section

NOTICE—Advertisements for our Classified Columns, such as For Sale, Wanted, Found, Lost, Cards of Thanks, In Memoriam, etc., are inserted on a **Cash** basis only. They will not be accepted over the telephone. They must be brought to the office or mailed with remittance enclosed. Rates will be given on request.

FOR SALE

FOR SALE—18 Little Pigs, 2 months old, $15.00 each. Apply to H. Elgin Black, Winchester. 1p

FOR SALE—Three Brood Sows, due to pig inside of two weeks; also a quantity of Potatoes. Apply to Edgar Summers, Phone 173W1, Winchester. 1-2p

FOR SALE—1 Piano, in excellent condition. Priced for quick sale on account of lack of room. Apply to Box 267, Winchester. 52-1p

FOR SALE—1000 bus. Mixed Grain, Oats and Barley, $3.00 per hundred. Apply to J. P. Ruddy, Phone 462, Finch. 52-1p

FOR SALE — Seven-Room Frame residence, with bath and furnace; drilled well and good garden space. House has all modern conveniences. Also 2-storey frame building 24x36 feet, on corner of Main and Gladstone Streets. Buyer to move building from site. Apply to J. M. Fader, Winchester. 52-2c.

FOR SALE—One Boy's Bicycle, $15; 1 Twin-Engine Motorcycle, $150; only 1 set of Fleury-Bissell Discs left. Apply to Belway's Blacksmith Shop, Winchester. 51-1p

FOR SALE

BUILDING BLOCKS

8-Inch Cinder or Concrete Building Blocks, for immediate delivery. Apply to

J. H. MERKLEY

Phone 10 - - Iroquos, Ont.

1-6p

Barns For Sale

2 GOOD FRAME BARNS

May be seen on the Lawrence Annable Farm

W. C. MacDonald

Winchester - Ontario.

TRACTORS FOR SALE

Model A Farmall, on Rubber.
Model O 12, on Rubber.
Cockshutt 70, on Rubber.
3 Used COCKSHUTT Manure Spreaders

W. C. MacDonald

Winchester - Ontario.

WANTED

WANTED—To buy 500 Shoats, from 50 to 100 lbs. Apply to Ken. Hutt, R. R. 3, Winchester. Phone 13r22, South Mountain. 1-3p

WANTED—Part or full-time clerk. Apply to A. W. Duncan, Duncan's Store, Winchester. 52-1c

WANTED—Room and Board, with space for luggage, by elderly lady. Apply in writing to Box C-888, Press Office, Winchester. 51-1p

TO LET

TO RENT—Two-Room Cottage on the St. Lawrence, to rent for season. Apply to W. C. MacDonald, Phone 288, Winchester. 1-2c

CARD OF THANKS

CARD OF THANKS—I wish to thank my many friends and neighbours who remembered me while a patient in the Memorial Hospital. Your calls, cards and treats were all appreciated.—Douglas Coons. 1p

FOR SALE

3 eight-ft. 30-H Fleury-Bissell Tractor Disc Harrow, 1 eight-ft. No. 26 I.H. Tractor Disc Harrow; 3 seven-ft. 28 I.H. Tractor Disc Harrow, 1 seven-ft. No. 10A I.H Tractor Disc Harrow, 3 eight-ft. I.H. Fertilizer and Lime Sower, 1 eight-ft. No. 10A Used Tractor Disc Harrow, 2 No. 15 Fertilizer Tractor Disc Drills, new; 1 No. 13 Fertilizer Horse Disc Drill, new; 1 No. 13 New Plain Disc drill, 2 No. 8 New 7-ft. Tractor Cultivators, 2 No. 8 New 8½-ft. Tractor Cultivators, 2 used 6-ft. Field Cultivators, 1 used Case Model S Tractor, 1 used M. H. 102 Jr. Tractor, 1 New Farmall A Tractor, 1 New Farmall Cub Tractor, 1 used Cub Tractor.

R. H. BECKSTEAD

McCormick-Deering Repairs.
Sales and Service.
(Member of O. R. F. E. D. A.)

Phone 606 r 13 - WILLIAMSBURG

CARD OF THANKS—I wish to take this opportunity to thank my friends for their cards of sympathy and get-well cards, gifts and personal visits, while I was a patient at the Ottawa Civic Hospital, both in February and the past two weeks. All were greatly appreciated. Special thanks to Dr. Goldstein, Dr. Burke and Lieut. Boswell, of the R. C. N.—Mrs. Carl J. Casselman. 1p

IN MEMORIAM

IN MEMORIAM—In fond and loving memory of our dear brother, Reginald Howard Holmes, who passed away May 27th, 1950.

Our family circle has been broken,
A link gone from our chain,
But though we're parted for a while,
We know we'll meet again.

—Ever remembered by Sisters and Brothers. 1p

IN MEMORIAM—In fond and loving memory of our dear son, Reginald Howard Holmes, who passed away May 27th, 1950.

Peacefully sleeping, resting at last,
The world's weary troubles and trials are passed;
In silence he suffered, and patience he bore,
Till God called him home to suffer no more.

—Ever remembered by Mother and Father. 1p

NOTICES

PERSONAL — Hygienic Supplies (Rubber Goods) mailed postpaid in plain, sealed envelope with price list. Six samples 25c, 24 samples $1.00. Mail Order Dept. M-57. Nov-Rubber Co., Box 91, Hamilton, Ont. tfc.

NOTICE RE PASTURING

All farmers placing cattle on my land to pasture this year will do so at their own risk, as I will not be responsible for them. Benson George, Winchester, Ont. 51-1p

CATTLE PASTURING

I still have good land to pasture 20 to 25 more young cattle—at owner's risk. Plenty of grass, water and shade. Apply to Keith Marquette, Ormond. 52-1p

HILDA'S BEAUTY SHOP

Attention, Ladies!

Make your appointment now for your Spring Permanent. Reasonable prices, Machineless, $5.00 up; Cold Wave, $5.00, $8.00 and $10.00 Shampoos, Fingerwaves, Manicure, etc.
Open Evenings by Appointment.
Phone 20W, between 9.00 and 6.00.
Mrs. Dwayne Hamilton,
North of Boyd's Garage.

WINCHESTER BEAUTY NOOK
Jean and Florence Wyatt

LADIES: Look Smart and be Smart. Have your New 1951 Hair-Do now. Specializing in all lines of Beauty Culture.

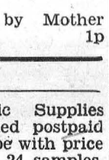

Phone Us For An Appointment

Open Evenings. Phone 244.

Real Estate Broker

I have obtained License as a Real Estate Broker and am prepared to undertake business in all phases of Real Estate.

WALTER C. MacDONALD
Phone 288. Winchester.

Purina For Profits

CHICK STARTENA for the first 2 lbs. of Feed

Then PURINA CHOWMIX, 17 per cent. Growing Mash from Chick to Nest.

Complete line of Chowmix Poultry, Dairy and Hog Feeds. Accurately mixed from Purina research formulas daily at our mill.

DROP IN AND SEE "MIKE & IKE"

BASIL DAWLEY
YOUR PURINA DEALER
Telephone 293 Winchester, Ont.

NOW YOU CAN HEAR AND TRY THE NEW
"BELTONE"
One-Unit Hearing Aid
in MORRISBURG at
SEELEY'S CLINIC

A Hearing-Aid Specialist will discuss your hearing problem with you upon request. Ths consultation is Free—no obligation.

Phone 269 - Seeley's Clinic
Morrisburg, Ont.

ATTENTION, FARMERS!

We pick up Dead Horses and Cows.
Phone Collect: Ottawa 3-7102. 2tfc

AUCTION SALE
HOUSEHOLD EFFECTS

Having sold my property and leaving town, I will offer for sale by Public Auction at the corner of St. Lawrence and Clarence Streets, in the Village of Winchester, on

SATURDAY, MAY 26th, 1951

Commencing at 1.30 p.m., D.S.T., the following:

2 three-piece Chesterfield Suites, 1 Studio Couch, 1 Singer Sewing Machine, 1 Writing Desk, 1 Dining room Table, 1 Fall-leaf Table, 2 Bedroom Suites, 2 End Tables, 3 Small Tables, 1 Chesterfield Table, 1 High Boy, 1 Coal & Wood Cook Stove, 1 Quebec Heater, 2 Axminster Rugs, 2 Wool Carpets, Fruit Sealers, 1 Radio, 5 Rocking Chairs, Kitchen Chairs, 2 Mattresses, Stove Pipes, 1 Pulley Clothesline, 4 Wash Tubs, 1 Lawn Mower, 1 Clothes Rack, 1 Clothes Hamper, 1 Electric Floor Lamp, 2 Electric Lamps, 1 thirty-gal. Oil Drum, 3 Mirrors, 1 Ton of Coal, Dishes, Pictures, Kitchen Utensils, and numerous other articles.

TERMS—CASH.

G. G. SHARRA, Prop.
RAYMOND ADAMS, Auct. 52-1c

ATTENTION, FARMERS!

We will be pleased to pick up dead or crippled farm animals. For immediate service telephone collect. Cornwall, 3730; Winchester, 114.

St. Lawrence Rendering Co. Ltd.

HYLO EGG-GRADING STATION

L. Kapeller, Proprietor.
WINCHESTER and OSGOODE

Daily Highest Market Price for our City Trade.

Two Electric Grading Machines To Assure You Proper Grade.

If it is not convenient for you to bring your eggs to our Grading Stations at Winchester or Osgoode, you may leave them at any of the following stores where they will be picked up and your returns left twice weekly:

Allison's Store---Winchester Springs
Coughler's Store, Winchester Springs
Carkner's Store ---------- Ormond
Saunders' Store ---------- Inkerman
Lewis' Store ---------- Dalmeny

WINCHESTER OSGOODE
A. Crawford, Mgr. H. Pritchard, Mgr.

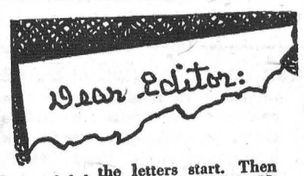

. . . the letters start. Then many readers of THE CHRISTIAN SCIENCE MONITOR tell the Editor how much they enjoy this daily world-wide newspaper, with such comments as:

"The Monitor is the most carefully edited newspaper in the U. S. . . ."
"Valuable aid in teaching . . ."
"News that is complete and fair . . ."
"The Monitor surely is a reader's necessity . . ."

You, too, will find the Monitor informative, with complete world news . . . and as necessary as your HOME TOWN paper.

Use this coupon for a Special Introductory subscription — 3 MONTHS FOR ONLY $3.

The Christian Science Monitor
One, Norway St., Boston 15, Mass., U. S. A.
Please send me an introductory subscription to The Christian Science Monitor—76 issues. I enclose $3.

(name)

(address)

(city) (zone) (state)

PB9

Harry's Sport Shop

Phone 327

NEW STRAW HATS
Very Smart
$2.45 up

Canvas Sport Oxfords
Heavy Crepe Sole
$4.95 up

MERCURY SHIRTS, SHORTS $1.00 each

BEST ASSORTMENT OF FINE COTTON
T SHIRTS
While They Last $2.95

SUIT SALE
A few left at Bargain Prices.

FULL LINE SOFTBALL SUPPLIES
Special Club Rates

SPORT SHIRTS
By Bluestone. All New.
$4.75 up

FINE SHOES, by Stag
All at the old price.

FISHING TACKLE
Complete Line

H. R. KEYES
St. Lawrence Street
WINCHESTER - PHONE 327.

THE "TOT SHOP"
Registered
INFANTS' AND CHILDREN'S WEAR TO 6½ YEARS

SUN SUITS
Boys' and Girls' Sun Suits. Price 75c each.

GIRLS' SKIRTS
Girls' Sanforized Cotton Skirts, with shoulder straps and elastic waist. Price $1.25.
Same Skirt as above with Matching Bolero, $1.65.

BOYS' SHORTS
Boys' Cotton Summer Shorts, lined and unlined. From 95c to $1.98.

BOYS' SUITS
Boys' Cotton Wash Suits in latest styles. $1.39 up.

GIRLS' SKIRTS
Girls' Seersucker Skirts, with Straps. Price $1.95.

SHORT SUITS
Boys' and Girls' Sanforized Cotton Short Suits. $2.39 each.

A fine selection of Girls' Print and Sun Dresses. Come in and see them.

STROLLERS
Nibs Chariot Stroller, at $9.50. Deluxe Chrome Model at $12.95.

Shop For The Tots At The "Tot Shop."

R. A. KEYES
MAIN STREET - WINCHESTER

DO YOU HAVE A WEDDING ANNIVERSARY THIS MONTH?

Why not order a Cake to celebrate the occasion, and we will decorate it for you as you wish.

When you order your Economy Package of Cookies this week, be sure to have our new Oatmeal Crunchie Cookie included.

Next time you are in ask to see our Cherry Tarts. They make a quick and delicious dessert, served with whipped cream.

Try our Fresh Roasted Salted Peanuts—½ lb., 23c.

SUMMERS' BAKERY
WINCHESTER, ONT.

Jo-Anne Shoppe

SALE
FULL LENGTH SPRING COATS

One group, sizes 12 to 20, mostly fitted, assorted colours and styles, to clear at

Half of Reg. Price

Balance of our regular stock of Full-length Coats, sizes 12 to 44. Fitted and loose styles in assorted materials.

On Sale at 20% Discount

With warm weather ahead, plan to be comfortable and cool. Come in and see our summer stock.

FOR PLAY & COTTAGE WEAR

T Shirts, Shorts, Slacks, Bathing Suits, Nylon and Wool Sweaters, Jeans, etc.

For Dress Up—Lovely, cool, better Summer Dresses, Shorty Coats and Suits for cool days and evenings.

Our Policy:
"SATISFACTION"

JO-ANNE SHOPPE
Winchester - - Phone 10.



For Sale At
WOODS' HARDWARE
WINCHESTER, ONT.

CHICKS

As the Chick Season is here, you will be considering the Best Starting Mash

THIS IS

Lakko Chick Starting Mash

You will get less mortality and more Healthy Birds. Ask those who have used it.

HUGH McMASTER

PHONE 431. WINCHESTER, ONT.

GET EXTRA FARM PROFITS WITH A

Cockshutt "30"

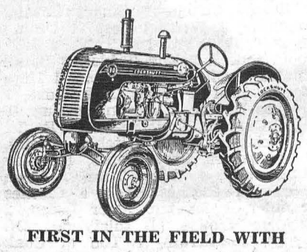

FIRST IN THE FIELD WITH

"LIVE" POWER TAKE-OFF and CREEPER GEAR

More acres a day at less cost means greater profits on your farm. And that's what successful farmers report every day with the new Cockshutt "30".

Sold and Serviced by your Cockshutt Dealer

W. C. MacDONALD

PHONE 299 - WINCHESTER

SHUR-GAIN FEED SERVICE

LET'S BE LOGICAL

You wouldn't try to hatch eggs from hens that were not being fed hatching mash, would you?

YOU KNOW THAT many of the eggs wouldn't hatch—the chicks that did hatch would not be vigorous.

SHUR-GAIN Sow Ration does the same job for sows that Hatching Mash does for hens.

A SHUR-GAIN fed sow on the average will wean 6 more pigs per year than a grain fed sow.

SHUR-GAIN Sow Concentrate for mixing with your grain (1 concentrate to 6 grain) or SHUR-GAIN Sow Ration ready to feed will make your sows MUCH MORE PROFITABLE animals.

H. S. LANNIN LIMITED

Shur-Gain Feed Manufacturers

WINCHESTER, ONTARIO.

Plumbing, Heating Welding Service

Domestic Oil Burners
Coleman Floor Furnace Space Heaters
Electric Stoves
Beach Coal & Wood Furnaces
Washing Machines
Bathroom Fittings and Fixtures
Eavetroughing
Have your Furnace Cleaned and Checked.

C. S. PRICE

PHONE 295. - WINCHESTER

Plumbers, Tinsmiths Furnace Service

Bathroom and Kitchen Fixtures.
Garden Tools, Hose, etc.
New and Used Stoves.
Beatty and Dominion Washing Machines.
Universal and Woods' Milker Repairs.
Shallow and Deep Well Pressure Systems.
Domestic and Stock Pumps.
All sizes of Eavetroughs, Conductor Pipes and Elbows.
Findlay Furnaces.
Repairs for all makes of Furnaces.

J. Fader & Son

Telephone 60

WINCHESTER - ONT.

Looking Over The Bowling Scores

(By Uncle Ezra)



The final games for mixed teams for the alley championship were played on Monday night of this week with the Finch team, made up of Andy Eagan, Mr. and Mrs. Chas. Binda and Mr. and Mrs. George Rupert winning out with fourteen points. Dalton Kenney, Arn. Riley, Marilyn Patterson, and Mr. and Mrs. Frank Dunlop made it very tough for them and were fighting to the end, finishing with twelve points. Max Boyd's team had nine and Melvin Scott's seven. The players of the winning team will receive individual prizes of gilted ash trays as well as being the first team to have their names put on the Alley Championship Plaque. The total team pin-fall was: Eagan, 8499; Kenney, 8414; Boyd, 8023; Scott, 7977. Chas. Binda's 2071 was the highest nine game cross, followed by Dalt. Kenney with 1942, Andy Eagan, 1898, and Ken. Ault, 1854.

The first round for the Men's championship ended on Monday of last week with two teams from Finch taking the top spots and two from Winchester edging into third and fourth place. These were the team scores: Eagan, Finch, 5846; Droppo, Finch, 5788; Thompson, Winchester, 5669; Rice, Winchester, 5594. The highest six game cross was scored by Archie Rice with 1305, followed by Art Atkins 1285, Earl McMonagle 1277, Earl Zeabraeth 1226 and Andy Eagan 1212. The first games of the final were played on Friday evening, with Rice taking seven points from Droppo to go out in front, with Eagan taking five to Thompsons' two. The other games will be played on Tuesday and Friday of this week. Scores included: Chas. Binda, 697-307; Earl McMonagle, 670-275; Archie Rice, 635-226; Murray Holmes, 630-257; Roland Barrigar, 622-243; Bill Crummy, 603-249.

THE ROBERT TAYLOR-BARBARA STANWYCK STORY

For nearly 12 years Robert Taylor and Barbara Stanwyck were so happily married that their recent divorce startled even favorite friends. What shattered their bliss? Read Adela Rogers St. Johns' behind-the-scene story of their romantic conflict in this Sunday's (May 27) issue of The American Weekly, exclusively with the Detroit Sunday Times.

For Quick Results, try a Press Classified Advt.

LANG'S Department Store

JUST RECEIVED—40 DOZEN

MEN'S WORK SOCKS

Good Assortment

59c to $1.00 Pair

MEN'S BALBRIGGAN

UNDERWEAR

Combinations with short sleeve, and ankle length.

$2.75

SEPARATE GARMENTS

$1.59

ARISTOLITE PLASTIC

Table Cloths

Waterproof, crackproof, quality guaranteed. Size 54x54 inches.

$1.59 each

FANCY RAYON

Table Cloths

54x54 Inches. Regular $5.75,

For $2.98

TERRY CLOTH HAND PAINTED

Towel Sets

One Bath Towel, 20x36 inches; one Face Cloth, 12x12 inch.

$1.98 Set

ANOTHER LARGE SHIPMENT

GOLD SEAL CONGOLEUM

TO ARRIVE IN A FEW DAYS

CANADA'S NEW RADIO CENTRE

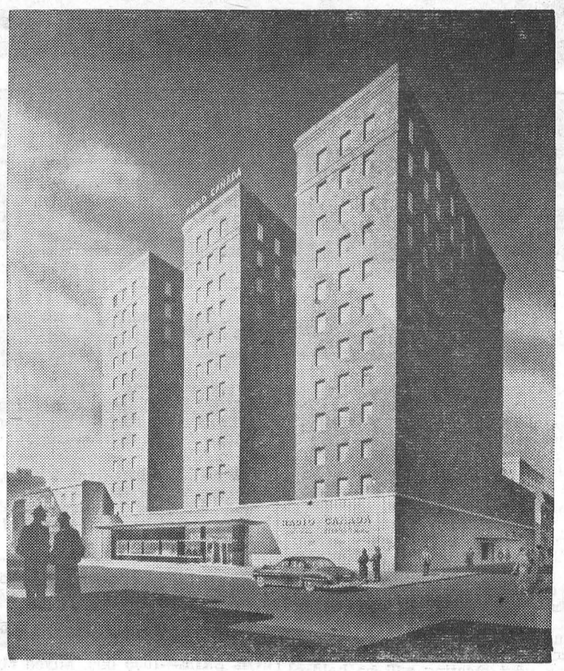

Latest and most modern link in the CBC's world-wide radio system is the Radio-Canada Building in Montreal, shown above in artist's drawing. Centre of 6,000 network hours of broadcasting within Canada annually, the building's 26 studios also originate International Service programs for the world in 14 languages.

INFANT SON OF MR. AND MRS. DUANE DARLING FATALLY INJURED

Alan Wayne Darling, 2½ year old son of Mr. and Mrs. Duane Darling, of Madrid, N. Y., was fatally injured on Saturday afternoon last when he ran into the path of an automobile and was struck to the pavement, in Canton, N. Y. The child was rushed immediately to the hospital in Potsdam but succumbed a few minutes after admission. Driver of the vehicle, Mr. George L. Tupper, of Pyrites, N. Y., said he was going between five and seven miles an hour and did not see the boy run into the street. An inquest will be conducted by Coroner Florence M. Dunlop, of Madrid, N. Y.

The funeral service was held today (Wednesday) froh the home of his grandparents Mr. and Mrs. James Darling. Rev. Kenneth A. Holstead, of the Methodist Church in Madrid, conducted the funeral service, and interment was made in Madrid Cemetery.

MISCELLANEOUS SHOWER HELD

Miss Margaret Thomas, of Golden Valley, was honoured at a miscellaneous shower, held at the home of Mrs. John Hughes recently. There were about fifty ladies present and the guest-of-honour received many beautiful gifts. During the afternoon two contests were conducted by Mrs. Harold Cowan and Mrs. John Hughes. Miss Vivian Hill read an address, and little Misses Joyce Cowan and Sandra Thomas carried in the gifts in a basket decorated for the occasion. Miss Thomas expressed her thanks for the gifts.

Little Misses Elizabeth and Elaine Savage sang "Two Little Roses." Lunch was then served. Mrs. Augusta Clarmo and Mrs. James Thomas poured tea. Those assisting were Mrs. E. T. Cowan, Mrs. Albert Hill, Mrs. Harold Cowan, Mrs. Orman Savage, Mrs. John Hughes, Mrs. John Campbell, Mrs. Roy McKeown and K. MacAndrew.

CLARMO—THOMAS

Large green ferns and beautiful apple blossoms formed the picturesque scene in Vernon Baptist Church last Saturday afternoon when Rev. W. J. Bee, minister of the church, united in marriage Miss Margaret Lois Thomas, eldest daughter of Mr. and Mrs. James A. Thomas, of Vernon, and Mr. John Paul Clarmo, son of Mrs. Augusta Clarmo and the late Mr. Clarmo, of Kenmore.

Given in marriage by her father, the bride chose for her wedding dress a white floor-length gown of brocaded nylon over satin, with full skirt, high neckline and fitted bodice. Her finger-tip veil was of tulle illusion, and the long fitted sleeves fell in points over the hands. She carried a large bouquet of American Beauty Roses.

The charming bridesmaids were Miss Muriel Thomas, sister of the bride, and Miss Doris Warren, of Kenmore. Miss Thomas wore a floor-length gown of blue taffeta and carried a bouquet of pink carnations, while Miss Warren chose a pink taffeta gown and carried a bouquet of yellow Talisman Roses.

The flower girl was Miss Barbara Thomas, youngest sister of the bride, who wore a pale blue floor-length gown and carried a bouquet of sweet peas.

Mr. Albert Clarmo, brother of the groom, was the best man, and the wedding music was played by Mrs. Donald Rattray.

Following the wedding ceremony, a reception for forty-five guests was held at MacDonald's Hotel in Russell. The dining room was appropriately decorated with spring blossoms and the main table was centred with a three-tier wedding cake, topped with the image of a bride and groom. The toast to the bride was given by Mr. Albert Clarmo.

For going away the bride wore a grey nylon dress with grey and white accesories. After a short honeymoon the couple will reside at the groom's home in Kenmore.

ENUMERATORS FOR DUNDAS COUNTY ANNOUNCED

Mr. Frank Casselman, of Morewood, census commissioner for the counties of Grenville-Dundas, has announced the names of the enumerators in the June census.

Forty-four persons will begin the task of census taking in the counties' villages and township areas on June 1st ,and will include the following: Chesterville, Mrs. A. Graham; Winchester, Morley Short and James Utman; Morrisburg, Mrs. Angus Casselman, Miss Eva Cassell; Iroquois, Mrs. Bolton; Matilda township, William Mullen, Gilson Strader, Charles Strader, Thomas McGinn; Mountain township, Clifford McKee, Dwight Hutt, Ben. Crowder, Fred Cassidy; Winchester township, Mrs. Zoa McQuaig, Harold Allison, Mrs. Harry Allison.

Wiliamsburg township, Carl Casselman, Wesley Moke, William Lane, Shaler Heagle; South Gower township, Arnold Dulmage; Wolford township, Mrs. Ivan Montgomery, Leonard Robinson; Oxford township, Mrs. Romaine Percival, Guy Kempffer, John M. Jackson; Edwardsburg township, Jean Millar, R. Cook, Mrs. W. Drummond, G. P. Montgomery; Prescott, Mrs. R. K. Elliott, Geo. A. Doyle, Henry Graham; Cardinal, Murray McIvben, Mrs. Phyllis Ufford; Kemptville, Allan Tobin, Milton Waterson; Merrickville, Mrs. J. McKay. The supervisor of the Dundas County group is Jacob Steen, of Morewood, and the supervisor of the Grenville County group is George Birch, of Prescott.

DUNDAS CALF CLUBS ORGANIZED FOR 1951

The three Dundas County Calf Clubs held organization meetings during the past week to commence Club projects for the year.

Chesterville Calf Club met in the Chesterville High School on the evening of May 15th with an enthusiastic group of eleven boys and girls in attendance. The following officers were elected: Club Leader, Gerald Kittle, Chesterville; President, Harry McRoberts, Winchester; vice president, Carl Beckstead, Chesterville; secretary, Robert Dawson, Winchester.

A joint meeting was held in the South Mountain High School on the evening of May 17th for the Mountain Senior and Junior Calf Clubs, with about twenty present. Senior Club officers elected were: Club leader, Donald Rose, Mountain; president, Gerald Fawcett, Winchester; vice president, Raymond Small, Brinston; secretary, Rose Suffel, Inkerman. Junior Club officers elected were: Leader, Allison Fawcett, Winchester; president, Marion McVey, Winchester; vice president, Estella Fawcett, Winchester; secretary, Edward Rose, Mountain.

The sponsoring organizations for these three Clubs are the Chesterville and District Agricultural Society and the Mountain Agricultural Society.

W. D. Clutton, assistant Agricultural Representative, Morrisburg, was in charge of the meetings, and addressed the members on their duties and outlined the projects for the season.

There is still room for additional members, and boys and girls interested should address their inquiries to the Club Leader or the Department of Agriculture, Morrisburg.

Nationally Known Passenger Car and Truck Tires at the Lowest Prices In Canada

FIRST LINE CAR	Reg. Price	Trade-In Up To	Your Cost
15x670	$36.00	$ 8.50	$27.50
15x710	$40.70	$ 9.20	$31.50
15x760	$44.50	$10.00	$34.50
16x600	$31.90	$ 7.20	$24.70
SECOND LINE CAR	**Reg. Price**	**Trade-In Up To**	**Your Cost**
16x600	$23.20	$ 5.25	$18.95
FIRST LINE TRUCK	**Reg. Price**	**Trade-In Up To**	**Your Cost**
20x700, 10 ply	$110.30	$27.60	$ 82.70
20x750, 10 ply	$136.90	$34.20	$102.70
20x825, 10 ply	$165.70	$41.70	$124.00

All other sizes of both lines priced accordingly. Buy now while stocks are complete.

HAMILTON'S GARAGE and SALES LIMITED

CHRYSLER - PLYMOUTH - FARGO

Telephone 488 - Chesterville, Ont.

WE ARE *SPECIAL AGENTS* FOR



MANUFACTURED BY *Consolidated Specialties Limited*

The Winchester Press

HINTS FOR THE HOME

Bruise Treatment

A bit of sweet oil applied as soon as possible to a bruise will prevent it from discoloring.

Rust On Porcelain.

Lemon juice or vinegar will remove the rust stains from porcelain, caused by leaky faucets.

Repairing Furs

To repair tears in furs, use adhesive tape on the wrong side, heating the tape with an iron to make it adhere.

Indelible Ink Stains

Stains from indelible ink may be removed by soaking the article in a strong ammonia solution. If necessary, repeat the process.

The Trash Can

To give the trash can a good disinfecting, place it out on the lawn and burn some papers in it. All the unpleasant odors will be removed.

Soiled Feathers

Soiled feathers may be cleaned by covering them with warm pipe clay and allowing to stand for several days. Then beat out the powder.

Mending Stockings

Don't forget to remove all rings from the fingers when running the hands into the stockings. The rings are almost sure to catch the threads

Glass Cork

When the glass cork has broken off in the neck of the bottle, hold the neck in boiling water for a few minutes, and then tap it gently with a wooden block.

House Plants

The earth around house plants must be kept sweet or the plants cannot thrive; nothing will do this better than to work some coffee grounds into the earth frequently.

The Laundry

Give the badly-soiled portions of the clothes a good rubbing with soap and then put the clothes into the water to soak as usual. This will loosen the dirt and means less work later on.

Kid Gloves

When putting away the kid gloves after wearing, shake a little talcum powder into them. This will absorb any moisture that may be lingering in the leather and will remove the objectionable smell of leather.

Shrinking Thread

To shrink thread used for drawn work, so the work will not draw when washed, put the spool or skein of thread in a cup of boiling water for an hour or so; this will not spoil the gloss.

Cooking Beets

It is always well to leave about three-fourths of an inch of stem on the beets when they are cooked. If the stems are cut off close to the beet, the beet will lose its pretty color in the boiling.

Before Varnishing

It is best to apply a coat of shellac, or some other kind of sealing coat, over stained wood that is to be varnished. If this isn't done, the chemicals in the stain may work through the varnish and cloud it.

Scorched Material

You can remove bad scorched stains from cotton fabric by dipping the article into cold water and hanging dripping wet in the sunshine. When dry, wet it again and repeat the process over and over. It may take a little time, but it is a cure that will not in any way injure the wearing quality of the material.

4 reasons why FUL-O-PEP CALF STARTER IS SO POPULAR

- GROWS BETTER HEIFERS — a combined Starter and Grower —blended just right to grow calves from 10 days to 6 months
- EASIER TO FEED — no mixing — no bother — feed this handy calf ration straight from the bag
- KEEPS CALVES HEALTHY — all the proteins, vitamins and minerals of Calf Meal along with the bulk of Fitting Ration
- SAVES MILK—so rich in food value that it replaces up to 75% of the whole milk formerly used in calf feeding



DEPENDABLE

SOLD BY

Fennell Feed Company

TELEPHONE 136. WINCHESTER, ONT.

International Stock Car Racing!

KEMPTVILLE, ONT.

Thursday, MAY 24th 2.30 p.m. SHARP

Under Auspices Kemptville Rotary Club.

Proceeds For Community Service Fund

Admission Adults 75c Children 25c

In case of bad weather, the Races will be run off on Saturday Afternoon, May 26th.

NEXT WEEK AT THE

"Picadilly Theatre"

WILLIAMSBURG, ONT.

THIS THURSDAY, FRIDAY & SATURDAY



MORE EXCITING THAN "WHISPERING SMITH"

Paramount presents

ALAN LADD · MONA FREEMAN · CHARLES BICKFORD in "BRANDED"

with ROBERT KEITH · JOSEPH CALLEIA · PETER HANSON · SELENA ROYLE · TOM TULLY

Produced by MEL EPSTEIN · Directed by RUDOLPH MATE

Screenplay by Sydney Boehm and Cyril Hume · Based on a novel by Evan Evans

Color by Technicolor

MONDAY, TUESDAY AND WEDNESDAY



M-G-M's GAY, YOUNG TECHNICOLOR MUSICAL!

JANE POWELL

RICARDO MONTALBAN

HER FIRST BIG LOVE AFFAIR!

"Two Weeks With Love"

and Lyrics and songs and Color by TECHNICOLOR

10 SONG HITS! Sung by the stars in the M-G-M Record Album!

co-starring LOUIS CALHERN ANN HARDING

Screen Play by JOHN LARKIN and DOROTHY KINGSLEY · Story by JOHN LARKIN

Directed by ROY ROWLAND · Produced by JACK CUMMINGS · A METRO-GOLDWYN-MAYER PICTURE

THURSDAY, FRIDAY AND SATURDAY



When America's Most Desperate Outlaws Joined Forces!

THE GREAT MISSOURI RAID

Wendell COREY · Macdonald CAREY · Ward BOND

Co-starring Ellen DREW · Bruce BENNETT · Bill WILLIAMS · Anne REVERE · with Edgar BUCHANAN

COLOR BY Technicolor

A Paramount Picture

Professional Notices

CASS & CASS
F. M. CASS, M.A. W. J. CASS, K.C.
LAW OFFICES
Chesterville, Dial 735. Winchester.
Bank of Nova Scotia Block. Phone 11

"HOLLYWOOD BEAUTY SALON"

Telephone 292 to-day for your appointment with "Hollywood Beauty Salon," featuring Machine, Machineless, Cold Wave and the new Flexa-wave Permanents.

Mrs. Louise Freeland
Gladstone Street - Winchester.

ATTENTION, LADIES !

Elaine's Beauty Shop, located first house West of Lannin's Mill. Machineless, Cold Waves & Flexa-Wave, also all types of Beauty Culture including Bleaching and Blending. Hours from 9 a.m. to 6 p.m.

Mrs. Ron. Patterson,

GENERAL INSURANCE

Hartford Fire Insurance Co., Lanark Mutual Fire Insurance Co., Hartford Accident and Indemnity Co., will protect you against loss by fire, wind, automobile damage; family sickness and accident, and cattle accident and death.

Consult: H. S. Carkner, Agent,
38-1 yr.p Real Estate and Insurance

HENDERSON LODGE, NO. 383
A. F. & A. M., WINCHESTER

Meets in the Masonic Hall, Royal Bank Block, on second Friday of each month at 8 p.m.
Visiting Brethren Welcome.
MILTON STOODLEY, Wor. Master
DR. W. A. SHERWOOD, Secretary.

WINCHESTER L. O. L. NO. 862

Meets regularly in the Orange Hall, Winchester, at 8 p.m., on the second Monday of each month. Visiting Brethren always welcome.

Roy E. Annable, W.M.
Gerald Crowder, Rec.-Sec'y.

CANADIAN LEGION, B.E.S.L.
BRANCH 108, WINCHESTER
Meets second Thursday of each month in the Legion Hall, Winchester.
All War Veterans Welcome.
A. J. CASSELMAN, President.
A. ALEXANDER, Treasurer. A. RICE, Secretary.

JAKE ROSS

All kinds of Poultry wanted at all seasons. Wool wanted. I buy all kinds of Hides.

Phone 81 - - Winchester

INSURANCE

FIRE, HAIL, ACCIDENT, LIVE STOCK AND AUTOMOBILE
Apply to
WALTER MOFFAT, Winchester, Ont.

GRAHAM L. CASSELMAN
CROWN LIFE INSURANCE
GENERAL INSURANCE
Phone 150W3 - Winchester.
50-14p

HOWARD E. BICCUM
and
HAROLD D. POAPST
District Representatives for the North American Life Assurance Co.

Also a complete Insurance Service for all lines of Fire and Casualty Insurance, including Hospitalization. Auto Financing and Real Estate also handled. Phone 285, Winchester.

S. EARL FREELAND, C.L.U.
District Representative for The Manufacturers' Life Insurance Company

Special Services offered in connection with Group Pension Plans, Group Insurance, Estate Analysis, etc.

Telephone 292. - Winchester.

LYALL M. CROWDER
Representative For
Automobile - Fire - Wind, Etc.
MUTUAL LIFE OF CANADA
Auto Financing
Write or telephone 606r41, South Mountain, Ont.

For Cemetery Memorials see
W. J. L. BOYD & SONS
representing
Architects and Craftsmen of Civic and Private Memorials. Church Memorials of Bronze, Marble and Brass

POULTRY WANTED

All kinds of Poultry Wanted at all Seasons. Also Hides and Wool. Highest Prices Paid and you are assured of a Square Deal.

MORRIS ROSS
PHONE 19 - WINCHESTER

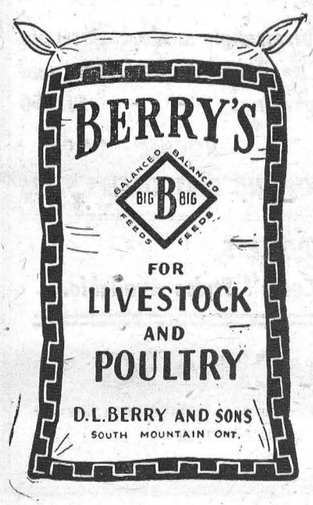



Hello Homemakers! The other day a friend of mine opened her purse and out dropped a number of things including a penny. A compact and comb were retrieved along with the Hydro bill as the penny rolled in the grass. Mrs. D. replied, "Never mind, it's only a cent." However, as we drove along the highway we recalled how much housework we had accomplished before setting out. It was Mrs. D. who, in one morning, had vacuumed six floors, pressed a suit, mended a rip in a pair of overalls, made a gelatine salad and served two cups of tea using her new electric kettle. For the other jobs she had used electric equipment too, and the cost of operating all these appliances throughout the morning was the same amount left in the grass—one penny.

Truly, we should be grateful that these services are billed to us after we have had the advantage of the use of Hydro with 10 days grace to receive a discount. With this in mind we should pick up our pennies and pay within this given period. My father always said, "Take care of the pennies and the dollars will take care of themselves."

TAKE A TIP

1. Defrost the electric refrigerator when the frost becomes pencil thick. This is usually every two weeks. Turn on the refrigerator as quickly as possible after cleaning. This saves the motor from working overtime to establish the normal temperature required to keep foods fresh.

2. If a normal temperature is not being maintained as indicated by the use of a refrigerator thermometer (that is 40 degrees in centre of cabinet) then call a serviceman.

3. When an oily aroma permeates the refrigerator cabinet at this time of year it may be due to the fresh oranges of the juicy type. During May and November it is advisable to store oranges and grapefruit along the walls of the cabinet.

4. If the refrigerator dial has not been turned to freezing for at least 1 hour before trays of ice cream mix are to be placed in the unit, ice crystals will develop in the dessert. This may be partially prevented by covering trays with foil or waxed paper. By the way, excessive amounts of sugar in the dessert prevent fast freezing and ingredients should be carefully measured.

5. Damage to the porcelain of a refrigerator may result from a crash by a kiddie car or sharp object. A small chipped portion may be patched using porcelain enamel paint, purchased from an electrical shop. Follow directions on the can of paint.

6. The motor of the electric refrigerator should be cleaned occasionally. A vacuum cleaner attachment makes this job easy.

7. Foods stored in the refrigerator keep well if in good condition. Let hot foods become cool, then cover and place in the refrigerator so that air may circulate on all sides of the dish. Sort foods out every time the unit is defrosted.

8. Dishes of food should only be stacked if thoroughly chilled or if food has been frozen in freezing unit and is being kept frozen.

9. Wrap all strong flavored foods such as cut melons. Berries should not be washed until just before they are to be served. Very ripe berries will keep for several days if arranged loosely on a tray or plate.

10. Fresh meats should be unwrapped and placed in meat keeper. If the piece is too large and has to be placed on a plate, cover with wax paper.

11. If ice cubes have an unpleasant taste the trays should be emptied and washed in warm water to which baking soda has been added. Rinse twice in cold water.

THE QUESTION BOX

Mrs. T. B. asks for directions for making a Banana Whip so that mixture does not darken?

Answer:

Banana Whip

3 well-ripened bananas, 1-4 cup orange juice, juice of 1 lemon, 1-2 cup sugar, few grains of salt, 1 cup whipping cream or evaporated milk.

Peel and mash bananas with stainless steel fork or wooden masher. Add fruit juices, sugar and salt. Stir well and chill 10 minutes in electric refrigerator. Fold in partially-whipped cream. Pour into a freezing tray and set it on the bottom of the refrigerator unit. Yield: approximately 1 quart.

Mrs. R. P. asks for Chocolate Ice Cream recipe that is not too sweet.

Answer:

Chocolate Ice Cream

2 teaspoons gelatine, 1-4 cup of cold water, 2 square bitter chocolate, 1-2 cup confectioner's sugar, 1 cup milk, pinch of salt, 1 1-2 tsps. of vanilla, 1 1-3 cups whipping cream or evaporated milk.

Soften gelatine in water (5 minutes). Melt chocolate over the low heat of your range. Add sugar and blend thoroughly. Add milk gradually. Bring to the boiling point, stirring constantly. Remove from heat and add gelatine and salt. Chill in electric refrigerator until thickened. Beat well with a rotary beater. Add vanilla and fold in partially-whipped cream. Pour into a freezing tray and set it on the bottom of the freezing unit. Have the temperature control to coldest point for freezing.



The biggest little book in Canada

ONLY YOU know the personal story *your* bank book tells. Did you know there are 8,000,000 such bank books in Canada? Each contains information that is strictly private, each represents "money in the bank".

Your money is part of the grand total of these little books — a great pool of deposits mobilized and safeguarded in Canada's 3,700 branch banks.

Your money in the bank and that of millions like you, enables the banks to provide the credit that helps keep Canadians producing, manufacturing, marketing.

That is how *you* help the chartered banks serve Canadians.

One of a series by your bank



$65,000 ADDITION TO KEMPTVILLE UNITED CHURCH

The formal opening of construction of the new $65,000 Sunday School addition to St. John's United Church, Kemptville, got under way last week when Rev. Norman J. Thomas, of Winchester, Chairman of the Dundas-Grenville Presbytery, assisted by Rev. C. H. Ferguson, of Kemptville and Rev. H. Lloyd Morrison, of Almonte, joined together to turn over the first sod.

A large number of visitors and friends were on hand to witness the memorable occasion, also many guests including Rev. M. N. MacDonald, of St. Paul's Presbyterian Church, Kemptville; Captain Bernice Rowe, of the Salvation Army, and Rev. Gordon Ficko, of Oxford Mills United Church.

The architects of the new building are Messrs. Abra, Balharrie and Storie, of Ottawa, and the contract has been awarded to F. C. Cummings and Son, of Westboro. Work will commence immediately.

BLOSSOM TIME TEA WELL ATTENDED

St. Paul's Agnes Glassford Auxiliary's first attempt at sponsoring an Afternoon Tea proved a decided success when over seventy-five persons enjoyed the hospitality of the ladies at the home of the president, Mrs. C. R. Robinson, last Thursday afternoon.

Tulips, narcissus and forget-me-nots adorned the tea table, and a buffet with a vase of carnations and tapers formed a pleasing background. Mrs. Wilfred McKercher was dining room hostess, and Mrs. H. O. Balkwill, usher. Mrs. C. E. Cross, vocalist, and Miss Catherine Moffat, pianist, entertained the guests. Receiving were Mrs. (Rev.) Wm. Reid and Mrs. George Elliott. The tea-room was supervised by Mrs. Hugh Wilson, Mrs. B. Geggie and Mrs. Clara Justus. Presiding at the tea table were Mrs. F. G. Armstrong, Mrs. A. G. Suffel, Mrs. R. D. Ledgerwood and Mrs. A. Rice. Those serving were Mrs. Clark Curtis, Mrs. Gordon LaRose, Mrs. R. E. Robinson and Mrs. S. Price. The money table was in charge of Miss E. Gardner. During the tea, the president, Mrs. Robinson, announced that the 37th annual meeting of the Brockville Presbyterial would be held in St. Andrew's Church, Spencerville, on May 25th, with Mrs. A. W. Pae, President of the Council, as guest speaker.

RECEIVE DEGREES FROM O.A.C.

Two graduates of Winchester High High School, Messrs. Ken. Carkner of Ormond, and Neil Lee, of Vernon, were among the graduating class to receive their Bachelor of Agriculture Science degree (B.A.Sc.) at the Ontario Agricultural College Convocation, held last Tuesday afternoon in Guelph.

Other successful fourth year students from the district included:

First class honours; D. T. Armstrong, Kinburn; A. G. Bennett, Spencerville; M. C. James, Arnprior.

Second class honours: C. W. Bennett, Billings Bridge; R. G. Brooks, Carrying Place; H. W. Caldwell, Carp; W. O. Cochrane, Brockville; J. D. Edmunds, Athens; L. P. Higginson, Hawkesbury; W. H. L. Hough, Chesterville; K. M. Hunter, Morewood; C. A. Shane, Winchester; G. A. Shaver, Finch; L. L. Swain, Kemptville.

Pass: A. I. Tomlinson, Ottawa, and D. S. Willard, Morrisburg.

MUSICAL TREAT ENJOYED BY LOCAL HIGH SCHOOL STUDENTS

Over 200 students of Winchester High School were treated to an hour's education in music appreciation at the Winchester Theatre on Thursday morning when "The Davies". concert artists, of Barrie, Ont., presented an excellent program of classical numbers. The small troupe of singers was directed by Mrs. Vera Davie, who also was the pianist and featured Noble Davie, baritone; Frances Davie, soprano, and Nelles Davie, bass. The program was sponsored by the W. H. S. Literary Society, and the use of the theatre was provided, free of charge, by the management.

Has your Subscription expired?

COMING SOON
...back on the old farm where the *FUN* began!
UNIVERSAL-INTERNATIONAL presents
"MA and PA KETTLE BACK ON THE FARM"
Marjorie MAIN
Percy KILBRIDE
with
RICHARD LONG • MEG RANDALL
RAY COLLINS
Ad#5
Playing For One Hilarious Week, JUNE 4 - 9

J. Lorne Kinkaid - Monuments
Office and Shop
"FALCON INN"
Main St., No. 2 Highway
Phone 261.
Office and Shop
KINKAID MONUMENT WORKS
Smiths Falls, Ont.
Authorized Dealer for "Rock of Ages" Barre Granite
Cemetery Lettering Done To Your Specifications.
MORRISBURG, ONT. Catalogue On Request.

WALRICH HOTEL
MORRISBURG, ONTARIO.
Stop at the Walrich Hotel in Morrisburg, Ontario
"WHERE ALL FRIENDS MEET"
"A Good Place To Refresh Yourself"

CANADIAN APPROVED CHICKS
BARRED ROCKS WHITE LEGHORNS
NEW HAMP. ROCK CROSS BARRED ROCK LEG. CROSS
"CAPONS"—Custom Caponizing, Capons 4 to 6 weeks old.
Ellis Poultry Farm & Hatchery
R. R. 1, SOUTH MOUNTAIN, ONT.
Telephone 607 r 21 - Write or Phone for Price List

BERRYHOLM Approved CHICKS
White Leghorn
Barred Rocks
Rock-Leghorn Cross
Hamp-Rock Cross
BERRYHOLM POULTRY FARM
HATCHERY Phone 38 South Mountain, Ont. FARM Phone 29r21

"THE WINCHESTER"
Show Each Evening at 7.30 and 9.30 o'clock.
Saturday Matinee at 2.00 p.m.

THIS THURSDAY, FRIDAY AND SATURDAY
May 24th, 25th and 26th
BIG! BOLD! BLAZING WITH ACTION!
ROD CAMERON
in a SCOTT R. DUNLAP PRODUCTION
...as the fabulous "Man from Santa Fe" who battled the Southwest's deadliest badmen!
Short Grass
with AN ALLIED ARTISTS PICTURE
CATHY DOWNS • JOHNNY MACK BROWN
RAYMOND WALBURN • ALAN HALE, JR.
Directed by Lesley Selander Screenplay by Tom W Blackburn
And on the same programme:
STAN LAUREL OLIVER HARDY
and DANTE THE MAGICIAN in
A-HAUNTING WE WILL GO
A 20th CENTURY-FOX Encore Triumph
MAT—201

MONDAY, TUESDAY & WEDNESDAY
May 28th, 29th and 30th
London Films present
Bonnie Prince Charlie
Color by TECHNICOLOR
A CAST OF THOUSANDS
starring
DAVID NIVEN
MARGARET LEIGHTON
JACK HAWKINS
MORLAND GRAHAM
FINLEY CURRIE
SEE The pageantry of Tartan...The Glens and Lochs of Bonnie Scotland...The assembly of the clans to the stirring sound of the bagpipes... The Ball at Holyrood The attack at Prestonpans...and scores of other eye-exciting spectacles!
FILMED IN THE HIGHLANDS OF SCOTLAND IN NATURES OWN GLOWING COLOURS!
2nd GREAT WEEK

THURSDAY, FRIDAY AND SATURDAY
May 31st, June 1st and 2nd
THERE'S NO BUSINESS LIKE MONKEY BUSINESS!
BEDTIME FOR BONZO
The funniest new idea on film since "FRANCIS"
STARRING
RONALD REAGAN • DIANA LYNN
with WALTER SLEZAK • JESSE WHITE
and Introducing BONZO
Screenplay by VAL BURTON and LOU BRESLOW • Directed by FREDERICK de CORDOVA
Produced by MICHEL KRAIKE • A UNIVERSAL INTERNATIONAL PICTURE

DUNCAN'S STORE

Telephone 56, Winchester, Ont.

GOING ON A PICNIC?

If you are, you may need: Paper Plates, Wooden Forks, Paper Cups (for hot or cold drinks) Metal Cake Tins, Soda Straws, Waxed Paper, Paper Napkins, Thermos Bottles (pint and quart sizes), Thermo Jugs (gallon size).

FILMS FOR YOUR CAMERA—To record the many good times you are going to have this summer.

WERLICH PLAYTHINGS

Popular in every neighbourhood in price and quality.

WAGONS—Hardwood Boxes, Decorated and Varnished; Wheels—Metal, Roller Bearings, Rubber Tires; Braces and Undergear—Heavy Guage Metal; Box Sizes—12x28, 12x30, 12x32 inches, at prices you can afford.

TRICYCLES—Built to last; replaceable parts, ball and roller bearings, rubber tires, Maroon and Blue color. Sizes 16, 20 and 24 inches. Good values. Be sure to check our prices and save money

Farmers

Dr. Larsen's Plastic Teat Dilators now in stock in our Veterinary Department, 50c.

Sulphamethazine and Sulphaquinoxaline available for treating Coccidiosis.

Store Hours

8.00 a.m. to 6.00 p.m. and 7.30 to 8.30 p.m. every evening except Wednesday, when this store closes at noon. Open till 11.00 p.m. on Saturday evenings. Emergency telephone, 267.

The J. F. SMITH DRUG COMPANY, Limited

YOUR REXALL STORE - - G. H. LAROSE, Manager.

"In Business For Your HEALTH"

PHONE 34. WINCHESTER, ONT. PHONE 34

FRIDAY and SATURDAY SPECIALS

BUTTER - - - at Cost

LIBBY'S FRUIT COCKTAIL - 28 oz. 45c

PEANUT BUTTER (Mason Jars) - 16 oz. 43c

MILKO, makes 4 qts. of skim milk - 35c

SHORTENING - - - 32c

REYNOLD'S MEAT MARKET

Phone 85, Winchester

---PHONE 12---

ELLIOTT'S

FOR FRIENDLY SERVICE

PINEAPPLE TIME, - Large 3-$1.00

FRESH STRAWBERRIES, - Market Price

RAISINS, Australian - - 2 lbs. 35c

LARD, Burns - - 25c lb.

FLOWER, In Tea Towels - - $1.79

GRAPEFRUIT JUICE, - - 48 oz. 39c

TASTY VARIETY OF COLD MEATS

ELLIOTT'S FOOD MARKET

DOES YOUR NEIGHBOR'S HOUSE LOOK BETTER THAN YOURS?

- ARE YOU PUTTING OFF PROJECTED IMPROVEMENTS BECAUSE OF LACK OF READY CASH?
- IS YOUR PROPERTY GOING DOWN HILL DUE TO LACK OF PROPER MAINTENANCE?
- DO YOU NEED A GARAGE FOR YOUR CAR? A NEW ROOF ON YOUR HOUSE? SCREENS? PAINTING?

Ask us about the New Home Improvement Finance Plan Now Available Only Through Your Lumber Dealer.

H. S. LANNIN LIMITED

Manufactures of Lumber, Sash, Doors, Frames, Trim, etc.
Retailers of Building Supplies.

WINCHESTER - - - ONTARIO

SOCIAL AND PERSONAL

Mr. Wm. Ross attended the funeral of Miss Helen Mowat in Chesterville on Friday.

Mrs. Effie Fowler, of Ottawa, spent Saturday with her aunt, Mrs. Naomi Bowman, in Winchester.

Mr. Robert Vice, of Winchester, spent three days in Toronto last week, where he was taking an advanced course in Undertaking.

Rev. and Mrs. James I. Asher, of St. Paul, Minnesota ,were guests on Monday of Mrs. Asher's nephew, Mr. Leslie Cass. Mrs. Cass and family.

O.S.C.C.S. Geo. M. Carlyle, of the R.C.N., spent Wednesday with his parents, Mr. and Mrs. K. D. Carlyle, enroute from Moncton, N. B., to Churchill, Man.

Mr. and Mrs. L. S. Clarke and Mr. and Mrs. Joseph Clarke motored from Improial, N. S. and are spending a few days with Mr. and Mrs. Stewart Declare.

Mr. and Mrs. R. D. Ledgerwood, accompanied by Mr. and Mrs. J. S. Stark, of Alexandria, attended the funeral of Mrs. Albert McEvoy in Toronto on Saturday.

Mr. Robert Coleman, of Niagara Falls, accompanied by a friend, Mr. John Pelltier, of Quebec City, spent the week-end visiting with his mother, Mrs. Thomas Coleman.

Mr. and Mrs. Carmen Guest, of Hawthorne, and Mr. and Mrs. Norman Guest and family, of Ottawa, visited on Sunday with their aunt, Mrs. L. D. Johnston, and Mr. and Mrs. Douglas Johnston.

Mrs. K. Lawson, of Vancouver, B. C., arrived on Tuesday to spend a month with her sister, Mrs. Fred Gibbons, and Mr. Gibbons. Mrs. Lawson is formerly from Yorkshire, England, and hasn't seen her sister for 16 years.

Mr. and Mrs. W. J. Cass, Mr. and Mrs. F. M Cass, of Chesterville, and Miss Patti Cass, of Toronto, attended the baptism in Bridge Street United Church, Belleville, on Mother's Day, of Master David William Cass, son of Mr. and Mrs. Ronald W. Cass, of Belleville.

Advts. Too Late To Classify

FOR SALE—1 Fordson Tractor, on steel, in good running order. Will exchange for cows, heifers or pigs. Apply to Bruce Barkley, R. R. 1, Iroquois. Phone 78r15. 1-3p

FOR SALE—1 Planet Jr. Garden Tractor, with cultivator and lawn mower attachment, just used three weeks; also 1 Findlay Kitchen Range, large oven and reservoir, white enamel trim, in excellent condition. Apply to C. W. Coons, Brinston. 1-2c

IN MEMORIAM—In loving memory of a dear father, Mr. John E. Munroe, who passed away May 23rd, 1949.

The world may change from year to year,
And friends from day to day,
But never will the one we loved
From memory pass away.
Missed by all.

—Gertie nd Earl Tinkler and family

SPECIALS

FRIDAY and SATURDAY

MIXED COOKIES ---- 2 lbs. for 55c
FANCY PINK SALMON, 1-lb. tin, 47c
4-LB. TINS AMBER HONEY ---- 69c
48-OZ. GRAPEFRUIT JUICE, 34c
AYLMER VEGETABLE SOUP, 10c
QUAKER CORN FLAKES (Free Glass) ---------- 2 for 33c
WINESAP APPLES (Good Eating) 3 lbs. for 29c.
PINEAPPLE, Large ---- 3 for $1.00
ORANGES (good size) ---- 27c doz.
LARGE GREEN CELERY ---- 10c
GREEN CABBAGE ---- 2 lbs. 15c
BREAKFAST BACON, ½-lb. ---- 26c
SAUERKRAUT ---- 3 lbs. for 25c

MacPherson & Summers

COLD STORAGE - Phone 253
EAST END MARKET - Phone 80.

Morgan's

Men's & Boys' Shop

"Where Quality Counts"

Father's Day, June 17

Here is a chance to surprise him with a gift that does not mean too much money involved, but with something that is useful.

We have a full line of Forsyth and Tooke Shirts—over $1800 worth—and on Friday and Saturday we will sell these at the most popular prices.

SALE ON SHIRTS

Starting on Friday morning, the first 25 Customers will receive a Free Tie with the purchase of a Shirt.

Shirts, reg. $6.50, Sale Price $4.95.

Shirts, reg. $5.00, Sale Price $3.95.

Shirts, reg. $3.95 and $4.50, Sale Price $2.95.

Dont miss this Shirt Sale You will not be sorry.

Also, we guarantee to have one of the best Overalls obtainable to-day—8-oz. Premium Denim. Price $5.95, on sale at $5.50.

We will let you be the judge on quality. We are selling these to men who have always worn the most popular brands and who tells us that they are surprised in the difference in quality. This is the G. W. G. Red Strap, and anyone wearing these will back this up.

E. A. MORGAN

WINCHESTER

K. W. SUMMERS, Manager of Winchester Store. Phone 326.

LOCAL AND GENERAL

This week excavation work for the basements of two new homes, to be erected on Centre Street, was done by Messrs. Isaac Duncan & Sons. of Vernon, with their bulldozer. The houses are to be erected by Messrs. Keith Summers and Park. Little. Other local construction work now in progres includes an annex to the east section of Melvin's Garage.

Engagement Announced.

Mr. and Mrs. Floyd G. Armstrong wish to announce the engagement of their daughter, Lilian Muriel, to James Kenneth, son of Mr. and Mrs. Kenneth D. Carlyle. Marriage to take place in June.

Wins Scholarship.

Miss Christine Stewart, daughter of Mr. and Mrs. W. J. Stewart, of town, has been awarded a Roberta McCulloch Scholarship in English, $20.00, it was announced this week. Christine is a student at Queen's University, Kingston.

Our Appreciation!

To those subscribers who responded to our request in last week's Press for a number of issues of the Press, dated February 22nd, we wish to express our appreciation. We received a sufficient number to meet our requirements, thanks to your co-operation.

Engagement Announced.

Mr. and Mrs. Orval Thomas, of Winchester, wish to announce the engagement of their daughter, Geraldine Myrtle, to Mr. Arthur H. Knapp, son of Mr. Milton Knapp and the late Mrs. Knapp, of Perth. Marriage to take place the latter part of June.

Underwent Major Operation.

After spending some time in both the Ottawa Civic and Winchester District Memorial Hospitals, Mr. Thos. Johnstone, of Cass Bridge, underwent a major operation at the local hospital on Monday. His condition is reported as satisfactory at present, and his many friends wish him a speedy and complete recovery.

Will Observe 41st Anniversary.

Mr. and Mrs. W. J. Barclay, of Mountain Township, will quietly observe their 41st Wedding Anniversary on Thursday, May 24th (Empire Day). Mrs. Barclay is the former Miss L. M. Grisdale. They have five children, George, of the Melvin Settlement; Alex, of Morrisburg; Mrs. K. A. Salmon (Mary), of Billings Bridge; Mrs. H. L. Stinson (Eileen), of Vancouver, and Elizabeth, at home. Mr. and Mrs. Barclay have resided in Mountain Township for the last fourteen years.

Visiting In Winchester.

The Rev. Dr. James Irving Asher, a retired minister of the Minnesota Conference of the Methodist Church, together with his wife, nee Hattie P. Albrant, are here in Winchester visiting relatives and friends. Dr. Asher has been in ministerial service for some fifty-two years, having received his college training at Wesley Grand Forks, North Dakota, with the degrees of B.S. and M.A., and Seminary training at Boston University with the degree of S.T.B. His D.D. degree was conferred upon him while serving as District Superintendant in North Dakota by his Alma Mater. Dr. and Mrs. Asher have been spending their first year of release from the active ministry in Florida and are enroute to their westward home in St. Paul, Minnesota, where the Annual Conference convenes in June. They are guests while in town of Mrs. Ella Utman, a cousin of Mrs. Asher.

Sunday In The Churches

SUNDAY, MAY 27th, 1951.

UNITED CHURCH OF CANADA
Rev. Norman J. Thomas, Minister.

Winchester: Public Worship at 10.30 a.m. and 7.30 p.m. Sunday School at 11.30 a.m. Prayer Service Wednesday at 7.30 p.m. Harmony: Sunday School at 2.15 p.m. Public Worship at 3.00 p.m.

PRESBYTERIAN CHURCH
Rev. William Reid, Minister.

Winchester: Sunday School at 10 a.m. Public Worship at 11 a.m. The Spring Thank-Offering Service of the Agnes Glassford Evening Auxiliary will be held at 7.30 p.m. Guest speaker: Mrs. W. G. Brown, daughter of a former minister of St. Paul's Church. Guest Soloist: Miss June Rowat, niece of Mrs. Brown. At 8.45 p.m., the Missionary film of Korea, "The Thirty-Eighth Parallel," will be shown. Prayer Service Wednesday, at 8.00 p.m. Winchester Springs: Sunday School at 1.30 p.m. The Sacrament of the Lord's Supper will be observed at 2.30 p.m.

BAPTIST CHURCH
Pastor Ben Richardson, Minister.

Sunday School at 10.00 a.m. Public Worship at 11.00 a.m. Evening Service at 7.30 p.m. Prayer Service on Wednesday at 7.30 p.m.

WESLEYAN METHODIST CHURCH
Rev. Henry Kielty, Minister.

Bible School for all ages at 9.45 a.m. Worship Services at 10.45 a.m. Evangelistic Service at 7.30 p.m. Mid-week Service for prayer, fellowship and Bible Study on Wednesday at 7.30 p.m. Youth meets at 7.30 p.m. on Friday.

Hallville—Bible School at 2.15 p.m. Afternoon Service at 3.00 p.m. Cottage Prayer Service on Tuesday at 8.00 p.m.

Wins Scholarship at Queens.

Mr. D. Bevis Dewar, son of Mr. and Mrs. D. Dewar, of Kenmore, received word this week that he will be awarded the Susan Mear Scholarship in history, valued at $70.00. Mr. Dewar is majoring in history at Queens University.

MacIntosh's Groceteria

PHONE 46

WEEK-END EXTRA SPECIALS

STEAK AND GRAVY, 15½ oz., 45c
BROKEN OLIVES, 16-oz. jar, 35c
JAVEX, Large ---- 24c
CHOCOLATE CHIPITS, pkg. ---- 22c
DUTCH SETS ---- 2 lb. for 35c
BUTTER ---- At Cost Price

BUTTER AT COST

MacINTOSH'S

PHONE 46

Keyes' CASH Store

Saturday Special

NUGGET SHOE POLISH

3 Times Regular Size - 29c each

NEW KRINKLE CREPE - 69c Yard

STRAW HATS

LADIES', MEN'S, CHILDREN'S and BOYS'. All Prices

GIRLS' DIRNDL SKIRTS - $1.49

BOYS' NEW SPORT SHIRTS - $2.98

BOYS' WOOL CORD FINE PANTS

Made Like Dads - $5.50 Pair

LADIES' 2 Piece SUN DRESSES - $2.98

CHAIR AWNING, 17" wide - 89c

BOYS' STRIPED COTTON JERSEYS 75c up

All Sizes and Colours

Paint *While Stock Lasts Save Money* $1.15 qt.

BOYS' RAYON T SHIRTS - - $1.15 each

1 Only PLASTIC CANNISTER SET - $3.69

NEW DOLL CARRIAGES - - $4.29

J. H. KEYES

Telephone 16 - - Winchester, Ont.

Perfect tea is so easy to make with

"SALADA" TEA BAGS

Take Your PICK of a Dozen 1950 MODELS LIKE NEW

SO NEW THAT WE HAVE

STRETCHED

The Guarantee To 90 Days

(The Same As You Get With A New One.)

Here Are A Few of the Huge Selection:

- 2 Maroon Styleline Deluxe 4-door Sedans, with built-in radio, air conditioning. Built especially for summer driving as well as for winter.
- 1 Black Styleline Deluxe 4-door Sedan, also with built-in radio and air conditioning.
- 1 Light Medium Blue Deluxe 4-door Sedan, with heater and defrosters.
- 1 Light Medium Blue Special 4-door Sedan, with radio.
- 1 Light Gray Dodge Special Deluxe Sedan, with air conditioning.
- 1 Medium Blue Plymouth Special Deluxe Sedan, with built-in radio and air conditioning, and seat covers.

The Prices Are Right So Rush In And Be The First To

TAKE YOUR "PICK" AT

MELVIN MOTORS Ltd.

Winchester, Ontario.

Your O K Dealer For Dundas County

Woods' Hardware

PHONE 109W. - - Winchester, Ont.

Lawn Mowers from $9.95 up

also agent for the famous

Rocket Power Lawn Mowers

Grass Shears, Lawn and Garden Rakes, Hoes, Forks and Spades.

Garden Hose, Plastic and Rubber in 50-foot lengths.

Step Ladders, Extension Ladders, Step Stools, Stick-Fast Paste, Solvese Plastic Wax; Johnson, Scarfe's and Hawes Floor Wax. Bamboo Fishing Poles.

Good Used 14 Cu. Ft. Kelvinator Refrigerator For Sale Cheap.

Your Valued Patronage Solicited.

Porch and Garden Furniture

ALUMINUM CHAIRS---Light but strongly made, adjustable to three positions, in Red, Blue and Green Coverings - - $12.50

ALL-STEEL CHAIRS $6.98 ROCKERS $4.95

RECLINERS $5.50 & $6.75 FOLDING SLAT CHAIRS $6.25

BABY STROLLERS

The Smartest "Fold and Carry" Styles Available.

VICE & CRAIG

Furniture Dealers Funeral Directors Ambulance Service

TELEPHONE 13, WINCHESTER