The Chesterville Record.

VOL. XXII, NO 14 CHESTERVILLE, ONT., THURSDAY, FEBRUARY 24, 1916. SINGLE COPIES 3c.

THE BANK OF OTTAWA

ESTABLISHED 1874

Head Office : - Ottawa, Canada.

Capital Paid Up - - -	$ 4,000,000
Rest and Undivided Profits -	4,996,304
Total Assets over - - -	55,000,000

Board of Directors :

HON. GEORGE BRYSON, President. JOHN B. FRASER, Vice-President
SIR HENRY N. BATE, DAVID MACLAREN,
RUSSELL BLACKBURN, DENIS MURPHY,
SIR HENRY K. EGAN, HON. SIR GEORGE H. PERLEY,
E. C. WHITNEY.
GEORGE BURN, General Manager.
D. M. FINNIE, Asst-General Manager.
W. DUTHIE, Chief Inspector.

Chesterville Branch. **J. G. CRAIG, Manager.**

UNION BANK OF CANADA

With Cash in the Bank You Can Buy to Advantage

You know how everything costs more when you have to buy on credit. Why not practice self-denial for a while if necessary, open a Savings Account in the **Union Bank of Canada,** and with the money in hand, buy at Cash prices? The discounts will help to swell your bank balance, and you will have made a good start towards financial independence.

Crysler Branch—J. V. Stanley, Acting Manager.
Winchester Branch — J. W. Flett Manager.
CHEESE CHEQUES CASHED HERE.

E. H. Marcellus,

M.D., C.M. Physician, Surgeon, &c.
FINCH, ONT.

Lawson & Cass.

W. B. LAWSON, K C. W. J. M. CASS, B.A.
Barristers, Solicitors Notaries.
Conveyancers,
MONEY TO LOAN.
Fulton Block CHESTERVILLE, ONT.

Henry's Shorthand School Ottawa, Ont.

On the May Civil Service Examination, this year, we passed more stenographic candidates than the other local business colleges combined.

It is a common occurrence for Henry-trained students to get 100% in Shorthand 100% in Typewriting, and 95% in Composition.

These subjects being the most difficult on this examination, our record of FIRST, SECOND and FOURTH places for the whole of Canada, is at once explained.

During the past two years, more than 235 students have come to us from other local business colleges.

Does it not prove that we have a superior school ?

Our instruction being individual, you may start at any time.

D. E. HENRY, President.
Cor. Bank and Sparks Sts.

Last Hand When He Jumped Now Loses Case in Court.

An appeal taken by the Protective Association in which Samuel J. Martin of Kemptville, was insured, from the decision of the County Court of Carleton awarding him $650 for the loss of his hand has been granted by the Appellate Division. Mr. Martin who is a commercial traveller, boarded a non-stop train which was scheduled to run through to Montreal. He took a chance of its stopping at the Kemptville diamond, near his home, and when told by the conductor that the train would not stop he jumped off while it was going at 10 or 12 miles an hour. It was a very cold night and there was snow and ice on the ground. Mr. Martin slipped and had his arm ground under the wheels, the hand being taken off at the wrist. When he jumped he had on a winter overcoat and carried a travelling bag. He was 49 years of age and weighed 200 pounds.

Chief Justice R. M. Meredith, while expressing sympathy for the unfortunate man, ruled that he took too much risk.

Dr. S. H. Hutt, D.D.S.

CHESTERVILLE, ONT.

Office: In the Fulton Block.
OVER MOLSONS BANK.

New Stocks Arriving Daily

Every day puts us in better shape to serve you. New goods are taking the places of the Casselman stock which is being cleared without regard for the original cost. The figure we bought at is certainly making

Bargains for Quick Buyers

Save Money on These Lines

Men's Overalls regular $1.25 for **$1.00**
Men's Overrlls regular $1.00 for **80c.**
Men's Leather Mitts wool lined, reg. 50c for **40c.**
Men's heavy union shiras regular 75c & $1 for **50c.**
Men's fine shirts good colors, reg. 75c & $1 for **50c.**
Gray Flannel, worth 45c. a yd. for **30c.**

Waist Linings, assorted colors, elearing at from 8c to 25c

Five Roses & Royal Household Flour

We will appreciate a share of your trade.

C. E. McIntosh, Chesterville

Aftermath of Hockey Game.

A very regrettable affair is reported to have occurred at Cannamore last week as the result of which Johnny Glasgow, the 14-year-old son of Mr. and Mrs. Albert Glasgow, was somewhat severely injured. It appears that one night last week as a number of young men and boys were playing hockey on the rink at Cannamore, the game became quite rough. In a mix-up Jay Steven hit young Glasgow on the side of the head with his hand, but after a few minutes of quarreling they started to play again, when Glasgow to get even hit Steven with his stick and the latter chased him to the rink house hitting him a couple of times. The whole affair was looked on as a boyish quarrel and as such would be made up shortly. On Thursday evening as young Glasgow and Jimmie Steven were returning from Morewood High School it is alleged that Jay Steven waylaid them and seriously assaulted the former, pulling him from the cutter, kicking him and tramping him until Glasgow became unconscious, then going away and leaving him where he had fallen. Later Glasgow recovered sufficiently to reach his home, when Dr. Gormally of Crysler, was hastily summoned, and although making improvement is still under his care.

The Private Secretary.

Those who let the storm of last Friday keep them away from the production of "The Private Secretary" by the Chesterville Dramatic Club, missed one of the finest performances given here in some time. The attendance was good considering the inclemency of the weather and without doubt there would have been a capacity house had weather conditions been less rigorous.

The play is a wholesome English comedy in which the nephew of an irascible English gentleman, Mr. Cattermole, who after spending a long time in India, returns and wishes to find his nephew, Douglas Cattermole, somewhat of a sport. The latter, however, has no inclination for the "gay" life, but has accumulated quite a number of unpaid bills which he is unable to meet, and not having earned his uncle's esteem in his manner of life is in a dilemma at being threatened with disinheritance by the uncle. When particularly hard pressed, a country gentleman, Mr. Marsland, engages as private secretary Rev. Mr. Spalding, who with Harry Marsland a friend of Douglas Cattermole are in the latter's rooms when they conceive the plan of leaving the secretary there while Douglas Cattermole goes to Mr. Marsland as the new private secretary whom he has never seen. Mr. Cattermole arrives at his nephew's rooms and finds Mr. Spalding, whom he believes to be his nephew, and in his blustering manner will not be explained to. Through three acts humorous situations follow one another so rapidly that there is not a dull moment throughout the piece.

It was a rather pretentious piece for amateurs to attempt, but it was clearly proven that they did not overestimate their talents when it was chosen. The smoothness of the many details of a first performance was marvellous and speaks much for the care and attention which had been given to the production with an insight almost instinctive in choosing the cast, and while there is usually a star of scintillating brilliancy in every cast, such a one was not conspicuous on Friday night. Some certainly had more important parts than others but for all round excellence it could hardly have been improved on, and while we might be expected to mention some particularly good portrayal, it is most difficult to do so, as no matter which one is in mind, we feel that one should have the greatest praise.

The piece was in preparation for over two months and much of its success must be attributed to the Women's Institute, and particularly to Mrs. A. S. Morrison and Mrs. Saucier, for their untiring efforts throughout that time.

A most pleasing feature of the evening was the work of the Chesterville orchestra which brought forth well deserved applause.

INCORPORATED 1855

THE MOLSONS BANK

CAPITAL AND RESERVE $8,800,000.
96 Branches In Canada
A GENERAL BANKING BUSINESS TRANSACTED
CIRCULAR LETTERS OF CREDIT
BANK MONEY ORDERS

SAVINGS BANK DEPARTMENT

Interest allowed at highest current rate.

F. E. PRICE Manager, Chesterville Branch

Women's Institute Meeting.

An unusually large attendance of members at the Women's Institute meeting at Mrs. Peter Furney's home yesterday marked a growing interest in the work and aims of the Society.

After the usual minute reading the President brought to the consideration of the meeting the splendid work done by the Dramatic Club, in putting on the play "The Private Secretary" (this was put on under the Women's Institute auspices), and a hearty vote of thanks was passed to all those who assisted in making the play the pronounced success it was.

Mrs. Houlehan read a very thoughtful paper on "Peace" to which all listened with interested attention.

In consideration of the unselfish devotion to the work of helping and training those who put on "The Private Secretary," the proceeds of which was $90.00, it was unanimously decided to present to Mrs. Morrison, Mrs. Saucier and Mrs. C. W. Casselman, life membership to the Red Cross Society. Were Mrs. Craig not already a life member, the honor would have been extended to her, as it is, she has but the hearty thanks of the society.

During the social hour which followed, the hostess served delightful refreshments, of which kindness the Institute members are all very appreciative.

Don't Knot Yarn.

In conversation with a soldier he remarked that some of the ladies who knit socks for the soldiers do not know how to knit, for they leave a knot in the heel, which makes them very uncomfortable. The following directions, which have been given us, if followed, would obviate all that. When a ball of yarn is about used up leave 4 inches, then cross it with the same length of the new ball. Knit the former 4 inches with the regular long strand for two stitches, and the joining is complete without any knot. In case of a knot being in the yarn, it is better to cut the knot out and join in the above manner.

CHANGE OF FIRM.

I wish to announce that the tinsmith business which I have been conducting in the village of Chesterville, will in the future be conducted by Fyke & Jackson.

C. M. FYKE.

TRINITY METHODIST CHURCH

CHESTERVILLE

Pastor, REV. H. E. WARREN, M. A., B. D

Subjects for Sunday, Feb. 27th, 1916.

10.30 A.M.—"The 'Fear Not's of Jesus."

7.00 P.M.—"Hell, the Abode of the Finally Impenitent."

(Song Service).

Strangers Cordially Welcomed.

PRESBYTERIAN CHURCH CHESTERVILLE.

Rev. T. B. McCorkindale, M. A.

Hours of service, Sunday, Feb. 27th, 1916
11 a.m. 7 p,m.

Evening Subject—Lessons for our times from the Book of Acts.

Personal

Miss Maude Strader of Williamsburg spent the week-end in town.

Mr. A. F. McRae of St. Catherines was in town Tuesday.

Miss F. Hummel is attending the millinery openings in Toronto.

Miss Kathleen Morrison of Ottawa Collegiate spent the week-end with her parents in town.

Lieut. Howard Bogart of Kingston spent the week-end with his parents, Mr. and Mrs. G. W. Bogart.

Mrs. John Casselman of Grantley, was the guest of Mrs. W. H. Casselman the fore part of the week.

Miss Greta Faith returned to her home in Toronto on Tuesday. She was accompanied by Mrs. Harold Durant.

Messrs. Alva and N. E. Durant of New York spent the week-end at their parental home in The Boyne.

Mr. Grant Tinkess, manager of the Tinkess Stock Farm, Avonmore, made a business trip to Chesterville Monday.

Mrs. J. Harris returned last Friday to her home at Locust Hill, after spending a week with her daughter, Mrs. E. E. Ball.

Mr. and Mrs. John Pyper and daughter Kathleen of Morrisburg and Mrs. Thompson and son of Roland, Man., were guests of Mrs. Gray last week.

Ptes. Ernest McMillan, Arthur Lawson, Robert Poidevin and John Biccum of the Grenadier Guards spent the week-end at their homes here.

Born

COYNE—In Chesterville, on Tuesday, Feb. 22nd, 1916, to Mr. and Mrs. Bernard Coyne, a son.

Died

FAITH—In Toronto, on Wednesday, Feb. 16th, 1916, Georgia Durant, widow of the late Frederick Faith, aged 44 years.

BY SPECIAL REQUEST

The Three-Act Comedy

THE PRIVATE SECRETARY

Under auspices of Women's Institute, will be repeated

In the Music Hall CHESTERVILLE Tues. Feb. 29

Best show ever in Chesterville
Funds in aid of Red Cross

ADMISSION All Seats 25 Cents

The Virtue of the Natural Leaf

is perfectly preserved in the sealed

"SALADA" B104

packet. Young tender leaves only, grown with utmost care and with flavour as the prime object, are used to produce the famous Salada blends.

BERWICK

The angle of death again visited our community two miles north west of Berwick, at the home of Mr. John Ouderkirk and claimed for its victim Mrs. Gordon Lang who died after only a few days illness of pneumonia. The deceased was an esteemed resident of our village until a year ago. After the death of her husband she went to reside with her daughter Mrs. Ouderkirk and there she remained until her death. Her funeral took place on Saturday afternoon to the Methodist Church, Berwick, Rev. Mr. Puttingham of Finch, officiating. Afterwards her remains were taken to, St. Luke's cemetery, Finch and lowered in the tomb. She leaves to mourn her loss two daughters and two sons namely:—Mrs. John Ouderkirk. Mrs. Peter Ouderkirk, Syria and John of Newington. Much sympathy is extended to the bereaved.

Mrs. John Legge is at present on the sick list. We all hope for a speedy recover.

Mr. Alberta Glasgow of Cannamore, spent Thursday in our hamlet.

Mr. and Mrs. J. Murphy of Chesterville, spent Thursday visiting Mr. and Mrs. Ed. Curran.

Dr. Bert Hutt of Chesterville spent over Sunday at his parental home here.

Mr. and Mrs. Thos. Kearns of this place received word on Friday from Norfolk N. Y., stating their grandson William Kearns of that place had passed peacefully away. he being the son of Mr. Andrew Kearns, who is well known here.

The Ladies Aid held an oyster supper Thursday night in the Town Hall, Berwick

Mr. and Mrs. James Kearns of Cavalier N. D. who have been the guests of relatives here for the past two months, left for their western home on Monday.

Very cold weather in this locality at present.

Mrs. D. B. Cameron spent Monday in Cornwall.

CANNAMORE.

The many friends of Mrs. Howard Faulkner will be pleased to hear of her speedy recovery from an operation performed recently in Montreal.

Mr. Robt. Sproule of Vankleek Hill is visiting friends in this part.

Miss Jennie Reveler is visiting friends at Winchester this week.

The skating rink at this place is well supplied with new lamps which makes it look inviting.

The very sudden change in the weather is felt by all.

Mr. and Mrs. Bender of Drude, Sask., were week-end visitors at Mr. and Mrs. J. Wert's.

The four act comedy "The Minister's Bride" given by the Ladies' Aid of the Methodist Church, Morewood, on Tuesday, Feb. 15th, was a success, socially and financially, realizing $79.00, while all thoroughly enjoyed the evening.

MELVIN.

Mrs. Wm. T. Hutt spent Thursday and Friday of last week in Cornwall with her son Earl, who was then unable to leave the hospital.

Mr. Gershom Poole who has lately come home from the West was a visitor at Mr. J. R. Scott's last week.

Mr. and Mrs. Alex Duncan of Maple Avenue celebrated the eighth anniversary of their marriage on Wednesday last by giving a family dinner.

Mr. and Mrs. Walter Erratt were host and hostess at a tea on Wednesday evening of last week, to which were invited several of Walter's school-mates living in this locality.

Mrs. Albert Baxter and Mrs, W. J, Rodney are giving a Red Cross tea on Friday night of this week at the home of Mrs. Baxter, under the patronage of the Morewood Red Cross Society.

Mr. G. F. Beckstead and daughter Kathleen visited friends in Williamsburg on Sunday.

Mr. Edmund Earl of Monitor, Alberta, arrived the first of the week to spend a short time with friends here.

Mr. and Mrs. Geo. E. Earle and little daughter Emma spent Thursday with the former's aunt, Mrs. George Mulloy of Maple Grove, Mountain.

Mrs. T. H. Short and little daughter, Hilla of Dunbar spent the latter part of the week with her sister Mrs. G. Wilson.

Mr. Geo. Wilson took a took a load down to the Red Cross'tea at Mr. Jas. Fetterly's on Friday night.

On Thursday night Mr. and Mrs. M. Wilson and Miss Jennie entertained a number of friends to tea, followed by games and music.

German Measles have invaded our our community. We hope that many will resist the attack.

Mr. J. R. Martin spent the week-end at his home at Hallville.

Ptes. Frank Smith and Earl Hutt came home the latter part of the week. Frank returned to his post on Monday night but Earle is remaining at home this week on sick leave.

COLQUHOUN.

Mr. and Mrs. Chas. Colquhoun of Maple Creek, Sask., were guests of Mr. Charles McMillan's on Wednesday.

Messrs. J. and C. Ballantyne have secured their supply of ice for this summer.

Mrs. William Bowman of Beckstead was a visitor at the home of Mrs. J. A. Beckstead on Saturday last.

Mr. Charles Colquhoun and wife spent Thursday at Mr. Osborne McMillan's.

Mrs. Wm. Kennedy spent a couple of days last week at A. T. and S. Cunningham's.

Mr. Wesley Dawson was re-elected pathmaster for this year.

Miss Annice Mattice who has been visiting her brother for the last month has returned to her home at Glen Becker.

Mr. and Mrs. Edsel Merkley of Dunbar spent Thursday at the home of Mrs. Merkley's sister.

Miss Nellie Kennedy is visiting friends at Bouck's Hill and intends going on to Cardinal and other points before returning to Maple View.

Rev. R. Ballantyne and wife who have been spending a month at the Evie Stock Farm have returned to their home in Montreal.

Mr. and Mrs. Roy Elliot of Grantley spent Saturday evening at the home of Mr. and Mrs. E. McMillan.

TOYE'S HILL

One of our popular young soldiers, James Harper is at present seriously ill with measles and grippe.

Mrs. Ed. Hummel is at present visiting her daughter Mrs. Tupper of Williamsburg.

Mr. and Mrs. Moore spent last week-end the guest of Mr. and Mrs. McColman of Ormond.

Mr. and Mrs. Jas. McLaughlin spent Friday at Iroquois.

Mr. and Mrs. Geo. Cunningham and son Hugh, of Grantley spent Thursday at the home of Mrs. W. Casselman.

Mr. and Mrs. Thos. Haggarty spent Friday the guests of their daughter Mrs. W. H. Moore.

Mr. Jas. Toye has returned to his home in N. Y. after visiting his sister Mrs. Moore lately.

Mr. and Mrs. E. Johnston spent one day last week at the home of Mr. and Mrs. Haggarty, Inkerman.

Mr. and Mrs. W. Casselman and Mr. and Mrs. Carter were the guests of Mrs. Stewart Moore on Friday.

Mr. Fred Jeffery spent Sunday at the home of Mrs. Alex McIreath.

Mr. and Mrs. Alex McIreath spent Sunday the guests of Mr. and Mrs. E. B. Johnston, Brinston.

Mr. C. Hummel and son Clayton spent Sunday at Williamsburg.

BOUCK'S HILL

Mr. and Mrs. Arthur Russell were visiting Mr. and Mrs. Thomas Russell of Archer.

Mr. and Mrs. J. Whitteker were calling on Mrs. Robertson.

Mr. and Mrs. John Dillabough Sr. of Dunbar passed through here on Tuesday.

The angel of death again visited this community and took from us one we dearly loved on Feb. 16 1916 in the person of Ella Baker eldest daughter of Mr. and Mrs. Chas. Baker. The deceased was 5 years and 5 months old. She leaves to mourn her loss a loving mother and father and one small sister. The funeral was held at her father's residence on Friday Feb. 18 1916 Rev. Fergeson of Williamsburg officiating. There were a large number attended the funerel and our sincere sympathy does go out to the bereaved ones.

Miss Verna Herriman is spending a while with her grand-parents Mr. and Mrs. Hilas Herriman.

Mrs. Nash of Morrisburg is spending a few days with friends here.

Mr. and Mrs. C. Russell of Bush Glen, Mr. and Mrs. T. Russell of Archer and Mrs. N. Dillabough, Mrs. D. Weegar and Miss Lillian and Master Dwight Weegar, were recent guests of Mr. and Mrs. A. Russell.

Mrs. E Barkley spent a couple of days with her sister Mrs. C Lane.

A few from here attended the Banquet at Williamsburg on Wednesday evening.

Mrs. Hilas Herriman is on the sick list. We hope for a speedy recovery.

Mr. Woodland o' Morrisburg spent Sunday at Mr. N. S. Marcellus.

Mrs. Arthur Russell was visiting Mrs. C. Swerdfeger.

A few from here attended the hockey match at Williamsburg on Tuesday last between the Morrisburg married men's Team and Williamsburg. The score was 2 to 9 in favour of Williamsburg.

Valued Black Fox Killed by a Train.

Renfrew, Ont., Feb. 18.—Mr. J. J. Church, of Renfrew, has suffered the loss of one of his black foxes. It has been killed by an express train. It and three others escaped from their den in Mr. Church's stables. The others were recovered after a long chase, but the third was found lifeless on the railway track. The engine and car wheels made a wreck of the valuable fur.

He Predicts Bad Day For Fritz.

Cobourg, Ont., Feb. 19.—A captain from this place, now with the second Canadian expeditionary force in France, in a letter to friends, tells of the precautions which are taken to protect the feet of the men in his company. He says:

"Before the men go into the trenches their feet and limbs are rubbed with whale oil. Then we give each man three pairs of socks in his haversack. His officers are held responsible for his well-being, so when we arrive in the trenches we make them change their socks every six hours and dry their feet.

"This creates a lot more work for the officer, but it is a pleasure to do anything we can for the brave fellows. There is no complaining. When there are difficulties the men simply grit their teeth all the harder, and it will be a bad day for Fritz when we come together."

Brigadier-General Leckie, commanding the 2nd Brigade of Canadians at the front, has been wounded by a stray piece of shrapnel.

BRONCHIAL COLD

Yields To Delicious Vinol

Philadelphia, Pa.—"Last Fall I was troubled with a very severe bronchial cold, headaches, backache, and sick to my stomach. I was so bad I became alarmed and tried several medicines, also a doctor, but did not get any relief. A friend asked me to try Vinol and it brought the relief which I craved, so now I am enjoying perfect health."—JACK C. SINGLETON.

We guarantee Vinol, our delicious cod liver and iron tonic without oil, for chronic coughs, colds and bronchitis.

W. G. Bolster, - Druggist,
Chesterville, Ont.

Children Cry for Fletcher's

CASTORIA

The Kind You Have Always Bought, and which has been in use for over 30 years, has borne the signature of Chas. H. Fletcher **and has been made under his personal supervision since its infancy. Allow no one to deceive you in this. All Counterfeits, Imitations and "Just-as-good" are but Experiments that trifle with and endanger the health of Infants and Children—Experience against Experiment.**

What is CASTORIA

Castoria is a harmless substitute for Castor Oil, Paregoric, Drops and Soothing Syrups. It is pleasant. It contains neither Opium, Morphine nor other Narcotic substance. Its age is its guarantee. It destroys Worms and allays Feverishness. For more than thirty years it has been in constant use for the relief of Constipation, Flatulency, Wind Colic, all Teething Troubles and Diarrhœa. It regulates the Stomach and Bowels, assimilates the Food, giving healthy and natural sleep. The Children's Panacea—The Mother's Friend.

GENUINE CASTORIA ALWAYS

Bears the Signature of

Chas. H. Fletcher.

In Use For Over 30 Years

The Kind You Have Always Bought

THE CENTAUR COMPANY, NEW YORK CITY.

PHONE 34. P.O. Box 188

1915

Notwithstanding the war and other financial disturbances The Sun Life Assurance Co. of Canada has made a record.

New policies taken in 1915 amount to $42,000,000—a large increase over any year in the Company's history.

Such a remarkable growth speaks well for the prosperous and progressive Sun Life.

Decide to place your insurance in Canada's leading Co.

The Sun Life of Canada

JOHN R. & W. L. REID,
Managers East. Ont., Ottawa.

E. B. LYNCH
General Agt. Chesterville.

COUNTER CHECK BOOKS

The Record has the agency in this district for

THE APPLEFORD COUNTER CHECK BOOKS

Look over yont stock, and if you are nearly out drop in and see us, or use the telephone and we will send a representative. Prices on automatic check books are likely to rise on account of scarcity of materials caused by the war, so it will be wise to order now even if you are not needing a new supply immediately.

OVERLAND

MODEL 75, $850

F.O.B. Hamilton.

Electrically lighted and started

At last! A lighter weight, smaller, comfortable Family Car at a price almost every family can afford.

Five Passenger weighs 2160 lbs; 20-25 H. P
104 in wheel base. 31 x 4 tires.

The WILLYS-OVERLAND Co. Ltd
Hamilton, Ontario.

THOS. FAULKNER, District Rep. MOREWOOD.

WONDERFUL FEAT OF BRITISH SUBMARINE.

It is not because the German submarines have performed wonderful military feats, but because German naval activity has been practically limited to her submarines, that the exploits of these under-sea boats have been so widely advertised. In the Baltic and the Mediterranean British submarine commanders have exploits to their credit that far outrank anything achieved by German submarines, and the feat of the British craft that played havoc with the Turks in the Sea of Marmora, sinking at least two troopships and actually shelling the arsenal at Constantinople, is one of the most wonderful in naval annals. An account of this submarine's cruise is given by Armen S. Delalian, a naturalized American of Turkish birth, who spent nearly a month in this submarine. He was taken from a Turkish ship that was about to be sunk, and was glad of an opportunity to serve Commander Nesbett as pilot, for although he had fought in the Turkish army, he appears to have had no very strong sentiments in favor of Turkey.

When he first entered the submarine he says that he felt like a frightened child, and that, although he never grew to feel perfectly comfortable' he became used in time to the life. The crew, he says, seemed as though they were inhabitants of another world. He does not explain how the British sailors on the E-11 differed from others, but in his opinion the Turks were more like human beings. He admits that Captain Nesbitt was a fearless and capable officer, but he thought he was mad when he realized the desperate character of the voyage and the risks the British commander ran for the sake of striking a blow at the Turks. That he should take his little vessel into the heart of the harbour at Constantinople and discharge his torpedo at a ship moored to a pier seemed to Detalian one of the astounding pieces of audacity ever conceived.

In the New York Sun he tells about the captain sighting a steamer some distance away and then submerging so as to get close to her. He got so close that the steamer actually passed over the submarine. "Like the sounds of a submarine bell, so the propellers of the steamer some two hundred or three hundred feet above sounded in our boat," he says. The submarine then rose to the surface and there was the Turkish steamer crowded with troops a short distance away. As soon as the submarine was sighted the Turk tried to wheel round and make back for Rodosto, but in this manoeuvre she presented her whole broadside to the submarine, and a torpedo was launched. There followed a terrific explosion, and it was evident that besides the troops the steamer had ammunition aboard. for although the submarine was a mile away when the blow was struck, she was shaken by the concussion. Later on it was learned that there were 2,000 Turkish troops aboard.

Soon another troopship was sighted, but in full flight, and so the submarine came to the surface and pursued her right in the harbour of Rodosto. The submarine submerged, and evidently the Turks thought that she given up the chase. Shortly afterward, however, she came to the surface in the midst of the harbor and lauched a torpedo into the troopship, from which the soldiers had not disembarked, as they had no idea that they would be followed into port by the E-11. The submarine then made her way to the Sea of Marmora again. She encountered a small sailing vessel, which she stopped. It was captained by an Albanian, who was accompanied by his family. They thought they were to be killed, and were astounded when the captain merely bought some of their supplies. paying them in gold the price they asked.

A few days later another large vessel was torpedoed, but only after most of the crew had been put into a lieboat, those whom this could not accommodate being brought aboard the submarine. The raid on Constantinople was a thrilling one. The submarine when she emerged found herself in the very centre of the harbor surrounded on all sides by vessels. After launching torpedoes against a supply ship and the old Hamidian yacht that had been converted into a training ship, the submarine began to bombard the arsenal itself. That some of the sheils were effective is proved from the terriffc explosion that followed. Munition boxes that lined the piers were also destroyed. Before this memorable cruise was ended the E-11 sank a Turkish destroyer that had been sent in search of her. Then, once more diving under the mines in the Dardanelles, the submarine returned to her base, and her Turkish pilot was set at liberty.

"I've got a new job. I'm a barber at a soda fountain."

"A barber at a soda fountain?"

"Yes; I shave the ice."

Cornwall's Hockey Sensation is a Lady

On account of her expertness in the game of hockey and her cleverness on skates, several members of visiting ladies teams spread the rumor that Miss Lapensee was a boy. The rumor became so persistent in Montreal that the sporting editor of the Star, asked the Cornwall correspondent to supply information as to how the young lady learned the game, etc. The following facts were secured and published in Saturday's Star:—

"Miss Lapensee was born in Cornwall 17 years ago, being a daughter of Mr. and Mrs. Philip Lapensee. Ever since the lady hockey sensation of the season has been able to toddle along unassisted she has been skating, until today she has perfected the art to such a degree and her style resembles that of the average male professional to such an extent that it is little wonder that people unacquainted with the girl are led to believe from her play that she is a boy.

"But right here it might be mentioned that there are a good many boys in Cornwall who wish they were as adept with the stick and as clever on skates as Lapansee. If they were, they could be commanding good salaries in one or other of big league teams. As Miss Lapansee and her brothers and sisters became old enough to be trusted away from home without any parental mistrust for their safety, they were usually found on ponds and creeks or anywhere else where ice formed and the old time hurl and shinny saw their first experience at what is now called hockey. Miss Lapansee has practically grown up with a hockey in her hand, and, her constant practice with neighboring boys and girls caused her to be an adept at the game. She has played more with her brothers and other boys than with her girl friends and this accounts for the masculine style of play she has developed. Scores of people in East Cornwall have known her since her infancy.

It is said by those who claim to know that she is as good at lacrosse as she is at hockey, and now that is connected for the first time in her life with a strictly ladies' organization, it is said she purposes organizing a ladies' lacrosse team next summer. Those members of the Western and Maisonneuve Stanley teams of the Eastern Ladies' League, Montreal, who have played against Miss Lapensee should be able to substantiate her claim to the feminine sex. It is reported that the second time the Westerns played here one of the visitors pulled off Miss Lapensee's toque to ascertain the length of her hair and in doing so caused it to fall in long braids down over her shoulders. There is no question about it. Miss Lapensee is a girl."

Dominion Experimental Farms.

A notable addition has just been made to the agricultural literature of Canada, in the form of Volume 1 of the Annual Report of the Dominion Experimental Farms for the year ending March 31, 1915, just issued from the press. This contains the report of the Director, which gives a brief but comprehensive survey of the work throughout the system, followed by the detailed reports from the Divisions of Chemistry, Field Husbandry and Animal Husbandry

Volume 1 will be followed almost immediately by Volume 2, containing the detailed reports from the Divisions of Horticulture, Cereals, Botany, Bees, Forage Plants, Poultry and Tobacco.

Owing to the rapid and marked expansion in the mailing lists of the Department of Agriculture, due mainly to the aggresive campaign of publicity and extension being carried on by the Experimental Farms in connection with their exhibition work, a new system of distributing the report is being incepted this year. Heretofore, the Report has been issued to everyone on the mailing lists, without special application. To avoid waste, and to make sure that the report is sent only to those who will appreciate and make use of it, it has been decided to mail a slip to every person on the lists, asking that it be filled in and returned to the Publications Branch, Department of Agriculture, Ottawa. This slip will be sent out with the next issue of "Seasonable Hints."

Everyone interested in any or all of agricultural effort dealt with in this report is cordially invited to apply for a copy, when Volume 1 will be sent immediately and Volume 2 as soon as issued from the press.

Should your name not be on the mailing lists of the Department a simple request from you is sufficient to have it placed theron.

Address all such requests to The Publications Branch, Department of Agriculture, Ottawa.

Chas. S. Moyse, M. A., Chief Librarian of Wisconsin State Library at Madison, and a graduate of McGill and Oxford, has resigned and enlisted as a private in the 99th (Essex) Battalion.

KEEP THE GERMAN CONSTANTLY ALERT

Major-General Sir Sam Hughes has received the following communication from the Canadian Gerenal Representative:

"Canadain General Headquarters in France, Feb. 18,—(Via London.)—During the week of February 9—16 the German forces attacked at various points along the French and British fronts. On the Canadian front there was a marked increase in the enemy's aerial activity. Enemy airmen persistently endeavored to reconnoitre our positions, and our airmen were constantly engaged in driving back the hostile planes. A few bombs were dropped close to our works and trenches, but no damage was caused.

"On February 12 a German Albatross biplane was brought down in the British lines on our left by fire of the anti-aircraft guns.

ENEMY MORE VIGILANT

"Our patrols and scouts everywhere found signs of increasing alertness in the German lines. The enemy's sentries were more vigilant than usual, and his patrols were more numerous, although these rarely ventured beyond the outer German wire. Throughout the period a bright moon added considerably to the difficulties of night reconnaissance.

"On the night of February 9-10 a party of six Germans was encountered by a patrol of our 1st Division and driven back with bombs. On the same night Sergeants Elliott and Meyerstein, with two men of our 7th British Columbia Battalion, went out to a point where Lieutenant Owens had been killed ten days previously in an encounter with a hostile firing party. Investigation showed that the enemy had made no further attempt to strengthen this entanglement Lieutenant Owen's revolver was found and brought in.

AN EXCHANGE OF BOMBS

"On the night of February 10-11 scouts of our 5th Battalion Western Cavalry examined an old German sap. Four German graves were found in it, and proceeding up the sap our sconts threw nine bombs into the German trench. The enemy replied with four bombs, but without effect.

"On the night of February 11-12 a hostile working party was discovered by scouts of our 18th Western Ontario Battalion in front of the enemy's trenches. Our machine guns were turned on the party and at least two casualties resulted.

The following night a daring reconnaissance was made by a patrol of our Battalion under Lieuts. Bell and Baxter. In spite of hostile fire our patrol crossed the enemy's wire, and getting close under the parapet at one of the strongest points in this sector of the German defences, succeeded in bringing in information of considerable value. The enemy's trenches were heavily manned at the time, but our patrol withdrew without casualties.

Forest Protection in Canada.

According to press reports, Sweden proposes to cut off the export of chemical pulp to Great Britain. Naturally, all eyes are immediately turned to Canada to supply the threatened deficiency.

The Commission of Conservation has just issued a report on "Forest Protection in Canada. 1913-1914," which is of particular interest in this connection. It contains much information respecting the work of the provincial forest services and of the federal departments intrusted with the care of our forests.

Forest fire protection is assuming a large place in public attention. It is obvious that, if Canada is to continue as a wood-producing country, she must conserve her resoures of this natural product. The report treats exhaustively of the fire protection of forest lands along railway rights-of-way. Through co-operative action, great headway has been made in securing the reduction of forest losses through fires traceable to railway causes.

The forests of British Columbia and on Dominion lands in the West have been dealt with in reports containing the results of special studies conducted by Dr. C. D. Howe and Mr. J. White. The Trent watershed in Ontario, has also received especial attention, in a report of an investigation by Dr. C. D. Howe in the townships of Burleigh and Methuen. This district is important in that, while of very little value as an agricultural area, it is being repeatedly overrun by forest fires and the little remaining merchantable timber destroyed. It is suggested that the area be placed under the control of the Dominion Forestry Branch for protection from fires and for reforestation.

A. G. Browning, K. C., formerly of North Bay and later of Toronto, has been appointed Attorney-General of the Province of Alberta, succeeding J. D. Hunt, resigned.

Tom Longboat makes Long Trip.

Toronto, February 18.—Hobbling into Capt. Tom Flanagan's Grand Central Hotel tonight, after making his way afoot from Brantford, came Tom Longboat with a request that he be given a place in the 180th Sportsmen's Battalion. He explained that he had enlisted in the scout section of the 125th Battalion before hr learned that tho Sports' Battalion was being recruited here. The Indian has been keeping close to the seclusion of the reservation at Caledonia, and had not been informed of the battalion now enrolling under Lieut.—Col. "Dick" Greer.

The famous marathoner was very much disappointed when he learued that he would have to be formally transferred from the 125th to the 180th, and wanted to know right away what the prospects of the change of uuit are. He will apply for the trausfer at once.

Before Longboat sprang into prominence the run from his home at the reservation to Hamilton was a matter of weekly occurrence. Once he ran from Hamilton to Toronto, a matter of almost fifty miles by way of the roads. On another occasion he beat a fast harness horse from Caledonia to Hagerville. He insists that he made his way from Brantford to Toronto afoot by easy stages running and walking. Changing managers at short notice is an old habit of Tom Longboat's.

A Mystery of the War.

The fate of a portion of the 1st Battalion of the 5th Norfolks in the abandoned Dardanelles operations will rank as the biggest mystery of the war. Rudyard Kipling's weird story, 'The Lost Legion,' has been matched, for Colonel Sir H. Proctor Beauchamp, fifteen officers, and 238 men have absolutely disappeared from human ken.

Sir Ian Hamilton has told how they charged the enemy's position, passed through a village, and on to a dense wood beyond, 'pushing on, driving the enemy before them.' The rest is silence. 'Nothing more was ever seen or heard of them. They charged into the forest, and were lost to sight or sound Not one of them ever came back.'

The forest into which they charged was scoured through and through the next day, but not one of the band of heroes, dead or alive, was found. Though there have been reports of certain belongings having been recovered, there bas been no verification of this. Not the slightest trace has been met with, despite every effort. They are the Lost Legion.

The Driest Story.

An exchange says that this is the driest story on record: "A Scotsman and an Irishman went into a bar to have a drink, and the Irishman had no money."

THE THERMOMETER AS A NUISANCE.

I have a notion to take in the thermometer and put it away somewhere so that we can't consult it again this winter says Peter McArthur in the Toronto Globe. It dosn't do to know too much about some things. Knowledge sometimes makes us timid. A couple o mornings ago when we got up a blizzard was blowing, and it seemed as if the Arctic Circle had slipped far enough south to catch us.

As soon as I had the fires going I went out and had a look at the thermometer. The mercury stood at two below zero, with a gale blowing. Snow was drifting in blinding sheets, and it looked as if the storm of the season were in progress. It would be heartless to send the children to walk a mile and a half to school in such a storm.

Moreover, it would be quite enough to do the necessary chores about the place, and let all other work come to a standstill. I have been told that a brisk wind makes one feel the cold much more when the air is still —that a stiff wind is equal to twenty degrees of frost. That made it seem as bad as if the thermometer stood at twenty-two below on a still morning, and I certainly would not expect the children to walk to school in such a temperature as that.

So after giving the matter due consideration, I let the children sleep in, and announced that we were storm bound. All day we kept the fires roaring, and wondered how long the storm would last. But presently we saw the other people were going about their work as usual, and in the evening children were seen hurrying home from school as on other days.

People who did not have thermometers did not know how cold it was and went about their work as on other days. And no one was any the worse. I think that makes a good case against the thermometer.

Take Steady Aim.

Sister(writing letter to brother—a Black Watch man—at the front);"And hav ye onything else tae say, father."

Father: "Aye! Tell Donal' that if he comes ower yon German waiter that gaed us a bad saxpence for change when we had a bit dinner in London a while syne, tell him—tae—tak, steady aim."

CASTORIA

For Infants and Children

In Use For Over 30 Years

Always bears the Signature of Chas. H. Fletcher



The Chesterville Record

PUBLISHED EVERY THURSDAY

Terms of Subscription

To Canadian points—$1.00 per year in advance $1.25 if not so paid.

To United States—$1.50 per year in advance

Transient or lega advertisements inserted at the rate of 10 cents per line for first insertion and 5 cents per line for each subsequent insertion

Business notices inserted in local columns for 8 cents per line every insertion

No advertisement published for less than 25 cents

Small advt. card per year, such as Societies. Business, etc., $5.00.

All advertisements measured by the scale of solid nonpareil, 12 lines to the inch.

Advertisements without special directions will be inserted till forbid and charged accordingly.

Subscriptions may commence with any issue The paper will not be discontinued unless notice is given. No subscription will be cancelled unless all arrearages are paid.

G. C. LACEY
Editor and Proprietor.

The Turk's bill-of-fare is being shortened in Armenia. They have given up Mush and the Russians have cut of their Erze Rum, but they dont even care far Ahl 'at as long as they can have a Mess o' Potamia and place themselves so that the British cannot Bag dad.

A Caledon farmer asked Mayor Church, of Toronto, to find a wife for him, and three applications are in for the position already. One of the women, a widow, says she prefers to have references before taking a chance with the embryonic husband. Going through the mill once certainly has a tendency to develop the bump of caution.

It is an old saying that "to the victors belong the spoils" but up in Hamilton in a Division Court case over a real estate deal judgment was given against the defendant in a case for $100 and costs with an order to pay it monthly at the rate of fifty cents a month which would require seventeen years to clear it off. The Judge also advised the defandant that if he founud he could not pay the fifty cents not to do so.

As for the bogey of the 17-inch German naval gun that might shoot a few miles further than our 15-inch guns, it has been pointed out that, as the 15-inch gun can reach anything in sight, it is probably quite as effective as a gun that could hit something out of sight if it was known where precisely the target was at any given moment, a condition not likely to obtain in naval warfare.

At Rupert, Idaho, a public high school is heated and lighted electrically. Altogether the town, which has a population of about 1,000, now uses 1,600 horsepower in its homes and stores. In houses which have cost only a few hundred dollars to erect it is not uncommon to find electric stoves, ranges, lights, washing and sewing machines, and other appliances. The same is likewise true in some other towns and in the country for miles along the river. The farmers not infrequently turn their grindstones and operate separators and other machines by power. And this is all because of the cheapness of hydro-electric energy. The state is said to have more than 200 separate electric pumping stations in operation, which together are reclaiming tens of thousands of acres.

In Broome County, New York, the work of a Government County Agent has appealed to a large commercial institution that the directors set aside $100.000 to assist in the enterprise, at the same time hinting that a millon dollars would be available if necessary. The $100,000 was to be used at the rate of $1,000 per county for counties that would organize in support of the work for two years. The money was expended through the Council of Grain Exchanges, with an energetic agent in charge of it. This apparent philanthropic movement is believed to have been inspired by a desire, on the part of the business concern, to get into harmonious relations with farmers. It was realized that in building up the agriculture surrounding town that business would be benefitted almost in direct proportion as the farmers had increased funds to spend. The immediate effect of this work was that Chambers of Commerce, bankers and commercial men in many sections of the courty took active interest in the organization of agricultural extension work.

154th Battalion Honor Roll

The following are those who have enlisted with the 154th Battalion in Chesterville during the past few days:

Frank Perrault
Alf. Harradine
Willis Harper
Ford Harper
Illion Harper
David Steele
Thomas (Happy) Calleghan
Ross Johnston
Reynold Hill
Robt. Underwood
Walter J. Carr
Emmett Fyke
George Everett
Dennis Dillon
James Allen
Chas. Dunn
Hulbert Cross
John Wardell

Contributed to British Red Cross.

In the report of the British Red Cross Fund, Trafalgar Day collections, just to hand we note the following donations as shown from Dundas County:

TOWNSHIPS.

Matilda	$ 506 50
Mountain	134 60
Williamsburg	273 86
Winchester	528 25

VILLAGES.

Chesterville	400 25
Iroquois	412 15
Morrisburg	200 00
	$2,455 60

Let Retired Farmers go Back to The Lands.

Lieut.-Col. R. B. Hamilton, Special Organizing Officer for Recruiting, of Ottawa, said that many young men could be secured by the army if retired farmers and older men still capable of doing farm work would move "back to the land" to take the place of the young men now employed on the farms.

"I made suggestions at meetings throughout the country during tho past week that the retired farmers and others able to do farm work, many thousands of whom are living in the towns and cities of the Dominion should offer to do their bit by taking the places of the young men on the farms, and allowing young men to enlist." said Lieut.-Col. Hamilton.

The proposition seemed to meet with great favor, and I think if it were taken up would be largely acted on, he continued.

Speaking about recruiting throughout Ontario, he said "there has been too much bulldozing going on, but I am trying as far as possible to stop that kind of work."

Will Attempt Sea Raid.

Liverpool, Feb. 18—"I have always believed," said Lord Derby, director of recruiting, at a workingmen's mass meeting here tonight, "that sooner or later the Germans will attempt a great sea raid on this country, and that however well organized the navy is it will not be able to stop it, but I believe the army and navy are now so co-ordinated that even if a raid comes it will be practically inoperative and that those who come will be wiped out."

Ridiculous At Start.

"What is your idea of the way a man ought to propose to a girl?" asked the bashful man. "Ought he to get down on his knees?"

"I think so," replied Miss Cayenne. "He might as well make himself as ridiculous as possible at the outset, so that she won't be so much surprised after they are married."

Dentist—Open wider, please—wider.

Patient—A—A—A—Ah.

Dentist (inserting rubber gag, towel and sponge)—How's your family?—

"What ruined your business?"

"Advertising"

"How?"

"I let it all be done by my competitors."

How's This?

We offer One Hundred Dollars Reward for any case of Catarrh that cannot be cured by Hall's Catarrh Cure.

F. J. CHENEY & CO., Toledo, Ohio

We, the undersigned, have known F. J. Cheney for the last fifteen years, and believe him perfectly honorable in all business transactions and financially able to carry out any obligations made by his firm

NATIONAL BANK OF COMMERCE,
Toledo, O.

Hall's Catarrh Cure is taken internally, acting directly upon the blood and mucous surfaces of the system. Testimonials sent free. Price 75c per bottle. Sold by all Druggists.

Take Hall's Family Pills for constipation.

The Record to any address in Canada for 12 months for One Dollar.

Teaching the War in the Schools.

Below is an outline of a lesson on one very interesting phase of the war as it was taught to the children in one of the rural schools near Chesterville and is being followed up along the same line with different subjects.

AIRCRAFT.

1 If you were to read the old Greek legend of Daedalus, would have learned of the first attempt made by man to imitate birds in flight.

2 What boy has not made a kite? There is the common kite and also the improved box kite, which was often used to carry lights. Many an adventurous boy also coasted from hills on his homemade kite.

3 Probably it was in a balloon that man made his first high flight or long journey.

4 But the great drawback to the balloon was that it is like a boat on the sea without rudder or paddle, drifting wherever the elements see fit. Men saw that some motive power and control must be exercised over these means of flight. In the attempt to sail the air with any degree of security and accuracy we have two types of ships, one imitating a balloon called the zeppelin, another imitating the kite, the aeroplane.

4 The Zeppelin with its great gas bag has a great lifting power and so is able to carry as many as twenty men or a few men and great loads. They are also capable of rapid ascension. For these reasons they are well adapted to long flights and carrying of explosives for bombarding places, not hospitals and girl's institutes though. The Zeppelin was invented by a German count by that name and so it is Germany that has mostly used them, though the Allies can match them with their type, aeroplanes.

6 Aeroplanes are of three styles. One type with only one pair of wings on the level, called a monoplane. Another type. with two pairs of wings or planes, one pair above the other, called the biplane, and the third type called the triplane, with three pairs of wings. This is a new type and is used by the Allies for pursuing Zeppelins. They are of great speed and will very likely account for their prey. The speedy aeroplane is used chiefly for scouting purposes, largely displacing cavalry.

The Record to any address in the United States for 12 months for a dollar fifty.

FOR SALE.

A well-drilling machine in good condition; two sets of drill rods and jar bars and four bits, good forge, anvil and rimmer. Full operating instructions will be given to the purchaser.

WILFRED QUENVILLE
14-16 Morrisburg.

FOR SALE.

One Singer Sewing Machine almost new, in first class shape. Apply at Pat Flynn's.

14-15 ANNIE CURRAN.

FOR SALE.

Driving horse, cutter, buggy, harness and robes for sale. Apply to

MRS. EBENEZER MERKLEY.

CORN STALKS FOR SALE.

Quantity of corn stalks, cut green, well eared and cured. Apply to

J. A. MUNRO
12 tf Chesterville.

HENS FOR SALE.

On account of not having enough accommodation for so many fowl, I will sell 50 Well Bred Rhode Island Red Hens now laying and in good condition. Apply.

11tf M. P. Becker, Elma.

Rolling and Grinding

At

Dunbar Grist and Sawmill,

Having installed one of the famous Oat Rollers and Flakers for horses and young cattle. Farmers and others wishing to get the full substance of their grain will do well to bring it and get it rolled. This machine crushes every kernel and assures complete digestion. Rolling and grinding done every Wednesday and Saturday until further notice.

14-16 WILLIAM T. McMARTIN.

COWS FOR SALE

I have a number of well selected milch cows for sale, and which I will sell at their value. They may be inspected at the farm.

Highest market prices paid for all kinds of Live Stock.

Vene Robinson

FULTON BROS.

The Store of Quality
But not of high price.

Bibby's Cream Equivalent and Bibby's Calf Meal Now on Hand also Grofast Calf Meal

A Full Line of Stock Foods

Condition Powders, Louse Killers, Sheep Dip, etc. always in stock.

DR. Hess' Pan-a-cea
Dr. Hess' Stock Tonic
Kow Kure
International Stock Food
Bag Balm
Zenoleum
Lamb's Condition Powder

Bulk Black Tea 30c., 35c., 40c.

Horse Clippers

We have the hand and power clippers of the best makes to choose from.

McLaughlin Motor Cars

EVERY ONE A SIX

We are agents for this district for this famous car. Before buying a car call and see ours. Get something for your money.

FULTON BROS.

CHESTERVILLE, ONT.

F. A. Shaver, Photographer

Chesterville & Avonmore.

HOW MUCH WOULD YOU GIVE FOR A PHOTOGRAPH OF YOUR GRANDFATHER'S FAMILY ?

As the appeared in their time—say fifty years ago. The coming generations would appreciate just such a picture of your family. Don't you think you owe it to them ?

Then again think of how many friends you have promised pictures. Have these promises been fulfilled ?

Come to Chesterville Studio any Wednesday or Thursday and have a sitting and square yourself up with your friends and the coming generations.

STUDIO IN KEARNS BLOCK. GIVE US A CALL.

The REXALL Store

We want to bring to your attention

Our Line of FOUNTAIN PENS

We stock the world renouned L. E. Waterman and the Moore's Non-Leakable.

Every kind of a nib from Stub to Fine.

Will you come in and see our stock ?

See the new Safety and the Self-Filler—They are winners.

W. G. BOLSTER

Druggist and Stationer
CHESTERVILLE

Phone No. 35 A. P.O. Box 114.

Februray Stock-Taking Bargains

As this is our Stock-taking month we will offer all

All Odds and Ends at Bargain Prices For the Balance of the Month. . .

SPRING GOODS ARRIVING DAILY

Prints, Ginghams, Linoleums
Oilcloths, Wallpaper, Rugs
Dress Goods, Silks, Shoes etc.

We were in the market early and are able to give our customers the benefit of buying before the last advance.

G. W. BOGART, = = CHESTERVILLE

GRANTLEY.

The Sacramental service was held here on Sunday evening last.

Mrs. Jervis of Vancouver is home on a visit to her mother, Mrs. Dawson and grandmother, Mrs. Wallace.

Mr. and Mrs. Ed. Osler were guests of Mr. and Mrs. S. Gordon on Friday last.

Mr. A. J. Carr of Goldfield was visiting friends here last week.

Mrs. S. Gordon and Miss Marion were guests of Mrs. John Casselman one day last week.

Mr. and Mrs. John Clark were guests of friends here recently.

Mr. Morris Shea is hauling ice at present.

One of our veteran hunters is feeding his dog pancakes, that is why all the foxes are going to Chesterville this winter.

Mrs. John Bogart was visiting her father, Mr. Jas. Carr last week.

A Skim Milk Variety

Most of our dairy farmers are well accustomed to hear of milk "testing" so much, either high or low, understanding thereby that it contains a certain percentage of fat. What is not quite so clear to the majority, is the fact that milk varies considerably in its test, or content of fat, from day to day, even from one milking to another on the same day, and from month to month. This applies to mixed herd milk and more particularly to milk from single cows.

Thus, if milk is valued according to its fat content, it is evidently of extreme importance to every dairy farmer to know what the milk does test; further he needs to know, whether selling cream or pooling milk, if Spot's milk tests 2.5 or 4.8 if Blossom's milk tests 3.1 or 5.2 per cent of fat. In one herd where six samples of milk from each cow were tested each month, it was found that three cows averaged only 1. 8, 2. 8. and 2. 7. per cent of fat for the whole year. Do your cows give real milk or only a skim milk variety? You need quality as well as quantity, are you getting both? Cow testing is necessary for your peace of mind.

He May Die Yet.

"Boo-hoo," cried the young wife tearfully. "Before we were married you used to say you would be willing to die for me."

"How do you know I'm not going to?" snapped her husband, "I ate one of your darned old biscuits, didn't I?"

SPRUCE GROVE.

Miss Grace Barkley is on the sick list we hope for a speedy recovery.

Master Grant Ball spent the past week with his grand-parents Mr. and Mrs. James Ball of Maple Ridge.

Mr. Sanford Herriman of Elma, was visiting his daughter Mrs. Wm. Dillabough on Monday.

Mr. Earle Froats and Misses Pemberton and Edith Barkley were the guests of Miss Ruby Weegar on Sunday.

Master Bernice Sargeant was the guest of Miss V. E. Weegar on Saturday.

School closed for a few days owing to Chicken-pox.

Mr. Frank Fetterly was calling on Mr. Wm. Dillabough on Tuesday.

Quite a number of our people attended the Leap year skating party at Williamsburg.

Mr, Charles Crobar and Miss Dorcas Weegar were visiting at Dixons with Mrs. Duncan Shaw of MacGregor, Man.

Miss Abbey Hanna took her departure from our vicinity last Monday night.

Mr. Frank Lennox was calling on Mr. Herbert Clark on Thursday.

Mr. and Mrs. Walter LaRoque of Winchester, are engaged to work for Mr. and Mrs. Irwin Ball.

Mrs. Isaiah Weegar of Elma, and Mrs. Lemuel Dillabough were recent callers at Mrs. Elza Barkley's.

Mr. and Mrs. Aden Casselman of Brinston, spent Wednesday at the latter's parental home.

THE BOYNE.

Mrs. Joseph Thompson of Chesterville, spent Wednesday with her parents Mr. and Mrs. W. A. Durant.

Ptes, Everatt and Underwood called in this vicinity on Monday last.

Mrs. Herbert Ball of Mountain, is at present visiting friends here.

Mr. Harold Elliott of Dunbar, was the guest of Mr. W. Anderson on Monday last.

Mr. and Mrs. W. J. Smith spent a few days of last week with friends in Russell.

Messrs Alva and Ellsworth Durant, Mrs. H. Annable of New York and Mr. W. Durant of Ottawa attended the funeral of their sister Mrs. G. Faith on Saturday last.

The sympathy of the community is extended to Mr. O. Durants in the death of their daughter Mrs. Georgia Faith which occured in Toronto on Wednesday Feb. 16th. The deceased leaves to mourn her loss one daughter Miss Greta Faith of Toronto.

RED CROSS WORK.

Chesterville.

The publication of result of the monthly pledges (for six months, July to December, inclusive) has been delayed on account of difficulty in getting someone to do the collecting in one or two adjacent districts. Now, however, only a very few pledges remain unredeemed, and it is thought inadvisable to delay further.

By all odds, the monthly pledge is the best, surest and quickest way of raising Red Cross money with any degree of steadiness.

It is not possible to publish the complete list in one issue of The Record, and today is the first instalment.

$30.00

Mr. and Mrs. F. M. Sanders, Mr. and Mrs. J. G. Craig, Mr. and Mrs. O. D. Casselman, Mr. and Mrs. W. B. Lawson.

$21.00

Miss Lizzie Casselman.

$20.00

Miss K. M. Shannette.

$15.00

Mrs. Dave Allison, Mrs. G. W. Bogart, Fulton Bros.

$14.00

Mrs. W. H. Casselman.

$12.00

Mrs. Geo. Lacey, Mrs. Vene Robinson.

$11.00

John A. Bogart.

$10.00

Mr. and Mrs. W. J. Cass.

$8.00

Dr. A. S. Morrison, Miss Humphries.

$6.00

W. M. Saucier, H. Fairbrass, W G. Bolster, Mr. Raeburn, Mrs. C. S. Smith, Melvin Durant, Mrs. E. McMillan, Wm. Nash(sr.) J. T. Kearns, A. Henderson, Bernard Coyne, Ella Harrison, Mrs. C. Casselman, Mr. C. W. Casselman, Fred Merkley, Dr. Miles Brown, Dr. W. A. Brown, C. W. Casselman, Frank McCloskey, Wm. Pitcher, W. A. McElroy, E. B. Lynch, Mr. and Mrs. Jas. Beattie Isaac Garrow, W. O. Dixon, Sam Kittle, Rev. H. E. Warren, Thos. Wholehan(sr.) Thos. McGee, J. W. Allison, Mr. and Mrs. C. H. Johnston, Mrs. Jessie Allison, Stephen Kittle.

AUCTION SALES.

February 25th— Burnice Coulthart 2 Miles North East of Cannamore. Stock and Implements. Jas. Currie, Auct.

February 26th—Arthur Becksted one mile west of Grantley, grade milch cows, horses, shoats. John McAvoy, Auct.

At Arthur Becksted's sale on Saturday, Feb. 26th, I will offer 1 Black Percheron Mare 5 years old, weight 1300 lbs.; 1 Grey Work Mare 10 years old; 1 New Set Double Harness, 1 Set Single Harness, 1 new Cockshutt 13 Disc Drill, Frost & Wood Champion Cultivator. Same terms.

W. E. NEWVINE.

AUCTION SALE :

—OF—

PURE BRED AND GRADE AYRSHIRES

AND GRADE HOLSTEIN CATTLE

The undersigned on account of ill health and lack of help will sell by Public Auction on the premises Lot 10, Con. 6, Winchester Township,

Four Miles West of Chesterville,

—ON—

Saturday, Feb. 26th, '16

At One P.M., the following valuable Stock and Implements:

19 Head of Milch Cows.

19 Milch Cows, consisting of Pure Bred Ayrshires, Grade Ayrshires and Grade Holsteins, 3 Grade Holstein Heifer Calves, 1 Pure Bred Ayrshire Bull Calf, 1 Pure Bred Ayrshire Bull rising 3 years.

Horses

1 Purcheron Horse rising 4 years, weighing over 1300 lbs., 1 Hackney Carriage Mare rising 4 years, 1 Brown Work Horse 8 years old, weighing 1400 lbs.

Sheep, Swine, Fowl

10 Shropshire Ewes, 1 aged Pure Bred Shropshire Ram, 1 Pure Bred Shropshire Ram Lamb, 2 Yorkshire Brood Sows, 2 Pairs Geese.

Implements, Grain Etc.

2 Sets of Wire Stretchers, 1 Grinder, 10-inch plates, nearly new; 1 Steam Threshing outfit with attachments all complete and in first class state of repair. The many other useful farm implements.

200 Bushels of Oats.

Pedigrees for all Pure Bred Animals will be produced on day of sale.

TERMS OF SALE:—Sums of $5.00 and under Cash; over that amount 8 months' credit on approved joint-notes, or 3% discount for cash.

WM. CASSIDY & SONS, Proprietors.

THOS. IRVING, Auct.

AUCTION SALE :

—OF—

PURE BRED AND GRADE AYRSHIRES.

AND GRADE HOLSTEIN CATTLE

The undersigned having sold his farm will sell by Public Auction on the premises Lot 12, Con. 9, Township of Finch

Half a Mile South of Crysler

—ON—

Wednesday, March 1st

At One P.M. the following valuable Stock and Implements:

Registered Ayrshires, &c.

Registered Ayrshire Milch Cow Snowdrop of Crysler 2nd, 38372.

Sired by Jock of Kelso 30043, by Wexford Chief of Ste. Anne 21806. Dam—Dewdrop of Crysler 21292; Grand dam Martha 9233.

Registered Ayrshire Milch Cow Daisy of Crysler, half sister of Snowdrop of Crysler.

11 High Grade Ayrshire and Holstein Milch Cows.

Registered Ayrshire Bull Scottish Thistle of Kelso 4449

Sired by Lessnessock Scottish Thistle Imp–26522–by Castlemain's Thistledown (6342). Dam—Stately of Kelso 15793; grand dam Stately of Crosshouse, Imp. –10558– (12622).

4 Heifers (1 Reg. Ayrshire) rising 2 yrs., coming in

1 Calf 6 months old

1 Young Calf.

1 Registered Bull rising 2 years.

Horses.

1 Clyde Mare rising 4 years, 2 Clyde Geldings rising 4 years, 1 Horse rising 8 years, 2 Colts rising 1 year.

Imported Clydesdale Stallion.

Imported Clydesdale Stallion Baron Russell (9595 (13351)

Sired by Baronson (5347) (10981) by Handsome Prince (3515) (10356) by Cairnbrogie Stamp (4274) by Lord Derby (495) by Cain's Tom (117). Dam—Flora of Balseir (18379) (21769); g-dam Blossom alais Kate of Rouchan; (4455) (14028); g-g-dam Fanny of Rouchan (4455) (7524); g-g-g-dam Maggie (4455) (1556).

Implements, Grain Etc.

1 Double Wagon, Bain, 1 Milk Wagon, 1 Buggy, 1 Set Bob-sleighs, 1 Red Sleigh. 1 Sharples Cream Separator capacity 600 lbs., 1 Set Scales (1000 lbs.) 1 Set Single Harness, 2 Sets Double Harness (1 new), 1 Set Milk Harness, 2 Walking Plows, 1 Cultivator, 1 Steel Wheelbarrow, 1 Grindstone, 1 Pole for Milk Rig, Hay Fork, Rope and Pulleys, 1 Set Slings, 2 Steel Hog Troughs, 6 ft. long, 1 Hay Rack, 4 Milk Cans and Pails, Milk Cooler Tank, Water Trough, 20 Cords Cedar Stove Wood, 15 Pieces Pine, 22 ft. long, 2 x 7, 12 Pine Plank, 14 ft. long, 25 Hens, Quantities Hay, Oats and Barley and also Oat Straw.

TERMS OF SALE:—Sums of $10.00 and under Cash; over that amount 7 months' credit on approved joint-notes, or 5% per annum allowed for cash.

W. M. PAUL, Proprietor.

JAS. CURRIE, Auct.

Busby's Milk Food

How It Secured Its Position as a Prime Favorite

By LOUISE B. CUMMINGS

Dennis Malony and his wife, Ellen, were taken ill about the same time.

Both being unable to earn anything, kind friends made up a purse for them and sent them articles that they needed. But Dennis recovered his health slowly and Ellen was a long while getting well. Finally both were able to be out again, though Dennis was hardly fit for work. So Ellen took the burden upon herself again and earned enough to keep the wolf from the door. After a while a baby was born to the couple, and the difficulty was enhanced not only by Ellen's being unable to go out to work, but by her not being able to nurse the little fellow. Milk must be purchased, and there was no money with which to buy it. The doctor who had attended Mrs. Malony, being loaded down with samples of prepared milk for babies, supplied some of the deficiency with these gratuitous preparations.

"How did you get 'em, doctor?" asked Dennis, puzzled.

"The manufacturers send them to me with the request that I recommend them."

In the sample cases came advertisements in great superfluity. Dennis read them and looked at the pictures of fat children that had been brought up on them with much interest. Little Dennis thrived on what the doctor gave his parents for awhile, then the supply was exhausted.

"What'll we do now, Ellen?" asked the husband, despairingly.

"I'll tell you, Dennis," replied Ellen. "We'll let 'em take a picture of the child and publish it for more milk."

"That's a good idea, Ellen; only I'm afraid Dennis isn't beautiful enough."

"Beautiful enough! What d'ye mean, Dennis? He's the most beautiful boy in the world."

Dennis had his doubts, however, for the baby resembled him, and he had never been called an Adonis.

"We haven't the money to pay for a picture to take to the men that makes the milk, Ellen."

"What'll we do?"

"There's a young fellow on the floor above that has a machine for takin' pictures. We'll get him to come down and take a photygraph of the baby, and I'll take the picture to the man that makes the milk, and mebby he'll give us a few bottles for it."

The young man on the floor above was appealed to. When he saw the baby he was surprised, for the boy was really not a prize infant. But, realizing that it would not be in good form to say so to the parents and being ready to photograph anything, beautiful or homely, he took the picture, and when it was developed the mother was in ecstasies over it and Dennis declared that even if the boy did resemble his father the picture was not so bad after all.

One morning the manager of Busby's milk food was sitting at his desk when Dennis, unannounced, approached and said:

"My little boy has been takin' your milk, and it's put ten pounds o' the finest flesh on to him ye ever seen. I'm thinkin' that ye might like to print his picture and send it out with your milk."

Dennis drew the photograph of his son and handed it to the manager, who looked at it and with difficulty suppressed a desire to laugh. Then glancing up at the proud father he asked, by way of chaffing him, what he wished for the right offered. Dennis replied that a few bottles of milk to keep the child alive was all he expected. This won the heart of the manager, for he was a kind man, and, calling for a dozen bottles of his prepared milk, he gave them to Dennis, telling him he would consider the proposition. With this he dismissed the happy Dennis, who went back to Ellen loaded down with milk enough to last till they could devise some other scheme to carry little Dennis farther on in his world's pilgrimage.

"I'm thinkin', Ellen," said Dennis the next morning, "that the reason Mr. Busby don't sell more of his milk by puttin' it into the papers is because he don't know just how it helps the babies. I'm goin' to write an ad. meself and take it to him, givin' him the free use of it for bein' so kind in givin' us the milk."

"We owe it to him, Dennis."

Dennis sat down and after an hour's hard work finished his task. This was what he had written:

"Busby's prepared milk is the finest milk for babies of all of 'em. If you don't believe it jist go and see Mrs. Dennis Malony, 75 West Ninety-fifth street, and see the fine child that has been brought up on it. The baby has gained a pound a day on it for a month at a time and looks like a genuine little angel that you see in oil paintings."

Dennis gave the advertisement to his wife to read, and she said he hadn't said half enough good things about the food. She suggested that he show it to Tom Murphy, the young man who had taken the baby's photograph, to see if it was all right. So Dennis took it upstairs, where he found Tom and asked him to edit his production. Tom, who had a keen sense of humor and was a bit of a wag, said it was a fine piece of work, but he thought it could be improved. Dennis asked how, and Tom said that if he would leave it with him overnight he would make some additions which he thought would render it more effective. Dennis was only too glad to do so, and as soon as he was gone Tom brought his genius to bear on it and produced the following:

"Busby's prepared milk food is made of the best buttermilk that can be procured in the market. The flavoring spices used in it are gathered on the shores of Hudson bay by the Indians. Its ivory whiteness is obtained not from any deleterious ingredients, but is distilled from myriads of white roses grown on the Busby farm under the superintendence of a graduate of an agricultural college. The fatty substances used in the food are obtained from the blubber of walruses shipped on trains running on the ice of Bering sea, thus preventing delay and insuring the delivery of the blubber in the best condition at the milk factory.

"Some rare instances of development of children using Busby's food are testified to by mothers. Charles Deitrich when seven months old weighed only twenty ounces. After taking a bottle of Busby's milk he gained so much in one night that in the morning his mother mistook him for the five-year-old son of her next door neighbor and sent him to his supposed home with a lump of sugar. At the end of a year, having drunk 200 bottles of Busby's, he had gained a pound a day.

"Benny Harkaway, who weighed only two pounds at birth, was blown about in every draft, keeping his mother in constant dread lest he be carried out of the window. Ten bottles of Busby's food gave him so much flesh that, his father having tossed him playfully, when the child came down was crushed by the enormous weight."

When this production was shown to Dennis he asked its author if it was not somewhat overdrawn.

"Overdrawn?" cried Tom. "Suppose it is! That's the art of writing an ad. If you write it in plain, unvarnished terms nobody will notice it. I'll guarantee that it will increase the sales of Busby's milk enormously."

"All right," replied Dennis, "I'll take it to Mr. Busby."

"I wouldn't do that," said Tom. "You had better insert it yourself. I'm a reporter for a newspaper, and I can get it put in at cut rates."

Dennis gave him a carte blanche to insert the ad. and went down to his wife to report what he had done, adding that he was going to make Mr. Busby's fortune for him on account of his kindness in giving them the milk.

The baby's milk ran out one day, and Dennis, thinking that Mr. Busby might have heard from his advertisement and on account of increased sales be disposed to give him some more food, went to the gentleman's office and stood as before beside the desk.

"Mornin', sir," said Dennis.

The manager looked up from hundreds of letters and seeing the man to whom he had given some of his milk food asked him what he wanted.

"Have you heard from the advertisement?" asked Dennis.

"What advertisement?"

"The one that came out in the paper."

The manager looked at Dennis as if groping for something, then suddenly exclaimed:

"See here, my man, did you have anything to do with that game that was played on me in a statement got up to ruin my business?"

"No, sir; I put in an ad. at me own expense for the favor you done me for given me the milk for me little baby."

The manager stared at Dennis for a time, then said: "I don't know that it will do any harm after all. It may call attention to my goods." He took up a handful of letters from the pile on his desk and ran them over. One, evidently a lady who had never had children or run a dairy, wrote to know whether the cream was left on the buttermilk used in Busby's milk. Another, a nurse, entered a protest against using spices in baby's food. "I should think," she said, "that it would injure the child's stomach." A young man who said that he was a student of chemistry asked for the process by which the white substance was distilled from roses.

There were on the desk a number of comic papers containing illustrations of the marvelous developments of children who had been fed on Busby's milk. One was a picture of a very small man being crushed under an enormous baby; another, a drawing of a woman giving a fat child a lump of sugar, while beneath were the words, "Now run home to your mother." There were numerous letters from advertising agents and advertisers asking for the name and address of the person who had invented the clever scheme for attracting attention to Busby's milk food, and one man who was about to put a patent washing machine on the market offered $500 a month for the services of one who had so cleverly drawn the public attention to Busby's milk.

Dennis went home with all the milk he needed for the baby for a month, and the next week Mr. Busby sent for him and, after telling him that he was run down with orders for his milk food, gave him a permanent job as caretaker of the milk depot, with double wages.

Finally the perpetrator of the joke came in for his share of the profits, for the offer that had been received to write advertisements was forwarded to him, and he accepted it.

Dennis Malony has since made a good living, and his wife has brought up a large family of children on Busby's milk, which has become the prime favorite, outselling all other children's foods.

THE FAMILY PHYSICIAN

"Fruit-a-tives" is the Standby in This Ontario Home

SCOTLAND, Ont., Aug. 25th, 1913.

"*My wife was a martyr to Constipation.* We tried everything on the calendar without satisfaction, and spent large sums of money, until we happened on 'Fruit-a-tives'. We have used it in the family for about two years, and we would not use anything else as long as we can get "Fruit-a-tives."

J. W. HAMMOND.

"FRUIT-A-TIVES" is made from fruit juices and tonics—is mild in action—and pleasant in taste.

50c. a box, 6 for $2.50, trial size 25c. At dealers or sent on receipt of price by Fruit-a-tives Limited, Ottawa.

NO ALUM



PRACTICAL HEALTH HINT.

Asthma.

Asthma is more or less a personal disease—that is, no two people have it alike. What helps one asthmatic is probably of no service to another. As a matter of fact, asthma is no one disease, but a combination of several; therefore asthma has no one treatment or cure. One may find relief by having his nose treated; another may get well by changing to a dry climate where his bronchitis dries up, a third be benefited by adopting a vegetarian diet, avoiding meats, milk, eggs and those foods rich in acid. But the proper plan is to give careful study to the individual case, and that, too, before the disease has run too long.

The main symptom of asthma is a desire for more air—a yearning for air which somehow cannot be satisfied. This, however, is just a symptom and not a disease at all. The trouble lies sometimes with the kidneys, sometimes with the heart, sometimes with the nose, the tonsils, bronchial tubes or nervous system, anything that prevents a free play of gases between the lungs and the blood. This condition puts all the breathing centers on edge in order to help out.

In the treatment of asthma two things are quite important. First, the case should be put into the hands of a physician early, when the predisposing causes can be remedied, and, second, to take no drugs or medicines except those ordered by a reputable physician.

NAVVY IN PARLIAMENT.

John Ward is One of Britain's Most Remarkable Leaders.

John Ward, who began life as a navvy or common laborer, and is now a member of Parliament and a lieutenant-colonel in the army, is one of the most remarkable leaders of Great Britain in this present critical time.

He has organized the Navvies' Battalion, which he himself explains as follows:

"This is a diggers' war. Navvies are experts in trench-making, and they know things about side supporting and intricate timberings that even the army has not yet thought of."

Ward stands six feet two inches tall, and is broad in proportion, with the fair hair of a Viking. When he was seven years old he began work for a farmer. He had no education, and it was only by puzzling out the letters in the names of the farmers and their farms on the wagons going to Andover, that, with a little help from a kind-hearted woman, he learned his alphabet at the age of twelve.

A little while later he ran away to join the British navy, but he was refused because he did not have his parents' consent. He sought to sleep in a freight car and landed in a police station, and later in a workhouse, where he was set to picking oakum and scrubbing the floors. Kindly visitors learned his story and sent him home. He worked for a while as a navvy and then joined the army. He fought in the Soudan with such gallantry that Queen Victoria decorated him with a clasp, and he received the Khedive's Star.

Once back in England he became a navvy again, slept under haystacks, worked on the Andover and Marlborough Railway, and subsequently on the Manchester Ship Canal. Then one day the navvies grew dissatisfied with the conditions of work, and a few remarks from John Ward showed them that he was the man to lead them. The result was that, thanks to his untiring endeavors, the Navvies' Union shortly afterwards became an accomplished fact. This was in 1889. The formation of the Union, by the way, was no easy job, for a navy rarely stops more than a year in any one place, and even sailors are no more difficult to organize.

Nine years ago Ward was returned for Parliament as member for Stoke-on-Trent, and during his subsequent election contests, he has shown that he knows how to put up a political fight.

Queer Shells.

A wounded Australian in London tells of some quaint shells which were used by the Turks in the Dardanelles. They have been dubbed by our soldiers "footballs," or "plum puddings," and are dispatched from the old-fashioned muzzle-loading guns of large calibre that were used to shell the British Fleet that forced the passage of the Dardanelles a hundred years ago. They are perfectly round, and each shell has a small ball attached to it by a chain, apparently to ensure convenience in handling.

The average "football" weighs about 150lb., and is made of cast iron quite 2in. in thickness. The chain attachment causes a curious singing noise as the shell passes through the air; like that of the singing of a very noisy but melodious bird. These round shot are easily visible as they come hurling through the air, and inspire no dread among the allied soldiers.

Miraculous Cures.

The case of the blind Canadian private whose sight was restored miraculously through the shock of being thrown into the sea from the torpedoed liner Hesperian is but one of many startling cases of marvellous recoveries which have occurred during the war.

A few months ago an entertainer was giving a performance before wounded soldiers in a Bristol hospital, when Corporal Stevens, of the 2nd King's Royal Rifles, who had been rendered deaf and dumb in Flanders, suddenly burst into loud laughter, and to the amazement of doctors and nurses showed that he had miraculously recovered his speech and hearing.

In another case a man who had been rendered deaf and dumb through the bursting of a shell at Mons, suddenly recovered through the pain of a wound.

Two Questions.

A good story is told by a Liverpool officer back from France. In the rear of the British lines a concert was being given for the entertainment of the Tommies. Among the contributors was a soldier who purported to be a piper, but whose performances inevitably invited a challenge. He was vigorously hooted by a section of the audience, and amid the din a raucous voice rang out, "Send that silly fool away!" The unkind aspersion, coupled with the violence of the language, moved one of the army chaplains, who was "running" the concert, to protest. He asked who had insulted the piper. There was no response. He persisted: "I want to know who called the piper a silly fool." A momentary silence was broken when a burly Irishman rose from his seat and said, "And what I want to know is who called the silly fool a piper!"

A WORD FOR MOTHERS

It is a grave mistake for mothers to neglect their aches and pains and suffer in silence—this only leads to chronic sickness and often shortens life.

If your work is tiring; if your nerves are excitable; if you feel languid, weary or depressed, you should know that Scott's Emulsion overcomes just such conditions.

It possesses in concentrated form the very elements to invigorate the blood, strengthen the tissues, nourish the nerves and build strength.

Scott's is strengthening thousands of mothers—and will help you. Try it.

Scott & Bowne, Toronto, Ont.

CANADIAN PACIFIC

Time Table

GOING EAST—TO MONTREAL

No. 24—Daily—Express .. ..5.29 a.m.
No. 30—Daily ex Sunday-local-9.29 a.m.
No. 36—Daily—local .. ... 5.34 p.m.

FROM MONTREAL-GOING WEST

No. 35—Daily—local .....9.59 a.m.
No. 29—Daily ex Sunday-local 7.16 p.m.
No. 21—Drily—Express .... 11.56 p.m.

For information, tickets, etc. apply to

CHESTER CASSELMAN,
C.P.R. Town Ticket Agent

Or to

W. G. RAEBURN
Station Ticket Agent
Chesterville, Ont,

Dominion House!

CHESTERVILLE, ONT.

T. FLYNN, Proprietor

This hotel has lately been renovated and is in a position to cater to the travelling public.

Always in stock the choicest brands of liquors and cigars.

CHESTERVILLE

GRIST MILLS

S. BARRIE, Proprietor.

Grinding done on Wednesdays and Saturdays.

Flour, Feed and Whole Grain.
All kinds of Grain bought and sold or exchanged for lumber or other stock

We have a big stock of

Rough and Dressed Lumber, Lath Shingles, Feather-Edge, Clapboards

Also for inside finish

Pine and Spruce V-Joint Wainscotting, Beaver Board in sheets 32 in wide x 8, 9 and 10 ft. long, Bishrack Wall Board in sheets 4 x 4 ft. Takes the place of lath and plaster and will not get loose or fall off.

Cornwall General Hospital.

This institution provides skilled nursing and care at very moderate rates to those able to pay, and without charge to indigent persons from the three United Counties, other than the Municipal Grants.

It is kept up by:

Fees from paying patients.

2. Grants from the Government and Municipalities.
3. Donations and Subscriptions from Churches Corporations, Societies and Individuals, the last being the largest source of revenue.

You are asked to assist in this work

The nucleus of an endowment fund has been established by a legacy recently received, and parties remembering the Hospital in their wills may stipulate that bequests made by them shall go to this fund.

If you would like a copy of the last Annual Report, drop a card to the Secretary, who will be pleased to send you one.

J. T. KIRKPATRICK, President. F. D. McLENNAN, Sec'y-Treas

ORDER YOUR

XMAS CAKE

THIS WEEK AT THE

Chesterville

BAKERY

EUGENE McMILLAN, Prop

Prominent Russell Farmer Passes Away

Alexander Harrison, one of the most prominent Orangemen of Russell county, and widely known as a farmer, died Sunday at his home near Russell village. Mr. Harrison, who was in his 76th year, had been seriously ill since the beginning of December.

He was born in Russell township in 1853, the son of David and Ann Harrison. He lived his entire life in the county, and had one of the best farms in the Ottawa district. Mr. Harrison was a member of the Church of England, taking a keen interest in all the activities of his parish.

In fraternal life Mr. Harrison was an active participant. For 56 years he had been a member of the Orange order, joining L.O.L. No. 268, North Russell, in 1873. He had been an honorary member of this lodge for many years, and a past master since 1895.

In 1881 Mr. Harrison affiliated himself with the Royal Scarlet Chapter, District No. 2, Russell, of which he was past companion in command. From 1905 until 1908 Mr. Harrison held the position of county master of Russell County Orange Lodge, and was county treasurer from 1910 until 1928.

He was a Red Cross member of the Royal Black Knights of Ireland, Lodge No. 938, Russell, of which preceptory he held office as senior standard-bearer up to the time of his death.

Surviving him are his wife, formerly Honori Coventry; seven sons, William and Thomas, of Moosejaw, Sask.; George, traveling passenger agent of the C.N.R., Portland, Me.; Charles, of Alexandria Bay, N.Y.; John, of Edwards, Ont.; Bert, of Ottawa; and Del, at home. and two brothers, David Harrison, of Metcalfe, and William Edward Harrison, of St. Joseph's Island, Ont.

The funeral held under the direction of R.B.P. No. 938, was held from his home to the Anglican church Tuesday afternoon.

FAREWELL TO PASTOR AT SOUTH MOUNTAIN

On Monday evening, February 18th, a number of the congregation of St. Peter's Anglican church gathered at the home of Mr. and Mrs. Thos. Canning to wish Godspeed to their pastor, Mr. Geo. Wolfendale, who was about to take his departure for Madawaska.

The evening was spent in singing and games. At 9.30 Mr. Wolfendale was called to the floor and was presented, by Miss Olive E. Marriner, with a set of military brushes from the choir, and an address was read by Miss Kathleen M. Blakely. Mr. Thos. Canning read an adress and Mrs. Gertis Montgomery presented him with a sweater from the congregation. The party broke up before midnight by all singing "Aulde Lang Syne."

It was with the deepest regret that the congregation watched his departure on Tuesday. His absence will be felt, not only by his congregation, but by the community at large.

SOUTH MOUNTAIN

Mr. and Mrs. Fred Marshall and son of Chesterville, spent Sunday with friends here.

Mrs. Lewis of Kemptville, is stopping with her daughter, Mrs. John Bond, at present.

Mr. Ernest Barkley and mother were guests of friends at Oxford Mills.

Mr. and Mrs. Grant McIntosh and daughter of Williamsburg, spent the latter part of the week with Mrs. Curtis Montgomery.

Mrs. Hiram Campbell and son Ernest of Finch, visited Mr. and Mrs. Wm. G. Farrell over the week end.

The Misses Gladys and Olive Carr of Prescott, spent the latter part of the week at their home here.

Miss Muriel Murdock of South Mountain, was the guest of Miss Margaret Ellis of Hulbert over the week end.

Mrs. Wm. McMenomy and children

Mrs. Wm. McMinomy and children spent the latter part of the week with her father, Mr. David Berry.

Mr. and Mrs. Asa Scott spent Sunday with Mr. and Mrs. Minon Henderson of Heckston.

Mr. and Mrs. Alex Millon, of Hulbert, spent one day last week with Mr. and Mrs. Gilbert Gilroy.

We are sorry to report that Mr. Romeo Sauve, of the "Herald" office, is leaving town, his place having been filled by Mr. Leo Delaires of Ottawa.

Mr. Rubin Thatcher has resumed his duties of pastor at St. Peter's church.

Mr. and Mrs. Gilbert Gilroy were guests of Mr. and Mrs. Ed. Kenny of Williamsburg the first of the week.

Mr. Earl Mulholland, of Ottawa, spent the week end under the parental roof here.

SIN IS NOT A NECESSITY

"Circumstances may seem strong against you, but no circumstance can possibly excuse sin against God and against your fellows and against your own soul. Sin is never a necessity," said Mr. C. Ritchie-Bell of St. Andrew's Presbyterian church last Suday morning on "The Man with an Alibi." This was the last sermon in the series on "Men Who Make a Failure of The Moral Business of Life."

"The solitude of sorrow," Mr. Ritchie-Bell said, "is terrible, and the solitude of pain is something which only heroes can bear for long, but the solitude of sorrow and of pain is as nothing compared to tne solitude of sin."

In closing Mr. Ritchie-Bell made an appeal for consecration upon the part of the members of St. Andrew's, saying in part: "God help us to fling away our excuses and to realize that the prayer of the publican fits every one of us: 'God be merciful to me, a sinner'."

A Strange Lion Hunt

A curious adventure with a lion which occurred in Birmingham, England, is recalled by Mr. E. H. Bostock, one of the famous family of animal trainers and circus men, in his book "Menageries, Circuses and Theatres."

Wombwell's circus was exhibiting in Birmingham, when one of the lions, a rather difficult beast to manage, broke out of his cage, the door of which was insecurely fastened. He dashed through the menagerie tent amidst a wild panic on the part of the spectators and got loose outside. At length he came to Aston Brook, which at that point was turned into the city sewers. The frightened animal plunged into the opening and was gone. For three days he inhabited the sewers, and could not be dislodged.

Finally, late on a Saturday night when the streets were deserted and everything was quiet, a determined lion hunt was begun. All the openings of the sewers were closed, except the one where the beast had entered, and in front of that the wagon in which he had been crated was drawn up, so that he could escape from the sewer only by entering the cage. Men were stationed at every manhole for a mile or more, and then Fred Bostock, manager of the circus, with three trusted men and a great boar hound, Marco, descended into the sewer. They crawled along on hands and knees in the darkness and the slime, not knowing when they might come upon the fugitive.

Presently Marco began to bark and growl, and a little way ahead the men could see two greenish-red eyes gleaming in the darkness. Bostock stopped, sent back word that the lost had been found, and instructed his men to descend into the near-by manholes, so as to surround the lion and if possible drive him back toward the entrance where the cage stood. Ropes with slip nooses were also dropped into all man holes in the neighborhood.

Then Bostock and his men moved forward again, blowing horns, exploding cartridges and discharging Roman candles which they had brought with them, and making all the rumpus they could—which in that confined space was plenty. Before the lion could be frightened into flight the boar hound, Marco, rushed forward to engage him, and there was a short but furious fight in which the dog was nearly killed.

Mr. Bostock then took off his heavy jackboots and crawled forward toward the lion. He meant to hit him across the nose with the boots, and in order to protect his head from a possible blow of the lion's paw he put over it a heavy iron pail in which the cartridges and Roman candles had been brought intothe sewer. He fealessly approached the lion and made a pass at him with the jackboots. The beast growled, but refused to move. At the next blow with the jackboots the pail tumbled off Mr. Bostock's head and rolled, clanging down the sewer.

In a flash the lion was gone; that racket had frightened him at last. When they came up to him they found that his hind legs had been caught in one of the slip nooses that had been lowered from a manhole, and he was dangling there impotently, but roaring as loudly as he knew how. At Mr. Bostock's orders the cage wagon was brought and placed over the manhole. The ropes were run through it and out at the other end. A dozen men tailed on to them, and in this most undignified fashion the king of beasts was drawn wrong end foremost out of his prison and into his cage.

Recognizing the Sound.

Husband: "Great guns; what's all that racket in the kitchen, my dear?"

Wife: "That must be the cook breaking in those new dishes I bought this morning."

A Loony Couple.

"They say Boggs is crazy on the subject of golf and his wife is equally crazy over auction sales."

"Yes, and the funny part of it is they both talk in their sleep. The other night a lodger in the next flat heards Boggs shout 'Fore,' and immediately Mrs. Boggs yelled 'Four and a quarter."

Dundas--Grenville Presbytery

"Something good in Everybody" was the subject of a helpful and inspiring address given by Rev. C. F. Logan, M.A., minister of McLeod St. church, of Ottawa, at the evening session of the Dundas-Grenville Presbytery at Spencerville on Thursday, February 21st.

Rev. John A. Waddell, of Winchester, presided at the gathering and many matters of importance were considered by the Presbytery. Rev. John Hurst was secretary. The agenda had been well arranged and business was despatched with promptness.

Visitors to the meeting included Rev. Norman Coll, field secretary of Religious Educaton, and Rev. Ira W. Price, of Toronto, who presented the tasks which challenge the activity of Canadian churches.

Rev. John L. Hodgson, of Shanly, presented the report of the committee on Candidates for the Ministry. Mr. Lynden C. Lawson, son of Rev. Elwood Lawson of Morrisburg, was recommended by the official board of the Morrisburg church, and was accepted by Presbytery as a candidate for the ministry. Mr. Lynden Lawson is now a student in Arts & Theology in Queens Uuniversity, Kingston, and will persue his studies at that institution.

An invitation was extended to Mr. J. Lacey, of Montreal, a student in the final year at the Union Theological College, to become pastor of Bishop's Mills charge. The invitation was referred to the Settlement Committee of Conference for favorable consideration.

The draft of the new Hymnal was considered by Presbytery. It was resolved to appoint a special committee on the new Hymnal and have the report dealt with at the next meeting of Presbytery.

Mr. H. B. Fetterly presented the report of the Missionary Fund which showed an increase over the year 1927.

Mrs. Hyndman presented the report of the Women's Missionary Societies of the Presbyterial and gave greetings. The amount contributed by Dundas-Grenville Presbyterial for 1928 was $9,400.

The Laymen's association of the Presbytery, with Mr. M. McGuire of Spencerville presiding, and Mr. C. F. Mill, of Iroquois, secretary, met in the afternoon. The laymen decided to make request for one hour at the next regular meeting for the discussion of systematic giving. Plans were considered for the annual banquet of the association.

Rev. N. Coll, field secretary for Young People's Work, gave an outline of activities for gatherings of Young People in the Presbytery. Mr. H. L. Trueman, of Kemptville, and Rev. J. A. Waddell reported for Boys' Work.

Entertainment was provided by the ladies of the Spencerville congregation in the Sunday school hall, and the thanks of Presbytery were conveyed to them for hospitality.

MOREWOOD

The Misses Sadie Feeley and Georgia Earle of Ottawa, were week end guests of the former's parents, Mr. and Mrs. Warren Feeley.

Miss Laura Walker spent the week end with her parents Mr. and Mrs. L. Walker, Mountain.

Mrs. Ralph Allison and little son Lloyd spent a few days last week with Miss Marguerite Shaver, Chesterville.

Miss Eva Reveller, Cannamore' spent the week end with Mrs. Olive Craik.

Mr. and Mrs. Sherwood Wilson and Mrs. M. Wilson of Ottawa, spent the week end with Mr. and Mrs. A. Dillabough.

Mss Eileen Stein, R.N., of Hudson City, N.Y., is spending a few weeks with her parents, Mr. and Mrs. Henry Stein.

We communicate happiness to others not often by great acts of devotion and self-sacrifice, but by absence of fault-finding and censure, and by being ready to sympathize with their notions and feelings, instead of forcing them to sympathize with ours.—James Freeman Clark.

She's Learning.

"Does your bride know anything about cooking?"

"Well, I heard her telephoning her mother inquiring if she had to use soft water for soft-boiled eggs and hard water for hard-boiled ones."

HAMILTON'S

THE STORE THAT SAVES YOU MONEY

Grocery Dept.

Prompt Delivery Service

PURE LARD, PAIL LOTS Per lb	17c	FRESH SALMON Fish per lb	16c
QUAKER CORN FLAKES 3 Packages	25c	FRESH HALIBUT Fish per lb	25c
FRESH DATES 2 lbs for	25c	NUT BARS Six for	25c
CAMPBELL'S SOUPS 2 Tins for	25c	CHOICE JAPAN TEA Per lb	60c

SEEDS

RENNIE'S SEED CORN, Best Quality Obtainable
Leave Your Order Now

SEED OATS—Ontario Grown Banner and O.A.C 72 Carload arriving middle of March, $1.00 per bushel if ordered from us so they can be taken off the car.

IN THE DRY GOODS DEPARTMENT

See our New Range of
Ladies' Spring Coats Just Arrived

NEW LOW PRICES ON RUBBERS

All No. 1 Quality Guaranteed

When Buying Don't Fail to
SEE OUR LINE

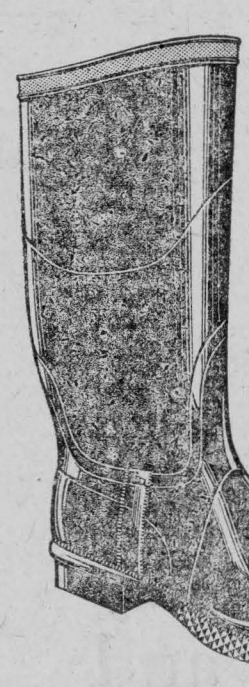

Men's All Black Rubber Boots
NEW PRICE 2.95

Women's Rubbers



New Price 75c

Men's 7-inch Leather Top



RED OR BLACK SOLE RUBBERS
NEW PRICE 2.50

Men's Rubbers

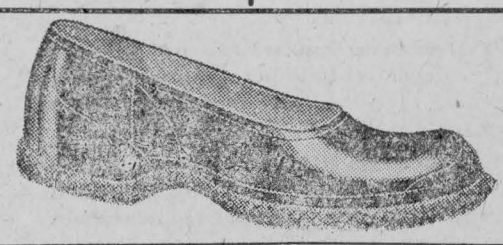

NEW PRICE 90c



Women's LOW O'SHOES New Price 1.75

LADIES'



HIGH CUT OVERSHOES
Per Pair NEW PRICE 1.50

BOYS'



All Rubber
NEW PRICE 1.95

W. HAMILTON & SON

CHESTERVILLE

Semi-Ready Hand-Tailored Suits

From this date Until February 15th

We are allowed a special discount of

TWENTY PER CENT

on all Fall and Winter Overcoats and Fancy Suitings made to your measure in any style desired

If You Are Getting Ready For Spring House-Cleaning

We can supply you with New Spring Papers which have arrived.

Special Prices on First Quality
GOLD SEAL CONGOLEUM RUGS
for immediate delivery

We are showing FELTAL FLOOR COVERING two yards wide, guaranteed to out-wear floor oilcloth under certain conditions and is much lower in price than oilcloth.

We are also showing FLOOR OILCLOTH in 1 and 2 yard widths and First Quality LINOLEUMS 4 yards wide.

REXO MATTS 18 x 36 at 20 cents each

COMFORTER BATTS in 2 and 2½ lb rolls

FANCY SATIN and CHINTZ COVERINGS
WIDE FLANNELETTES
For your February Sewing

Just Arrived
Wolthausen Hats For Spring
The Finest in Canada
Phone 62

H. J. McMAHON

McLAUGHLIN Buick CANADA for 1929

Leading the New Trend..

in power and getaway ..in Style, Luxury and Beauty

OLD motor car standards are changing—old styles and old abilities giving way to new—and as everyone knows, the creator of the new trend is this new McLaughlin-Buick.

New body lines and contours—radiant new colors—new adjustable front seat, full-width rear seat and countless other refinements in Masterpiece Bodies by Fisher.

New and improved carburetion—new constant-pressure gas pump—increased bore and stroke — greater piston displacement — and other advancements in the famous McLaughlin-Buick sealed chassis and triple-sealed engine.

And a thrilling new order of performance—an entirely new kind and degree of car operation—with elements of virility, getaway, swiftness, smoothness and stamina undreamed-of a few months ago!

The new McLaughlin-Buick leads the new trend . . . in power and getaway—in style, luxury and beauty!

M-23-2-29C

McLAUGHLIN -BUICK

WITH MASTERPIECE BODIES BY FISHER

FETTERLYS LTD
Morrisburg, Ont.

When Better Automobiles Are Built—McLaughlin-Buick Will Build Them

LINDBERGH AND FIANCEE IN AIRPLANE WRECK

Mexico City, Feb. 27.—Colonel Charles A. Lindbergh and his fiancee Miss Anne Morrow, inspected their wrecked airplane at Valbuena flying field tonight, several hours after it had upset upon landing.

The Colonel, suffering from a 'slight dislocation of one shoulder," was treated at Lady Cowdray Sanatarium, a British Institution, this afternoon and was sufficiently recovered this evening to drive with Miss Morrow to the field.

Turned Somersault.

It was Lindbergh's flying skill that saved two lives when the accident to his plane occurred.

The Colonel was returning from an air trip of several hours with the girl whom he will marry. The airplane, a four-passegner monoplane named "The City of Wichita," had been crippled by the loss of a landing wheel and the Colonel faced a situation of unusual danger, with the chances favoring a crash. He brought the plane safely to earth and taxied for 30 yards on one wheel with the axle of the missing wheel dragging the ground. Suddenly the plane pitched forward and turned completely over.

Photographers Busy.

A group composed of reporters, photographers, mechanics and Mexican aviation officers were present at the field. They rushed toward the plane and the photographers took hurried pictures while others helped to pull the Colonel and Miss Morrow out of the cabin windows.

Col. Lindbergh's first act was to clutch his right arm, which appeared to pain him, and smile reassuringly at Miss Morrow. The latter was somewhat agitated and the Colonel seemed to be chiefly concerned in telling her that there was nothing to worry about.

"Are you hurt?" Miss Morrow asked. The Colonel replied:

"Don't bother about me. It is nothing. Are you all right?"

Miss Morrow was dusty, disheveled and trembling but tried to smile and replied:

"Yes, I'm all right."

Colonel Lindbergh grinned and turned toward a group of reporters who had begun to aim a broadside of questions at him. He said and repeated several times:

"I have nothing to say."

"Simply a Mishap."

A few minutes later, he changed his mind and modified his refusal enough to remark:

"This is nothing at all. "It is not an accident. It is simply a mishap."

Mexican army officers had received orders meanwhile to destroy all photographic records of the accident. They did this with a zeal, exposing all films to the light and confiscating all still and moving picture cameras.

Miss Morrow seemed to become more and more nervous during the few minutes immediately after they had been dragged from the overturned plane. She appeared to have suffered a severe shock.

Col. Lindbergh glanced several times in her direction and then caught her by the arm and hurried her toward the hangar five hundred yards away. There they took an embassy car for the Morrow residence, Lindbergh driving.

HOASIC

Mr. and Mrs. Arthur Henry and Miss Lola spent Sunday with Mr. and Mrs. Geo. O'Shaughnessy.

A number of children in this vicinity are ill with the measles.

Mr. and Mrs. Willis Swerdfeger, Mr. and Mrs. Frank Hess, Mr. Geo. Colquhoun and Miss Lillian Stiltson were guests of Mr. and Mrs. Allan Colquhoun for tea Saturday.

Dr. Robertson, V.S., of Brockville, was in this vicinity on Monday.

A farewell party was given to Mr. and Mrs. Floyd Bouck on Monday night before leaving for their new home at Riverside.

Mrs. John O'Shaughnessy spent Monday at her parental home at Elma, Mr. Sanford Herriman's.

Mr. and Mrs. Jake Swerdfeger were guests of Mr. and Mrs. Simeon Swerdfeger for tea one night last week.

Mr. Peter Garlough of Williamsburg, spent a few days with Mr. and Mrs. John O'Shaughnessy.

Miss Maud Gow has returned home after spending some time with her aunt, Mrs. Archie Black, of Chesterville.

FULTON BROS.

The Store of Quality
But not of High Price

MARMALADE ORANGES

Bitter Marmalade Oranges now in, do not delay as the will not last long. Large Size per doz. **60c**

BANANAS ORANGES RIPE TOMATOES
ICEBERG LETTUCE GRAPE FRUIT
CRANBERRIES ETC

Garden Seeds

New Stock Now in. **3 pkgs 25c**
Leave your order now for
CLOVER, GRASS SEED AND CORN

Be Prepared for Fresh Milkers

Milking Tubes Each 25c
Kow Kure, Small 65c Large 1.10
Sulphur 6lbs for 25c
Royal Purple Calf Meal. Bag Balm
Milk Pails

LIBBYS CANNED GOODS

California Spinach Sauer Kraut
Pork and Beans Oliver

Fresh Fish

Salmon per lb 15c Halibut Fresh Herring

POTATOES

Carload Canada Grade A Green Mountain
Due Thursday. Per 90lb bag **$1.10**

BROOMS

A Real Good One— Red Handle, 5 Strings
Each **50c**

ALADDIN LAMPS
Wicks and Mantles

Now in Stock

Groceries

These are our every day prices—not specials for a few days, but hold good unless a change in wholesale price.

Pineapple

SLICED PINEAPPLE
Per Can **15c**

CHRISTIE'S BISCUITS

CHRISTIE SODAS
&
ARROWROOT BISCUITS

P & G NAPHTHA SOAP—
PEARL WHITE SOAP— **10** Bars for **39c**

Choice Quality TOMATOES, large tin .....2 for 25c
Choice Quality CORN, 2's.....2 for 25c
PEAS, Size 4 .....2 for 25c
CAMPBELLS SOUPS .....2 for 25c

MAPLE LEAF MATCHES—
EDDYS MATCHES —Per Package **27c**

KIPPERED SNACKS, 4 lbs. for 25c
GOLDEN SYRUP, Crown Brand, 2-lb. tin.....15c
GOLDEN SYRUP, Crown Brand, 5-lb. tin 35c
GOLDEN SYRUP, Crown Brand, 10-lb. tin.....69c
DIAMOND DYES, 2 packages 25c
SUNSET DYES, 2 packages 25c
DYOLO DYES, 10c per package, 3 for.....25c
KELLOGG'S ALL BRAN, large package.....22c
TILLSON'S HEALTH BRAN, Large.....25c
AUNT JEMIMA PANCAKE FLOUR, per pkg.....20c
SWANSDOWN CAKE FLOUR, pkg 40c
Clover Leaf SALMON, Small 25c
Seeded or Seedless RAISINS, Large Pkg.....2 for 25c
MARMALADE, 40-oz. size, Per Jar.....39c
Kellogg's CORNFLAKES Per Package 10c
Quaker or Jersey CORNFLAKES .....3 for 25c
McLarens JELLY POWDERS .....4 packages 25c
Hand Picked WHITE BEANS Per lb.....10c
SODA BISCUITS, Large Pkg.....30c
Fulton's Special JAPAN TEA, Per lb.....60c
Signal JAPAN TEA Per lb.....50c
New Bulk DATES 2 lbs. for 25c

FULTON BROS.
CHESTERVILLE, ONT.

NOTICE

The undersigned is agent for the following—The Heintzman and Lindsay Pianos; Books Co.—Tractor and Motor Oils; R. Brown & Sons, Monuments. Also Roof Coating.—J. C. Simser. 17

CUSTOM SAWING

On and after March 1st Custom Sawing will be done at Cannamore. Faulkner & Carruthers. 8tf

FOR SALE OR RENT

Comfortable home quarter mile north of Morewood. Seven acres of good land, splendid garden, stable for four cows and three horses, two hen houses. Estate of the late John Faulkner. Apply J .E. Faulkner, Morewood. 19

FOR SALE

Hay: 40 tons good Clover & Timothy Mixture; Grain: 100 bus. Barley, Timothy Seed, cleaned & graded. Apply J. W. Webb, Winchester Springs, Phone 608 r 31. 17

NOTICE

Milk and cream may be secured at Brownlee's store, from McElheran's Dairy. When whipping cream wanted please order one day ahead. 4tf

FOR SALE OR RENT

Farm, 75 acres, more or less, being lot 2, Con. 4, Russell twp., 3 miles north of Morewood. Good frame dwelling, horse stable, cow stable, hen house and pig pen. Good cement sand pit also brick sand pit. Drilled well. Apply to Miss Mary Arbuthnot, R. R. 3, Russell. 17

NOTICE TO CREDITORS

In the Estate of Amaziah Froats, deceased.

NOTICE IS HEREBY GIVEN, pursuant to Section 51 of the Trustee Act, R.S.O., 1927, Chapter 150, that all Creditors and others having claims or demands against the Estate of the said Amaziah Froats, late of the Township of Winchester, who died on the eighteenth day of January, 1929, at the Township of Winchester, are required on or before the ninth day of March, 1929, to send by post prepaid, or deliver to the undersigned Executors of the Last Will of the said Deceased, their names and address and full paticulars in writing, of their claims duly proven.

AND TAKE NOTICE that after such mentioned date, the said executors will proceed to distribute the assets of the said Deceased among the parties entitled thereto, having regard only to the claims of which they shall then have had notice, and that the said Executors will not be liable for the said assets or any part thereof to any person or persons of whose claim notice shall not have been received by them at the time for such distribution.

W. J. CASS, Winchester, Ont.
Solicitors for said Executors
N. G. Moodie, Esq.,
R. R. 2, Chesterville, Ont.
G. C. Merkley, Esq.,
R. R. 4, Winchester, Ont.

RIVERSIDE

Mrs. C. Foster visited friends in Chesterville the past week.

A number from here attended the funeral of Mr. Chas. Miller at Berwick on Monday afternoon. The sympathy of the community is extended to his wife and family in their bereavement.

Mrs. S. Hutt and Mrs. Arnold McIntosh were week end visitors at the home of Mrs. R. C. Bogart.

A number from here attended the funeral of Mr. George Droppo, Finch, on Tuesday afternoon. The sympathy of the community goes out to his son Cecil in his sad bereavement.

Mr. and Mrs. John Bogart visited Mr. and Mrs. Ase Hawn and family at Newington on Sunday.

Miss Bella McMillan visited Mrs. Jake Smirle, Cannamore on Monday.

Mr. Parker, Chesterville, is busy papering and decorating at the home of Mr. R. C. Bogart.

Mrs. Smith McMillan visited Mrs. Dan Pollock on Wednesday.

FOR SALE

Two young brood sows due in March. Fred C. Reveler, Cannamore, Phone, 8 r 6, Morewood. 17

WANTED

Laudress for modernly equipped electric laundry. Year round position if satisfactory. Good wages, room and board. Apply P. O. Box 200, Morrisburg, Ont. 17

WANTED

Newlaid Eggs, Live and Dressed Poultry, Dairy Butter, Dressed Hogs, Veal, etc. Write for market information. GUNN, LANGLOIS & CO., LIMITED, Montreal, P.Q. 22

AUCTION SALE

of

GRADE HOLSTEINS, AYRSHIRES HORSES, HAY & GRAIN

The undersigned, owing to giving up the farm and not having room for the stock, will sell by Public Auction, on the premises, Lot 18, Con. 6, Winchester township,

(The farm formerly owned by the late Thomas Hamilton)

1½ Miles North of Chesterville

on

FRIDAY, MARCH 1, 1929

Beginning at Two o'Clock p.m. Sharp

32 Head High Grade Holsteins and Ayrshires—18 High Grade Holstein Milch Cows from 3 to 6 years old, 8 High Grade Ayrshire Milch Cows from 3 to 6 years old, 6 Heifers rising 2 years; Team Bay Mares 1400 lbs., About 20 Tons Hay, Quantity Oats, 400 bus. Mixed Grain, oats, wheat & barley.

Everything will positively be sold without reserve.

TERMS : 6 months credit on approved point notes or 4 per cent. off for Cash.

W. HAMILTON & SON, Props.
Ross Morrow, Auct.

Without a Squeak

The New Dodge Victory

Imbued with advanced style and alluring charm —possessing new liveliness of performance and economy greater than ever before—the new Dodge Brothers Six is unmatched by any other car at or near its price.

Its exclusive Monopiece Body is a wonderful new development, combining beauty, strength and comfort to a degree never before attained in a car of such moderate price. And besides, it positively will not develop squeaks or rattles even after thousands of miles of hardest usage.

D. ALLISON - CHESTERVILLE

Grantley Store

HIGHEST PRICES PAID FOR EGGS, CASH OR TRADE

Fresh Groceries Always On Hand

See our Sleighs—McCormick-Deering
The real Bob-Sleighs

Double and Single Harness on hand
Beatty Barn Equipment. Beatty Washers and Wringers
Mount Forest Cutters
One Good Fordson Tractor

Three Young Cows and 1 Yearling Bull For Sale

If you need anything in our line of McCormick Deering Machinery I would solicit yonr patronage.

Charles McMillan **Telephone Chesterville 57 R 23**

SHARKEY WINS BIG FIGHT OVER YOUNG STRIBLING

The fistic hopes of Young Stribling, heavyweight pride of Georgia and the South, were extinguished last night at Miami Beach by the ramming fists of the big Boston sailor, Jack Sharkey. After a slashing 10-round fight that was close from start to finish, Sharkey had his hand lifted aloft, the victor, on the decision of Referee Lou Magnolia, of New York.

Sharkey out-pointed and out-boxed his Southern rival in a fast finish before a crowd close to 40,000 in the most picturesque and colorful sports spectacle the old South had ever witnessed.

Stribling and Sharkey fought to decide which was to continue the upward march. Sharkey, a top-heavy favorite, won but only after as close a call from defeat as he has ever had. Only the most desperate, determined sort of rally enabled the Boston sailor to overcome the big early advantage that had been piled up by Stribling.

Outweighed by 10 pounds, his recovery from rib and arm ailments somewhat doubtful, Stribling put up a spectacularly courageous fight before a Southern crowd, a throng of "home folks" who had come to see their fistic idol battle for high stakes.

For more than half the fight, Stribling was the aggressor and the more dangerous puncher. In one round, the fourth, the Southerner gave the crowd probably its biggest thrill when he staggered his big foe with a crashing overhand right to the temple.

But the handicap in weight, the fact that he tired and that his left arm, "Pa" Stribling later asserted, was almost useless from the effects of neuritis after the fourth round—all these took heavy toll in the strength and fighting power of the lithe, trim and good-looking Georgian. He fought a game, but losing battle from the sixth round on, severely punished by a smashing body attack, blood flowing from his mouth and his ribs a splotch of fiery red.

It was so close, however, at the finish that the big crowd stood in tense silence for the few minutes it required for the referee, Lou Magnolia, to pry them from a last clinch and then lift Sharkey's hand aloft. As the sole arbiter, the decision was in the New Yorker's hands.

The crowd at first seemed stunned. Its sympathies obviously were mostly with Stribling from the start, for reasons of sentiment, of youth and of sectional pride.

ARCHER

Mrs. Wm. Colquhoun and Mrs. Robt. Colquhoun of Colquhoun, spent Thursday with Mrs. Roy Cunningham.

Mr. and Mrs. Roy Cunningham were Saturday guests of Mr. and Mrs. Bernice Gallinger.

Mr. Clarence Baker of Aultsville, visited and called through here on Thursday.

Dr. Robertson, Government Veterinary Inspector of Brockville, with several assistants, are spending a few days here in connection with so many dogs and three cows having died recently with rabies. We hope Dr. Robertson has it in check now. All dog owners have been ordered to keep their dogs tied up.

Mrs. Gertrude Weagant and son Robert were Sunday guests of Mr. and Mrs. George Dennison.

A few from here attended the dance at Mr. Richard Markell's, of Nuddell Bush, on Friday, and the farewell for Mr. and Mrs. Floyd Bouck at Colquhoun on Monday.

Mr. A. W. Weagant spent Sunday at his son George's.

Miss Belle Heagle spent Thursday with Doris and Ruth Weagant.

Mr. Joe Heagle had a bee Monday moving to his farm here.

CARD OF THANKS

Mrs. Peter Droppo wishes to thank her friends and neighbors for their kindess, sympathy and beauitful floral offerings on the death of her hsuband.

MARRIED

Ross-Steven—At Cornwall, February 20th, by Rev. Jas. Faulds, Florence Agnes, daughter of Mr. and Mrs. Robert Steven, Cannamore, to Mr. Hugh Edward Ross, son of Mr. Geo. G. Ross and the late Mrs. Ross, Finch.

BORN

Alguire—At Finch, to Mr. and Mrs. Wesley Alguire (nee Ida McNamara) a son. (Eugene Arlen).

LADIES' COATS & GIRLS'

Will be Sold At Cost or Less

YAMA CLOTH

A nice soft cloth suitable for making Pyjamas or Night Dresses

35c a yd

LADIES' SILK AND WOOL HOSE

PEACH, — BLACK — GREY

69c pair

REDUCED PRICES

on

ALL OVERSHOES AND RUBBERS

Black and Fawn

"Fifebuoy" Quality

20% DISCOUNT

OFF ALL SWEATERS & WINDBREAKERS

Men's Overcoats At Cost

CASSELMAN & BARWICK
Chesterville

WHERE DEPENDABLE MERCHANDISE IS LOW PRICED

BERWICK

Miss Audrey Carr and brother Dwaine of Boucks Hill, and Mrs. Clarke were guests of Mr. and Mrs. Wm. Servage at the week end.

Mr. Thos. Gordon of Ottawa, was the guest of his sister, Mrs. John Ruddy, a couple of days last week.

Mr. Wm. Plumb returned home on Monday from the Hotel Dieu, Cornwall, after undergoing an operation on his throat and nose.

Moving is the order of the day in this vicinity.

Mr. J. J. Dutt spent Wednesday in Cornwall.

Miss Gertrude Miller of Cornwall, spent over Sunday with her sister and other relatives in town.

Mr. and Mrs. Chas. Thompson and family spent Sunday with the former's parents at Newington.

Mr. Harry Brennan of Cornwall, was a caller in town on Monday.

Mr. Wm. Munroe of Massena, spent Monday evening at his parental home here.

PLAN FOR THE FUTURE

Arrange a systematic saving for your boy or girl by means of an Endowment Policy. It can be taken for a term of ten, fifteen or twenty years.

The full risk is now granted on the life of the child when they attain their thenth birthday.

Special plans for children under ten years of age.

Dividends or profits paid by the Sun Life are unexcelled in the world.

Information gladly given on the various plans.

Phones—Office 34J : Residence 34W

E. B. LYNCH, Agent, CHESTERVILLE

We are agents for

Metal Shingle & Siding Co's

ECONOMY ROOFING
and
CORRUGATED IRON

MacFarlane-Douglas

LOCK-ALL-ROUND SHINGLES

and several brands Slate Surface Roofing and Shingles

Let us quote you on old and new work.

We carry full line of Enamel and Granite Ware

Arthur Peake, Chesterville

The Chesterville Record
PUBLISHED EVERY THURSDAY

Terms of Subscription.

To Canadian points—$1.50 per year in advance. $1.75 if not so paid.

To United States—$2.00 per year in advance.

Transient or legal advertisements inserted at the rate of 10 cents per line for first insertion and 5 cents per line for each subsequent insertion.

Business notices inserted in local columns for 10 cents per line every insertion.

No advertisement published for less than 50 cents.

Small advt. card per year, such as Societies, Business, etc., $6.00.

All advertisements measured by the scale of solid nonpareil, 12 lines to the inch.

Advertisements without special directions will be inserted until forbid and charged accordingly.

Subscriptions may commence with any issue. The paper will not be discontinued unless notice is given. No subscription will be cancelled unless all arrearages are paid.

In Memoriam notices with verse of four lines .50c; extra verses, each four lines .25c, cash with order.

Classified ads.—Wanted, For Sale, Etc., fifty words and under, .50c first insertion or three insertions for one dollar.

G. C. LACEY,
Editor and Proprietor.

THURSDAY, FEBRUARY 28th, 1929.

A Week In The Legislature

On a division of 65 to 29 the Ontario Legislature, during the week, accepted the Speech from the Throne after a debate that lasted nearly three weeks. Liberal and Progressive amendments to the motion were defeated by the same division.

During the course of the debate, contributions being made from every side of the House, every phase of government activity was subjected to review. Efforts of the government to stimulate agriculture and the development of new markets receiving praise from the opposition members of the House.

During the course of the debate Opposition members confined their remarks chiefly to agricultural problems and from time to time assured the Minister of their willingness to co-operate with the Government in its plans to better the condition of the Onario farmer.

* * * *

Following the division on the Speech from the Throne Premier Ferguson announced to the House that the budget would be brought down for consideration on Tuesday. It is expected that the debate in this connection will be of about two weeks' duration. There is every indication that the House, despite the fact that several important bills have yet to be brought down, will adjourn before Easter.

* * * *

Co-operating with the Canadian National and the Canadian Pacific Railways, the Ontario Department of Agriculture has arranged for a special seed cleaning demonstration train to tour the province. The train, which will be equipped with the latest seed cleaning equipment, will travel throughout Ontario in an effort to spread the knowledge of this important part of agriculture.

* * * *

Members of the Legislature during the week paid a visit of inspection to the Ontario Agricultural College at Quelph. The members motored from Toronto, the Legislature having been adjourned for the day to facilitate the visit. A visit was also paid to the Ontario Reformatory at Guelph and the work of both institutions detailed to the members by Hon. John S. Martin, Minister of Agriculture and Hon. Lincoln Goldie, Provincial Secretary.

* * * *

Standing Committee on Agriculture of the Legislature is advocating to the government that financial assistance be given to graduates of the Ontario Agricultural College to assist them in establishing themselves on the farms of the province. Passing a unanimous resolution on this point the committee also urged that the Department of Agriculture draft such legislation as was necessary to bring about consummation of the suggestion. The resolution had its birth in the announcement of President Christie of the College that in many cases graduates were unable to establish themselves on farms owing to the fact that they usually owed money to their sponsors at the end of the tuition at the college.

"They go into some other line of work to earn this money and, as a result, are often lost to the farm," stated Dr. Christie. "It takes a considerable sum of money for a young man to equip himself for farming and I think the government should render some financial assistance."

The resolution will receive the attention of the Department of Education and efforts will be made to meet the situation.

Hon. George S. Henry, Minister of Highways, informed the Legislature that during the fiscal year of 1928 the sum of $23,630.88 was paid to townships by the government for the cutting of weeds under The Highway Improvement Act. Counties were paid to the extent of $24,856.68 while the cost of such work on provincial highways amounted to $111,772.36. No grants were witheld from any municipality by the Government.

* * * *

Reviewing the work of his department in speaking in the debate in reply to the Speech from the Throne, Hon. J. S. Martin, Minister of Agriculture, made an announcement of particular importance to the fruit growers of Ontario.

Pointing out that in the past money had been lost, or the margin of profit very small, on shipments of fruit from Ontario to England, Mr. Martin stated that the government had decided to place a qualified man in London to handle all such shipments in the future. This official will be vested with full authority to re-direct such shipments to points where the market is most advantageous. Lack of such control in the past had resulted in fruit being placed on the market when there was little or no demand for the product. The Minister announced that the government was looking for a qualified man to handle such work in the interests of the farmers, pointing out that it would greatly stimulate the sale of Ontario fruit and provide additional markets for the Ontario farmer.

* * * *

Appointment of an expert to undertake the grading and classification of Ontario grown potatoes was also under consideration, the Minister informed the House. Part of his duty will be that of finding additional markets for the Ontario potato crop.

* * * *

Success of the Ontario government's turkey farm experiment was announced to the Legislature during the course of the week by the Minister of Agriculture. Pointing out that a turkey today was worth as much as a sheep, Mr. Martin stated that the government farm had raised 966 birds which had sold for $4,803. Three acres of tobacco had also been grown on the farm which had sold for $1,000. The purchase price of the farm had been $5,000, and the government was now being offered twice the amount they had paid for it.

* * * *

Revenue produced from agriculture last year in Ontario is estimated at $500,000,000 by the Ontario Department of Agriculture. Of this $106,000,000 had its origin in the dairying industry.

LONG AND SHORT OF IT

Vancouver Province—In Kaslo-Slocan, at the last election, there were two candidates, both of Irish extraction, one with a long name—Fitzsimmons—the other with a short name—Leary. Both names were printed on the ballot, and after each, as the law provides, there was a square to hold the cross with which the elector would presently signify his choice. It happened, however, that the name "Fitzsimmons," being a long name, filled all the space provided for the first name on the ballot. while the name "Leary," being short, filled only about half the space allotted to it. There was, accordingly a blank space after Leary's name, and many of the supporters of this candidate, eager to get their mark as close to the name of their favorite as possible, put their cross in this space and not in the square provided for it. This was an error and the ballots were thrown out. The Fitzsimmons supporters could not make such a mistake, and the lucky candidate with the long name had few spoiled ballots while his opponent had many.

RARE PROCEDURE

Halifax Herald—A case just concluded in England is of more than passing interest in this country, the case in which a man named Clarke was convicted of murder. Clarke was known in Nova Scotia, but this fact is even less interesting than the fact of his plea of "guilty" to the capital charge. The London Times commenting on the case, refers to "the rare but not unprecedented event of a prisoner pleading 'guilty' to a charge of murder," having the plea accepted by the court and sentence passed, all in less than five minutes. Under British law—and it is the rule in this dominion—it is the usual course to have a plea of "not guilty" and a trial of the case. At the moment, we do not recall any departure from rule in this province in recent times.

How Strong Is A Vacuum?

Some of the forces exerted by air or water under perfectly natural conditons, are so great as to seem almost incredible unless they have been experienced. A British Admiral, B. M. Chambers, C. B., in his book of reminiscences called "Salt Junk" tells of a case of the kind that he witnessed in Malaysia.

It was near the port of Penang, which is supplied with water through a pipe line from a reservoir more than a thousand feet above the town. As we passed the pool, says Admiral Chambers, the guide showed us the pipe intake, through which water was running. There was a grating over the inlet. He told us that a few years before a Chinaman had bathed in the pool. He had by chance put his back against the place where the water had flowed away. The tremendous pressure of the atmosphere caused by the fall of water in the pipe and the resulting vacuum had crushed him to death. It was something like the pressure of a ton upon his chest.

Shortly afterward two men in the club at Penang were disputing about this story. One of them, an engineer, tried to explain how the pressure would be in such a situation. The other was frankly unbelieving. No mere suction could have any such effect, he was sure. Finally, he wagered one hundred dollars that he could place his shoulders against the inlet, and remove them without difficulty or inconvenience.

Away the two men rode to the spot, in the moonlight. The incredulous one undressed, jumped in and put his back against the inlet. In a moment he was suffering and crying for help. The engineer had thoughtfully brought a hammer along in his pocket. He broke the pipe and saved his friend's life.



Miss Inez Gagnier skis for the love of the thrill of the sport. Her instructor, Ivind Nelsen, engages in the sport professionally. Both, however, agree that the environs of Quebec are unexcelled anywhere in the world as a skiing or general sport playground. Besides tutoring the timid and giving periodic exhibitions of ski-daring, Nelsen, with his fellow professionals at the Chateau Frontenac, Messrs. Oliver Kaldahl and Arnold Stone, all of whom are internationally known, organize parties to such places as Montmorency Falls and other favourite skiing localities within a few miles of Quebec.

The Kitchen Stove

Isn't it splendid, these sharp days, to come into the house and find a great fire roaring and crackling in the kitchen stove, the tea-kettle sending up valiant clouds of steam, the stove lids warped by the heat enough to let the ruddy glow shine cheerfully forth! Oh, the sight and the sound of a good business like fire of maple wood! What a sweet clean fire it is, sweeping up the chimney with a robust smoke that advertises its briskness and its determination!

I know there will be ashes, presently, but then think what ashes! The housewife, scouring stained utensils, pauses to dip up some of them on a damp cloth—and lo! how the blemishes loosen and slide away! The head of the establishment carefully carries out a pail of ashes and bestows them judiciously on horses or pigs, where they satisfy some craving, and actually supply some nameless need.

In other years they were of great value for the soap-making campaign. Hardwood ashes were saved diligently and put through mysterious processes on almost every farm. People were thrifty. They knew the value of much that is now a commercial asset, but was then merely a part of the daily round.

The kitchen stove is, on a farm, practically the centre of household activities. What noble loaves of bread issue from the vasty deeps of its oven! What great roasts of beef for threshing days—what crackling pans of pork spare ribs—what dozens of cookies—what rows upon rows of cakes—what scores of pies it bakes in a year's time! What tears have been shed by trembling little brides over the jelly rolls that simply would not roll—the popovers that never popped!

Ah! Tragedies have had their beginnings above and about it. Patience and the skill that grows from it, experience in many forms, solid, certain content owe it recognition. Week by week it heats the boiler for then Monday washing. "Flannens" of the real old kind—wool blankets that are almost as old as the house itself—hand-knitted bedspreads, curtains of Nottingham expanse and crustiness—dark work shirts, occasional heavy overalls—what a list that scalding water tackles, each item in turn!

And how pleasant it is to sit in the old rocking-chair that stands in front of the stove (newspapers and magazines folded away under the cushion!) and enjoy the sight of carefully ironed garments airing on the clothes horse beside it. The irons, three of them, heating to sizzling degree on the front lids—the padded board extended on chair backs. Some day a poem will be written around the kitchen stove—the heart of the farm home!

Obvious

Ad in Exchange : "First-class finisher wanted; must be alive."

Naturally: Otherwise they'd have already finished.

Mangel Growing

(Experimental Farms Note.)

Mangels are more difficult to grow than swedes but they have advantages over that crop in that they have better keeping qualities, will not taint milk and are not effected with club root. To grow mangels successfully the land must be well drained, in a high state of fertility, the seed bed thoroughly prepared and the seed sown early.

The work at the Fredricton Experimental Station has shown conclusively that it is necessary to have the land in a high state of fertility in order to get a large crop of mangels. Use from 15 to 20 tons of manure and 800 to 1,000 pounds of a 4-8-6 home-mixed fertilizer. Manure early in the spring and plough under. Apply commercial fertilizer immediately after ploughing in order that it may be thoroughly mixed with the soil during subsequent cultivation.

If possible select a light loam as this type of soil is better adapted to mangels than heavy clay. One year old fall-ploughed sod or land which grew either a grain or a hoed crop will give the best results (old tough soil should be avoided.

The seed bed must be thoroughly prepared. The seeds are enclosed in seed pods, therefore the ground must be in a good state of tilth in order that the soil particles lie closely around the seed pods and soften them. Otherwise, the seed will germinate slowly and there will be a poor stand. It is also a good plan to roll the drills after seeding in order that the capillary moisture may rise to the surface.

It is important that mangels be sown as early as possible to prepare the land but it is equally important that a good qaulity of seed be used and that sufficient seed be sown to ensure a good stand. Be sure that the seed has been secured from a reliable seedhouse and remember that while under favorable conditions it is possible to get a good stand with 4 pounds of seed per acre, the chances of a good catch are much better when 6 or even 7 pounds of seed are sown.

WHAT YOUR CLOTHES WEIGH

During a discussion as to the relative weight of clothing worn by each sex, so much difference of opinion seemed to exist that the party decided to make some actual scale tests. While the average for a man's suit was found to be 5½ pounds, a woman's dress weighs from 14 ounces to about 2½ opunds. Overcoats seemed to average the same for either sex, the usual weight being about 6 pounds. It was interesting to discover that, though the weight of a pair of trousers was round about 2 pounds, that more airy garment, the kilt, turned the scale at just double the weight.

For Any Weather--For Every Day

SHREDDED WHEAT



Cuts down bad weather colds - Helps prevent constipation - - - - safely. Good for all -- wonderful for children

Made by The Canadian Shredded Wheat Company, Ltd.

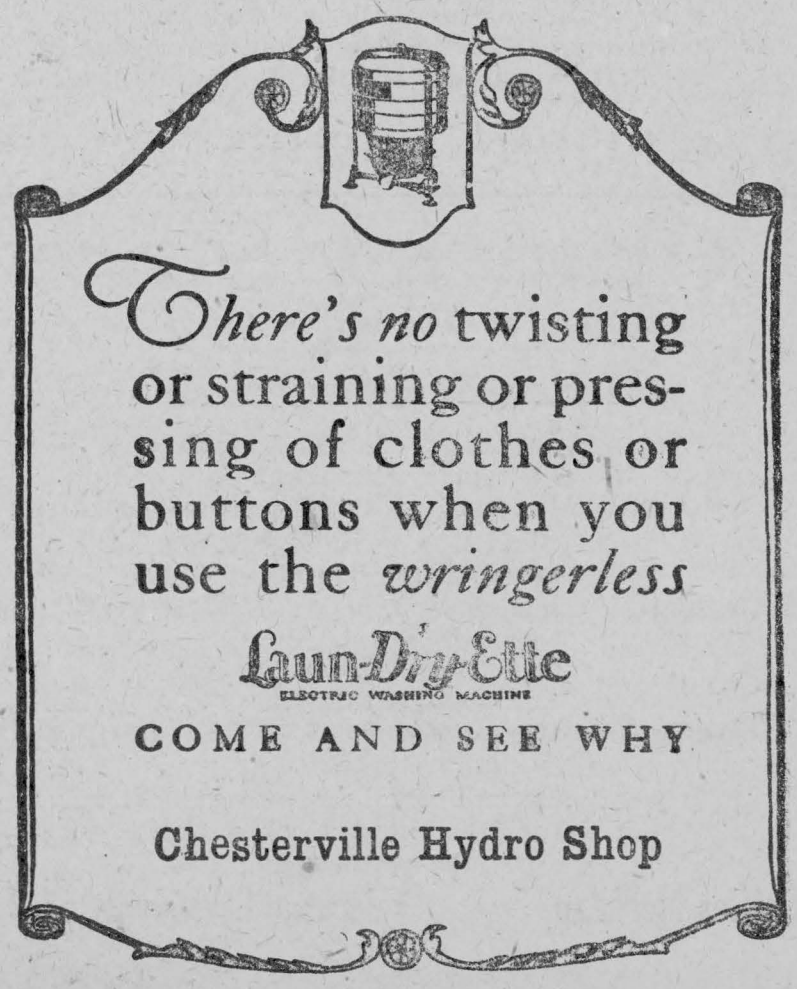

THE BUGGIN'

[illegible] God for a garden,'" Alice [illegible]ng from the kitchen porch, [illegible]e was hanging up dishcloths

[illegible]pap Cummings straightened [illegible]ooping above the rank young [illegible] beans and stood listening. [illegible] it the truth?" he said as he [illegible]e words of his granddaugh-[illegible]g. "I'd defy anybody," he [illegible] "to walk through a good, [illegible]rifty garden and not go out [illegible]ppier man."

His eyes, following the straight rows, rested proudly on coarse-stemmed, wide-leafed cucumber vines, close, ruffly green lines of lettuce, and straight young corn, with its flowing silk tossed to the sun.

He looked a roly-poly Santa Claus as he stood there among the trim rows. Hale at seventy, with shrewd eyes, he had been for years the head and adviser of his widowed daughter's home.

Sarah came with her hoe through the gate behind him.

"I was just thinking," he said to her, "of the dimes and quarters that hang on these bushes and make them so pretty."

"Dimes and quarters!" she repeated jestingly. "Things don't have to have value to look pretty, to my notion."

"Sure not. But then I was always one to like things useful as well as ornamental. There's all the color in a squash flower that there is in a nasturtium, and besides there's the squash coming on."

His daughter shook her head. "Flowers are flowers, and I like them separate from my squashes."

"If everybody saw things alike the world would be full of one-eyes, but I like to look ahead. Take that potato patch over yonder; it wouldn't be half so pretty if it wasn't making music with singing lessons for Alice and Alicia."

"Singing lessons?" She had less of her twin daughters' confidence than had their grandfather. "Is that what they've set their hearts on?"

Grandpap nodded, holding up a finger for silence as from the house there came drifting again a fragment of Alice's song, joined now by Alicia's higher trill.

"There are no two prettier voices," he declared, "and if singing school starts next week, I've made up my mind thy're going to it."

"That's right," agreed Sarah Stacey straightening from her hoeing. "If we can take off a load of early potatoes Monday, that'll start the girls in on their lessons. And if middling wet weather lasts up into the summer and the pests don't get the potato patch, we'll have plenty to see them through."

Together father and daughter stepped across the abundant dew-wet rows to the potato patch. There Sarah, stooping to examine the thrifty vines, gave a cluck of dismay. For, clinging to the under side of the leaves as she turned them over, was a plump, coral-colored parasite which Grandpap recognized as a Colorado beetle, the bane of the potato grower.

Grandpap stooped beside his daughter for a glimpse of the menace and straightened at once, the glint of action in his eyes.

"We've got to bug 'em, Sarah, that's all there is about it," he announced. "Right after dinner we'll hustle out the twins and make a short job of it."

Sarah nodded absently to her father's cheerful conclusion, but her thin face wore an unusual pucker.

"I've engaged to help Mrs. Coville with her spring cleaning this afternoon," she explained, "and I hate to fail her. I always feel that my word is as good as my bond, but if you and the girls can get out, Father, I'll pick up somebody on the road to Coville's and send him to help in my place."

"Go ahead, Sarah. Wouldn't have you fail a neighbor. Hands ought to be easy to get. Some one was telling me the new family that's moved in below has strapping big boys. I don't give a hoot whether they're friend or stranger, just so's they can bug."

Dinner was a bustling meal. The twins accepted the situation as a matter of course.

"Mr. Coville sprayed his potatoes with bug poison," Alice commented. "All he had to do was drive up and down the rows and hold a rubber hose."

"Yes, and a sprayer costs money, and poison comes high," responded Grandpap cheerfully; "and two good hands were put on every one of this family to help them better themselves."

By the time Sarah set out for the neighbor's the other members of the family were already afield, each provided with an old tin can and a sharp little stick. Bending industriously to the long green rows, they scraped the fat insects from the leaves, to deposit them on the smudge of smoldering straw at one end of the patch.

Sarah had been gone perhaps an hour and the "buggin'" was progressing steadily if a little slowly when Grandpap looked up to see a stranger advancing toward the potato patch.

"Here comes the hand girls," he called guardedly. "Well, he can cover considerable space at one step, but he will have a long way to stoop."

The young man who with some difficulty was untangling his long legs from the barb-wire fence which protected the garden was dressed a bit elaborately for a hired hand. Above his light shirt and dusty blue serge a thin, whimsical face, with wide comical mouth and twinkling eyes behind huge shell-rimmed glasses, displayed itself.

In spite of the clothes the pleasant nondescript features and gawky length pleased Grandpap. "He looks biddable," he commented to himself as he nodded in friendly fashion to the young man.

"Mr. Cummings?' the visitor inquired. "Culpepper is my name. I was sent here by Mrs. Stacey."

"Yes," put in Grandpap briskly,—a flicker of breeze had just shown to his thrifty eyes a puffy pink bug clinging to a sprawling plant, and he was anxious to be on with the good work,—"Sarah said she'd send somebody. You can see before you what you're expected to do."

The blue eyes behind the big glasses blinked and the young man started to speak, but Grandpap cut him short once more.

"It ain't much of a job, and it don't take brains—just plenty of pep," he stated briskly. "Here's your can, and here's your bug stick. You'd just as well take hold."

If the young man had at first intended to speak, he had changed his mind.

With a smile he threw aside his coat and, rolling up his sleeves, held out a hand for the tin can and the stick that Grandpap was offering.

"If it doesn't take brains," he said, "then I'm your man, and 'pep' is my middle name—the middle syllable of my name, to be accurate. Lead on."

eKeping discreetly close to the new hand so that he might not be tempted to "shirk on him," Grandpap found himself envying the young man's efficient manner of locomotion. Bent like a jacknife over his work, he went down the rows with a long straddling gait that was not swifter than his practiced eye; the pink bugs fairly beat a tattoo on the bottom of his tin can.

"You are a hustler," Grandpap said at last in kindly praise.

"Nature intended me to hustle," returned the young man with a glance down at his long legs. "I am built on that plan, but a pair of extra-good legs and a passable voice is the limit of her endowments. I sometimes fancy I was originally intended for a bull frog."

"A good voice ain't to be sneezed at," conceded Grandpap. "Do you mean you sing?"

"In summer time, yes. And in winter my other natural attribute serves me well. I'm endeavoring to wade through college."

"H'm," said Grandpap, vaguely impressed. "That's kind of funny."

"Yes," agreed the young man, "it is."

The warm May sun shone down on the potato patch and upon the backs of stooping workers. Alicia paused now and again to mop the perspiration from her pretty face, blow an expressive "wh-ue" between pursed red lips and declare it the hottest day of the season.

Grandpap bent rheumatically to his task, and Alice, moving slightly along the rows, was silent and pleasantly occupied with her own thoughts. After a time she began unconsciously to hum a little tune, which gradually increased in volume till she was singing aloud, if softly, to herself.

The hired man working near Grandpap pricked up his ears.

"The little girl has a sweet voice," he commented.

"That's so," Grandpap agreed. "That's one reason why we're so bound to save the potato crop. Singing school opens next week, and we want the twins to take."

Alicia, loitering near, her young ears alert, broke in at that.

"I'm just crazy to take," she declared, "but I dread the starting in. We don't know the first thing about notes, and I do hate to look green."

"Hi-ho," said the young man. He sat back on his heels, his tin can in one hand, the little wooden scraper in the other, and turned his wide engaging grin upon Alicia. "Everything and everybody's green at some time in life. Look at these fine young potatoes—look at that corn over yonder—look at me."

Alicia giggled.

Alice, hearing the bantering voice, paused and glanced curiously back.

The young man had stooped and with the aid of his "bug stick" was drawing some parellel lines in the soft black earth. "I 'took' at singing school once myself," he was saying, "and as dreading to start, there's positively nothing to that."

As he spoke, he was selecting eight plump pink bugsf rom his tin can and placing them accurately upon the lines and upon the intervening spaces.

"This"—he pointed out the parellel lines—"is a stairway going up, and this small family I have here"—he indicated the carefully stationed bugs—"are all dutiful children going to bed. When you have learned the children's names and their relative places on the staircase you will have mastered the first lesson in singing school. Allow me—and he made a wide flourish—"to introduce to you my family in the order of their retirement." And in a surprisingly good tenor he sang slowly, indicating each insect in turn:

"Do, Re, Mi, Fa, Sol, La Si, Do."

"Well, now!" gasped Grandpap. He sniggered appreciatively. "And you say that is all there is to singing lessons? You're joking."

"Fact, Mr. Cummings," returned the hired man. "Perhaps the majority of teacher's dont illustrate in quite this way, but the principle is the same. All together now."

And, taking a careful pitch, the "hand" led off, followed by the lusty voices of the fifteen-year-old twins, warbling the major scales.

After that, the afternoon's bugging was suspended while the workers crowded round, studying and discussing the hired man's diagram.

"He's just dallying to make time," the old man thought and hustled both pupils and instructor back to work.

But already the young people had progressed rapidly in the acquaintance of the staircase family, and they kept vigilant watch upon it all the remainder of the afternoon.

"Sol is rolling off his step," Alicia would shriek, and then would ensue a hilarious poking to restore the delinquent to his proper place.

Or it would be Do who was unruly. With such digressions it was well on toward dusk before the "buggin'" was completed."

At last, however, the workers straightened their tired backs and looked with satisfaction back over the sturdy green rows. The enemy had been circumvented. Even Do, Re, Mi and the rest had at last been deposited upon the smoldering straw.

The hired man put on his coat.

Grandpap thrust a hand into his pocket. "The job's done and done well," he conceded genially. "To be sure, you've all dallied considerable, but it's helped to pass over a tiresome job; so I've nothing more to say."

He held out some jingling change to the "hand."

"I'm payin' you for a full halfday," he stated magnanimously. "Its' no more than right."

But the stranger shook his head and made no move to take the money.

"I feel myself well paid already," he answered. "I have no garden of my own."

And, standing there in the sweet-smelling dusk, before the startled little group, he lifted a wonderful mellow voice.

"'Thank God for a garden," he sang.

Then, before the marveling audience could speak or move, he turned and went striding away across the fields.

"Well!' gasped Grandpap, staring wide-eyed after him. "If that ain't the looniest hired man ever I come up against!"

The little group on their preoccupied way to the house were still marveling and speculating when the creak of Sarah's wagon sounded at the gate and her crisp voice called out to them:

"How'd you make it by yourselves, Father, you and the girls? After I couldn't find a hand to send in my place, I figured on getting back in time to help you some with the bugging, but I couldn't get round any sooner."

Grandpap stared blankly at his daughter.

"Couldn't find a hand? Why, Sarah, then who was that 'loony' you sent here?"

"Why I didn't send anybody—except that young Mr. Culpepper, the singing teacher that was getting singers for a term of singing lessons. I told him to come up and see you, Grandpap, about signing up for the kids."

Grandpap gazed at his daughter and at the stricken twins.

"Oh, Grandpap," breathed Alice, "what have you done?"

Then Grandpap abruptly recovered his serenity. "Nothing out of the road that I can see. His work was a free-will offering, and he got a good bit of fun out of it, as far as I noticed. And a body that has no garden might count it a privilege, nothing less, to work a spell in a trim neat patch like ours. I guess the afternoon hasn't been wasted—for any of us."

—a—

ILLUSTRATED LECTURES PROVING POPULAR

(Experimental Farms Note.)

A number of sets of excellent lanter slides have been prepared by the Dominion Experimental Farms on matters pertaining to Poultry Husbandry, Planting and Care of the Home Grounds, Originaton of new Varieties of Grains, and Selection of Live Stock for Breeding Purposes. These slides are proving very helpful and popular where shown at agricultural and horticultural meetings. Attendance of from 400 to as high as 750 having been recorded at a number of places. An explanatory manuscript accompanies the slides which may be read as they are projected on the screen. The slides are loaned without charge to agrirultural and horticultural organizations, schools, churches, women's institutes, etc., and are obtainable upon application to the Division of Extension and Publicity, Central Experimental Farm, Ottawa.

—o—

An Oklahoma mother had been trying Couéism on her children. Finding some difficulty in getting her young son to take a spoonful of castor oil, she reminded him, "Now, Wilbur, you know all you have to do is to keep on saying to yourself, 'It tastes good! It tastes good!' and it won't be hard to take at all."

Suddenly Wilbur had an inspiration. "Mother," he cried, "I know a better thing to say. I will say, 'I've already taken it! I've already taken it!' and then I shan't have to take it at all."

There is a flavour here which entirely satisfies

"SALADA"

JAPAN TEA

546

'Fresh from the gardens'

Seed Grains For 1929

(Experimental Farms Note.)

Procrastination is a great thief of time and time is money. Therefore, one is well advised to utilize the spare time during the stormy days of the winter months in making a careful study of the seed requirements for the following spring's seeding operations. Too often seeding time finds too many farmers without their seed or a knowledge of where it may be obtained, which, unfortunately, results in their sowing whatever seed is available, regardless of whether the variety is suitable, either for present needs or the district in which it is grown. Moreover, the seed used is very often uncleaned and full of noxious weeds and poor kernels which can only result in poor yields and additional cost to future years' operations in cleaning up these noxious weeds, to say nothing of the neighbor who has made an honest effort to keep a clean farm.

There is no use of debating the question. Profitable returns from grain crops can only be realized after the best efforts and thought have been given to the selection of the seed used and the preparation of the soil on which it is sown. Therfore, why use poor seed?

Many varieties and strains of grain have been tested out at our agricultural colleges and experimental stations, sufficient at least to give one a fair idea of those varieties best suited to the average conditions in any one province. Consequently, the first move should be to obtain, either by bulletins or by writing the nearest college or experimental farm, information as to varieties and as to where they may be procured. If the varieties named are those already grown, make sure that the quantity will be sufficient when properly cleaned, to sow the area required for 1929.

In oats, there are two varieties of about equal value for average conditions, namely Victory and Banner. The average yield for six years at the Dominion Experimental Farm at Nappan for these two varieties is 72.93 and 70.95 bushels per acre respectively. Alaska oats are also recommended in districts where a very short season is experienced, as it will ripen in about ninety days and has given a fair average yield of 62.13 bushels over a period of four years.

In barley, (two-rowed), Charlottetown No.80 and Duckbill have proven to be our best yielders yielding an average of 48.76 and 38.49 respectively over a six year period. In six-rowed varieties, O.A.C. No. 21 has an average yield of 43.31 and is a variety worth growing.

In wheat, White Russian and Early Red Fife have given the best yields for the beardless varieties, giving an average yield for six years of 31 and 31.5 bushes respectively. Huron, a bearded variety, has an average yield of 30.6 bushels over the same period and is a variety well suited to average conditions in the Maritime Provinces. It stands up well and so far has been fairly free from disease.

For buckwheat, Tartarian and Silver Hull are the two varieties which so far appear equally suitable for Eastern conditions. The average yield for the past four years was 46.5 and 42.3 bushels respectively.

For field peas, Maskay and Golden Vine are two varieties that should give satisfactory yields.

For beans, the Early Yellow Eye will be found, under average conditions, most suitable; while not quite as heavy a producer as some of the other varieties, it has a greater demand on the market.

For turnip seed, the following varieties are those recommended for Eastern conditions: Bangholm Club Root Resistant, Ditmar's, Corning, Hall's Westbury and Best of All.

Increased returns to the producers must come very largely through their efforts in lowering the unit cost of production, and one of the most important factors in doing this is use of good clean seed of those varieties best suited to the district or province in which one is operating. The Seed Board is doing all it can to aid farmers in this work, by interesting various communities in putting in up-to-date cleaning machines and it is to the interest of all farmers living within a reasonable distance of these machines to make proper use of them. Just try the experiment one year; that is. have your grain properly cleaned before sowing. We are sure that your results will be not only convincing, but profitable.

—o—

Woman's Indiscretion In The Matter Of Love Letters

It is curious how many women treasure their old love letters. Some of them have been married for years, are the mothers of many children, quite contented with their life and devoted to heir housbands, and yet they will occasionally steal to their rooms, dig down to the bottom of an old trunk or bottom drawer and unearth old writing cases in which lie letters written to them by lovers of bygone days, quite probably also married to someone else and the proud fathers of a family. They will drift back over the wings of time to their past youth. Happy memories, treasured and sacred.

I am of a firm opinion, however, that old love letters should not be kept unless they are from one's own husband, when such a sentimental habit is certainly pardonable. For unmarried girls there is perhaps an excuse, but when they eventually secure a husband I would strongly advise them to have a good old tear up and burn the letters of all lovers who have gone before.

I know many young women whose finacés were killed in the Great War who carefully preserve the love epistles of their loved ones who made the great sacrifice. One's heart goes out to these women. I do not think there is any harm in their keeping old love letters, but I advise no married woman to do so, for fairly obvious reasons. For instance, it would be extremely hurtful to one's husband to discover, accidentally, letters from his wife's old sweetheart. Such a discovery might cause the wrecking of the matrimonial ship.

Written avowals of affection have always been a two-edged weapon. Always remember that the spoken word is more eloquent than the written, and less dangerous. Remember this before putting pen to paper to those you love!

—o—

In the Short Circuit Court.

A chap was arrested for assault and battery, and was brought before the judge.

Judge (to prisoner): "What is your name, your occupation, and what are you charged with?"

Prisoner: "My name is Sparks, I am an electrician, and I am charged with battery."

Judge: "Officer, put this man in a dry cell."

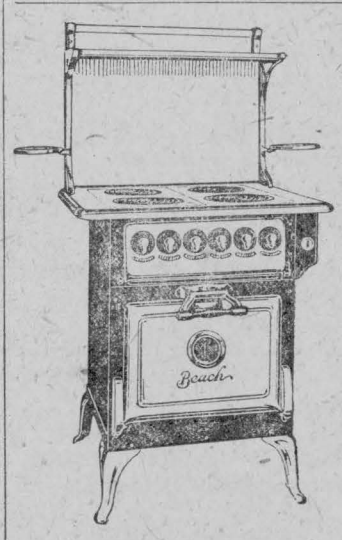

Beach Stoves and Furnaces also Beach Electric Stoves

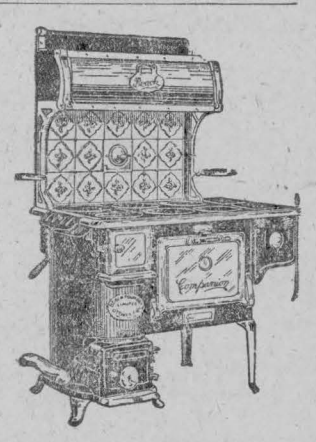

TELEPHONE 75

H. S. McMURRAY

Sheet Metal and Plumbing. Chesterville

REAL ESTATE

Have you a village or farm property for sale ?

If so, list it with me. Remember, there is no charge unless a sale is made.

FOR SALE

A dwelling For sale with large lot, hen house and stable, situated on College street. Convenient to both High and Public schools. Full particulars apply to C. W. Casselman.

FOR SALE

Dwelling for sale with large lot, Garage and Hen House. Can be converted into two dwellings, live in one and rent the other. No better buy in Chesterville. For particulars apply to C. W. Casselman.

INSURANCE

In all its branches

LIFE

FIRE

AUTO

ACCIDENT

WINDSTORM

Representing 20 of the best companies.

Money to loan on farm property in sums of $1000 to $10,000 for a period of 5 or 10 years. Rates on application.

C.P.R. Ticket Agency

Buy your tickets to all points at the town ticket office. Tickets delivered if required, at your residence or place of business. All information cheerfully given. Office Phone 15-4, Residence 10-7

C. W. CASSELMAN - - AGENT

Chesterville.

Phone 15 R 4 **P. O. Box 234.**

Chesterville Loses Round 4-3 Final Results In Tie 2-2

Cornwall accompanied by about three hundred supporters to guard their one goal lead obtained in their home game with Chesterville on Wednesday night, came to town Friday night and fought the locals to a two-all score in sixty minutes of real hockey, earning thier right to go into the next round of the play-downs against Renfrew. The largest crowd to gather in the local rink since the well-remembered game with Pembroke filled the structure almost to capacity, some of which was on hand more than two hours before Referee Foster blew his whistle for the face-off.

The two-all score just about represents the play of the two squads, although Cornwall were in position to shape the play to their own liking as long as they held their one goal lead. In the first period they did this and forced Chesterville to carry the play to the invaders who contented themselves with long range shooting and a solid defence until the desired opening came and Dextras went through for the first score of the game and the only one of the period. Chesterville broke away many times but the close checking of Cornwall's front line did not leave many chances to beat Filion. Roney Jamieson, Cornwall's star left winger, had his work cut out for him in taking care of Watt, and so closely did this pair take care of each other that the excellence of their work did not bulk large in the eye of the spectator.

In the second Dextras duplicated his counter when Plantz failed to stop him along the south boards after he had worked his way through the front line, making the counter practically a gift. Things did not look good at this stage for the home team but the fine work of Gamble and Jarvis began to tell when the latter with a nice piece of work notched one for Chesterville after twelve minutes had elapsed followed by Gamble scoring a couple of minutes later on a nice pass from Watt. Prospects began to look up for Chesterville and everything was thrown into an effort to tie the old game up during the balance of the period with the hopes of coming through in the final session. A l was expcted of the centre man but he had an off night, and at no stage of the fracas did he flash any scoring ability although leading the league in that department. Another thing that impressed many was the folly of expecting to go very far without sufficient reserve strength for emergencies.

Cornwall barred the door in the final and, while hemmed in behind their own blue line, were successful in keeping the rubber out of the twine until the final whistle blew and their one goal lead was safe.

The line-ups:

Cornwall—Goal, Filion; Defence, Whitford, M. Contant; Centre, Wextras; Wings, R. Jamieson, A. Contant; subs, M. Jamieson, Osler, Spence, goal, Wagoner.

Chesterville—Goal, Hamilton; Defence, Harper, Gamble; Centre, Plantz; Wings, Jarvis, Watt; Subs, Chisnell, McLean, goal, Morrow.

GRANTLEY

Rev. and Mrs. Geo. Godfrey and daughter have returned to their home here after spending some time at Ottawa.

Mr. and Mrs. Frank Darling spent Monday with the latter's sister at Winchester.

Mr. and Mrs. Clayton Hummel have returned to Orchardside after spending some time with Mr. and Mrs. Alex Taylor.

Mrs. Tom Carr, Finch, spent one day with Mr. and Mrs. Alonzo Murphy.

Mr. Arnold Riddell spent the week end with his parents at Finch.

We are glad to know at time of writing Mrs. Morris Shay is doing as well as can be expected after her recent accident.

The box social held at Grantley under the auspices of the Ladies' Aid, on Wednesday evening, was a good success.

Miss Sadie Gault spent the week end with friends at Finch.

A few young people took a sleigh load to Mr. John Bogart's Berwick, on Thursday and all spent an enjoyable evening before Mr. and Mrs. Bogart's departure for Morisburg, where they intend to reside.

Mr. and Mrs. M. Carr and children spent Sunday with Mr. and Mrs. Geo. Eligh, Finch.

Miss Wilda Beckstead spent a few days last week with Mr. and Mrs. Milton Swerdfeger, Mountain Station.

Mrs. John Bogart of Chesterville, spent a few days with her daughter, Elburn Carr.

Mrs. Jas. McMillan spent a few days with friends at Winchester.

A: "So you've just got back from your long week end. Feel any change?" B: "Not a penny."

NOTE ADDRESS LABEL ON THIS PAPER

The day, month, and year to which your subscription has been last paid is shown after your name. If the date shown has passed, this is our notice asking you to remit at once sufficient cash, postal note or money order to pay your subscription in advance. Do it to-day.

SUBSCRIPTION RATES

To any address in Canada 12 months for $1 50
To U.S. points, 12 months, $2 00

MAINLY ABOUT PEOPLE

Mr. Frank Moodie of Calgary, visited his brother, Mr. Noman Moodie, last week.

Miss Helen Jamieson has returned from Montreal where she was visiting several relatives.

Mr. and Mrs. L. A. Mackie were Sunday guests of Mr. and Mrs. Calvin Gordon, Morewood.

Mr. Launcelot Bolster of Montreal, visited his parents, Mr. and Mrs. A. E. Bolster, Friday last.

The Misses Mae and Eva Fyke spent the week end at Winchester visiting friends and relatives.

Mr. and Mrs. Willis Ulman and baby Ross, took tea Monday evening with Mr. and Mrs. L. A. Mackie.

Mr. and Mrs. H. L. Forbes of Massena, were guests of Chesterville friends for the hockey game on Friday night.

Mr. Eddie Gillissie who has spent several weeks in a Smiths Falls hospital has returned home much improved in health.

Mrs. H. R. Jones and Miss I. B. Merkley of Montreal, spent the week end here with their parents, Mr. and Mrs. F. W. Merkley.

Miss Amy Fairbrass left on Monday for Montreal, where she entered the Children's Memorial Hospital as a nurse-in-training. Her father, Mr. Harry Fairbrass, accompanied her to the city.

At the Junior Red Cross meeting in Bethune Bush school last Friday afternoon, presentations of fountain pens were made to Willie and Burnis Short before their departure. Willie has gone to Williamsburg and Burnis to Chesterville. These boys will be greatly missed in the school where they have attended so long, both being now in the senior Fourth class.

Miss Bertha Merkley is visiting her sister, Mrs. T. O. Keyes, of Winchester.

ST. ANDREW'S LADIES' AID

The regular monthly meeting of the Ladies' Aid Society met on Wednesday afternoon, February 13th, at half past two at the home of Mrs. Garrow. The President, Mrs. Baldrey, was in the chair and proceeded with the afternoon's program.

The meeting opened by singing "Saviour Thy dying love Thou gavest me." The President then took for her Scripture reading Psalm 33, after which she led in prayer.

Owing to the absence of the Secretary from the January meeting the President asked for the minutes for the December and Annual meetings and also for January. These were read by the Secretary and adopted to be correct by the ladies.

All matter of business were discussed and settled and the President and officers are looking forward to another good year.

The President then asked for the roll call, eight members responded and one visitor present. Sixteen ladies have already joined the society for 1929.

Mrs. Craig invited the ladies to her home for the March meeting, which invitation was gratefully accepted by the President.

The meeting closed as usual with the Doxology. Mrs. Craig presided at the piano.

After the meeting a long delayed but pleasant re-union took place when Mrs. McElheran of Finch, a former member, was welcomed to this meeting and was invited to stand while the secretary of the society, Miss Jamieson, read an address and Mrs. Garow made the presentation. Mrs. McElheran made a spitable reply.

Owing to so much sickness and changes this presentation was delayed until this meeting. Immediately after a dainty lunch was served by Mrs. Garrow and a vote of thanks moved and seconded by Mrs. Crump and Mrs. Dillabough.

IN MEMORIAM

In loving memory of my dear mother, Mrs. Arthur Merkley, who died February 24th, 1928.

My heart alone knows how I miss her,
My lips cannot tell what to say;
God alone knows how I miss her,
In my home that is lonesome today.

Son, Angus.

IN MEMORIAM

Miller—In loving memory of my dear sister, Mrs. T. C. Miller, who died March 3rd, 1925.

You left behind some aching hearts
That loved you most sincere,
That never did, nor ever will,
Forget you, sister dear.

Mrs. James Clark and Family.

EVERY WEEK

Watch Special Prices

Rubber Soles Vulcanized On Rubber Boots

SET TEAM HARNESS
Brass Mounted
$52. 00
H. CADIEUX, CHESTERVILLE

CANADIAN PACIFIC



GOING EAST

No. 24..... 5.36 a.m.
No. 30 (Local) ..... 8.55 a.m.
No. 36..... 5.38 p.m.

GOING WEST

No. 35..... 9.40 a.m.
No. 29 (Local)..... 7.15 p.m.
No. 23..... 12.24 a.m.

For information apply to any Canadian Pacific Agent or to C. W. CASSELMAN Town Ticket Agent, Chesterville, Ont.

Order YOUR PIES AND CAKES

From

Chesterville Bakery

EUGENE McMILLAN, Prop.

RADIO TROUBLES CORRECTED

Are you having trouble with your radio set? Let us help you out. No matter what make it is; we repair any set and give prompt service.

Why send your work away? Our prices are right and we guarantee satisfaction.

We rejuvenate Tubes, repair Electrical Appliances such as Irons, Toasters, Heaters, Small Motors, etc.

Give us a trial, you will be convinced.

WESTINGHOUSE

Battery & Batteryless Radios Tubes, "B" Batteries Etc

For Your Car Use Veedol Winter Oil and No-Vap Radiator Glycerine.

U.S.L. Batteries

Phone 52

Lasalle Bros' Garage

CHESTERVILLE

Ottawa Dailies

With The Record for 12 months to new or renewal subscribers for $5.25

The First Requirement For A Good Crop Is Good Seed

Order Your Seed Corn Now

All the facts regarding the available supply of the best Seed Corn are now well known throughout the trade and reservations made accordingly.

Our total amount to start with is all entered as so many bags in our order.

Shortly this will have to be specified as so many bags of each variety required.

This makes it sure if you will give us your order now that you will get the choicest Seed Corn of the variety you want without disappointment.

Good Seed Corn is a first requirement for a profitable crop.

Clover Seed **Grass Seed**

Garden Seeds

Coyne & Allison

Chesterville

Zeppelin Brought Down by the French Air Guns.

Paris, Feb. 21—The past 24 hours has been perhaps the day of the greatest aerial activity yet seen. A Zeppelin was brought down in flames, a Fokker aeroplane was shot down by a French aeroplane, and three other German aeroplanes were brought down. In addition to these three other German machines were compelled to land abruptly within their own lines.

Most of the fighting was done between squadrons of considerable size. In one case, in the region of Revigny, fifteen machines made up the German squadron; in another, near Vigneulle-les-Hatton Chatel, seven French machines and four German aeroplanes were engaged.

A striking feature of the engagement was that in these encounters and in a number of bombarding raids made by French squadrons every French aeroplane involved returned to its point of departure.

The Zeppelin which was destroyed was travelling southward from Ste. Menehould. Anti-aircrart guns mounted on automobiles were sent in pursuit from Gevigny. An incendiary shell from one of these guns struck the dirigible and set it afire, It fell, blazing, into the outskirts of Brabant-le-Rol.

Torpedo Fired By Airship Sank Turkish Transport

Washington, Feb. 21.—A high official of the American navy has learned through a private letter from a friend in Europe of the successful utilization of an aeroplane in torpedoing a Turkish warship in the Sea of Marmora. This letter, a portion of which was made public here to-day, conveys the first information which has reached the United States of what is regarded as a significant development in naval warfare. The possibility of the development of an adequate number of torpedo-carrying aero planes to defend the coasts of the United States is now under consideration by Navy Department experts.

The incident referred to is described in the naval officer's letter thus:

"A friend of mine, for sometime a guest of the British fleet in the Aegean, told me that a British hydro-aeoplane carrying a torpedo between pontoons flew over the Gallipoli Peninsula and alighted in the Sea of Marmora, heading for a Turkish transport. It released its torpedo and sank the transport. This is absolutely a fact."

Experts point out that a torpedo carrying aeroplane is the newest instrumentality of naval warfare; no method has been devised for meeting its attack. In this respect the torpedo-carrying aeroplane differ from the submarine as an arm of defence. It was pointed out that the British navy apparently has succeeded in coping with the German submarines, and that the efficacy of the submarine in naval warfare is now more open to serious question than it was six months ago.

Submarine at Turk Capital Sank Six Munition Ships.

London, Tuesday, Feb. 22.—The Salonica correspondent of the Daily Mail telegraphing under date of Feb. 19 says:

"An allied submarine entered the Dardanelles on Feb. 16, passed through the Sea of Marmora and reached Constantinople, where, under the windows of the Sultan's palace, it torpedoed the tug Lerhom, which the Turks had seized at the beginning of hostilities. The submarine also sank six large sailing vessels laden with munitions. The terrific explosions caused panic in the capital."

Big Seed Stock Burns.

Toronto, Feb. 20—Fire in the seed warehouse of the William Rennie Company here damaged the firm's stock of seeds to the extent of about $200,000. The damage to the building was comparatively slight, but the large stock of valuable seeds gathered for spring delivery was almost entirely destroyed by fire and water. The blaze was caused by defective electric wiring.

The first internment of an enemy alien in Berlin, Ont., took place Saturday, when Paul Zibell was sent to Toronto for neglecting to report, though registered

SHOES, BOOTS AND SLIPPERS.

Winter Fads In Footgear Mostly Call For Matching Colors.

Shoes match or blend with the cos tume. For sport or practical wear high buttoned boots, with common sense heels and heavy soles, are worn. For street wear there are boots cut very high, with Cuban heels, and with afternoon and evening costumes the dain tiest of footwear is worn.

With tailor made costumes very high laced boots are worn. Sometimes they are laced up the front, sometimes up the side. Skirts of tailor made suits being extremely short, the shoes are shown off to great advantage. With a dark brown suit brown suede boots are worn, with a dregs of wine suit bronze kid and with a simple morning suit Russian calf. Dressy high boots are worn with afternoon costumes. For instance, a pair of bronze kid has straps up the front, each strap being embroidered with beads in a matching shade. Another smart high shoe is of patent leather. With a very light gray costume shoes of light gray suede are worn. With a yellow and black costume shoes with vamps of patent leather and uppers of suede in yellow are worn to match the scheme. With an afternoon or dinner gown in black are worn low shoes in patent leather, ornamented with handsome buckles of cut steel, black enamel or beads.

Satin slippers of matching shade are worn with evening dresses. There are also smart slippers of cloth of silver or cloth of gold, finished with small rhinestone buckles. Some of the black and colored slippers worn with evening dresses are handsomely beaded. Black velvet slippers are seen embroidered in cut steel beads. With a skating suit of white, trimmed with fur, the boots are of white kid, and with a suit of brown the shoes are of brown kid.

THE EVER USEFUL.

Velours Hats Still Hold Their Own For Sports and Style.

These velour sport hats in all the popular shades are still modish, despite the vogue for worsted sport caps.



GOOD CONTOUR.

With this one goes a fetching veil of hexagonal mesh and poppy pattern, draped to fall at what is termed the collar bone length.

ROAST TURKEY.

Directions For Preparing the Seasonable Bird, Home Style.

A ten pound turkey is a good size for any but the smallest family. Burn off the hairs and use a brush for washing outside. Wash inside with cold salted water. Stuff, truss and place on its side on a rack in the baking pan after rubbing entire surface with salt and black pepper; also rub breast, wings and legs with a little butter mixed in flour, the two blended together until creamy. Dredge bottom of pan with a little flour, adding half a cupful of cold water to this. Put in hot oven, and when flour on the surface begins to brown reduce heat, basting every fifteen minutes with fat in pan. If this cooks away add boiling water as needed. During the cooking turn the turkey so it may brown evenly. If it cooks too fast cover with buttered paper to prevent scorching of the skin. It must be basted frequently and thoroughly to be juicy. Remove the string and skewers before serving and garnish with celery tips and rings and disks of carrots, boiled and strung on a fine wire.

A plain filling is made with dry stale breadcrumbs mixed with a tablespoonful of minced onion, the same of butter, and salt and black pepper to taste. Drop the butter in tiny nuts through the filling, letting the two blend as they will. This produces a "dry" filling.

Famous Unawares.

King George was once enjoying the hospitality of a prominent peer at his country seat near the scene of one of Cromwell's historic battles. Strolling out one day by himself, the King met the village blacksmith returning from a shoeing expedition.

"I say, my good fellow," said His Majesty, genially, "I understand there was a big battle fought somewhere about here."

"Well—er," stammered the blacksmith, recognizing and saluting the King, "I did 'ave a round or two with Bill, the potman, but I didn't know your Majesty had heard of it."

A SCHOOL FROCK.

All Modish Goes This Maiden Back to Classroom.



A SATISFACTORY DESIGN.

This simple frock is made of navy blue and red plaid gaberdine and trimmed with white pearl buttons. A red patent leather belt matches the smart little four-in-hand of red velvet ribbon. The collar and cuffs are of white pique.

His Useful Coat.

"John, dear," said his wife, "there was a poor old man here today asking for old clothes, and I gave him that shabby old overcoat of yours that was hanging in the attic. You didn't want it, did you?"

"Of course I wanted it!" exclaimed John wrathfully. "That's the one I always wear when I swear off my taxes."

Not an Easy Road.

An interpreter of Buddhism tells of the eightfold path by which that teacher directed to Nirvana, "the absence of craving." The points are as follows: Right comprehension, right resolution, right speech, right acts, right way of earning a livelihood, right efforts, right thoughts, right state of a peaceful mind.

The Silent Man.

"You never have a word to say about any one."

"No: I never knock because I don't know whose friend I may be abusing."

"But why don't you praise occasionally?"

"Because I never know whose enemy I may be helping."

Nibbling.

To nibble or not to nibble, that is the question.

Whether it is better to eat three square meals a day or to take arms against a score of little nagging appetites and by yielding end them—for the time being.

To bite, to crunch—aye, there's the question—and by a bite to think we end the heartburn and the thousand stomach aches that nibbling is heir to—here's the rub.

Much better were our quietus made with a bare beefsteak.

The Countercheck Quarrelsome.

Robert Lowe, the great English commoner, was exceedingly sarcastic and frequently ungallant. Upon the occasion of a well known wedding he began to descant on the absurdities of the marriage service. "When I married," he said, "all the worldly goods with which I endowed my wife might have been carried in a bundle over my shoulder." "Ah, but Robert," interposed Mrs. Lowe, "there was your great intellect!" "Well, I certainly did not endow you with that, dear," was the rejoinder.

KITCHEN CUES.

Simple Ways of Doing Simple Things Intelligently and Well.

To prevent potatoes becoming black when cooked put them into cold water and when brought to the boil squeeze a little lemon juice in. They will then keep a good color and be of good flavor.

Before using tinware of any kind rub it well over with fresh lard. If treated in this way it will never rust.

Slip a thimble on the curtain rod when running it through the hem of the curtain.

The tops of pale covered evening gloves make very dainty shoes for babies.

For a homemade coal box procure a wooden lard bucket from the grocer. Remove the wire handle and clean thoroughly inside and outside with strong soda water, one pound to a gallon of boiling water. Purchase a three penny bottle of oak varnish and when the bucket is dry apply over evenly and quickly. Leave for several hours. Get two penny bronze handles and screw one on each side, and the article is complete. The outside cost of this is a quarter, and it looks as well as one costing several times that amount.

White satin shoes should always be kept in blue paper to prevent them from becoming discolored.

After fowl of any kind is cleaned the inside should be rubbed thoroughly with a piece of lemon before the dressing is put in.

When ivory handled knives look yellow rub them with fine sandpaper or emery. It will take off the spots and restore the whiteness.

If clothespins are dipped in white enamel paint and dried in the sun they can be kept perfectly clean and will not split or mark the clothes.

Tin that has become rusty of stained may be cleaned by dipping the cut surface of a raw potato in fine brick and rubbing well with this.

Unbleached Muslin Spread.

Every woman likes to own a handmade spread, but the majority of spreads call for such expensive materials that few women can afford to indulge in the luxury. However, here is a spread which is within almost every woman's reach. It can be duplicated for about $5. The spread is made of unbleached muslin. All over its surface conventional scrolls are outlined by means of huge French knots. On the spread in question white knots are used, but there is no reason why one could not use colored cotton to carry out the color scheme employed in one's bedroom. The edge of the spread is finished with cotton fringe.

In place of a quilting party why not have a spread party? The work will then be quickly and pleasantly done.

A Kitchen Hint.

Keep a piece of pumice stone in the kitchen to clean the irons with. It will instantly remove those particles of starch that adhere to the iron and will also remove rust or dirt. A careful rubbing with pumice before you put the irons on to heat will prevent any possibility of dirty marks on the delicate linens and laces.

For the Defense.

The present fashion of exceedingly short skirts, says a French paper, is a cruel one because it uncovers such a multitude of too, too solid ankles. The chief beneficiary in the case is the shoemaker, whose job it is to bring art to the aid of nature and create the illusion of charming lines where nothing of the sort exists. But the shoemaker's task is not always an easy one. In Paris especially those substantial lady patrons of his expect a good deal. Therefore a certain fashionable artist of boots in the Rue de Rivoli has adopted a precautionary policy. Upon his circulars and upon placards in his shop there is printed a notice conceived in the following terms:

"M. L. respectfully reminds his patronage that shoes cannot be held responsible for the defects of the foot or ankle of the wearer. They cannot therefore be taken back after the customer has once put them on."

Making Electric Rain.

A new scheme for artificially producing rain is to be tried out in Australia, where there are large sections of land that would be valuable for agricultural purposes if sufficient moisture could be insured, says the Scientific American. A captive balloon at a height of 6,000 to 7,000 feet and anchored in the path of prevailing winds will be used to discharge electricity into the atmosphere, and it is hoped thus to cause sufficient ionization to provide nuclei upon which the moisture of the clouds will condense.

Modern Antiquities.

Mrs. Newcoyne—They tell me those dishes I bought for antique pottery were made in New York last summer. Mr. Newcoyne—It must be they are not what they are cracked up to be.—Judge.

WEAK, AILING CHILD

Made Strong By Delicious Vinol

Lakeport, N. H.—"Our little girl 8 years of age was in a debilitated, run-down condition and had a stubborn cough so she was weak and ailing all the time. Nothing helped her until we tried Vinol. Then her appetite increased and she is strong and well, and I wish other parents of weak, delicate children would try Vinol."—GEO. A. COLLINS.

This is because Vinol contains the tissue building, strengthening cod liver elements and the tonic iron which a weak and run-down system needs.

W. G, Bolster, - Druggist
Chesterville, Ont.

BUSINESS
WILLIS COLLEGE
CIVIL SERVICE

The School of Efficiency for those who demand the best.
Catalogue on request.
N. I. HARRISON, PRIN.
Cor. Bank and Albert Sts.
OTTAWA, ONT.

D. A HARRIS
Russell, Ont,
(Successor to the late W. H. Belway)
Fire Insurance Agent.
$50,000 to Loan on first mortgages on good improved farm lands at reasonable rates of interest.

INSURANCE!
If you are looking for the best in Life, Fire or Accident Insurance, call and talk it over.
GEO. ELLIOT, Agent,
Chesterville, Ont

TO BUILDERS
If you purpose building let me quote you prices on your roofing.
SATISFACTION GUARANTEED
C. M. FYKE
Tinsmith - - Chesterville, Ont

BEGIN 1916 RIGHT
BY ATTENDING THE
RIGHT SCHOOL
THE
CORNWALL COMMERCIAL COLLEGE
A School of Acknowledged Supremacy. Send for Catalogue.
Address :—
GEORGE F. SMITH, Principal,
Cornwall Commercial College,
Cornwall, Ont

DR. DeVAN'S FRENCH PILLS A reliable Regulating Pill for Women. $5 a box or three for $10. Sold at all Drug Stores, or mailed to any address on receipt of price. THE SCOBELL DRUG Co., St. Catharines, Ontario.

PHOSPHONOL FOR MEN. Restores Vim and Vitality; for Nerve and Brain; increases "grey matter"; a Tonic—will build you up. $3 a box, or two for $5, at drug stores, or by mail on receipt of price. THE SCOBELL DRUG CO., St Catharines, Ontario.

Notice of Application for a Bill of Divorce.

NOTICE IS HEBEBY GIVEN that John Newton Salter of the Village of Winchester in the County of Dundas and Province of Ontario, Laborer, will apply to the Parliament of Canada at the next Session thereof for a Bill of Divorce from his wife Elizabeth Salter of the Township of Edwardsburg in the County of Grenville, Ontario, on the grounds of adultery and desertion.

Dated at Winchester in the Province of Ontario, this Third day of November A. D. 1915.

JOHN NEWTON SALTER
13 Winchester, Ont.

FOR RENT

The South Half of the ground floor of The Record Building with good cellar. Well situated on main business street. Alterations will be made to suit tenant. Size 14x50.
Apply—The Record Office.

THE VEILED FUTURE

THE YEAR upon which we are entering is dark with mystery—we cannot forecast the events of a single day of it.

A new year naturally arouses anxious thought, but the disastrous war now raging adds to the prevalent anxicty as to what 1916 has in store for us.

Exposed to these uncertainties, is it not important that we should protect our homes and business enterprises with "the one thing sure"—life insurance ?

Protected by Mutual policies the home is kept intact though the husband dies, the business is held together though the partner passes away.

There are no bonds or treaties in the world more binding than life insurance policies—no policies more immutable than those issued by

The aim of The Mutual Life is to give the largest amount of protection at the lowest possible cost.

The Mutual Life

Assurance Company of Canada

Waterloo, Ont.

C. W. CASSELMAN - - AGENT

Chesterville.

Fire Insurance.

For all Classes of Property.

Western Assurance Co.
Sun Insurance Office.
General Fire Insurance Corp.
Merchants Insurance Co.
Yorkshire Live Stock Ins. Co.
Anglo American.

Special For Farm Property

The Popular and Reliable Grenville Patron Mutual Fire Ins. Co.
The Ontario Farmers Insurance against Windstorm and Cyclone.
Prompt adjustment and satisfactory settlement in all cases.
Lowest rates.

JAMES CLEMENT, Agent.
Phone 24 R. 2-3.

DIXON BROS.

Furniture and Undertaking.
Funeral Directors & Embalmers.
Night—Press button centre door.

C. W. DIMOCK,

Carpenter & Builder.

Local And District News.

Service in the Anglican Church Sunday morning at 10.30. Rev. B. Arthur Arnold, pastor.

Hogs on the Montreal market are from 25 cents to 30 cents per 100 pounds lower in price this week.

Thursday and Friday of each week are "Million Dollar Mystery Nights" at the Star Theatre. See it each week.

Smith's Falls was asked to contribute $12,000 towards the Patriotic Fund and responded with over $22,000.

An effort will be made in Great Britain, to recruit an army of 400,000 women for farm work, to take the places of soldiers at the front.

Arrangements are being completed for the production of another amateur play to be given in Chesterville in aid of the Red Cross about Easter. The cast includes about forty children.

The ladies of the Altar Society of St. Mary's Church will hold a Euchre on Friday evening, March 3rd, in the Town Hall. Six prizes will be given. Playing to begin at 9 p.m. sharp.

We received this week, with the compliments of John D. Rockefeller, Jr., a copy of a pamphlet by him entitled "The Colorado Industrial Plans." We mention this just to show that millionaires are like many less fortunate people, looking for some free advertising at the expense of the publisher.

Through the carelessness of railwaymen and the extremely cold weather of the past week a shipment of 2,800 boxes of choice apples destined to the military hospitals in England by the Fruit Branch of the Ontario Department of Agricultural was badly frozen during the rail journey to St. John, N. B.

Smiths Falls Boy Had Interesting Time

Pte. Edward McNeil, son of Mrs. H, S. McNeil, Brockville street, arrived home on Sunday morning from England where he had gone on overseas service. He is not yet fifteen years old but has had an experience that rarely comes to a boy. He was a student at the Collegiate Institute and last autumn got so filled with the spirit of the war that he enlisted in November with the battalion being recruited at Smith Falls. He was only fourteen years old at the time but he looked older and had no difficulty on the age score. He was sent to Ottawa in a few days and he did such good work there in gun practice that he was attached to the shrap shooters and sent on to England. His mother thought that he was too young for the hardships of war, and she tried to get him released before he left for England. She did not succeed but made representations to the militia department with the result that he has been released and returned home. He had a fine trip home and says that he was well taken care of and shown every attention.

A military census of South Waterloo shows about three thousand physically fit men between the ages of 18 and 45.

Local and District News.

Claude Alguire of Northfield, in France with the 2nd Battalion, is reported slightly wounded.

A fashion note says that "street hats are high this year," and we might remark that they have been for many a year.

Whitteker, the Optician, will be at Winchester, Monday, Mar. 13th: Chesterville, Tuesday, Mar. 14th: Finch, Thursday, Mar. 16th.

Paymaster Baulf of the 154th Battalion paid a visit to the Chesterville members of the Counties' Own on Monday.

Country roads where rail fences are were quite badly drifted on Saturday and Monday and rural mail deliveries were slightly off their schedule.

Mr. O. D. Casselman is taking a soldier's place. He has gone behind the counter again to allow Walter Carr of the Sanders, Soule & Casselman staff to enlist.

The death took place last week of Duncan McNab, a highly respected and prominent farmer of Kenmore, at the age of sixty-five years.

If you break a lens or the frame of your eye glasses Mr. A. E. Bolster can fix it for you—day or night every day—at W. G. Bolster's Drug Store, Chesterville.

Sergt.-Major Earle Merkley, late of the 82nd Calgary Overseas Battalion, has been given a commission as Lieut., and transfered to the 137th Battalion.

Rev. Henry Jarvis of Vancouver is continuing service in the Holiness Movement Church this week. His account of his travels throughout the west are very interesting.

Berlin city council is taking steps to have the name of that place changed to a more British one. It seems likely that Waterloo will join them and be known as one city and the name Manchester chosen.

The pastor of Trinity Methodist Church Chesterville, Rev. H. E. Warren, was assisted last Sunday evening by Dr. Geo. F. Johnston of Montreal. He gave a fine sermon which was much enjoyed by the audience.

Every fourth man in the world is a British subject, and twelve million Britishers in Canada and Australia own and occupy one-eighth of the world. Has any country more to fight for than Canadians?

Consult Mr. A. E. Bolster. If your case can be helped by the use of lenses, he can do it for you. Free test—day or night every day—at W. G. Bolster's Drug Store Chesterville.

Many and often have airships been reported from different parts of Eastern Ontario and Quebec during the past few weeks. Two facts common to all the reports are that they are seen in the western skies and that all have been seen on cloudless nights. Where will the first one be seen on a cloudy night?

Choice fox skins from Prince Edward Island were sold in New York this week at $1000 each. Ten others soid at $950 each, and twenty sold at an average price of $700. Frank Oshier got one in this section last week that is pronounced by local experts to be what is known as a "pale cross" and all the huntsmen are hoping to bag the original.

The Macdonald College Magazine points out the value that may be made of an almost abandoned orchard when it is taken properly on hand. One in the province of Quebec which was about to be cut down was taken over for demonstration purposes. Last year the orchard gave a crop valued at $900.

At a convention of the painters, paperhangers and decorators union in an Ohio city last week delegates from Canada would not allow the session to open because a Canadian flag had not been included in the decorations. The city was scoured and at last when a flag was forthcoming business was allowed to proceed. Mr. A. E. Scott, who holds the position of sixth vice-president of the union is an old Winchester boy, and one who will not allow Canada to be slighted. For sometime he has made his home in Winnipeg.

McGEE'S TEN DAYS' RUSH SALE

Ladies' Blouses, slightly soiled	25c.
Girls' Fleece Lined Underwear	25c.
Yard wide Flannelette, light and dark shades, per yard	9c.
30c. Grey Flannel	23c.
Ladies' Silk Blouses	50c.
Lot of Prints and Ginghams, per yard	9c.
75c. Table Linen, per yard	50c.

All kinds Sweaters and Sweater Coats At a Big Reduction in Prices . . . .

Men's 75c. Fur Band Caps, each	25c.
Boys' $6.50 Overcoats for	$4.24
Men's Gingham Shirts at	39c.
Men's Dollar Wool Shirts and Drawers, each	80c.
Men's Heavy Tweed Pants. The $2.25 kind, for	$1.75
Men's Odd Vests	50c.
Ladies' Fine Shoes, sizes 2, 2½, 3, for per pair	$1.25
Men's and Boys' 50c. Heavy Kitted Mackinaw Socks	35c.
Men's 1 Buckle Overshoes, Large Sizes, for	$1.25
25c. Size Tooth Paste and Violet Powder, each	17c.

All Dry Goods, Shoes and Clothing At Reduced Prices. Terms—Cash

McGEE'S

THE

SANDERS, SOULE & CASSELMAN CO. Ltd



IF YOU COME TO US FOR YOUR HARDWARE, YOU WILL GET GOOD, STRONG HARDWARE THAT WILL STAND THE WEAR. THE BRANDS WE SELL HAVE STOOD THE "TEST;" WE KNOW THEM UO BE THE BEST. THAT'S WHY WE BUY THEM; THAT'S WHY YOU SHOULD BUY THESE BRANDS WHICH WE SELL.

NO MATTER WHAT YOU WANT, COME TO US FOR IT. WE'VE GOT IT; WE WILL TREAT YOU RIGHT.

THE WAR AND METAL GOODS

All articles made of tin have, owing to the demand created by the war, increased in price very materially and the manufacturers tell us that the price is low compared to what it will be in three months from now, in fact this will apply to all metals and metallic goods.

We placed our orders for tin goods last September and in consequence are selling at prices less than now prevail at the factories.

Tin Milk Pails

At 15c. for small sized, light weight, open pails to $1.25 for extra heavy Sanitary Pails.

Strainer Pails, open and sanitary, light weight and heavy weight.

We think we can save our eustomers money on tinware this season.

Before-the-war Prices

On Bibby's Cream Equivalent.
Pure Linseed Meal.
Oyster Shells.
Grits.
Ground Meat
Sulphur

We get our fish in small quantities So that they are fresh and sweet.

Fresh Pike — Fresh Pickerel
Fresh Salmon — Fresh Herring

Salt Salmon and Salt Herring

New Taffeta Silks are here in all the new shades, also a fine assortment of Black Silks.

Embroideries for Lingerie

Now is the time to select the choicest patterns from our new Embroideries for dainty undergarments. Allover Embroideries, Flouncings' Insertions, Corset Cover Embroideries, Beadings, Edgings, Seamings.

THE

SANDERS, SOULE & CASSELMAN CO

CHESTERVILLE L'T'D.