Holiday News

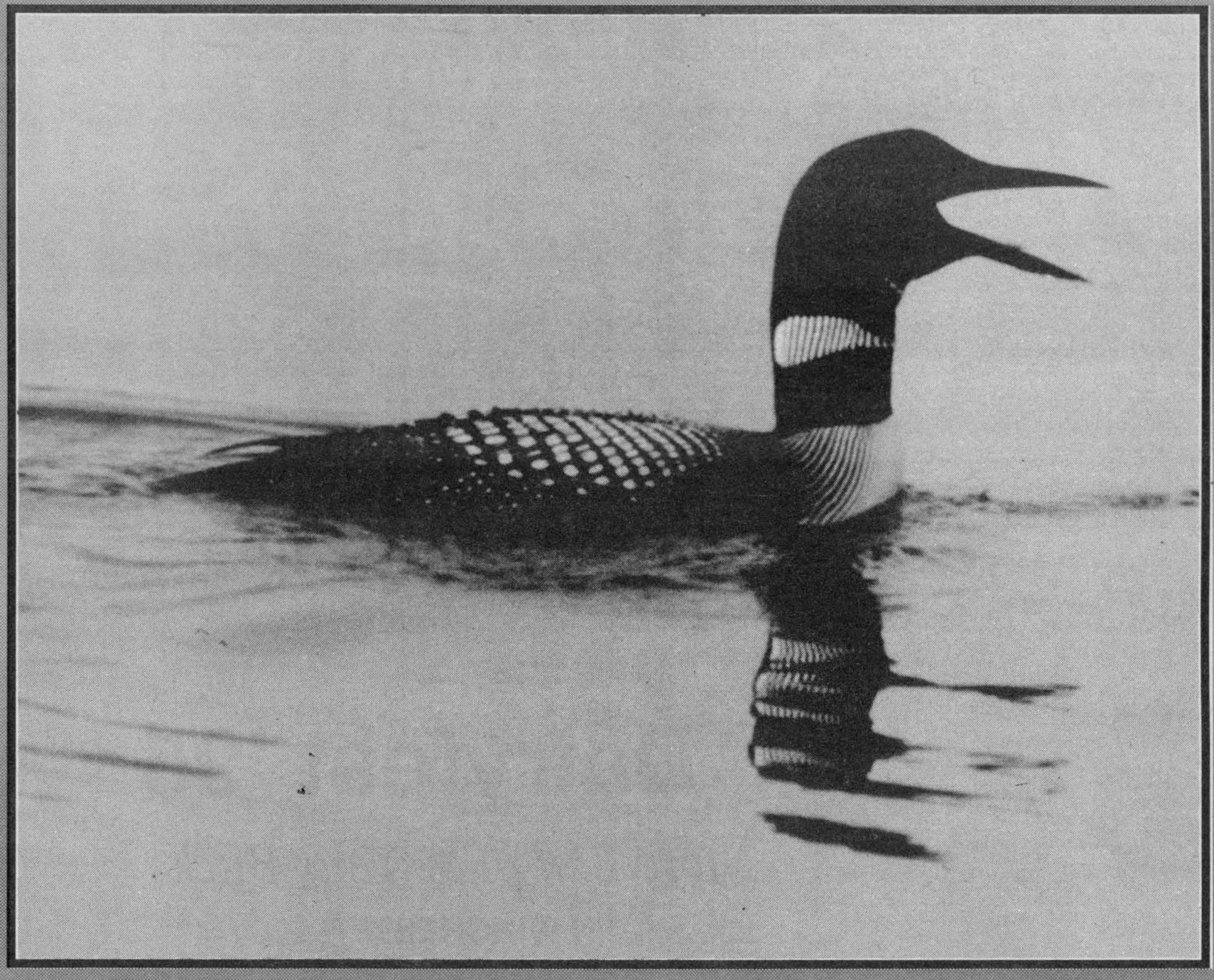

Press photo—Van Bridger

Special Supplement to the

WINCHESTER PRESS

Wednesday, June 21, 1995

The Seaway Valley welcomes you...

Here is your complete guide to what's happening here in the Seaway Valley this summer. Journey to the past in an area steeped in history!

FREE VACATION GUIDE
courtesy of the Winchester Press

'95 Dairyfest honors World War II veterans

Liz Edwards
Press Staff

WINCHESTER — Though the purpose is mainly for fun, Dairyfest will begin on a serious note this year.

A "Canada Remembers" program to commemorate the 50th anniversary of the ending of World War II will open the village's annual salute to the dairy industry with a drumhead service starting at 6:30 pm.

The Ottawa City Police Band, the Governor General's Foot Guard Band, a marching troop from the Governor General's Foot Guards, the Ottawa Police Choir as well as an Ottawa group specializing in military re-enactments are being asked to participate.

The remainder of the festival will feature many of the events that have been so popular in the past including the Jr. Farmer's Dance which is returning to its traditional beach party theme this year after holding a country dance last year. Starting at 8 pm on Aug. 10, it will follow the war veteran commemoration ceremony.

For those who like to gamble, this year the Winchester Lions Casino night will be even bigger with more games added. The event, on Aug. 11 at the Winchester Community Centre, is licensed. No minors admitted.

Shoppers can get an early start on Saturday when the annual Giant Sidewalk Sale starts at 8 pm. To amuse to the younger set there will be children's entertainment at Centennial Park. As well during the day The Fabulous Edsels will provide musical entertainment. The Dairyfest dance will feature country and western band Ambush.

As usual Sunday is the day for families to get together at the community park. Admission is $1 to the park. A picnic from 12:30 pm to 2 pm with milk, hot dogs and ice cream for sale for 25 cents each. Entertainment is scheduled for the entire afternoon with musicians and singers Ambush, Marleen Fawcett and Rolling Thunder. The Classic Car Show, part of last year's family day, is back and bigger than ever.

For children and adults the merchants will host a mini putt and there will be many other games such as shuffleboard and volleyball.

A gigantic fireworks display at dusk will end the festival.



Dairyfest fun

Sunday afternoon during Winchester's annual Dairyfest (Aug. 10 through 13) is popular with families. Admission to the Community Park is $1 for the day and includes kids' games, musical entertainment, a classic car show and a gigantic fireworks display in the evening. *Press Photo—Van Bridger*

Join us during our 7th annual Dairyfest celebrations in Winchester – Ontario's Dairy Capital, Aug. 10-13

Dairyfest '95

More Bang For Your Buck

IN WINCHESTER

Swiss Night Aug. 4
Winchester Arena
An evening of entertainment and dancing. For info contact Kathy Herzig, 445-3103.

Thursday, Aug. 10
OFFICIAL OPENING
Sponsored by Winchester Legion Br. 108
JR. FARMERS DANCE
8 pm
Featuring Beach Party

Friday, Aug. 11
WINCHESTER LIONS CASINO NIGHT
Winchester Arena

Saturday, Aug. 12
8 am - GIANT SIDEWALK SALE - All day!
CHILDREN'S ENTERTAINMENT
at Centennial Park
STREET DANCE
featuring *"The Fabulous Edsels"*
FREE corn on the cob
FREE entertainment
Great values on the sidewalks and in the stores
8 pm - DAIRYFEST DANCE - Winchester Arena **with *Ambush***
(get there early)

Sunday, Aug. 13
FAMILY DAY at the Community Park, admission $1
12:30-2pm - PICNIC
sponsored by Ault Foods Ltd. and Winchester Cheese
Milk 25¢, hot dogs 25¢, ice cream 25¢
GREAT ENTERTAINMENT FEATURING
Ambush, Marleen Fawcett and Rolling Thunder
Classic Car Show
Merchants Mini Putt
Shuffleboard, Volleyball, Pony rides, etc.
At dark - GIGANTIC FIREWORKS DISPLAY
(biggest ever in the area)

Kemptville Players to present revue

KEMPTVILLE —The Kemptville Players are presenting Maple Leaf Up/ Maple Leaf Down, a musical revue of World War II at the Kemptville College Parish Hall at 8 pm, June 21 to 24.

Maple Leaf Up/ Maple Leaf Down, written by David Jacklin of Perth and directed by Bob Lutes of Kemptville, has a cast of four, a chorus of eight accompanied by pianist extraordinaire, Patricia Bennett, backed by an expert sound and lighting crew.

This is a stage play about a most difficult, tragic and important time presented as a musical revue. It is entertaining, funny, yet touching with memories, music, actual slides and sound track from the war. Tickets at $7 (or $5 seniors and students) are available in Kemptville at Raina's, Annie's Books or Blue Heron Photography or by phoning 258-7603.



On course

Located across Hwy. 2 from historic Upper Canada Village, the Upper Canada Golf Course is a championship 18-hole facility offering electric cart rentals, driving range and full Pro Shop service.

Great Reasons To Visit...

BROOKDALE MALL

Brookdale Avenue at the International Bridge
Cornwall, Ontario

Shopping Fun & Excitement

You haven't shopped **Cornwall** until you've shopped **Brookdale Mall. "A Gathering Place with a Pleasant Village Atmosphere".** Our sky-lit tree-lined mall is brimming with **shopping excitement, with many interesting places to shop, dine and relax. Free one-level parking for over 1,500 cars, front & back -- disabled facilities.** Stop and see us soon. **We're open Monday through Friday, 10 am to 9 pm and Saturday, 9 am to 6 pm*; Sundays, noon to 5 pm* (*with some stores having extended hours - see*).**

Caring For & Serving Our Customers & Community For 27 Years

"WARM SMILES AND FRIENDLY FACES ARE WAITING TO SERVE YOU"



Come in for a visit and we're sure you'll come back!

IT'S ALL HERE FOR YOU IN BROOKDALE MALL!

YOU'LL ALWAYS ENJOY GREAT VALUES AND SELECTION IN BROOKDALE MALL

TAKE ADVANTAGE OF THE CURRENT EXCHANGE RATE FOR ADDITIONAL SAVINGS

OVER 40 OF THE FRIENDLIEST STORES & SERVICES IN CORNWALL'S LARGEST ONE-LEVEL ENCLOSED SHOPPING CENTRE

- WAL-MART*
- WAL-MART TIRE, LUBE EXPRESS*
- HART DEPARTMENT STORE*
- A&P SUPER-FRESH*
- SHOPPERS DRUG MART & FULL SERVICE POST OFFICE*
- BROOKDALE CINEMAS (3)*
- NORCAM CURRENCY EXCHANGE*
- SCOTIABANK & CASHSTOP 24-HR. AUTOMATED BANKING*
- BEER STORE (BREWERS RETAIL)*
- LIQUOR STORE (LCBO)*
- A&W RESTAURANT*
- MISS CORNWALL RESTAURANT*
- DALLAGO PASTRY & DELICATESSEN*
- FANTASTIC CLEANERS*
- HE & SHE HAIRSTYLING*
- A.V.E. ENTERTAINMENT
- RADIO SHACK
- ROB McINTOSH CHINA & CRYSTAL SHOP
- GODARD UPPER VALLEY BOOK SHOP*
- COLES BOOK STORE
- DOLLAR $ DEPOT*
- CORNETT ENGRAVING & GIFTS
- DREAMLAND (Clothes to the Heart)
- BOJOU
- PARISIEN FASHIONS
- THE SQUIRE SHOP
- KERNS JEWELRY
- PEOPLES JEWELLERS
- BROOKDALE PHOTOS
- RAN-GAL PHOTOFINISHING (1 Hr.)
- MARLIN TRAVEL*
- INFOPLACE*
- BROOKDALE MALL INFORMATION CENTRE*
- AUTO-PHOTO KIOSK*
- JOB BANK INFORMATION KIOSK*
- SERVICES FOR THE DISABLED
- STAR RIDE AMUSEMENTS FOR CHILDREN*
- FAX SERVICE/LOST & FOUND (Admin. Office)
- PHOTOCOPY SERVICE (in Ran-Gal)
- BABY CHANGING STATION
- WHEELCHAIR (Wal-Mart)*
- BUS SERVICE TO THE DOOR
- FREE ONE-LEVEL PARKING FOR 1500 CARS

DEPARTMENT STORES — (WAL-MART, HART), A&P SUPER-FRESH, SPECIALTY STORES, SHOPPERS DRUG MART/FULL SERVICE POST OFFICE, CINEMAS, RESTAURANTS, BEER & LIQUOR STORES, BANK/24 HRS., CURRENCY EXCHANGE, DRY CLEANING, 1 HR. PHOTOFINISHING, HAIRSTYLING, DISABLED FACILITIES, AND MUCH, MUCH MORE!



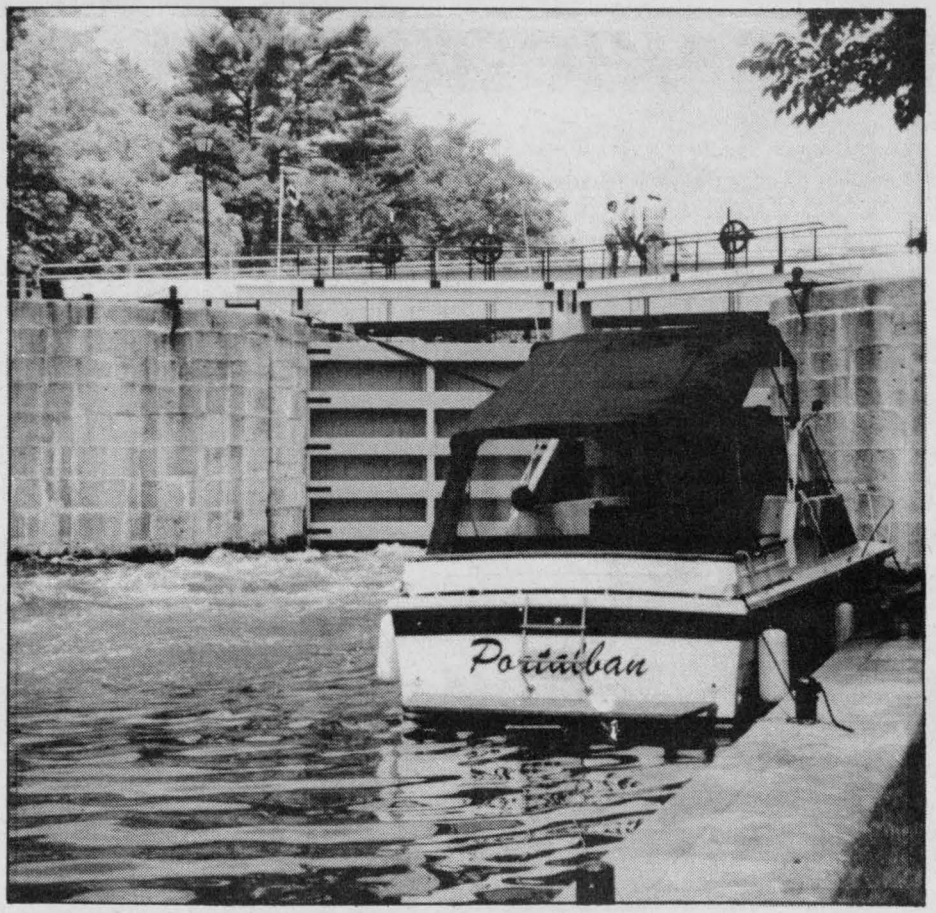

Historic waterways

In addition to the underwater treasures of the St. Lawrence River, Eastern Ontario is blessed with another historic waterway gem, the Rideau Canal.

Press Photo — Holmes

Hidden history of St. Lawrence

Kim Robinson
Press Staff

CORNWALL — Some of the St. Lawrence Seaway's most interesting historic sites are not even visible to tourists as they follow the river along Hwy. 2. That's because they're under water.

At Cornwall's Guindon Park, just west of the city, divers can boat out to the submerged Mille Roches Power House which is just south of the park in Lake St. Lawrence. Although the power house building was demolished in 1958 before the flooding of the seaway, two turbines and the lower brickwork of the station remain intact. The power house generated electricity for the St. Lawrence Power Company from 1901 to 1955.

Further upstream, just off of the Long Sault Parkway, is another fragment of river history that predates seaway construction. Lock 21, built between 1885 and 1886, was the upper entrance to the Cornwall Canal which allowed boats to bypass the Long Sault Rapids. The site was flooded to create a headwater for the Hydro dam at Cornwall. It is located at the southwestern end of Macdonell Island on the parkway.

Like any historic waterway, the St. Lawrence has its share of shipwrecks. There are three charted wrecks between Cardinal and Brockville.

The steamer Conestoga sank May 22, 1922 at Lock 28 of the Old Galop Canal near Cardinal when its engine room caught fire. The ship was built by Quale & Son of Cleveland and launched in 1878. Its final resting place is just outside the lock where it was left to ground after being flushed out of the way. The Conestoga's steeple engine protrudes above the water, marking its location 1 km west of the Cardinal Legion on the road following the old canal.

The sinking of the Rothesay in 1889 has created a popular dive site just west of Prescott off Hwy. 2. The wooden side wheeler was launched at Saint John, N.B. in 1868. She was transporting passengers between Brockville and Montreal when she collided with the tug Myra. Two of the Myra's crew were killed in the collision but all on the Rothesay made it to shore alive. The centre section of the ship is quite broken up as it was blasted in a Royal Military College munitions exercise in 1901. The Rothesay's position in the St. Lawrence River is marked with a buoy.

An earlier 19th century wreck is located off Sparrow Island near Brockville. The Lillie Parsons is a Great Lakes centreboard schooner built of white oak. It was launched at Tonawanda, N.Y. in the same year the Rothesay made its maiden voyage. The schooner carried goods such as coal, lumber, iron, salt and grain. It hit a rock during a squall and sank off Sparrow Island August 5, 1877.

For more information on these and other dive sites, contact Save Ontario Shipwrecks at 613-824-8330.

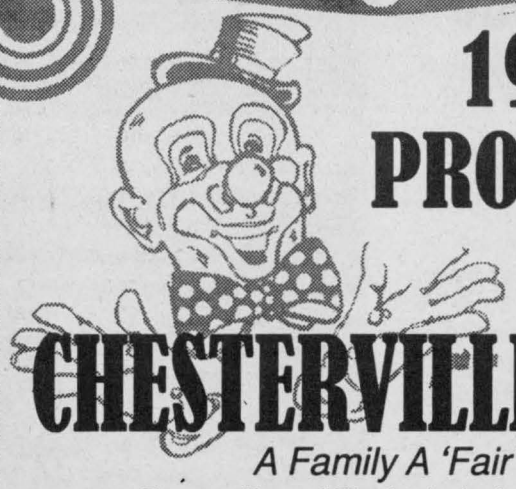

1995 PROGRAM

64th Edition of the

CHESTERVILLE FAIR

A Family A 'Fair'

Chesterville and District Agricultural Society

FRIDAY, SATURDAY & SUNDAY

AUGUST 25, 26, 27

FRIDAY, AUGUST 25 • SENIORS DAY

10 am	Hay, Grain, Cheese, Egg Shows, Exhibition Hall
11:30 am	Judging of Exhibits, Exhibition Hall
12 noon - 11 pm	Midway
12 noon-9 pm	Displays/Concessions under Grandstand
12 noon	Desilu Petting Zoo - Grounds
12 noon-1 pm	Seniors Lunch - Arena
1 pm-2 pm	"Mostly Bows" (Fiddlers) - Arena
1:30 pm	Kid's Olympics (nail pounding, log sawing, boot toss) - Ball diamond
4 pm-9 pm	Exhibition Hall open to public
6 pm- 11 pm	Refreshment tent - "The Radio Kings" (live band)
6 pm	Tractor Pull Registration - Grandstand
7 pm	Open Class Tractor Pull (HP classes)
7 pm	"Black and White" Holstein Show - Cattle Barn
7 pm-9 pm	Pre Teen Dance/Live Bands 8-12 years old - Arena
9 pm-midnight	Teen Dance/Live Bands (13-19 years old) - Arena

SATURDAY, AUGUST 26 • NESTLE DAY **FREE Iced tea** in the Exhibition Hall

8 am-9 am	Horse Pull Registration
9 am-8 pm	Exhibition Hall open to public
9 am-9 pm	Displays/Concessions - Under Grandstand
9 am-5 pm	Educational Displays - Cattle Barn
9:30 am	Desilu Petting Zoo - Grounds
10 am	Parade - Horse Pull, Grandstand
10 am-11 pm	Midway
10 am-5 pm	Ottawa Valley Racers (Remote Control Vehicle Demonstrations) - Arena parking lot/Arena
10:30 am-4 pm	Junior Fair - Cattle Barn
11 am	Horseshoe Pitching Tournament - Grounds
11:30 am	Family Fun Activities - Ball Diamond
12 noon	Heavy Horse Show - Horse Corral
12 noon-4 pm	Tea Room - Exhibition Hall
12 noon-5 pm	Volleyball Tournament - Grounds Craft Sale - Arena
12 noon-6 pm	Refreshment tent open
12:30 pm-1:15 pm	The Academy of Expressive Dance - Arena
1 pm-5 pm	"The Edsels" - Refreshment tent
1:15 pm-2 pm	"Greely Grasshoppers" - Arena
2 pm-3 pm	Homegrown Café - Arena
3 pm-4 pm	Therien Jiu Jitsui Demonstration, Norm Beauchamp - Arena
8 pm-1 am	Dance - Arena. "Bruce Golden" (Live Band), The Academy of Expressive Dance Line Dancers

SUNDAY, AUGUST 27 • AULT'S DAY **Free Ice Cream** in Arena

8 am-8:45 am	5 K Run Registration - Arena
8 am-11 am	Pancake Breakfast, Refreshment tent
9 am- noon	Fun Light Horse Show - Horse Ring
9 am-4 pm	Exhibition Hall open to public
9 am	5 K Run - Chesterville District
10 am-4:30 pm	Ottawa Valley Racers (Remote Control Vehicle Demonstrations) - Arena parking lot/Arena; Desilu Petting Zoo - Grounds
10:30 am	5 K Run awards - Arena
10:30 am-11:30	Baby Show Registration - Arena
11 am-6 pm	Midway
11 am-4 pm	Educational Displays and Demonstrations - Cattle Barn
11:30 am-12:30 pm	Baby Show - Arena
12 noon-2 pm	Junior Farmer Olympics - near Refreshment tent
12 noon-4:30 pm	Refreshment tent - "Record Runner" DJ; arm wrestling competition, tent
12:15 pm -1 pm	Louis Schryer "Fiddler" - Grandstand; Canadian Grand Masters Fiddling Champion and Ottawa Valley Gals (Step Dancing)
12 noon-4 pm	(EOBRA) Barrel Racers - Horse ring; Tea Room - Exhibition hall
1:00 pm	Bingo - Arena
1 pm-1:40 pm	Cindy Cook (Polka Dot Door) - Grandstand (Repeated 3 pm-3:40 pm)
1:40 pm-2 pm	"Roping" Demonstration/Carmel Gowan - Grandstand (Repeated 3:40 pm-4 pm
2 pm-3 pm	"Singing Policeman Dominic D'Arcy" - Grandstand
4 pm-4:20 pm	Award presentation - draw for trip - Arena

Plenty of tee-time for vacationers

MORRISBURG—Vacationers travelling to the Seaway Valley can easily combine a round of golf and a visit to historical Upper Canada Village.

Located directly across Highway 2 from Upper Canada Village, the Upper Canada Golf Course is also located within minutes of The Village Store, Upper Canada Migratory Bird Sanctuary, Long Sault Parkway as well as overnight accomodation and camping grounds.

The 1995 green fee schedule at the 18-hole championship course sets the weekley daily rate at $27 and the weekend and holiday fee at $31.50. Twilight golfing, after 4:00 pm during the week, will cost $15 during the week and $18 on weekends. Call 543-2003.

North of Morrisburg situated just off of Highway 31, east of the village of Williamsburg the nine- hole Cedar Glen Course offers Pro Shop services (535-2323) cart and equipment rentals. During the week 18 holes of golf costs $17 and $19 on weekends and holidays while the fee for nine holes (anytime) is $13.

Located in South Mountain the Sandy Row Club, nine-holes...2,260 yards, now boasts a new Pro Shop (989-2588) and club house. Golfers can play 18 holes for $12, $15 on weeknds.

The Sandy Mountain Campsite and Golf Course, located on Highway 43 between Kemptville and Winchester, offers a 9-hole par 28 golf course as well as a playground, convenience store and wading pool. Call 989-2058.

Further west on Highway 43, east of the junction of Highway 16, golfers can fine tune their driving and putting games at the Coach House Driving Range and Mini Putt. Lessons are available by calling 258-1046.

Within an easy drive of Canada's capital city, Ottawa visitors will find a number of golf facilities.

North of the village of Metcalfe, on Albert Street (3 1/2 km), one can find the 18 hole - 6,240 yard Metcalfe Golf and Country Club. Monday to Thursday the fees are $25 and $18 after 3:00pm. On weekends and holidays the prices are $28 and $18. Call 821- 2701.

The Poplar Grove Golf Club is located three miles east of Hwy. 31 at South Gloucester. Its layout features a 6079 yard - par 70, a 6175 yard - par 72, a 5701 yard - par 70 and a par 3 nine hole course. Fees are $22 during the week and $24 weekends and holidays and $15 after 4:00 pm. Call 821-3500.

Other courses located in the area include Morrisburg (535-3282), Iroquois (652-4367), Prescott (925-3214), Kemptville (Rideau Glen 258- 3214) as well as Manotick, Brockville, Cornwall, Westport and Smiths Falls areas.

Quality
HANDMADE CRAFTS

Try us NOW for your supplies in

❦ Counted Cross Stitch ❦
Pattern books, fabric kits, afghan fabric, DMC floss, balger thread, waste canvas, cards, hats, towels, boxes and much more to stitch

❦ Toy Making ❦
Teddy Bear Kits - eyes, joints, fun fur, stuffing, etc.

❦ Stencilling ❦
Paints, brushes, stencils, bags, fabric, cards and towels, etc.

❦ Tole Painting ❦
Books, paints, brushes, graphite, paper, cleansers, etc.

Hand Knits, Dried Flowers, Ribbon Embroidery Supplies, Stained Glass, Pottery, Handwoven and Decorated Baskets, Victorian and Country Wreaths, Jewellery, Pewter Miniatures, Jams & Jellies, Tole Painting and much more

❦ Workshops ❦
now available

Call or better yet, come in for your choice of workshop.

Arts & Accents

Hwy. 43 at old 16
Kemptville 258-4900

VISA MasterCard

Hours:
Tues.-Sat. 10-5
Sun., holiday Mondays 12-5

You should be concerned with protecting your skin against sun exposure, while working or playing outdoors.

We carry a wide range of sunscreen products.

Learn more about "safety in the sun" from our three free brochures. Pick them up in our store.

1. "Ten Ways To Prevent Skin Cancer"
2. "How To Use Sunscreens Properly"
3. "Sorting Out The Confusion Between UVA and UVB"

Seaway Valley IDA Pharmacy

YOUR NEIGHBORHOOD DRUG STORE®
507 Main Street, Winchester 774-2633

Two Great Locations To Serve You

WINCHESTER AUTOMOTIVE SERVICES
Hwy. 43, West of Hwy. 31
Winchester, Ont., K0C 2K0
613-774-3189
David Van Noppen

AUTOPRO

Bob Van Noppen

MORRISBURG AUTOPRO
Hwy. 2 East
Morrisburg, Ont., K0C 1X0
613-543-CARS (2277)
Dave Puccini

Certified Air Conditioning Specialists

Air Conditioning Performance Service

$22.50



Selina Lavigne and Julie La Tulippe try out a tiny Volkswagen at Kiddy Kars Playland.

Kiddy Kars on fast track

Kim Robinson
Press Staff

LIMOGES — Marc Blanchard's backyard just wasn't big enough for 11,000 kids.

That's how many visitors he had at his Kiddy Kars Playland in Limoges last year, so he decided to make the move out to a larger location south of the village at 963 Limoges Rd.

The track is now four times as long as it was at the old location and all of it is paved, an improvement over gravel sections on the old track.

Other features have grown as well. Up to 50 drivers can cruise the expanded track since Blanchard has acquired 20 new kiddy cars, and the parking lot for real cars now boasts 50 spots where it once could only squeeze in 12.

A mini service bay has also been added so that when the battery-powered machines slow down the kids can pull in for a tune up.

Blanchard sees this as one of the educational aspects of play with the kiddy cars.

The tiny drivers age two and up learn to be responsible for their vehicles. As well, kids can learn about the rules of the road from traffic signs along the track.

"They're having fun and it teaches them something at the same time," said Blanchard as he watched students from a Limoges Kindergarten class steer their way along the curves of the track.

With the expansion he has been able to accommodate groups like this, but there are still times when it's difficult to keep up with demand.

"Some days we have enough with 10 machines," said Blanchard. "And then other days 50 is not enough."

If there is a wait, Blanchard points out there is a play area for children to use in the meantime. Those too young to ride also have free use of this playground.

The only fee at the park is the cost of renting a kiddy car at $6.90 per hour, tax included. There are special rates for groups of eight or more children. Starting in May, the park is open every day from 9:30 am to 8 pm. It closes for the season at the end of October. For more information call 443-0726.

SVTA offers tourist guide

WINCHESTER — For the accidental or intentional tourist the Seaway Valley Tourism Association has a guide, brochure and events calender to get them to the local attractions.

Fifty thousand of the 24-page guides have been printed and are being distributed in area businesses, information kiosks and in visitor service bureaus on both sides of the Canada - U.S. border between Montreal and Trenton. The brochure gives an overview of the attractions, activities and businesses that Seaway Valley has to offer to visitors and residents alike.

Ten thousand of each of the sectoral brochures have been printed in English and French to be distributed locally, nationally and internationally.

Seaway Valley Tourism also has available a Calendar of Events entitled Events 1995. It contains a comprehensive list of all the local events with descriptions and contact numbers. And should you require brochures on specific events or attractions, SVTA has access to more than 257 brochures highlighting various points of interest in the Seaway Valley.

For more information about tourism in the Seaway Valley, please contact SVTA at (613) 774-1236.

FAIR DATES '95

FAIR	PHONE	DATE
Avonmore	613-346-5538	July 28*-30
Navan	613-835-2766	Aug. 10-13
Merrickville	613-269-4612	Aug. 11-13
Williamstown	613-931-3110	Aug. 11-13
Vankleek Hill	613-678-5981	Aug. 17-20
South Mountain	613-989-2652	Aug. 18-20
Chesterville	613-448-3866	Aug. 25-27
Stormont County	613-984-2955	Sept. 1*-4
Russell	613-445-3122	Sept. 8*-10
Spencerville	613-658-5614	Sept. 8-9
Richmond	613-838-3420	Sept. 15-17
Carp	613-839-2172	Sept. 22-24
International Plowing Match	519-767-2928	Sept. 19-23
Metcalfe	613-821-0591	Sept. 28*-Oct. 1

*denotes evening only



Raise your flag
for its
30th Birthday
CLARA'S
Your Flag Distributor
Clara B. Edwardson
493 Main St., Winchester
Bus.: 613-774-3252
Res.: 613-774-2407

Osgoode Township
Historical Society and Museum



The Osgoode Township Historical Society invites you to visit our Museum and Archives this summer.

LOCATION: On Highway 31 in the village of Vernon.
SUMMER HOURS: Tuesday to Sunday, 12 noon to 4 pm (Closed Monday) - Free admission.
EXHIBITS: Pioneer implements, furniture, tools, quilting, cheesemaking, school histories.
ARCHIVES: Extensive archives including family histories, old photographs, cemetery records, births, deaths, school and tax registers.

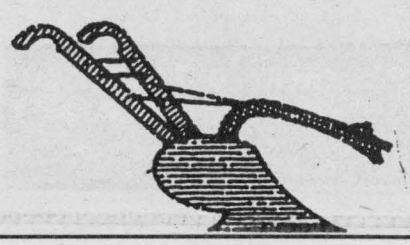

CANADA DAY CELEBRATION,
Sat., July 1 starting at 1:30pm
Strawberry Social

Watch for PIONEER DAY:
Coming **Sat., July 22:** antique machinery, vehicles, games and demonstrations.
Refreshments available.
ALL WELCOME



Hathaway
Factory Outlet
Store

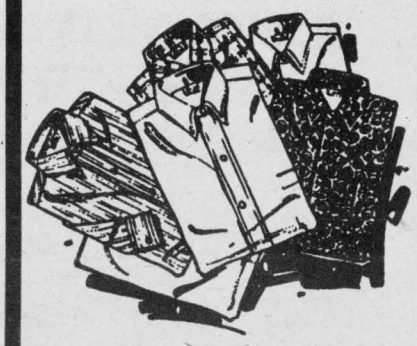

- Men's Dress & Sport Shirts
- Knit Shirts
- Sweaters
- Ties
- Warner's Intimate Ladies' Apparel (Discontinued or End of Line)

Open Monday to Friday, 9:30-4:30
Saturday 9:00-4:00
Corner St. Lawrence
& Clarendon Streets, Prescott
925-1530
Visa • Mastercard • Personal Cheque

PYO's, farmers' markets provide bounty of crops

Dianne Fetterly
Agricultural editor

WINCHESTER — Visitors to the area will want to sample some of the area's fresh fruits and vegetables — in bountiful supply during the summer months.

And better yet, visitors can pick their own fresh produce at a number of local farms.

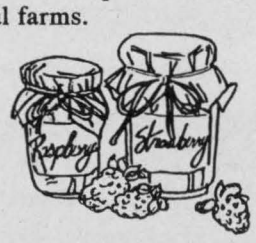

Foodland Ontario's 1995 Pick Your Own guide features over 350 producers across Ontario ranging from small to large.

The guide outlines a variety of crops, harvested from spring 'til fall. It tells when the crops are available; gives freezing and canning tips; recipes to use the fruits and vegetables in; and a directory of where to find the farms and their hours of operation. It also lists the locations of Farmers' Markets.

Following is a list of local Pick-Your-Own operations:

Cannamore Orchards: Embrun, 613-448-3633, Mon. - Fri. 10 am - 6 pm, Sat. - Sun. 10 am - 5 pm (apples, strawberries, pumpkins, children's activities),

Dentz Orchard and Berry Farm: Iroquois, 613-652- 2397/4916, Mon.-Sat., 8 am - 8 pm (raspberries, strawberries, apples).

Gibson's Produce Farm: Winchester, 613-774-3765, daily 9 am - 5:30 pm (beans, peppers, tomatoes and more).

Mountain Orchards: Mountain, 613-989-5601, daily 8 am - dusk (apples, raspberries, strawberries).

Oven Farm: Osgoode, 613-826-2147. daily 7 am - 8 pm (raspberries, strawberries).

Patterson's Berry Farm: Edwards, 613-821- 1230/1266, 8 am - dusk (apples, blueberries, raspberries, strawberries, beans, corn, cucumbers, peas, pumpkins, tomatoes).

Robertson's Apple Farm: Morrisburg, 613-652-4609, Mon. - Sat. 7 am - 8 pm for strawberries and 9 am - 5 pm Saturday and Sunday during apple season.

Farmers' markets are also held locally throughout the summer in Metcalfe, Kemptville and Morrisburg.

Foodland Ontario's Pick Your Own guide is available at Ontario Ministry of Agriculture, Food and Rural Affairs offices and Home Hardware stores.

WELCOME — BIENVENUE



TO
Pilgrim's Rest Bed & Breakfast
Your Hosts:
Janice & John Visser
RR#2, Russell, Ontario, 715 Hamilton Road, K4R 1E5
613-445-3441
20 Miles From Ottawa
Secluded in the Country
Perfect for Families

Biba
Casual Sports Wear
Men's & Ladies'
Morrisburg's Family Shoe Store
HOURS: MON.-WED. 9-6; THURS.-FRI. 9-9; SAT. 9-6; SUN. 12-5
MORRISBURG VILLAGE PLAZA 543-2556
Biba

Mountain Township Agricultural Fair



at the Fairgrounds South Mountain
August 18, 19, 20
- Cattle, Horse & Livestock Shows Friday, Saturday & Sunday
- Demolition Derby, Friday evening
- Harness Racing and Pari-mutuel Betting, Saturday afternoon
- Live Entertainment
- Midway and Games, Crown Amusements
- Poultry Show
- Antique Pull & Pedal Pull Sunday following parade
- Bingo, Petting Zoo and much more

Canada Day - July 1
at the Fairgrounds, South Mountain
Horse Races 1 pm, Bingo at noon
Family Fun Day - Fireworks at Dusk
Registration begins 6pm, Prizes & Treats
Clowns, face painting, line dancing, judging for the Captain Canada Contest, kids' & adults' races, bed races, music

CHILL OUT
Complete Air Conditioning Service
Basic Recharge
$47.70*
** Freon & parts extra*



GM Goodwrench Service Plus
AUG. 10-13, 1995 WINCHESTER DAIRYFEST
Drewery PONTIAC BUICK GMC LTD.
ST. LAWRENCE STREET
WINCHESTER 774-2360
DREWERY PONTIAC BUICK:
The dealer you come to for price, and stay with for service.

Entertaining in great outdoors

(NAPS)—It's no picnic to spend hours in a hot kitchen when it's a warm, sunny day outside. So go have a picnic instead!

A picnic is one of the best ways to enjoy family, friends and warm weather. Take your picnic basket and head to a music festival, the beach or the local park. Whatever your destination—even if it's just the backyard barbecue—a little thought and advance planning can make your picnic enjoyable for everyone:

- Use your creativity when planning the menu. If everyone loves the family recipe for potato salad, be sure to include it, but try some new favorites as well.
- No time to cook? No problem. Head to your favorite deli for cheese, crackers, breads and an assortment of salads. Or, pick up a collection of sandwiches and let everyone choose their favorite.
- When choosing a location for your picnic, select a place with a great view, an open area for children and adults to run around and a mix of bright sun and shady areas. Pack sun block, games and sports equipment and other supplies in a separate bag.
- Take advantage of the vast selection of plastic glasses, paper plates and other unbreakables to minimize the clean up.

Summer means car racing

CORNWALL—It's summer time...time for the big blocks to roar and the clay to fly!

In eastern Ontario stock car racing fans can spend a summer's evening watching Modifieds, Sportsman, and Street machines fly around dirt tracks here in Cornwall and at Brockville.

The Cornwall Motor Speedway opened its 26th season this spring on May 21 and will continue racing until September. On Sunday Sept. 3 the Canadian Tire 100 for Modifieds carries a purse of $26,000. Racing takes place every Sunday evening with the gates opening at 7:00 pm.

During July the McKerlie Millen International 100 - $15,000 purse, Skoal Racing Super Dirt Modified Series '95 - $40,000 purse and the Rose Mechanical Summer Showdown - $16,000 purse - 50 lap feature highlight a five-night program.

The Brockville Ontario Speedway, located north of Brockville just off of Highway 29 at the Temperance Lake Road is under new ownership and features many improvements for both fan and driver. The clay oval plays host to both Skoal and Mr DIRT events.

Race night is Thursday with gates opening at 7:00 pm.

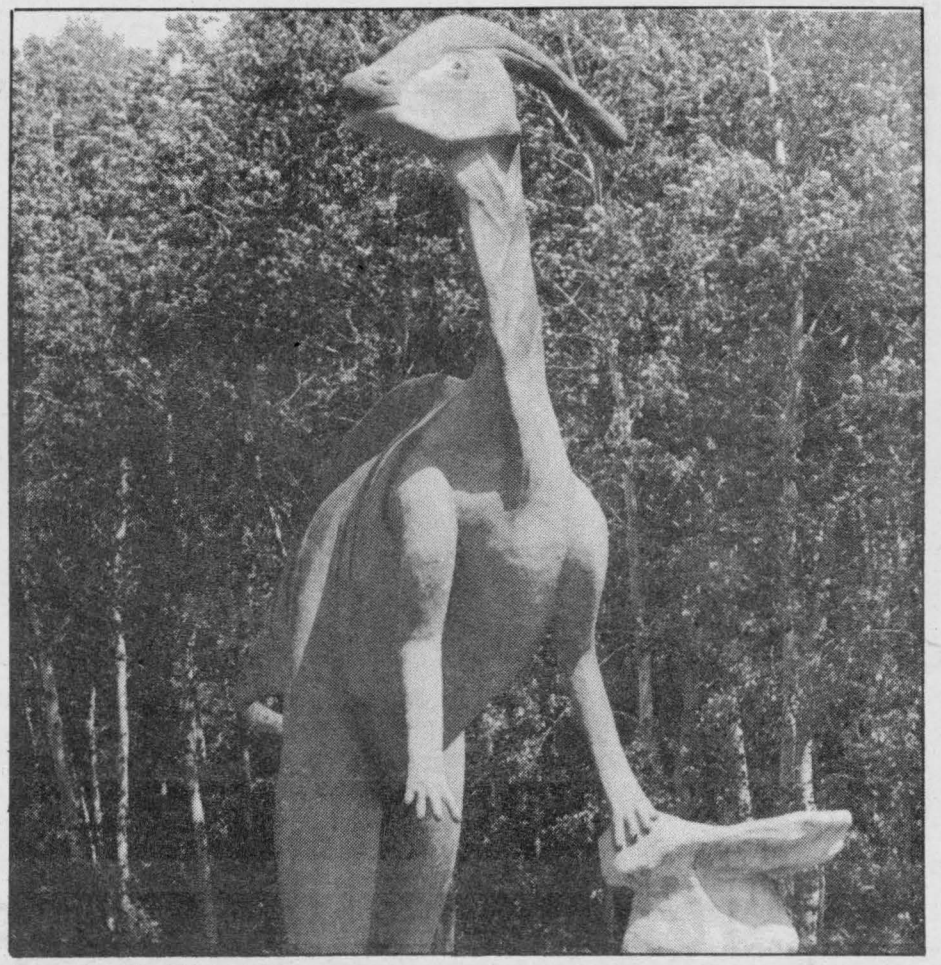

Prehistoric visits

Over 20 acres of park and 42 concrete life-size dinosaurs await visitors at Prehistoric World located east of Morrisburg on the Upper Canada Road, between Highways 2 and 401. One of the larger exhibits, the Brontosarus, is 24 metres (80 feet) long and 6.6 metres (22 feet) high. For more information call (613) 543-2503.

Press Photo—Van Bridger

CASS BRIDGE CHEESE HOUSE
Hwy. 31, just south of Winchester 774-3353
"Home of the first cheese factory in Dundas County in 1891"
The *Best* and the *Biggest* Cones in the County
- Large selection of Balderson cheddars and specialties
- Imported cheeses
- Assorted crackers
- Party trays
- Gift baskets
- Food specialties

Open 7 days a week
Hours:
Sunday 9 am-8 pm
Monday to Friday 9 am-8 pm
Saturday 9 am-7 pm

Sandy Row GOLF CLUB
Open 7 days a week
Equipment rentals and memberships available
PRO SHOP NOW OPEN
For more information call 989-2588
Sandy Row Golf Club
South Mountain, Ontario 989-2588
9 holes, 2,866 yards
South Mountain
Main Street
Nationview P.S.
Conc. 1
Sandy Row Golf Course
County Road 1
SOUTH MOUNTAIN
1/2 mile east of Nationview Public School on Concession #1

Lots for kids at fort

Kim Robinson
Press Reporter

PRESCOTT — The spiky palisade, cannon and thick doors which confront visitors as they enter Fort Wellington are hardly signs of welcome, but these forbidding features belie the fort's history as a home, not only for military men, but for their wives and children too.

The family atmosphere of those early days still fills the barracks of this National Historic Site as staff work to make history interesting for even their smallest visitors.

On a recent visit to the fort, the second storey of the blockhouse was abuzz with the activity of Grade 8 students drawing maps as part of a lesson on fortification design.

Kimberly Bennett, who organized the program, says this project is just one of many ways the fort helps kids learn about the past.

Fort Wellington also offers outreach programs, bringing the history lesson into the classroom with instructors dressed in period costume, and in early December students from Kindergarten to Grade 3 are invited to the site to see what Christmas was like in the barracks.

In summer, the fort enlists the help of young volunteers to portray garrison family life. Visitors can get in on this act too as guides often invite young people to try on costumes as part of their tour.

Inside the blockhouse visitors will find a children's play area consisting of a miniature fort stocked with soft toy rifles, cannons and soldier dolls. The play centre is surrounded by story-boards outlining the history of the fort.

"The great part is that parents can read while their children are busy," says Bennett.

This family fun is available all summer long.

Fort Wellington is open from mid-May to Sept. 30, from 10 am to 5 pm daily. During the rest of the year visitors can tour the fort on weekdays if they make an appointment.

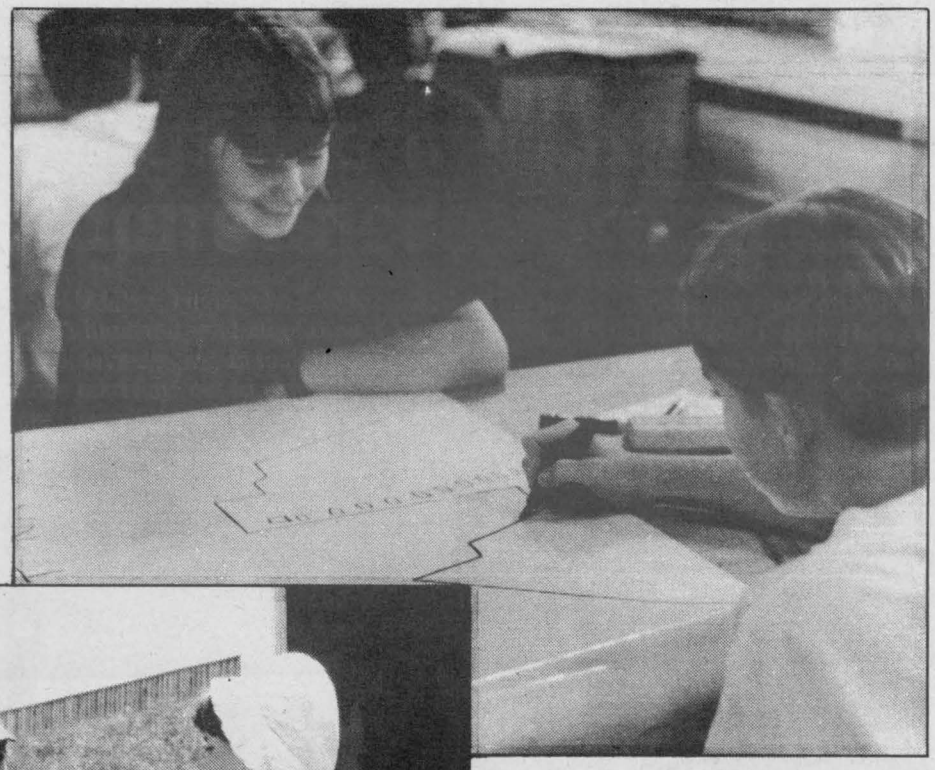



History lesson

Above, Tricia Countryman and Chad Mackinnon draw up a map of a fort they designed during a workshop at Fort Wellington. Left, guides like Jean Luke and Tiffany Kelso are at the fort all summer to recount the site's history.

Press Photo — Robinson

HOLMES JEWELLERS
WINCHESTER, ONTARIO
774-3343

- Engagement rings
- Wedding bands
- Watch cleaning and repair
- Clock repair
- Leather watch bands
- Watch batteries
- Fancy diamond rings



BARKLEY'S
DRIVING RANGE



Boucks Hill, 4 km east of
Williamsburg, on County Road 18
- Custom-made clubs
- Lessons available
- Re-incarnated balls

(Brand names x-outs and cheaper brands. All at good prices.)

Telephone 535-1105

MARQUE
St.Albert
BRAND
FONDÉE 1894 SINCE

ST-ALBERT COOPERATIVE CHEESE MANUFACTURING ASSOCIATION

P.O. BOX 30, ST-ALBERT, ONT., K0A 3C0

OPEN 7 DAYS A WEEK

Monday-Wednesday	8 am-9 pm
Thursday	8 am-9 pm
Friday	8 am-9 pm
Saturday	8 am-7 pm
Sunday	9 am-9 pm

Réjean Ouimet, Gérant

613-987-2872



Farm fun

A little visitor watches ducks in the barnyard of Loucks' Farm at Upper Canada Village. The village has many rare old breeds among the livestock it keeps at the two farms on the site. Loucks' Farm is the largest of the two, with four outbuildings.

Press Photo — Holmes

Mid-summer fling

MAXVILLE—North America's largest gathering of the clans will take place here on the Kenyon Agricultural Society fairgrounds Aug. 4 and 5.

The North American Piping championship, track and field, Highland dancing, Mass Bands and the post -games dance as well as Friday night's famous tattoo will attract thousands of visitors who are Scottish and those who wish they were.

The North American Pipe Band Championship usually attracts 50 bands from across North America. Pipers and drummers will also compete for individual awards and the Highland dancers are another highlight.

The competitive side of the day is maintained through the athletes competing for the awards in Scottish heavyweight events such as the stone throw, sheaf toss, hammer throw and caber toss.

Friday evening's sunset tattoo sets the tone for Saturday's festivies.

To get to the games take Hwy. 43 to Highland Road. North on Highland Road to Fair St. (downtown Maxville), east on Fair St. takes you right to the fairgrounds. Camping is available. Admission is $10.

Grenville Park

• Camping • Tenting

Sandy Beach, Canteen, Boat Ramp & Shelter Area

Plus: Fishing Boats & Paddle Boat Rentals

Daily & Weekly Family Camping

Reunions and Company Picnics our Specialty

Discount rates for return campers after Sept. 4, 1995



Hwy. 2 East of Prescott/Ogdensburg Bridge
Exit 721, south off Hwy. 401

925-2000

McHaffie's



FLEA MARKET & Auction Hall

Open Year Round - Every Sunday
New Vendors Welcome
Booths $18.00

HWY. 31, 2 MILES NORTH OF MORRISBURG, ONTARIO
TEL. 613-543-9000 • 543-2226 • 543-2523

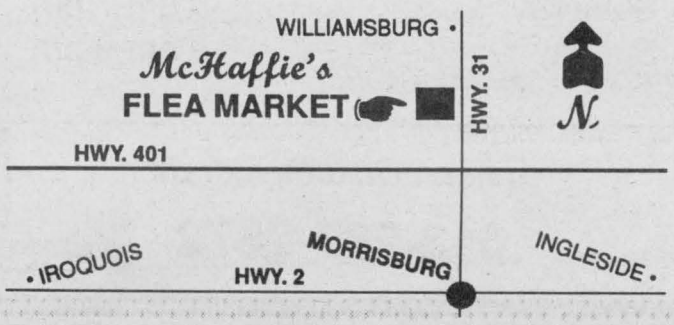

Cheese



PRICES SLICED!

Check our Low Prices on Cheese Products

available at our factory store

Hours: 8 am to 5 pm, Monday to Friday

Cheddar • Mild • Medium • Old
Cheese Specialities
Processed Cheese Products

Winchester Cheese

J.M. SCHNEIDER INC.

Where You Can Taste The Difference Quality Makes

694 St. Lawrence Street South, P.O. Box 490
Winchester, Ont., K0C 2K0; Telephone 774-2297; Fax 774-3897

WISH YOU WERE HERE



THE ST. LAWRENCE RIVER PLAYGROUND Enjoy biking, hiking, golfing, camping, canoeing, pleasure boating, sport fishing, and wonderful waterfront restaurants and festivals in Cornwall and the Seaway Valley. **FAMILY FUN** Country fairs and festivals all summer long, car racing at Cornwall Motor Speedway, a nature walk on a guided tour at the Upper Canada Bird Sanctuary or in the Cooper Marsh Conservation Area, a visit to our very own "Jurassic Park", Prehistoric World. **ART AND MUSIC** Arts in the Park – a summer celebration of over 35 musical, theatre, dance and performing arts events throughout the summer in Lamoureux Park in Cornwall.

Cornwall Regional Visitor & Convention Bureau

CALL 1-800-937-4748 ext. 104 FOR MORE INFORMATION

231 Augustus Street, Cornwall, Ontario, Canada, K6J 3W2
Tel: 613 938-4748 Fax: 613 938-4751

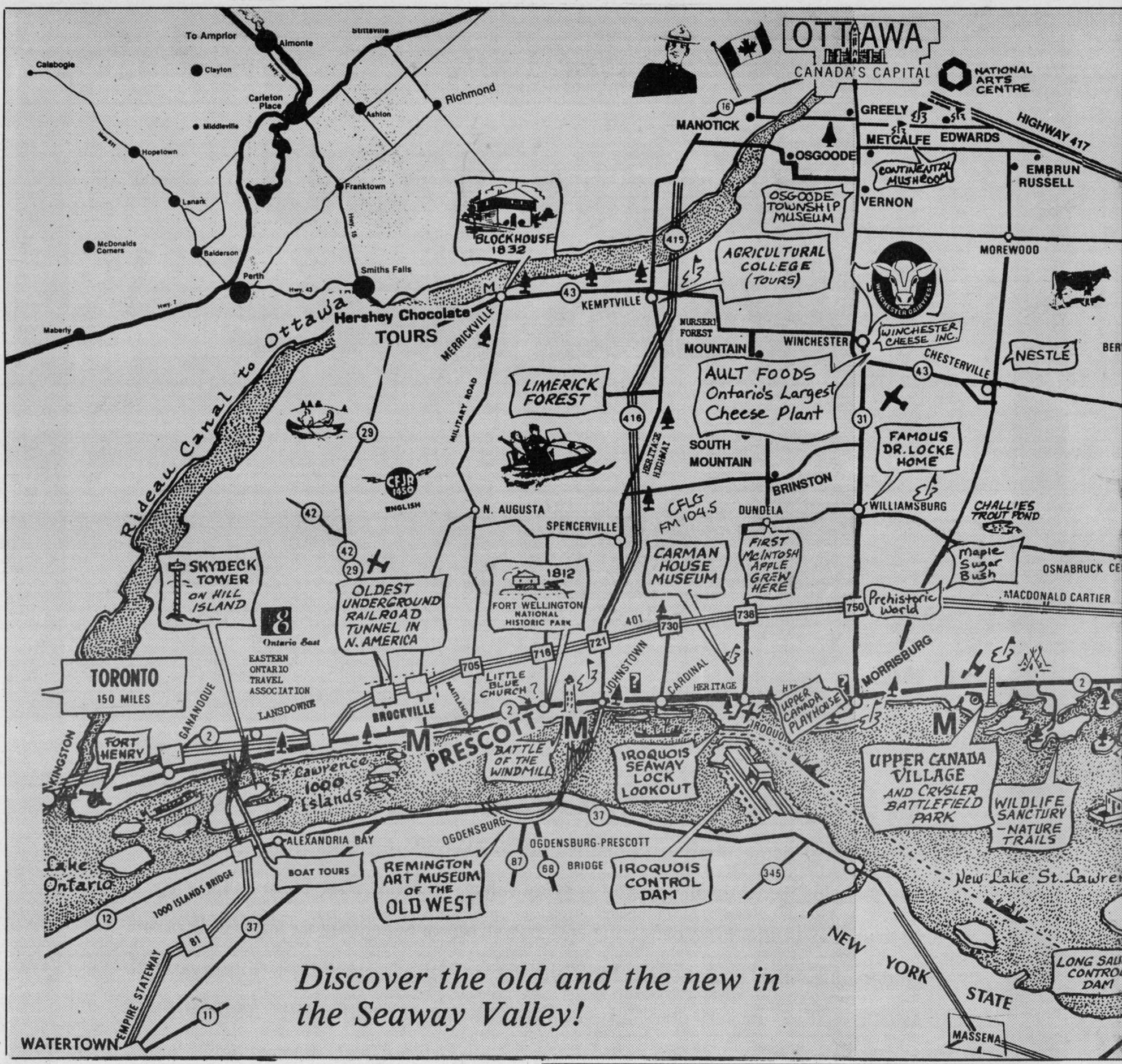

Do you need overnight accommodation?

(for visitors, wedding parties, salesmen, etc.)

"Suite One"

479 Main Street, Winchester

- Private entrance • Self-contained
- Equipped with TV, stove, refrigerator
- Air-conditioned

For reservations and rates, call 774-2205

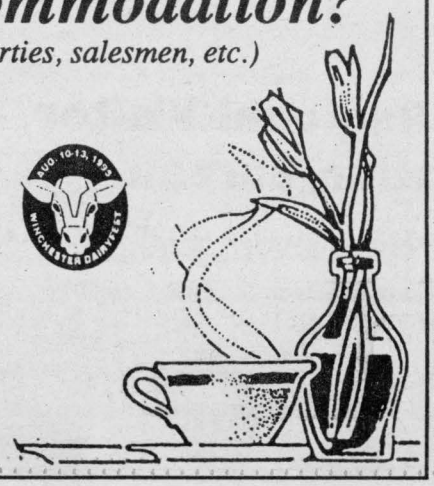

WINCHESTER TOURS AND TRAVEL AGENCY LTD.

Telephone 774-2424 445-2017

479 Main Street Winchester

"The best thing you can do for our business is leave town."

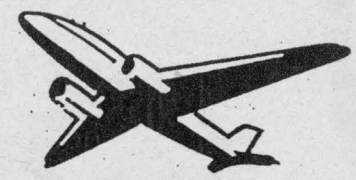

Where ever you're going, go in style



We believe quality service and accommodations are the rule - not the exception. And so should you. The next time you travel, take a trip that you know will be first class all the way.

Ontario Reg. #1572996

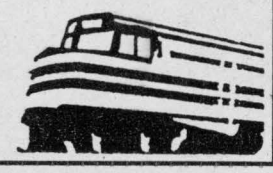

The Seaway Valley, historically yours since 1784

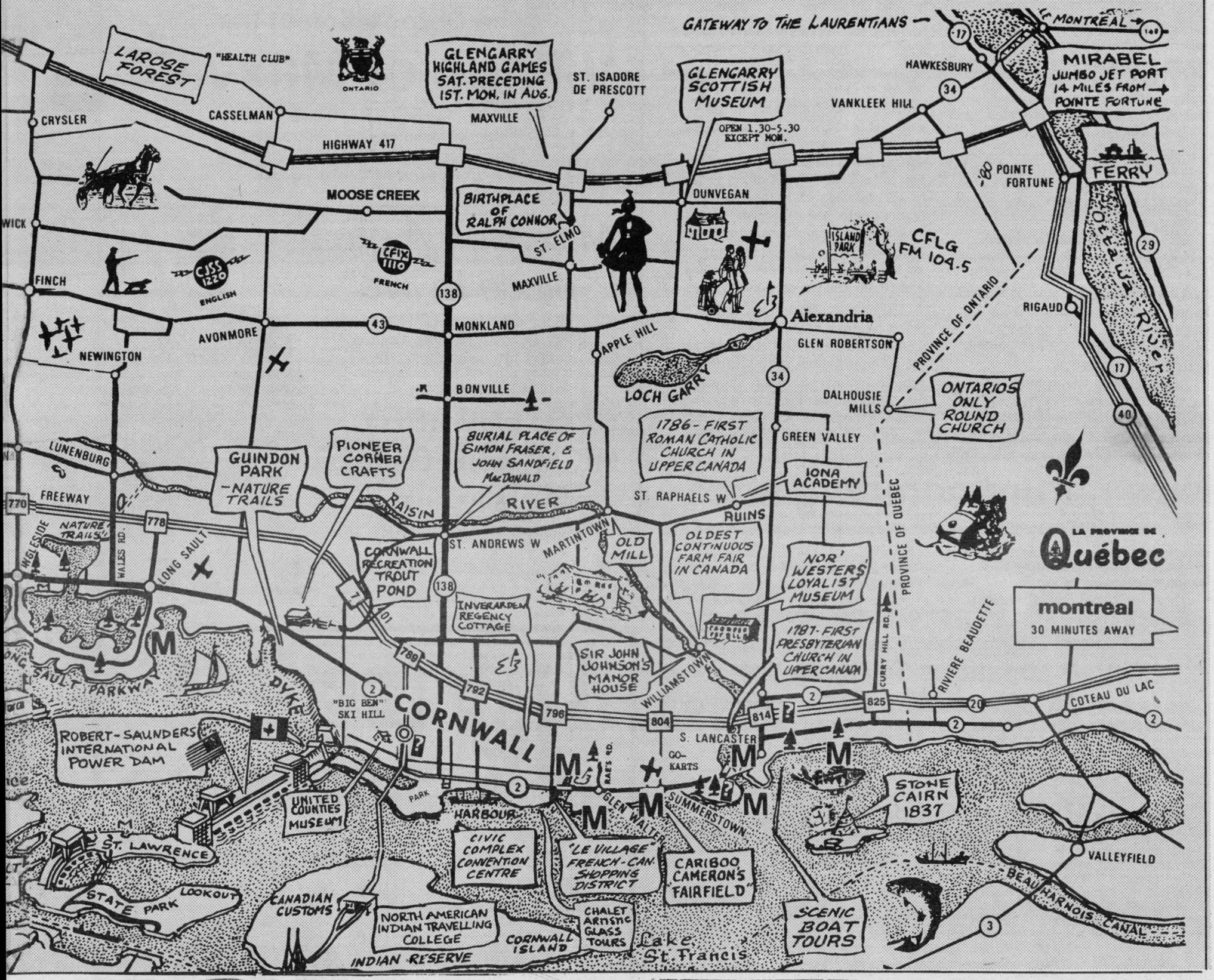



Need a gift for someone special?

We have a wide selection of jewellery and giftware items to suit any occasion.

Bradford Exchange Dealer

ANNABLE'S JEWELLERY

513 Main Street, Winchester 774-2102

Krown Rust Control System

KROWN works on new cars, used cars, even rusty cars

SCRS

Annual Maintenance To Keep Your Car Looking Better, Lasting Longer

• Complete Radiator Service • Commercial and Domestic Vehicles
• Gas and Diesel Pumps

Open 7 days a week

JOHANSEN TRUCK & AUTO CENTRE LTD.

(Proprietor Dave Johansen)

Highway 31 South, Winchester Telephone 774-2806

Explore factory outlets

Kim Robinson
Press Staff

MORRISBURG — There are a number of unique shopping opportunities for bargain hunters passing through the area this summer.

For those treasure seekers who prefer the flea market experience, McHaffie's Flea Market provides space for vendors of antiques, collectibles, local produce, crafts and baked goods on Sundays from 8 am to 4 pm.

There are also factory outlet stores worth inspecting.

In Osgoode, Fagioni Inc. offers undergarments and swimwear for men and women that is attractive both in looks and in cost. The store is located at 5641 Main Street, across from the Osgoode Arena, and is open from Monday to Friday, 9 am to 5 pm and Saturdays, 9 am to 1 pm.

Rob McIntosh China and Crystal has an outlet store at Hwys. 2 and 401 south of Lancaster. Shoppers can browse through a wide selection of china, crystal, flatware and collectibles at the store, which is open Monday to Saturday, 9:30 am to 6 pm. The outlet is also open Sundays and holidays from 11 am to 5 pm.

Three factory outlets make Prescott a worthwhile destination for shoppers.

The Hathaway Factory Outlet Store is well-stocked with clothing bargains, especially men's dress shirts. The store, located on St. Lawrence Street, is open Monday to Friday, 9:30 am to 4:30 pm, and on Saturdays 9 am to 4 pm. Signs from Hwy. 2 direct visitors to this store as well as the Portolano Outlet Centre at 840 Walker St. Portolano, an importer of gloves and other accessories, has store hours of 10 am to 5 pm from Monday to Friday, and 10 am to 4 pm on Saturday.

The newest addition to Prescott's outlet offerings is the Paderno Cookware Factory Outlet located in the old train station at 500 Railway St. From Monday to Saturday shoppers can check out the Paderno cookware between the hours of 9 am and 5 pm. The store is also open Sundays from 12 pm to 4 pm.

New nature camping sites

INGLESIDE — The Parks of the St. Lawrence now offer nature camping at the Upper Canada Migratory Bird Sanctuary near Ingleside.

There are 20 regular sites and 30 with electrical hook-ups.

The new sites add to the already extensive camping network provided by the parks between Kingston and Cornwall.

For information on site availability and rates, call 543-3704.

Come to the home of the North American Pipe Band Championships

The Corporation of the

Village of Maxville

Reeve: George Currier
Clerk Treasurer: C.A. Charbonneau
Councillors: Ubald Cardinal, Russ Dewar, Donald Cumming, Herb Holmes

"Maxville - A great place to live"

For more information write to P.O. Box 277, Maxville, Ontario K0C 1T0, or call 527-2705

GLENGARRY HIGHLAND GAMES
Saturday, Aug. 5
Tattoo - 8 pm, Aug. 4
For more info call 527-2216



Three Locations To Serve You

PRESCOTT
Industrial Road
925-2182

Aquarius Pools & Spas
Since 1969

BROCKVILLE
Hwy. 2
345-3617

Our newest location
KEMPTVILLE
Van Buren St. • 258-0246
Store hours:
Mon.-Fri. 9-5; Sat. 9-4
FREE WATER ANALYSIS WHILE YOU WAIT

BioGuard
BioGuard Swimming Pool Chemicals

VOGUE
Above Ground Pools

BUSTER CRABBE POOLS
Interlocking Paving Stone

D. JOHNSON'S ANTIQUES INC.

WE BUY & SELL ANTIQUE FURNITURE & COLLECTIBLES

OVER 6,000 SQ. FT.
COME IN and BROWSE
OPEN 9 am - 5 pm DAILY

Between Cornwall and St. Andrews on Hwy. 138 **613-932-0766**



Lick the Heat

at our new **MILKMAID DAIRY BAR**
(In Heritage Cafe)

Soft & Hard Ice Cream
Banana Splits
Parfaits
Milk Shakes
Sundaes



Heritage Cafe CHESTERVILLE

Welcome to Homemade Delight
Sunday Brunch
is back - 10:30 am-2:00 pm
$6.95 per person
Salad Bar coming soon!

14 Main Street, Chesterville
Telephone 448-1737

Farm vacation serves up plenty of fresh air

Dianne Fetterly
Agricultural editor

WINCHESTER — For those wanting to escape the hectic, fast pace of urban life, a relaxing farm vacation may be just what the doctor ordered.

"More and more people are discovering that in addition to producing our daily bread, farms also serve up great holidays," says Ontario Farm and Country Accommodations (OFCA) Executive Director, Sharon Grose.

According to Grose, Ontario Farm and Country host families offer personal service, quiet atmosphere and a hands on look at Ontario's agricultural industry.

Imagine a hearty breakfast, followed by a long walk down shade dappled paths — no traffic, just the sound of birds singing and the wind whistling through the trees.

Children especially enjoy the animals. Some farms feature everything from friendly dogs and purring cats to cattle and horses. Children also enjoy learning where their food comes from.

There are three types of farm vacation accommodations available:

— At Home, which includes meals and lodging usually with the farm family;

— Separate accommodations on the farm in either cottages or second farm houses with housekeeping and kitchen facilities;

— or Bed and Breakfast, which includes one night's lodging and breakfast.

The OFCA prints a listing of farm vacation sites across the province, their locations and what they offer to tourists.

For more information on the OFCA or a copy of their brochure, send a self-addressed $1 ($1.25 US) stamped legal sized envelope to Ontario Farm and Country Accommodations, RR2, FD-95, Alma, Ont., N0B 1A0.

Following is a partial listing of the Ontario Farm and Country Accommodations available in the area.

Graham's Pightle: hobby farm, Oxford Station, 613- 258-3753.

Gruen Valley Farm: 300-acre dairy and cash-crop operation, Vernon, 613-821-2579.

Harkhaven Farm: 150-acre grain operation, Winchester, 613-774-3418.

Stanlee Farms: beef, pork, dairy farm, Avonmore, 613-346-5797.



Gardening enthusiasts will enjoy a stroll through Upper Canada Village east of Morrisburg. Pictured, gardens at Robertson House in Upper Canada Village. *Press Photo — Holmes*

THOM TRAVEL
FOR ALL YOUR TRAVEL NEEDS...
• VIA RAIL • AIR • CRUISES • HOTEL BOOKING • CAR RENTALS
Consult Our PROFESSIONALS!
Morrisburg: Shannon Summers & Myrna Cheney
Chesterville: Connie Gruich
1-800-461-3056
Chesterville 448-3714 Reg. #s 2430849-1258982 Morrisburg 543-2133

DAILY RENTALS
GM compacts and mid-size cars

Cavalier VL Sedan
GM MARK OF EXCELLENCE
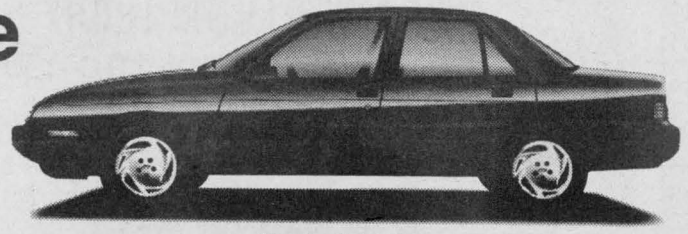
Corsica LT Sedan
More and more, it makes sense to rent a car.
Daily, weekly or long term, come and see us today.
UPPER CANADA MOTOR SALES LTD.
Highways 2 & 31
MORRISBURG 543-2925
CHEVROLET Oldsmobile

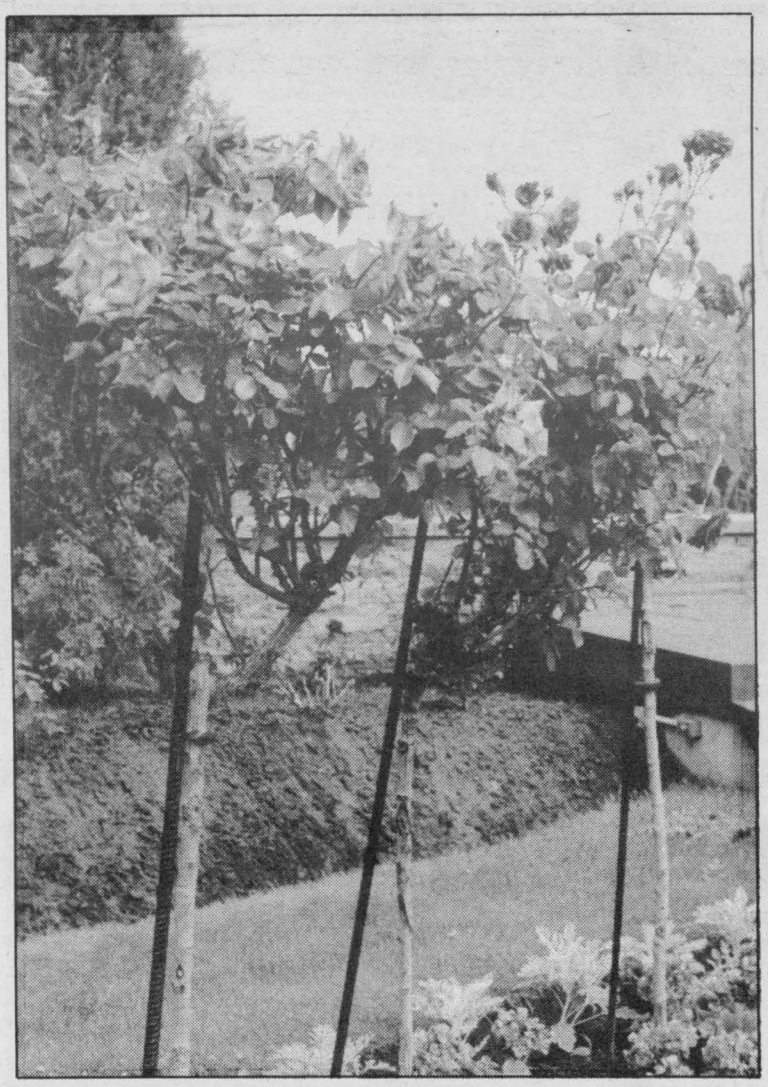



Rosy display

Visitors to the Crysler Battlefield Park outside of Morrisburg can enjoy the park's beautifully kept gardens, which includes various varieties of roses.

Press Photo — Holmes

Outings for gardeners

MORRISBURG — Those who like to garden don't have to spend all of their summer holidays digging in the dirt.

They can take time out to view the gardens at Upper Canada Village with a horticultural interpreter. The Evening Garden Tours take place every Friday night starting June 30 (July 7, 14, 21, 28 and Aug. 4, 11, and 18). A costumed interpreter will be on hand for your tour beginning at 6 pm. The tour lasts an hour and a half.

Its major focus is on gardens within the village community at Robertson, Crysler Hall and Loucks' Farm. There will be discussion of the Village gardens' design and plant materials. Visitors can view firsthand how gardening methods, seed saving and pest control were handled in the 19th century.

Admission for the tours are $4 for adults, $3 for senior citizens, $2 for students and children 5 to 12 years of age. Children 4 years of age and under are free. Reservations are encouraged, please call (613) 543-3704.

Upper Canada Village is located 11 km east of Morrisburg off Highway No. 2 and is open daily from 9:30 am to 5 pm.

Coachouse Restaurant and Motel

Highway 43 East, Kemptville

RESTAURANT • LOUNGE
DINING ROOM • BANQUET FACILITY
Open daily for Breakfast 6:30-11:00 am
Breakfast $1.95

42 AIR CONDITIONED ROOMS
4 FULLY FURNISHED SUITES

RESTAURANT/DINING ROOM SPECIALS:
Wings 20¢ each (Mon., Tues., 4 pm-closing)
All U-Can-Eat Pastafest (Wed., Thurs. 4 pm-closing)
LUNCHEON SPECIALS
Superb Steak and Seafood Cuisine
(Friendly, professional staff)
Sunday Brunch 10 am-2 pm
RESERVATIONS 258-5939 258-3455
(GROUP RATES)

D&J MOTORS

WINCHESTER

services
air conditioning systems

The two major enemies
of your air conditioning system are:
1. Lack of oil for compressor lubrication
2. Moisture from the outside air contaminates the system



D&J MOTORS:
Owned and operated by Doug Angus and Sons
Serving Winchester for over 45 years

With our advanced equipment, we can not only re-charge the freon, but in the same operation, remove moisture and install oil,

all for $79.95 plus tax

This price includes oil, freon, labor.
(Parts and repairs extra.)

To insure worry-free hot weather driving, you should have the system checked every spring. So avoid costly repairs and have your air conditioning serviced properly soon.

Call 774-2703
for an appointment

Watercraft safety a must

Summer is the time for water activities. The Canadian Watercraft Training Centre, Molson Breweries and the Ontario Provincial Police offer these tips to keep afloat while boating.

Steer clear: Be alert to all situations involving anyone who might be in the water. Waterskiiers, divers, swimmers and other personal watercraft operators should be given a safe, wide berth.

Exercise caution and courtesy: Use minimal speed in congested areas and during adverse weather conditions. Avoid wake jumping and passing close to any other boats.

Securely attach engine stop lanyard: If provided attach engine stop lanyard to your wrist or lifejacket. Learn and practise reboarding procedures.

Don't ride after dark: Return to shore well before dark and before fatigued.

Obey signs: Remember you're a boater too. Obey markers and signs and follow the rules of the water.

Wear a lifejacket: One approved lifejacket or PFD (personal flotation device) must be carried for each person on board. It won't work if you don't wear it.

Know your boat: Be familiar with the way your boat handles, including its turning circle, stopping distance and the size of its wake —even at slow speeds.

Respect the speed limits: Reduce speed near the shore and in narrow channels. Be aware of the effect of your wake.

Don't overload the boat: Know your boat's capacity —and stick to it. Overloading is the most common cause of capsizing.

Control litter and pollution: It is illegal to dump oil, litter and garbage overboard on beaches, or in marshes. These items should be taken ashore and put in proper containers.



The train at Crysler Battlefield Park takes visitors on tours of the park. *Press Photo — Fetterly*

RAISIN RIVER
MARINE LTD.
• Johnson Sales & Service
• New Boat Sales & Service
• Boat Rentals
• Boat Lift - Sales & Service
• Boat Storage
• Summer Slip Rentals
• Launching
• Gas
• Bait & Fishing Equipment
• Used Boat & Motor Sales
Owned and operated by
Rhod & Sue MacGregor
Johnson OUTBOARDS
Tel. 613-347-2098 Fax 613-347-2270
Box 215, South Lancaster, Ont., K0C 2C0

Super Summer Savings
SALE
DON'T MISS IT!
SWIMWEAR
$8.99 and up
LINGERIE
$8.00 and up
Hurry in for...
Best Styles,
Colors & Prints
GREAT SELECTION
Cash Sales Only - All Sales Final
826-2616
HOURS:
MON.-FRI., 9-5;
SAT., 9-1
5641 Main St.,
Osgoode,
Ontario
Fagioni® INC.
OTTAWA
16
MANOTICK
4
OSGOODE



Museums recreate past for Rideau Canal visitors

MERRICKVILLE—Travellers exploring the Rideau Canal system can review the region's past at several locations including the Blockhouse Museum in Merrickville, the Chaffey's Lock Museum in that village as well as the Heritage House Museum in Smiths Falls.

Heritage House in Smiths Falls is a restored miller's residence with seven rooms furnished in the style of 1867-1875. Special events are planned throughout the summer season. The museum is located on Old Sly Road and the hours of operation are daily 11:00 am to 4:30 pm.

Chaffey's Lock Museum (Hwy. 42 to Crosby, Hwy. 15, right on the Chaffey's Lock Road) is situated in the 150-year-old lockmaster's house and features the construction of the lock system. Hours of operation (June until early September) are 9:00 am until 6:00 pm.

The Forwarders' Museum (Water and Centre Streets) in Prescott is located in a building thought to have been the office of the first forwarder, Captain W. Gilkison. It offers a look back at early settlers (1800 - 1850) coming to Upper Canada from Europe via Montreal. Travelling by small bateaux or rafts, the settler's goods were brought to Prescott through the rapids of the St. Lawrence River where they were forwarded to the families at their new Canadian destinations.

Artifacts from the days of river travel make a stop at this museum an interesting highlight to any trip.

Hours of operation, until Sept. 4 are 10:00 am to 4:00 pm (Monday to Saturday) and noon to 4:00 pm on Sundays.

Recognized as the oldest stone grist mill in Upper Canada, the Delta Mill Museum provides an intriguing look into the history of 19th century grist mills.

The Delta Mill Museum features a display encompassing over 30 industries formerly located in the area as well as a look back to wheat farming.

The museum is located in the heart of the village of Delta (Hwy. 29 north of Brockville to Hwy. 42, through Athens to Delta). Summer hours (May through Labor Day) are 10:00 am to 5:00 pm. Call 928-2658 for more information.

Information on many more of eastern Ontario's historic locations is available at local tourist information centres.



Saluting Canada

The area hosts a variety of Canada Day celebrations and fireworks displays. Pictured, a young lady waves a flag in honor of the country's birthday. *Press Photo — Holmes*

Sutton's Restaurant
and Beaver Block Dining Room
500 Main Street, Winchester
Telephone 774-2809
For great meals • Canadian • Italian
Family dining • Patio

MARVELSIDE FARM ANTIQUES
Buy & Sell ~ Open Daily
ALSO NEWLY OPENED
BED & BREAKFAST
"With A Country Flavor"
Located between Metcalfe and Russell on Hwy. 417 Access
TELEPHONE 613-445-5484

Plymouth Dodge Trucks CHRYSLER
Jeep Eagle Sales/Services
BOYD CHRYSLER JEEP EAGLE
WINCHESTER, ONTARIO
774-2520
Ottawa Direct **236-6505**
Sales • Service • Leasing
Parts & Body Shop
At Boyd's...
We've got you covered.
AUG. 10-13, 1995 WINCHESTER DAIRYFEST
"Serving You Since 1936"

Visit Historic Merrickville

on the Rideau Canal

MERRICKVILLE CALENDAR OF EVENTS 1995

June 10-25	**Pinewood Gallery** "Spring Into Summer" Show & Sale - original oil & watercolor paintings by Tony Cresswell-Jones
June 10-25	**Blokkedoos Gallery** "Glimpses of the Sea" Show & Sale by Ted Radema
June 29-July 16	**Mennonite Quilt Show** at Artiques Gallery, over 100 Mennonite quilts; fundraising quilt raffle
July 1	**Grand Opening - Merrickville Village Studio Gallery,** 111 Lewis St. W., pottery, sculpture
July 1	**Strawberry Festival** - United Church lawn
July 8	**"Elephant Rose Day"** - The Art of Brenda Carter Gallery. Fundraiser on behalf of the "Elephant Rose Foundation" in Zimbabwe
July 14-16	**Merrickville School Reunion**
Aug. 5-13	**Merrickville Canalfest** - A week of celebrating the heritage of the Rideau Canal, including shows, exhibitions, demonstrations, music, theatre, BBQs, canoe and fun events
Aug. 5-13	**Sanger Pottery & Nomad Design Jewellery Show & Sale**
Aug. 5-13	**Brenda Carter Summer Art Show & Sale,** "Wildlife on the Rideau"
Aug. 6	**Rideaufield Farms Annual Garden Party** - Open barns presentation of Arabians/Saddlebred/National Show Horses. Location: County #22, Donnelly Dr.
Aug. 8-10	**Theatre Night in Merrickville:** "Baldoon and the Blockhouse", an original local play by Eleanor Glenn
Aug. 11-13	**157th Merrickville Agricultural Fair & 20th Annual Steam Show** - Horse and cattle shows, horse pull, antique tractor draw, steam engines, pet show, midway, antique/classic car show
Aug. 11-13	**20th Annual Ottawa International Antiques and Classic Boat Show**
Aug. 19	**Yard Sale & Bake Table** on the lawn of the Merrickville United Church, 9:00 am
Aug. 26-27	**Third Annual Antique and Collectible Show** at the Merrickville Community Centre
Sept. 23-24 & Sept. 30-Oct. 1	**11th Annual Merrickville Artists Guild Studio Tour & Sale** - area artists and artisans in their studios - demonstrations in leather, wood, glass blowing, sculpture, painting, pottery, 10 am-6 pm, no admission charge
Oct. 7-31	**Gospa House Gallery** presents a group show "In Praise of Mary"
Oct. 20 & 21	**Rummage Sale** at the Merrickville United Church Hall, Oct. 20 6-9 pm, Oct. 21 10 am-2 pm
Oct. 21	**Murder Mystery Dinner** hosted by St. Ann Roman Catholic Church, at the Merrickville Community Centre
Nov. 4-19	**Pinewood Gallery** "Rideau Country Impression" Show & Sale, original oil & watercolor paintings by Tony Cresswell-Jones
Nov. 4-19	**Blokkedoos Gallery** "Near the Ocean" Show & Sale by Ted Radema
Nov. 17-18/24-25	**Theatre Night in Merrickville:** "My Giddy Aunt" by Ray Cooney & John Chapman
Nov. 18	**Men's Turkey Dinner,** Merrickville United Church Hall, 4:30-7 pm
Nov. 18-19	**Brenda Carter Christmas Art Show & Sale**
Dec. 2	**UCW Christmas Bazaar & Noon Luncheon,** United Church Hall, 11 am-3 pm
Dec. 8-9	**Christmas Celebration in Merrickville** - Old-fashioned family fun in the evenings, streets closed to traffic, bonfires for roasting marshmallows, Santa, carollers, all stores open

For information call: Chamber of Commerce, 613-269-2229



BY THE RIDEAU CANAL **SamJakes** IN HISTORIC MERRICKVILLE

• Inn •

Announces an

◆ Exciting New Menu ◆

and reminds you to enjoy our PATIO from 11:00 am-8:00 pm, seven days a week

118 Main St. E., Box 580, Merrickville, Ontario K0G 1N0

For reservations 613-269-3711

the Colonel's Lady

Large Selection of Merchandise to suit everyone's taste

St. Lawrence Street
Merrickville
Telephone
269-3344

20% - 50% Discount
on all summer merchandise

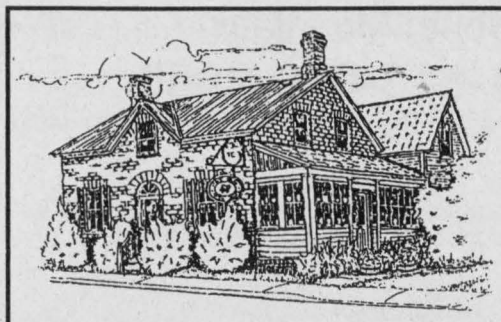

Stone House Gallery

318 St. Lawrence Street
Merrickville
269-3153

We proudly feature the work of local artists and artisans. Stone House specializes in the unique, beautiful and delightful, large and small.
OPEN 7 DAYS A WEEK

ARTIQUES GALLERY

Featuring 5,500 sq. ft. heritage architecture

Extensive selection of quality antique furniture
Authentic Mennonite quilts
Original works of art
Decorator prints
Folk art, carvings, collectibles

2nd Floor,
106 Main St., Box 209,
Merrickville, Ont.
613-269-3897

KNOCK KNOCK SHOPPE

Featuring
Specialty gifts
China and glassware
Quilts, throws
Silk flowers
Wrought iron
Porcelain dolls
Victorian teddy bears

117 St. Lawrence St., Box 209
Merrickville, Ont., K0G 1N0
269-4213

Mennonite Quilt Show June 29-July 16

BALDACHIN • FINE DINING ROOM

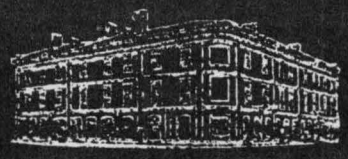

• EUROPEAN SPECIALTY •
FLAMBÉ • STEAKS • SEAFOOD
• DAILY LUNCHEONS •
For Reservations - Tel. 613-269-4223

RIDEAU BANK

BED & BREAKFAST ON THE RIVER

- **Free docking for guests**
- Hearty English country breakfast
- Clean, comfortable rooms
- Spacious grounds
- Children welcome
- Reservations recommended

Aline & Lorne Caldwell
423 Main St. E. (Hwy. #43)
P.O. Box 609
Merrickville, Ontario, K0G 1N0
Directly across from the Merrickville Marina at channel buoy #N-300
613-269-3864

Swiss touch

Liz Edwards
Press Staff

WINCHESTER — Topographically Winchester doesn't look much like the Alps.

But it will sound a bit like them on Aug. 4 during the third Winchester Swiss Festival. The event will feature musical entertainment of the alpine kind 8 pm to 1 am at the Winchester Community Centre.

Although it is officially part of Dairyfest — Winchester's annual salute to the dairy industry, the festival will precede the actual Dairyfest weekend from Aug. 10 to 13.

Sassauna, a 20-member ensemble from Switzerland, will be the main entertainers of the evening. The musicians play a variety of native instruments such as accordions and alp horns. Some members also do the traditional Swiss yodelling.

Local musicians will also participate. Kathy Schnied of Maxville, along with her partner Jakob Walser, yodel and play the alp horns. The Spahler family of St. Bernadine's as well as accordion players Werner Brugger of Morewood and Fritz Blaser of Metcalfe will be featured.

In past years the event has been well attended. Not only the local Swiss community has been interested but residents from the Dutch community have always had great support for the festival, says Kathy Herzig.

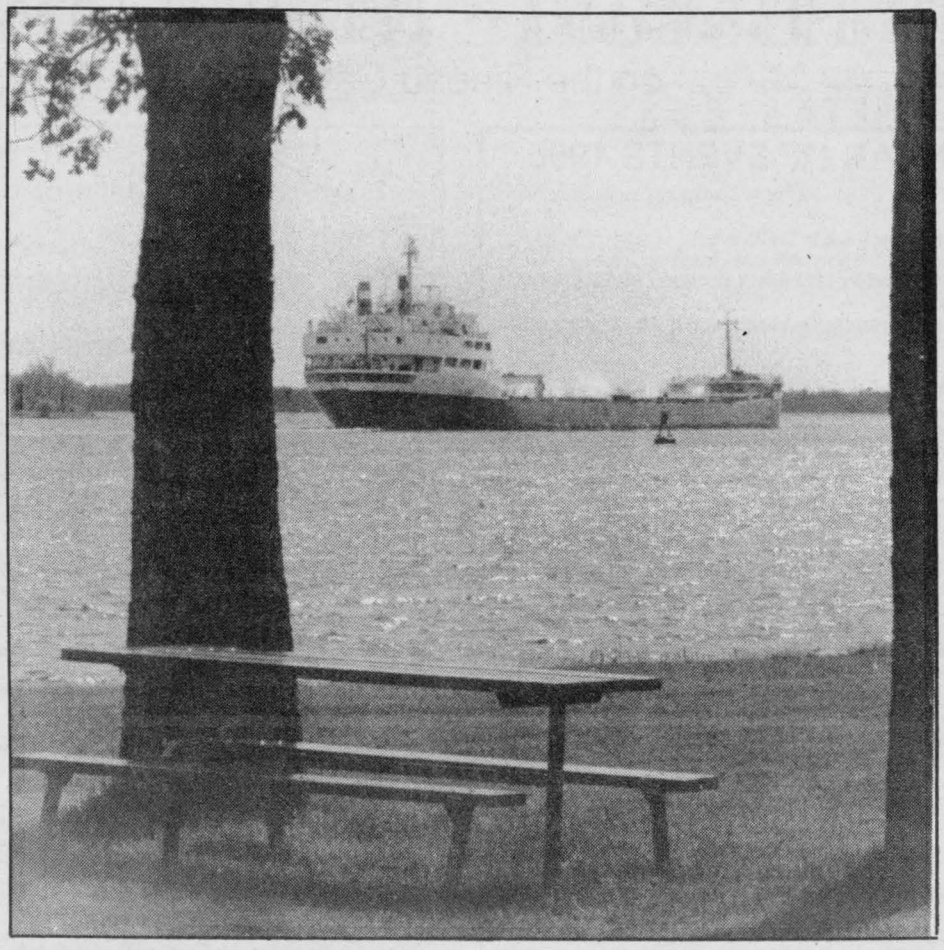

Channel watching

Both sea-going traffic and laker freighters negotiate the St. Lawrence Seaway, which borders the southern portion of Dundas County, during the summer months. Visitors can view the ships from many vantage points along Highway 2, as well as the Iroquois Locks observation area.

Press Photo—Van Bridger

UPPER CANADA PLAYHOUSE

1995 Starlight Season

CAKE-WALK
July 8-23

•

BABE RUTH COMES TO PICKLE RIVER
July 29-August 13

•

TO DIE FOR
August 19-September 3

•

LETTERS IN WARTIME
September 9-September 24

•

FLOPSWEAT
Part of
"THE PELLEY PAPERS"
September 30-October 22

•

One hour south of Ottawa
Morrisburg, Ontario
Call 613-543-3713

Wildwood Campground

South of Kemptville on old Hwy. 16 (County Road 44)

• Pool • Hot Showers
• Chip Wagon • Store
• Pets allowed (on leash)
Electricity and water hook-ups

Seasonal Sites Available
258-2940



Edie's
House of Fashion
YOUR ONE-STOP FASHION CENTRE
for casual or high fashion
SEE OUR LARGE SELECTION OF
DRESSES, SUITS, SPORTSWEAR, ETC.
ALSO - OVERSIZE "Expect the Unexpected" - Sizes to 44
Morrisburg Plaza
Tel. 543-2561
MasterCard VISA

Country Girls
General Store



Main Street,
South Mountain
1-613-989-2865
Open 7 days a week until 9 pm

20 Sealtest Ice Cream Flavors

Our **'BIG'** Scoop is known throughout the valley

Try our luscious Banana Splits, Sundaes or Parfaits

• In-store bakery
• Full grocery line
• Freshest produce
• "Big" Scoop ice cream
• Fresh-cut deli meats
• Fancy a sub? Try ours!
• Party trays
• All-occasion cakes
• Latest videos
• Patons & Beehive yarns
• And now - **PIZZAS** - Made fresh to your liking. Please call ahead - we need 30 minutes because we cut everything fresh!

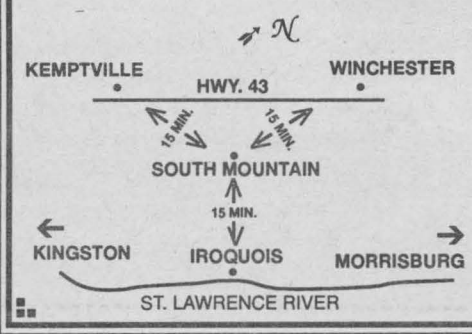

Bring this coupon along
Let us treat you to a
FREE SUNDAE
or if you prefer, a
DOUBLE DIP ICE CREAM CONE
Country Girls General Store, South Mountain
(SORRY, ONE COUPON PER FAMILY)
Press

UCP delivers season of warmth and wit

MORRISBURG — The 1995 Starlight Season is almost ready to shine at Upper Canada Playhouse.

The season is a fine balance of comedy, thrills, nostalgia and drama, including a brand new play by comedian Lorne Elliot, and none of the plays have been produced at the Playhouse in the past.

The season opener is *Cake-Walk* by Colleen Curran. It's a sparkling comedy, chock full of delightful characters, which chronicles a small-town cake baking contest. It runs from Sat., July 8 through Sun., July 23, with previews July 5, 6, and 7.

What happens when radio comes to a small town in Northwestern Ontario? The outside world invades and so does professional baseball. Take yourself out to the Playhouse and enjoy the charming period comedy of *Babe Ruth Comes to Pickle River* by Nelles Van Loon. The Babe opens Sat., July 29 and runs until Sun., August 13, with previews July 27 and 28.

Next up is the comedy/thriller *To Die For* by Caroline Smith. Carla writes romance novels and loves to scare people to death; can her new secretary catch up to her? And can the audience keep up with this cat and mouse game? *To Die For* premiered at the Lighthouse and Muskoka Festivals last summer to rave reviews and great crowds. It opens at Upper Canada Playhouse Sat., Aug. 19 and runs to Sun., Sept. 3 with previews Aug. 17 and 18.

On the occasion of the 50th anniversary of the end of WW II, the Playhouse is presenting *Letters In Wartime* by Kenneth Brown and Stephen Schipper. This touching drama chronicles the tumultuous events of the war years through the letters of two young people. It arrives on the Morrisburg stage on Sat., September 9 and plays until Sun., Sept. 24, with previews on Sept. 7 and 8.

And finally, the wit of ace Lorne Elliott prevails in his hilarious new play *Flop Sweat*, the 1995 Playhouse season closer. Elliott is well-known for his wacky stand-up comedy and his play *Culture Shock*, from the Playhouse 1993 season. This time he spoofs the denizens of a professional theatre in a small town, including a wildly egotistical actor, a long-suffering manager, a snide and bitter critic and many other crazies.

Flop Sweat, part of *The Pelley Papers*, features Lorne Elliott himself, opens Sat., Sept. 30 and runs until Sun., Oct. 22 with previews Sept. 28 and 29.

~ OPEN SATURDAYS ~

SALES
Open 9 am-7 pm Mon.-Thurs.,
open 9 am-5 pm Fri. & Sat.

SERVICE
Open 8 am-5 pm Mon.-Fri.,
open until 12 noon Sat.



Mel Johnston Chev • GEO • Olds Ltd.
Elvira St., Kemptville 258-3403

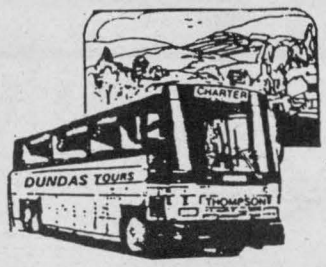

Dundas Tours and Dundas Bus Service
Tel. 652-2005

Group Tours Our Specialty

Safety, courtesy and experience have built our reputation in the travel transportation business. You can rely on our on-time arrivals and departures. Relax and enjoy the scenery, confident of our outstanding record of safety.

Box 418, Carman Road, Iroquois, Ontario

KIDDY KARS PLAYLAND

963 Limoges Road, Limoges
Our new location is bigger and better!
Please call Lyne or Marc
443-0726
20 MINUTES FROM OTTAWA

Open for the 1995 Season
FAMILY FUN



OPEN 7 DAYS A WEEK: Hours: Sun.-Fri. 9:30 am-8 pm; Sat. 9:30 am-5 pm

1979 Labonté St.,
Clarence Creek
Please call Yves
NOW OPEN!
488-2650

Birthday Parties
We provide the food, the fun and the cake!

Visit our Canteen
• Subs • Hot Food
• Pizza • Fries
• Try our famous Poutine

A day of fun your children will never forget!
Children 2-8 years old must be accompanied by an adult

Special Group Rates
for 8 and more
$6.90/hour includes tax

• Daycares & Schools Welcome
• Picnic Area
• Safe • Well Supervised

Make your children's dreams come true!
Call for reservations in advance

We have everything: electric (kid-size) cars and trains, pedal cars, electric motorcycles, kid-size houses, castles, activity centres, volleyball, basketball and more.

We do everything in a little way

FRANCHISES AVAILABLE

Watch for our new locations in Cornwall, L'Outaouais & New Brunswick



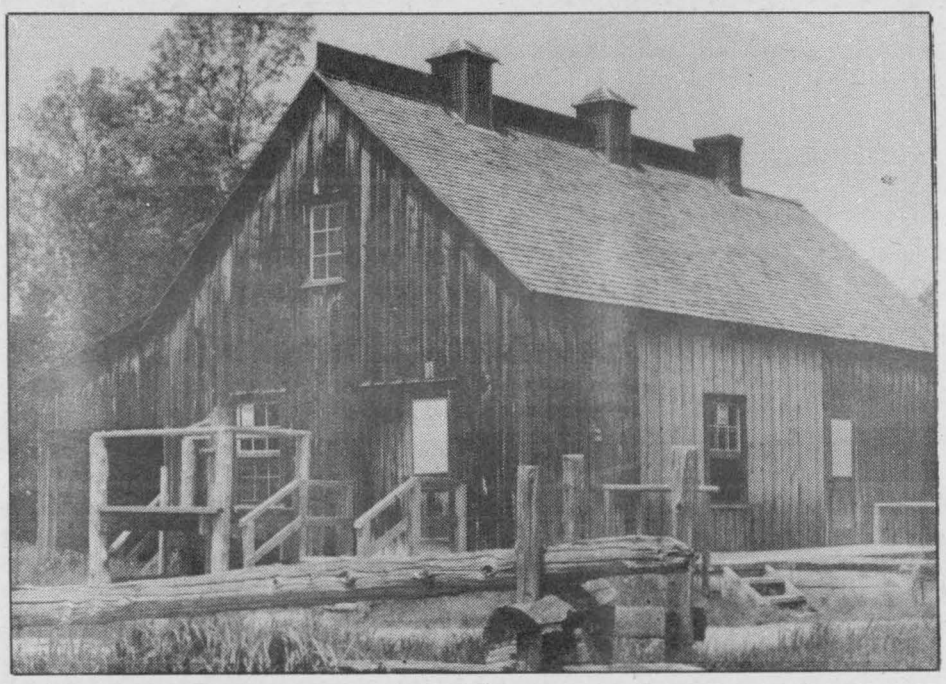

Old whey of life

Top, Clair Hollister checks on the separation of curds and whey in a vat at Upper Canada Village. Above, the Union Cheese Factory was built at the village with financial help from modern-day cheese producers. *Press Photos — Robinson*

Camping in a pop-up

Just like a tent, a lot of families start out camping in a pop-up camper. In fact, it is common to see many van conversions on the road, towing a pop-up camper. It is a very comfortable and practical way to travel for the young family and the young at heart.

Many of those camping in a pop-up camper do not require full accommodating campground utilities at the site. Some of those camping in a pop-up camper still want grass and the more primitive areas with comfort stations nearby.

Pop-ups, like other recreational-type vehicles, range from the very basic to the deluxe with an air conditioner. Many have a complete kitchen with cook top, ice box, sink, water tank and cabinet space. And most include generous sleeping accommodations. As some would say, "All the comforts of home!"

Camping in a pop-up can be a versatile activity. If the desire is for peace, quiet and solitude, camping in a pop-up offers it. On the other hand, if one would rather be on the go—taking part in planned campground or park activities or spontaneous outdoor fun—camping in a pop-up can fill the bill.

Whether it is sitting in a favorite lawn chair reading a good book, hiking a trail, fishing the lake or lying in a hammock stretched between two trees, one can enjoy the adventure of the great outdoors while also using a pop-up camper.

AUG. 10-13, 1995 WINCHESTER DAIRYFEST

We'll Stick Our NECKS Out
FOR YOU...
(to give you the BEST DEAL)



LMS MOTOR SALES

Hwy. 31, Williamsburg
USED CAR SALES
& SERVICE
535-2298

STOP SPENDING SO MUCH!
Come to the Store Where YOUR **DOLLAR** BUYS MORE
Check out the wide range of items - something for everyone
Toys, Gifts, Bags, Baby Items, Kitchen Wares, Hardware, Cards, Stationery, Crafts, Yarns, Sewing Supplies, plus more

POKEY'S PLACE
DOLLAR Plus Discount STORE
East End Promenade, MORRISBURG, ONT.

HAWLEY'S CORNERS
Country Gifts
& Accessories

Wed. thru Sun.
10am-5pm

Christmas Room
open year 'round

Victoria St.,
Metcalfe, Ont.
821-1332

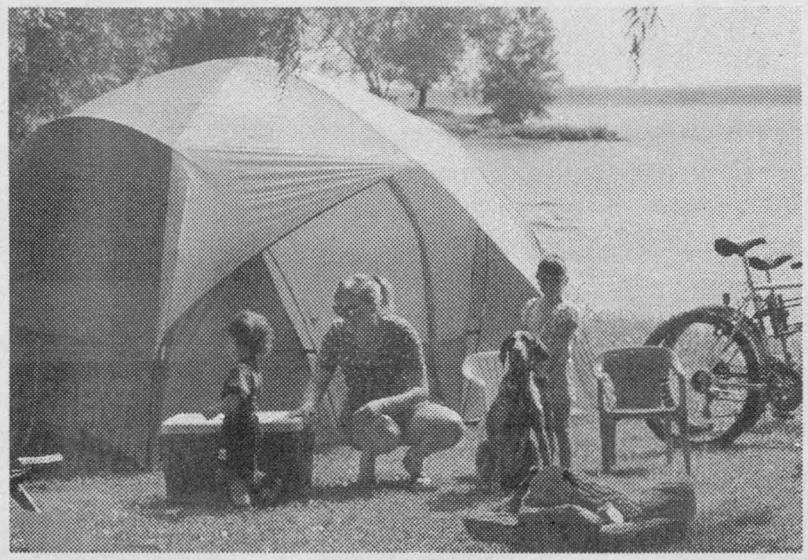

Camp. Sights.

For a vacation getaway that lets you combine camping with exciting cultural discovery, come to Ontario's Parks of the St. Lawrence. This network of 12 shoreline campgrounds and picnic areas stretches from the 1000 Islands in the west, to the Quebec border in the east. We offer modern facilities, sandy beaches, nature trails, daily programming and a full season of special events. And we're close to major historic attractions, including Fort Henry in Kingston, and Upper Canada Village near Morrisburg.
Call for information (613) 543-3704.

THE ST. LAWRENCE PARKS COMMISSION
AN AGENCY OF THE GOVERNMENT OF ONTARIO

Parks of the St. Lawrence

British Invasion Concert opens Loyalist Days

PRESCOTT — Loyalist Days 1995 is promising to be a blend of some new events as well as old favorites.

Prescott's most popular summer event begins on Fri., July 7 and runs through to Sun., July 16.

The tentative schedule is as follows:

FRI., JULY 7

The first day of Loyalist Days 1995 begins with an open house at the Prescott Base of the Canadian Coast Guard. The open house runs from 10am-4pm. There is no admission charge.

Grenville-Prescott Little League will be hosting a tournament beginning on Friday evening at the Chick Kirkby and RCA ball diamonds.

Opening ceremonies for Loyalist Days will be held at Fort Wellington at 7:30pm.

A British Invasion Concert featuring Thieves Guild and the Rolling Stones tribute band, the Blushing Brides is scheduled for the Leo Boivin Community Centre. The doors open at 8:30pm.

SAT., JULY 8

Day number two of Loyalist Days 1995 begins with a Rotary Club of Prescott breakfast at the Clock Tower. The Rotarians begin cooking at 7:30am and keep serving through until 10:30am.

The Prescott Business Improvement Association will be hosting a sidewalk sale from 9am-4pm.

The Little League baseball tournament will continue at the Chick Kirkby and RCA fields.

A three-on-three basketball tournament is scheduled to be held as well.

Historic games will be played on the Parks Canada waterfront area from 11am-1pm.

Play-It-Star electronics will be hosting a video game tournament beginning at 1:30pm.

The Kinsmen outdoor theatre will be the site of an outdoor theatre presentation during the afternoon.

The ever-popular Yuk-Yuk's stand-up comedy show returns to the Leo Boivin Community Centre with showtime set for 8:30pm.

SUN., JULY 9

Day number three of Loyalist Days 1995 has been designated as Family Day.

An antique car show will be held on the grounds of Fort Wellington from 10am-4pm.

A children's petting zoo will be in operation from 10am-4pm.

A whole host of divers will participate in the river rock retrieval starting at 10:30am on the town dock behind the Moran-Hooker building.

A church service will be held at the Kinsmen Outdoor theatre at 10:30am.

A grand ringing of the bells will take place at 12 noon.

A bench-press contest, organized by Prescott Muscle and Fitness will be held at 12 noon.

More Than Just Babysitting day-care centre will be holding a chicken barbecue at the waterfront starting at 4pm.

Studio C Dance Troupe will be holding a performance at the Kinsmen Outdoor Theatre at 4pm.

The March Midway will be set up and in operation at the Parks Canada waterfront area during the week of Loyalist Days.

The popular Peterborough-based folk group Tanglefoot returns for two performances at 3pm and 8pm.

An old-fashioned baseball game will be played at Fort Wellington starting at 6pm.

Loyalist Days' spectacular fireworks show will begin at the waterfront area at 10pm.

WED., JULY 12

Dupont of Canada, Maitland Site, is once again the proud sponsor of Kids Day.

Sparky the Fire Dog will be on hand during the day to pass along his fire safety message to youngsters.

A petting zoo be held from 10am-4pm. Children's games and face painting will be held all day.

A free lunch for all children will be provided at noon.

Dickie Bird is in concert at 2pm.

Other events that will take place during the day include the Prescott Lawn Bowling Club's annual Loyalist Days tournament, a Studio C dance production and a fashion show featuring historic and contemporary clothing.

THURS., JULY 13

The Battle of the Bands highlights activities for teen night. The show gets under way at 7pm at the Leo Boivin Community Centre.

FRI., JULY 14

The Grand Encampment of re-enactors of the War of 1812 begins at Fort Wellington.

The Kinsmen Club of Prescott presents its ever- popular casino night at the Leo Boivin Community Centre.

• continued on next page

NAVAN FAIR
CUMBERLAND TOWNSHIP AGRICULTURAL SOCIETY
50th
NAVAN FAIR
AUGUST 10-11-12-13
1995
COME CELEBRATE!
For Information or a Premium List,
Please Telephone or Write:
C.T.A.S., NAVAN FAIR,
1279 Colonial Road, Navan, Ontario
Canada K4B 1J3
(613) 835-2766 Fax: (613) 835-4008
Agricultural Exhibits & Demonstrations
Dairy & Beef Shows
Sheep & Poultry Shows
Light, Heavy & Western Horse Shows
North American Six Horse Hitch Classic Series, Qualifying Show
Demolition Derby
Antique And Farm Stock Tractor Pull
Country Jamboree
On Sunday August 13, Navan Fair will attempt a
WORLD RECORD
50 HORSE HITCH
Host Hotels:
CHIMO HOTELS 1-800-387-9779 TRAVELODGE 1-800-578-7878

CARDINAL, ONT.
For A Clean, Comfortable Stay, It's
KOA
KAMPING KABINS
18 ACRES
• Pine Trees • Large Campsites, Pull Throughs
• Water/Electric Hookups • Level Parking on Grass Sites
Campground Store - Pool Table - Laundromat
Video Games - Movies (Surround Sound) - Bicycle Rentals
To Ottawa 80 km
9.5 km
Shanly
21
CARDINAL
0.4 km
To Cornwall 72 km
Spencerville
5 km
16
6 km
Shanly Rd.
401
Exit 730
To Kingston
2
CARDINAL
To N.Y. State
Skyway Bridge
St. Lawrence River
Quiet Time 11 pm - 7 am (Enforced)
CLEAN, MODERN WASHROOMS
Ice - Firewood - Public Telephone
Dumping Station
(Mobile Pump-out Service Available)
FREE Hay Rides, Baseball, Cards, Swimming Pool, Horseshoes, Volleyball, Badminton, Jump Rope, Games
PLANNED ACTIVITIES: Bingo, Euchre, Pot Luck, Corn Roast, etc.
INSPECTED BY: Woodalls, Trailer Life, KOA
RR#1, CARDINAL, ONTARIO, K0E 1E0
Your hosts John Hart & Cheryl Robertson
PHONE 613-657-4536

Loyalist Days

• continued from previous page

Gambling begins at 7:30pm and an auction will take place at midnight.

SAT., JULY 15

The Rotary Club of Prescott holds its popular breakfast beginning at 7:30am at the Clock Tower.

The focus of Loyalist Days shifts to the battle field on Saturday afternoon and evening.

Re-enactors will recreate the Battle of York on the Parks Canada waterfront at approximately 2pm.

The spectacular evening battle of Lundy's Lane commences at approximately 8:30pm.

One of Loyalist Days' most popular events, the beach party with Ottawa's Magic Circle begins at 9pm at the Leo Boivin Community Centre.

SUN., JULY 16

The final day of Loyalist Days 1995 beings with a church service at the Kinsmen Outdoor Theatre at 10:30am.

At 1pm, the Battle of Crysler's Farm will be re- enacted on the Parks Canada waterfront area.



Charge!

The Battle of Crysler's Farm is one of three from the War of 1812 which will be re-enacted on the weekend of July 15-16 as part of Prescott's annual Loyalist Days festival. The battles are recreated along the Parks Canada waterfront, south of Fort Wellington.

• 18 HOLE GOLF COURSE • FORWARDERS' MUSEUM • ANTIQUES • 100 STORES & SERVICES •

FORT WELLINGTON NATIONAL HISTORIC SITE • LOYALIST DAYS / PAGEANT • BEAUTIFUL 148 SLIP HARBOUR

Re-discover Our History, Our Beautiful Harbour, Our Military Pageant, Our Factory Outlets

There's Something For Everyone to Enjoy in Our Friendly Fort Town!

PRESCOTT



Relive the 1812 era during **Prescott Loyalist Days.** The first weekend July 7-9 features a concert by the Blushing Brides and **Giant Fireworks.** The second weekend July 14-16 is the **Military Pageant** with historical re-enactments at Fort Wellington. **O**ur beautiful **148-slip Sandra Lawn Harbour on Wellington Bay** will delight boaters & fishermen alike. **Scuba Diving** enthusiasts can explore over 18 wrecks. We have one of the best underwater training areas in Canada with an average of 30-50 feet visibility. **V**isit the Forwarders' Museum. **P**rescott is home to such factory outlet stores as **Hathaway Shirts, Portolano Gloves** and **Paderno Cookware** as well as unique antique and gift shops and over 100 stores and services. Enjoy our **18 hole golf course.** We look forward to meeting you.

Long ago, but not so far away.....

For more information contact:
TOURISM PRESCOTT P.O. Box 160, Prescott, Ont. K0E 1T0
(613) 925-2812 Fax: (613) 925-4381
SANDRA S. LAWN HARBOUR (613) 925-1255
LOYALIST DAYS OFFICE (613) 925-1812

P·R·E·S·C·O·T·T
Est. ⚓ 1784

• DIVE & EXPLORE OVER 18 WRECKS ALONG THE ST. LAWRENCE RIVER NEAR PRESCOTT • ENJOY FISHING / BOATING

• FACTORY OUTLET STORES • HATHAWAY SHIRTS • PORTOLANO GLOVES • PADERNO •