# The CHESTERVILLE Record

"DUNDAS COUNTY THE LAND OF MILK AND HONEY" . . . . . COVERS EASTERN ONTARIO'S GREATEST DAIRYING SECTION

Sixty-fourth Year, No. 7 | Chesterville, Ontario, Thursday, November 14, 1957 | Single Copies, 7c


PYS LINE TODAY

Dont worry—
even potatoes get
bags
under their eyes!

# Monument Dedication Service Held Sunday
# Remembrance Day Tribute Paid Fallen

Veterans and citizens gathered for the unveiling and dedication of the War Memorial on Community Hall grounds Sunday afternoon. Dedication ceremonies and Remembrance Day service were under the direction of Chesterville Branch 434, Canadian Legion.

Veterans, members of Legion Auxiliary, Scouts, Cubs and members of the Cadet band paraded from Legion Hall to the Memorial.

Earl Simzer, Zone Commander, Canadian Legion, addressed the group and unveiled the Memorial, a tribute to those men of Chesterville and district who gave their lives for their country in the two World Wars. Prayers of dedication by Rev E. B. Bugden, Father J. J. Collins and Rev Robert Strachan was followed by the Last Post and silence.

Wreaths of remembrance were placed at the base of the new Memorial by F. M. Cass, Q.C., M.L.A., for the province; Chas McMillan, the town; Legion Auxiliary; Mrs Daniel Moriarty, on behalf of Silver Cross mothers; various organizations and individuals.

## Rev Thos. McNaught Guest Speaker At W.A. Meeting

Mrs Mac Smith and Mrs Arthur Bailey welcomed the members and guests to the November meeting of the Woman's Association held in the dining hall Thursday afternoon.

After the formal opening of the meeting, a period of business was conducted by Mrs A. E. Jarvis, assisted by Mrs Orma McElheran. It was agreed that a contribution towards the cost of a "Care" parcel should be received at the December meeting, in lieu of the customary exchange of gifts.

Committee conveners reporting were Mrs Lyle Marcellus, for parsonage committee; Mrs Harold E. Merkley, visiting committee, and Mrs Howard Kittle as corresponding secretary.

The nominating committee, Mrs Wm. Fetterly, Mrs M. E. Johnston and Mrs Fay Shaver, were asked to prepare a slate of officers for the New Year.

In the absence of Mrs B. W. Campbell, the program was convened by Mrs Wm. Hamilton and Mrs Howard Kittle. During the worship period Scripture was read by Mrs Wm. Forward, followed by meditation and prayer by Mrs Gerald Kittle.

Mrs Wm. Hamilton introduced the guest speaker, Rev Thos. McNaught, of Russell United Church, who, with Mrs McNaught, recently visited England, Scotland and France. Mr McNaught's interest in, and understanding of, British history made his lecture one of special interest to history lovers in the audience.

The speaker's word pictures of places of interest in Liverpool, Edinburgh, Glasgow and London were of great interest to all. He concluded with a description of his brief visit to Vimy, the Canadian burial ground in France, which, he assured his listeners, is being well cared for.

Mr McNaught was thanked on behalf of the members by Mrs Howard Kittle and Rev E. B. Bugden closed the meeting with prayer.

Tea was served by the conveners, assisted by Mrs Erwin Merkley, Mrs William Forward, Mrs Arthur Bailey, Mrs Basil Rowe and Mrs A. E. Jarvis. Mrs T. D. Ross and Mrs Marie Pelletier assisted the committee in absentia.

The beaver in prehistoric times times sometimes weighed 500 lbs.

## Preparation for Big Lift

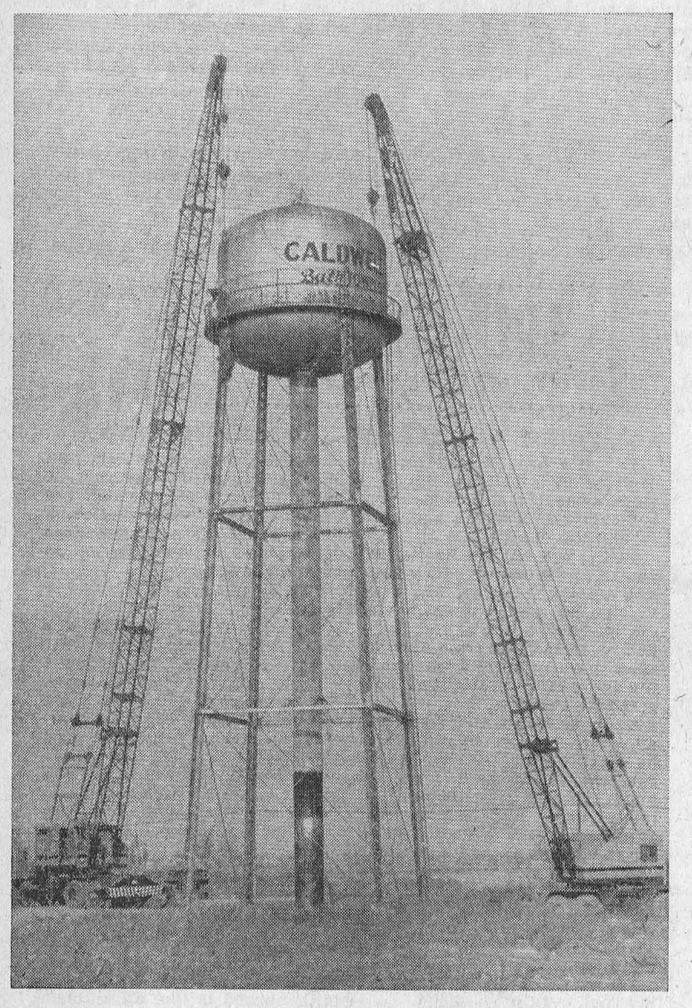


**CALDWELL'S WATER TOWER** was the last object above ground at old Iroquois and last week it came down. The Nestlé plant here needed a water tank; there was one up at old Iroquois, if it could be lowered intact, then there was a good tank quickly. The contracting firm of Hurdman Bros., Ottawa, said they could set the tower on a trailer rig and bring it to town here. We took the Record camera to Iroquois to catch the lowering. Here the tank is about to be cut away from its supports and carefully let down to the ground. It is just 90 feet to the top of the globe; the whole thing weighs about 15 tons and the two big mobile cranes have 150-foot booms. The tank was lowered in just seven minutes when everything was in readiness. In the background is the built up area that used to be old Iroquois. Nothing remains.—Record Photo.

### ALLEN FAMILY HONOURED BY FRIENDS

A farewell party was held on Friday evening in Legion Hall for Mr and Mrs Harrison Allen and family.

Progressive euchre was played at 20 tables. Prizes were won as follows: Ladies' 1st. Mrs Harrison Allen; consolation, Mrs R. Merkley; men's 1st, Jim McCloskey; consolation, Burton Beckstead Jr.

Mr and Mrs Allen and family were called to the platform and an address was read by Wm. Henderson and presentation made by Sid Gibeault, Donnie Loucks and Alfred Carkner of a space saver, tri-light lamp, chair, table lamp, end table, foot stool and smoker.

Mr Allen thanked everyone for the lovely gifts and extended an invitation to visit them at their new home in Vankleek Hill.

"For They are Jolly Good Fellows" was sung, followed by lunch.

A very pleasant evening was brought to a close with dancing.

## Hospital Auxiliary Meets at Winchester Various Reports Heard

Mrs M. Black, newly-elected president of Winchester District Memorial Hospital Auxiliary, presided over the regular meting held recently in the assembly hall of the hospital. The attendance of 45 members represented 14 of the 20 units comprising the parent auxiliary.

Miss Elliott presented the financial statement which showed that four of the units had made substantial donations, and after minor expenses a balance of $p73.-56 remains. The funds on hand at September 30 were added to the retiring fund. Roll call brought forth interesting reports of the various units. The drive for members is not entirely completed.

Mrs Mulloy gave a report of hospital activities for October and on concluding her report also gave an informative talk on the electric lift presently being installed. The lift itself is being paid for by the Auxiliary. It was the wish of the meeting to bear the expense also of the tray carriers used in connection with the new lift, these costing $495.

After the business session was concluded, Mrs Black gave an interesting report of the Ontario Hospital convention held in Toronto. Discussions and topics had been most interesting, and Mrs Black said she felt very honoured to bring the report of activities of a prospercus branch before the delegation. Auxiliary members throughout Ontario number 43,-000.

The meeting was closed with the singing of the National Anthem, after which several members availed themselves of the opportunity to see some new equipment that had been purchased, and also to see the construction that was going on at present in connection with the installation of the electric lift.

### BORN

MURPHY—At Memorial Hospital, Winchester, on Friday, November 8, 1957, to Mr and Mrs Gerald B. Murphy, Crysler, a daughter, Anna Grace Colleen. A sister for Margaret Ann.

More than 5,179 articles of daily consumption are derived from wood.

## Wreaths of Remembrance



**WREATHS IN FRONT OF THE WAR MEMORIAL** pay tribute to those men of Chesterville and district who fought and died for their country in war. The Memorial was unveiled Sunday afternoon at dedication ceremonies and Remembrance Day service under the direction of Chesterville Branch, Canadian Legion.—Record Photo.

## Honour J. Jacob Steen

John Jacob Steen, clerk-treasurer of Winchester Township, was presented with a gold watch at a testimonial dinner held in United Church Hall, Morewood, last week.

He is presently serving his 27th year as clerk-treasurer.

After graduating from Queen's University in 1915, he was elected as a councillor in 1922 and served for two years. In 1930 he was appointed to his present office.

Mr Steen has served as returning officer for many elections and is president of the United Counties Assessors Association.

Following the dinner, F. M. Cass, Q.C., M.L.A., and Charles McMillan, Warden of the United Counties, paid tribute to Mr Steen's long record. Reeve Basil Dawley and Deupty Reeve Albert Smith presented him with an address and a gold watch.

## Mrs M. O. Robinson Hostess to Grantley W.A.

Ten members of Grantley W.A. were entertained on Wednesday afternoon at the home of Mrs M. O. Robinson. The president. Mrs Gordon, welcomed visitors Mrs Allen, Mrs Countryman and Mrs John McMillan. All expressed regret that Mrs Allen is leaving the vicinity.

After the opening hymn and Lord's Prayer in unison, Mrs Clifton Merkley and Mrs S. B. Casselman read the scripture and topic on 'Endurance."

A letter expressing thanks for sympathy from Miss Bessie Shaver was read and a minute silence was observed in memory of her mother. Best wishes were expressed for another member, Mrs Claude Carr, who is in hospital. A gift is to be sent to her.

Several gave current events and readings on Remembrance Day were contributed by Mrs Glenn McMillan, Mrs Beckstead and Mrs Earle McMillan. An oral contest was enjoyed.

Mrs Wilburn Robinson, treasurer, read a long list of improvements on the parsonage which the members voted to pay. The treasurer asked all who hold coin cards to please hand them in to her as soon as convenient.

After refreshments and a social hour, Mrs Wilburn Robinson invited the members to her home in December for election of officers and exchange of gifts.

### MRS ARTHUR HEWITT INSTALLED OFFICER O.E.S.

Mrs Madeline Hewitt was installed as Worthy Matron of Bancroft Chapter O.E.S. and her husband, Arthur Hewitt, was installed as Worthy Patron Friday evening, November 1. They were pleased to have the Worthy Matron's mother, Mrs Lena Dillon, acting as Associate Matron and her son, Don Dillon, acting as Associate Patron.

Mrs Hewitt was presented with a gift from her officers with best wishes for a happy and successful year.

Mr and Mrs Hewitt are the son and daughter-in-law of Mr and Mrs P. G. Hewitt, of town.

### CARD OF THANKS

Mr and Mrs Harrison Allen wish to thank all those who helped arrange their farewell party and to express their gratitude for donations toward the present. Again, may we say, "Thank You."

## Berwick W.I. Holds Hallowe'en Party

Berwick Women's Institute recently entertained the grandmothers and visiting branches from Morewood, Crysler, Avonmore and Finch at a Hallowe'en party.

District president Mrs Walter Smirle opened the meeting with the singing of O Canada. Mrs A. Anderson and Mrs Walter Smirle read poems on Hallowe'en.

Miss Sharon O'Donahue entertained with piano selection. Mrs Leonard O'Donahue and Mrs Geo. Richer took charge of judging costumes in the grand march. Winners were Mrs Blake Nephew, Mrs Clifford Ouderkirk, Mrs Charles Burd, Mrs Alex Rutley, Mrs Eldon Ouderkirk and Mrs Grant Ouderkirk.

The address of welcome was given by Mrs Walter Smirle, district president.

The meeting was closed with the National Anthem. Lunch was served and a social hour enjoyed. Morewood branch moved a vote of thanks on behalf of all for the enjoyable evening.

## To Build Highway Ottawa - Cornwall

The Ontario Department of Highways will build a 40-mile, two-lane highway to connect Cornwall with Ottawa, Highways Minister James N. Allan said last week.

He was commenting on proposals for five new highways in the Ottawa-St. Lawrence Valley area made in Ottawa last week by the Eastern Ontario Development Association.

Mr Allan emphasized that the route of the proposed North-South link between Cornwall and Ottawa had not yet been determined.

Present plans call for a road that would connect Cornwall to Highway 17 east of Ottawa, possibly at Rockland.

Mr Allan said it would be months before a definite route would be put on paper.

The other four proposals of the association, he said, were "not being considered at the present time."

"We have long been concerned with the lack of a North-South highway between Cornwall and Ottawa," Mr Allan said.

However, at the moment, top priority was being given to completion of Highway 401 east to the Quebec border.

Screech owls do not screech. They have a soft quavering call. Owls are not blind in daytime but prefer to hunt at dusk or early dawn when their enormous eyes give them an advantage in the dim light.

The deadly spruce budworm can be controlled by aerial spraying.

# Organize Farmstead Contest

A meeting of representatives of Dundas Federation of Agriculture and Dundas Women's Institutes was held in Winchester Town Hall. The meeting was called by the local farmstead improvement committee to organize the various townships for the farmstead improvement competition being held next year.

Present were C. Harold McMenomy, Inkerman, Willis D. Riddell, Mountain; Douglas Durant, Chesterville; Mrs Eva Empey, Williamsburg; Mrs Audrey McGowan, Williamsburg; Mrs Geraldine Smyth, Iroquois; Mrs Hugh Coons, Inkerman; Mrs Charles Beedie, Winchester; Mrs Floyd Armstrong, Winchester; Mrs Lawrence Whittaker, Chesterville; Mrs Hugh McMillan, Elma; Mrs Harold W. Merkley, Chesterville; Eric Casselman, Chesterville, and D. M. Rutherford, Morrisburg.

D. M. Rutherford acted as chairman and explained that, with the International Plowing Match being held in the Counties next year, the local committee had sought to organize a farmstead improvement competition for the United Counties. The Ontario Plowmen's Association would put up $600 towards the prize money provided a local group would put up a similar amount. The three County Federations agreed to give $200 apiece so support from the O.P.A. is assured.

An overall committee has been set up composed of a representative of the Women's Institute and Federation of Agriculture from each county and William Legault has been named chairman. The committee responsible for the organization of the competition feels that it is advisable to have a local committee operate in each of the townships of the United Counties.

Prize monies which can be raised by the farmstead improvement committee would be apportioned equally to the local committees set up within the 12 townships. Any local prize money which might be raised or special prize money of a local nature would be added to the local prize list.

Those present at the meeting considered the project worthwhile and were willing to give their support.

The following were appointed to local township committees: Mountain, Mrs Fenton Hyndman, Mrs Gordon Simzer and Mrs Franklin Milne, all of Mountain; Matilda, Dwight Merkley, Mrs Wilbert Safford, Iroquois. and W. A. Hanson, Brinston; Winchester, Mrs Hugh Coons, Inkerman, Mrs Lillian Allison, Chesterville, Willis Robinson, Winchester; Williamsburg, Wilfred McMillan, Chesterville, Mrs Donald Kyle, Chesterville, and Graham Wells, Williamsburg.

The committees, under the direction of the county committee, look after the competitionin each township with regard to publicity, applications and special prizes.

# The CHESTERVILLE Record

Member of Canadian Weekly Newspapers Association
Published every Thursday
P.O. Box 119 — Chesterville — Phone 401
H. K. GRAHAM, Editor and Publisher
B. A. Campbell, Operator-Comp. — B. A. Feeley, Press-Comp.

Subscription rates: $3.00 per year, anywhere in Canada, payable in advance. United States and Foreign, $4.00 per year.
Authorized as Second Class Matter by the Post Office Department, Ottawa, Canada.


# OPINIONS . . .

## Ours and Others

### Why Did the Russians Score "Sputnik Victories"

How did the Russians ever manage to build a Sputnik? How could they beat the free world so decisively in this race to outer space? Scientists in the free world profess not to be surprised by it, says the Daily Standard-Freeholder. They knew the enormous strides that Russian science has been making; they knew that its top men in the field ranked with the best in the world. Furthermore, they had the help of the best German experts, spirited out of that country at the end of the war. Sputnik was a greater shock for many ordinary folk, however, because the idea of the Russians as a race of thickly-beared, unsanitary, down-trodden and generally ignorant people dies hard. We can't get used to thinking of the Russians as our equals, much less our superiors, in certain lines of endeavour. It is high time we did.

The question would be better asked the other way around. Why, when the Russians have propelled a half-ton missile into outer space, can't we launch one as big as a basketball? This isn't a matter of wounded pride only; it is vitally important that we should know. We must seek to learn how far we are behind, how long it will take us to catch up, and what methods and sacrifices we must adopt to stay even.

Some say: "So what? So the Russians have a contraption circling around in the sky with a dog in it? What difference does that make to me?" There's a quick and easy answer to the person who is only impressed by events that affect his personal life here and now. It is this: The force that propelled Sputnik II into outer space can hurl an inter-continental ballistics missile anywhere in the world. And the "brain" that guides Sputnik II could probably guide an ICBM.

There are probable reasons for our falling behind and some of them are fundamental. One is the distrust that exists among the countries of the free world, and even among various elements within the countries themselves. This keeps us from getting together and properly sharing information. As a result, precious time has been wasted on duplication, instead of forging into new territory. This is the good old democratic spirit of free competition gone off the rails. It has reached the point in the United States where two branches of the armed services have been quarrelling bitterly about control and development of the guided missile program. The advantages that rest with a country that can push forward single-mindedly on a project like this are tremendous.

The other reason for the free world's failure to keep up is, we submit, the errors that have crept into its scales of values. Soviet scientists apparently are both honoured and well-paid. Ours are seldom well-paid and hardly ever honoured by their fellow countrymen. We give the glory and the biggest cash returns to the luminaries of the entertainment world; the movie, sports and television stars, and so forth. We spend endless hours of research and the energies of brilliant men in developing fancier automobiles, stoves, refrigerators, and so forth—anything that makes life easier and more luxurious. The democratic tradition of the supremacy of the individual has become the supremacy of the individual's comfort.

Some of these things must change, if we are to regain our position. We must pool our knowledge—a plan to be discussed, for the umpteenth time, by the NATO nations shortly. Perhaps the shock of the Sputniks will be enough to get it from high-sounding words on paper into something concrete. Then we must train scientists and reward them properly. It will take much longer to change the entertainment-phobia that grips this continent and costs us so heavily in money and talent; but perhaps in time that will have to come, too.

### November Trees

Trees know so many other ways to be interesting when the last leaves have gone, states the Christian Science Monitor.

There is a hard, muscular beauty in the arms of oaks. They describe angles firmly, darkly, with unyielding conviction, blow however which way, however many winds.

Birches, whiter now in unfiltered, untinted light, bend, sway, dance in the gale and seem to want to run with it.

Elms are a reaching-upward, explorers in space, fountain-shaped aspirations arching gracefuly from fulfillment.

Maples thrust a sinewy straightness toward the cloud-ridden sky, holding out many hands to catch the rain.

Apple trees—you would think quite forgetful of blossoms—now that the fruit has been gathered, starkly disclose what a contradictory, irresponsible, zigzag of impulses shot this way and that, maybe just for laughter's sake, behind the sedate, workaday leaf screens of summer afternoons.

Trees can find beauty, too, when yesterday's reds and yellows are just a smell of leaf smoke mingling with valley sounds. Poplars and beech, willow and ash, will all leaf out again. Meanwhile reddening thunders of sky, or silver mutes of mist, a rushing and whirling of the atmosphere, or a gray stillness so deep it seems ancient—trees can make these things as much their own as were the very leaves.

### For Reflection

One of the most commonly used objects on earth has a glamorous new chore in space.

Man has long observed things too tiny or too distant or his naked eye with the aid of a simple tool —the mirror.

Now, an incredible enterprise may have taken the looking glass out of this world. The skin of the earth satellite is a highly polished mirror, in effect, designed as such with the hope o making the tiny sphere visible in flight.

Since time immemorial, an aura of magic has surrounded the mirror. It has been prized above jewels. It has figured in myth, lore, and superstition.

Many people have qualms, even today, about breaking a mirror. The feeling that shattering a piece of foiled glass may bring bad luck stems from the old belief that the mirror's image was one's soul. Moreover, it was considered dangerous to let a sick person look into a mirror for fear the patient might lack the strength to lure his soul back into his body.

But peril hasn't made people shy of mirrors. Prehistoric men managed to make looking glasses by polishing bits of obsidian. Ancient Egyptians, Greeks and Romans admired themselves in thin discs of metal with fancy handles.

Pliny mentions the manufacture of glass mirrors at the Phoenician seaport, Sidon. As no one knew how to make colourless glass then, all such looking glasses were black. blue, green, red or amber.

Venice, in the 14th century, became the world's mirror capital after its craftsmen discovered a way to make colourless glass and foil it with reflective backing. Venetian mirrors weren't especially good, by later standards, but they cost a lot and the rich snapped them up like hotcakes.

So jealously did Venice guard all its glass-making secrets that craftsmen were sequestered on the Murano islets. Exports of tell-tale scraps of glass was banned. Glassmakers were forbidden to carry their art abroad under pain of death and imprisonment of their relatives. By way of compensation, however, craftsmen were raised to the status of burghers, which meant their daughters could marry noblemen.

Venice's high-handed monopoly created intrigue. A 17th-century French minister, Colbert, ordered his ambassador to Venice to get the secret of mirror-making. The envoy declined to run the risk, explaining that he'd proably wind up at the bottom of the Adriatic. But the risk of Colbert's wrath must have been something to think about, too, because Venetian foilers were, in fact, lured to France.

Two items in Colbert's estate dramatize a mirror's vast worth in his day—a large Venetian mirror assessed at 8,016 livres and a Raphael painting valued at only 3,000.

France, having got the secret of foiling, made a tremendous discovery of its own in the late 17th century—the casting of plate glass. Its craftsmen thus held all trumps in the game of processing mirrors that for the first time gave a clear, undistorted reflection.

Louis XIV cagily created a demand for French mirrors by ordering them wholesale, installing them in royal carriages, and building the maginicent Hall of Mirrors in the Palace of Versailles. People wore small looking glasses in rings, at their girdles and on their hats.

France's development of plate glass led in our own time to the biggest mirror in the world—a 200-inch disc cast by Corning Glass Works for the giant Hale telescope at Palomar Observatory, California. This mirror reflects objects some two billion light years distant, four million times fainter than the dimmest star the human eye can see.

With the development of better glass came better foiling methods. A variety of metals has been used. Workmen foiled with tin and mercury until the mid-19th century, and many died from the deadly fumes. Introduction of silver nitrate made their work safer. Most modern mirrors are backed with silver, gold, or gun metal (casting brinze).

A fairly recent technique, condensation of metallic aluminum vapours on glass to produce a front-surface mirror, reflects more of the visible spectrum. The reflecting surface of the Palomar mirror, for instance, has an aluminum coating a few millionths of an inch thick. The earth satellite's outermost coatings are aluminum and silicon monoxide.

Mirrors are versatile. If all looking glasses were suddenly to vanish, many persons would find their jobs tougher, among them dentists, teachers of the deaf, aircraft inspectors, and all the scientists who depend on telescopes and microscopes.

Above all, the mirror has helped man know himself. Before good mirrors became commonplace, millions of persons lived lifetimes without knowing precisely what they looked like.

### 12-YEAR-OLD GIRL JUST LOVED DOGS

A little, blue-eyed blonde of 12 just loved dogs. But her Detroit parents wouldn't permit her to own one.

The little girl had lots of friends who liked dogs. But they didn't have any either.

One after another seven of them became dog owners. All were registered, pedigreed stock.

Wherever the little 12-year-old went she could play with a friend's dog.

That was part of the story police unravelled from a roll of $20 bills that fell out of the 12-year-old's jacket as she romped with a friend's dog. The friend's mother became suspicious.

Police also found that the 12-year-old's father didn't believe in banks just as he didn't believe in dogs. He kept his savings in a closet strongbox and the little girl had chanced upon the hidden strongbox keys.

The strongbox financed taxi trips to kennels and purchase of $1,095 worth of dogs, with which a little blue-eyed blonde of 12 dearly loves to romp—at the homes of friends.

Canada's first step in conservation took place shortly after the British conquest. By a special enactment, the choicest of pine and spruce trees were reserved for use for naval construction.

Bamboo is a grass, not a tree.

# FRENDLEE FARM CHATS



By Lillian Allison

Surely all the 1958 cars have been unveiled on TV now. It must be quite an ordeal for the manufacturers too. They spend thousands of dollars through the two pre-unveiling weeks trying to build up our enthusiasm. Money doesn't mean a thing when it comes to the big event. They hire top names, luxury hotels, anything to make an occasion in capital letters of the birth of the new models. Then they spend the next 11½ months straining to think up new things to say about their youngster, new tricks to put it through and other ways of saying the same old lingo.

And what a youngster this 1958 arrival seems to be! It has four eyes in front and goodness knows how many behind. Its low roof and low doors seem to dare a six-foot man to fold up and get into it. But the material they saved by making it lower was only wasted in making it longer and wider. For the automobile seems quickly to be evolving into the general proportions of a mud turtle—an animal never built for speed.

Inside we see the huge steering wheel that responds quickly to little more than a strong breath. Somewhere nearby are the buttons that make it stop, rear back or leap ahead. Their is rocking-chair comfort in the seats. And the view the driver gets from the windshield is equalled only by the picture a goldfish enjoys from his bowl.

It's a masterpiece of travelling enjoyment. Poor, old Henry Ford would never recognize this great, great grandchild. For as the wife in the cartoon says just as her husband smashes the new landcruiser into a sturdy tree, "Lovely car, comes equipped with everything but brains."

Something I've noticed the TV, velvet-voiced car enthusiast never mentions is a short word called price. Never does he spoil his beautiful word picture of this pièce de résistance with such a mundane thing as money. He never tells you its cost. He foists that humiliating responsibility on "your local dealer." He never says how many miles per gallon the four-eyed monster will guarantee its owner. He never estimates how many gallons of anti-freeze the big giant will absorb or how many quarts of oil it takes to wet its joints. And never once does he guess how much it will cost to replace a tail fin if the little woman backs too close to a sneaky hydro pole that suddenly stalks up behind her.

Now these are some of the things I'd like to know. I expect it will be eight or 10 years before I get to drive a 1958 Mammoth but I want to know what I'm in for when I make the first payment and agree to pay $10 a week for the rest of my days. I have a deep-down suspicion that I couldn't afford to drive even a well-used modern car.

Goodness knows I have enough trouble with a gearshift-on-the-wheel model. Half the time it swears it's in reverse then when I let out the clutch pedal the beast takes a leap straight ahead. It just needs an adjustment, someone says, but it's had a few adjustments now that cost more than chewing gum and it still isn't to be trusted. Now what kind of predicament will I be in when a gearshift that is electrically operated begins to get tempermental? What will a few adjustments for it cost?

Every year, it seems, the old bus that I drive demands a new muffler and tail pipe because the highway salt has eaten the outside off the old apparatus and the motor roars like a herd of scared buffalo. Dear knows, the job always costs plenty too. But what will it cost to replace twin mufflers and tail pipes on a 1958 model?

And I've had enough trouble running out of gas for this old crate, let me assure you. Now I'm wondering if there would ever be gas in one of these new models with the high horsepower output they boast of. Then think how much it would cost to replace or repair one of those long, sleek fenders that flare out into doors or something.

I'm sure it would cost more to own and operate one of these landliners than I shall ever be able to afford. Yet what choice have we? There doesn't seem to be any alternative unless—Does anyone have a Model T in good running order? On second thought I couldn't afford even that. They're priceless antiques now.

### LETTER IN BOTTLE ENDS IN JAPAN

A notable example of international log-rolling has come to light at Cave Junction, Ore., gateway to the famed Oregon Caves.

In October, 1955, Fred Krauss put a letter in a bottle which he placed in a hole in a cedar log. Recently he received a letter from Tokugiro Tsuda, Osaka, Japan, manager of the Mitsuya Lumber Co., who found the sea-going missive.

Tsuda wrote that he was delighted at finding the letter, and added that he felt such communications enhanced the good will existing between his country and the United States. He also asked Krauss to send him further information about lumbering operations in the Redwood empire of northwestern California and southwestern Oregon.

39

# ABUNDANT LIFE

BY ORAL ROBERTS



### VICTIM OF CEREBRAL PALSY HEALED

Pity is a beautiful virtue, but compassion is lovelier. Pity extends sympathy and condolence, but compassion wraps her arms around the object.

The priest and the Levite had pity upon the Jew as he lay helpless by the wayside, but compassion came by in the person of the lowly Samaritan. Not satisfied to sympathize from afar, he went down into the ditch; made the dying man's problem his own personal business.

That is what motivates my ministry. I know what it is to be dying by the wayside—I had tuberculosis in both lungs. I know the pity and sympathy of loved ones and friends—but there is one who had compassion for me. He is the same one who had compassion upon a blind man named Bartimaeus, upon a demoniac, a sinking disciple, a weeping widow, a dying thief. When he stopped by me one night and healed me, a compassion for other sufferers filled my soul.

For the past 10 years, a vibrant desire to tell others about him has sent me across this continent and around the world. I've felt the thrill of compassion over and over while ministering to the needy. When I'm able to help through faith and God's power, my soul leaps within me. I, too, have been a sufferer. I know the marvelous resources in the touch of the Master's hand.

Let me quote a letter from one who was helped through faith in God: "I took my young granddaughter, Elizabeth, to your campaign for prayer. A birth injury had affected her brain. She was a retarded child. She couldn't talk; had no sense of balance; was unable to do anything for herself.

"While you prayed I held her in my arms. After you finished, I looked into her face. It was aglow with light! She smiled! I put her down. She started running with complete balance. She is entirely well. She plays and talks like a normal 4-year-old. We can never thank God enough." Mrs. L. D., Arizona.

"Is anything too hard for the Lord?" was a question asked centuries ago. As you answer that question, remember Jesus' statement, "According to your faith be it unto you" (Matthew 9:29).

Faith is not something you get or borrow from God. Faith is something you already have. The Bible tells us: "God hath dealt to every man the measure of faith" (Romans 12:3). But faith unused is like an automobile stowed away in a garage. Unless you drive it, the car is of no use to you.

And faith, to be effective, must be used. I coined the saying, "Turn your faith loose." I believe that's exactly what happens. When you believe God and expect him to do what he has promised, then you cut the bonds off your faith. You release its potential power so that it becomes active for your benefit as well as for others. **Only believe, and life becomes abundant for you.**

# War Memorial Unveiled

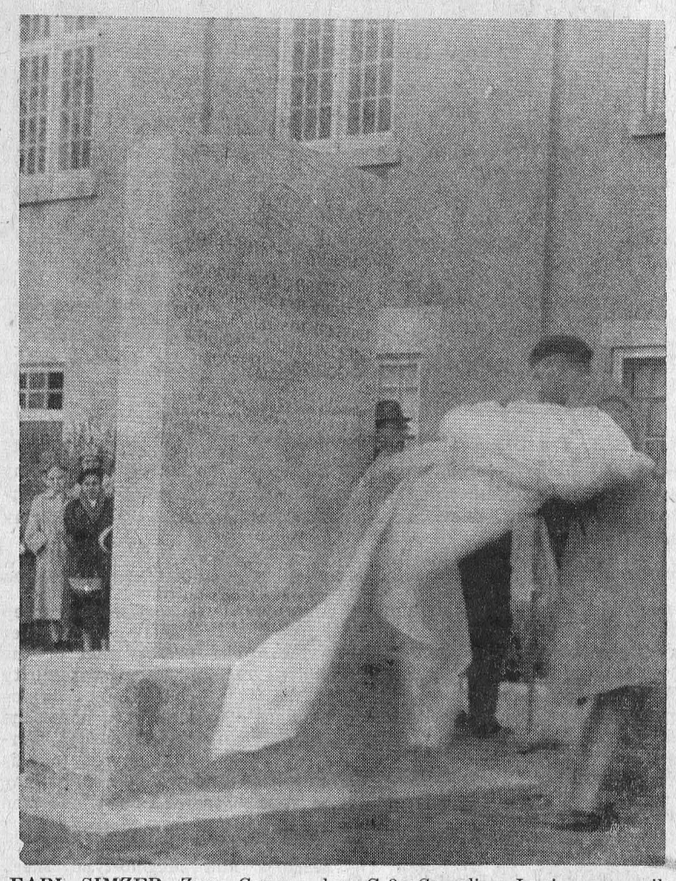

EARL SIMZER, Zone Commander, G-3, Canadian Legion, unveiled the War Memorial on Community Hall Grounds here Sunday afternoon. Dedication ceremonies and Remembrance Day service was under the direction of Chesterville Branch 434, Canadian Legion.—Record Photo.

## Lighthouse Tender "Grenville" Aids Navigation Covers River from Valleyfield to Presqu'ile

Approach of winter may shorten the days but it brings no shortening of the daily tasks of the crew of the Department of Transport lighthouse tender "Grenville" as she sails the St. Lawrence.

From April to mid-December, she goes her round of duties. The "Grenville" carries supplies to lighthouse throughout the Department's Prescott Marine Agency, which includes waterways extending from Talleyfield on the St. Lawrence River near Montreal, up through Lakes Ontario and Erie, to Sarnia. Most of her work, however, lies along the St. Lawrence between Valleyfield and Presqu'ile, just west of Kingston.

Along that stretch of water, while much of the shoreline changes daily as the Seaway project progresses, the 26-man crew tends to 100 floating buoys and marine aids to navigation, and 55 shore aids.

Without the "Grenville," commanded for the past 10 years by Captain Oscar Morphet, navigation would soon be a hazard-filled business along the river. Wind and weather, as well as mishaps brought about by shipping, keep the rugged old ship busy. Batteries and gas bottles powering buoy lights must be changed or replenished; damage done by river currents, storms and collisions must be repaired. Changes in river currents as a result of Seaway construction must be determined and the new channels marked for shipping.

The 500-ton "Grenville," built in 1915 and at work on the St. Lawrence for the past 27 years, is well equipped for the job, being outfitted with all the machinery needed to remove and replace buoys. She also has navigation aids such as radar and depth sounder to help Captain Mirphet get his bearings when he supervises the placing of buoys and other markers. Not that he needs much scientific help—he knows the river as well as most known their own driveways.

About mid-summer each year, as freeze-up approaches, the ship faces the last and most difficult job of the year, the hauling out of floating aids in her territory.

It is a wet and frigid business, for by the time winter is closing the channels to navigation many of the buoys are heavily ice-encruted, often sitting deep in the water from the added weight. One by one they must be chopped free of ice, and put aboard the ship. This done, they are taken to various storage points on shore to be put away until spring.

Then the "Grenville" returns to her berth at Prescott to wait out the winter.

### CAT-TALE

George Carne, Langley, Eng., reported his tomcat Ginger has pulled a switch on that old one about cats finding their way home from a distance.

Carne said Ginger found his way to Carne's new home, which the cat had never seen.

Carne gave the pet to his daughter, in Dedworth, 10 miles from Langley, when he moved to Langley from Slough, a London suburb. Ginger disappeared from the daughter's home. He showed up the other day at the new Carne residence.

Yes, Carne decided to keep him.

### MONSTER'S LAIR?

A Winnipeg paper says that what may be the lair of a monster reported in Lake Manitoba has been found on the west shore of Steep Rock Lake, a few miles north of Dauphin, Man.

The paper says a cave that could harbor the monster, reported to be about 30 feet long and having a head like a sheep, is in the limestone shore of the lake. Steep Rock Lake is connected to Lake Manitoba by a creek.

Cyril Bates, of Dauphin, is quoted as saying that he entered the cave for about 20 feet and found a pile of bones on the floor.

As the Chinese use brushes for writing letters they prefer a softer letter-sheet than Canadians.

### OTTAWA GAS APPOINTMENT



Allan T. Lewis

Allan T. Lewis, C.B.E., Q.C., has been appointed to the Executive Board of Ottawa Gas. Mr Lewis is a former president of the Ottawa Electric Railway and of Interprovincial Utilities Ltd., and is a director of Duchenes Electric Company, of Ahearn & Soper Company Limited, and a member of the Ottawa Advisory Board of the Royal Trust Company. A graduate of the Royal Military College, he served overseas with the Canadian Expeditionary Force in the First World War and was made a Commander of the Most Excellent Order of the British Empire for services in the Second World War. A past president of the St. John Ambulance Association, he is a Knight Grace of the Order of St. John and has received the Cross of Merit (1st Class) of the Sovereign Military Order of Malta. Mr Lewis is a member of the Rideau Club, the Country Club; the Royal Ottawa Golf Club and the Royal Military College Club.

Canada's provinces spend 16 millions a year on forest fire prevention.

Pakistan in 1957 presented Iraq with 400,000 doses of smallpox vaccine, made in Pakistan.

Niccolo Abati, his son, grandson and great grandson were all famous artists in 16th century Europe.


**CONTRACTING**

Repairs — Alterations — Masonry & Concrete Work
General Construction

**M. SUMMERFELDT**

DUNBAR Phone 545 ONTARIO

5tf


## House Moving Program Near Completion

Ontario Hydro's house moving program along the north shore of the the St. Lawrence River in the area to be flooded for the power project, is now virtually completed. All moving of dwellings in the Morrisburg sector was finished during October.

Similarly, these operations have been completed for the new townsites of Ingleside and Long Sault. Now the last work is proceeding in Matilda Township and Iroquois. At the end of October, seven houses had been moved in the township. This leaves approximately nine more homes to be moved to complete the entire house moving program. More than 520 dwellings, between Iroquois and the powerhouse area near Cornwall, have been transported to new sites above the sector to be flooded in this big moving program that has been in progress for the past two years. Final demolition of the old town of Iroquois was carried out during the month and all residents have been relocated. Work is continuing in new Iroquois on the construction of the United Church, the Anglican Church and the new Town Hall.

At Morrisburg, first occupants were moved into the rental housing units which are now approximately 90 per cent completed. The shoreline improvement contract was completed in the area during the month. Extension of storm and sanitary sewers is continuing along No. 2 Highway, while extension of services for commercial sites on the north side of new No. 2 Highway also is progressing.

At Ingleside, construction of the shopping centre is well advanced and it is expected that the first stores will be ready for occupancy during November. Similar progress is being made in the construction of the shopping centre for Long Sault. The stores there should be ready to occupy during the coming month. In adjacent areas, shoreline improvements for Crysler Park are continuing and this work should be virtually completed during November.

### NOTHING LEFT TO SAY

A list of 513 "unparliamentary expressions" was circulated the other day in the Australian Parliament.

Strictly taboo are such epithets as a "blood drinker," "sewer rat," "miserable body snatcher," jabbering nincompoop" or "mendacious political mongrel."

The list was drawn up by a former Speaker, Archie Cameron, after a memorable verbal clash between private members and a minister.

If the Cameron code is approved the Australian legislators must refrain from calling his opponent: "You grinning jackanapes" or "the right honorable skunk opposite."

Moreover, he will have to refrain from references to "cocktailism," "drunken interjections" and "dirty minds."

### PACE-SETTER

An Oshawa beverage room waiter is wiser but sadder today.

A man came in recently and said "My name is Gorman, and I'd like everyone in the place to have a drink."

After 64 persons had been served a glass of beer, the waiter presented Gorman with a $6.40 bill.

Gorman gave him a dime and said "when Gorman drinks, everybody drinks and when Gorman pays, everybody pays," and left.


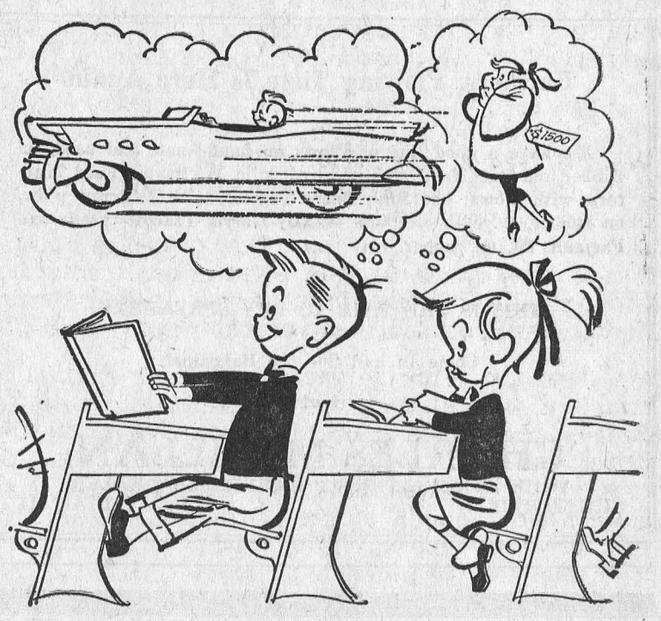


Whatever you're saving for—better save at
**The BANK of NOVA SCOTIA!**

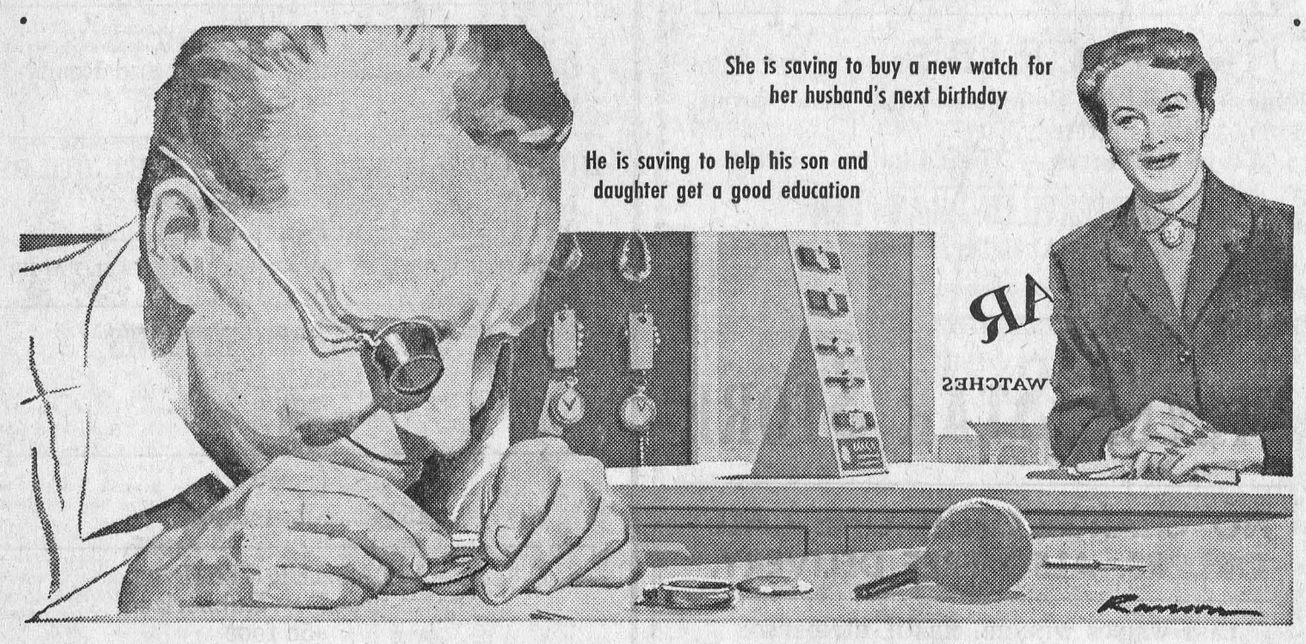


**Both have a bank account - and a purpose for saving**

Plans really start to take shape when savings start to grow. One way to make sure you'll have money when you need it is to make regular deposits in your bank account.

At first it may not be easy to stick faithfully to your savings program. But as your dollars build up you'll find yourself facing the future with greater confidence, making plans with new assurance that you'll be able to carry them out.

Use a chartered bank to keep your savings safe and growing. You will always be glad you did.

*Save at a bank — millions do!*

**THE CHARTERED BANKS SERVING YOUR COMMUNITY**

**TRAVELLING?**
for expert service, telephone
**Canadian Pacific**




Your local Canadian Pacific agent will be glad to handle all travel arrangements for you . . . including reservations and tickets for rail, airlines or steamships travel . . . help you with your itinerary . . . baggage checking . . . telegrams and other details to help make your trip a pleasure.

*Information and reservations from*

**T. D. ROSS, AGENT**

*Chesterville - - - Ontario*

Canadian Pacific
THE ONLY SCENIC DOME ROUTE IN CANADA

### WASHER-WOMAN

A suspicious nature paid off for Mary Gurgacz. teller in a Dayton, Ohio, bank.

An unidentified woman walked up to the teller's window, laid down 27 rolls of "dimes" and five rolls of "quarters" and asked for $185 in bills.

The teller lifted a roll of coins, thought something was wrong, opened it, and found a roll of washers.

The woman fled, leaving the washers.

### BOTH SIDES

The next time Mrs Charles Schoonover, of Niskayuna, N.Y.. leaves a note for the milkman—or anyone elese—she'll look at both sides of the paper.

The Schoonover family was at breakfast the other morning when milkman Ralph Beck arrived on his rounds. Beck read a note in the milk box. The Schoonovers waved to him. He waved back.

Soon there was a knock at the door. It was a policeman.

Beck had telephoned police immediately after reading in the note: "I am being held at gunpoint in this house. Please get help."

Mrs Schoonover investigated. She had written her milk order on the back of a note used by her son's friends playing in the house the day before.

## Mrs Lewis Hitsman

The death of Mrs Lewis Hitsman occurred at the home of her son at Spencerville.

Born at Dundela in April, 1865, she was the former Hattie Millward, a daughter of the late Mr and Mrs Thomas Millward, and she was a United Church member.

Surviving are three daughters, Mrs Walter Caldwell (Lucy) of Hammond, N.Y.; Mrs Pat Hernon (Bertha), Cardinal; Mrs Joseph Seguin (May), Hammond, N.Y.; four sons, William Hitsman, Spencerville; Ivan, Winchester; Jay, of Williamsburg; Charles, of Cardinal; also several grandchildren and great grandchildren.

The funeral service was conducted in the United Church by Rev C. E. Freake. Burial was made in Maple Ridge Cemetery.

### CANADIANS BUILDING WARSAK DAM IN PAKISTAN

Deep in a northern Pakistan gorge a Canadian story is being enacted—a story of the largest single humanitarian project undertaken by people of this country in time of peace. The exploit is the building of the Warsak Dam with Canadian money, brains and equipment and is Canada's main contribution to the Colombo Plan. Clifford Gallinger, a Record subscriber, works on the Warsak project.

According to an article in the current issue of the C-I-L Oval by Leslie Roberts, one of the most amazing features about this development is the fact that Canadian people are hardly aware of its existence. Front page news stories closer home, such as the St. Lawrence Seaway and the finding of uranium at Blind River, have caused this project to go almost unannounced.

The Warsak Dam, when completed, will cost $50,000,000 and will hold back a torrential river with a cement wall 220 feet high and more than 700 feet long. When completed, it will transform more than 1,000,000 acres of hitherto wasteland into lush farmland. The article points out that the building of this huge dam on the other side of the world by Canadians is a calculated attempt to help a nation to find its own economic independence and, through its own efforts, maintain its freedom.

The Canadian government undertook the task of building the Warsak Dam in 1954, but not until a year later did the first cargoes of supplies and equipment bebin to move from Montreal to Pakistan.

Mr Roberts outlines the multitude of obstacles which had to be overcome by Canadian ingenuity—human problems such as the lack of skilled labour; class differences and the dictatorship of tribal rulers. Canadians convinced the Pakistani that they were bringing opportunities for a better life and yet had no intention of asking them to surrender their independence or their age-old customs.

The building of this dam is an outstanding engineering achievement and a vital part of the Colombo Plan. The plan began as a Commonwealth family affair to help its less fortunate members but it has now been taken up by other democratic countries in an attempt to make southeast Asia a showplace of democracy.



DOUBLE TROUBLE—Everywhere Frank Shuster goes he seems to see Johnny Wayne. No doubt this is due to the fact that the zany pair have been together in show biz for nigh on 15 years. Their hour-long show on CBC television is sparked this season by Joan Fairfax and Denny Vaughan.

### GOLDEN FLEECE FROM MERINO SHEEP

Australia is growing golden fleece. Merino sheep which have brought wealth to the island continent and many other countries, have now produced a mutant whose colour matches its value.

Behind the new development is a saga of royal monopoly, smuggling, and careful breeding that has carried this sheep to prominence around the world.

Hardy animals prized for fine wool, Merinos are believed to have originated in North Africa. The breed became famous as the monopoly of Spanish royalty, perhaps a legacy to that country from the Moorish invasion in the 12th century.

Sheep in Spanish flocks numbered between four and five million by 1770, travellers estimated. As the fame of its wool grew, the Merino became the object of intrigues and royal politics through much of Europe.

Smugglers are credited with establishing the first small flocks outside Spain. Some Merinos appeared in France about 1721, and two years later a breeding flock mysteriously arrived in Sweden.

In 1765 the Elector of Saxony, a cousin of the King of Spain, persuaded his kinsman to ship him 100 rams and 200 fine ewes. Another consignment of the same size reached him in 1778. By 1802, when Merinos were being sent to many parts of the world, the Saxony flocks totalled about four million sheep.

Other rulers, Frederick II of Prussia, Maria Theresa of Austria and Louis XVI of France, also secured flocks.

Attempts by the English to pull the wool over their own backs met with less friendly response. Through Portugal, a few Merinos were smuggled to England. Another handful was received in exchange for eight fine horses.

But the picture changed radically after 1808 when Spanish insurrectionists joined the English against Napoleon. The rebels gave the English large flocks confiscated from Spanish noblemen, most of whom were on Napoleon's side.

By this time, Merinos had arrived in Russia, the United States, South America and South Africa. A few, going by way of Holland and the Cape of Good Hope, had reached Australia in 1797.

In almost all locations the sheep prospered. In 1802 an observer wrote: "The preservation of the Merina race in its utmost purity at the Cape of Good Hope, in the marshes of Holland and under the rigorous climate of Sweden furnishes additional support to this principle—Fine-woolled sheep may be kept wherever industrious men and intelligent breeders exist."

Today, more than 148 million Merinos and Merino-type sheep support that principle on the pastures of the world.

### TRIPLE THREAT

Los Angeles policeman G. L. McElroy completed a triple-play recently—speeding tickets to three men in one car.

He chased a convertible and after several blocks, he said, the driver and his front seat passenger swapped places. A few blocks farther McElroy was astonished to see a third man climb from the back seat into the driver's seat, as his companions moved over.

McElroy finally stopped the car and gave tickets to all three occupants.


SPECIALS

SHORTENING
19c lb.

FRESH PORK RIBS
10 Lbs. for $1.00

POT ROAST
29c lb.

Schneider's Sauerkraut—2 lbs. ..... .29

FREE GIFTS WITH BLACK DIAMOND STAMPS

One Purpose—"To Serve You Well"
MARCELLUS MEATS
and Locker Storage

Farmers, Plowing Time Is Here Again

We have a good line of Plows on hand—new and used, on rubber and steel, fast hitch and hydraulic. We have 2 Ford Tractors, with plows; one John Deere Tractor, with 3-furrow plow, on rubber, 2 years old; one Massey-Harris Tractor, used; one Farmall 'M', on rubber.

THIS IS THE TIME TO BUY SPREADERS

Come In and See the Bargains!

CHARLES McMILLAN
YOUR INTERNATIONAL HARVESTER DEALER
CHESTERVILLE DIAL 414

THE ANNUAL MEETING
OF
Chesterville District Co-Operative Inc.
WILL BE HELD IN
Chesterville Community Hall
ON
FRIDAY, NOVEMBER 15
AT 8.00 P.M.
All Members Are Requested To Be Present
1951 Patron's Dividends Will Be Paid at This Annual Meeting

Chesterville District Co-Operative Inc.
Dial 377 - - - - Chesterville

BARGAINS! BARGAINS!

ONE USED 17" EMERSON TELEVISION
ONE USED 10" FAIRBANKS-MORSE TELEVISION
ONE USED 21" SYLVANIA TELEVISION
ONE USED STOVE—Coal and Electricity

WE NOW HAVE A GOOD SUPPLY OF 1958 TELEVISION SETS ON HAND AT THE LOWEST PRICES EVER

COME IN AND SEE THEM NOW!

LEON R. McMILLAN
MASSEY-HARRIS-FERGUSON & FAIRBANKS-MORSE DEALER
Phone 505 —Day or Night— Chesterville

833 CHESTERVILLE PLAY PEN 833

WEEKEND SPECIAL
Children's Snow Suits: $4.99
Sizes 2-6x

New Fall and Winter Coat and Hat Sets
Skirts — Dresses — Lined Jeans and Jackets
A SMALL DEPOSIT WILL HOLD ANY ARTICLE

-- CRIBS --
Harris Cribs — Complete with water-proof, spring-filled mattress ..... 39.95
Lloyd Carriages — High Chairs — Cribs

CHESTERVILLE PLAY PEN
Mrs Al Kilby, Prop.

SILVER STAR STORE

NO CHARGE ON PHONE CALL ORDERS. ALSO FREE DELIVERY.

LAST WEEK'S WINNER: MRS H. HENDERSON
This Week's Prize: Set Bathroom Towels

AYLMER DEWDROP PEAS
2 20-oz. tins for 37c

SEALARK TOMATO JUICE
48-oz. tin, 27c

Astor Coffee ..... .85
Aylmer Catsup ..... .19

GEORGE LAFLAMME
KING STREET CHESTERVILLE

FULTON BROS.

IF YOU BUY IT AT FULTON'S IT'S GOOD — IGA — THE STORE OF QUALITY, BUT NOT OF HIGH PRICES

Clover Leaf Fancy Cohoe Salmon—½ ..... .33
Johnson's Hard Gloss Glo-Coat—Qts. ..... .79
IGA Royal Guest Coffee—Freshly ground ... .83
Tablerite Rindless Bacon—Lb. ..... .69

TABLERITE FRYING CHICKENS
Grade A — Beautifully Cleaned and Ready
35c lb.

HIGH QUALITY ELECTRIC LIGHT BULBS
25-40-60 Watt — 20c each

WATCH FOR BIG AD IN OTTAWA & CORNWALL PAPERS

PLASTIC STORM WINDOWS
36x72:
39c

PUTTY
15c lb., 1-lb. foil pkg.

WEATHER STRIP
Storm-proof — Rubberized
5c foot

COPPER TUBING—All Sizes

We Give Gold Bond Stamps With Everything In Our Store—Hardware Included

Carlon Plastic Pipe and Fittings in All Sizes

GLASS — FELT — ROOFING

PRESTONE
Eveready: $2.95 gal.; 89c qt.

Stove Pipes — Elbows — Half Pipes
Tapers — Etc.

# The Bargain Table

*"An Article Advertised is an Article Sold"*

**FOR SALE**

1950 Austin car, with radio, good condition.—Apply Ernest Pitcher, Aultsville. 7

**FOR SALE**

1953 Volkswagen, perfect condition. Sacrifice; reason for selling: sickness.—Phone 785, Finch. 9-3

**FOR SALE**

Westinghouse electric blanket, double bed size. Never been used. —Apply Blake Feeley, Phone 742.

**FOR SALE**

125 pullets, ready to lay.—Apply W. W. Henderson, RR1, Chesterville, Phone 433. 7

**FOR SALE**

Space heater, used only six weeks; 200 gallon oil tank, with all fittings; TV antenna.—Phone 842. 7

**FOR SALE**

Bungalow for sale on Mary St., approx. 16½x36½, with or without garage, on lot 75x100. Well on property; cellar with cement floor. —Apply J. Howard Fulton, Chesterville. 7-1

**LOST**

Heifer calf, 8 months old, black and white.—John Berkers, RR2, Chesterville, Phone 769. 7

**LOST**

A card table with green quilted top and having "W. W. Henderson" on back was lost at Allen party on Friday night. Anyone who has taken it home by mistake please call 433, Chesterville.

**STRAYED ON PREMISES**

Strayed on my premises November 12, a black and white cow. Owner may claim same by proving ownership and paying for ad.—Apply George Crawford, Phone 369, Chesterville. 9-3

**FARM FOR SALE**

200-acre farm with good buildings, wells. Situated on county road open year around; public and high school bus passes door. All buildings wired. 100 acres good bush, logs and pulp. Water in house and barn; telephone.—Apply Mrs Hilton Hollister, Lunenburg, Ont. 12-6

**FARM FOR SALE**

Farm consisting of 76 acres of tillable land, good house, barn and outbuildings in excellent state of repair, never-failing well. Close to school and church, on good road near South Mountain in Matilda Township.—Apply to Bruce Barkley RR1, Iroquois, Phone OL2-4104. 9

**FARM TO RENT**

Farm consisting of 100 acres, more or less, fair buildings. Occupancy March 1, 1958.—Apply William C. Merkley, RR2, Chesterville. 9

**FOR RENT**

Brick house in 9th Concession, Township of Winchester, hydro and furnace, good road, close to school, immediate possession, reasonable rent.—Apply to Garnet Crump, RR2, Winchester, Phone Chesterville 237. 7

**GILES GIFT SHOP**

We have just received a large shipment of Hughes Cornflower for Christmas. Artificial flowers are in, daily we are receiving something new. A small deposit will hold any article till Christmas. Come in and browse around at the friendly gift shop. You are always welcome. 7

**TO RENT**

Five-roomed apartment for rent on Main St. Newly decorated; 3-piece bathroom. refrigerator. Immediate possession.—Apply L. B. Giles, Phone 608, Chesterville. 7

**WEDDING STATIONERY**

For all your needs in wedding invitations, announcements, serviettes, matches, etc., see our complete line at the Record Office. Prompt service in many styles and price ranges. 25tf.

**SERVICE, QUALITY AND SATISFACTION**

These three words will be our aim in business at our new plant recently opened at Ingleside, to be known as Ingleside Lumber and Building Supplies.

We are now prepared to supply everything, including paints and building hardware, needed in the building line.

As we are closing our lumber yard and sawmill at our old location we are offering the remainder of our timber and lumber, rough and dressed, at 10 to 30% off. Sorry, but our slabs are all sold.

I would like to take this opportunity to thank all our customers for their business at our old location and, knowing we can offer much better service at our new location. will be glad to have you visit us.—Donald C. Shaver, Ingleside Lumber and Building Supplies, Ingleside. (Located right beside the water tower.). 11-6

**COURT OF REVISION**

First sitting of the court of revision in connection with the 1958 assessment of the Village of Chesterville will be held in Community Hall, Chesterville, on Thursday, the 28th day of November, at 10 o'clock in the forenoon. All persons having business with the said court will govern themselves accordingly.

Dated at Chesterville this 14th day of November, 1957.

**H. C. Hummel,** Clerk, Village of Chesterville. 8-2

**NOTICE OF NOMINATION**

A Meeting of the Ratepayers
Of the Village of Chesterville
will be held in
**Chesterville Community Hall**
**FRIDAY, NOVEMBER 22, 1957**
From 7-8 p.m.
**To Nominate a Reeve and Four Councillors**
**For the Year 1958**
If More Persons Qualify Than
Are Necessary to Fill the Offices
An Election Will Be Held On
**Monday, December 2, 1957**
**Harry C. Hummel,** Clerk.
8-2

**NOTICE**

Take notice that the nomination of candidates for the offices of Reeve, Deputy Reeve, Councillors and School Trustees will be held in the United Church Hall at Colquhoun in the Township of Williamsburg between the hours of 12 o'clock noon and 1 o'clock in the afternoon on the 22nd day of November, 1957, and if more candidates are nominated to fill the several offices than are required, then an election of the aforementioned candidates will be held on the 2nd day of December, 1957, with the polls to open at 10 o'clock in the morning and close at 6 o'clock in the afternoon at the polling stations which will be given out on the day of nomination.

**Keith Schell,** Returning Officer, Williamsburg, Ontario. 7-1

**COUNTER SALES BOOKS**

We stock counter sales books again. They are the automatics with carbon on each leaf, priced at 20c each or 2 for 35c. For your sales book needs see us at the Record Office. 51tf.

**Township of Winchester**
**NOMINATIONS**

Pursuant to the Statutes in that behalf, a meeting of the Municipal Electors of the Township of Winchester will be held in the
**Presbyterian Hall, Morewood**
**FRIDAY, NOVEMBER 22, 1957**
Between the hours of 1 and 2 o'clock in the afternoon
**For the purpose of nominating for the offices of Reeve, Deputy Reeve and Three Councillors and Three Township School Area Trustees**
If there are more candidates nominated than required, a Poll will be opened on
**MONDAY, DECEMBER 2, 1957**
at the Usual Polling Places and will remain open from the hours of 9.00 in the forenoon until 7.00 o'clock in the evening.
**Jake Steen,** Returning Officer.
Dated at Morewood, Ont., this 4th day of November, 1957. 7-1

## AUCTION SALE

of
**SCOTLAND'S HERD HORSES, FARM IMPLEMENTS & FEED**
**60 HEAD CATTLE**
The undersigned will offer for sale by Public Auction on the premises
**Lots 17 & 18, Con. 5, Roxborough**
**2 Miles South Moose Creek Village**
on
**FRIDAY, NOVEMBER 15, 1957**
Starting at 12 noon

60 Head Holstein and Jersey Pure Bred and Grade Listed Cattle: 11 P.B. Milch Cows, some fresh; 4 P.B. Jersey Milch Cows, 3 fresh, 1 to freshen soon; 4 Grade Jersey Cows; 10 Grade Holstein Cows, 7 to freshen soon; 6 Grade First-calf Heifers, making bag; 5 P.B. Heifers, yr. old; 4 P.B. Heifers, 2 yrs. old, open; 5 Grade Heifers, 2 yrs. old, open; 6 Grade Heifers, yr. old; 3 P.B. Spring Calves; 2 Grade Spring Calves. This herd has been built up from artificial breeding for the past 8 years. 6 Good Farm Horses, including Black Matched Team, 8 yrs. old, about 2,800 lbs.; IHC Side Delivery Rake; M-H Green Crop No. 8 Hay Loader-Spreader; Corn Binder; Fertilizer Spreader; 2 Oil-bath Mowers, 6' cut; 2 Disc Drill Seeders; Steel Land Roller; 3 Steel-tired Wagons; New 16' Chain-Harrows; 2 Hay Racks; 2 Three-section Smoothing Harrows; Four-section Smoothing Harrow; Disc; 2 Gang Plows; 2 Walking Plows; Rubber-tired Milk Rig; 2 Sets Double Sleighs; 3 Sets Double Harness; 2 Well Pumps; Steel Water Tank; Hay Car, Fork and Rope; Large Quantity New Brick Siding; 300 Bushels Rodney Oats; About 15' Ensilage in Silo; About 50 Tons Good Loose Hay; DeLaval Two Single-unit Milking Machine, with Piping for 35 Cows, ¾-h.p. Motor; 1937 Plymouth Coach with All New Tires, in very good condition; 8 8-gallon Milk Cans; Lumber; Wire; Forks; Shovels; Many Other Articles.

**TERMS OF SALE**

All sums $20 and under, CASH; over that amount 8 months credit on approved joint notes bearing interest at 3%, or 2% off for cash. Strangers desiring credit must furnish bank references.

**DAVID A. ROSS, Prop.**
Moose Creek, Phone 17-r-31
Albert Faubert, Auctioneer, Phone 105-J-5, Alexandria. 7-1

**TIP TOP TEENS MEET AT MOREWOOD**

Morewood Tip Top Teens Girls' 4-H Club held their meeting in the high school with Mrs Mack Hutchinson and Mrs Donald Runions as presiding officers

Ann Lang was elected president, Barbara Wagner, secretary; Caroline Babcock and Eunice Byers, press reporters.

Literature on the topic "It's great to be a Canadian" was distributed.

"Know your Canada" quiz was conducted with 15 members present.

**$15 AN OUNCE FOR MOSQUITOES**

An enterprising person has a chance to make $75 to $150 from one of North Bay area's untapped natural resources—mosquitoes.

A North Carolina drug firm has written to the North Bay and District Chamber of Commerce, asking for the names of those who might be interested in supplying five to 10 ounces of live mosquitoes. Price: $15 an ounce.

The drug firm said it wants the mosquitoes to prepare medicinal extracts for allergies.

The "lady slipper" flower is a Canadian orchid.

**U.K. BUILDERS TRY CANADIAN-TYPE HOMES**

Five experimental houses, embodying Canadian construction techniques and built from Canadian timber, have been erected on a housing development at Farnham Royal in Buckinghamshire.

The three-bedroom houses were ordered by London County Council after a private contracting firm sent an investigating team to Canada last year to study Canadian home-building methods.

Building of the houses represents something of a victory for Canadian forestry officials and lumber associations, who have put considerable effort into encouraging adoption of building techniques common in Canada by United Kingdom contractors.

J. J. Ryan, in charge of the estate, said the timber-framed houses can be built in 10 to 11 weeks compared with 14 to 15 weeks for traditional brick houses. The timber is imported ready-finished from Canada at "competitive prices."

The builders claim the timber houses are warmer than brick homes. They are insulated in much the same manner as Canadian homes and are believed to be less subject to condensation—a major problem in many British himes—than brick-built houses.

**SAYS BED POINTED NORTH INDUCES SLEEP**

A Canadian scientist has suggested that some persons might sleep better if they made sure their beds pointed exactly north.

Dr R. G. Madill, chief of the geomagnetism division of the Dominion Observatory, told the International Union of Geodesy and Geophysics that he has found many persons in the Canadian northland who claim their sleep is improved if their bunks point due north.

"Some people definitely seem to be receptive," he said, and suggested their claims be investigated.

The feathers of yellow canaries will turn red if the birds are fed paprika.

Lake and canal waterways in Finland are navigable for 3,000 miles.


**Autos for Sale**

**New 1957 Plymouth Hardtop**
Push-button, V-8, only 2,300 miles
**1949 Plymouth Sedan**
**1950 Chevrolet Sedan**
All Winterized
**Trade-ins Accepted**

**Sterling Myers**
**3 Mles South of Avonmore**
8

**Canadian Pacific Railway Time Table**

(All Times Standard)
**Eastbound**
Train
No. 22—For Montreal: 5.32 a.m. Daily
36—For Montreal: 4.53 p.m. Except Sunday.
282—For Montreal: 6.07 p.m. Sunday Only.
**Westbound**
281—For Smiths Falls: 11.55 a.m., Sunday Only.
35—For Toronto: 12.25 a.m. Except Sunday.
21—For Toronto: 12.44 p.m. Daily
**Full information can be obtained at Station: Phone 325, T. D. Ross, Agent.**

**DEAD STOCK**

Dead stock removed from your farm promptly for sanitary disposal. $2 service charge for each call. Telephone collect: 3730 Cornwall, St. Lawrence Rendering Company Ltd. 1957 pd.

**D.V. PURE WOOL BLANKETS—**

Here's a beautiful blanket for any bed, finished with wide satin binding. Size 60x80. Boxed. Beautiful shades of blue, rose, gold, green, mauve and cherry.
Price ..... **11.95**

**UTEX SUBURBAN COATS—**

A strong wool fabric; colour, grey or black with fleck pattern. Warm winter lining; button front. Size 36-44.
Price ..... **22.95**

**MEN'S LEATHER JACKETS—**

Best quality horsehide leather; black, brown, tan. Rayon lining, leather cuffs and collar. Size 38-44.
Price ..... **21.95**

**Men's Grey UNIFORM SHIRTS**—Sanforized ..... 4.50
**Carson's TAN LEATHER SPORTS CASE**—Men's ..... 13.95
**B.V.D. WHITE SHIRTS**—Men's, double cuff ..... 4.95
**Men's HYDRO COATS**—With parka ..... 14.95
**Men's Lined LEATHER DRESS GLOVES** ..... 2.59
**FANCY PILLOWCASES**—Colourer borders ..... 2.29
**LACE CLOTHS**—50x50, colour trim ..... 3.50
**WOOL PLAID**—56" wide, choice of plaids, yd. ..... 2.25
**Men's 4-Buckle RUBBER OVERSHOES** ..... 5.59
**WABASSO COTTON SHEETS**—81x100, pr. ..... 7.95
**Men's Plain RED OR BLUE SPORT SHIRTS** ..... 4.95
**Men's HEAVY WOOL STRIPED MITTS**—Pair ..... .98
**Girls' COTTON BRIEFS**—Age 8-10, white ..... .75
**ESMOND RAYON-NYLON BLANKETS** ..... 4.95
**Boys' BLUE LINED JEANS**—8-16 years ..... 3.95
**Children's WOOL-NYLON HOSE**—Size 7-9½ ..... .95
**Boys' BLACK SHEEN PANTS**—12-16 years ..... 5.95

**Christmas Card Special**—Special group of 51 beautiful Christmas cards in box ..... .79

**Moriarty's**
**Phone 354 - - Chesterville**

**Barkley's Electronics**

COMPLETE LINE OF
RADIOS, TV's &
APPLIANCES, SALES & SERVICE
**All Work Guaranteed**

Phone:
Shop: KI. 3-2650
Res.: KI. 3-2710
**Williamsburg**
47tf

**Snuggledown Sleepwear**

Cosy, brushed rayon **Snuggledown Nightgowns and Pyjamas** by "Silknit." In lovely shades of pink, blue and maize. Sizes S., M. & L. ..... 3.95 and 4.95
**Matching Bed Jackets** ..... 2.95 and 3.95

**Orlon Pullovers and Cardigans**

Short-sleeve pullovers and matching long-sleeve cardigans of 100% interlock stitch orlon. Fashionable and so easy cared for. In pastels and darker shades. Assorted Sizes.
Pullovers: $3.95 Cardigans: $5.95

**Oblong Head Scarves**

In authentic plaids. fringed ends. Rayon and all wool.
Prices: $1.00 and $1.95

**L. M. COLQUHOUN**
**KING STREET — Dial 511 — CHESTERVILLE**

**Home-Made Bread**
**Hot Out of the Oven**
**We have it every day, along with lots of other Home-Made Baking.**
Why not drop in next time you are in town or, better still, drive up and do your weekend baking in a few minutes by shopping at
3tf

**SUMMERS' BAKERY**
**PHONE 140**
**Winchester — Ont.**
3-2

**DION FARM MACHINERY**

Includes full line of **New Idea Machinery and Patz Stable Cleaners.**

**PAUL MONAST**
33tf.

**SERVICE STATION OPEN THIS SUNDAY**
George Chambers

In order to accomodate the driving public one service station will be open every Sunday in Chesterville.
26-5-56.

**Specials**

**SEE THE NEW FINDLAY OIL BURNER**
**Designed To Produce a Lot of Heat**
**On a Minimum Amount of Oil**
**Adds Beauty and Convenience To Your Home**
FINDLAY COOKSTOVES & HEATERS
FINDLAY COMBINATION STOVES
STOVE PARTS—Any Make

**Hallowe'en Candy — Peanuts**

**McIntosh Apples**—No. 1 Grade, by Hamper

BEATTY BARN EQUIPMENT
COW STALLS — WATER BOWLS
STANCHIONS — LITTER CARRIERS
REPAIRS

**GEORGE GILLARD&SON**
**"The House For Hardware"**
**DIAL 353 - CHESTERVILLE**

Newsletters of Community Happenings as reported by Our Correspondents

# Country Correspondence

Phone or send your personal news to your local correspondent or call the Record at 401, Chesterville

ORCHARDSIDE

## Sunday Tea Guests At Elliott Home

Mr and Mrs Frank Zentner were tea guests of Mr and Mrs Roy Elliott on Sunday evening.

**Local Items**

On Friday evening friends and neighbours gathered at the Legion Hall to bid farewell to Mr and Mrs Harrison Allen and family before their departure for their new home in Vankleek Hill.

Messrs Bert Elliott, Ernest Beckstead and Walter Beckstead are hunting at Chalk River.

Mrs George Elliott spent Thursday afternoon at the home of Mr and Mrs Roy Elliott.

Mrs Ernest Beckstead spent a day recently at the home of Mr and Mrs Albert Winters, Finch.

Mrs Harrison Allen and Mrs Ernest Beckstead attended the Grantley W.A. meeting at the home of Mrs Mason Robinson.

Mr and Mrs Earle McMillan and family called on Mr and Mrs Ernest Beckstead on Sunday evening.

GOLDFIELD

## Extend Sympathy To Bereaved

Friends here of Dr Ray Gunn, V.S., of Victoria and formerly of this district, were sorry to learn of his death. The late Dr Gunn was a brother of Mrs H. H. Ouderkirk, Finch. Friends extend sympathy to the bereaved family, his wife and daughter, Mrs Ouderkirk and his brother, Lloyd Gunn, and family, New York City.

Dr Gunn died suddenly from a heart seizure when he was getting of a plane. He was in his 64th year.

**Personals**

Many friends attended the party in honour of Mr and Mrs Donald MacMillan and John held at their home.

Mr and Mrs Alex H. Gillies and Mrs S. MacLean, Ottawa, visited friends here and at Lunenburg on Sunday.

Mr and Mrs Thomas Mallet attended the dedication ceremony of the War Memorial and Remembrance Day Service on Community Hall Grounds, Chesterville, on Sunday at 2.30 p.m. Mrs Mallet laid a wreath in memory of her son, Bertram R. Smith, who was killed in action in Italy on August 22, 1944.

Mr John MacMillan spent a day with his brother, Donald MacMillan.

Mrs Earl Campbell spent a few days with her parents, Mr and Mrs Donald MacMillan.

Mr and Mrs R. J. Wood, Montreal, who recently returned from a holiday trip to Phoenix, Arizona, visited Miss Ellen Gillies and Gillies brothers before returning to their home in Montreal.

Misses Ellen Gillies, Marguerite MacLean and Mary Cameron and Mrs D. A. Gillies atended the tea and bazaar sponsored by the Ladies' Aid of St. Luke's Presbyterian Church held in the church hall Friday afternoon.

The November meeting of the Women's Missionary Society of St. Luke's Presbyterian Church will be held on Thursday evening at the home of Mrs Makkreel. The CGIT, Cubs, Scouts and Explorers will hold their regular meetings this week in the church.

Miss Alice MacMillan, Ottawa, visited her parents, Mr and Mrs Donald MacMillan .

Mrs Margaret Jones and Miss Winnifred Jones, Utica, and Mrs Mamie MacDermid, Cornwall, visited Miss Annie Cameron and Donald Cameron.

Mr D. C. MacLeod is spending a few days with Mr and Mrs V. C. MacLeod and family, Smiths Falls.

Many attended the auction sale on the farm of Mr Earl Droppo on Saturday.

Mr and Mrs Thomas Mallet visited at the home of Mr and Mrs John Bogart.

DUNBAR

## Spending Winter Months In Toronto

Mr and Mrs Elmer McMillan are spending the winter months with their son, Mr Alfred McMillan, and Mrs McMillan, Toronto.

**Items of Interest**

Mrs Bill Williams spent the weekend with her parents, Mr and Young.

Mrs Floyd Young, and Miss Isobel

Mr and Mrs Harold Munroe and Marian were supper guests on Saturday with Mr and Mrs Jim McMillan.

A number from here attended the farewell party for Mr and Mrs Harrison Allen and family on Friday evening. Mr and Mrs Allen will reside at Vankleek Hill.

Mr and Mrs Jim Draper and family were Sunday guests of Mr and Mrs Cecil McMillan and family.

Mr and Mrs Keith McMillan and family visited Friday eveninv with Mr and Mrs Fred Henderson and family.

Miss Pim Froats, Ottawa, was a diner guest one day last week with Mrs Alef Taylor, Lillian and Lorne.

Mr Dale McMillan spent the weekend with Mr and Mrs Donnie Folkard, Vankleek Hill.

Mrs Grace Froats spent a few days this week with Mrs Bill Beardsall and Mrs Howard Paul, of Ottawa.

Mrs Milton Shay, Chesterville, visited with her mother, Mrs Alice Price, Thursday afternoon.

Travelpermits are now required before entering a provincial woodland.

FINCH

## Visiting Niece At Finch

Mrs Silverthorn, Medicine Hat, Alta., is the guest of her niece, Mrs D. MacLean.

**Finch News**

Mrs Jas. Hesson, Grantley, was a visitor with Mr and Mrs P. Shaver on Tuesday.

Mr Barrie Brownlee, who is attending Albert College in Belleville, spent a few days at his home here.

Mrs Dean and Mrs Curts, Toronto, are visiting Mr and Mrs Peter Shaver for a few days.

Mr and Mrs D. M. Henry and family spent Saturday with Mrs W. H. Wereley and family, Cornwall.

Mrs G. MacLean spent Saturday in Cornwal with Mr and Mrs J. G. Cameron, Mr and Mrs Donald Cameron and children, New York City.

Miss Donalda MacIntosh, Ottawa, spent the weekend with Mr and Mrs Tom Rutley and Pamela.

Mrs A. K. MacMillan. Cornwall, spent the weekend with Mr and Mrs Kenneth MacMillan and family.

Dr and Mrs J. M. Pollock, Avonmore, and Mrs H. MacMillan, Chesterville, were Sunday guests with Mr and Mrs Blake Nephew.

Mr and Mrs W. C. Johnstone returned on Saturday after a trip to Boston and the New England States.

Mr and Mrs Austin Dunn, Ottawa, spent the weekend with Mrs E. Thompson and family.

Mr and Mrs Aldon Droppo and family, Montreal, spent the weekend with Mr and Mrs E. Droppo and Mr and Mrs R. Smith.

GRANTLEY

## Mrs Claude Carr Undergoes Surgery

Friends and neighbours of Mrs Claude Carr will be pleased to learn that she is progressing favourably following surgery on both eyes at Ottawa Civic Hospital.

**Grantley Personals**

Flt. Liuet. Doug Jones, Mrs Jones, Norma and Gordon, Trenton, were overnight guests on Sunday with Mr and Mrs Don Gordon.

Mr Grant McMillan was a Sunday tea guest with Mr and Mrs Vernon Whaley and Kevin and Mrs John McMillan. The latter returned home with him, having spent the weekend at the Whaley home.

Mr and Mrs Roy Brownell were Thursday tea guests with Mr and Mrs Jim Hesson and Mrs Maude Countryman. The latter returned to her home at Cranbrook, B.C., on Friday.

Sunday guests with Mr and Mrs Reggie Darling and family were Miss Marguerite Shea, Cornwall, Mrs Alex McMillan, Mr and Mrs Andrew Dancause and Andrew, of Apple Hill and Miss Ola Dancause.

Mr and Mrs Jerry Cross and daughters, Hannon, were recent tea guests with Mr and Mrs Earle McMillan and family.

Mr and Mrs Joe Paul and family spent the weekend with relatives at Carleton Place.

Mrs Bert Link, Graham and Brenda were Sunday guests with Mr and Mrs Mason Robinson.

Wednesday evening guests with Mr and Mrs Mason Robinson were Mrs Jim Hesson and Mrs Maude Countryman.

Mrs Wilburn Robinson and Mrs Doug Durant spent Thursday in Cornwall.

8th AVE., EAST OSNA.

## Returns Home From Hospital

(Too Late for Last Issue)

Mrs Ross Scott returned home from Winchester Hospital after being a patient there for a week.

**Personals**

Mrs George Moak, Newington, spent Sunday with Mr and Mrs Clifton Gallinger, Neil and Charles Gallinger.

Mr and Mrs David Hickey, Mrs Melissa Forbes, Cornwall, and Mrs James Ferguson spent the weekend in Ottawa. They attended the ball game on Saturday.

Mr and Mrs Herbert Shaver and Miss Evelyn Shaver, Dunbar, spent Friday evening with Mr and Mrs Clifton Gallinger and Neil.

Mr and Mrs Clare Rutley and boys, Lunenburg, were recent guests of Mr and Mrs Percy Rutley.

Port Elizabeth, in South Africa, busy industrial centre, was settled by newcomers from England in 1820.

As much wood is csed for fuel wood in Canada as is harvested by the pulp and paper mills.

The independent state of Iceland in the North Atlantic covers an area of 40,000 square miles.

MOREWOOD

## Visit at Morewood

(Too Late for Last Issue)

Mr and Mrs Ray Fetterly, of Lachine, were guests with Mr and Mrs J. V. Fetterly.

**Local Items**

Mr and Mrs Thomas Dillabough, Chesterville, visited Mrs Weldon Dillabough Tuesday.

Mr and Mrs Wilson Carruthers and family, Ottawa, visited Mr and Mrs Gerald Carruthers Sunday.

Mr and Mrs Leslie Moore, Ottawa, were visitors of Mr and Mrs Gordon Fraser on Saturday.

Mr and Mrs Chas. Barnes and son were Sunday guests at the Hunter home.

Miss Edna Marcellus, Williamsburg, is spending this week with Mrs Wm. Elliott.

Of the ten provinces, British Columbia has the largest accessible stands of coniferous trees.

Paris, a settlement for centuries previously, became the permanent capital of France about 937 A.D.

First settlement at Melbourne, Australia's second-largest city, was a farm established in 1835.


**Dutch Sash & Door Factory**

SASH — DOORS — FRAMES
Woodworking of All Kinds for Less Money

Odd-sized Doors & Windows—Special Price
Suitable for Most Buildings

Save 20-30% by buying from the manufacturer
STORM WINDOWS AND DOORS

**Adriaan Heuff, Prop.**
Morewood Ont. - - - Dial 629

**New 1958 Marconi TV**

The 1958 Marconi Is Now On Display

If You Are in the Market for a Television Be Sure to See the 1958 Marconi

BUILT RIGHT AND PRICED RIGHT

A Set to Suit Everybody

Precion Made, Quality Engineered, Always Dependable, Instantly Responsive—That's Marconi

Has All the Newest Features Which Will Produce Clear, Brilliant, High-definition Pictures with Accompanying Noise-Free Hi-Fidelity Sound Without Requiring Any Critical Adjustments by the Operator

I Suggest You See and Hear One of These New Marconis Before You Buy
Ask Your Neighbour, He Has One!

SEE ME SOON, WON'T YOU?

90 Days Free Servicing and 12 Months on Picture Tubes

**M nro's Garage**
"YOUR MARCONI DEALER SINCE 1932"
DIAL 372 — CHESTERVILLE
4tf

**MacLEOD, COMRIE & CO.**
CERTIFIED PUBLIC ACCOUNTANTS
MUNICIPAL AUDITORS

Ottawa
Donald MacLeod, C.P.A.
Licensed Trustee for Bankruptcy
304 Laurier Ave. W., Ottawa
Tel. 2-4123

Cornwall
Bryson Comrie, C.P.A.
338 Second St. W., Cornwall
Tel. 3400

FOR A BETTER USED CAR
AT LESS MONEY
SEE
**MELVIN'S**

1954 Dodge Sedan—2-tone blue
1953 Pontiac Sedan—Hydramatic, radio
1953 Oldsmobile '88' Sedan—Heater, radio
1953 Ford Coach—Heater and radio
1952 Chevrolet Sedan—Heater
1951 Ford Sedan—Very clean
1950 Plymouth Sedan—Heater and radio

**Melvin Motors Ltd.**
General Motors Dealer & OK Used Cars and Trucks
PHONE 112 — WINCHESTER

## Professional Directory

**Hubert McCloskey**
Phone: Chesterville 763
Ottawa CE67489
LIFE INSURANCE PLANS
Mortgage Protection — Select Life
Educational — Personal Savings
"Let's Talk It Over"
8 Mar. '58

**EDWIN McINTOSH**
WILLIAMSBURG
Co-Op Auto Insurance
Phone 398r2, Morrisburg or contact Co-Op Store
2-18-58

**WM. J. MASTERSON**
Co-Op Auto Insurance
Chesterville Co-Op

**Dr. H. S. Hutt, D.D.S.**
CHESTERVILLE, ONT.
OVER BANK OF NOVA SCOTIA
DIAL 318

*CASS & CASS*
LAW OFFICES
Chesterville Dial 735
Banko of Nova Scotia Building
Winchester Phone 11

**C. W. CASSELMAN AGENCY**
(Establish 1905)
Automobile Financing
GENERAL INSURANCE
At Residence on Queen St. East
DIAL 398 — CHESTERVILLE
51-52

**Rowe Funeral Service**
Ambulance — Modern Equipment
Hospital Bed for Rent
Dial Chesterville 437 day or night
W. B. ROWE
Funeral Director and Embalmer

**R. G. Dodds, D.D.S., L.D.S.**
Dentist
DIAL 334
At Residence on Albert Street
CHESTERVILLE

LICENSED AUCTIONEER
Will handle all kinds of Farm or Household Auctions. Guarantee results. Reasonable rates. Write or phone for dates at my expense.
Dwight Tupper
Dial 514 — Chesterville, RR1

**H. W. ALGATE**
Optometrist
at P. J. GILROY'S
Chesterville
THURSDAY, NOVEMBER 14
Only By Appointment
IN ADVANCE

**Moving & Hauling**
We are completely equipped to look after your commercial hauling and all local and long distance moving.
Consult us for rates—our prices are reasonable.
H. A. GREER, Prop.
CHESTERVILLE — ONT.
1 Apr. 58

**Whether It is To Buy or Sell**
SEE
GORDON W. THOM
Real Estate
MORRISBURG — ONTARIO
Phone 87 or 11W 2-56

**Clement Insurance Agency**
Since 1893
GENERAL INSURANCE
Our knowledge and experience in Insurance enables us to give you a first class, prompt efficient service.
JOHN CLEMENT
Chesterville — Phone 598
3-4-57

**BICCUM & POAPST**
Insurance & Real Estate Brokers
Can give you a complete Insurance and Real Estate Service.
We are representatives for all general insurance lines and the North American Life Assurance Co.
Phone Us Collect
PH. 285 — WINCHESTER

**Insurance—Financing**
Automobiles, new trucks, new tractors and farm equipment insured and financed at low rates.
Hough Insurance Agency
Chesterville — Phone 854

DELBERT HUMMEL
Licensed Auctioneer for all kinds of sales, at reasonable charge.
Chesterville RR 1. 33

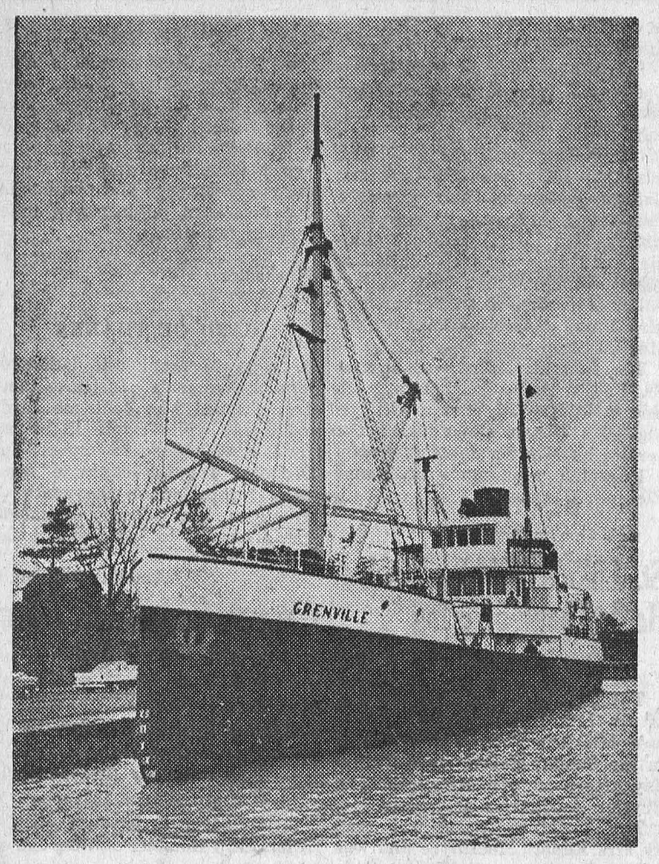


**DEPARTMENT OF TRANSPORT** lighthouse tender "S.S. Grenville" is seen here passing through the locks at Morrisburg on the St. Lawrence River as she goes about her many duties in the interests of river navigation.—Department of Transport Photo.

Most of Canada's pine and spruce trees make over half their height-growth during the month of May. Even the slower-growing hardwoods add most to their height during May and June.

Rags still make the finest paper.

HOASIC

## Spends Few Days At Kingston

(Too Late for Last Issue)

Mr Durham Wells spent a few days with Mr and Mrs Ed Lanigan and family, Kingston.

**Local Items**

Mr and Mrs Graham Wells and family were recent guests of Mr and Mrs John Erratt, Williamsburg.

Mr and Mrs Merton O'Shaughnessy and family spent Sunday with Mr and Mrs Fred Weagant, South Mountain.

Congratulations to Mr and Mrs Ronald Digeur, Ottawa, on the birth of a son. Mrs Diguer is the former Reta O'Shaughnessy, of this place.

Miss Evelyn O'Shaughnessy spent a few days with her sister, Mrs Ron Diguer, Ottawa.

Rev D. Ramsay, Williamsburg, was a dinner guest of Mr and Mrs Willis Swerdfeger on Thursday.

Mrs E. Alguire, Brockville, visited with Mrs Hattie McIntosh and Mrs Willis Swerdfeger during the week.

Mr and Mrs Frank Fetterly, of Cornwall, called on Mr and Mrs Willis Swerdfeger on Saturday. They left on Monday morning for Zephyr Hills, Florida, to spend the Winter.

Colquhoun W.M.S. met at the home of Mrs Sam Kyle on Wednesday.

Mrs George O'Shaughnessy, with Pat, Marion and Graydon, Ottawa, spent Sunday at their home here.

### NEW DISCOVERIES LINK EARLY INHABITANTS ASIA - NORTH AMERICA

Dr Richard MacNeish, National Museum archaeologist, has discovered a "more definite link" between the tribes of Asia and the ancient inhabitants of North America.

The northern affairs department, in a report on excavations last summer over about 62,000 square miles between Dawson and Whitehorse in the Yukon, said Dr MacNeish found traces of six cultures in 97 ancient camp sites. The sites are in the Yukon flood areas where future power developments are planned.

Objects found in 28 of the sites resembled those found by expeditions in Outer Mongolia. This suggested their owners were recent arrivals from Eastern Asia. The Mongolian-type discoveries, believed to be between 6,000 and 8,000 years old, may be the relics of the first or second of the six cultures.

Dr MacNeish said his summer findings provide the strongest factual support so far unearthed for the theory that there were successive waves of migration from Asia to North America.

The six cultures found recently do not appear to be related to traces of nine cultures Dr MacNeish found two years ago on the banks of the Firth River in the northern Yukon. However, further research is needed before a time relationship can be established between the new discoveries and the Firth River findings, cited as possibly the remnants of the oldest known civilization in the Canadian North.

Dr MacNeish, working with university students Mark Molot and Reginald Hamel, of Ottawa, found stone tools, choppers, knives and crude burins or slotting tools on the beaches of what once were large lakes. The trio collected more than 1,000 artifacts.

### MUTES FLUTE

Robert L. Dietrich, Buffalo, will have to keep his flute mute at home from now on.

Dietrich, a flutist for the Buffalo Philharmonic Orchestra, was piped into court recently by neighbours who complained that Dietrich practiced three to five hours a day—playing the scale "up and down—never a tune."

Judge J. B. McKenna invited Dietrich to blow in his own defence and listened carefully as Dietrich fingered a scale or two.

"That," said the judge, "could drive a person insane."

He found Dietrich guilty of "disturbing the peace, quiet and comfort" of neighbours, suspended a $250 fine and placed him on probation for one year.

Over 90 per cent of Canada's forests is owned by the public. By far the greater part of the timberlands used by forest industry is administered by the provincial governments on behalf of the peiple of Canada.

Out of 6,000 eggs deposited by an Atlantic salmon in a fresh-water stream, fewer than ten adult fish are likely to return from the sea.

A quarter of the income of all Canadians comes from the woodlands.



# EVERYBODY EATS-- TRY THESE!

**By Helen Graham**

### HEARTY CASSEROLE DISHES

NOW THAT THE DULL NOVEMBER DAYS are here the kitchen is a more attractive place to spend extra time than it was when the weather was pleasant. You are not in a hurry to rush out of doors so you can fuss over spicy, tangy supper dishes that touch the spot these cool evenings.

**Macaroni and Cheese**

This is always a favourite. Serve it with an old fashioned cabbage salad.

1 cup macaroni
¼ cup flour
1 tsp. salt
Dash pepper
2 tbsps. butter
2 cups milk
¾ cup grated sharp cheese
1¼ cups buttered crumbs

Cook macaroni in large amount of salted water until tender, about seven minutes. When tender drain and rinse with cold water to remove excess starch. Make a white sauce by melting butter in top of double boiler; blend in flour, salt and add milk, slowly stirring constantly to prevent lumping. Add grated cheese and macaroni. Pour into greased casserole and top with buttered crumbs. Brown in 300 degree oven 30 minutes.

**Corn Pudding**

2 cups canned or frozen corn
2 tbsps. sugar
1 tsp. salt
Dash pepper
2 eggs
2 cups hot milk
2 tbsps. butter
1 tbsp. chopped onion
1 tbsp. chopped green pepper

Fry onion and green pepper in butter until tender; add to corn. Add seasonings. Beat eggs slightly and add to corn along with milk. Pour into greased casserole. Place casserole in pan of hot water and cook in 350 degree oven 40 minutes.

**Shepherd's Pie**

2 cups left-over meat, diced or minced
Salt, pepper and garlic salt to taste
1 tbsp. chopped onion
1 tbsp. diced celery
1 cup left-over gravy or canned soup such as celery, chicken or mushroom diluted with one-half can milk
3 cups mashed potatoes
1 egg or egg yolk

Mix meat seasonings and gravy or soup. If desired Worcestershire sauce, catsup or parsley may be added. Place in greased casserole. Top with mashed potatoes which have been beaten up with egg yolk or whole egg. Brown 30 minutes in 300 degree oven.

**Perch Fillets with Mushroom Sauce**

1 pkg. frozen perch fillets
1 can mushroom soup
¼ cup milk
½ cup grated cheese
½ tsp. grated onion
Dash pepper

Thaw fillets; place skin side down in greased shallow baking dish. Combine soup, milk, cheese and seasonings; pour over fish. Sprinkle with paprika. Bake in hot oven 30 minutes or until well done.

### LONG WINTER

The British War Office admits it has enough long woollen drawers to last the Women's Royal Army Corps for the next 800 years.

The matter was raised during a hearing by a parliamentary committee which published its reports recently.

In response to questions, Sir Edward Playfair, permanent Under-Secretary of State for the War Office, conceded there was "an enormous surplus" of "women's pants, woollen, long." The girls just won't wear them, even in dead of Winter.

Victor Collins, a Labour member of Parliament, suggested the elastic, if any, in such drawers would be bound to deteriorate long before the War Office could get them issued out. "Do these drawers have elastic?" he asked.

"I think they are without elastic," Sir Edward replied. "I have not probed far enough into them to say."

An ostrich egg weighs as much as a dozen hen's eggs, while a hummingbird egg weighs only a few grains.


THE 1957 DODGE
THE CAR WITH THE FORWARD LOOK
Royals — Mayfairs — Regents — Crusaders
Unequalled for Comfort, Quality, Beauty
Are Here Now
COME AND LOOK THEM OVER

DEPENDABLE USED CARS
A Good Selection

First Class Mechanical Service on Cars and Tractors

MacDONALD MOTORS
PHONE 280
Main St. W. — Winchester
26tf.

Memorial Works

GRANITE MEMORIALS
Inscriptions at Cemeteries
Quality — Workmanship — Fair Prices

THOS. KLINGVALL
PROPRIETOR
Chesterville — Phone 224

PLUMBING & TINSMITHING
8-gal. Milk Cans Completely Re-tinned—2 Weeks Service
We are ready to attend to all your Plumbing Repairs and New Equipment installations such as Bathrooms, Pressure Systems, Water Softeners, etc.
For Economical heating let us install a New Oil Burner in your present furnace.
NEW FURNACES ON HAND
Space Heaters in Stock — Galvanized Iron Roofing
Eave Troughing Fitted

Willis Cross - Chesterville
MAIN STREET PHONE 647

ORDER COAL NOW!

FOR SALE: Used 12'x12' Brooder Houses, including three pair of sash 9 L. 10x12.
$60.00 each

Begg Lumber Company
CRYSLER, ONT.
PHONE 373 and AVOID DISAPPOINTMENT

VALUE FOR INSURANCE
The things you live with, your home, your business, your stock-in-trade, are all subject to loss through accident or circumstances beyond your control.
Learn how easily you can be protected through adequate insurance.
Writing all classes of insurance including Great-West Life.
HOUGH INSURANCE AGENCY
Phone 854 CHESTERVILLE Box 294

WHEN YOU ARE AGE 60 or 65 you may want to retire or slow down.
A small saving each day will provide a pension or a lump sum. A Montreal Life Endowment at 60 or 65 will make your retirement more pleasant. Contact E. B. Lynch for particulars.
E. B. LYNCH
Life, Fire & Automobile Insurance
AGENT
PHONE 874 — CHESTERVILLE

- PHILCO -
TELEVISION
Presents Three Major Discoveries:
The Micro-Grid Tuner — The Magnetic Ring
Permanently-sealed Precision Circuits
Look To Philco for Performance
In Attractive Designs and Prices to Match
Completely Installed
See them now at
CUMMINGS FURNITURE SALES
PH. 397 - - CHESTERVILLE

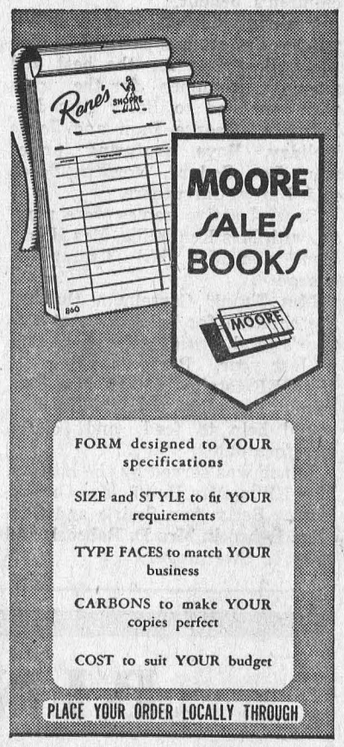

The Chesterville Record
CHESTERVILLE — ONTARIO

HYLO EGGS
Receivers and Distributors
Grading Stations
Winchester — Osgoode
Chesterville
Daily Highest Market Price
HONEST GRADES
Two Electric Grading Machines — No Waiting
Harold Marriner, Manager
Chesterville

TAKE IT EASY
with step saving extension phones
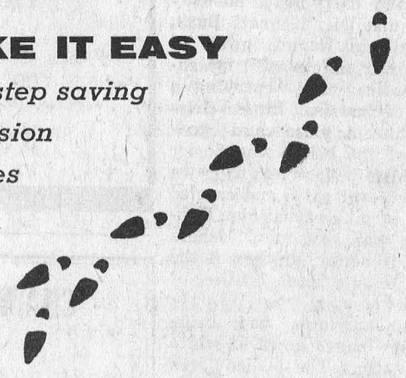
THE BELL TELEPHONE COMPANY OF CANADA SERVICE
To order—call your telephone business office.




BILL RADCLIFFE, well-known CFRA reporter and broadcaster, died suddenly of a heart attack at his home in Ottawa. He was 38. In his two years at CFRA, Mr. Radcliffe distinguished himself as a special events reporter and producer of the nightly show "Limelight," a news feature program that gained much of its following through the personality of Mr Radcliffe.

## Mission Band Members Meet at Finch

The Golden Rule Mission Band of Chalmer's United Church, Finch, met in the church hall Saturday afternoon. In the absence of the leader, Mrs Dolton Henry had charge of the meeting, assisted by Mrs Myles Nephew.

The meeting opened with a hymn, followed with the scripture reading by Gordon Hough. Elaine Graham led in prayer.

The offering was taken by Sandra Price and Dawn Begg and dedicated by Lois Hutt. The vice president, Lois Hutt, presided for business, assisted by the secretary, Daphne Dukelow.

The minutes of the last meeting were read and approved. Roll call was answered by 16 members.

It was announced that the church calendars would be ready for members to sell at the next meeting. They were also reminded to bring their posters to the next meeting.

Bonnie Flegg and Gloria Graham placed their money in the birthday bottle and all sang "Happy Birthday." Mrs Lindsay Hutt told the children the story "The Red Jeep" from the study book "Bright Pathways."

Mrs Hutt was thanked by Bonnie Flegg. The meeting closed with a hymn and Mission Band Purpose repeated in unison.

Games were played after the meeting.

## Hunt–Henophy

Marjory Phyllis Henophy became the bride of Robert Edward Hunt at St. John's Lutheran Church, Riverside, recently. The bride is the daughter of Mrs Margaret Henophy and the late Alvin Henophy, of Morrisburg. The groom is the son of Mr and Mrs Robert Hunt.

Vases of yellow and white 'mums and gladioli banked the altar and yellow and white bows marked the pews. Rev F. W. Howald performed the ceremony. Mrs Robert Burns was soloist and Mrs John Casselman was organist.

The bride was given in marriage by her eldest brother, Harold Henophy. She was attended by her sister, Mrs Harold Robinson, as matron of honour, wearing a ballerina length gown of rose net over taffeta, with matching accessories and carried a nosegay of white and yellow 'mums.

Bridesmaids were Miss Melba Hunt, sister of the groom, in a ballerina length gown of lime green net over taffeta with matching accessories and carrying a nosegay of 'mums; also, Mrs Kenneth Burk, with a ballerina length gown of violet net over taffeta with matching accessories, and carrying a nosegay of 'mums. Little Miss Nancy Robinson, niece and goddaughter of the bride, was flower girl. She wore a floor length gown of pink lace over satin and carried a nosegay of pink carnations. Kenneth Burk was best man. Ushers were Paul Henophy, brother of the bride, and Donald Hunt, brother of the groom.

For her marriage, the bride chose a floor-length gown of white lace over satin. The bodice was fastened with tiny buttons. The full skirt was adorned with tiers of lace at back, and had a Peter Pan collar with lily-point sleeves. Her veil of embroidered tulle illusion was held in place by a white sequin headdress. She carried a cascade bouquet of pink roses and white stephanotis. Her jewellery was a three-strand string of pearls and earrings to match, a gift of the groom.

Following the ceremony, a reception was held for 66 guests at Locketon Lodge Hotel, Williamsburg. The reception room was decorated with pink and white streamers and baskets of 'mums.

Following the reception, the young couple left on a motor trip through the United States to St. John's, New Brunswick, returning by way of Canada.

Guests attending the wedding from a distance were from Montreal, Que.; Dalhousie, N.B.; Waterloo, Ont., Chesterville, Cornwall, Massena, Toronto, Morrisburg, Ingleside and Long Sault.

## St. Luke's Ladies' Aid Holds Successful Bazaar

St. Luke's Presbyterian Church Ladies' Aid held a successful bazaar on Friday in the Sunday School Hall. In charge of the tea was Miss Leila McQuaig, Mrs W. G. Brownlee and Mrs Beckstead.

In charge of the tea tables were Marguerite MacLean, Gwen MacMillan, Marjorie Shaver, Doris Marguerite MacLean, Gwen MacMacIntyre, Rose Rutley and Dorothy Rutley.

In charge of the housekeeper's table were Mrs A. Vollrath, Mrs D. A. Gillies and Mrs H. Ouderkirk; candy and post office, Mrs Valdemar, Mrs J. D. Shaver and Mrs Hugh MacDougall; Christmas table, Mrs Bell and Mrs C. Waldroff; fancy work, Mrs Roy Rupert, Mrs Harold Cameron and Mrs J. G. MacLeod; aprons, Mrs Mae Master, Mrs Waldroff and Mrs John Bush; fish pond, Mrs Rupert MacIntyre and Mrs G. MacLean.

The guests were welcomed by the president, Mrs Gordon MacIntyre.

## Morewood Children Aid UNICEF At Hallowe'en Party

An enjoyable time was spent by the children of Morewood and district at a Hallowe'en party held in United Church Hall, Morewood, in aid of UNICEF. Admission to the party was each child's jar of pennies collected for European children's benefit.

Various kinds of ghosts, goblins, witches and tramps paraded around the hall. Prizes for the best and funniest costumes for the girls were awarded to Betty Ann McLaughlin, Geeske Dam and Joyce Holiday. Boys capturing prizes were Len Godard, Norman Beech and Barry Carruthers.

Several active games were played, with Mrs Ken Hillis, Mrs Henry Heuff and Mrs Carl Crump in charge

Mrs Frank Casselman thanked the children for helping boost this year's total considerably above that of last year. Proceeds going to UNICEF totalled $56.47. Mrs Casselman explained that this amount would help to feed and clothe less fortunate.

Lunch was served by the hostess, Mrs Hillis, Mrs Heuff, Mrs Crump, Misses Betty Ann Smirle and Caroline Babcock, Mrs D. Babcock and Miss L. Swerdfeger.

## Lakeland Gas Granted Franchise In Williamsburg Township

Williamsburg Township council met in regular session recently, with all members present. The minutes of the previous meeting were read and adopted.

Harry Sloan, of Lakeland Natural Gas Co., was present and requested the township's permission for the right for his company to distribute gas in the township. This was Mr Sloan's second visit to the township and council had previously studied the application. Lakeland Natural Gas Co. was granted the franchise to distribute gas in the township under the authority of By-law No. 1294.

The clerk was requested to ask Ontario Hydro to install street lighting northerly along County Road 8 the full length of Riverside Heights subdivision.

Mr Whittaker reported on the distribution of gravel crushed from the township's pit on township roads and stated that he was sure the money allotted for this purpose would cover a large share of the roads.

The following accounts were paid: Roads and bridges, $5,872.33; fox pelts, $9; salaries, $275; drains, $3,470.48; indigents, $56.75; printing, $284.35; miscellaneous, $16.40.

Council adjourned to meet again December 7.

### ELMA W.I. MEMBERS HOLD SOCIAL EVENING

A very enjoyable evening was spent on Tuesday last at the home of Mr and Mrs Bernice Froats, of Dunbar, when members of Elma W.I. entertained their husbands.

Several tables of progressive euchre were played and prizes were won as follows: Men's 1st, Burrill Becksted; ladies' 1st, Gertrude Barkley; consolation prizes, Wm. Henderson and Mrs Lloyd Smirle.

Refreshments were served and Mrs Hugh McMillan, on behalf of those present, expressed thanks to Mr and Mrs Froats for their hospitality. Mrs McMillan read W.I. correspondence and announced that an invitation from Matilda W.I. to meet with them at Brinston November 14 had been received. This was gratefully accepted.

The December meeting will be the Christmas one, and will be held in Dunbar Hall with an exchange of gifts and a donation of jam or jelly for the Christmas cheer baskets.

## November Meeting Crysler W.I. Held at Armstrong Home

The November meeting of Crysler Women's Institute was held at the home of Mrs J. Armstrong on Tuesday evening, November 5, at 8 p.m. The president, Mrs Burd, opened the meeting with the Ode, Mary Stewart Collect and Lord's Prayer.

The motto for the meeting was "Lest We Forget," with two minutes silence in remembrance of Amistice Day.

Eleven members and one visitor answered roll call with "Name One of the Queen's Ancestors." Minutes of the last meeting were read by the secretary, Mrs J. Armstrong. The treasurer, Mrs Ouderkirk, reported on the banquet.

Mrs Begg was appointed to finish out the year as district director.

Articles for the Save the Children bale are to be brought to the next meeting.

A report of the Ottawa convention was given by Mrs Godard and acknowledgment cards were read by Mrs McMahon.

The prize for the evening was won by Mrs Burd.

Lunch was served by the hostess, Mrs J. Armstrong, and assistant hostess, Mrs E. Ouderkirk.

The meeting closed with the National Anthem.

### SPECIAL SERVICES AT PENTECOSTAL CHURCH

Special services in Chesterville Pentecostal Church started Tuesday, November 12, and will continue until November 17. Held at 8 p.m. each evening, evangelist K. R. Sprackett, an outstanding young preacher, presents Bible facts in light of the present world.

Pastor A. J. Edgeley and congregation hope people of Chesterville will join them for these services.

### CARD OF THANKS

The family of the late Mrs George C. Merkley wish to express their heartfelt thanks and appreciation for the many acts of kindness, messages of sympathy and beautiful floral offerings received from their many friends, relatives and neighbours in their sad bereavement in the loss of their beloved mother. They especially thank Rev E. B. Bugden, Mrs Fred Cass, Mrs Allison Graham and members of Trinity United Church choir.

### CARD OF THANKS

May I say a sincere "Thank You" to my friends and neighbours who remembered me with lovely cards and personal calls during my stay in Civic Hospital and since my return home. Special thanks to Dr McMillan, Crysler, and Dr Berry, of Civic Hospital, Lorne Irven and Borden Armstrong.

**Henry Armstrong.**

## Bert James Casselman

The sudden death of Bert James Casselman at his home, Morrisburg, caused much sorrow to his many friends. He had taken ill Sunday and passed away the following day.

Born at Casselman in 1902, he was a son of the late Mr and Mrs Michael Casselman. His parents moved to a farm at Glen Becker and he attended schools there.

He farmed for several years, and about sixteen years ago moved to Morrisburg where he since resided.

In 1926 he married Miss Velma Castleman, Williamsburg, who survives with two sons, Ronald Casselman and Merle Casselman, both of Morrisburg, and one granchild. Also surviving are two brothers, George Casselman and Clarence Casselman, Morrisburg, and four sisters, Mrs Ross Beckstead (Libbie), and Mrs Robert Whittaker (Eva), Williamsburg; Mrs William Allan (Flossie), Glen Becker, and Mrs Floyd Morrell (Dorothy), of Morrisburg.

The funeral service was held at St. Paul's Lutheran Church, with Rev F. L. Howald, pastor, officiating. A solo was sung during the service by Mrs Stanley Casselman.

Interment was made in Mount Pleasant Cemetery.

## St. Luke's W.M.S., Finch Holds Thank-offering

The Fall Thank-offering meeting of St. Luke's Presbyterian Women's Missionary Society was held in the Sunday School room Thursday afternoon with Avonmore and Crysler Auriliaries as guests.

The Scripture lesson was read by Mrs Rupert MacIntyre and was followed with prayer by Mrs Kenzie McGillivray, Crysler, and a solo by Mrs E. M. Miller, Avonmore.

The guest speaker, Mrs Clarke, newly appointed regional secretary for the Synod of Montreal and Ottawa, was introduced by Mrs J. Bell. Miss Clarke spoke at length on the work of the W.M.S. and children's groups, outlined the study books and had numerous books and many articles from Japan to illustrate.

The meeting was closed with prayer by Mrs J. Bell and lunch was served by Finch group.

Canada's forest endowment covers 712,000 square miles, chiefly owned by the Canadian people.

### CARD OF THANKS

On behalf of myself and wife, a grateful and appreciative "Thank You" is hereby extended to the council of the Township of Winchester, the ratepayers, and to each and everyone who had a part in the presentation and testimonial dinner at such an inspiring milestone in my life.

**J. Steen,** Clerk, Township of Winchester.

### CARD OF THANKS

I wish to thank the ladies of Berwick Women's Institute and other friends who sent me cards and treats while I was ill at my home. I wish, also to express appreciation for the cards of sympathy I received on the death of my sister, Mrs Joseph Bazinet. Special thanks to Drs Howard and Duane Justus.

**Amelia Beehler.**


## SHOW BILL

**Thurs., Fri., Sat. Nov. 14-15 & 16**
**"Thunder Over Arizona"**
A Western picture, in Technicolor. Starring Kristine Miller, Skip Homeier and George Macready.

**Mon., Tues., Wed. Nov. 18-19 & 20**
**"The Proud and Profane"**
A drama, in VistaVision. Starring Deborah Kerr, Thelma Ritter, William Holden and Dewey Martin. ADULT.

**PICADILLY**
**Williamsburg**


## Coming Events

### ANNUAL TURKEY BINGO

The annual Turkey Bingo, sponsored by St. Bernard's H.N.S., Finch, will be held in Finch Community Hall, on Monday, December 16, 1957. Five special prizes, 15-lb. turkeys; 15 free games, all cash prizes; one surprise special; door prize, 20-lb. turkey. Admission, 50c. 11-5

### TEA AND BAZAAR

Holy Trinity Church tea and bazaar will be held in Legion Hall, Chesterville, on Wednesday, November 27, from 3-6 p.m. Aprons, home baking, knitting and candy for sale. 8-2

### EUCHRE PARTY

A euchre party sponsored by St. Mary's C.W.L. will be held in the Parish Hall, Chesterville, on Monday, November 18, at 8.15 p.m. 7-1

### ANNUAL MEETING

The annual meeting of the British and Foreign Bible Society in Canada will be held Friday, November 15, at 8 p.m., in Trinity United Church, Chesterville. Everyone welcome. 7-1

### SUNDAY SCHOOL CHRISTMAS PARTY

Reserve December 12, 8 p.m., for the annual Trinity United Church Sunday School Christmas party—program, films and refreshments. 11-5

### MUSICAL SERVICE

A musical service will be held in the United Church, Chesterville, on Sunday, November 17, at 8 p.m. This service, sponsored by the Chimes Committee, will feature the Bel Canto Male Chorus, congregational singing and vocal and instrumental numbers by interdenominational talent. Silver collection for record fund. Everyone welcome. 7


# BINGO

**Sponsored by Dairy Workers Union, Local 488**
**In Aid of the Sick Benefit Fund**

**Chesterville Community Hall**
**FRIDAY, NOVEMBER 22, 1957**
**Starting at 8.15 p.m.**

**20 Games for $1.00**
3 SPECIALS — DOOR PRIZE


## CHAMBER OF COMMERCE MEETING

**CHESTERVILLE PUBLIC LIBRARY**

**THURSDAY, NOVEMBER, 14**
**At 8.00 p.m.**

**Come out to this meeting, Fellows, and we'll try to make our town a better place to live.**

*This Sunday*

# *AT THE CHURCHES*

**ST. LUKE'S LUTHERAN CHURCH — DUNBAR**
**Rev Andrew Blackwell, Minister**
**SUNDAY, NOVEMBER 17, 1957**
1.45 p.m. Sunday School
2.30 p.m. Worship Service
"Come to worship, leave to Serve."

**PRESBYTERIAN CHURCH**
**Mr Douglas Fry, Student Minister**
**SUNDAY, NOVEMBER 17, 1957**
10.00 a.m. Chesterville
11.00 a.m. Morewood
2.30 p.m. Dunbar

**TRINITY UNITED CHURCH**
**Rev E. B. Bugden, Minister**
**SUNDAY, NOVEMBER 17, 1957**
10.30 a.m. Sunday School
10.30 a.m. Worship
7.30 p.m. Evening Worship

**THE PENTECOSTAL CHURCH**
**Rev A. J. Edgeley, Minister**
**SUNDAY, NOVEMBER 17, 1957**
10.00 a.m. Sunday School
11.00 a.m. Worship
7.30p.m. Evangelistic Service
**Friday:** 8 p.m. Young People's Service.

**UNITED CHURCH OF CANADA**
**SUNDAY, NOVEMBER 17, 1957**
10.15 a.m. Berwick
11.15 a.m. Finch
2.30 p.m. Grantley
Sermon: "Men to Stand in the Gap."
**Rev C. A. Dukelow, Minister**

**MOREWOOD UNITED CHURCH**
**Rev. D. L. Gordon, Minister**
**SUNDAY, NOVEMBER 17, 1957**
10.30 a.m. Morning Worship and Sermon
11.30 a.m. Bible Class
**All Made Welcome**

**CHURCH OF THE HOLY TRINITY**
**Rev Robert Strachan, Rector**
**SUNDAY, NOVEMBER 17, 1957**
11.00 a.m. Children's Service


FAMILY STYLE ENTERTAINMENT
# Winchester
DOORS OPEN 7:00 P.M., CONTINUOUS FROM 7:30

**Saturday Evening Shows Start at 6.30 p.m.**

**THURSDAY, FRIDAY, SATURDAY NOVEMBER 14-15-16**
**"KELLY AND ME"**
In CinemaScope and Colour
Starring Jock Mahoney and Launa Patten

**"THE RESTLESS BREED"**
Starring Scott Brady and Anne Bancroft. In Colour.

**MONDAY, TUESDAY, WEDNESDAY NOVEMBER 18-19-20**
**"ILL MET BY MOONLIGHT"**
also
**"PORT AFRIQUE"**
Starring Pier Angeli and Phil Carey. In Colour.