THE LAND OF MILK & HONEY"

CHESTERVILLE Record

COVERS EASTERN ONTARIO'S GREATEST DAIRYING SECTION

Eighty-first Year, No. 25 | Wednesday, February 26, 1975 | 14 Pages | Single Copies 15c

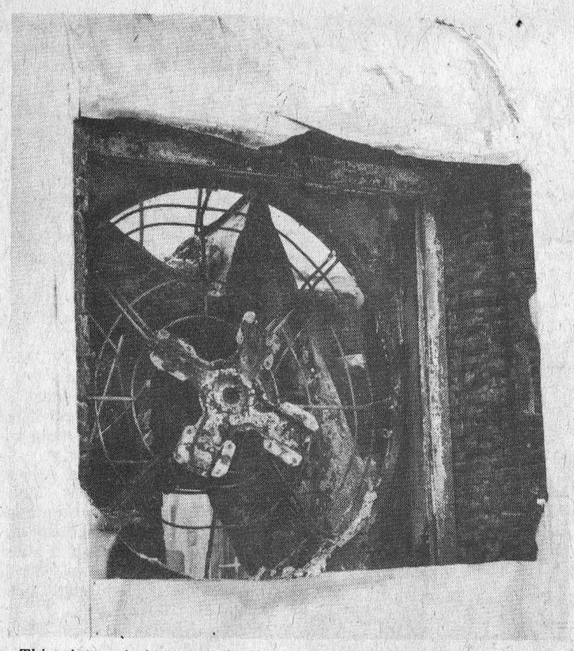

This picture is just an indication of the heat that was generated by the Berwick blaze. The temperature had climbed to a point where it melted the blades right off the exhaust fan. — Staff Photo.

Crysler Firemen fight six-hour blaze Berwick Industry destroyed Wednesday

An area landmark, the former Kraft Plant at Berwick, which in the last few years had served as a woodworking plant, went up in flames last Wednesday afternoon, forcing thirteen employees out of work and leaving a burned-out hulk of a building in the centre of that community.

At one time, in the past, the Kraft plant was a beehive of activity and daily received hundreds of gallons of milk. The operation of the milk plant at Berwick was phased out a number of years ago and the buildings were left empty.

Several years ago a bid was made on the buildings, the bid was accepted, some office buildings were added, a sign was placed along the county road in the Village reading 'Berwick Manufacturing' and the plant was again a beehive of activity.

The latest activity was abruptly brought to an end last Wednesday afternoon, about 5 p.m. when the manufacturing portion of the operation burst into flames, which in turn destroyed the roof and left the cement block structure a burned-out hulk.

According to John Benoit, Deputy Chief of the Crysler Fire Department, the fire was discovered about five p.m. The Crysler Department was summoned and arrived shortly after. Mr. Benoit related that by the time the Crysler crew were on the scene the plant was a raging inferno and all efforts were turned towards saving the adjoining buildings and protecting nearby houses.

As the battle continued into the evening, to control the blaze, the fire rig was called from Finch to help fight the stubborn blaze. The auxiliary help stayed on the job for a couple of hours, the Crysler Department did not leave the scene until 11 p.m.

Mr. Benoit reported the fire was very difficult to bring under control due to the products that were manufactured there, the wood and its subsidiary products put up a stubborn battle.

There were no injuries reported from fighting the blaze but the next morning the Crysler crew, when making further investigation, touched a cement block wall that was still standing at the rear of the plant. With a very minor nudge the whole thing came crashing to the ground. Deputy Chief Benoit related that several firemen of the Crysler Department had worked in that area the evening before. He was very thankful the wall had stayed in position while his men fought the blaze the previous evening.

Fire Department officials report that the fire appeared to start in the upper structure of the manufacturing part of the plant.

At this time we do not have information relating to the amount of the loss nor have we been able to establish if the plant will be put back into operation.

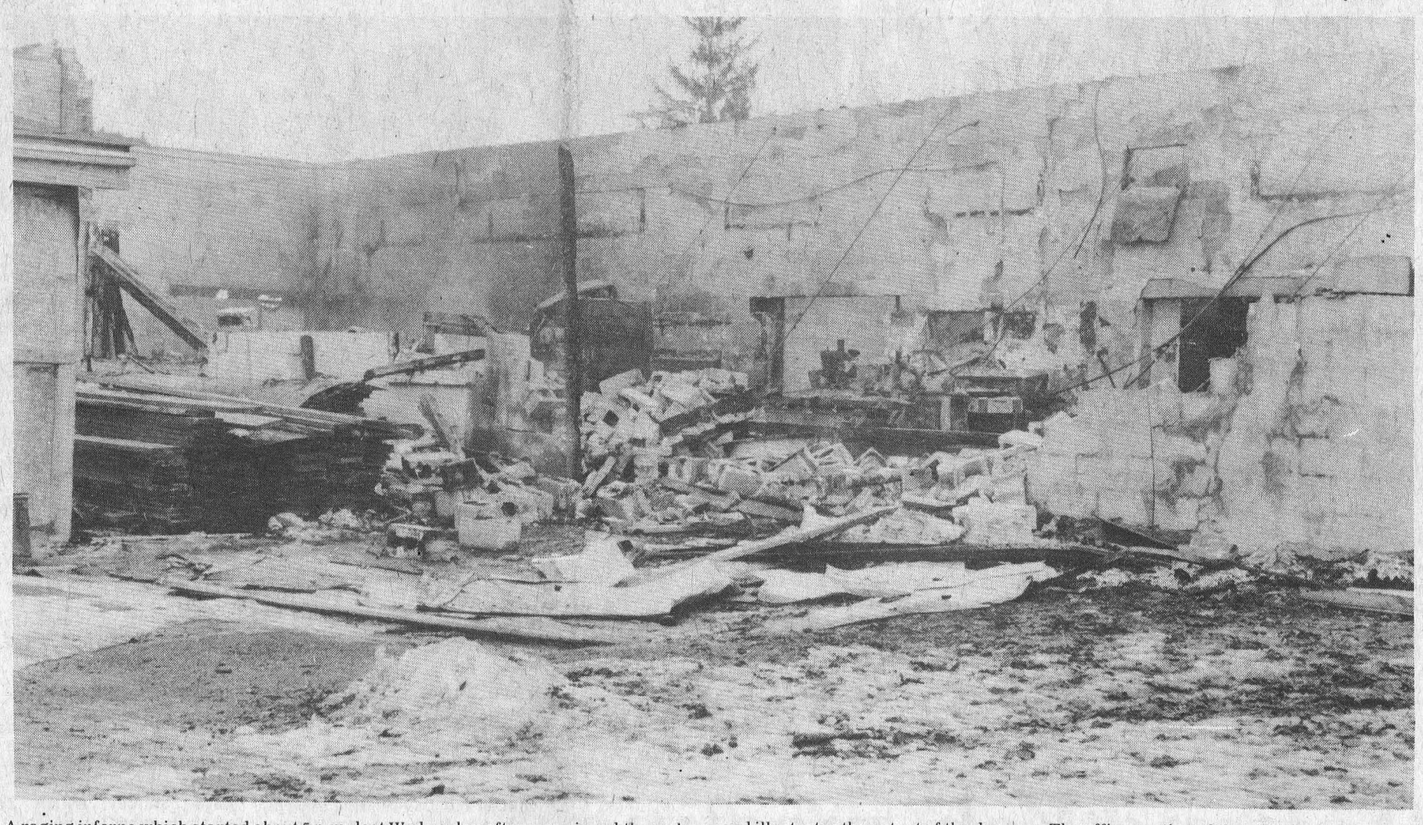

A raging inferno which started about 5 p.m. last Wednesday afternoon ripped through the plant portion of Berwick Manufacturing. This picture was taken Friday morning and illustrates the extent of the damage. The office portion of the plant was saved from the blaze due to the efforts of the Crysler and Finch Fire Departments. — Staff Photo.

Bits & Pieces

It seems like a good idea

A move is afoot to establish a decorating committee here in the village. It has been decided that if the decorations could be prefabricated, so they could be used in more than one area, considerable time and money, over the years ahead, could be saved. The decorations would be in the form of backdrops, a carpeted podium, etc., etc. Shortly, a meeting will be called to get peoples' ideas and suggestions.

$50.00 towards Minor Hockey

A local resident was in the office of Daniel Komesch, an Ottawa Chiropractor. When the session was over and the patient was about to leave, Mr. Komesch asked him to wait up a minute, he had something for him. Chesterville Minor Hockey Association is now ahead $50.00 thanks to the generosity of the Ottawa professional. While we are on the topic of hockey - James Brannen, a moving force behind the Minor Hockey Booster Committee, reported this week that the dance held recently to raise funds had been successful. At the moment and with a bit more to come in, the committee is ahead $362.00.

Variety Nite '75

The students of Seaway District High School, Iroquois, are holding their annual Variety Nite Show on March 6th and 7th. This year's entertainment, which includes plays, skits and singing groups, promises to give everyone a fun-filled evening. All proceeds will go toward student bursaries.

It had to be a record

After the turnstiles had stopped turning at Chesterville arena last Tuesday night, when Chesterville and Maxville hockey teams met head-on in semi-final play, a total of 401 had paid admission to the arena. The parking lot was filled to over-flowing and the excess of cars were parked in the LCBO yard. We haven't seen this much enthusiasm for hockey here in Chesterville since the good old days. It had to be a record crowd for a hockey match, for the last 20 years.

And yet another tournament

Word comes from Ben Archer, Chesterville Bantam Hockey Convener, that area teams will be at it this Saturday, at the Chesterville arenea, to see who can take home the hardware on this outing. As the season progresses the tournaments keep moving up the rungs of the minor hockey ladder. At the Bantam category the legs are long and strong, the action can be fast and the body contact becomes even more evident. Action starts bright and early Saturday morning and continues all day.

The Bells of St. Mary's are ringing again

The installation of electronic bell ringing equipment in St. Mary's church Chesterville has been completed, and was officially put into operation with the ringing of the "Angelus" at 6 o'clock last Tuesday evening, February 18th. Miss Helen Hughson, responsible for a major portion of the cost of the system, installed as a memorial to her father & mother, William George & Anna Catherine Hughson, threw the switch putting the system in operation.

The bell at St. Mary's has an interesting history. It was on a Friday evening of June 19th, 1885 that Archbishop Cleary, after having administered the Sacrament of Confirmation to 140 persons solemnly blessed the first bell installed in the tower of St. Mary's. In 1922 this bell was damaged by fire, which also destroyed the tower & spire of the church. On Sunday morning August 10th, 1924 a new bell was solemnly blessed by Archbishop Spratt. This bell rang out the "Angelus" three times daily until about four years ago, when it was decided to discontinue the use of the bell, the supports for it having become somewhat loose & unsteady after years of operation.

The system now installed at St. Mary's uses this bell — 1600 pounds of cast bronze. It has been raised from its former position and resupported by heavy steel A-frames. A new steel wheel, seven feet in diameter, has been installed, and a chain drive from a motor operates this wheel to swing the bell. A time clock automatically controls the ringing of the "Angelus" at 7 a.m., 12 noon & 6 p.m., as well as the ringing of the bell before the Masses on Sunday. A "toller" for funerals has been installed, and the bell can also be rung manually at any time by means of a switch.

The installation was carried out by the I.T. Verdin Company of Cincinnati, Ohio. The Verdin family has been engaged in the manufacture & installation of bells & bell ringing equipment for five generations & more than a century. The wiring for the system was done by Eric Thompson Electric of Chesterville.



The bells at St. Mary's Church, here in Chesterville, have been silent for the last few years. The reason . . . the supporting structure of the bell itself had been determined unsafe. In recent weeks the supporting structure has been shored up and the bell was made ready to be rung again. Some major changes were made to put the bell back into active use. Above Rev. J. L. Lamarche, on the left, is giving an accurate time reading to Miss Helen Hughson who is activating a switch. Miss Hughson played a major part in the recent installation, she contributed a major portion of the funds to get the bell ringing again. — Staff Photo.

Rotary anxious to proceed with tree planting project

It may be a little early to start thinking of the leaves coming out on the tree. But on Monday night, February 24th, the Chesterville Rotary Club got well into the 'bark.'

The Club had as its guest speaker Paul Burgess, a Forester with the Ministry of Natural Resources. The reason for having Mr. Burgess, as the guest, goes back to a couple of years ago when, on a June evening, a tornado tore through the town tearing up trees and depriving the town of many of its leafy land marks. The local service club has a keen interest in keeping the village beautified, which brought them to the Monday meeting to hear the official from the Ministry, describe how to go about a re-planting project. Accompanying speaker Burgess at the meeting was Chesterville Councillor Stuart Allan, representing Chesterville Council, who are interested in the project.

The Club is hopeful, as co-ordinators of the project, that local and district residents and businesses will join in the project to really get it rolling.

Mr. Burgess very capably presented much technical information on the many tree species such as Oak, Red Maple, Ash, Pine, Spruce and Cedar. As well as the more exotic types such as Mountain Ash and the Flowering Crab, which are smaller and can fit nicely under utility lines.

It was also noted at the meeting that it would be relatively inexpensive for individuals to purchase trees from the Local Service Club, if the Club could create enough interest to buy the stock, in volume, from a reputable nursery.

The Ministry official will be returning to the village at a later date to do an actual study of the needs. Following his next visit he

(continued on page 14)

St. Lawrence Jersey Club holds dinner and dance

The St. Lawrence Jersey Club held their annual Dinner and Dance in the Community Centre at Avonmore last Saturday evening, February 22.

A highlight of the evening was a tribute to one of the founders of the club, J. J. McKenzie of Finch.

Head table guests were introduced by Ron Sharp, Ontario Jersey Club Director, and included; Ron and Myrtle Sharp, Floyd and Muriel Dingwall, Glen and Beth McIntyre, John and Karen McIntyre, J. J. McKenzie and Mrs. McKenzie.

John McIntyre, Club president acted as MC for the evenings activities and gave a review of the club's work over the past year. One of the main events during the past year said John, was the Banquet in Cornwall of the Ontario Jersey Club. "We also held a Barn meeting and Calf Sale at my home last March with the average price of a calf being $199.00", continued the president. Other successful ventures were the Parish show at Avonmore Fair and the annual meeting held at Russell in December.

Floyd Dingwall, past president of The Jersey Cattle Club of Canada assisted by Helen Dingwall, Jersey Princess and Kathy Dore, Stormont County Dairy Princess made the trophy presentations.

Several trophies were copped by North River Farms and Robert Young of Quebec accepted these trophies on behalf of their winners. Harold Dingwall accepted the trophy for the highest record in the Club on behalf of Spruce Vine Farms.

Ralph McKenzie was presented the premier breeder award. Mr. McKenzie also won the premier exhibitors award. Ron Sharp won the trophy for Grand Champion cow in the Club. Richard Dingwall son of Floyd Dingwall accepted the High Hope Trophy won by Spruce Vine Farms.

Life time production award went to North River Ltd. With a lifetime production record of 119,487.

Mr. and Mrs. Arnold Sharp, of Russell provided the entertainment for the evening. Emerson Kincaid thanked the ladies of Avonmore Recreation Assoc. for the excellent dinner.

Everyone enjoyed a dance which followed the meeting with music supplied by a variety of tapes.



St. Lawrence Jersey Club held their annual Dinner and Dance in the Community Centre at Avonmore last Saturday evening. On the left Helen Dingwall, Jersey Princess, presents a trophy to Ron Sharp, director of the Ontario Jersey Club; Floyd Dingwall of Spruce Vine Farms and John McIntyre, club president, look on. — Staff Photo.

Funds made available for Planning Studies

The Honourable Donald R. Irvine, Grenville-Dundas MPP, Minister of Housing, is please to announce that funds have been made available to the Township of Augusta to assist that Municipality in carrying out certain planning studies.

This Community Planning Study Grant for the Township is for $3,000. Fifty percent of the total allocation in an initial payment, with the remainder to follow upon completion of the study.

Community Planning Studies can be used to assist municipalities in preparing or bringing up to date official plans and zoning by-laws as well as helping to establish a sound planning framework for that area.

Seventeen Fire Depts. attend S. D. & G. Mutual Aid meeting

Fourteen Fire Chiefs and thirty-three firemen, representing 17 fire departments of the Stormont, Dundas and Glengarry Mutual Fire Aid Association held their regular meeting at the Community Centre in Avonmore, on February 17.

Chief Allan McIntyre of Avonmore welcomed the members on behalf of the Township Council.

The minutes of the last regular meeting at Alexandria were read and approved on a motion by Allan McIntyre, seconded by Chief Alton Major of Glen Walter.

A brief report of a special meeting of all Fire Chiefs which was held in Cornwall on February 13 was given by the President, Albert Evans of Newington. He explained that a regional fire training school, sponsored by the Ontario Fire Marshal's office would be conducted over a period of six weeks on Tuesday and Thursday evenings, commencing March 11. There would be no registration fee to cover and 13 subjects involved. The Fire Marshal's representative, Maurice Roussey, of Cornwall, will be sending each department a detailed report for the registration and subjects involved.

Correspondence read by the Secretary, Gib Raistrick, was approved and a motion to file same was given by Melven Waldroff of Newington, seconded by Jim Graham of Alexandria.

Carl Robertson of Williams-

(continued on page 14)

"Carnival Bug" takes over at Rothwell Public School



Ingleside Public School students held their annual Winter Carnival last week. Some of the events scheduled for the Winter Playday were; slave auction, skating races, costume judging plus indoor games and activities. Above, the students who were chosen to reign over the activites, are left to right, front row: Lance Armstrong, Prince Grade 6; Arthur Hogan, King, Grade 7; Back row from the left; Denise Demerling, Princess Grade 5; Sherry Legue, Queen, Grade 8; Patty McEwen, Princess Grade 3; and Charly Modej, Prince, Kindergarten in the Queens arms. Staff Photo.



Costume contest draws numerous entries

Ingleside Senior Citizens

Over 50 attend Feb. meeting

Ingleside Sr. Citizens met in St. Mathew's Presbyterian Hall for their regular monthly meeting with over fifty answering the roll call. Mrs. Bernice Ezard welcomed two visitors, Mr. and Mrs. Garnet Gallinger of Athens as well as all members.

The minutes of the previous meeting as well as several emergent and a zone meeting were read and approved. A report on New Horizon grant application was given by secretary Helen McMillan and several business letters were read. Mr. David Thompson, new councillor for Ingleside stated in his letter that he would be available to our club if and when he was needed. A letter from Lloyd Marcellus, township clerk also stated the co-operation of the council, which is indeed most gratifying to our Sr. Citizens.

Art Ostrander, treasurer presented his financial report, showing after considerable expenditure we still have a satisfactory balance. A note of thanks was extended to George Shaver for his excellent work in making new cupboards in the pantry. These will be a great help to us all and particularly to Audrey Ostrander who was appointed Kitchen convenor.

Standing committees presented their monthly reports, several sick members are now home from hospital, the president hoped all would continue in good health. Mrs. Leila Grandaw, agreed to take the office of visiting the sick as well as sending get well cards.

Mrs. Shirley Walsh Zone secretary, gave a fine report on our last Zone meeting and explained in full just what belonging to the Zone meant. A donation of twenty five dollars was designated to the Zone Treasury.

At the March 17th meeting the men of the club will be responsible for refreshments. The convenors are: callers for food, Al McMillan and Syd Keicks. Table setters, Mrs. Reners and Mrs. Brisbois. Kitchen cooks, Art Ostrander, Elmer Wiley and E. Brisbois. Clean up and dishes, Mary Dafoe, Jacqueline Shaver, Eva Jarvis and Dorothy Coons. Entertainment and Decorations, Helen McMillan.

All members are requested to honor St. Patrick by wearing something green, or pay a fine.

The meeting closed with O Canada and a delicious luncheon

The Chesterville Record convened by Audrey Ostrander and her group were greatly enjoyed.

The door prize donated by M. Brisbois was won by Garnet Gallinger.

The ladies of Lunenburg Sr. Citizens presented a delightful skit and several musical selections and recitations for our enjoyment followed by card games.

Goldfield

Mr. Sandy MacLeod student at Queens University visited Miss Ellen Gillies and Mr. Donald H. Gillies.

Malcolm, Hawley and Aileen MacLean visited Miss Marguerite MacLean who is a patient in Winchester Memorial Hospital.

Mrs. R. J. H. Wood and Miss Eleanor Lillico of Ottawa visited Miss Ellen Gillies and Mr. Donald H. Gillies.

Mainly About People

The Reverend E. Earle Eaton was at Cardinal Monday to chair a meeting of the Brockville Presbytery Youth Council. Tuesday he was in Ottawa for a luncheon meeting of the Health & Welfare Workers Section of the Social Planning Council. Wednesday evening he was at Morrisburg for a choral rehearsal of the Seaway Singers. Thursday afternoon he participated in a W.C.T.U. meeting at Winchester, and on Saturday motored to Westport, to participate in the Montreal-Ottawa Synod P.Y.P.S. Winter Week-end at Camp Iawah. He also was present for much of the Winchester Winter Carnival.

Roll up your sleeve to save a life...

GORDON McINTOSH
Sales Service
PHONE 987-2923
CRYSLER ONTARIO

FORAGE MANAGEMENT MEETINGS

You are invited to attend any or all of the following Forage Management Meetings. Each meeting will last approximately 1 ½ hours.

Feb. 27, 1975	1:30 p.m.	Kemptville Kemptville Agr. School Engineering Bldg., Aud.
Feb. 27, 1975	8:30 p.m.	Winchester Community Centre Hall
Feb. 28, 1975	1:30 p.m.	Winchester Community Centre Hall

Mr. Harold Huttenburg of Patz Co. who has over 20 years in the forage management field will be the speaker.

Topics to be covered are:

- Balanced Feeding Program
- Nutrition
- Proper Hay & Corn Management

These meetings are being held strictly to provide more information on silage, nutrition values etc.

ACRES
WINCHESTER 774-2834

BOURBONNAIS
Locker Plant
Smoked Cottage Rolls, lb. .... 99¢
Round Steak, lb. $1.29
Try Our Maple Smoked HAMS

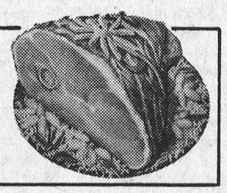

Crysler Meat Products
987-2042
Crysler, Ont.

WINPOWER

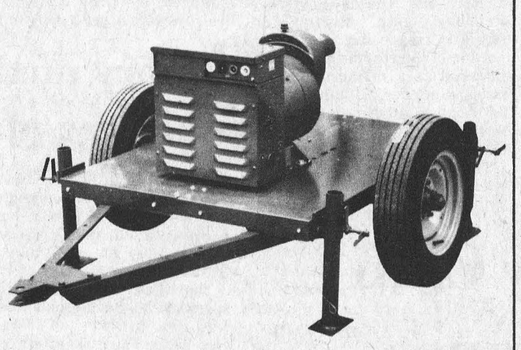

Originator and World's Largest Manufacturer of Tractor Driven Alternators

END WORRIES OF POWER FAILURES

Today's modern farm is dependent on electricity. Power outages due to weather or other unavoidable cicumstances can cause suffering and heavy financial loss on your farm. You can end power failure worries now! Lease or buy a Winpower tractor driven alternator. In minutes after a power failure, you can return all electrical equipment to regular operation.
Simply connect a Winpower alternator to the PTO drive of your tractor and pull the double throw switch. The alternator provides electricity to operate heating and water systems, milkers, coolers, brooders, silo unloaders, barn cleaners, lights, TVs, radios, freezers, ranges, and all other electrical power equipment. Your daily farm routine continues with no discomfort of financial loss.

FOR SALES & SERVICE AND COMPLETE INSTALLATION CALL

See us at the Crysler Farm Show Feb. 26 & 27

WINPOWER
COUNTRYMAN ELECTRIC
WINPOWER SALES & SERVICE
R.R.1, Chesterville, Ont.
448-2474

Lady Madonna Maternity Boutique

THE FINEST SHOP OF ITS KIND IN THIS PART OF ONTARIO

LINCOLN FIELDS PLAZA 829-4200

There are very few shops that cater to the Mother-To-Be that is awarded the LADY MADONNA MATERNITY BOUTIQUE which opened May 1, 1973 and is very successfully operated by Miss Lyn Lagroix.
They feature everything for the Discriminating Lady in Waiting, including dresses, slacks, pant suits, tops the most complete selection of Maternity Fashions for the finest Fashion Houses in Canada.
Their collection excels in variety & distinctiveness and they are always moderately priced. The popular owner is always alert to every new fashion trend and is in constant touch with the mode of the moment. For your inspection you will find a magnificent display of authoritative fashions from the foremost designers.
We take great pleasure in this review in commending LADY MADONNA MATERNITY BOUTIQUE upon their distinctive Fashions and service they render. We suggest you make this shop your headquarters for more pleasant shopping for Maternity Fashions.

HARVEY & SHEPPARD
Income Tax Returns
Accounting
& Bookkeeping
AGENTS FOR MOTOR VEHICLE PLATES & PERMITS
Box 760
St. Lawrence St., Winchester, Ont.
Phone : 774-2738

VARIETY NITE '75
presented by
SEAWAY DISTRICT HIGH SCHOOL
Thursday, March 6th
Friday, March 7th
at 8:00 p.m.
General Admission: $1.50

Aamco Automatic Transmission

ARE THE FINEST SPECIALISTS IN THE BUSINESS

1900 OGILVIE RD. (½ Mile West of Blair Rd.) 745-9493
13 BENTLEY AT MERIVALE RD. 825-4771

The excellence in Transmission Service is always featured at AAMCO where service is automatically yours. AAMCO in Ottawa have consistently, given area motorists the benefit of the service of Highly Trained Technicians, who specialize in transmissions. They opened at Ogilvie Rd. on November 1, 1971 with Bill Marsden, General Manager and opened on January 30, 1973 with Wes Carkner Manager.
This has been achieved by expeding expert transmission service with the aid of wide mechanical knowledge and modern equipment, plus their interest in upholding the excellent reputation acquired through the type of service since they opened for business. Most of us are not mechanically inclined, so when we face the problems of transmission trouble, we have to rely on what the garage mechanic relates as the problem.
AAMCO in Ottawa have proven to be trustworthy and a credit to the community. AAMCO is the World's largest transmission specialists with over 500 dealers coast to coast.
Whatever your problems in transmission repairs, you can be assured this firm will give you an exact quotation of costs and complete the job to your satisfaction. They specialize in transmission repairs, reseals, band adjustments for all makes, with a special one-day service available, and all work guaranteed. They also have free towing and free road tests.
For dependable service you can rely on AAMCO in Ottawa the Company with a Nationwide total guarantee.

Winking Wonders elect officers

The Finch Winking Wonders have their club well under way with a project of Leisurewear on their minds. Joanne Vingerhoeds and Mrs. Casselman are leading the Finch No. 2 club. The Executive were elected and are as follows: President — Bernadette Buiting; Vice President — Donna Lee Smith; Secretary — Dianne Vingerhoeds; and Treasurer — Heather Duckworth. it was decided to have a floating press reporter.

In this unit, the members are required to make either sleepwear or loungewear. With the garments cut out and ready to sew, the six members taking the project will be learning new techniques while assembling their garments and preparing themselves for Achievement Day.

The techniques cover everything from seams and trims to hems. An exhibit, "Trim with Imagination" is also being planned by the club members. This will be commented upon at Achievement Day, to be held in the spring.

BIRTHS

February 13, 1975 — Mr. and Mrs. Sim Berkelear, Winchester, Ontario, A Daughter.

February 14, 1975 — Mr. and Mrs. Cameron Martel, Morrisburg, Ontario, A Daughter.

February 15, 1975 — Mr. and Mrs. Gordon Servais, Chesterville, Ontario, A Daughter.

February 16, 1975 — Mr. and Mrs. Dannis Froats, R. R. 2, Brinston, Ontario, A Daughter.

Expand use of aircraft . . .

OPP adds two helicopters and one Beaver Turbo-Prop

During 1974 the Force expanded its use of aircraft. Two helicopters and one Beaver Turbo-Prop have been acquired. In the past, six fixed-wing light aircraft have been leased for the period May to October and used primarily for traffic enforcement along major highways and high-accident regions.

As the need arose, these units were used for limited search or rescue operations. Other aircraft were leased as required for a specific function. As required, these services will continue to be utilized.

In the Fall, two Bell JetRanger II helicopters were acquired and put into service. Less than a week after they arrived at General Headquarters one was used to recue a family of seven Indians stranded when their snow vehicle ran out of gas on the banks of the Sutton River on Hudson's Bay. The elderly couple and two children were flown into Winisk and food and fuel were brought back to the other three.

The JetRanger II is a five place light turbine helicopter. It has a maximum air speed of 150 MPH and a range of 372 miles. It is powered by a 400 HP Allison 250-C20 Turbo-Shaft engine, flat-rated to 317 HP for take-off and 270 HP for continuous operation.

In announcing the acquisition by the Force, Commissioner H. H. Graham said, "The Jet-Rangers will be used in general police work. This includes patrol surveillence, search and rescue and emergency or disaster situations." He noted that they are specially equipped for use as aerial ambulances.

The Force helicopters are equipped with high-skid gear, fixed floats and skiis for landing on water or any type of land terrain, portable litters, a search light, dual controls, external cargo hook, hoist, public address system, heater-defogger, partial separator, engine intake baffle, automatic relight, rotor-brakes, and flight instrument group. They contain navigational-communication equipment; ADF, audio-sqitching panel, transceiver VDR, transponder. Each is equipped with an O.P.P. frequency radio set.

After the initial training period all pilots will be Force members. Based at Toronto, the aircraft will make regular patrols to Ottawa, Windsor and North Bay. The registration numbers assigned to these units are C-GOXX and C-GOXY.

The photograph was taken by Prov. Const. J. R. Burke, while the helicopter was visiting Number Eleven District Headquarters, Long Sault, last week.



Morrisburg Orange Lodge . . .

Members donate trophy cabinet

At a recent ceremony members of the Morrisburg Orange Lodge presented a large trophy cabinet to the Village of Morrisburg. The trophy cabinet, located in the lobby of the new addition to the Morrisburg Community Centre will house all sports' trophies won by Village teams.

It was built through the co-operation of all Lodge members and fills a great need in the sports' community. The Orange Lodge has annually sponsored the free skating program during Winter Carnival Week, donated a trophy to the bicycle event at Old Home Week and in past years donated a large clock at the east end of the arena and a drinking fountain in the Morrisburg Shopping Mall. During the year, to raise funds the Lodge sponsors an annual oyster supper, a snack bar during the Trade and Home Show and a chicken barbecue during Old Home Week.

Presenting the keys to the cabinet on behalf of the Morrisburg Orange Lodge were Russell L. Baker, Immediate Past Master and Percy Markell, County Master of the County of Grenville-Dundas. Councillor Fred Hill, co-chairman of the Community Centre Board accepted the keys. Reeve William Dillabough expressed the thanks of the Board and the community to members of the Lodge for their worthwhile contribution.

R/R
CONSTRUCTION
— Custom Homes
— Pre-Fab Cottages
— Garages
— Additions
— Remodelling
— Kitchen Cabinets & Vanities
STELCO SIDING INSTALLATION
FREE ESTIMATES
No job too 'BIG' or too 'SMALL'
346-5530
Aug., 75

NOTICE
ST. LAWRENCE AND OTTAWA VALLEYS HEALTH UNIT
Prenatal Class
Winchester District Memorial Hospital
THURSDAY EVENING
March 11th, — 7:30 p.m.
For information please call Winchester 774-2739
or
(collect) Cornwall 933-1375

GN AUTO BODY
SOUTH MOUNTAIN
TELEPHONE 989-2005
Specializing In
Auto Body Work
And Painting
GLEN NELSON, Prop.

FOR ALL YOUR SEED REQUIREMENTS
See Your Co-operative first
*
ALFALFA
CLOVER and GRASSES
Prescription Mixed
*
CEREAL GRAIN
FORAGES
*
CO-OP BIG BONUS
Corn Hybrids
All latest and best recommended varieties
"RIGHT FOR YOUR FARM"
Chesterville: 448-2377
Finch: 984-2450
Cornwall: 933-4935

Quality As Well As Capacity!
SPERRY NEW HOLLAND
HAYBINE® Mower-Conditioners

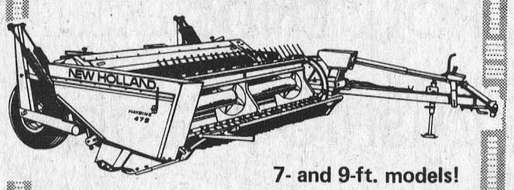

7- and 9-ft. models!
Full lateral header flotation lets the header hug the ground closely. Intermeshing, high-speed rolls and the fact that both rolls are rubber, help make faster-drying windrows.
CONVENIENT TERMS TO FIT YOUR BUDGET!!
WE JUST RECEIVED A TRUCK LOAD
HOUGH BROS.
Machinery and Enterprises
Finch, Ontario Phone: 984-2622

Are You Interested in a NEW or USED CAR?
IF SO CONTACT:
GERALD (MICKEY) McMILLAN
friendly service
better values
PONTIAC AND BUICK
TOP QUALITY USED CARS
PHONE FOR APPOINTMENT: 448-2908
Brookshell Pontiac Buick
Phone Office: 932-1724
— GMC TRUCKS —



ENJOY OUR FINE SERVICE, DELICIOUS FOOD
We take pride in making your meal a pleasure. Coffee break to dinner, service is complete and attentive, food delicious.
DROP IN SOON AND OFTEN
(Take Out Orders)
Country Kitchen Restaurant
WINCHESTER PH. 774-2417

Dear Frank-
Our wedding day is getting so close — I've heard about this super Bridal Shop in Cornwall — they've got the dreamiest wedding gowns and shoes and everything.
It's called "Vogue" and they've got real wedding experts there.
I've just got to see it. I'll write next week.
I love you
xxx
Jane

REMODELING
It's That Time Of Year
Savings for you in every department at
LANNIN'S
QUALITY PANELING
See our selection before you buy. All prefinished — easy to install yourself. As Low As $4.85
4 X 8 sht. Includes (5)
Attractive Choices
English Oak $5.95 Sht.
Artwood, 4 colours $7.45 Sht.



Plain White
CEILING TILE
½ X 12 X 12
17¢ each
CONTOURED COUNTER TOPS
Five colours to choose from.
Standard lengths 8, 10, 12 ft.
$3.45 L. Ft.



BATHROOM VANITIES
Contoured plastic top - hinged doors - provincial finish. Available 2' to 6' lengths.
2' Length $72.50
STORE HOURS:
Monday thru' Friday, 7:30 to 5:00
Saturday - 8:00 to 12:00 Noon
Always A BUY At A PAL Yard
Lannin Lumber Mart & Construction Ltd.
Highway 31 Just South of Winchester
Retail Lumber & Building Supplies
Phone 774-2830
CHARGEX

Customs from other countries theme of Avonmore meeting

The Avonmore Women's Institute met in the fire hall February 20th. The roll call was answered by a custom from another country. In Holland wedding customs consist of a dinner for near relatives, later for uncles and aunts. Wedding festivals continue for a day and night Villagers join the party and dance all night.

On account of danger of eruption of the land, cement caskets are placed on top of the ground in New Zealand.

In England many people kiss instead of shake hands.

In India many people are born, live and die on a boat and never see the shore.

In Belgium coins have holes in the centre which they string on a loop of wire or cord and hang on the wall.

Snowdrops are pressed, instead of valentines in Denmark.

Routine business was conducted by Mrs. Lillian Kyle, president and Mrs. James Tinkess, secretary-treasurer.

Members had catered to a luncheon for the Pork Producers Association in the Community Centre.

Mr. Clifford McElheran read an article: Compared to What?

Why farmers must have better incomes. If farmers make no profits prices go down, but what about the farmers, who provide us with food. Welfare, bonuses, young people's grants and aid to senior citizens, yet no help to the farmers. Proper information is not given to intelligent citizens. Compare the nutritive value of one quart of milk, with beer or pop. There is no sensible comparison. How many minutes a farmer spends to produce one quart of milk or 1 pound of beef. Everyone knows food prices are high, including the farmers. We read in papers Compared, but to What?

Miss B. J. Banfill gave a tape record on three subjects. In Memoriam Gifts. The Canadian Bible Society will send a card to the bereaved and a receipt to the person donating money, to be used for Income Tax purposes.

The widow of a professor going through her letters of sympathy and feeling sad and lonely, until she received a letter from the C N I B. Her husband had donated his eyes. An eight-year old girl and a 28-year-old man had been able to see their Christmas gifts through "My husband's eyes." I wasn't sad and lonely any more. She saw with a new light. And a small child was recovering from heart transplant not too far from Avonmore. All because someone donated something useful. Yet, millions of dollars annually are spent on sentimental cards and flowers which wilt overnight.

Discussions. Did the government really donate $5,000? To investigate the importance of the harmonica to the culture of Canada. The destroying of potatoes, chickens and eggs when other people are starving. Is permissiveness leading "Our schools to the dogs:" Disgusted at the mockery of churches on the TV.

Mr. Clifford McElheran held a contest: Draw an identical tel. dial which we use each day. Mrs. Emery Dingwall won the prize.

Lunch was served by Mrs. Clifford McElheran and Mrs. Ernest Filion, followed by a social hour.

LOUGH, LEWIS & ASSOCIATES
CHARTERED ACCOUNTANTS
Chesterville, Tel. 448-2092
Cornwall Tel. 932-8691
Alexandria Tel. 525-1585
29tf

WINTER Clearance SALE
LOOK FOR THE YELLOW SALE TAGS

Our Complete Winter Stock of LADIES' MEN'S AND BOYS' WEAR
MUST GO!
REGARDLESS OF COST !

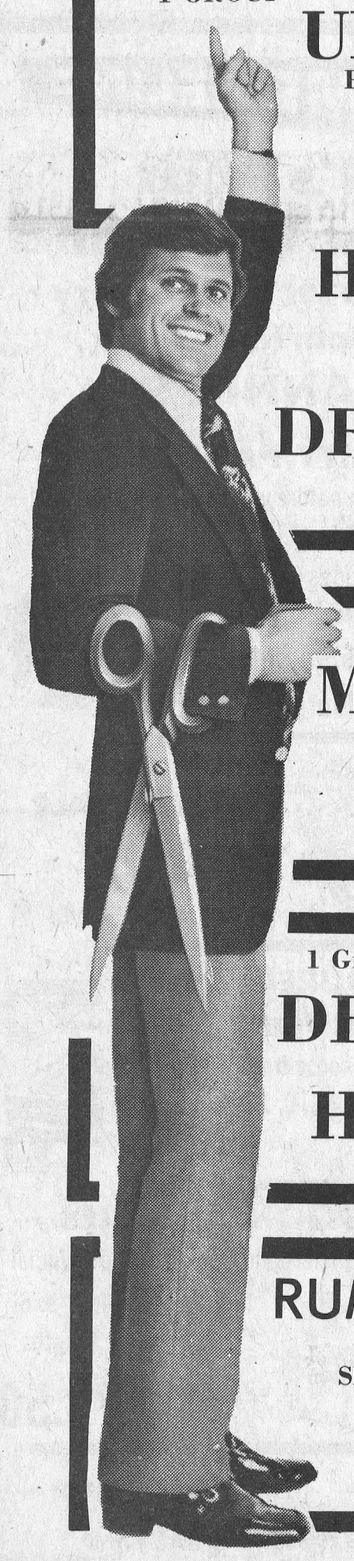

1 GROUP MEN'S AND BOYS' UNDERWEAR
Penman's 71; Combinations, Shirts and Drawers
Also limited quantity of Penman's Preferred and PENMAN'S 95s
HALF PRICE AND LESS

1 GROUP BOYS' DRESS PANTS
$1.99

1 GROUP MEN'S DRESS TROUSERS
$3.99

1 Group MEN'S AND BOY'S DRESS SHIRTS
odds and ends
HALF PRICE AND LESS

RUMMAGE RACK
Ladies' and Men's Wear
Skirts, Slacks, Jackets, etc.
$1.77 up

1 GROUP LADIES' LINGERIE
INCLUDING BRASSIERES AND GIRDLES
HALF PRICE AND LESS

LOOK FOR THE YELLOW SALE TAGS

1 GROUP LADIES' WINTER COATS & PANT COATS
1 GROUP DRESSES & LONG GOWNS
HALF PRICE & LESS

ALL SALES FINAL
Family Outfitters
ON THE MALL, MORRISBURG

STORE HOURS
Monday & Tuesday
10 a.m. — 5 p.m.
CLOSED ALL DAY WEDNESDAY
Thurs. — 10 a.m. - 5 p.m.
Fri. — 10 a.m. - 9 p.m.
Sat. — 10 a.m. - 5 p.m.

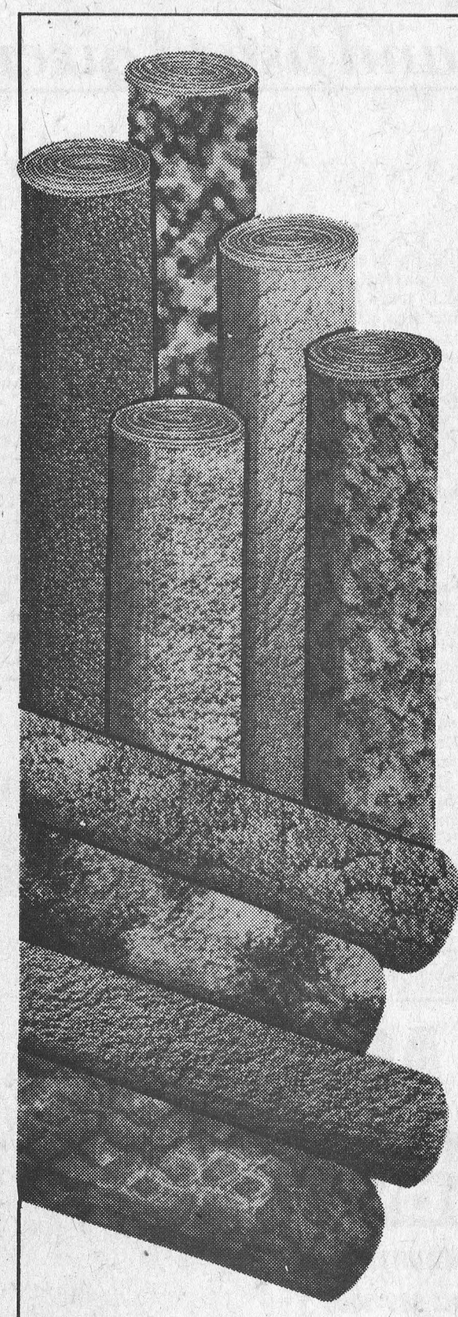

Take advantage of our LOW, LOW PRICES while you can!

HARD TWIST $8.95
LEVE LOOP NYLON $6.95
Beige, Green, Gold and Orange
CANDY STRIPE ..... Reg. $7.95 $4.95
ROLL ENDS ..... ½ price
CUSHION FLOOR ..... Reg. $6.95 $4.95
SAXONIE PLUSH ..... Reg. $12.00 $8.50
5 Colors
SHAG $7.95
Foam Back

Free Estimates

We carry 2,000 square yards of Carpet in Stock at all times

PHONE ANYTIME FOR EVENING APPOINTMENTS

ATCHISON CARPETS

DICKINSON DRIVE
INGLESIDE, ONT.

(COLLECT)
TEL. 537-2192

S. D. & G. School Board

Joan Findlay, School Trustee questions nutritional value of food

At a recent meeting of the Stormont, Dundas and Glengarry County Board of Education area school trustee for Morrisburg and Williamsburg Township, Joan Findlay questioned the nutritional quality of food to be served at the Seaway District High School cafeteria.

Tenders were called recently for the operation of the school cafeteria similar to those a Tagwi, La Citadelle, General Vanier and St. Lawrence High School. Those submitting tenders included Camco Ltd. of Cornwall, Beaver Foods Ltd. and Mrs. Gloria Blanchard with Camco being awarded the contract. Camco's prices were lower than Beaver Foods Ltd. and they propose to operate the existing facilities for hot food service by supplying menu items from their central supply as well as offering daily specials.

It was felt that "snack-type" foods sold from vending machines might have to be banned.

Trustee Sam McLeod said that if students wanted to have this type of food they could purchase them elsewhere.

A heated debate proceeded the eight to seven vote taken to approve a special committee's recommendation that snowmobiles be allowed on board-owned property providing the machines did not interfere with classes, damage buildings or landscaping and did not lead to protests over noise by abutting landowners. The board was advised that it could be held responsible if it failed to keep the grounds clear but that it would not be liable if a snowmobile struck a pedestrian.

Trustee Joan Findlay said that much responsibility was upon the principal of a school because he could be held responsible if the school or grounds were damaged by snowmobile activities. Trustee Lorne Thompson felt that it would be difficult to keep snowmobilers off school grounds as most of the grounds are not fenced.

All users of snowmobiles on school property shall be registered with the principal of the school or with his delegate and the principal shall designate the area to be used.

The Administration & Student Services Guidance Department of N.D.D.H.S.

invite parents to an

INFORMATION PROGRAMME

Re: course selections 1975-76

In the cafeteria of the school

Tues., March 4

from 7 p.m. to 9 p.m.

This will be a continuous informal program, based on an individual question and answer format.

Goldfield West

Miss Margaret Casselman, Montreal spent the week with her brother John D. Casselman.

Mr. Neil Moore, Bradley Warren were weekend guests of Mr. and Mrs. Edgar MacLean.

Mr. Ronnie MacLeod, McArthur College, Kingston, is spending the month practise teaching in Cornwall and Alexandria.

Mr. Sandy McLeod, Queens University, spent the past week with Mr. and Mrs. Bruce MacLeod.

Osnabruck District High School

Carnival week long event

The O.D.H.S. Winter Carnival finished on Friday, February 21st, with a day filled with a variety of activities. As a rule, for the past couple of years, Osnabruck celebrates the carnival all week with something different for each day and then Friday is Winter Carnival Day. This year Monday was toque and scarf day, Tuesday, pyjama day, Wednesday, inside-out and backwards and slave day, Thursday, dress up day and Friday was greasers day plus many various events.

Prizes were also awarded on Friday for the activities during the week. Friday morning included such contest as banana eating, apple dunking, tricycle race and toboggan race, the student council vs. teachers basketball game and much more. The afternoon was filled with Volleyball games, Kangaroo court for disobedient slaves from Wednesday, a cracker eating contest, boys' beauty contest and finally the awarding of prizes.

To finish the Carnival week, a Greasers dance was held, Friday night, featuring a band called "Bricks". The host and hostess of the dance were Donny Hunter and Sheila Hebert as King and Queen Slick.



Osnabruck High School students took part in Winter Carnival events throughout the week. Among some of the most interesting was the cracker eating contest. Object of the test is to find out who can consume the most crackers in a two minute period and then whistle after having devoured a record number. Above two of the contestants munch away as the clock ticks on. The students pictured above didn't win but a soft bet would be they passed up supper that night. — Staff Photo.

Winchester Hospital Auxiliary discusses future activities of units

Mrs. E. Macartney presided for the February meeting of the Winchester Hospital Auxiliary. Enthusiastic members from six units discussed future activities of the Auxiliary.

It was with much regret we learned of the absence of Miss Legris, then a patient in Renfrew Victoria Hospital, to be transfered to the Ottawa Civic.

Mr. Stel mentioned accidents to other staff members, 17,000 visits were made to the Out Patient Department in 1974.

Arrangements were made for the Annual Dessert and games Party, Thursday, March 20.

A report for the Purchasing Committee was given by Mrs. Rose Campbell. It was decided to purchase needed surgical instruments for the O.R.

In the absense of Mrs. Beeman, the volunteer service was reported by Mrs. Christie, expressing the good work carried on by Mrs. Beeman.

A demonstration given to Volunteers by the Fire Marshall was explained in detail by Miss M. Casselman, the main thing in case of fire is Keep Cool, the safety of the patient, assuring them of fire proof rooms, close all windows and doors. The next demonstration will be July 5th.

Mrs. Pollock, representing the nursing Director, attended the meeting and served coffee.

Mrs. F. M. Cass, brought the meeting up to date on arrangements for the Spring Conference. Some details were finalized. The Historian, Mrs. Casselman is working on the history books for the Auxiliary at her home. Several knitted articles were on display. Yarn was distributed by Mrs. Butcher. Next meeting will be held in March.

Mr. and Mrs. Ron Neville, Donald and Douglas, Ingleside were guests of Mr. and Mrs. Donald Casselman.

Mrs. H. Winters of Post Rd. spent the weekend with her daughter Mr. Bruce MacLeod, Mr. MacLeod and family.

Mr. and Mrs. Richard Harper and Ryan, Long Sault, Mr. and Mrs. Bill Duncan, Cornwall, Master Ian Presley, Brockville were dinner guests Sunday of Mr. and Mrs. Edgar MacLean.

Newington UCW meet

The February meeting of Newington U.C.W. was held at the Church Hall in Newington, Thursday afternoon. President opened the meeting with a poem, "All things work together for good to them that love God".

Mrs. Petit had the worship service assisted by Elizabeth Beaudette. Eighteen members were present. It was moved that we send some money to the Rideau Hill and Kagma Camps this summer.

The group decided to divide into units for the year. Mrs. Dorothy Waldroff was chosen for a representative from the U.C.W. for the 50 years anniversary. Cards were signed for the sick and shut-ins. A vote of thanks was given Mrs. Mary Smith for the new curtains she made and put up in the hall.

The meeting closed with the Lords Prayer. The next meeting will be held in the form of a Thank Offering service in the Church. Lunch was served.

SHOP VALUE
YOU'LL SAVE MORE!

C.P. BOLOGNA, lb. 59c
SALADA PRIOR PARK, TEA BAGS, 100 ..... 79c
CRISCO SHORTENING, 1 lb. 79c
PROVIGO SPAGHETTI, 2 lb. bag, ... 59c
GLAD WRAP, 100 ft. roll .. 37c
WHITE SWAN, TOILET TISSUE, 4 roll pkg. 89c

WINTER-RIPE FRUITS & VEGETABLES

C.P. SMOKED, COTTAGE ROLL, lb... $1.15

Hey! Look Us Over!
WE'RE HARD-TO-BEAT FOOD VALUES

LAFLAMME'S GROCERY
KING STREET
Phone 448-2822

PORK SHOULDER ROAST, lb. 95c
LOIN PORK CHOPS, lb. $1.19
FRESH HERRING, lb. 39c
MACKERAL FISH, lb 49c
CHICKEN WINGS, lb. 59c
Side beef cut, wrapped and frozen, lb. 79c

EARL'S MEATS
Phone 448-2324 Chesterville, Ont.

SHUR-GAIN



Go Whole Hog On Profits . . .

Steer away from marginal gains. Meet vitamin, mineral and protein requirements with our fortified feeds.

QUALITY DAIRY RATION . . . at reduced prices, either in bags or bulk.

SHURGAIN CALF STARTER . . . grower to start those calves off right.

SHURGAIN MILK REPLACER . . . with a milk powder base, calves do better, chances of bloat are much less.

SHURGAIN HEIFER RATION . . . to keep them growing.

HOG AND CHICKEN FEEDS

BULK GRAINS . . . at discount prices.

LIQUID PROTEIN

SEED GRAIN
PRICES HAVE DECLINED SHARPLY IN LAST WEEK.

Small Seeds . . . prices are down, so why not order now. Mixed to your specifications, if so desired.

FOR QUALITY FEED AT A BARGAIN PRICE, GIVE US A CALL

THOSE DAIRY HERDS TO-DAY DESERVE THE BEST

CLEMENT FEED & FARM SUPPLIES LTD.

CHESTERVILLE, ONTARIO
15 MILL STREET
TEL. 448-2161

VALUABLE CONSUMER FACTS FREE!

For example in a recent issue:

- Painting your house
- Buying a car
- Choosing safe toys
- Bicycle safety
- Flammable fabrics
- Buying and Freezing meats
- Many other important subjects

They are all in Consumer Contact, a friendly, informative newsletter published eleven times a year by Canada's Department of Consumer and Corporate Affairs.

Every issue of Consumer Contact is packed with valuable information, for my Department's concern is HELPING YOU GET A FAIR DEAL. And this free newsletter is one way we can get useful information to you.

Use this coupon to get on the mailing list now!

André Ouellet

Consumer and Corporate Affairs / Consommation et Corporations
The Honourable André Ouellet, Minister

consumer CONTACT

To: The Consumer,
Box 99-C, Ottawa/Hull,
K1N 8P9

Please put my name on the mailing list for Consumer Contact.

English version ☐
version française ☐

Name _____ (please print)
Address _____
City _____ Prov. _____ Postal Code _____

VB10435

NO FUSS-NO FEATHERS
JUST OUR OWN BRANDS-PRICED LOWER

AYLMER FANCY, TOMATO JUICE, 48 oz. tin 44c
JOLLY MILLER, ORANGE FLAVOUR, CRYSTALS, 4 3¼ oz. pkgs. 89c



LAVO, LIQUID BLEACH, 128 oz. 75c
PURITY, ALL PURPOSE FLOUR, 7 lb. bag 99c
NABISCO, SHREDDED WHEAT, CEREAL 15 oz. pkg. 57c
QUAKER, QUICK OR INSTANT OATMEAL 44 oz. pkg. 95c
CROWN, CORN SYRUP, 32 oz. 69c
KRAFT CHEESE, PIZZA MIX, 30 oz. pkg. $1.15
MONARCH SHORTENING, 1 lb. pkg. 69c
STAR KIST, CHUNK LIGHT TUNA, 6½ oz. tin 59c
RED ROSE, ORANGE PEKOE TEA BAGS, pkg. of 90 ..... 95c
MAXWELL HOUSE, GROUND COFFEE 1 lb. bag 99c

DAIRY FEATURES

MONARCH, MARGARINE, lb. 59c
2 8 oz. pkgs. 79c

BUDGET BEEF

BUTT PORK CHOPS, freshly cut, lb. 98c
WING AND T-BONE STEAKS, BUDGET BEEF, lb. $1.48
FRESH CHICKEN BREASTS, lb. 98c
SIRLOIN TIP ROAST, BEEF HIP, lb. $1.68
PICNIC SHOULDER, SMOKED, fully cooked, lb. 78c
TOP ROUND STEAK ROAST, lb. $1.68
FRESH CHICKEN LEGS, lb. 98c
MARY MILES, SLICED BOLOGNA, lb. 38c
BEEF RIB STEAKS, BUDGET BEEF, lb. $1.18
BEEF RIB ROAST, lb. $1.18
MARY MILES, CHICKEN LOAF, 6 oz. pkg. 38c
SLICED BEEF LIVER, fresh, lb. 88c
BONELESS RUMP ROAST, lb. $1.58

CONFECTIONERY

LOWNEY, BRIDGE MIXTURE, 16 oz. bag $1.09
Y & S ASSORTED VARIETIES, LICORICE NOVELTIES, 7.5 oz. bag 49c

Savings

VALLEY FARM, FROZEN FRENCH FRIES 3, 2 lb. pkgs $1.00

PRODUCE

FLORIDA MARSH WHITE, GRAPEFRUIT, size 48's, 8 for 89c
NEW CROP FROM SUNNY ISRAEL JAFFA ORANGES, 144's doz. 79c
MEXICAN NO. 1 VINE RIPENED, TOMATOES, Size 6-7, lb. 49c
IMPORTED CANADA SMALL ONES, DELICIOUS APPLES, 3 lb. bag 69c
U.S. NO. 1, FRESH, GREEN CABBAGE, lb. 19c
CANADA NO. 1 YELLOW, COOKING ONIONS, 3 lb bag 39c

FULTON BROS. LTD.
HOME HARDWARE, ELECTRICAL APPLIANCES
Grocery & Home Hardware 448-2345
Electrical Department 448-2195

Classified advertising

Dial — 448-2144 or 448-2137 for Want Ad Service

For Sale
Apples
Smyth's
Orchard
652-4089
Dundela

CROWDER
MONUMENTS
WILLIAMSBURG
CEMETERY
(DWIGHT CROWDER, PROP.)
... where one of the best can be bought for less!
LETTERING
535-2683
March, 1975

EST'D 1905
BROWNLEE
Funeral Home
Finch, Ontario
AMBULANCE
SERVICE
984-2234
46tf

Vice & Craig Ltd.
FUNERAL HOMES
METCALFE, WINCHESTER AND CHESTERVILLE
774-2120
one convenient phone number serves all three locations

WANTED
RAW
FUR SKINS
We will buy all kinds of
RAW FUR SKINS
AT
TOP PRICES
Call:
LAVIMODIERE
FURS LTD.
117 Montreal Road
CORNWALL, ONTARIO
Telephone: 932-4030
Apr. 30-75

$ UNLIMITED $
FUNDS
FOR
RURAL
MORTGAGES
HOUSES - FARMS - PROPERTY
IMMEDIATE SERVICE
443 - 3200
BRYCE
LATOUR
Broker

FOR LOW COST
DENTURE
SERVICE
The Cornwall & District Dental Society
announces that
DR. NELSON
LAFRAMBOISE
820 McConnell
Medical Centre
TEL: 933-6021
IS A PARTICIPANT IN
THE LOW COST
DENTURE SERVICE
40tf

FOR SALE

FOR SALE — Fill up your freezer now — Hens for sale, 50c each. — 984-2089. 25-3

FOR SALE — 1968 Ford Half-ton, 6 cyl. only 2,000 miles on new motor body in very good condition. — 543-2666. 24tf

FOR SALE — 1971 Ford Custom Sport, three-quarter ton with shell, automatic, power-steering, power-brakes. — Phone after 6 p.m. 448-2543. 23tf

FOR SALE — Complete double unit milking system, Surge pump, cups, tubing 5 gal. stainless steel milker pails, 6 milk cans, and 8-can cooler. — 448-3240. 25-2

HOUSE FOR SALE — 20' x 24' to be moved off property. John Beehler, Crysler, 987-5363. 25-2

FOR SALE OR RENT — Recently renovated 4-bedroom house. Located on Albert Street, Chesterville. — 448-2332. 19tf

FOR SALE — 25 H.P. Alouette "Big Bird" wide track $395.00 — 448-2162. 25-3

FOR SALE — Government inspected sides of beef, and sides of pork available. Cut and wrapped for freezer. — Earl's Meats, 448-2324, Chesterville. 46tf

FOR SALE — Home-Lite chain saws available at Smith's Farm Equipment. Phone 774-3379. Sales and Service. 5 models to choose from. 17tf

FOR SALE — Baled Hay and Straw delivered — Jean-Paul Larocque, Alfred, Ont., 613-679-2734. 15tf

FOR SALE — De Laval Pipeline Milkers: new and used bulk tanks, vacuum pumps, pail milkers and other dairy equipment. — Murphy Sales and Service, Garry Murphy, Brinston, 652-4713, evenings 535-2192. 25tf

FOR SALE — FARM PRODUCE 50 ton dry shell corn, $6.50 cwt.; 25 ton of barley $7.00 cwt.; Grinding 30c extra per hundred. — Call George Crites, 527-5393. 23tf

FOR SALE — Fresh shop hogs, by the side, 60-75 lbs. avg., 75c lb. cut and wrapped for freezer. — Country Meat Market, Dunbar, 448-2123. 19tf

FOR SALE — Registered 7 year old standard bred Mare of minor Vic and Osena K. Grattan; 7 year old American Paint Mare, western trained; 6 year old American Paint Stallion, western trained. All 3 excellent riding horses, standard bred, can also be driven — 448-3149. 26-3

FOR SALE — 1973 Ford ¾ ton truck, 4-speed trans., large rear view mirrors. — Derks Equipment, 448-2462. 14tf

FOR SALE — FARM PRODUCE — 1000 bales of choice wheat straw, bright and clean, $1.00 per bale. — Call George Crites 527-5393. 27-3

FOR SALE — Potatoes. Stock up now at low prices for spring and early summer. We have a good supply treated to prevent sprouting. Wholesale and retail. Seed potatoes available — 821-1230. 28-4

FOR SALE — 2-three year old heifers, 2-four year old springers. — Call 987-2811. 25

FOR SALE — Dion Forage boxes and wagons; Starline manure spreaders. All at 1974 prices. — 346-5576 (Avonmore). 28

FOR SALE — One axle box trailer, price $50.00 — 987-2889. 26-2

FOR SALE — Used Equipment — 55-can Bulk Tank, Remote; 44-can DeLaval Bulk Tank, self contained; Rotary Pumps; Choreboy Vacuum Pump, 45 C.F.M.: 5 Choreboy Milking Machines; Bender Dumping Station, large releases; 2 Double S.S. Sinks. — Peter Babcock, Surge Dairy Farm Equipment, Finch, R. R. 1. — Phone 448-2909. 26-2

FOR SALE — New Canadian General Electric 24" Range, in Avacodo color, for only $199.00, with 5-year guarantee on all calrod elements including labour charges; also top-load C.G.E. Dishwasher, 3-cycle operation, on sale for only $359.00. — Fulton's TV and Appliances, Sales and Service, 448-2195, Chesterville. 25-1

FOR SALE — Two Ski-Doos, $275.00 for the pair. — Call 448-2336 after 6:00 p.m. 25-1

FOR SALE — 1967 Pontiac. V-8, Aut., radio, in fair running order — 984-2231. 27-3

FOR SALE

FOR SALE — C.G.E. 100 percent solid state 26" Console Color Television, FOR JUST $599.00. Many other models to choose from, with prices starting As LOW As $348.00; also a few used Black and White TV's, in good working order. Priced for quick sale. — Fulton's TV and Appliances, Sales and Service, 448-2195, Chesterville. 25-1

FOR SALE — 440 TNT Ski-Doo, $450.00 — James Shadbolt, 774-2644. 25

WANTED

CONSEIL D'EDUCATION DES COMTES DE STORMONT, DUNDAS AND GLENGARRY COUNTY BOARD OF EDUCATION
requires
CLERK-TYPIST
Duties to commence
March 10, 1975
at
CORNWALL COLLEGIATE & VOCATIONAL SCHOOL
Written applications will be received by:
Mr. C. C. Hart,
Principal,
Cornwall Collegiate & Vocational School,
437 Sydney Street,
Cornwall, Ontario. K6H 3H9
Tel: (613) 932-8360
S. W. Libbey,
Chairman
T. T. Leger
Director
25-1

WANTED TO RENT — House trailer in Chesterville area, for couple only. Write to Box D7, Chesterville, Ontario c-o Chesterville Record. 25-1

WANTED TO BUY — Antique books, dolls, tools, oil lamps, cupboards, dishes, corner cupboards, brass beds, etc. — Cecil MacNabb, Morewood, 448-2047. 31tf

WANTED — Old gold jewelry, watch cases, medals, coins, paper money, free literature, Box 2201, Station D. Ottawa, Ontario. 25

ARTICLES WANTED — Top prices paid for scrap metal, brass, copper, lead, batteries, radiators, paper. — L. R. Bell and Son, 840 Amelia St. Cornwall, 933-1119. 43tf

WANTED TO BUY — Used Furniture, pocket book novels. — Martelle Used Furniture, 25 Pitt St., Cornwall, 932-3151. 24tf

WANTED TO BUY — Livestock: springers, purebred or grade; heifers or cows; no test, also dairy herds; meat cows, heavy bulls and veal calves. Highest prices paid. — Phone Long Sault 534-2514 collect, John Moss, before 8 a.m. or after 5 p.m. 33-11

WANTED — Carpentry Work; Odd Jobs; Minor Electrical and Plumbing; Moving, two trucks at your service; Snowplowing. — 448-2916. 17tf

BABYSITTER — To live in, 3 children, 2 in school. Good wages. No housekeeping. Call collect 824-7201 after 6:00 p.m. 25-1

FOR RENT

HEATER RENTALS — By day, week or month, various sizes of oil or propane, vented. — Roger Salmon, 448-2502. 12tf

FOR RENT — 2 bedroom apartment, 2 miles from Chesterville on Hwy. 43. — 448-2196. 25-1

FOR SALE

FOR SALE — Six week old and 8 month old German Sheppard Pups. Good watch dogs. — 984-2573, S. Lachapelle. 26-2

FOR SALE — Ayrshire Heifer, 15 months old — 537-2635. 25-1

HELP WANTED

1 — Licenced Mechanic
1 — Equipment Maintenance Person, must have welding experience.

Wages negotiable.
Apply in person
Dutch Sash & Door Co. Ltd.
Morewood, Ont.

NOTICES

OPPORTUNITY — We are looking for ambitious, hard working, honest people, married couples preferred. This is a part-time occupation you can do in your spare time for that extra income. Up to $100.00 a week or more possible if you have the top qualities. For interview write box 71, Iroquois, Ontario. 23tf

CUSTOM SLAUGHTERING — Cut, wrapped and frozen. Phone for appointment. — Earls Meats, Chesterville, 448-2324. 8tf

GENERAL WELDING AND IRON WORK — Contact Casey Tym, 2½ miles North of Chesterville on paved Road, — 448-3188. 7tf

NOTICE — Big Wheel Antique formerly of Hwy. 43, has now opened a shop on Main St. Lancaster, Ontario. We buy and sell antiques. 30

TENDER

Tenders will be received by the undersigned up to noon
MARCH 3, 1975
for the maintenance of the Winchester Township Sanitary Landfill Site.
Tender forms, which may be obtained at the Clerk's Office, must be used.
The lowest or any tender not necessarily accepted.
Glenn MacGregor, Clerk,
Township of Winchester,
Morewood, Ontario. 25-2

TENDER

Tenders will be received by the undersigned up to noon,
MARCH 3, 1975
to supply sand fill to the Winchester Township Sanitary Landfill Site delivered to the site when required.
Tender to state the price per cubic yard delivered. The lowest or any tender not necessarily accepted.
Glenn MacGregor, Clerk,
Township of Winchester,
Morewood, Ontario. 25-2

Gravel Tender

Sealed tenders, marked as to contents, will be received by the undersigned up to noon Monday, March 10, 1975, for the following:
1. To supply approximately 18,000 tons of 5/8 inch crushed stone, delivered and spread on township roads.
2. To supply and load on township trucks approximately 2,000 tons of crushed stone.
The required tender forms may be obtained at the township office.
The lowest or any tender not necessarily accepted.
Lorne Bell, Rd. Supt., Township of Winchester, Morewood, Ontario. 26-2

Tenders

Sealed tenders will be received by the undersigned up to noon Monday, March 10, 1975, for the following materials:
1. 125 gallons of chemical brushkill.
2. Corrugated iron pipe culverts.
3. Calcium chloride, approx. 100 tons in liquid form.
The lowest or any tender not necessarily accepted.
Lorne Bell, Rd. Supt., Township of Winchester, Morewood, Ontario. 26-2

PAPERBACK DRIVE — (soft-covered novels) sponsored by 1st Chesterville Cub Pack, Saturday, March 1st, 1975. Door-to-door pick-up. Deposit depots available at — Fulton Bros., Village Clerk's Office, Nestle's Cafeteria and Byers Building Supplies Store. 25-1

LOST — Female Hound, mostly white with brown and black markings, between Morewood and Crysler — 448-2421 or 448-2361. 25-2

FLOYD
FISHER
Real Estate
Broker
MORRISBURG
543-2044
Garage, Service Station on Hwy. 43. Good gallonage. Business established 6 yrs.
LEON
MARCELLUS
CHESTERVILLE
448-2444

WANTED

CONSEIL D'EDUCATION DES COMTES DE STORMONT, DUNDAS AND GLENGARRY COUNTY BOARD OF EDUCATION
requires
for September 1, 1975
PRINCIPALS
1. Central Public School (K-8) Cornwall, Ontario.
(536 students)
(This is a senior school with a small junior school section).
2. Roxmore Public School (K-8)
Avonmore, Ontario.
(180 students)
Written applications will be received until Friday, March 7th by:
H. K. MacLennan,
Superintendent of Education,
305 Baldwin Avenue,
Cornwall, Ontario. K6H 5S6.
Tel: (613) 933-6990
S. W. Libbey,
Chairman
T. R. Leger,
Director
25-1

IN MEMORIAMS

IN MEMORIAM

MORRELL: In fond and loving memory of my dear mother Chloe, who departed this life February 25, 1972.
A little prayer,
Keeps us in touch,
With a wonderful Mother,
We loved so much.
Your memory dear Mother,
Will never grow old
Its locked in my heart,
In letters of gold.
I miss you more,
Than anyone knows,
Each day that passes the emptiness grows,
Tears in my eyes will wipe away,
But the ache in my heart will always stay.
Beautiful memories are all I have left
Of a wonderful mother
I shall never forget.
Always remembered by Dora, Arnold Dillabough & family 25-1

IN MEMORIAM

In fond and loving memory of our dear Grandmother Mrs. Catherine Merkley who departed this life February 12, 1970.
As we loved you, so we miss you,
Though treasured memories,
Keep you always near.
Lovingly remembered by her grandchildren and great grandchildren. 25-1

SAVE TIME . . .
. . . SAVE MONEY
CALL
FRED LOBB
CONSTRUCTION
448-3383
CUSTOM HOMES
GARAGES — CAR PORTS
RENOVATIONS
"We take them all Big or Small"

HELP
WANTED
DUE TO EXPANSION
WE REQUIRE IMMEDIATELY
Route Sales Persons
($159.00 + per week)
after training
APPLY:
COCHRANES DAIRY
Russell, Ont.
19tf

COMING EVENTS

McKEOWN TOURS — 23 days in Western Canada, June 28th to July 20th, per person, $525.00 twin. Phone or write to Phyllis McKeown, R. R. 1 Edwards, Ontario. 25-1

McKEOWN TOURS — 3 days in Wheeling West Virginia, April 11 to 13th, Buck Owens, Suzanne Ray plus others; two dances, three shows, meals while there; per person, $110.00 twin. Phone or write to Phyllis McKeown, R. R. 1 Edwards, Ontario. 25-1

McKEOWN TOURS — 11 days in Daytona Beach Florida, March 22 to April 1st, per person — $200.00, twin. Phone or write Phyllis McKeown, R. R. 1, Edwards, Ontario. 25-1

BINGO SPONSORED — By Avonmore Community Athletic Association to be held in Avonmore Community Centre on Saturday, March 8, at 8:00 p.m. Prizes: turkeys and hams. Admission $1.00. 26-2

ST. PATRICKS' PARTY — You are invited to join the staff of the Winchester Memorial Hospital, at their annual St. Patricks' Party, to be held in Winchester Community Centre, Friday, March 7th. Admission $2.00 per person. Music by, Glen Cochrane. Dancing 9:00 p.m. to 1:00 p.m. Lunch and refreshments. 26-2

MEETING — Don't forget the regular monthly meeting of the Dundas County Federation of Agriculture, the first Wednesday, March 5, at 8:00 p.m. in the Board Room, of the Agriculture Office, Winchester. 25-1

HOCKEY TOURNAMENT — The Annual Hockey Tournament for Public School Students sponsored by Berwick Public School will be held from 7:00 a.m. to 7:00 p.m. on March 8th at the Finch Arena. Everyone welcome. Adults $1.00, Students 50c.

CANADIAN LEGION — Chesterville, Saturday, March 1, Julie Elford and Grant Edward. 25-1

IM MEMORIAMS

IN MEMORIAM

In loving memory of a dear daughter, wife and mother, Freida Stewart, who passed away February 25, 1974.
Days of sadness still come o're us
Tears silently flow
For memory keeps you ever near us
Though you died one year ago.
Sadly missed by Mother, Mrs. Arthur Bailey
Husband, Donald Stewart and family, Gerald, Trevor, Dale and Paul

BINGO — Bingo will be held in the Chesterville Legion Hall, every Wednesday night, starting Wednesday, September 25 at 8 p.m. Cash Prizes. Special Games, winner take all, 300 Jack Pot Admission, $1.00. 2tf

CASH BINGO — Sponsored by Williamsburg Legion will be held at the Legion Hall, Boucks Hill, every Wednesday at 8 p.m. 5tf

FINCH W. I. — Will be holding a euchre and crokinole party on Friday, February 28 at 8:00 p.m. in the Finch Community Hall. Good prizes. Door Prize and lunch. Admission 75c. 25-1

BROOMBALL TOURNAMENT AND DANCE — On Saturday, March 1, 9:30 a.m. in Finch Arena sponsored by Finch Lions' Club. Music by Sylvester MacDonald and the County Clansmen. Admission Broomball 50c, Dance $1.50. Everyone welcome. 25-1

ICE REVIEW 1975 — Don't miss this ice show at the Chesterville and District Arena on Saturday, March 22, 1975 at 8 p.m. Tickets available from — Byers Building Supplies, Fulton Bros., Al-Mor Ladies Wear, Charlies Sport Shop, Winchester Sporting Goods, Ken McMalty or any member of the Chesterville and District Skating Club. 26-2

MIXED STAG — In honour of Janet Hutt and Marcel Robinson will be held at Finch Community Arena, on Saturday, March 8, 1975, 9 p.m. to 1:00 a.m. Music by "The Four Sons". Refreshments available, Lunch served. Everyone welcome. 26-2

INGLEBRUCK SNOWMOBILE CLUB RALLY — Ingleside, Ontario, Saturday, March 1, 1975. Leaving from Osnabruck Centre, 12:30 p.m. Supper and dance at Villa Nova Hotel, Ingleside, Ontario, 6 p.m. music by Tip Top Sound, $7.00 per couple, for more information phone 537-2192. 25-1

FINCH HOCKEY SCHOOL — Will be held March 17 to March 21. Parents day Sunday March 23. Age 7 to 15 years. Registration: $20.00 per boy. Special family rates. Registration will be held on February 27, at Finch Arena and March 6th to 8th and 13th, or call Barry Brownlee 984-2914, Don Vollrath, 984-2950 or Dalton McMillan, 984-2039. School will be limited to 120 boys, so hurry and registar now so you won't be disappointed. 25-1

DESSERT AND GAMES PARTY — The Winchester and District Memorial Hospital Auxiliary will hold the annual Dessert and Games Party in the hospital on Thursday, March 20 from 1:30 p.m. until 4:00 p.m. Bring your friends for an afternoon to bridge or euchre, delicious desserts and exciting prizes. Admission $1.00. Everyone welcome. 25-1

WEDDING ANNIVERSARY — Friends and relatives of Burl and Willa Robinson of Williamsburg, are warmly invited to join them on the occasion of their 40th, Wedding Anniversary, to be held in the Legion Hall, Bouck's Hill. at 9:00 p.m. on March 8. Music and Refreshments. Best wishes only. 26-2

ANNUAL MEETING — Of the Stormont Dundas Federal Liberal Association will be held on Wednesday, March 5, at the New Parkway Hotel in Cornwall. Guest speaker is to be a member of parliament. Membership cards for those wishing to vote on the elections of new officers are available from Dorothy Thornton, Cornwall — 933-0924. 25-1

NOTICE
Our dealership will be closed February 24 & 25 due to our staff attending Service school.
BURNIS SHORT & SON
CHESTERVILLE, 448-2031

Professional Directory

MEALS-ON-WHEELS
For information on the Meals-on-wheels Service, Phone:
Mrs Murray Duncan, 448-3314
Mrs F. M. Cass, 448-2674
Oct. 75

FRED S. COONS
Fire, Auto, Casualty and Life Insurance
Chesterville **448-2398**
Nov. 1974

JAMES R. MORAN
Life Assurance, Disability Income
Registered Retirement Plans
Family Plans
GREAT WEST LIFE CO.
College st. Chesterville, Ont.
PHONE: 448-2834
Sept. 74

CLEMENT INSURANCE AGENCY
Since 1893
GENERAL INSURANCE
Our knowledge and experience in Insurance enables us to give you first class, prompt, efficient service.
JOHN CLEMENT
Chesterville **Ph: 448-2598**
December, 1975

LICENSED AUCTIONER
I solicit your attention:
I can give you a Complete Business-Like Sale Management Service. Costs no more.
R. HAROLD BROWN
Cornwall, R.R.2
Phone 932-7925 Area Code 613
Mar. 74

JACK H. BUSH
GENERAL INSURANCE AGENT
Automobile
Fire — Casualty
Farm Mutuals
Avonmore and Finch, Ont.
June 1975

HAROLD D. POAPST
Insurance and Real Estate Broker
Representative
Grenville Insurance Co.
Automobile, Fire, Casualty, etc.
Phone Us Collect
PH. 774-2602 WINCHESTER
Aug. 1975

LICENSED AUCTIONER
Will handle all kinds of Farm or Household Auctions. Guaranteed results. Reasonable rates. Write or phone for dates at my expense.
DWIGHT TUPPER
CHESTERVILLE, R.R.1

BICCUM AND McINTOSH LTD.
FOR COMPLETE INSURANCE SERVICE
Fire — Casualty — Life
Phone Collect
Chesterville
Phone 448-2854
Oct. 74

BROCKVILLE MEMORIALS
MONUMENTS
Cemetery Lettering
Representative: Ross McConnell
342-4505 or 774-3349
Phone collect or write
March 1975

FOR
FOR YOUR LIFE INSURANCE NEEDS
including
MORTGAGE AND FAMILY PLANS
ALSO:
REGISTERED RETIREMENT SAVING PLANS
Call: Richard W. McDermid
346-2212 932-7495
Representing
Industrial Life Insurance Co.

Equipment Rentals
★ Dozers
★ Backhoe
★ Manure Pile Removal
★ Air compressors
★ Building heaters
★ House moving
SULLIVAN BROS.
Chesterville
448-2660

CLASSIFIED ADVERTISING RATES

FOR SALE, FOR RENT, HELP WANTED, ETC.; MARRIAGE, ENGAGEMENTS and COMING EVENTS - 18c a line counting five words to the line, minimum $1.25 first insertion. Subsequent insertions at 16c a line, with a $1.10 minimum. CARDS OF THANKS, 18c per 5-word line, minimum $1.25. IN MEMORIAMS, $1.25 plus 60c for each 4-line verse.

The Advertiser agrees that the publisher shall not be liable for damages arising out of errors in advertisements beyond the amount paid for the space actually occupied by the portion of the advertisement in which the error occurred whether such error is due to the negligence of the publisher's servants or otherwise, and there shall be no liability for non-insertion of any advertisement beyond the amount paid for such advertisement.

Announcements



Biccum and McIntosh Real Estate Ltd., are pleased to announce that Mrs. Lana Larsen, who has successfully completed the necessary government exams has joined the company's sales staff as a Real Estate Sales person. Lana invites inquiries about Real Estate at her home at R. R. 1, Finch and through Biccum and McIntosh offices.

25-1



Biccum and McIntosh Real Estate Limited wish to announce the appointment of J. L. (Larry) Stevens as Real Estate Salesman. Larry will continue as manager of the Chesterville office of Biccum and McIntosh Ltd. for general insurance needs and welcomes all his good friends and clients to call him for their Real Estate needs.

25-1

CARDS OF THANKS

CARD OF THANKS

We wish to express our sincere thanks to our friends, relatives and neighbours for their many acts of kindness, floral tributes, sympathy cards, letters and donations to the Cancer Society in the sudden death of a dear brother, Fraser Smith, also to a good neighbour who brought food to our home.

Don and Hilda Dillabough

25-1

CARD OF THANKS

I would like to say thank you to my family, relatives and friends who remembered me with cards, flowers and gifts and all who visited me in Winchester District Hospital. Special thanks to Rev. Edgley, Doctors and nurses and all who were so kind.

Hazel Donnelly

25-1

CARD OF THANKS

I wish to express my thanks to all my friends and neighbours for the cards, visits, flowers and gifts when I was a patient in Winchester Hospital. Special thanks to Rev. Carson Duquette, Dr. Slowey, nurses and staff on the second floor. Also special thanks to our neighbours for their kindness also for the food that was given at home.

Enid Barkley

25

CARD OF THANKS

Many thanks to my friends and relatives who remembered me with cards, gifts, flowers and visits, especially the employees of the Canadian Transport Commission, while I was a patient in Winchester Memorial Hospital. Special thanks to Dr. G. Slowey, the nursing staff on 2nd floor, and those who helped at home in any way.

Marlene Nurse

25

CARD OF THANKS

I would like to extend a sincere Thank You to each and everyone, who remembered me with cards, gifts, treats and visits during my recent stay in hospital, and also since my return home. Special thanks to Dr. Flowers, Dr. Duane Justus, nurses and staff on second floor.

Francis Baindese

25

CARD OF THANKS

Sincere Thanks to my family, friends and neighbours, who remembered me with visits, cards and treats, also to those who helped at home during my stay in Winchester Memorial Hospital. Special thanks to Dr. Flowers, Drs. D & H Justus, Rev. L. M. Ferguson and other visiting clergy. Thanks to all the nurses and staff on 2nd floor for their wonderful care. Your kindnesses will always be remembered.

Millan Smirle

25-1

CARD OF THANKS

We wish to express our sincere thanks to all our neighbours, family and friends for the beautiful floral tributes, memoriam cards and many words of sympathy shown to us during the loss of our dear Mother and Grandmother, Mrs. Theresa Helmer. Special thanks to Rev. Ferguson, Dr. H. Justus, Dr. Barton, nursing staff of Winchester memorial Hospital and Vice and Craig Funeral Home. Words cannot express our heartfelt appreciation to our very dear neighbours and friends for all the baking that was brought in, and their many thoughtful deeds, during this very trying time.

Colbourn and Margret Helmer and family

25

CARD OF THANKS

The family of the late Mrs. Louise Forward wish to express their appreciation for their relatives, friends and neighbours for messages of sympathy, floral tributes and charitable donations and for food brought to their home. Special thanks to the Rev. L. Ferguson and Vice and Craig Funeral Home.

25

CARD OF THANKS

The Snowmobile Committee on behalf of the Dunbar Community Centre would like to thank the following who contributed prizes for their annual rally — Junior 'C' Jets Hockey Team, Riverside Snowmobile Club, Ault Foods, Winchester Sport Shop, Rhea Rita Beauty Salon, Steinberg Motor Sales, Fulton Bros. Ltd., Carl-Don Equipment, Williamsburg Garage, U.C.O., Clement Feeds, Black's TV, Acres Farm Equipment, Stewart Electric, Sullivan Bros., Derks Equipment, Pinkus Auto Parts, Whittaker Meat Market, Lannin's Garage, Canadian Tire Corp., C. and M. Texaco, Burnis Short and Son, Jack MacMillan, McMillan's General Store, Chesterville Record Ltd., Boucks Hill Feed, R. S. Allison and Sons, Byers Hardware, Country Meat Market, Albert Evans, Frankie and Rae's Charcoal Pit.

25-1

CARD OF THANKS

A sincere Thank You to those who remembered me with visits, cards and gifts while I was a patient in Winchester Memorial Hospital. Special Thanks to Dr. Slowey and the nursing staff on the first floor, to Rev. L. M. Ferguson and to the other visiting pastors. Your kindness will always be remembered.

Amy Carruthers

CARD OF THANKS

I would like to say a special thanks to Dr. D. Justus, Clergymen and nursing staff in the operating room and on the first floor for their excellent care, also to my relatives and friends who remembered me with flowers, cards, gifts and visits while I was a patient in Winchester Memorial Hospital.

Mrs. Pauline Sharkey

25-1

IN MEMORIAM

IN MEMORIAM

In loving memory of a dear mother and grandmother Mrs. Chloe Morrell who passed away February 25, 1972.

What would I not give to clasp her hand,
Her dear sweet face to see.
To hear her voice, to see her smile
That meant so much to me.

Lula, Ernest and family

25

IN MEMORIAM

In loving memory of a dear father who passed away February 28, 1966.

We often sit and think of him,
When we are alone,
For memory is the only friend,
That grief can call its own.
Like ivy on the withered oak,
Our love for him will still be green,
And never fade away.

Loved and remembered by daughter Erma, son-in-law Leonard

25-1

Winchester Springs . . .

United Church holds 2nd social function

The United Church at Winchester Springs, which is celebrating its 100th Anniversary this year held its second social function in the form of an Old Fashioned Valentine Box Social on Friday, February 14th, in the Church Hall which was attended by many church members and friends.

Many of those present were dressed in costumes, as worn in 1875. Prizes for the most authentic costumes were awarded to Mrs. Muriel Davidson and Mr. Cecil McIntosh.

After games and contests prepared by Mrs. Eric H. Steele, Mr. Hugh Fawcett of Winchester was the very capable auctioneer for the selling of the beautiful boxes prepared by the ladies and bidding was brisk.

All agreed it was a very enjoyable evening. Included on the committee for this event headed by the Rev. Myron Maxted, were Graham Casselman, Harry Holmes, Cal Robinson, Mrs. Lawrence Holmes, Mrs. Dalton Robinson, and Mrs. Robin Bierworth.

O B
A AB
WE NEED ALL TYPES
BE A REGULAR BLOOD DONOR

MOVIES

Thurs., Fri., Sat.
Feb., 27, 28
March 1
STILL SHOWING UNTIL SATURDAY

"THE THREE MUSKETEERS"

Starring Raquel Welsh, Faye Dunaway, Charleton Heston, Richard Chamberlain.

Mon., Tues., Wed.
March 3, 4, 5

"THE KLANSMEN"

Starring Richard Burton, Lee Marvin. A story of the Ku Klux Klan in Alabama.

The Winchester

John's
Stereo and TV Centre

NOW OPEN

COMPLETE LINE OF PANASONIC TV'S AND SOUND EQUIPMENT

WATCH FOR OUR OFFICIAL OPENING COMING UP SHORTLY

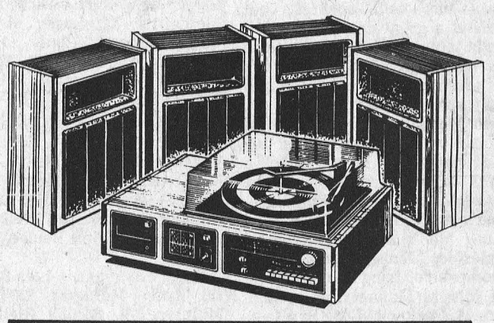

Located in the same building as Durant's Flowers just West of arena

CHESTERVILLE
448-2060

WESTBROOK SMALL ENGINE SERVICE

NEW LOCATION
Con. 6, Roxborough Twp.

REPAIRS, TUNEUPS
Snowmobiles
Snowblowers, Garden tractors
Lawnmowers, Motorcycles, etc.

PROPRIETOR
Phillip Westbrook

448-2162 23tf

ATTENTION FARMERS

We pick up your dead, sick and disabled cows and horses 7 days a week. Prompt service.

Call collect to Herb Loucks Winchester 774-5256

or Machabee Animal Foods Ltd. St. Albert (613) 987-2818

Real Estate

2 BEDROOM BUNGALOW IN CHESTERVILLE — Bathroom, town water & sewer, must be sold $12,000.

3 BEDROOM OLDER TYPE 2 STOREY HOME At Hulbert, located on paved road, bathroom, two small out buildings, lot size 200x236. Priced at $20,000.

5 BEDROOM BUNGALOW IN CHESTERVILLE Finished rec. room, large lot, electric heating, Priced to sell at $38,000.

BUILDING LOT IN WINCHESTER — Well located, water & sewer, $7,500.

W. C. MacDONALD & ASSOCIATES REAL ESTATE LTD.

774-2106

Winchester, Ont.

MONTREAL OLD PROS

vs.

EMBRUN

Saturday

MARCH 8

TICKETS AVAILABLE AT EMBRUN ARENA AND THE CHESTERVILLE RECORD

Ticket price includes — admission to Recreation Hall following game.

HELLO SAVINGS

Short Blade, beef roasts, lb.	89c
Full Round Steak, lb	$1.45
Short Rib Roasts, lb.	$1.19
Rib Steaks, lb.	$1.19
Bonus Club House Roasts, lb	$1.29
T-Bone and Wing Steak, lb.	$1.59
Beef Stew, bone in, 20 lb. tray pack, lb.	59c
Hamburg, 20 lb. tray pack, lb.	50c
Fresh Bologna, 10 lb. avg., lb.	39c

EFFECTIVE UNTIL MAR. 1

In stock well Aged Steer Beef

Sides of beef, lb	77c
Hinds, lb.	$1.10
Fronts,	65c

Cut and Wrapped for Freezer

COUNTRY MEAT MARKET

BILL MARCELLUS
Phone: 448-2123
Dunbar, Ont.

Dundas Milk Producers

Annual Meeting

North Dundas District High School

Thursday, March 13th

at 8:00 p.m.

GUEST SPEAKER
Mr. Robert Eaton, N.D.P.
Parliamentry Assistant, Ontario Ministry of Agriculture and Food

ALL MILK PRODUCERS ARE URGED TO ATTEND

Ladies are cordially invited

Light lunch will be served

SERVICE STATION OPEN THIS SUNDAY

Lannin's Garage

To accommodate the driving public, one service station will be open every Sunday.

CHURCHES

THE NEWINGTON WESLEYAN CHURCH
Rev. R. T. Benson
SUNDAY, MARCH 2, 1975

10:00 a.m. - Sunday School.
11:00 a.m. - Morning Worship.
7:30 p.m. - Evening Service.
WEDNESDAY
8:00 p.m. - Prayer Meeting.

Everyone Welcome

Dec. 74

PRESBYTERIAN CHURCH
Dunbar
SUNDAY, MARCH 2, 1975
9:30 a.m. - Service.

April 75

Chesterville - Morewood UNITED CHURCHES
MINISTER
Rev. L. MacD. Ferguson

SUNDAY, MARCH 2, 1975

MOREWOOD
9:30 a.m. - Worship and Sunday School.

CHESTERVILLE
11:00 a.m. - Worship and Sunday School.

EVERYONE WELCOME

Dec. 74

PRESBYTERIAN CHURCH
Chesterville - Morewood
Rev. George Tattrie
Minister

SUNDAY, MARCH 2, 1975

Chesterville - 9:45 a.m.
Morewood - 11:15 a.m.

ALL ARE WELCOME

Dec. 74

CHRISTIAN REFORMED CHURCH
WILLIAMSBURG

SUNDAY, MARCH 2, 1975

9:30 - Text, John 11, Verse 53, Theme "The Passover Plot"
10:30 a.m. - Sunday School
2:30 p.m. - Belgic Confession, Article 37, Theme "The Last Roll Call".

THINK BEFORE YOU SHOP
IMPULSIVE BUYERS WASTE FOOD DOLLARS!

WHITE BREAD, 3 for	$1.05
BULK JAM JAM COOKIES, lb.	89c
BULK OATMEAL COOKIES, lb.	79c

TOTAL SAVINGS FOR YOU... THAT'S OUR AIM

CALIFORNIA LETTUCE, 24's, 2 for	59c
CALIFORNIA RED GRAPES, 2 lbs.	99c
McINTOSH APPLES, 3 lb. bag	59c
CALIFORNIA NEW CARROTS, 2 lb. bag	39c
P.E.I. POTATOES, 10 lb. bag	53c

DOUG'S SERVICE

HOURS MONDAY TO SATURDAY 7:45 a.m. to 9:00 p.m. SUNDAY — 10 A.M. to 7 P.M.

NEWINGTON, ONT.

PHONE: 346-5689

MAC'S Barber Shop



KING STREET
Chesterville
— Men's Hair Styling
— Long Hair cut and shaped
OPEN
DAYS — Tuesday to Saturday 8:30 to 6:00 p.m.
EVENINGS — Tuesday and Friday - 7:00 to 9:00 p.m.
Closed All Day Monday

LUMBER & BUILDING SUPPLIES

CASH & CARRY ONLY ON THESE ITEMS

SPRUCE STRAPPING (1x3) 6c

PANEL per sheet $5.90

CEILING TILE
plain white 18c
patterned 28c

PLASTIC PAILS $1.79

HOCKEY STICK CLEARANCE $4.75

SHOWER DOORS $49.95

PAINT INTERIOR & EXTERIOR LATEX & SEMI-GLOSS $6.90 Per Gal.

BYERS BUILDING SUPPLIES
CHESTERVILLE

Lumber Yard 448-2182 *Store 448-3318*

What makes Chesterville Legion Pee Wees tick?

It can't be talent, because last year's squad was stronger individually. It must then be determination in making a close-checking system work. Coaches Bert Beckstead and Bernie Harper, along with manager Dale McMillan, can often be seen after a game shaking their heads in amazement. Last week, the kids did it all with three Upper St. Lawrence wins to win the regular season Championship in the tough nine-team circuit. With two regular season games left, they have mathematically eliminated Cardinal and Iroquois in the quest for the top.

Not to be outdone by last year's Legion team who did it all in Carleton-Dundas play, this year's gang has skated and checked its way to the top in the more competitive Upper St. Lawrence loop.

Last Monday, Legion travelled to Spencerville to tangle with the Bruins. Captain Curt McMillan got the only goal of the first period as goalie Paul Whitney, Legion's "jinx", was up to his old tricks, stopping everything.

Bruins came on strong in the second, as Captain Bill Dickson blasted it past Jeff Moore. Legion showed a lot of class in the final frame, scoring four unanswered goals to skate to a 5-1 win over the Bruins. McMillan added two more to get the hat trick, while Don Richards and Garry Beckstead each added a goal and an assist. Marque Laflamme also added an assist. Legion out shot bruins 30-17 in the game.

On Tuesday, Legion was again on the road as they travelled to Kemptville. Chesterville came up flat and needed a good third period to beat Kemptville 4-1. Don Richards opened the scoring on a power play from Curt McMillan. Glendon Shay got a beauty on a nice rush in the second to give Legion a 2-0 lead going into the third.

Legion jumped ahead 3-0 on a Marque Laflamme goal in the third, but Kemptville narrowed the margin to 3-1 as Danny Grant scored. Then, with 4:08 left, Derrick VanDelst bought Legion some insurance and made it 4-1 with his tenth goal, from Laflamme and Glen Patterson. Kemptville was outshot 24-11 in the game.

Wednesday night, Morrisburg came to town in a game that Legion needed to clinch first place.

The teams traded first-period goals as Garry Beckstead scored from VanDelst, while Captain Glen Howald did the damage for Morrisburg.

The second period saw Legion outscore Morrisburg 2-1. Don Richards scored from Marque Laflamme, and Don Servage made it 3-1 on a beautiful, end-to-end rush, scoring his second of the season. Glen Howald narrowed it to 3-2.

The teams traded third period goals as McMillan scored from Richards and G. Beckstead, while Kevin Casselman scored from Michel Dubean for Morrisburg. Both teams came up flat and the lacklustre performance mercifully came to an end at 4-3 in favor of Chesterville.

In exhibition play, Legion travelled to Cardinal Friday to play Prescott's 'A' team, which plays in the Golden Triangle League. Legion picked a bad night to go flat as Prescott hammered them 6-2. The system wasn't working, and careless play in their own end by centres, defencemen and goalies caused the loss. Legion was in the game, however, outshooting Ramparts 18-15.

Scoring for Legion were: Laflamme from McMillan and Richards, and Richards from Mike Beckstead. Out of bad games occasionally comes good news. Don Richards goal was the three-hundredth point for the trio of McMillan, Richards and Laflamme, an enviable record.

Legion's player-of-the-week is the team's littlest guy, number 14, Tony Fraser. Tony is a graduate of C of C Atoms, and what he lacks in size, he more than makes up for in determination. Tony 11, is Garry Beckstead's defence partner, and is adjusting well to the gruelling pace of Peewee Hockey. Not a prolific scorer, his steady play and rushing ability have made Tony a welcome addition to Chesterville Legion Peewees.

Upper St. Lawrence League Peewee Division

	G	PTS
Chesterville	30	48
Cardinal	28	36
Iroquois	29	36
Edwardsburg	30	33
Morrisburg	27	29
Athens	28	25
Prescott	28	22
Brockville	31	22
Kemptville	28	11

Panthers move one-up in semi-finals
Renfrew-Shawville bow 2-1, Sunday

The winning of hockey games requires several factors to put it all together . . . ability, an element of luck and the biggest factor of all . . . desire.

Embrun Panthers are presently embroiled in a tough semi-final series with Renfrew Shawville. Embrun finished first in Outaouais Senior Hockey League play, Renfrew-Shawville finished in fourth place and the two teams were pitted against each other in the play-offs.

The talent of the two teams is very similar, although Embrun may have a few extra pounds to throw around. In the goal-keeping department the two netminders are very capable of cutting down the angles and neither can be scored on with a slap shot from the blueline.

At the completion of play on Sunday, February 19th, Embrun were sliding behind the eight-ball and trailed the series by two games to one. And that Sunday's performance by the Panther team must surely have had coach Bob Ellett shaking his head, the players seemed to lack desire.

What a difference a week makes . . . the Panthers travelled to Renfrew last Friday night and evened the series at a game each with a 4-2 win.

Last Sunday the Embrun team played with desire and at times, even when playing short-handed, they were chasing opposition players behind their own netminder. And there were short-handed sessions where Embrun's Hughes was only called upon to stop a weak shot directed his way.

On Friday evening in a game played at Renfrew, Embrun moved ahead 2-0 before the combines got on the scoreboard. James Mulligan opened the scoring at 5:27 with Bill Bowker and Bob Woods drawing the assists. Dave Hunt made it 2-0 at 7:07 when he scored from Steve Wormith. The hometown fans had reason to cheer when Cotman scored from Clarke and Hutton at 8:09. The period ended with Embrun leading 2-1.

Embrun carried the one-goal lead into the third period with each team scoring in the second. For Embrun it was Bill Bowker from Archie Mulligan and Marc Brunet. Bill Murray scored from Reid Mick and Carson Ryan for Renfrew-Shawville. The period ended with the Panthers leading 3-2.

In the third frame Steve Wormith put the icing on the cake when he drove one home at 9:21 of the period. Archie Mulligan and Marc Brunet drew assists.

Nineteen penalties were called in the game with Embrun taking 12 to the oppositions 7.

For the first time this season fans were lined up at the Embrun arena for the Sunday afternoon encounter, as the local followers were joined by an almost equal cheering section that follows the Renfrew-Shawville contingent.

The first shift on the ice on Sunday afternoon indicated that there had been some major changes in the Embrun line-up, as players that had previously roamed the wings were now holding down positions on the blueline. And the Embrun team was back in the old grove playing with that much needed factor . . . desire.

Embrun's desire to stay on top of the puck and out-hustle the opposition payed off when Wayne Reid scored at 10:07 with assists going to Terry Kelly and Bob Dickson. The first period ended with Embrun leading 1-0.

In the middle frame Wayne Hughes of the Panthers and Doug James of the Combines were supremely tested, neither net-minder gave in under the pressure and the middle frame ended with Embrun still ahead 1-0.

The third period was moving along in the favour of the hometown Embrun fans when a former Panther player, who a few short weeks ago wore the blue and white of Embrun, came back to haunt the Panthers. Les Rafter scored the big one, to tie the game, at 9:05. To add injury to insult another former Panther, Tony Disipio, drew an assist as did Chas Taylor.

At the middle point of the third period it was a whole new series with the teams tied at two wins each and the tie-breaker game tied at one-goal each.

The Panthers hard-working Bob Woods, a former member of the Metcalfe Jets, was the hero of the day when he took a pass from centreman Bill Bowker, went around the defence and cleanly beat the Combines' James. Woods' goal was one of the prettiest that the local fans had witnessed this current season.

Following a brief break while the Embrun players congratulated each other, play was resumed and at this point the Combines coach calculated he was against the wall and decided to pull his goaltender. The move by the Combines, in pulling their goaltender, did not alter the outcome of the game with Hughes being called upon to stop a couple of good drives while the Embrun players slid the puck, on several occasions, past the empty net.

The fans seemed in agreement that Embrun will have to continue with their new found desire if they are to win the semi-final series of the much talented Renfrew-Shawville team. Action resumes this Friday evening in the Combines friendly confines. And if a seventh game is required it will be in Embrun next Sunday.

THE LAND OF MILK & HONEY" — CHESTERVILLE Record — COVERS EASTERN ONTARIO'S GREATEST DAIRYING SECTION

Sports

Osnabruck Broomball

Girls host fund raising euchres

The Osnabruck Township Girls Broomball Team is still hard at it, trying to make enough money to buy team jackets.

For two weeks in a row the team has held euchres, but without a great deal of support. Eight tables, a night, seems to be the best turn-out the team can get, despite good organizing and tasty refreshments.

On Monday, February 10th, a euchre was held and when the final hand had been played a quick tally was made with the winners declared as follows — Men's 1st, J. Robertson of Long Sault; Men's 2nd, G. Manuel of Ingleside; Men's Consolation, E. Thompson of Long Sault. Ladies' 1st, Miss M. Manuel; Ladies' 2nd, Mrs. A. Parker of Long Sault and the Door Prize was won by Mrs. J. Hannimann of Long Sault.

A week later on Monday, February 17th, the team sponsored another euchre which drew the same response as the first eight tables of players. Prizes on this evening were awarded to — Men's 1st, G. Locey of Long Sault; Men's 2nd, J. R. Plumadore and Mrs. E. Thompson, playing as a man, picked up the Men's consolation prize. Ladies' 1st, Mrs. J. Plumadore; Ladies' 2nd, Mrs. V. McAllister and the consolation prize was taken home by Mrs. J. Robertson of Long Sault. Miss E. Mielleur of Ingleside was the lucky recipient of the door prize.

St. Lawrence Jun. B Hockey

Weekend Scores:

February 21 — Morrisburg 5, Long Sault 3; Cardinal 10, Prescott 3; Alexandria 3, Winchester 1; Metcalfe 7, Cornwall 3.

February 22 — Cardinal 12, Winchester 6.

February 23 — Alexandria 10, Winchester 3; Long Sault 7, Prescott 7; Morrisburg 6, Metcalfe 2.

Up-to-date Standings

	G	W	L	P
Cornwall	28	6	0	70
Cardinal	21	6	6	58
Alexandria	21	10	3	57
Metcalfe	17	14	2	43½
Morrisburg	12	18	4	31½
Prescott	10	20	4	29½
Long Sault	7	22	5	23½
Winchester	7	27	0	20

Best of seven quarter-finals to start this weekend.

Cornwall vs Prescott; Cardinal vs Morrisburg; Alexandria vs Metcalfe.

Avonmore Bowling League

Men's High Single — Bill MacDonald 257; Men's High Triple — Neil Bush 643. Ladies' High Single — Beulah Rielly 241; Ladies' High Triple Beulah Rielly 639.

Team Standings — Lois Bilmer 85, Ardis McIntyre 82, Irene McIntyre 79, Beulah Rielly 78, Linda Stewart 71, Carolyn Tinkess 67.

Finch Mixed Bowling League

Men's High Single and Triple — Doug Zeran 311 and 774. Ladies High Single — Gail Shaver 249; Ladies' High Triple — Ila MacElheran 622.

Team Standings — Myrna 87, Gary 78, Doug 74, Gail 65, Bev 63, Keith 53.

Wednesday Afternoon Ladies

High Single and Triple — Marlene Stewart 272 and 679.

Team Standing — Theresa 91, Claire 89, Pauline 80, Marlene 75, Judy 66, Gloria 61.

Busy Matrons

Ladies' High Single — Evelyn McLaughlin 249; Ladies' High Triple — Lois Dillabough 659.

Team Standings — Mary 94, Lois 84, Diane 83, Jean 80, Shirley 73, Gladys 69.

Ligue Des Copains

Ladies' High Single and Triple — Gisele Hebert, 291 and 605. Men's High Single and Triple — Normand Bouchard, 263 and 661.

Team Standings — Rodolphe 93, Lucien 86, Louise 78, Aurele 74, Rolland 70, Colombe 61.

Monday Night Men's League

Men's High Single and Triple — Doug Zeron 341 and 758.

Team Standings — Birds Red & White 76, Farmers 68, Mailmen 62, Monast Lanes 60.

Monast's Lanes

FREE

FREE

FREE

One String of Bowling Saturday Afternoon from 1 to 5 p.m.

6 LANES AUTOMATIC PIN SETTERS

OPEN BOWLING

Thursday, Friday, Saturday & Sunday from 1 p.m. to 5 p.m.

Friday Night 7 p.m. to 9 p.m.

PHONE:

448-2168

Community Bowling League

Men's High Single and Triple — Harold Armstrong 333 and 737. Ladies' High Single and Triple — Shirley Munro 317 and 813.

Team Standings — Lorne 85, Gord 73, Harold 70, Lyle 70, Tommy 67, Earl 55.

Are you still letting them kick sand in your face?

PARTICIPACTION

The Canadian movement for personal fitness.

Fitness. In your heart you know it's right.

Upper St. Lawrence Minor Hockey League

Atom Division

	G	W	L	T	P
Iroquois	26	24	0	2	50
Edwardsburg	26	20	4	2	42
Athens	26	20	5	1	41
Morrisburg	26	11	10	5	27
Chesterville	26	9	15	2	20
Cardinal	26	6	18	2	14
Prescott	26	3	21	2	8
Kemptville	26	1	21	4	6

Chesterville's top 4 players

	g	a	pts
Duff Mitchell	17	9	26
Terry Barkley	14	11	25
Ken Shay	11	7	18
Jim Lefebvre	6	10	16

NEW TRACTORS

64 h.p. 1370 & 48 h.p. 1270 two & four-wheel drive DIESEL TRACTORS at October prices.

LIMITED QUANTITY SAVE - SAVE - SAVE

In Stock ... Cockshutt 70 h.p. 1655 98 h.p. 1855

Cockshutt price increase effective Feb. 28th will affect any units shipped after that date.

New Disc Harrows Planters, Cultivators, Plows, etc. will be short supply. Early orders assure delivery

BUYS YOU CAN DEPEND ON

USED SPREADERS

Approximately 15 USED MANURE SPREADERS from 100 to 200 bushel. Repaired and ready to go. We invite you to browse

USED GRINDER MIXERS 2 New Holland 352 fully equipped aprox. $1850. each

USED BLADES

USED MASSEY FERGUSON three point hitch, rear mounted $185.

USED SERVISS LITTLE RHINO $195. three point hitch, rear mounted

NEW HOLLAND HAY & FORAGE EQUIPMENT

Price protection on all orders placed before April 30, 1975 + Early buyers Bonus for settlements during March— Immediate delivery on some models of Haylines, Mowers, Rakes, Balers, Harvesters and Blowers.

We'll give you a free gift, if you buy a new Sperry New Holland manure spreader or grinder-mixer between now and March 15, 1975.

NEW POST HOLE AUGERS George White 9" only $200.



JUST A SAMPLING OF WHAT'S AVAILABLE

USED HAY MACHINES

I.H.C. No. 47 Hay Baler, top condition ..... $1550.

Ford 9 ft. Mower Conditioner ..... $2200.

Owatona 10 ft. Self Propelled Windrower with Hay Conditioner, real nice ..... $2500.

Used Forage Harvesters

4 717 New Holland 1-row Corn

2 New Holland 818 2-row Corn & Direct Cut Grass Attachment.

USED PLOWS

ALLIS CHALMERS 6-Furrow x 16" Hyd., Auto. Reset New Mouldboards $2250.

FORD 3-furrow 16" Mounted HD - Like New $ 650.

KVERNELANDS 5x14 Semi-mounted trip beam $1495.

MANY OTHERS 3 and 4-furrow mounted plows from $200. to $600.

USED TRACTORS RARING TO GO

David Brown 1200 Diesel with cab	$4650.
David Brown 1200 Diesel with New Loader	$4950.
Cockshutt 1800 Gas 85 h.p. with cab	$5850.
Cockshutt 1650 Diesel 68 h.p.	$5950.
Cockshutt 1370 Diesel FWD with 1524 Loader only 900 hours	$1000.
Cockshutt 1370 Diesel FWD - only 400 hours	$9200.
Cockshutt 1365 Diesel FWD 1000 hours	$7900.
Cockshutt 550 Diesel with Loader, hydraulic bucket	$2250.
Massey Ferguson 65 Diesel with HD Loader	$3400.
Cockshutt 1550 Diesel with Cab	$5550.
David Brown 880 (White) Like New	$3000.
I.H.C. 434 with Loader (like new)	$4200.
I.H.C. 414 with Loader	$2450.
I.H.C. B275 with Loader	$1950.
Universal 45 HD FWD Utility Tractor fully equipped - Diesel	$3995.
Universal 651 M FWD Diesel Tractor 65 h.p.	$4495.
Universal 651M Diesel two wheel drive tractor	$3795.

25 OTHER USED TRACTORS FROM $400. UP

Want a Mechanics Special—come in & see us

WEAGANT FARM SUPPLIES

SOUTH MOUNTAIN, ONTARIO

SEE YOU AT THE OTTAWA VALLEY FARM SHOW MARCH 25-26-27-28

Two games — Two shut-outs

Local Midget Flyers finish on 'Right Foot'

Last week saw the Chesterville Midget Flyers complete the regular league schedule with two impressive wins.

On Wednesday night Spencerville were in town to take on the Chesterville team. In a penalty-filled, but evenly-played game, Flyers emerged victorious by virtue of two goals, one coming in the first period and the second banged home in the third. Defenceman Steven Stewart notched his first goal of the season at the 9:17 mark of the first period. Greg Beckstead drew the assist. Early in the third period, at 2:08, Danny Clement, assisted by Lorne Cook and Greg Beckstead, completed the scoring.

A total of 18 penalties were called by the referee Jeff Johnston with the Flyers taking the majority, 11.

Flyers outshot the Bruins 24 to 20 over the course of the game, as time and time again Rick Sproule came up with outstanding saves to keep the Bruins off the scoreboard.

Final score — Flyers 2, Bruins 0.

In the final game of the league play, Flyers travelled to Kemptville last Friday evening, February 21. Kemptville, the cellar dwellers of the league, were handily defeated by Flyers by the score of 5-0. Lyle Servage notched two goals on solo efforts in the first period to give Flyers a 2-0 lead. His second goal was a picture of persistence as it was scored while he was on his knees ten feet in front of the Kemptville net.

There was no scoring in the second period, but Flyers came alive again in the third to add three more to the count. Greg Casselman, assisted by Gary Beckstead and Kevin Smith scored at 3:25. Greg Beckstead scored unassisted at the 10:05 mark and Kevin Blair, assisted by Steven Stewart, rounded off the scoring at the 11:50 mark.

Final score — Flyers 5, Kemptville 0.

Flyers completed the twenty-eight game schedule sporting a record of 14 wins, 12 losses and 2 ties for 30 points and 4th place in the standings. There were 75 goals for as compared to 59 against in the 28 games and a total of 513 in penalty minutes were accumulated by the Chesterville team.

Chesterville Team Statistics for the current season

	G	G	A	P	P.M.
L. Cook	27	10	13	23	37
G. Beckstead	19	9	7	16	30
K. Smith	25	6	10	16	68
L. Servage	27	6	10	16	18
K. Blair	14	8	7	15	18
G. Casselman	28	8	7	15	27
D. Barkley	27	7	3	10	34
D. Clement	28	3	7	10	24
B. Sullivan	27	3	4	7	39
A. Windsor	5	4	2	6	0
J. Smith	26	2	4	6	27
D. Reid	24	1	5	6	48
T. Droppo	24	3	2	5	
W. Dillabough	24	2	1	3	
D. Richards	14	1	2	3	
S. Stewart	28	1	2	3	
N. Kittle	3	1	0	1	0
J. Drisjanis	1	0	0	0	0

The goaltending duo of rookie Bob Walker and veteran Rick Sproule allowed a total of 59 goals over the 28 games for an average of 2.11. Bob, appearing in 15 games, allowed 12 goals and had 6 shut-outs for a very respectable average of 0.80, while Rick appeared in 17 games, allowed 47 had 2 shut-outs for a commend able average of 2.71.

Final League Standings were as follows:

	G	W	L	T	P
Morrisburg	27	24	1	1	51
Cardinal	27	20	5	2	42
Athens	28	18	9	1	37
Chesterville	28	14	12	2	30
Spencerville	28	12	14	2	26
Prescott	27	10	14	3	23
Iroquois	27	3	24	0	6
Kemptville	28	2	25	1	5

In the play-offs, Flyers host Kemptville, tonight, Wednesday, February 26 at 9 p.m. and travel to Kemptville on Friday, February 28th, with the third game, if necessary, back in Chesterville, Wednesday, March 5th.

The winners of this series will advance to the semi-finals against the winners of the Cardinal Prescott series.

CJSS Radio signs contract with Montreal Expos

CJSS Radio has announced the signing of a one-year contract with the Montreal Expos which will bring Expos Baseball to the Seaway Valley exclusively on Radio 1220. In making the announcement today, Jim Kidd, Vice-President and General Manager of CJSS, explained that the station will broadcast a minimum of 153 complete games, out of the 162 schedule. Three exhibition games will begin the broadcast season . . . March 29th (Expos vs. St. Louis at St. Petersburg), March 30th (Expos vs. Houston at Daytona Beach) and April 5th (Expos vs. Boston at Winter Haven). The regular season begins Monday April 7th with the Expos at St. Louis.

In addition to the schedule, CJSS will carry spring training reports beginning March 3rd (5:25 PM and 11:10 OM) and concluding April 6th. Kidd went on to say . . "the addition of Expos Baseball to our broadcast schedule complements our year-round sports activities on CJSS, particularly with our long association with Royals Hockey. The Expos represent the finest sports organization in Canada and we at CJSS are proud to be a part of that team".

THE CHESTERVILLE RECORD

Second Class Mail Registration No. 0242

P.O. Box 368 — Chesterville — 448-2144 - 2137

Subscription Rates: $6.00 per year, anywhere in Canada, payable in advance, U.S. and Foreign, $7.50 per year.

Member of the Ontario Weekly Newspaper Association

Views . . .

Alcoholism: The family and community problem

Do you ever wonder where you can find help with alcoholism? The Cornwall Family Service Bureau offers an intensive service in this area.

Alcoholism is increasing at every level of our society. Countless surveys have indicated that alcohol far outranks other drugs as a cause of crime and social problems. Family Service Bureau has evidence that alcohol can cause suffering to even the strongest family unit. It may even destroy families who might have stayed together, despite other difficulties had there not been the additional problem of alcoholism.

Far too often the alcoholic has been treated in isolation. Frequently and erroneously it has been assumed that the alcoholic was the only family member affected by the drinking and that if his or her drinking was controlled all family problems would be resolved. In a family, where there is an alcoholic, however, all members grow resentful and hostile, thus damaging interpersonal relationships. Normal family roles are distorted. A mother may ally the children with her against an alcolholic father, or the children may refuse to give respect and obedience to one or both parents. The children may quarrel with one another or react with anti social behaviour in the community. It may be seen that the unmet needs of the non drinking family members are often as great or greater than that of the alcoholic. If the non drinking members can be counselled for their own conflicts, changes can be wrought in them. Frequently when the alcoholic realizes that his, or her, problem is of concern to the total family unit their drinking can become controlled. The family unit may regain its former stability. Without appropriate help for and from all family members, however, the sobriety achieved may be far from "contented."

Family Service Bureau uses different methods in counselling, depending on the basic personalities of each family member and the degree of disturbance. Certain families may be helped more adequately through regular individual counselling sessions; other families may respond better counselled as a whole family unit, either in an office or in their own home. Just as there is not one cause of alcoholism there is no single treatment effective for everyone.

The most successful treatment for an alcoholic, who is still a member of a family, however, does seem to be the treatment of the whole family.

If a problem drinker can also be counselled while still employed drinking can be controlled. Contrary to popular belief surveys have indicated that over 50 percent of the alcoholics in Ontario are employed. Rehabilitation rates amongst employed alcoholics are much higher that amongst those who wait until they lose their jobs before seeking help.

In the last few years, Family Service Bureau has intensified its efforts in the counselling of employed problem drinkers; of the alcoholics seeking services from Family Service Bureau in 1974 69 percent were employed.

Employers and Unions recognize the value of counselling, therefore, many referrals come from these sources. Often, however, a worker will refer himself or herself because he or she has been suspended from a job. Family Service Bureau will consult with the alcoholics, employer and union, with his or her permission; often the mutual co-operation will result in improved job performance and the retention of the employment.

During the treatment process Family Service Bureau may, when necessary, avail itself of other community services including Alcoholics Anonymous, Al-Anon, Addiction Research Foundation, clergy, medical and psychiatric facilities as each may have their own special role to play at various stages of the counselling program.

With appropriate and shared therapy for all family members and the co-operation of employers more effective and lasting help is being provided for the problem drinker and the family.

Experts have indicated that the rehabilitation of the alcoholic is possible. Time and effort is needed in order to have the alcoholic find and regain his or her human dignity. Family Service Bureau has given time and effort to the rehabilitation of the problem drinker and will continue to do so as a community service.

This service is available to the residents of Cornwall and United Counties of Stormont, Dundas and Glengarry. The Ministry of Health recognizes the services of this Agency and has made a grant available to the Agency.

Remember When . . .

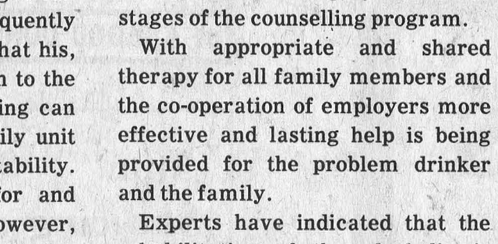

10 YEARS AGO
March 4, 1965

Judy Ross, daughter of Mr. and Mrs. Gordon Ross wins highest marks in Kinsmen music festival in the Vocal class.

Ed Gillard, Francis Moran, Ralph Helmer, Stanley Chambers, Hilton McLean, and Loran Brooks were all prize winners at the Rod and Gun banquet.

Murray MacMillan's third period goal proved to be the winner as Avonmore upset Lunenburg to win the North Stormont Hockey League semi-finals.

Mrs. Rutters Sr. returned home to Holland this week after spending the past eight months with her son Clem Rutters his wife and family.

Mr. and Mrs. E. M. Miller of Avonmore sailed from New York city last week aboard the Queen Elizabeth for a Mediterranean Cruise.

20 YEARS AGO
March 3, 1955

Chesterville businessmen called together by the Chamber of Commerce met in the library to discuss promotion subjects.

Grades 1 and 2 to be inocculated in province-wide program to attack polio.

The teacher and pupils of Orcharside school held a farewell party this week for Donald and Ronald Loucks.

Aultsville — Mr. Geo. A. Beckstead celebrated his 88th birthday recently.

Judy Lunn Hess of Williamsburg won a television set at the Williamsburg Legion Bingo.

Mrs. A. N. Barkley was guest of honour at a birthday dinner given by her family at the home of Mr. and Mrs. Edgerton Barkley

---

30 YEARS AGO
March 1, 1945

About 75 friends and neighbours gathered at the home of Mr. and Mrs. Lorne Irven, Crysler to bid them farewell prior to their move to Morewood.

Mrs. Caroline Campbell, Finch, celebrated her 90th birthday on March 5.

Area people are enjoying the programs from the new radio station in Cornwall.

S. S. No. 14 & 24 School — Grade IV Sr.; Wylda Crites, Silas Curran and Roger Salmon.

Allan Clement spent the week-end in Montreal visiting Mr. and Mrs. C. J. Rafferty and attended an N.H.L. Hockey match at the forum.

---

40 YEARS AGO
March 7, 1935

Chesterville Leafs adds Citizen shield to Benson Trophy winning the Ottawa District Association Senior B Honours.

A farewell party was held at the home of Mr. and Mrs. Simeon Beckstead in honour of their daughter Dorothy who is entering Brockville General Hospital as nurse in-training.

P. D. Grady of Cleveland, arrived in town this week to visit his sister Miss Ann Grady.

Dunbar Public School 1 — Thelma Froats, Billy Marcellus, Leona Froats and Basil Barkley.

Misses Helen and Dorothy Casselman of Montreal spent the week-end with their parents Mr. and Mrs. John Casselman.

Bookmobile Visits

Monday, March 3, 1975 — Glen Walter 9:45 - 11:00; Bainsville 2:45 - 2:30.

Tuesday, March 4, 1975 — McCrimmons Corner 2:30 - 3:00; Dunvegan 3:15 - 4:00.

Wednesday, March 5, 1975 — Berwick 9:45 - 11:15; Monkland 2:15 - 3:00; Apple Hill 3:15 - 3:45.

Thursday, March 6, 1975 — North Lancaster 10:00 - 11:30; Glen Norman 11:45 - 12:00; Glen Robertson 1:15 - 1:30; Glen Sandfield 1:45 - 2:15; Dalkeith 2:30 - 3:30.

Friday, March 7, 1975 — Williamsburg 11:00 - 11:30; Inkerman 1:00 - 3:00; Mountain 3:30 - 4:00.

LIBRARY NEWS

Zero to Airtime by Patrick Watson

In Zero to Airtime, his first novel, Patrick Watson, uses his wide ranging experience in the television and film world, together with a polished skill as a writer to create a sensationally plotted story, filled with inside information, contempory political issues and a richness of characterization.

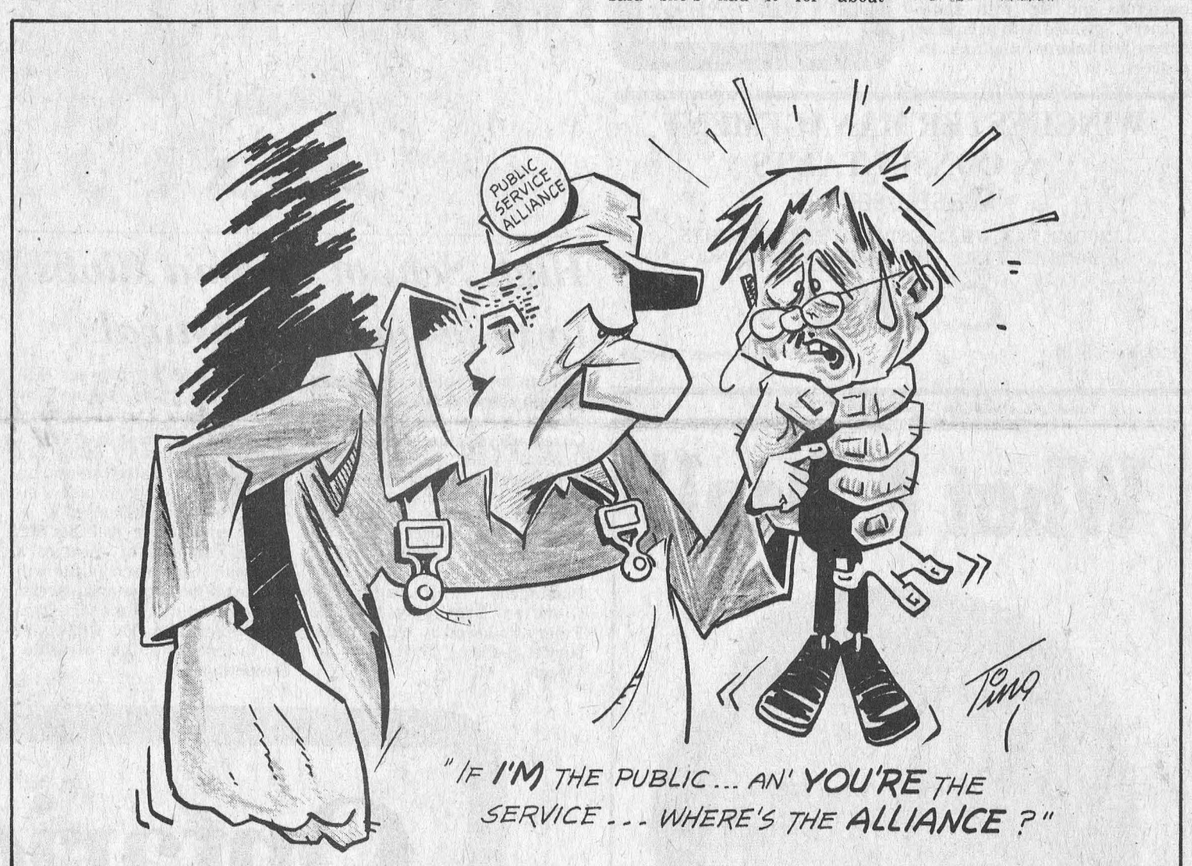





Ann Landers

Dear Ann Landers: I am a newspaper carrier boy in Peoria, Illinois, and we run your column. Will you please print my letter? If it weren't for me, nobody in Peoria would know who you are.

This is a message to all my customers:

Dear Friends: I want to do a good job and I need your help. I get up every morning at 5:30, although many mornings I would much rather sleep. Sometimes it is very cold, like a blizzard is out there. Or it is raining very hard and the wind is blowing 50 miles an hour. But I deliver your paper anyway because it is my job.

Once in a while your paper gets wet because you lock the storm door and I can't put the paper anyplace but on the outside. If this happens please don't call my mother on the phone and yell at her. She can't help it. Just ask for me I will try to get you a dry paper.

About your dog: He may be harmless and friendly to the members of your family but I am no relative and I'm scared to death of him. Please don't let him run loose.

The most important part of my letter I have saved for the last. It is about paying me. I have to hand over cash for all the papers I check out. I can't tell my boss to "wait till next week" or "I don't have anything smaller than a $20 bill." So will you please pay me on the day you are supposed to?

I want you to enjoy your paper and I want to be on friendly terms with all my customers. If you pay me on time it would help a lot. Thank you very much. — Your Carrier.

Dear Pal: Here's your letter and even though it played in Peoria I've received the same complaints from carriers all over the United States. So thank you for writing. I'm sure your letter is going to help many other young carriers.

Dear Ann Landers: I am a boy, 18 years old, and I've been a fan of yours for nearly four years. I have yet to see this problem in your column. It's mine and I hope you can help me.

I am going with a girl who is also 18. We plan to get married in a few years, but she has a very troublesome hang-up. She can't eat in front of me. I took her to a nice place for dinner once and she forced herself to eat and got sick. Since that time I've accepted her problem and haven't said anything about it.

My parents want me to invite her for dinner but I keep making excuses. She and I have talked about this hang-up and she said she's had it for about three years. I'm worried, but she is sure she'll outgrow it. Can you help me? — Eating Alone.

Dear Alone: Your aren't the one who needs help. Your girl does — and she had better get it soon. There is a deeply rooted psychological reason for her inability to eat in front of you and it probably will take some intensive therapy to get to the bottom of it.

I hope you will urge her to get some counseling at once and not rely on "outgrowing it." In the meantime, explain the problem to your parents instead of making excuses. The young lady can sit at the table and sip a cup of tea. After all, it's her company they want.

"Sexual freedom" presents a difficult decision for teenagers and their parents. Ann Landers offers down-to-earth advice in her new booklet, "High School Sex And How To Deal With It — A Guide For Teens And Their Parents." For each booklet, send 50 cents in coin plus a long, stamped, self-addressed envelope to Ann Landers, P.O. Box 1400, Elgin, Illinois 60120.

BE A REGULAR BLOOD DONOR

KITCHEN CORNER



SAUSAGE SORSERY

Spring is just around the corner and you can provide fresh appeal for jaded appetites with meals that include popular sausage products like skinless frankfurters, bologna, liver sausage and salami.

Bologna Cushions

2 cups mashed potatoes
4 slices bologna

Form four patties of the mashed potatoes. Place each pattie on a slice of bologna. With wooden picks, fasten the bologna slices together at the edges. Brush with melted butter and bake in a shallow pan at 350 degrees for 15 minutes. Serves 4.

Weekend Brunch

Add chopped sliced salami and sliced mushrooms to cooked long grain and wild rice and heat thoroughly. Serve with poached or baked eggs and fresh fruit.

Frankly Great Casserole

3 cups cooked rice
1 lb. can mixed vegetables, drained
1 cup cheddar cheese, grated
1 10 oz. can condensed tomato soup

Combine all ingredients and turn into a greased 3-quart casserole and top with sliced wieners. Sprinkle with parmesan cheese and bake 20 minutes at 350 degrees.

Franks and Scalloped Potatoes

Layer sliced frankfurters with scalloped potatoes before baking for a hearty meal-in-one. Complete the menu with beans and your favourite salad.

Liver Sausage Sandwich spread

Combine:

4 oz. liver sausage
3 oz. pkg. cream cheese
2 tbsp. pickle relish
2 slices cooked and crumbled bacon

Makes enough filling for 6 sandwiches.

BE SURE TO VISIT
DEE-J RESTAURANT
In Finch
FOR FOOD AT ITS BEST
OPEN
7 DAYS A WEEK
SUNDAY — 12 Noon-11 p.m.
MON. — THURS.
8 a.m. - 11 p.m.
FRIDAY & SATURDAY
8 a.m. - 2 a.m.

LAVIMODIERE FURS
★ For Choice
★ For Quality
★ For The Best Prices
★ For Service
Much of our Collection is manufactured in our own Factory
117 Montreal Road 932 4030

WINCHESTER MANAGEMENT & CONSULTANTS
WE SELL SERVICE
INCOME TAX, WILLS, ESTATES, PARTNERSHIPS
BOOKKEEPING, ACCOUNTING, VALUATING
C. HILL
P.O. Box 518 Phone - Winchester 774-2439
1tf

Newington couple . . .

Mr. & Mrs. Oren J. Dunbar celebrate 65th anniversary

Several friends and relatives called in the afternoon at the home of Mr. and Mrs. Dunbar of Newington to express best wishes on the occasion of the couples 65th Wedding Anniversary.

They were presented with gifts by the family and received many messages of congratulations.

A flower and candle arrangement highlighted a three-tiered wedding cake made especially for the occasion.



Mrs. Dunbar is the former Edith Brownell, daughter of the late Mr. and Mrs. John Brownell of Avonmore and Mr. Dunbar is the son of the late Mr. and Mrs. George Dunbar of Newington.

They were married at the home of Jacob Brownell, uncle of the bride, North Valley on February 23, 1910, by Rev. S. J. Bridgette, Pastor of Newington Methodist Church.

The couple reside in Newington, having moved there in 1945, from a farm at North Valley. They lived one year at Bracebridge, Ontario.

Mr. and Mrs. Dunbar have six children, Harold, Newington; Albert, Winchester; Floyd, Finch; Mrs. Sterling McEwen (Nellie), North Gower; Mrs. Stanley Holmes, (Hazel), Winchester; and Clare of Iroquois. There are 13 grandchildren and 19 great grandchildren. Mrs. Dunbar has two sisters, Mrs. Agnes Myers, Newington and Mrs. Peter Caster, Hope Sound, Florida.

A buffet dinner was served and the family were present for the day to mark the occasion.

"Operation Iceberg"

Presents challenge for seasoned Scouts

Six Scouts and leaders from First Morrisburg troop participated in "Operation Iceberg", a wilderness survival camping experience held at Camp Edlar, near Pembroke, last week. Without tents, and obliged to improvise shelter out of available natural materials at the site, "Operation Iceberg" presents a challenge for seasoned scouts of the St. Lawrence Area. Morrisburg's contingent comprised District Scoutmaster Ron McLean, Assistant Scoutmasters Bob Butcher and David Jarvis, Patrol Leader Brian Lewis, and Assistant Patrol Leaders Bob Wagner and Dave Jarvis.

Scout leaders meeting at Iroquois, under the leadership of Council President William Sheldrick of Morrisburg, considered such matters as "Nor-Jam", the World Jamboree to be held in Norway next summer, to which eight St. Lawrence Scouts are going; regional conference, Spring Camporee, fund raising, winter sports days for Scouts and Cubs, and annual Dinner-Dance for leaders. President Sheldrick commended district activities with respect to participation in district events and fund raising. Clare Tucker of Iroquois, District treasurer, gave the financial report. District Commissioners George Lewis of Morrisburg and Bob Bryden of Spencerville chaired separate meetings for Scouts and Cubs, respectively. Priscilla Roberge of Chesterville, secretary, recorded the minutes. Allan Thom of Spencerville, Commissioner, presented the Public Relations representative, the Reverend E. Earle Eaton, of Chesterville, with the "Medal of Merit", for "long and faithful service" to Scouting. Mr. Eaton delivered the invocation, and a delicious and bountiful refreshments were served by the Cardinal hospitality committee. The district meeting was held in the United Church Hall, in the shadow of First Iroquois troop's tall, impressive and decorative totem pole. Chesterville was represented at the district medeting by Scoutmaster Warman Barnard, Cubmaster Paul Elliott, Mrs. Roberge and Mr. Eaton.

BE A REGULAR BLOOD DONOR

Mrs. G. Williamson hosts Ingleside W.I. Feb. meeting

Mrs. Jennie Flegg, Tweedsmuir History Curator for Stormont District, was the guest speaker at the February meeting of the Ingleside Women's Institute held at the home of the President, Mrs. Gregor Williamson. The speaker stressed the value of appointing a committee of people who are interested in the history of their community to assist the curator. Mrs. Clarence Meyers, curator of the Ingleside branch, introduced the speaker and Mrs. Shirley Walsh thanked her and presented her with a gift.

The President welcomed the members and guests who answered the roll call with items for the history book.

The Interfaith hymn sung at the conference of the Associated Country Women of the World at Perth, Australia, in October, was sung accompanied by Mrs. W. A. McMillan at the piano.

The Secretary-Treasurer, Mrs. Sterling Brassard, read a letter from the new Ontario President, Mrs. Herb Maluske, of Chesley. During this International Women's Year, June will be Women's Institute Month in Canada.

Pennies for Friendship were collected as usual and a donation was voted to the Institute's Save A Sight Project.

Mrs. Edith Canough will be the delegate to the Ontario Officers' Conference at the University of Waterloo on April 29, 30 and May 1.

An invitation to attend the Family Service Bureau meeting on Monday, March 10, at 8 p.m. in Knox United Church, Cornwall, was read.

Mrs. Ray Dixon reported that the Summary Day for the Papier Mache course will be held in St. Matthew's Presbyterian Church, Ingleside, at 7 p.m. on Thursday, March 13. The Ingleside group will present a skit. Everyone is welcome to attend. The next Papier Mache class will be held in the library at 1:30 p.m. on Thursday, February 27th.

For the next Training School the first choice is "Needlepoint for Beginners" and the second choice is "Baked in a Pie." For the Short Course the first choice is "Homecraft" and the second choice is "Home Furnishings." The food forum chosen is "Around the World Dining."

Branch membership in the Associated Country Women of the World, in the Consumers Association of Canada, and in the Stormont, Dundas and Glengarry Historical Society will be renewed for 1975.

A report on the cook book project was given by Mrs. Harold Rowden.

Guests were free to look through the three volumes of the History of Wales and the two volumes of the History of Ingleside while refreshments were served by the hostess assisted by Mr. Joseph McCleverty and Mrs. Frank MacAndrew.

Mrs. Betty Robertson, President of the Long Sault branch, thanked the hostess for her hospitality.

Mrs. C. Stephenson hosts Lunenburg W.I.

The regular meeting of the Lunenburg Women's Institute was held at the home of Mrs. Curtis Stephenson on Tuesday evening February 4, at 8 p.m. The meeting was well attended and everyone was pleased to witness a demonstration by Mrs. Sheila MacDonald, who made attractive bouquets from burlap. She was thanked and presented with a small gift as a token of appreciation, by Mrs. Stephenson.

Mrs. Jean Thompson acted as chairman and Mrs. B. Huggins assisted her as secretary-treasurer. The report from the treasurer was very encouraging. The sick committee's report was given by Mrs. Neil Cleary and reports of cards and remembrances were reported. Another quilt has been started and a quilt (block) cutting day was enjoyed at the home of Mrs. Dora Moak, one of our senior members who is confined to her home due to illness in the family. An enjoyable day was spent by all.

Mrs. Iva Eamer convened the meeting and those contributing to the program were Mrs. Helen Rupert, Mrs. Cleary and Mrs. Huggins.

The roll call was responded to by fourteen members. A Valentine cake was very attractively decorated by Mrs. Jean Thompson and added to the delicious lunch served. The hostess, Mrs. Stephenson was warmly thanked for the use of her home.

The next meeting will be held at the home of Mrs. Phyllis Lalonde. Being our St. Patricks meeting green apparel will be appropriate. Congratulations were extended to the newly organized Branch at Long Sault.

Roll up your sleeve to save a life...
BE A BLOOD DONOR

REFINISHING
There is no substitute for the timeless elegance of natural wood. If your wood furniture needs repair or re-finishing, consult a specialist. Antiques, family heirlooms and other prized pieces will be given careful loving attention.
FOR FREE ESTIMATES CALL
448-3245
DUNBAR PIANO & FURNITURE CLINIC

High School Drama Clubs to take part in Festival

Seven one act plays, performed by high school drama clubs, will make up the 1975, Seaway Collegiate Drama Festival at General Vanier Secondary School in Cornwall, early in March.

The programme will start early in the afternoon with Glengarry H.S. doing "Fin de Bail" by J. P. Ferrier, then Plantagenet H. S. with "The Glorified Brat" by Charles Emery, followed by the Hawkesbury H. S. Play, "The Lesson" by Inesco.

In the evening Osnabruck H.S. will present "The Magnet" by Hugh Garner. Then Glengarry D.H.S. also with "The Lesson" followed by Tagwi S.S. doing "My Lost Saints" by Tad Mosel and La Citadelle H.S. with "Brothers-in-Arms" by Merrill Denison.

The adjudicator will be Mr. Roland Laroche of Montreal's National Theatre School. He will choose the best actor and actress. Best supporting actor and actress and the best play. The winners of the latter will go on to further competition.

What A Deal!
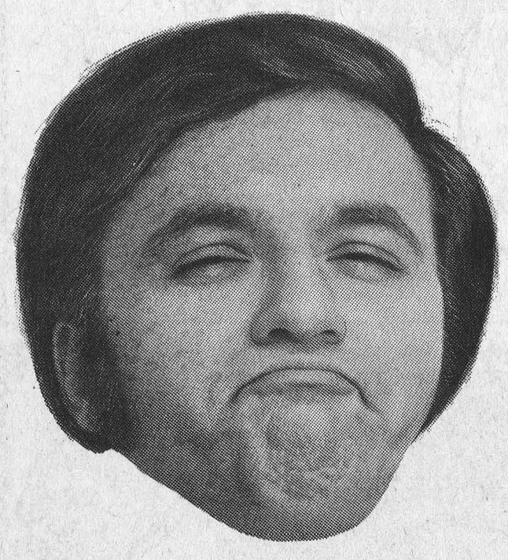
I am glad I dealt at
Bourgie-LePage
Their Service and Prices are hard to beat!
JIM THOMAS AND HIS STAFF SAY
'THANKS'
for your continued support . . . it has helped to make record car sales.
Our problem now . . .
We are in desperate need of USED CARS.
Drop in and deal now.
Bourgie LePage Auto Limited
Embrun, Ont.
MANY OTHER CARS TO CHOOSE FROM
Come and visit with Ed Cayer or Jim Thomas
443-2942 — 443-3381

Ontario wants you to get your fair share of $375 million Tax Credits.
Thousands of Ontario residents will share in this year's Tax Credits. Make sure you get *your* fair share.
To apply, you must file *both* a Federal Income Tax form (even if you don't pay income tax) *and* the Ontario Tax Credit form which comes with it.
Any questions? You may, free of charge, dial "0" and ask the operator for **Zenith 8-2000**. Residents within the Metro Toronto local calling area should dial **965-8470**.
Ontario's fair share TAX CREDIT SYSTEM
William Davis, Premier
Arthur Meen, Minister of Revenue
FHH751B

Now Showing . . .

1975 BRIDAL and BRIDESMAIDS GOWNS
Watch for our new spring arrivals in sportswear dresses & all weather coats
CONVENIENT APPOINTMENTS CAN BE ARRANGED
at Popular Prices
Bunny's FASHIONS LIMITED
CORNWALL, ONT.
111 Pitt Street 933-3281

As I See It

By Mike Rowden

You know, I have always been led to believe that hold-ups and crime in this country are supposed to be illegal. Present day events, however, are making me wonder . . . I'm talking about civil servants, government employees — our society's essential service people, who are paid out of our taxes and are expected to render an essential service to the taxpayer. Such groups as police, garbage disposal, food inspectors and all the other types of government employees.

My main beef, at this time, is against the post office workers, their right to strike and the fact that they are using that right, at the inconvenience and expense of the general public. If their basic complaint, or aim, is to achieve parity with the American postal workers, because other Canadian workers have done so, then the whole idea is ridiculous. We have a population of 26,000,000 people compared to 260,000,000 in the States.

Anybody, or any country, that thinks it can compete or compare their position with that of a country ten times as large, population-wise, must be crazy.

Sure a lot of us are doing the same jobs as our American counter-parts, but so are a lot of other people in other countries in the world. But the wages and standards of living are geared to the particular economy, productivity and the resources of the country in which a person lives.

Here in Canada, in general, we live pretty good, although I grant you there are some who don't live quite so good, but it certainly isn't the postal workers, policemen or firemen who fit into the latter category. Postal workers, postmen at any rate, get their uniforms. I don't know whether they still ride free on the buses or not and their jobs are most secure. I know at one time if a man could get a job with the post office, it was considered he was fixed for life and had no more worries, other than the worries he created himself. At that time, if you mailed a letter, you could be pretty sure it would get to its destination, anywhere in Canada, within a week. But Not Anymore . . . anything up to a month is normal in these times, in spite of modern technology and modern sorting equipment.

Why is the mail so slow? Well, some sort of strike, slowdown or work to rule is nearly always the cause. Renogiating of contracts is another excuse. What about the obligations these people have to the public, who are paying for the service, whether it be through taxes or by buying and paying for their postal stamps and fees.

Aren't we, the public, entitled to some service? The only thing we can't see is the gun held to our ribs — and our govenments know it's there, but they take an ostrich with its head-in-the-sand position . . . if they take no notice maybe the present postal situation will go away.

I don't know about you folks that take the time to read this column, but I for one am sick of the current postal situation and I wish I knew what to do about it.

I know what I would do if I were head of the Post Office Department — I'd fire everyone and start again with a new staff, and each new employee would sign a separate contract and agree to the working conditions laid down or they would not be hired. If they broke that agreement, then it would be out the door. And Why Not?

After all, no one in their right mind would go into a store and buy something and then leave it there after paying for it, just because he liked the storekeeper's face. Or perhaps pull into a service station for gas, pay the attendant and drive away without the gas. No body is that crazy. Or are we? . . . for putting up with the sleazy attitude and continual poor service of the postoffice department.

I happen to be a pensioner on a fixed income and it sure doesn't matter to the government one iota whether I like what I am getting or not. I can't go on strike, I don't have the opportunity to open contract negotiations for better living conditions. I have to take what I get and like it, whether it's sufficient or not.

Rising costs of living, higher prices for everything we have to buy all because somewhere, someone, who has already spent more than he earns via the use of the credit card, is in a financial bind and thinks the answer is to strike and get more out of the employer.

Well, my small voice will probably not make a great deal of difference and will probably not be heard by any but the few thousand that read this newspaper. But if each and everyone, that agrees with me, would take the time to sit down and write a letter of protest to their MP or to the Postmaster General thing, might get changed and we could get back to the days of posting a letter, secure in the knowledge that it would arrive as its destination in a week or less.

One thing is for sure, unless there are some drastic changes made we won't see fast postal service in our time.

Professional Business Services

TAXATION CONSULTANTS
RECORDS MANAGEMENT
COMPETENT REPRESENTATION
CORPORATE AND INDIVIDUAL

WILLIAM C WASTELL
(Former Audit Chief, Department of National Revenue)

Box 108
Morewood, Ontario
K1A 2RO
448-2557

20tf

OBITUARIES

Carlyle (Lyle) Thom

A highly respected resident of Williamsburg, Sidney Carlyle Thom, passed away February 16, 1975. He was in his 83rd year.

Mr. Thom was the son of the late Arthur Thom and the former Jane Carlyle. He was predeceased by his wife the former Bessie May Weegar, also by one sister Nettie and two brothers, Clark and Harold.

Mr. Thom was educated in local schools. He was a member of the Dunbar Presbyterian Church, he was 44 years an Elder and 44 years Clerk of Session. He was a man who was very devoted to his church and his family.

He leaves to mourn, two daughters, Mrs. McKell Fraser (Margery), of Ottawa; Evalene at home, two sons, Arthur, Williamsburg; Robert of Windsor and seven grandchildren.

Funeral services were held from Vice and Craig Ltd., Chesterville, on February 18, at 2 p.m. Rev. John Hibbs, Iroquois, officiated and was assisted by the Very Rev. Dr. R. Bell, former moderator of the Presbyterian Church in Canada. Gordon Thom of Morrisburg, sang "In the Garden", at the service, he is a cousin of the deceased.

Interment was made in Maple Ridge Cemetery. Pallbearers were, Edward Herriman, Harold Pemberton, Gary Pemberton, Brock Barkley, Arnold Bogart and Burrill Beckstead.

Theresa L. Helmer

Theresa Lottie Helmer, passed away in Winchester Memorial Hospital, in her 83rd year, on February 19, 1975. She was the wife of the late William Nathaniel Helmer, and the daughter of the late Robert Jennings and the former Jane Cassidy.

She was the beloved mother of Stanton, and Colborn of Winchester, William of Whitby, Mrs. John (Cora) Primrose of Iroquois and Mrs. Arnold (Frances) Windsor of Ottawa. She also leaves to mourn 23 grandchildren and 53 great grandchildren, four brothers William, Winchester, Andy and Wellington of Chesterville and Derry Jennings of Appleton, N.Y.

Funeral services were held from Vice & Craig Ltd. in Winchester on February 21, 1975, with interment in Maple Ridge Cemetery, with Rev. L. M. Ferguson officiating.

Pallbearers were Bryan Helmer, William Helmer, Ernest Windsor, Geert Grootjans, Roger Helmer and James Helmer.

Fraser Smith

James Fraser Smith, of Cornwall, formerly of Finch, Ontario, passed away February 12th, 1975, in Kingston General Hospital, following a very short illness.

He was 55 years of age, the son of the late George C. Smith, and his wife, the former Margaret Jane Young, of Finch, Ontario.

Mr. Smith was an employee of Domtar Paper Company, in Cornwall, for the past 23 years.

He leaves to mourn his wife, Ruby, three daughters and one son, Cathy, Jamie, Debbie and Jennie Lynn, his mother, Mrs. Margaret Smith, two sisters, Irene, Mrs. Amos Briscoe of Belleville, Hilda, Mrs. Donald Dillabough of Chesterville and one brother Glendon of Finch.

Funeral services for the Knox United Church member were conducted by Rev. R. Pentinga, at the Miller Funeral Home, Augustus St., on February 15th at 10:30 a.m. His body was placed in the vault to await spring burial.

Pallbearers for the deceased were six fellow employees.

Thomas L. Carson

Born at Avonmore, Ontario, Thomas Lyle Carson, passed away in his 71st year, on February 16, 1975. His home address at the time of his death was 210 Third St. E., Cornwall, Ontario and had resided before in Valleyfield. He was a retired employee of the New York Central Railway, (Penn-Central). He was the son of the late Thomas Carson and the former Mary Jane Milligan and the husband of Kathryne Hodgins.

He was survived by seven daughters, Mary, Mavis and Patti Carson, of Cornwall, Mrs. Lloyd Hyde (Evelyn) of Cornwall, Mrs. Les Howard (Lila), Fournier; Mrs. Larry Hussey (Nancy), Pembroke; Mrs. Mark Lidstone (Donna), Montreal and two sons, Tom of Cornwall and Dave of Montreal. He also leaves two brothers, William, Ottawa, and George from Cornwall.

Funeral services were held on February 18, at 3:30 p.m. at the Brownlee Funeral Home with Rev. H. A. Funge officiating. Interment was made in Hillcrest Cemetery, Newington, Ontario.

Pallbearers were, 4 son-in-laws Larry Hussey, Lloyd Hyde, Les Howard and Mark Lidstone, a nephew, Bud Thompson and a cousin Dalton Cleary.

North Valley

Master David MacLean is spending some time with his grandparents Mr. and Mrs. Donald MacLean.

Stewart Hart met with a painful accident while working around his barn on Tuesday.

A number of ladies attended a quilting bee at the home of Mr. and Mrs. Clifton Gallinger.

We are sorry to hear that Clifford Rombough is in the Cornwall Hospital.

Mr. and Mrs. Stanley Bilmer spent Sunday afternoon at the home of Mr. and Mrs. Darcy St. Pierre, of Chesterville.

Mr. and Mrs Bill Wood and John, also Mrs. Rod Bailey spent Sunday evening with Glenn Hollister.

Mr. and Mrs. Clifton Gallinger spent Thursday in Cornwall.

Beat the Big One...
Heart Attack
Give Heart
Fund

Superior Silos

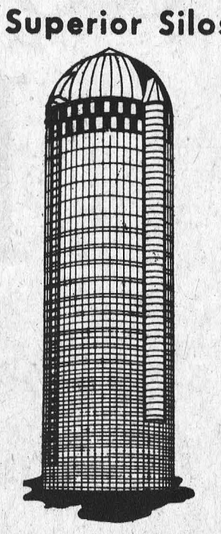

• Silo-Matic Silo Unloaders
• Automatic Feed Carts
• Jutras Barn Equipment

W. M. WAMMES
R. R. 2, Osgoode. 826-2394

HOMELITE®

LIGHTWEIGHT POWER!

9.7* Power-Packed Pounds!
Powerful enough for the professional, light and safe for weekend woodsmen. Simplex starting system means fast starts.

XL-1



*without bar and chain

R.H. Beckstead
Williamsburg, Ontario Phone 535-2103

now is the time to buy your new 1975

VEGA
NOVA
Or Oldsmobile
OMEGA

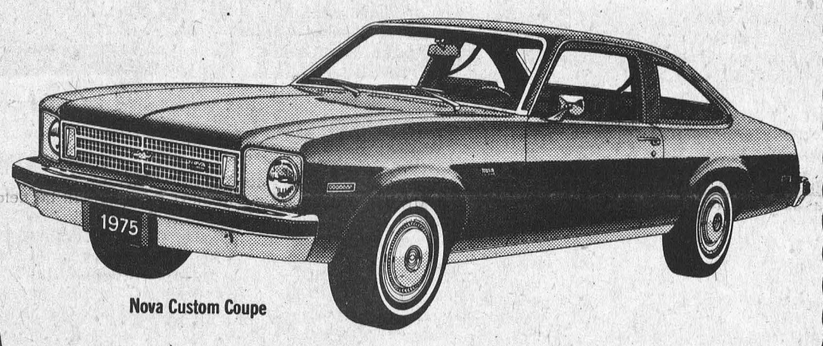

Nova Custom Coupe

and receive a $200 cheque from General Motors

$200 or $500 CASH BONUS

or buy a new 1975



Monza 2+2 Hatchback Coupe

MONZA 2+2

and receive a $500 cheque from General Motors

See Us Before You Deal!

No Gimmicks
No Strings Attached
Just Plain Savings

We're Passing On The Savings

For a limited time, GM of Canada will reimburse its customers with this cash offer

GMAC Financing Available
Life & Disability Benefits

Upper Canada Motor Sales

Morrisburg

GM MARK OF EXCELLENCE

543-2925

No Matter What Shape Your Watch is In!
We'll Give you a Fabulous Allowance Toward a New 1975 Model

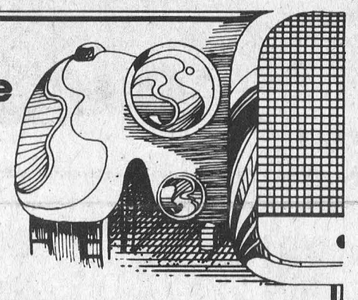

WATCH TRADE-IN EVENT

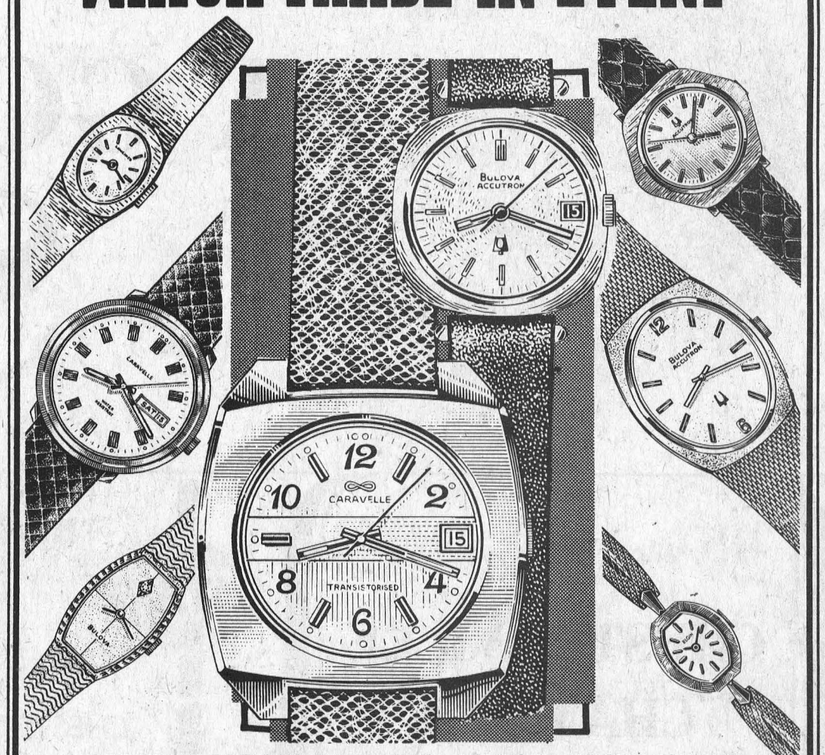

GREAT SELECTIONS. FABULOUS VALUES. ALL 1975 MODELS

ONLY THE FINEST
DIAMONDS
from
FORD'S
JEWELLERS LTD
155 PITT STREET

CHESTERVILLE

A GOOD PLACE TO LIVE

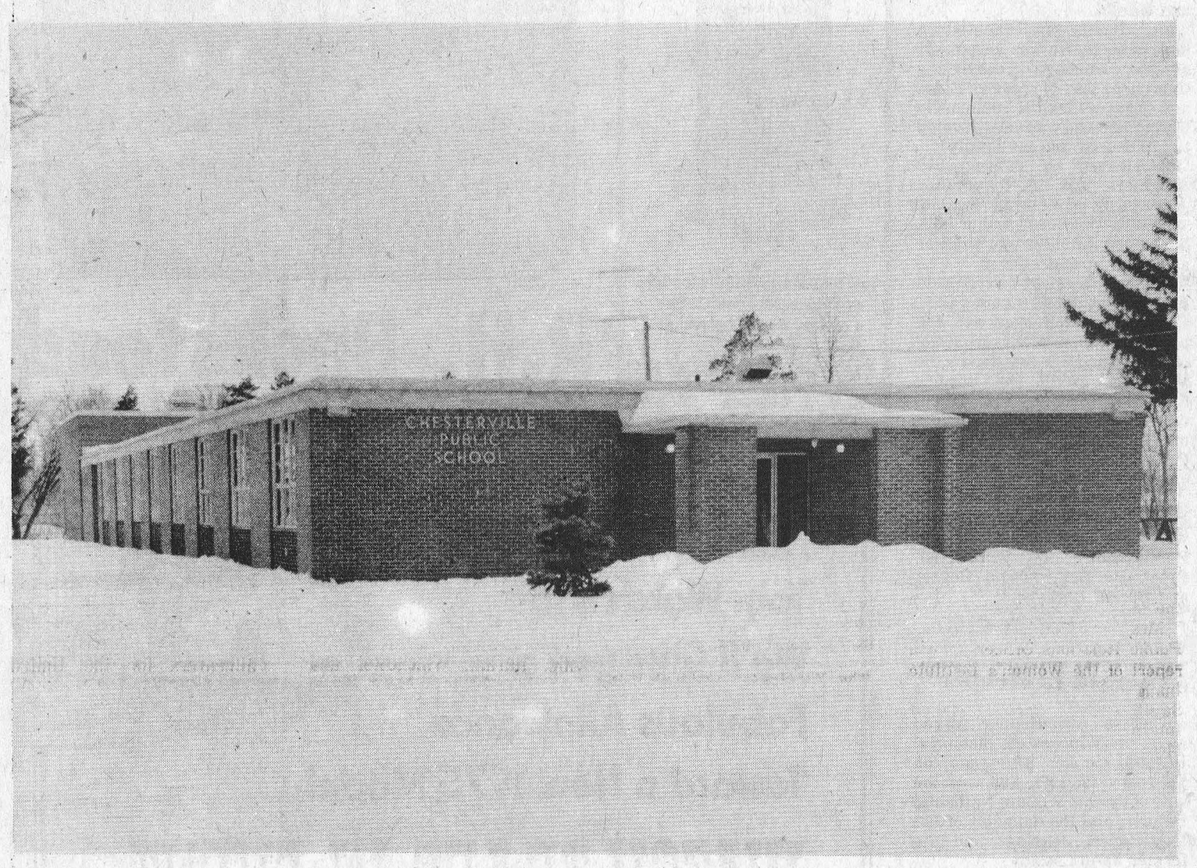

Chesterville Public School



St. Mary's School

A GOOD PLACE TO SHOP

CHESTERVILLE CHAMBER OF COMMERCE

DATSUN
BOGART MOTOR SALES LTD.
Your Datsun Dealer
448-2488
CHESTERVILLE, ONTARIO

BYERS
BUILDING SUPPLIES
FOR ALL YOUR HARDWARE AND BUILDING NEEDS
448-3318 CHESTERVILLE

Village of Chesterville

UCO
UNITED CO-OPERATIVES OF ONTARIO
CHESTERVILLE, ONTARIO

BERNIE'S
Furniture & Carpet Centre
★ Carpet ★ Drapes
★ Furniture ★ Appliances
CHESTERVILLE 448-2927

TOTAL SAVINGS FOR YOU... THAT'S OUR AIM
FULTON BROS. LTD.
Groceries - Hardware - Appliances
448-2345 — 448-2195
CHESTERVILLE

COMMUNITY SHOPPING CENTRE
Ladies' and Gents' Ready-To-Wear
Home Furnishings
Footwear — Giftwear
448-2370
CHESTERVILLE, ONT.

Compliments Of
SEAWAY VALLEY PHARMACY
Angus C. Pate, B. Sc. (Phm.)
448-2492
CHESTERVILLE

COMPLIMENTS OF
★ Ziebell's Appliance Service
★ Coin-op Laundromat
★ Al-Mor Ladies Wear
448-3370 Props: Bunny & Jean

Nation Valley

Miss Patricia Nottell, Ottawa visited Mr. Harold Nottell, over the week-end.

Mr. and Mrs. Edwin Forward and Allen, Mr. and Mrs. William Forward, Chesterville, were supper guests on Tuesday with Mr. and Mrs. Lloyd Merkley.

Fifteen tables of euchre were enjoyed on Friday night at Nation Valley Memorial Centre, Ladies first went to Mrs. Sidney Froats, 2nd to Josie Van Delst and consolation to Mrs. Delbert Merkley. Men's 1st was won by Mr. Howard Eamon, 2nd by Mr. Sheldon Ball, and Mr. Edwin Munro won the door prize. The evening was convened by Mrs. Kenneth Merkley, Mrs. Lloyd Merkley.

Recent visitors with Mr. and Mrs. Kenneth Merkley were Mr. and Mrs. Richard McMillan and baby, Montreal, also Mr. and Mrs. Dwayne Servage and family from Elma.

Mr. and Mrs. Frank Schwerdtfeger and Steven were supper guests with the formers mother, Mrs. Henry Schwerdtfeger, Riverside Heights on Sunday.

Sunday callers and visitors with Mr. and Mrs. Lloyd Merkley were Mr. and Mrs. Bruce Kerr and Julie, Winchester, Mr. and Mrs. Morris Dewe and girls, Cornwall and Mr. and Mrs. William Coulthart and Angela of Ottawa.

REAL ESTATE
FOR SALE

FINCH AREA 100 ACRE FARM — 3 bedroom house, aluminum siding, 2 miles from Finch, good barn, priced to sell.

NEARLY NEW MOBILE HOME — In Dunbar 3 bedroom, large lot, furnished, reduced to sell.

IN DUNBAR 1½ STOREY FRAME HOUSE — 3 bedroom, shaded lot, new furnace, new plumbing, terms to be negotiated.

D OLDER HOMES
ASONABLY PRICED

on on These And
es Contact:

McINTOSH
Real Estate Limited
Broker

, ONTARIO

Evenings: 774-3233

South Mountain

Mrs. John Johnston spent Friday in Cardinal and had dinner with Mrs. John Wells and Mr. and Mrs. Trevor Wells. She called on her aunt Mrs. Hazel Dafoe and Mrs. Mary Barkley in the afternoon and had supper at the home of Mr. and Mrs. Basil Watson, Kevin and Lana and Steven Sandfuchs.

Mr. and Mrs. Herman Sandfuchs left on Friday for Germany to attend funeral services for his Mother who passed away on Thursday afternoon. Her funeral will be held on Thursday afternoon, February 27th.

Miss Patsy Doyle, Ottawa spent the weekend with her mother Mrs. Neil Doyle and both Patsy and Mrs. Doyle visited friends and cousins in Prescott, on Saturday all day.

Mr. and Mrs. Roger Doyle and family of Gatineau Point and Mr. and Mrs. Ambrose Murphy and children of Ottawa spent Sunday with Mrs. Neil Doyle.

Mr. and Mrs. Nelson B. Scharf returned home on Sunday evening after spending the past week holidaying in Florida. On her return Mrs. Scharf was saddened at the news of the death of her mother Mrs. Alfred J. Forward. The sympathy of the community is extended to the Scharf family.

Mrs. Viola Marchand and sister Miss Muriel Stanley accompanied by Mr. and Mrs. Robert Marchand and family of Winchester spent Saturday shopping in Ottawa.

Mr. and Mrs. Bill Williams of the Fabric Shop here are enjoying a few days holidaying in Florida.

Mrs. Neil Doyle spent a couple of days last week with her sister Mary Ann and Lorne Mulloy of Inkerman.

The South Mountain W.I. met on Thursday evening with a good attendance and a few visitors. A paper was read on the meaning of the W.I. After the business part of the meeting a delicious lunch was served.

Your Blood is Always Needed
BE A BLOOD DONOR

Mrs. T. Shaver hosts Dixon W.I. meeting

The February meeting of the Dixon Womens' Institute was held at the home of Mrs. Thorold Shaver, with 6 members and 1 visitor answering the roll call, by displaying an article from a foreign country.

Mrs. Percy Prieur, President conducted the meeting assisted by the Sec. Treas. Mrs. Louis Dame.

A great deal of correspondence was dealt with including the Officers Conference in Waterloo, April 29th, 30th and May 1st. Mrs. Louis Dame, Sec. Treas. was appointed to attend.

Food Forum and Women's Institute courses was dealt with and forms were completed to be sent to Miss Michels, Home Economist.

An invitation from Osnabruck Centre was accepted to attend a film presentation of Perth A.C.W.W. Conference by Mrs. Donald McLachlan, past Board Director of Sub Division 1 and several members expect to attend.

Mrs. Leda Raymond, Mrs. Helen Rupert and Mrs. Janey Poapst as leaders of the Papier Mache course are busily demonstrating their art to several interested ladies of the community. The Summary Day for the Papier Mache course will be held in Ingleside Presbyterian Church Hall, on March 13th; from 7:00 p.m. to 10:00 p.m. and everyone is invited to attend.

As 1975 is International Women's year, a paper on Miss Charlotte Whitton was read by Mrs. Leda Raymond. This was a humorous and well prepared paper written by Pierre Benoit a news reporter for an Ottawa newspaper.

A contest on old sayings was won by Mrs. Neil Cleary. A poem entitled "A Thought", was read by Mrs. Thorold Shaver. She also read some household hints, and as sunshine girl the laugh for the day.

The remainder of the meeting dealt with the planning of the District Annual Luncheon, hosted by the Dixon Womens' Institute, this year on May 27th.

Mrs. Helen Rupert expressed appreciation to the hostess and a social half hour was enjoyed. The next meeting will be at Mrs. Ernest Fishers' on March 12th, with Mrs. Leo Leblanc as convenor of Agriculture and Canadian Industries. All interested ladies are welcome to attend.



The W.I. members of Newington wanted to get some of the young women involved in W.I. work, so they founded a Junior Women's Institute. The Inaugural meeting was held at the home of Mrs. Kay Flegg. The members are looking forward to a busy and enjoyable year. Following an election of officers the members posed for a picture From the left, Front row, Pauline Flegg, president; Miriam McDermid, sec.-treasurer; Back row from the left; Dorothy Alguire, P. R. O; Caroline Iwachiniuk; Mary Smith, District President; Lana Nicholson; Audrey Duval, Kay Flegg, absent from the photo, Judy Beaudette, Ruth Telewiak. — Staff Photo.

Generation gap... ...Not really

The W.I. members of Newington thought it would be a nice idea to get some of the young women in the community involved in W.I. work. So Mrs. Kay Flegg and Mrs. Inez Simpson began the task of getting a Junior Womens' Institute organized. They sent out invitations to many young women in the area and planned a get to-gether for Wednesday, February 19th. The young ladies were given the history of the J.W.I. by Mrs. Irene Casselman, district P.R.O. and Mrs. Violet Robertson of Berwick. An enjoyable evening was had by everyone present and the ladies decided to form a J.W.I.

The organization meeting was held on Monday, February 24th, with some special guests, Miss Mary Michels, Home Economist, Mrs. Mary Smith, District President, Mrs. Oda Shaver, District Fed. Rep. The election of officers was held with the following results: President — Mrs. Neil Flegg; Secretary-Treasurer — Mrs. Richard McDermid; Public Relations Officer — Mrs. Dean Alguire.

The members are looking forward to a busy, enjoyable year, getting involved and participating in the J.W.I.

Berwick W.I. celebrates anniversary

The Diamond Anniversary of the Berwick Women's Institute was held on February 11th at the home of Mrs. Glendon Casselman.

The meeting opened with the Ode and the Mary Stewart Collect. The motto - this is a crucial point, you must keep up your knowledge of know how, and know why, or you do not know enough to make changes, improvement and advancements. The roll call, a gift for the cancer cupboard, and does the average citizen value his right to vote. This was answered by ten members and seven guests who all agreed that everyone should exercise their right to vote.

Mrs. Clem Rushford, the President, welcomed the guests. Mrs. Clair Robertson, the Secretary, read the minutes that were adopted, and also the Treasurer's report. Correspondence included several thank you cards and an invitation to Osnabruck Centre on February 12th, which the ladies decided to attend. Plans were made that the Institute would cater to a banquet on April 29th. Each member donated 52c which will be sent to the Mental Health Society.

Mrs. Irene Casselman, District Public Relations Officer gave a report of the Women's Institute Inaugural night held at Long Sault, and since 1975 is International Women's Year. Mrs. Casselman moved that Berwick donate $25.00 as a gift to this new branch to help them get organized, this was carried. Mrs. Clem Rushford adjourned the meeting and Mrs. Irene Casselman who was in charge of the program took over.

Mr. George Walker was the winner of the door prize. Mrs. Casselman opened her program by reading a poem which was sent to Berwick Institute in 1966 by Mrs. Hugh Esdale. Since the Institute was celebrating their 60th anniversary at this meeting Mrs. Casselman gave the history of the first meeting held in Berwick when they had an attendance of 31. A contest on "Who knew the most about Berwick and the community' was won by Mrs. Alex Smith.

The Surprise was a 60th Anniversary song entitled "60 years let hope for 99" written and sung by Mrs. Linda VanTurnout.

Mrs. Glendon Casselman surprised two former Institute members, Mrs. George Walker, and Mrs. Alex Smith and on behalf of the Women's Institute presented each with the book entitled "The Women's Institute Story". Both ladies expressed their thanks. Mrs. Clair Robertson moved a vote of thanks to the hostess and a delicious lunch including an Anniversary cake was enjoyed by all.

The March meeting will be held at the home of Mrs. Marcel Glaude.

Elma

Mr. and Mrs. Wilfred Carruthers were supper guests with Mr. and Mrs. Melvin Dillabough on Wednesday.

Mr. and Mrs. Harold McIntosh visited Mr. and Mrs. Graham Smith, Chesterville, last Sunday.

Sympathy is extended to Mrs. Don Dillabough and other relatives of Mr. Fraser Smith who passed away at Kingston General Hospital last week, also to the relatives of Mr. Lyle Thom, a respected life-long resident here, who died suddenly at his home.

Mrs. Don Dillabough was a Sunday guest of Mr. and Mrs. Egerton Barkley.

Mrs. James Herriman and Miss Carla Kirkwood, Winchester Springs, visited Mr. and Mrs. Edward Heriman and girls, Sunday.

Saturday guest of Mr. and Mrs. Don Dillabough included Mrs. Amos Briscoe, Belleville; Mrs. Ray Coulter, Foxboro; Mr. and Mrs. Norman Stoleker, Cobourg and Mr. and Mrs. Bob Topping, Montreal.

Mrs. Hugh McMillan is spending a holiday with her sister in Nassau.

Goldfield West

Mr. and Mrs. Art Farrell of South Mountain visited last Sunday with Mr. and Mrs. Bernard Foley.

Mr. and Mrs. Glendon Smith, visited Mrs. Margaret Smith at Hillcrest Haven Rest Home, Winchester.

A number of W.I. members took part in the Papier Mache course held at the home of Mrs. Bernard Foley last week. Mrs. Joe Dingeman and Mrs. Henry Nugent are the leaders.

Mr. and Mrs. Glendon Smith spent Saturday evening with Mr. and Mrs. Dalton McDermid, Berwick.

Miss Marguerite McLean is a patient in Memorial Hospital, Winchester. We wish her a speedy recovery.

Mr. and Mrs. Ray Larsen, visited last Wednesday evening with Mr. and Mrs. Glendon Smith and family.

Lillian M. Helmer

Lillian May Helmer, passed away in Winchester Memorial Hospital, on February 22, 1975.

The Winchester resident was in her 90th year. She was the daughter of the late John Kittle and the former Ellen Hutt and the wife of the late Clarence Helmer.

She leaves to mourn two daughters, Mrs. Desmond Larmour (Betty), Chesterville and Mrs. Mabel Casselman, Ottawa, and three sons, Ralph, Chesterville, Harlan, Winchester and Lawrence of Bowmanville. She is also survived by 10 grandchildren and 11 great grandchildren.

The body of the deceased rested at the Vice and Craig Funeral Home in Winchester with interment at the Maple Ridge Cemetery on February 24th, at 2:00 p.m. Rev. L. M. Ferguson officiated at the service.

Pallbearers for the United Church Member were: Garth Helmer, Gerald Stewart, Donald Helmer, Doug Helmer, Brian Larmour, and Earl Windsor.

DATSUN
HAS COME A LONG WAY SINCE 1932

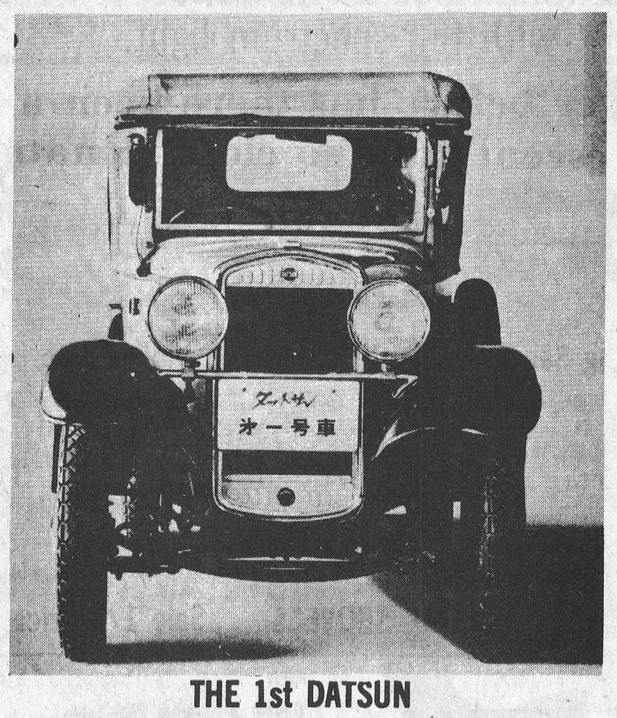

THE 1st DATSON

Come and compare with 75 models at

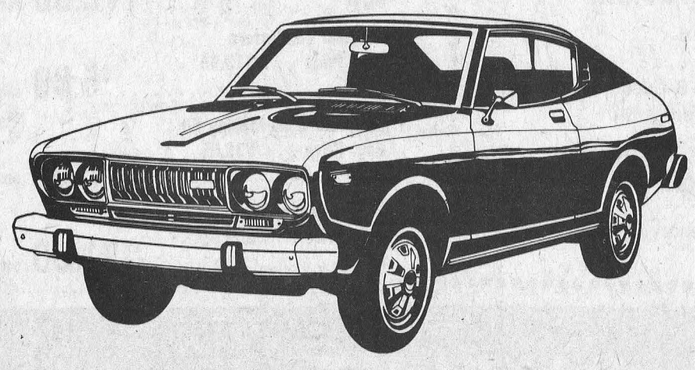

BOGART MOTOR SALES LTD.
CHESTERVILLE
448-2488

Z BELL'S SERVICENTRE
Open
LAUNDROMAT
7 Days
a Week
8 A.M. to 10 P.M.

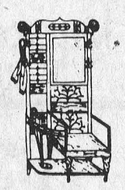

AL-MOR LADIES WEAR
KING STREET
CHESTERVILLE
448-3370
FURTHER REDUCTIONS ON CLEARANCE MERCHANDISE
New Spring Arrivals
Sportswear & Dresses
Now In
— OPEN —
9-6 Tuesday to Saturday
Friday 'til 9
closed Monday
CHARGEX
AVAILABLE

Z BELL'S SERVICENTRE
ELECTRICAL
Parts
&
Service
★ Major Appliances
★ Small Appliances
★ F.H.P. Motors

ZIEBELL'S
Servicentre
448-3370
King Street,
Chesterville, Ontario

CRYSLER SPORTS
987-2119
CRYSLER, ONT.

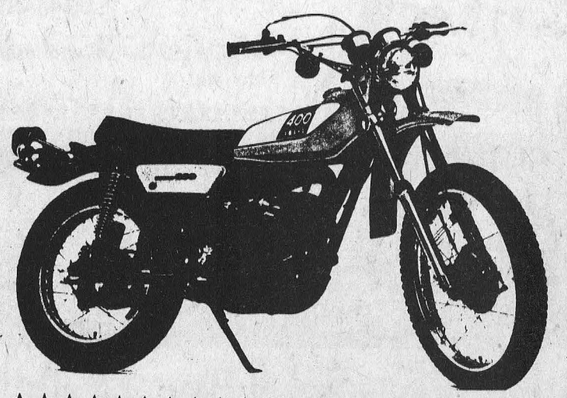

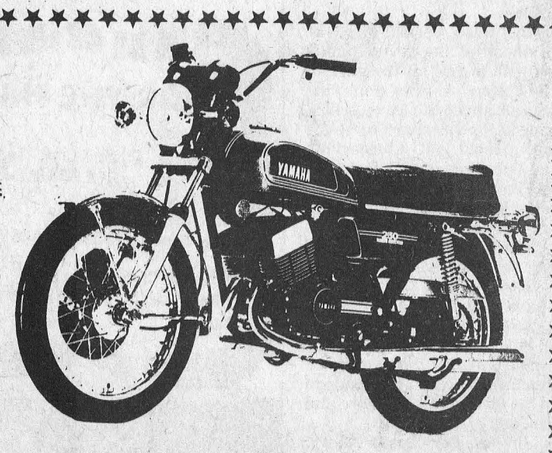

Some 1975 bikes now in stock
"Come in and look them over"



Helen Dingwall, Jersey Princess, and Kathy Dore, Stormont County Dairy Princess, assisted Floyd Dingwall with trophy presentations. Some of those receiving awards are pictured above from the left; Kathy Dore, Robert Younge, accepted North River Farm trophy, Ralph McKenzie, Premier Exhibitor and Breeders Herd; Richard Dingwall,Spruce Vine Commando's Tammy, 2 year, 8523, 440, 144-138, High B. C. A. Trophy; Harold Dingwall, Cedar Lodge Trophy, High B. C. A. cow in St. Lawrence Club, Spruce Vine Star's Lottie, 13, 127, 712, 166, 169; Helen Dingwall, Jersey Princess. — Staff Photo.

Jets and Highlanders locked in classic battle

Junior teams all-even after six semi-final games

Chesterville Jets and Maxville Highlanders, of Junior 'C' Calibre, are currently embroiled in a classic battle to see who will continue to final play-off action. The series, as of Sunday, has gone six games and the teams are still deadlocked, pointwise, in the round.

The series has produced a little bit of everything associated with hockey. The games have featured some dull spots, some hot spots, a near riot and of course an ever increasing number of fans. Maxville won the first two games, Chesterville won the next two and games five and six ended in ties.

The fans, from game one, have shown up in ever increasing numbers, last Tuesday's game produced over 400 fans through the turnstile and a similar number turned out at Maxville last Sunday for the game.

Last Tuesday night the large crowd started to arrive early to watch Maxville and Chesterville tangle in game five. After being down two games, and coming back to win the next two to tie the series, the Jets were a confident group.

Both teams started out dragging their sticks and skates up and down the ice, as if waiting for some kind of fairy to come along and score a goal.

Following six minutes of play and a near goal at each end, from scrambles in front of the respective goaltenders, it seemed to instill some hockey sense into the bodies on the ice. And the skating, checking, spectator game was underway.

The change in pace payed off for the Jets. Near the nine minute mark Carman Carruthers tipped in a hard slap shot from the point, which was sent on its way by Doug Shay.

In the second period the Maxville team came out skating and passing like they had in the first two games of the series. Good defensive work on both sides held the period to a one-goal effort as Maxville scored at the 4:30 mark. The goal came of the stick of G. Dupont. Only two penalties were called in the period, one to each team, which indicated that the boys were sticking to playing hockey rather than spending time in the 'sin bin'.

In the third period Maxville went ahead at the seven-minute mark with a goal off the stick of K. Ferguson. At this point the Jets came alive with Dave Arnold scoring at the 8:31 mark to tie the game. Arnold put Chesterville ahead one when he connected at 17:23. To this point the Jets had the advantage in play, but as they are famous for, they forgot about Maxville's persistence and ability to score when the going gets tough.

Maxville's persistence, passing and positional play, combined with the Jets lack of checking, payed off when D. Coleman drove one home with only 56 seconds to go in the game. And the score and series, was all tied up.

Final score — Chesterville 3, Maxville 3.

Of the nine penalties called, Maxville picked up six.

Chesterville 4, Maxville 4.

On Sunday afternoon, February 23, the Maxville arena was [illegible], with just under 400 paid [illegible]mers on hand, to watch the [illegible] Highlanders play the [illegible]ff game. It was a [illegible] each team with [illegible] points each.

In the first period the Jets forget the fuel for their after-burners. They were on the ice in body but their hockey ability was still on the way to the arena.

Maxville, on the other hand, controlled the puck most of the period and racked up three unanswered goals.

Early in the second period Maxville went ahead 4-0 on a goal by K. Ferguson. Following the fourth goal, scored by Maxville, the Jets finally realized they were in a hockey game and started to shape up. John 'Roggie' Elliott let a slap shot go from the point, that found the mark, and Jets had one recorded on the scoreboard. The score came at 7:22. As the period progressed the Jets passing and checking became realistic again.

The pep talk between periods, and the ample number of Jets supporters, got the team worked up. And with the third period only 40 seconds gone, Doug Shay blasted his pattented slap-shot past the Maxville netminder.

Maxville, not to be outdone, came close on numerous occasions but Steve Droppo, Chesterville's netminder, was 'Johnny-on-the-spot' on each drive.

Dave Arnold did his jig in front of the Maxville netminder, too a nice pass from Gord Ziebell to put the Jets only one goal down at 4-3. Again Maxville's persistence and come-back ability nearly payed off as they 'rung' the goal post on a couple of occasions.

The Jets roared back and Doug Shay startled the Maxville goaltender with another slapshot at 18:55 and the Jets hung on to salvage the 4-4 tie. The Chesterville players were enthusiastic as they departed the ice surface following the game. They had successfully played their way back from a four-goal deficit.

The deadline for the weekly issue of this paper renders it impossible to report the Tuesday night game. One thing can be established even before game time. The final game will again draw a record crowd into the Chesterville arena. And Maxville and Chesterville will play yet another classic battle as both teams have their backs against the wall, only one team can win.

Scoring for Maxville in the first period were — E. Currie from K. Ferguson at 4:35; G. Dupont from W. Sproule at 8:33; G. Dupont from D. Coleman at 14:18.

2nd period scoring — For Maxville, R. Ferguson unassisted at 4:07; Chesterville, John Elliott from Carman Carruthers at 7:22.

3rd period — Chesterville, Doug Shay, unassisted at 40 seconds; Dave Arnold from Gord Ziebell at 15:00 and Doug Shay, unassisted at 18:55.

Game penalties — Chesterville 5, Maxville 9.

Final score — Chesterville 4, Maxville 4.

ROTARY ANXIOUS —
(continued on page 1)

will bring in recommendations of where the trees should be located and the types that should be planted.

The Rotary Club has set up a committee, which is headed by Dudley Craig and Hugh Montgomery, to look after the mechanics of the project and to canvass the community and district for sale of the trees.

Club President Ian Macintosh is soliciting the assistance of everyone to ensure the success of this much needed and worthwhile project.

MUTURAL AID ASSOC.—
(continued from Page 1)

burg gave the treasurer's report which showed a bank balance of $569.22, with all membership dues having been paid for the 1975 term.

On Committee reports, Chief Merton Cassey of Maxville reported that 20 teams representing 12 departments had entered the annual curling bonspiel in Maxville on February 22.

On membership committee, in the absence of Chief Lorn Carriere, Chief Gib Raistrick advised that with the re-installed Lancaster Fire Department, the present membership now stands at 25.

For the point system, Chief Allan McIntyre reported all departments standing in alphabetical order of merit.

In an open discussion and suggestion period, the Secretary was instructed to forward a copy of the last constitution to all Fire Departments along with a questionnaire, for an early reply, on the subject of any change they may wish to make. The Secretary was also instructed to have 600 membership cards printed for the next regular meeting. In return, each department is to forward the name of all firemen in each department to the Secretary.

The President, Albert Evans reported that a special committee had been installed to revise the present constitution which would be presented for approval at the annual meeting in Cornwall in June.

On a motion by Garry Armstrong of Winchester, seconded by Carl Robertson of Williamsburg, Claude Cousineau of Morewood was nominated and elected to Chairman of the Annual Banquet Committee for the 1975 term.

A special draw for two door prizes, sponsored by the Avonmore Fire Department was won by Raymond Tyo of St. Andrews and Bernard Raymond of Apple Hill.

Chief Bernard Raymond advised that the Apple Hill Fire Department would take on the next regular meeting of the Association on April 21 in their community centre.

The meeting adjourned on a motion by Claude Cousineau, seconded by Sidney Alair of Moose Creek.

Refreshments were served by members and ladies of the Avonmore Fire Department.

EIGHT WEEKS SUMMER HOCKEY SCHOOL
KINGSTON MEMORIAL CENTRE
STARTING JUNE 28 THROUGH TO AUGUST 30



"Our Greatest Compliment" We are Oversubscribed Every Year.
Enrol Now, Don't Get Turned Down Later.

Daily Course — 8:30 a.m. Until 4:30 p.m. Including P.T.

Programme, Swimming & Trips of Interest, Movies Lectures. "Ideal set-up for the first time away from home." On the Ice Twice a Day.

Rates — Weekly $55.00 — Two Week Enrolment $100. Board and Keep Arranged For out of Town Boys at $40.00 Per Week.

FOR FREE BROCHURE PLEASE FILL IN FORM BELOW

NAME .....
STREET .....
CITY .....
PHONE NO. .....
(PLEASE PRINT)

SCHOOL OPERATED BY KINGSTON MEMORIAL CENTRE, P.O. BOX 671 KINGSTON, ONTARIO, CANADA.
Manager Jas. B. McCormick — School Director Thos McCelland, (AC 613) 546-1331.

KINGSTON SUMMER FIGURE SKATING SCHOOL
8 WEEKS OF OPERATION
JUNE 28 AUGUST 30
For Brochures Mail to Kingston Summer Figure Skating School, P.O. Box 671 Kingston, Ontario, Canada.
MANY YEARS OF SUCCESSFUL OPERATION
NAME ..... Phone No. .....
STREET ..... CITY .....

THE MOST SPECTACULAR SALE IN EASTERN ONTARIO
SOVEREIGN EXTRAVAGANZA
A MILLION DOLLAR WAREHOUSE CLEARANCE OF TOP QUALITY MERCHANDISE & FASHIONS!
LIMITED QUANTITIES ON SOME ITEMS . . . SHOP EARLY TO AVOID DISAPPOINTMENT

20" COLOUR TV
Special
BRAND NAME
100% Solid State
WITH ONE-TOUCH TUNING
MANUFACTURERS' FULL WARRANTY
Reg. Price $499.95
Only
$350.00
WHILE STOCK LASTS!

HIS 'N' HERS FAMILY FASHIONS

FOR HER—

	REG.	SALE
SCROLL TRIM SUIT	$39.95	$17.00
POLYESTER SLACKS	$12.50	$7.00
GINGHAM PANT SUIT	$37.00	$17.00
LEATHER-LOOK COAT	$49.95	$12.00
KAMARA COAT	$39.95	$12.00
WRAP COAT	$69.95	$30.00
BLAZER SUIT	$47.95	$25.00
SCAMPER COAT	$29.95	$4.00
CHAMPAGNE COAT	$39.95	$12.00

FOR HIM—

	REG.	SALE
SPORTSMAN OUTFIT	$39.95	$25.00
POLYESTER SUITS	$79.95	$35.00
DOUBLE KNIT SLACKS	$19.95	$7.00
SPORTS JACKET	$39.95	$20.00
SPORTS SLACKS	$19.95	$7.00
SHIRT/JACKETS	$19.95	$12.00
TRAIL COATS	$19.95	$4.00
PEERLESS SUIT	$59.95	$25.00
RANCH COAT	$24.95	$12.00

SAVE 50% AND MORE
CASH & CARRY OR CHARGEX

OUTSTANDING VALUES!
- 104-piece Flatware Set for 12 — Reg. Price . . . $39.95 — NOW ..... $12.00 set
- Gambit 3-1 Carom Pool Table — Reg. Price . . . $339.95 — NOW ..... $216.00 each
- "Cariole" Stereo Entertainment Centre — Reg. Price . . . $219.95 — NOW ..... $110.00 each
- Irregular Comforters — Reg. Price . . . $13.95 — NOW ..... $5.00 each
- Complete Wine Making Kit — Reg. Price . . . $39.95 — NOW ..... $15.00 each
- Ladies' Pendant Watches — Reg. Price . . . $39.95 — NOW ..... $21.00 each

FOR THE HANDYMAN
146-piece "Custom Craft" Tool Set — Reg. Price . . . $49.95 SALE PRICE $25.00
Cordless Grass Shears — Reg. Price . . . $29.95 SALE PRICE $12.00
"Custom Craft" Sabre Saws — Reg. Price . . . $29.95 SALE PRICE $15.00

LOOK — HUNDREDS OF PRODUCTS TO CHOOSE FROM!!!
- "Regal" Cookware Sets . . . "Moulinex" Meat Grinders . . . "Detson" Radios . . .
- "Custom-Craft" Luggage . . . "Electrophonic" Stereo Sound System . . .
- "Citation" Lanterns . . . Melamine Dinnerware . . . World Globes . . . Char-B-Cues . . .
- Shampoo/Polishers . . . Power-Vac Cleaners . . . "Soundesign" Tape Recorders . . .
- Chime Clocks . . . Cassette Recorders . . . Watches . . . Monogrammed Glassware . . .

PLUS MANY OTHER ITEMS TOO NUMEROUS TO MENTION!

- SPECIALS: ($1.00 and less) — Flashlights, Screwdriver Sets, Tumblers, Beauty Image Makers, etc. etc.

SOVEREIGN FACTORY OUTLET
831 SYDNEY STREET, CORNWALL (OPPOSITE BREWERS RETAIL STORE)
SALE HOURS — 10 a.m. - 10 p.m. MONDAY THRU SATURDAY TILL MARCH 8th.