WINCHESTER PRESS

Wed., June 30, 1993

North Dundas valedictorians share challenges



Class of '93 remembered

The two valedictorians of the Class of '93 recall their passage through the halls of North Dundas District High School along with their fellow classmates. Nancy Houle (left) watches as Rhonda McMillan reads part of their address.

Grads tied with 94.16 average

MAPLE RIDGE— The challenge of making the valedictorian speech at North Dundas District High School was slightly easier this year because the burden was shared between two students Nancy Houle and Rhonda McMillan.

And sharing was a theme that ran continuously through the address Houle and McMillan (both held an average of 94.16) made to the packed and sweltering auditorium on Thurs., June 24.

Houle said, "We're sure each and everyone of us can remember the wonderful adventures we have had with our friends but at the same time, the sorrows we have shared brought us closer together."

The two top students began their high school careers together sharing a French class in Grade 9.

McMillan recalled, "Friendship has become one of the most important aspects of our lives and although most of us will soon be heading in separate directions, we will always have these fond memories to hold on to."

The multi-award and gold medal winners paid tribute to the helping hand students received from North Dundas teachers and staff, parents and friends, in achieving their academic goals.

"With the patience and guidance of our teachers here at North Dundas and with the support of our families, most of us have learned to cope and deal with each challenge that comes our way," stated Houle.

While McMillan added, "Although most of us spent much time complaining about our workload and everything else, we can't deny that the teachers here at North Dundas have always cared about each and every student and would go out of their way to help whenever a student needed it."

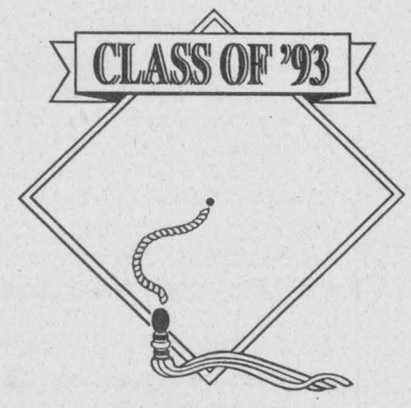

"...through it all, our parents have stood by us...taught us to be more responsible, ambitious and, of course, to maintain our individuality. These valuable lessons will stay with us for the rest of our lives."

"Though our futures are uncertain, we can always rest assured that we will be successful in our endeavors because North Dundas has equipped us with the confidence and ability to be our very best," concluded the pair of valedictorians.



OAC graduates

Front row (left to right): Kathy Clark, Christa Wallbridge, Robyn Rockwell, Rhonda McMillan, Angela Young, Andrea Gloor, Tammy Dunbar, Catie Clapp and Natasha Harwood. Second row: Marilyn Wade, Tracey Holliday, Melanie Hoy, Tracy Pepper, Doug O'Connor, Jason Matte, Jay Cull, Majed Elsaadi, Hillary Forrester, Kim MacDonald, Katie Carkner and Ellen Constapel. Third row: Hazel Booth, Margaret Link, Kim Pollock, Maria Enright, Roland Brunner, Jason Steven, Sean Slater, Steven Jones, Stephanie VanGilst, Tamara Bond, Nancy Houle, Kelly Buske and Angie Acres. Back row: Craig Edwardson, James Durant, Marty van Lanen, Robert Banfield, Philip Burns, Craig McCann, Marc Dion, Troy McNaughton, Jason Ibbetson, Simon Wilson, Jamie Kennedy, Mike Singh, Cory vanDelst, Brenda Koekkoek and Laura Zrymiak.

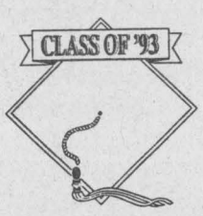



OSSD graduates

Front row (left to right): Wendy Leslie, Audrey Tedford, Amber Danley, Heather Blaine, Sherry James, Chantale Burns, Anne Coleman, Julie Fossitt, Katherine Misener and Lynne Melchior. Middle row: Rob Beerenfenger, Niki Palmer, Darlene Higgins, Wayne Erwin, Shawn Cox, Rodney Merkley, Chris Macdonald, Robin Loucks, Shane Nichol, Stephanie O'Halloran. Back row: Margaret Helder, Denis Desormeaux, Lori Bovin, Peter Forrester, Peter Decooman, Christian Sommerhalder, Jeffrey Acheson, Michelyn Lockman, Mark Brown and Shawn Steinburg.

Press Photos — Valiquet





OSSD graduates

Front row (left to right): Jennifer Jo Brown, Lisa Garlough, Wendy Gibson, Christine Derraugh, Amanda Smith, Carrie Blair, Robyn Lewis and Evelyn Runions. Second row: Corey Butler, Ryan Buske, Shawn Cumming, Heather Graham, Rob Dowell, Corey Dignard, Laura Smith, Craig Arsenault, Jason Coons, Rachel Lea Heide, Bob Wood and Mike Zakaria. Third row: Tanya Burke, Jeff Cranham, Charmaine Enright, Kent Merkley, David Barkley, Trevor Simpson, Michael Patterson, Lisa McMartin, Sarah Clobridge, Shelly Shane, Amy Carkner and Chris Hallam. Back row: Stacey Kerr, Lori Thompson, Tanya Chambers, Cathy Janssen, Dean Antille, Steven Backes, Doug Gillard, Sean McLeod, Karen Edgerton, Tonia Foley, Jason Wagner, Wendy Castle and Sandy Bidgood.



Who's Who in Our Community

Presenting interesting facts on the achievements of leading businesses and organizations serving our area; a joint effort by the following businesses and organizations and your weekly community newspapers. If you are interested in being profiled in this advertising feature, please call Karen at 613-774-2524.



Everywhere you look

Gale Real Estate Ltd. is everywhere you look, and agent Bob Volks is everywhere too! Watch for Bob in his little white truck on the country roads, village and city streets, and open highways searching out the perfect home for prospective buyers. Bob knows real estate has become a **service industry** - no more high pressure sales tactics. To provide more experienced and knowledgeable service, Bob has just completed an additional 12 weeks of full-time study in real estate law, real estate appraisal and mortgage financing.

Be informed when buying or selling - call Bob at 774-5040 or 1-800-263-5393.

ALBERT GALE REAL ESTATE LTD. REALTOR — Everywhere You Look...

Albert Gale Real Estate Ltd.
530 Main St., Winchester
774-2881 774-GALE

ALL ABOUT BOB — THE ULTIMATE OK NAME

Country Girls Coca-Cola GEN.STORE.

Open seven days a week, including evenings

Terry Bigot, a native of Pakenham, along with daughter Julie, decided to start a business eight years ago. After a three-year search from Sharbot Lake to Lancaster, they finally settled in South Mountain in the heat of July, and will be celebrating five years in business this summer. The famous mother-daughter team have a very successful business due to their friendly and personal atmosphere.

The Country Girls General Store and Wool Shoppe, known to Terry and Julie as "their heavenly little nook", employs three full-time and three part-time people. Terry and one of the full-time employees do all the homemade baking, made fresh every day. You can find everything you need at the Country Girls, ranging from ice cream to wool, a quick, fresh lunch to go or a movie rental.

Terry, Julie and their friendly staff invite you to stop by and say hello the next time you visit South Mountain.

Country Girls
GENERAL STORE & WOOL SHOPPE
Main Street, South Mountain
989-2865

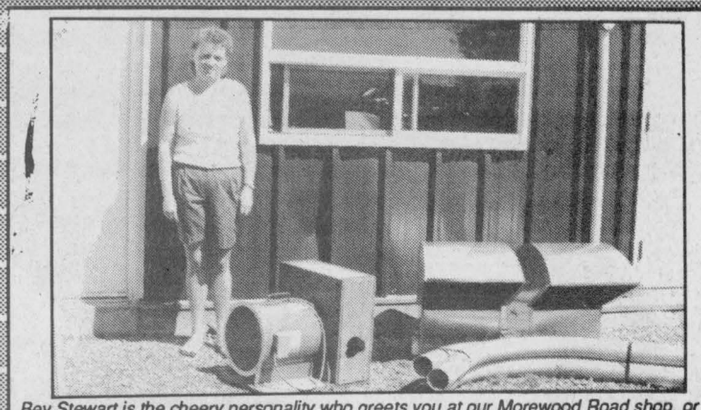

Bev Stewart is the cheery personality who greets you at our Morewood Road shop, or on the telephone.

We're here when you need us!

Ron Johnstone Equipment Ltd. has been in business for over ten years, and specializes in the sales, service and installation of farm equipment such as grain bins, drying systems, steel buildings, TR mixers, Hallman silos, barn cleaners, ventilation systems, etc.

Ron and his staff offer you service **WITH A SMILE** 24 hours, 7 days a week. They pride themselves on fast, personal service, and have in stock an extensive parts inventory including a good selection of belts, pulleys, tubings and much more. Also lease plans are another added bonus here!

Ron JOHNSTONE EQUIPMENT LTD.
Morewood Road, RR#1, Winchester
448-3562



Family Plumbing Business

The business was established in 1968 by Rosaire Richer under the company name Richer Plumbing. In 1983 son Pierre and his wife Helene took over the family business calling it Pierre Richer Plumbing Inc.

Fully licenced, specializing in pumps and water conditioning, Pierre employs 2 licenced plumbers, Jean Richer with 12 years experience and Denis Mainville who has 5 years experience both in residential and commercial plumbing.

This year marks the 10th Anniversary of the business. Sincere thanks are extended to our customers past and present for your patronage.

Pierre Richer Plumbing Inc.
Sales & Service
Crysler - 987-2963



Working in agriculture since the early seventies, Peter and his wife Barbara have owned and operated Pat's Sales & Service since 1979.

While specializing in computerized feeding systems such as The Smart Feeder, they also handle a complete line of feed related products. Available are feed carts, straw choppers, conveyors, bins, corn dryers, EZ calf hutches, fans, round bale unrollers, bale elevators, steel truss buildings, TMR's (mobile or stationary), liquid manure pumps and tanks, roller mills and much more.

Helping take care of the customer's every need is service man Denis Lamarche and Pete and Barbara would like you to know service is first and foremost in their business.

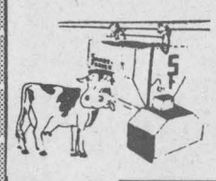

Pat's Sales & Service
P.O. Box 340, Crysler, Ontario K0A 1R0
(613) 987-5545

"Home Away From Home"



Crysler Residence is the friendly residential care home where caring and well-being are our priorities.

Established since 1980, our full line of services are geared towards today's active seniors. Our warm and caring staff caters to our clients' every need, 24 hours a day, 7 days a week.

We offer such services as home cooked meals, snacks, social activities (bowling, gardening, bingo ...), laundry, housekeeping, free transportation, supervised medications, religious services, cable T.V., free parking, V.O.N., physician's visitations, hairstylist, trial period, vacation convalescent and permanent stay. To furnish our spacious private or semi-private rooms, each client has the option of replacing the supplied furniture with their own. A private telephone line may also be hooked up in each room.

Sitting on a 5 acre lot, the Crysler Residence is conveniently located within walking distance of the Bank, Post Office, local stores and the Church.

Crysler Residence, "the home away from home" where people really care about your welfare. Take advantage of our services and lead a fully independent lifestyle!

Feel free to call us for a no obligation consultation or come visit us anytime!. We will proudly give you a tour of our facility.

CRYSLER RESIDENCE
5 Concession Street East
Crysler - 987-5562

Owners
Alain Forgues - 443-5815 **Denis Forgues - 443-2947**

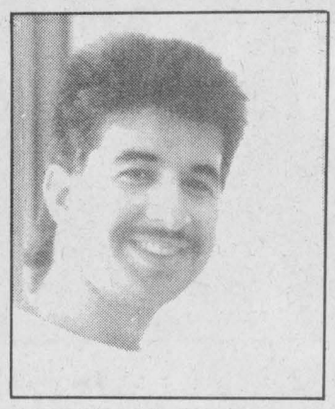

George and Chris Gifteas, the owners of **George's Restaurant**, have recently renovated the atmosphere to meet everyone's taste. The beautiful natural oak tables are accented with green leather. The dining lounge has natural oak tables with brass-trimmed chairs.

Beautiful rows of plants hang from the ceiling, and a divided section of plants separates the "non-smoking" section. As you are seated to eat, you benefit from an unbeatable, relaxing atmosphere. For those very hot summer days, you can enjoy your meals in the air-conditioned dining lounge.

Among the items on George's extraordinary menu is Greek night on Mondays, Italian night on Tuesdays, and an all-you-can-eat buffet which includes pizza, for a fantastic price of $6.95 for adults and $3.95 for children under 10. Wednesday is "Ladies Night", so you can enjoy your dream plate from $5.95 to $9.95. Thursday is "Wings Night" and Friday noon is buffet and salad bar. And also on Friday night you have the all-you-can-eat Chinese food. Those who wish to escape on Sunday can enjoy the excellent brunch starting at 10:30am, which combines a variety of over 20 items. Closing the week on Sunday is the family night Chinese buffet.

This pleasant and relaxing dining area is fully licensed and located at 1128 Concession Road.

GEORGE'S
RESTAURANT
1128 CONCESSION, RUSSELL
Hours: Mon.-Wed. 10am-10pm; Thurs. 10am-12 midnight; Fri. & Sat. 9am-12 midnight; Sun. 9am-10pm
***For reservations or pick-up* 445-3395**



Since February 1993, Howard & Pat Middleton and Luc & Laurie Ouellette have joined hands in opening **"The Liquidation Warehouse"**. Located right beside the Place d'Embrun Shopping Centre, it is an all-in-one store for your convenience.

The Liquidation Warehouse continually stocks new merchandise. As you enter, you will notice men's, women's and children's quality clothing. A variety of household accessories are displayed in shelves and baskets. You will also find commercial restaurant equipment, shelving units, freezers and used dryers. Middleton & Ouellette is also in the business of selling certified used automobiles.

Soon to come will be Levi's jeans in all sizes.

Store hours are Tuesday and Wednesday, 9:30am till 4:30pm; Thursday and Friday, 9:30am till 8:30pm; Saturday, 9:00am till 4:30pm; Sunday, 11am till 4:00pm.

The Liquidation Warehouse
781 Notre-Dame
(beside Place d'Embrun)
"OPEN CANADA DAY"



"Treasures" is owned and operated by Dale & Sherrie Schultz since December 1992.

As you enter, the decor of the store brings the warm country atmosphere of home into the shopping centre. Rich and pleasant colors of hunter green and ivory blend well with the floral accented country borders of Amish origin. "Treasures" does justify its name.

As you browse through the store, you will be amazed by the variety of items available.

They range from wooden accent pieces, pot pourri, scented candles, antique picture frames, oak and pine-framed prints, note cards made of dried flower arrangements, along with "special occasion" gifts. "Treasures" also carries a line of pewter-like wind chimes. You will also find beautiful furniture pieces to accent any home.

"Our specialty is to make it just right for you. If we do not have the right size or color, our best will be done to accommodate your needs," says store owner Sherrie Schultz.

Store hours are Monday and Tuesday, 9:30am-6pm, Wednesday, Thursday and Friday, 9:30am-9pm; Saturday, 9:30am-5pm.

TREASURES
CADEAUX **GIFTS**
Place d'Embrun Shopping Centre
443-GIFT
"Come experience the 'Treasures"

Area service stations pumped up about ethanol gas

by Greg Hewitt
Special to the Press

CHESTERVILLE — Hold on to your carburetors — there's a new higher octane, environmentally friendly gasoline in town.

Chesterville's MacEwen station is one of three in Eastern Ontario that put ethanol gasoline on sale recently.

"It's been a long time coming, and it's going to give people an opportunity to try a different fuel," MacEwen spokesman Ian McLean said.

"With the push on the environment, it's going to give people an alternative."

MacEwen gas stations in Casselman and Eamers Corners near Cornwall and the Embrun Co-op Gas Bar will also be selling ethanol gasoline at the pumps.

Ethanol is billed as an environmentally-friendly gasoline additive that burns cleaner and can reduce carbon monoxide emissions by up to 30 per cent.

Ethanol is a high-octane alcohol produced from distilled corn or other grains. It is blended 10 per cent with regular gasoline.

McLean said the Chesterville station was chosen as one of the first to sell the product because of the abundance of farmers in the area.

He said farmers can recognize the substantial benefits to the agricultural community that ethanol brings, such as a market for corn and a cleaner environment, and a by-product that can be used as feed for livestock.

"A storm can ruin a crop, but even that crop can be used to make ethanol," he said.

McLean said he is hopeful that a Williamstown- based co-operative that received a $30,000 grant in February to study the feasibility of an ethanol plant is successful in opening a plant.

The ethanol MacEwen will be selling is being shipped from western Canada.

And to the average driver, McLean said, ethanol gasoline offers a higher-octane gasoline at the same price as regular gas.

Regular gas is rated 87 octane, and ethanol between 87-and-a-half and 88. Ethanol can also reduce carbon dioxide emissions, which contribute to the global warming, by as much as 10 per cent.

The use of ethanol gasoline can also eliminate the need for gas line anti-freeze in the winter.

Dundas Milk Committee secretary-treasurer Gord Johnson said the arrival of ethanol is "good news."

"I'm certainly going to try it, that's for sure," he said.

And Johnson noted the importance of securing an ethanol plant for eastern Ontario.

"If we can get an ethanol plant built in eastern Ontario to supply the local market, it should be a boon to everyone involved."

Farm update



These wrapped round bales could almost be mistaken for giant marshmallows.

First-cut hay harvest frustrating

Dianne Fetterly
Agricultural editor

WINCHESTER — Although some farmers have already finished first cut hay there is very little good quality dry baled hay stored so far this year says the area's soil and crop advisor.

"Anyone not set up for haylage has put up very little good quality (dry) hay," said Gilles Quesnel in a telephone interview last Friday.

Continued rain has made harvest frustrating and has damaged hay already cut. A few wetter fields have also suffered some damage from the machinery.

However, there has been some good quality round bale and silo-stored haylage harvested, he added.

Grasses were a bit ahead of time when farmers got started first- cut and have now headed out bringing quality down slightly, he said.

With all the moisture in the soil, Quesnel is predicting a good second cut.

CEREALS

The barley, oats and spring wheat were all doing fairly well with the cooler temperatures. However, all the moisture over the past couple of weeks has brought on some root damage, said Quesnel.

Cereals on heavy or low-lying soils have yellowed-up and with the extra heat, some leaf diseases are a little worse.

This proved to be somewhat of a disappointment since the crops were coming along so well, he added.

CORN AND BEANS

Both corn and soybean crops are progressing reasonably well, said Quesnel.

Although the crops are approximately 10 days behind in maturity, emergence and plant populations look well, he said. And despite the lack of heat units, corn is as far along as it was last year at this time.

A main concern with the crop is that some farmers are relying on post-emergence herbicides such as MCPA and 24-D, and some of the corn is getting too tall for these types of sprays.

If the corn is more than six to eight inches in height and especially if the weather is hot and muggy, Quesnel recommends a Bromoxynil herbicide such as Pardner.

For beans, farmers should keep an eye out for the stage of the weeds. Broadleaf weeds, especially ragweed must be sprayed when it is very small. If using Pursuit, it must go on early — at about the two-leaf stage. Quesnel recommends a Basagran and/or Pinnacle mix.

If a grass herbicide is required, it can be applied when the grasses are a bit taller.

As well, if weed pressure is heavy, farmers may have to go into the field when it is still a bit wet in order to get the herbicide application completed at the proper time.

Co-op establishes KCAT bursary

KEMPTVILLE — Because the future is important to the Golden Triangle Co-operative Inc., the company is establishing a bursary at the Kemptville College of Agricultural Technology for one of its students.

The bursary will be given in honor of the many volunteers who helped raise money and enlist members for the new co-operative. It is planned that any member or member's child attending the agricultural college will be eligible.

"We wanted to put something back into our community," said Golden Triangle general manager, Richard Graham. "Golden Triangle Co- operative will help area farmers today and tomorrow — Kemptville College educates those future farmers."

Over 60 equity canvassers representing the Co-op's many branches received recognition at the Golden Triangle Co-op picnic on Sunday, which started at 11:30am at the Kemptville branch of the Co-op on VanBuren Street. The picnic was held as a tribute to the Co-op supporters who worked to build up membership and financial standing.

Local canvassers honored included:

Brinston: Peter Byvelds, John Dalrymple and Albert Harbers.

Chesterville: Gerry Brugmans, Gary Derks, John Douma, Alvin Runnalls, Cory Van Delst and Stan VandenBosch.

Finch: Ian Hunt, Ronnie MacNaughton, Joe Mekker, Peter VanGurp, Jim Wert and Jim Winters.

Kemptville: John Beking, Charles Bennett, Dwight Bennett, Bill Lawrence, John Templeton and Henry J. Velthuis.

With $25 million in sales per year, Golden Triangle Co-operative Inc. has become one of the largest co-operatives in Ontario. It operates co-operatives across Eastern Ontario, from Eganville to the Quinte district.

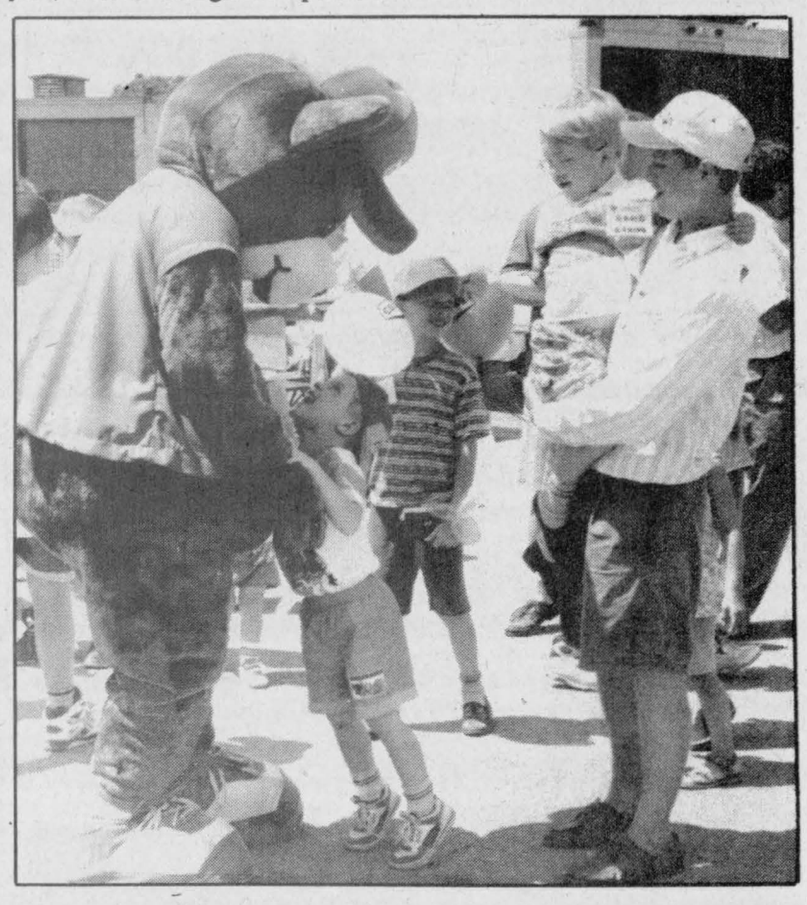

The Co-op bear greets children attending Golden Triangle's grand opening and picnic held in Kemptville, Sunday. During the event, approximately 60 equity canvassers were honored.
Press Photo — Fetterly

July bus trip has farm slant

AVONMORE — Stormont County's annual agricultural bus trip slated for July 26-29 will take in many sights of the Muskoka, Parry Sound, Manitoulin Island and Huronia area.

Although not yet confirmed, some of the trip highlights include:

Day one: visits to the bull test station in Douglas; visitors information centre, 100 years of Algonquin Park; a maple producer who also collects cars; overnight at Hidden Valley Motel, Huntsville;

Day two: Walker Riley's cow-calf, custom feeding and market garden operation; Aqua Cages Fish farm in Parry Sound; travel to Gore Bay and check into Gordon's Lodge;

Day three: tour Manitoulin Island and take ferry to Tobermory;

Day four: travel Bruce Penninsula, along the shores of Nottawasaga Bay to Wye Marsh in Midland; tour a buffalo farm in Peterborough if time permits.

At $300 per person (full bus) the trip includes all charges except three lunches and two suppers. The deposit of $150 per person, made payable to the Stormont Soil and Crop Improvement Association may be left or mailed to the Stormont County ag office in Avonmore.

QUINTAN PRODUCTS INC.
P.O. Box 690
Winchester 774-3320

Attention Farmers

Call now for your
agricultural lime needs.
We sell, deliver and spread
agricultural lime.

LIME SPREADER RENTAL AVAILABLE

"Don't put it off - put it on!"

Call for more information:
Tel. 774-3320
Fax 774-5854



NEW STORE NOW OPEN FOR BUSINESS

- Starter and alternator repairs
- Hydraulic hose and fittings
- Batteries
- Filters for tractors & highway tractors, etc.
- Replacement seats for tractors
- Touch-up paints and aerosols
- Welded sprockets and pulleys
- Belts, sizes A & B, for industrial, tractors, cars, trucks, equipment

For Parts and Service, see Steve

We Buy, Sell & Trade Daily
GIL BEAUDRY
BOX 550, WINCHESTER
613-774-3661 / 3662
/ 3179 / 3606 / 2557

QUALITY • SERVICE
DEPENDABILITY

BACK TO YOU GOOD AS NEW

We're the body shop experts. We specialize in custom body work and painting.

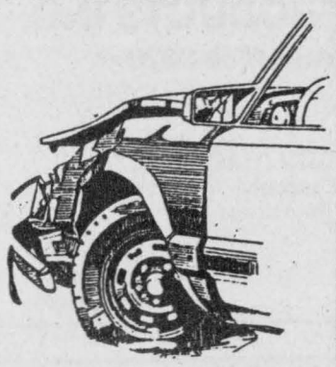



Domestic and foreign car manufacturers repair systems approved.

ALL INSURANCE COMPANIES APPROVED TOWING, CAR RENTALS AND LOANERS AVAILABLE ON REQUEST.

D's COLLISION CENTER
Dawley Drive, Winchester
Bus. 774-2733
PROP. DENNIS CARKNER, RES. 448-2688

Summer Sale!

Looking for the right equipment at the right price?

Call the professionals at Marleau, and they'll help you to choose the right machine for your job.



WE HAVE LOW RATE FINANCING
ON MOST NEW CASE IH EQUIPMENT

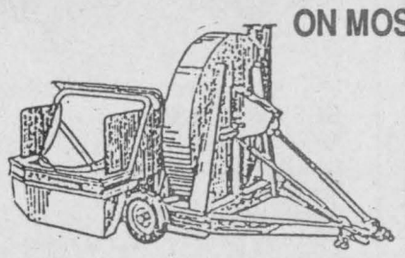

Come see our good choice of new and used machinery, like tractors, mower-conditioners, balers, self-propelled windrowers, combines, etc.

Only 10 minutes north of Maxville
Over 45 years, at your service
Marleau Garage Limited
ST. BERNARDIN, ONT.
Industrial & Agricultural • Sales & Service
Tel. 613-678-2033 Fax 613-678-2923

case IH

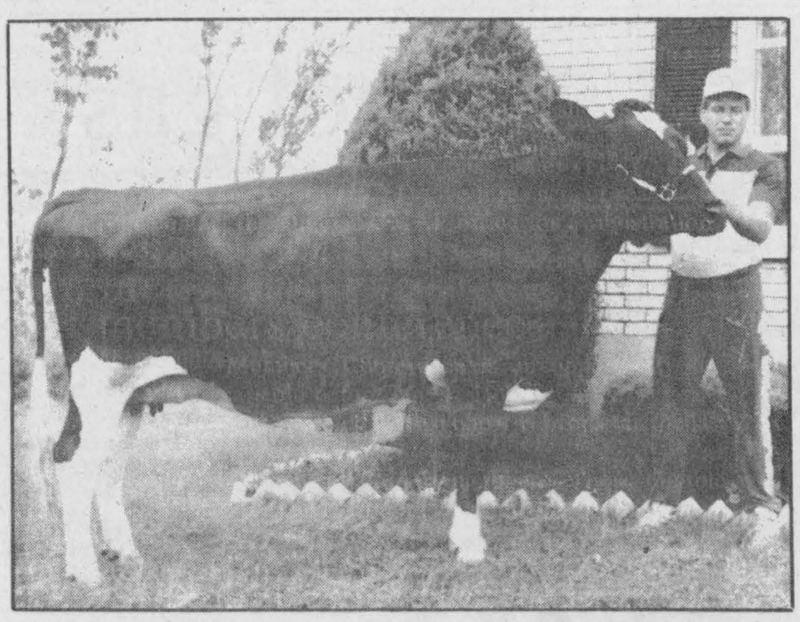

High seller

Peit Kerkhof of RR2 Mountain was pleased with the recent sale of one of his cows. Four-year-old Clayview Midnight Melissa was purchased last week by William Schilling of Michigan, U.S. for $9,500. The daughter of Clayview Warden Tanya ET, she had a BCA of 130-141-130 at two-years of age.

Press Photo — Fetterly

Animal helpline becomes permanent

MISSISSAUGA — The Ontario Farm Animal Council (OFAC) has announced that its Animal Care Helpline Service is here to stay. The helpline was started last June as a six-month pilot project and extended in December for a full calendar year.

Results of the pilot project show this farmer- helping-farmer service of advice and referral has worked well. Over a 12-month period the service received 23 calls, or about two per month, from all areas of the province.

While a number of cases have turned out not to be situations of improper animal care and several more are still on-going, OFAC reports that to date the service has been successful in resolving all of the valid cases received.

Of the calls received, seven have involved the Humane Society, and of those five have come through Humane Societies themselves. In a number of cases the commodity group representative and Humane Society inspectorate have worked together to resolve situations.

At a recent OFAC board meeting the council's directors passed a motion to make the helpline a permanent service until such time it is no longer deemed necessary. According to OFAC chairman Gordon Coukell, there are a number of reasons behind the decision. "First and foremost," he said "the service appears to be meeting a need that currently isn't being filled by existing agencies such as government or humane societies." Adding that it has proven effective in resolving problems, that it provides an additional avenue to communicate to farmers and non-farmers alike about animal care, and that it is both low cost and cost effective to operate.

Coukell credits the participation and support of commodity groups and related agriculture sectors to the success of the service. "We at OFAC are proud of the leadership role taken by the Ontario livestock industry in implementing this service and are pleased to report that other jurisdictions including Alberta and the U.S. National Pork Producers' Council are now looking at instituting similar services."

The Helpline Service is available to farmers looking for advice or assistance in caring for their livestock as well as anyone wishing to report a situation where they believe farm animals are not being properly cared for. The service can be reached by calling the Ontario Farm Animal Council (OFAC) office at 416-821-3880 Monday to Friday between 8am and 4:30pm.

The Ontario Farm Animal Council is a non-profit educational organization started by livestock commodity groups and food producers in 1988.



Berry good time

After about a week's delay, strawberries were finally ready at most local berry patches by the end of last week. Pictured; Joyce Keiver of Winchester takes advantage of the pick-your-own during an outing to Mountain Orchards last Friday.

Press Photo — Fetterly

update

Summer 4-H bus trip

WINCHESTER—Here is your chance to get wet 'n wild and enjoy an evening at the ball game. This year's 4-H bus trip is planned for Tues., Aug. 3.

The group will spend the day at Cascades d'eau Piedmont - an enormous water theme park with 17 different rides located in the Laurentians.

Following a day of fun at the waterslides, enjoy a Montreal Expos ball game against New York.

This trip is for all 4-H members in Dundas County and parents are invited too. Cost is $50 per person which includes bus transportation and admission to Cascades d'eau and the Expos game.

The bus will leave Winchester arena at 7:30am and Chesterville arena at 7:45 am and will return following the conclusion of the ball game - approximate time midnight. Drop-off points will include Williamsburg, Winchester and Chesterville.

To be a part of this fun summer 4-H trip, drop by the Dundas OMAF office and pay for your ticket. Don't miss the 4-H Bus Trip '93.

Carleton to host judging competition

RICHMOND — The Carleton County 4-H judging competition is slated for Aug. 11 at the Richmond Fairgrounds horse barn.

Classes included: dairy, beef, round hay bales, sheep, light horses, mystery, rabbits and quiz.

Novice (first year) give one set of reasons; junior (11-14 years) give two sets of reasons; and senior (15-21) give three sets of reasons.

To register contact the Dundas OMAF office for a registration form before July 23.

4-H members conference

WINCHESTER — Members Conference is an opportunity for 4-H members 14 or 15 years old before Jan. 1, 1993.

Delegates must have completed at least one 4-H project in the last year and have not attended previously.

Dundas County can send seven 4-H members. Those eligible will receive information and registration forms in the mail.

4-H leaders to meet

WINCHESTER — The next meeting of the 4-H Leaders Association is set for Tues., July 6 in the Winchester OMAF office at 7:30pm.

4-H leaders will be receiving information on the volunteer screening procedure. All current and new 4-H leaders and volunteers will be required to:

complete an application; undergo a security check;and have references checked.

New leaders will be required to attend an orientation interview as well.

Upcoming events

WINCHESTER — More upcoming events to take note of include:

July 15: 4-H judging club meeting, Hugh, David and Allison Fawcett, 8pm;

July 18: Three-pitch tournament, South Gower park, 10am;

July 23: deadline for Future Talk applications;

July 26: Dundas Vet Club, 7:30pm, Dundas Veterinary Services, Winchester;

July 28: Dundas/Grenville Judging Night, A.M. Barr Arena, Kemptville;

July 29: Dundas Holstein Club Twilight Meeting, farm of Norm and Doris Tinkler, Inkerman.

MAPLE MEADOW DAIRYLAND
5657 Main Street, Osgoode 826-MILK (6455)
Dwayne and Laura Acres
Sealtest

Ralston Purina · Funk's G Hybrids · Ralston Country Foods
Fred's Farm Supplies
(A Division of Fred Zandbergen Farms Inc.)
RR#2, Brinston (2 km west of Dixons Corners) 652-2069
1-800-361-3305
Winchester (Hwy. 31 at Spruit Rd.) 774-0409
"Serving all farming enterprises with quality feeds"

Agri-business directory

Russtaal Drainage
Harold Staal
613-445-3360
P.O. Box 654, Russell, Ont., K4R 1E3
FREE ESTIMATES
Serving Eastern Ontario
BIGO INC.

Plante Farm Equipment Ltd.
ALFA-LAVAL AGRI
• Val Metal • Houle barn equipment
• Mueller bulk coolers • Universal dairy equipment
Brinston 652-2009

Ron JOHNSTONE EQUIPMENT LTD.
Morewood Road, RR1
WINCHESTER
448-3562
SERVICE • SALES • PARTS • INSTALLATION
24 hours, 7 days a week

LORNE E. ACRES EQUIPMENT INC.
Superior Silos & Liquid Storage
High Moisture Oxygen Controlled Bottom Unloading Sealed Silos
Winchester 774-2672
Box 482, Winchester, Ontario, K0C 2K0
Res.: (Lorne Acres) 774-3129
Patz MATERIAL HANDLING & FEEDING SYSTEM
SMALE LIVESTOCK HANDLING EQUIPMENT

MASSEY-FERGUSON Where farmers' ideas take root.
TIBBEN EQUIPMENT LIMITED
For all your equipment needs contact George
BRINSTON 652-4881

Agrico : Crop production services
Fertilizers, Lime & Tubrex
Crop Production Chemicals
Terragator and Spra-Coupe Custom Application
New for '93
WINCHESTER 774-2209

KIEFER BUILT TRAILERS
• Horse and Livestock Trailers
• Steel and Aluminum
• Ball and Fifth Wheel
McIntosh EQUIPMENT LIMITED
3436 RIDEAU ROAD
5 Miles South of Ottawa, Just East of Hwy. #31
822-2252 1-800-361-2677

EASTERN CROP DOCTOR REG'D
Agricultural Consulting Services
(Soil Sampling, Fertilizer and Pesticide Recommendations)
Dean Williams
Cliff Metcalfe
774-5695
P.O. Box 933
Winchester, Ont. K0C 2K0

QUINTAN PRODUCTS INC.
Winchester 774-3320
BEST PRICES:
Agricultural lime
Steel and plastic culverts
Septic tanks and sewer pipe
Plastic tubing and fittings
Plasboard (recycled building material)
CONTRACTING:
Excavation
Tile drainage
Henry Zandbergen
Ron Zandbergen
Albert Zandbergen

BOUMATIC
For all your Dairy Equipment needs
Milking - Cooling - Feeding - Automation - Sanitation
DUNDAS AGRI-SYSTEMS INC.
24-hr. service BART GELEYNSE 652-4844

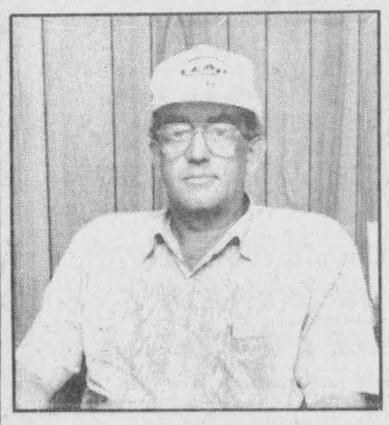
J.R. Brisson Equipment Ltd. is pleased to announce that John Van Bridger has joined their team of professionals.
John brings over 20 years in sales experience to the company.
J.R. Brisson Equipment Ltd. is the newest Case IH combine dealer in Eastern Ontario, with over $100,000 in agricultural parts.
Come in and let John help you with your purchase of a new Case IH combine.
John Van Bridger
Sales Representative
J.R. BRISSON EQUIPMENT LTD.
RR#3, Casselman, Ont.
764-2962
case IH

H.D. Tile Drainage Ltd.
SPECIALIZING IN FARM DRAINAGE
- Bulldozer and backhoe available
- Land clearing with root rake
- Manure storage excavation
- Erosion control projects
HENRY DOORNWAARD RR1, Winchester 774-3751

Rentals available
DAILY OR WEEKLY
- Rear tine tiller
- 3" water pump
- 1-1/2" water pump
- Vibrator packer (for trenches)
- 2200W generator
- Trimmer
- Cut-off saw
- Shredder
- Vibra plate (compactor)
- Push mower
- 16" saw
- 36" cement troweller
- Aerator
- Dethatcher
- Hedge trimmer, 30"
- Posthole auger
Tom's AIR COOLED ENGINES LTD.
SALES, SERVICE & PARTS
Hwy. 31, Vernon
821-1060



In the front row are Joshua Westover, Marc Melki, Jodi Gannon, Dianne Markell, Theo Liezert, Chastity Saikaley and Tacita Giroux. In the middle row are Dustin Broadfoot, Robin Boomhower, Michael Flowers, Jessica Chamberlain, Amanda Lewin, Anne Charron, Meghan Gilmer and Jeff Ault. At the back are Jeremie Bailey, Bryan Crowder, Mark Wood, Michael Shields, Matthew Sumegi, Danny Stobo, Adam Howse, Huib Quist, Tony DiZazzo and Doug DeVries.

Press Photo — Edwards



In the front row are Shannon Emmerson, Paul Derraugh, Eugenia Martel, and Natausha Meldrum. In the middle row are Maureen Adams, Tammy Brown, Spring Dillabaugh, Jane Harper, Jana Fawcett, Brad Fulton, Shannon Sternberg and David Sargent. At the back are Shannon LaRose, Kylie Adams, Dillon Smith, Dustin Leslie, Shaun VanKoppen, Mark Froats, Wanda Keeler, Rhonda Kuz, Jennifer Saxby, Lyall Jollota and Jennifer Wardle.

Nationview Grade 8s graduate

SOUTH MOUNTAIN— A number of graduates were honored with special awards at Nationview Public School's Grade 8 commencement ceremonies Tues., June 22.

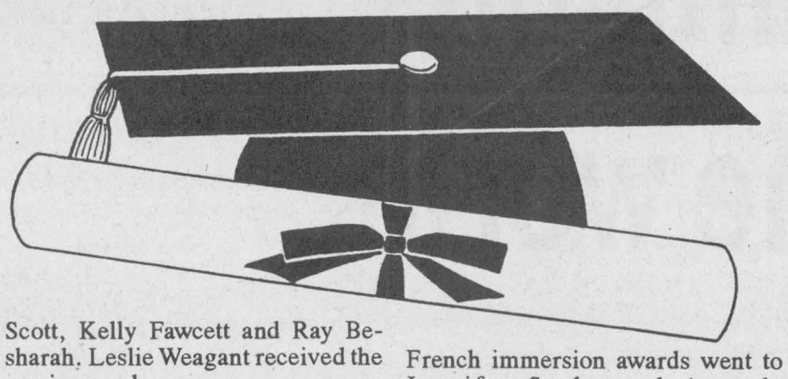

Academic award winners included Kathy Hollands, academic award; Michael Hodge, best all round student; Kevin Scott, Leslie Weagant, applied science; Jeremie Bailey, history; Douglas DeVries, Canada quiz; Raymond Besharah, most conscientious student; and Bryan Crowder, most improved student.

The science awards were given to Julie Simpson, Rhonda Kuz and Jodi Gannon. The class math awards went to Raymond Besharah, Rhonda Kuz and Douglas DeVries. English awards went to Raymond Besharah, Rhonda Kuz and Jessica Chamberlain.

Visual arts awards went to Amanda Walker, Marc Melki and Amanda Lefaver. Music certificates went to Meghan Gilmer, Kevin Scott, Kelly Fawcett and Ray Besharah. Leslie Weagant received the music award.

Both Kelly Fawcett and Wanda Keeler were given citizenship awards. Royal Canadian Legion Medals went to Amanda Lewin, gold; Kylie Adams, silver and Jodi Gannon, bronze. Michael Flowers was given the valedictorian award. Rachel Brooks received the Ontario Heart and Stroke award.

In public speaking awards, Michael Flowers took the top prize for the English division and Amanda Walker won the French division. French immersion awards went to Jennifer Saxby and Amanda Walker. Core French honors were given to Dustin Broadfoot and Ann Charron.

For sports, Amy Berends and Meghan Gilmer won best female athletes while Albert Billings was this year's best male athlete.

House league winners were the Hoyas with captains Michael Flowers and Rachel Brooks. Marc Melki was Nationview's top male cross country runner and Kelly Fawcett was the top female.



In the front row are David McLaren, Nathan Kiar, Amanda Walker, Joann Fawcett, Shane Vandervelde, Kristy Flynn and Raymond Besharah. Standing in the middle row are Kelly Fields, John Scrim, Adam Lewis, Kelly Fawcett, Rachel Brooks, Shelley Coons, Leslie Weagant and Michael Hodge. In the back row are Michael Benson, Kevin Scott, Gilles Brazeau, Amy Berends, Jason Wagar, Michael Woolford, Amanda Lafaver, Kathy Hollands, Julie Simpson, Albert Billings, and Jason Fawcett.

35,000 trees planted along banks of Nation

WINCHESTER — The South Nation River Conservation Authority in conjunction with Tree-Plan Canada planted trees in a special project along the South Nation River Bank in Winchester Township this spring.

Thirty-five thousand deciduous and coniferous trees were planted.

The Boy Scouts from Orleans and Gloucester helped by planting 3,500 trees along the stream bank. The rest of the trees were planted by SNRCA's contractor.

By planting on SNRCA's own land the authority hopes to encourage private landowners to do the same and learn the benefits of cleaner air and water through tree-planting.

Assistance under Canada's Green Plan allows organizations like the South Nation River Conservation Authority to get Canadians to come out and learn about proper tree planting, tree care, the value of trees, and to make a contribution to a healthy environment for our future.

NEW Embrun
KITCHENS & RENOVATIONS
Where quality and service is our priority
50% off Cash & Carry
Daniel Lavergne
Kitchen Designer
671 Notre-Dame, Embrun
Across from Giant Tiger
443-3176
Fax 443-9044

LENNOX HEATING AND AIR CONDITIONING
• Custom ductwork
• Gas fireplaces
• Planned maintenance contracts
• Financing available
VISIT OUR SHOW ROOM
Must be a LENNOX AIR CONDITIONING • HEATING
NO PAYMENTS UNTIL JAN. '94
ARTHUR THOM ELECTRIC LTD.
HWY. 31, WILLIAMSBURG 535-2720
MasterCard
Lennox is a registered trademark of Lennox Industries Incorporated.
Made in Canada

SUMMERS
INSURANCE BROKERS INC.
532 Main Street West, Winchester 774-2515
CLOSED JULY 1 & 2

Water Softener and Rust Filter Combination
REPAIRS TO ALL MAKES • TRADE-INS WELCOME
Good reconditioned refiners starting at $500
Thousands of satisfied customers
Before you buy, give me a try
GUY BOURDEAU 774-6110

SUMMER HOURS
Effective July 3 through to September 5, our sales department
will be closed on Saturdays
We are open Monday to Thursday, 9am-8pm; Friday, 9am-6pm
Drewery PONTIAC BUICK GMC LTD.
ST. LAWRENCE STREET
WINCHESTER 774-2360
DREWERY PONTIAC BUICK:
The dealer you come to for price, and stay with for service.
Drewery's 24 Hour Emergency Service Hotline 774-2360

GOLDEN TRIANGLE CO-OPERATIVE INC.
July 2-3, 1993
"TAX HOLIDAY SALE"
For 2 days only
we will give you a discount equal to the Provincial Sales Tax PLUS the GST
Discount applies to all regularly priced merchandise only - does not include sale items.
Also excludes Feed, Animal Health and Crops items.

Almonte 256-1633	Brinston 652-4828	Brockville 342-4423	Carp 839-2868	Chesterville 448-2377	Eganville 628-2102
Finch 984-2450	Gananoque 382-2153	Kemptville 258-3401	Kingston 546-5561	Napanee 354-9733	North Gower 489-3391
Ottawa 822-0760	Perth 267-1122	Picton 476-2171			

CO-OP

If you're thinking of buying a minivan

WORLD

The #1 selling minivans in Canada and the world.





Dodge Caravan/Plymouth Voyager

Jeep Chero

$16,293†

Including $1000 Cash Back Applied

$19,9

PACKAGE 24T

- Standard Driver's Side Air Bag
- 7-Passenger Seating
- Air Conditioning
- Automatic Transmission
- 3.0 Litre V6 Engine
- Front Wheel Drive
- Luggage Rack
- AM/FM Stereo
- Convenience Light Package
- Built in Ontario

PACKAGE 26E

- Air Conditioning
- 4-Speed Automatic Transmissior
- 4.0 Litre High Output 190 hp En
- Tilt Steering with Leather Wrapp
- Command-Trac 4-Wheel Drive

Dodge Dodge Trucks CHRYSLER

Plymouth Dodge Trucks CHRYSLER

YOUR LOCAL CHRYSLER AND JEEP DEA

†Offers are for personal use only and apply to new and unused 1993 models only. All prices include Cash Back already deducted and exclude license, registration, freight, insurance and taxes. Cash Back is a limited time offer. Cas
Offers are mutually exclusive. In effect from April 16, 1993 until terminated by Chrysler Canada Ltd. Vehicles

or a sport utility vehicle, here are the

LEADERS

There's Only One Jeep...

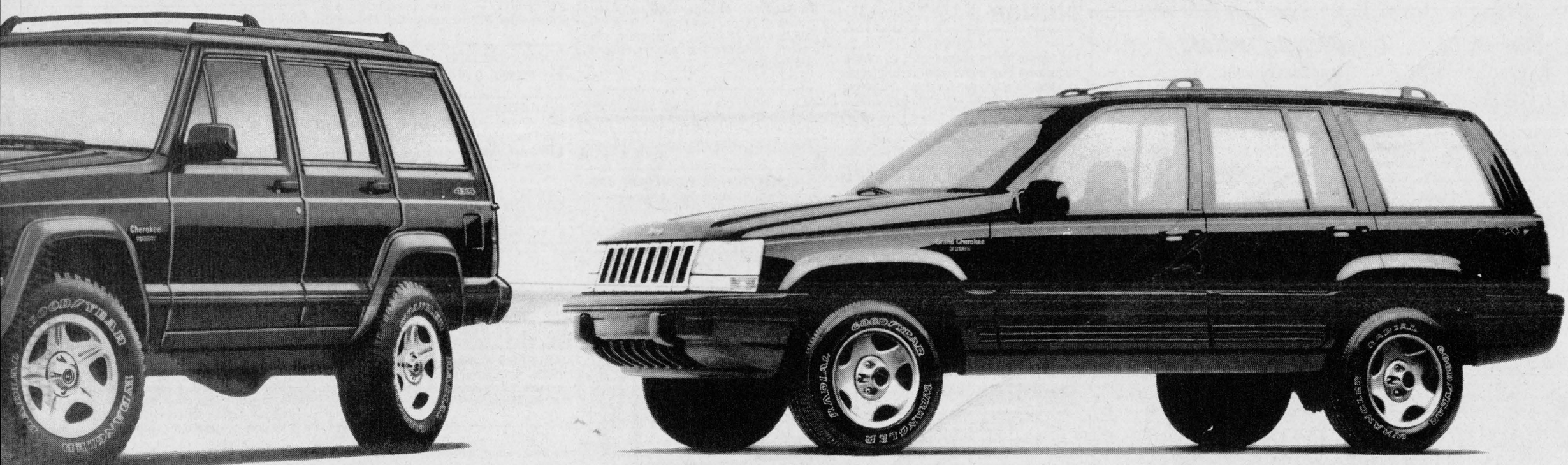

kee Sport 4x4

993 †

ncluding $750 Cash Back Applied

Jeep Grand Cherokee Laredo 4x4

$24,973 †

PACKAGE 26K

- ☑ AM/FM Stereo
- ☑ Roof Rack
- ☑ Sport Decor Package
- ☑ Console with Arm Rest
- ☑ Wiper/Washer – rear window
- ☑ Driver's Side Air Bag
- ☑ Four-Wheel Anti-lock Brakes
- ☑ 4.0 Litre High Output 190 hp Engine
- ☑ 4-Speed Automatic Transmission
- ☑ Power Windows & Locks
- ☑ Tilt Wheel & Speed Control
- ☑ AM/FM Stereo Cassette
- ☑ Remote Keyless Entry
- ☑ Command-Trac 4-Wheel Drive
- ☑ Dual Power Heated Mirrors

gine
ed Wheel

LERS #1 SALES EVENT, DON'T MISS OUT.

Owner's choice†† protection plan 7/115 powertrain or 3/60 bumper-to-bumper

Jeep® Eagle

h Back includes GST. These offers cancel, replace and may not be combined with any other offers. Freight: Caravan/Voyager $695; Cherokee $575; Grand Cherokee $575. Factory financing is available O.A.C. as alternative to Cash Back.
may not be exactly as shown. Dealer may sell for less. See dealer for details. ††Some restrictions apply. See dealer for details.

SUMMERS
INSURANCE BROKERS INC.
GENERAL INSURANCE
ALL THE CHOICE IN THE WORLD
WINCHESTER 774-2515 or 774-2519

FREE ESTIMATES
Barry's Painting and Wallpapering
BARRY FAWCETT
774-3227
594 MAIN STREET
WINCHESTER, ONTARIO
K0C 2K0

NORBEK SERVICES
YOUR CONSTRUCTION & RENOVATION SPECIALISTS
Thinking of building or renovating? Free Appraisals
CALL BOB HART
TEL. 613-774-3517
MOBILE 613-762-5558
PAGER 613-786-5135
Compare, then make your decision
P.O. BOX 669
WINCHESTER, ONT
K0C 2K0

RODGER BURNSIDE & ASSOCIATES LTD.
FINANCIAL STATEMENTS
Corporate or Individual Tax Returns
Computerized or Manual Bookkeeping
Farm Reports, Payroll
YES WE CAN
1738 Old Prescott Road
P.O. Box 130
Greely, Ont.
K0A 1Z0
Phone 821-2263
688 St. Lawrence St.
P.O. Box 728
Winchester, Ont.
K0C 2K0
Phone 774-2178

MILLER ENERGY SYSTEMS INC.
HEATING
AIR CONDITIONING
MARK S. MILLER president
RESIDENTIAL • COMMERCIAL
211 MARION ST., RUSSELL, ONT. K4R 1E5
445-3885 721-0446

Classique Bridals
WEDDING GOWNS
FLOWERGIRL AND BRIDESMAID GOWNS
By Alfred Angelo
JEWELLERY BY CATHY'S CONCEPTS
Accessories • Alterations • Consignments
WINCHESTER, ONT.
K0C 2K0
VISA
Kim Link
By appointment only 613- 774-5543

B.M. Graham Fuels Ltd.
Shell
DISTRIBUTOR FOR SHELL OIL PRODUCTS
• Gasoline • Oils • Diesel Fuels • Motor Oils • Furnace Fuel • Stove Oil
• Government Inspected Meters • Furnace Repairs and Cleaning
• Card Lock Gas and Diesel Pumps
Dawley Drive, Winchester 774-2109

RIDEAU AUCTIONS INC.
Winchester, Ontario
Household, Estate, Farm, Industrial, Real Estate Auctions
Hunter McCaig, Auctioneer
Days: 774-2735; Evenings: 258-5095

Metcalfe PHARMACY LTD.
"Our personal touch makes the difference."
Pharmacist Ronda Hicks
Open Monday-Friday, 9:00am - 6:00pm,
Saturday, 10:00am - 3:00pm
8206 Victoria St., Metcalfe 821-1224

JOHANSEN
TRUCK & AUTO CENTRE LTD.
(Prop. Dave Johansen)
- Complete Radiator Service
- Commercial and Domestic Vehicles
- Motorcraft Batteries
HWY. 31, SOUTH OF WINCHESTER
TELEPHONE 774-2806
Krown Rust Control System

WALLACE BYERS CONSTRUCTION LTD.
A Registered Builder of HUDAC NEW HOME WARRANTY PROGRAM
New home construction, renovations, additions, bathrooms, windows, doors, eavestroughing, siding, basement repairs, backhoe work and landscaping
WINCHESTER TEL. 774-3832

Taylor & Taylor
Chartered Accountants
251 Water Street West, Prescott, Ontario, K0E 1T0 613-925-5984
Providing services in: • Audit • Tax • Bookkeeping
• Financial Planning • Accounting • Consulting
to businesses, farms, individuals and non-profit organizations

STRADER'S
SALES & SERVICE
"THE RIGHT CARS AT THE RIGHT PRICE"
CONTACT DAVID CASSELL OR GARY STRADER
HWY. 2, MORRISBURG 543-3312

Classifieds

Professional & Business Directory

HAZEN MELDRUM LTD.
Ontario Land Surveyors
W.J. Johnston, O.L.S.
Resident Surveyor
610 ST. LAWRENCE STREET
WINCHESTER, ONTARIO
Tel. 774-2414 P.O. Box 394
31tfc

GARY BREYER
London Life Insurance
New Freedom 55
and Life Term to 100
Residence: 543-3378
Morrisburg
31tfc

KINKAID AND LONEY MONUMENTS
Smiths Falls, Ontario
Monuments erected anywhere in Eastern Ontario
Smiths Falls
283-3480
Winchester Area
GERALD C. HOLMES
774-2665
Authorized dealer for
ROCK OF AGES MEMORIALS
31tfc

MONUMENTS
Eastern Ontario Cemetery Memorials
RR2, Mountain, 258-2927
Monuments and markers in granite or bronze. Cemetery lettering and monument restoration.
Bruce Campbell
463 York Street, Box 275
Winchester, 774-2493
31tfc

Notice

NOTICE
We repair most makes of TVs, VCRs, microwave ovens and stereos. Bring them in today for quick service. Paul J. Steweart Electronics, Morrisburg, Ont., 543-2236.
1tfc

HOMESHOP SHOPPING SERVICE
An Ontario registered 5-year-old company is now offering Winchester and area customers reasonable delivery rates on reasonably priced groceries from Kemptville. Information 989-3286.
11-14

LISA'S HAIRLOFT
Due to relocation Lisa's Hair Loft will be closed July 1, 2 and 3. Our new residence will be 2 blocks west of 4 corners in Williamsburg. Watch for sign.
12-13

Services

POOLS 'N THINGS
New Pools, Spas, Chemicals,
Pool Repairs, Liners
Interlocking Stone Decks,
Driveways. Free Estimates.
POOLS 'N THINGS
Lyman Holmes
Winchester, 774-2641
41tfc

ALCOHOLICS ANONYMOUS
If you want to drink that's your business. If you want to stop, that's ours. Call AA, 535-2418, 774- 3337 or 543-3484. For families of alcoholics (ALANON), 774-3337 or 543-3484.
28tfc

FAMILY PSYCHOTHERAPIST
For individuals, couples, families, including stress, loss, relationships, abuse, trauma. Carol Ann McMurdo, M.A., Manotick office 822-7082.
10-14

ADDICTED? ALONE? AFRAID?
Want to quit, but need help? Cornwall Detox Centre, 305 Montreal Rd., Cornwall. The First Step, 24-hr. service. 938-8506.
13

LOCKE'S
Refinishing wood floors? Our Silverline floor sander will do the job.
If you have a problem area to mow, we rent a 36" sickle bar mower.
LOCKE'S RENTALS
Dixons Corners
652-1620
13tfc

LOCKE'S
For prompt service on welding repairs and fabrication contact:
LOCKE'S WELDING
Dixons Corners
652-1620
13tfc

Wanted

WANTED — Every Tuesday, healthy, Holstein bull calves. Top price for good young calves between 95-110 lbs. Deliver to Delft Blue Veal farm, Lightning St., Williamsburg between 10am-2pm. For prices of the week phone Walt at 543-2796 Monday nights after 8pm.
45tfc

WANTED — Stable cleaner chain (Houle) 400', counter clockwise. Call 448-3078.
12-13c

Sandra Lea Home Care
Residential and Commercial Cleaning
Before & After Moving Cleanup
Spring Cleaning (windows)
BONDED & INSURED
448-3722

Help Wanted

HELP WANTED — Part-time experienced waitress. 989-3850.
13-14c

HELP WANTED — Carpenter's helper required for full time work. Marvelville Carpentry. 774-5168.
13c

HELP WANTED — Do you run out of money before you run out of month? Turn the tables with extra income from interesting part-time work. We show you how. Phone for appointment 774-5539.
13

Work Wanted

WORK WANTED — Quality and pride of workmanship; renovations, cabinet making, plumbing, decorating, carpentry, sundecks, major and minor home repairs. Please call Bill Giles, 774-3946.
22tfc

WORK WANTED — Barkley Plumbing and Heating. We specialize in Myers pumps and softeners. Service and installation of furnaces - wood, wood-oil, wood-electric, oil and electric. Paul Barkley, 989-2844.
39tfc

WORK WANTED — Sullivan Bros. Const. - Weeping bed installation; building movers; basements; hy- hoe excavator; dozers; trucking; loaders; fill; top soil; crushed stone. 448-2332.
34tfc

WORK WANTED — Carpentry, painting and wallpapering. Call Don Barkley, Inkerman, 989- 5460.
26tfc

THE INSTANT KITCHEN
Sensational kitchen idea. Don't replace your old, dull kitchen cupboard - reface them! Save 40-60%. Barkley Kitchen Saver, RR1, Inkerman, 989-5460.
26tfc

PAINTING
Can't find the time to paint that certain room or ceiling, or you just hate painting. Then call Dervis, 774-0101. Carpentry, labor, washing windows, etc. also outside and roof painting.
5tfc

WORK WANTED — New mom in town available for daycare, Monday to Friday. On St. Lawrence Street beside the Winchester Press. References and receipts. 774-0466.
10-13

NICK HUTTINGA & SON PAINTING
Interior and exterior, free estimates, 35% off all labor. 657-1446.
10-17c

WORK WANTED — Livestock trucking for all sales barns and local trucking. Call Jim McGinn, RR2, Brinston, 652-4256.
11-14

WORK WANTED — 16-year-old teenage girl willing to babysit, or do odd jobs in your home. Please call 774-2743.
12-13

WORK WANTED — Masonry, repointing brick and stone houses; also chimney work, foundation work, carpentry work, roofing, siding and painting. Phone 774-6921.
12-15

WORK WANTED — Bob's Painting and Odd Jobs, around home or business. Great rates. Free estimates. Phone 774-2019.
12-13

WORK WANTED — Thinking about renovating? 20 years experience in drywall taping, painting. Excellent references. Phone Keith 774-6546.
13

WORK WANTED — Bob's taping, 10 years experience, 774-5378.
13

WORK WANTED — Driveway sealing and parking lots, free estimates. Bill 821-3718.
13tfc

For Rent

FOR RENT — Winchester commercial basement space, $300 per month. Could be used for retail or office. Call Jack, 774-3990.
26tfc

FOR RENT — Commercial space, 2,000 sq. ft. or 2-1,000 sq. ft. in Chesterville. Phone 448-2068.
9tfc

FOR RENT — Office or retail space, center of Winchester. 774-2774.
9tfc

FOR RENT — Commercial space available with office 1,600 sq. ft., Metcalfe at Hwy. 31, 821- 0145, 821-3145 evenings.
12-13c

Accommodation

FOR RENT — 2-bedroom apartment, very close to hospital and stores. Linton Apartments. 774-2993.
38tfc

Provincial Wallpaper books
40% off
(ends July 31, 1993)
Vertical Blinds
50-60% off
CURRAN CARPET CENTRE
St. Lawrence St. WINCHESTER 774-5659
Industrial Dr. CHESTERVILLE 448-2068

Accommodation

FOR RENT — 1 and 2-bedroom apartments in village of South Mountain. Available immediately. References required. Phone 989-3863.
3tfc

FOR RENT — 1-bedroom apartment, 505 St. Lawrence Street, Winchester. Available immediately. Fridge, stove, heat included. Hydro extra. $450 monthly. Phone 774-5323.
47tfc

FOR RENT — 1-bedroom apartment in Winchester, $425/month, includes fridge, stove and parking. Utilities extra. Call 448-3562.
4tfc

FOR RENT — 2-bedroom apartment, Winchester, $551/month, stove, heat and fridge included. 774- 2774.
5tfc

FOR RENT — 1-bedroom apartment, Winchester, $400/month, stove, fridge and heat included. 774- 2774.
5tfc

FOR RENT — Secure building, 2-bedroom apartment, beside Senior Citizens' Apartments in Williamsburg. Quiet location. Seniors preferred but not necessary. Call days, 652-4802 or evenings 652-2319.
6tfc

FOR RENT — New 2-bedroom home, Metcalfe. No pets. Phone 821-1281.
9-13c

FOR RENT — 2-bedroom apartment, $445/month, utilities extra; bachelor $397/month includes heat, hydro and parking; 1-bedroom $420/month plus utilities. Phone 448-3562.
11tfc

FOR RENT — 23 Moffat Street, Morewood, 2- bedroom, includes fridge, stove, parking, heat and hydro, on site laundry facilities, $416/month. Call 448-1224 or 1-800-561-8151.
11-13c

FOR RENT — 3-bedroom half double in Winchester, $775 a month. Call 774-3990.
11tfc

ROOM AND BOARD — Laundry included, $140 weekly, must like pets. 774-2668.
11tfc

FOR RENT — 1-bedroom apartment, Ottawa Street, Winchester. Complete with heat, hydro and use of washer and dryer, $400 per month, available immediately. Please phone 774-2094 or 794-0304.
12-13

FOR RENT — 2-bedroom apartment in Williamsburg, secure building, fridge and stove included, laundry room, storage room, 535-2208 or 535-2881.
12-13

FOR RENT — 1-bedroom apartment with stove, and fridge and 2 bedroom apartment; available Aug. 1. For further information, 774-0060.
12tfc

FOR RENT — 1-bedroom apartment with fridge and stove, quiet with security, suitable for seniors, available July 1. For further information, 774- 0060 or 774-3020.
12tfc

FOR RENT — In village of Metcalfe, 2-bedroom apartment, fridge, stove, heat and hydro included. Available Sept. 1st. Please call 821-2484.
12stf

FOR RENT — In Chesterville, 1-bedroom apartment, $400/month; 2-bedroom apartment, $550/month. Both include fridge, stove, carpet and utilities. Also commercial space for rent. Call 448-2611 or 1-931-1786.
13tfc

FOR RENT — 3-bedroom house, 1329 Meadow Drive, Greely. No utilities, microwave and fridge with bar in family room. 821-1488 days; after 6pm, 821-1497.
13tfc

WANTED TO RENT — Family with small dog would like to rent home in village or vicinity of Winchester or Chesterville. Needed for Aug. 1. Call 1-514-373-5170 after 6pm; 9am-4pm, 283-8239. Ask for Linda or Denis or leave message.
13-14

For Sale

COME TRY THE NEW TURBO KNITTING NEEDLES
At Heather's Knitting Nook, also featuring pure wools from Briggs & Little and MacAusland's. Available in different weights and colors with their co-ordinating patterns. Located at Delage's House of Gifts Ltd., Morrisburg Village Plaza, 543-3084 after 6pm, 543-2116.
52tfc

CASSELMAN PLYWOOD HOME HARDWARE BLDG. CENTRE has all you need to build or renovate your home at competitive prices. Hardwood flooring and complete line of pressure treated lumber available. Vast choice of doors and windows. Excellent prices on ceramic, carpet, vinyl flooring and patio stones. Tel. 764-2876.
2tfc

For Sale

FOR SALE — MYERS-HYDROMATIC sump and sewage pumps for domestic use. Call 652-4802 or 652-2319.
50tfc

FOR SALE — Handyman special, 9 Cedar Street, Newington, newly landscaped, new septic system, new 200 amp service, town water, $23,900. Phone 346-2317.
9tfc

FOR SALE — Cedar posts, rails, poles, for clothes lines, pole barns, etc. All lengths and sizes. 258-4101.
2tfc

FOR SALE — Everbearing raspberry plants, $5 per dozen. 826-0435.
10-13

FOR SALE — Dry stove wood. Maple and ash, $45 per cord, delivery extra. Phone 543-2746.
10-13

FOR SALE — Liquid chlorine for swimming pools, 20 litres $9.55; 55 litres $23.50. Garry Murphy Sales & Service, Brinston, 652-4802.
10tfc

FOR SALE — Sawdust for bedding; also cedar slabs for firewood, $20 full cord. Prost Cedar Products Ltd., Willliamsburg, 543-2666.
11-14c

FOR SALE — 2-bedroom mobile home on own 150'x150' lot near Winchester. Fridge, stove, washer, dryer, drapes. Asking $41,500. Call 774- 5657 after 6pm or leave message.
11stf

FOR SALE — Metcalfe, heritage home, revenue property, lot 82'x165', possible severance, large detached garage, priced to sell, $129,900. 448- 3616.
11-14c

FOR SALE — Estate house, Hwy. 31 South, Greely, Ontario, 15 minutes from Ottawa, $119,000 or best offer. Phone 821-3525 or 821-2189.
12-13

FOR SALE — Morrisburg (Mariatown). Beautiful landscaped all brick bungalow, 2 bedrooms plus, 1 1/2 bathrooms (1,432 sq. ft.), finished basement (486 sq. ft.), double garage (529 sq. ft.), central air, utility shed (12x24) paved driveway, built in 1978, maintenance free, quiet neighborhood, 200 ft. from St. Lawrence River. Phone 543-3441, appraised at $162,000.
12-13

BUILDING LOT — 4 acres plus, on paved highway in South Mountain. This is a very nice country lot with lots of mature trees. Phone 989-2356.
12-13

FOR SALE — Approximately 60 pieces of used 2x6x16 treated spruce lumber. Phone 448-2754.
13

FOR SALE — Girl's 24" 12-speed bike, excellent condition, $65 cash. Phone 774-2639.
13c

FOR SALE — H.O. scale train set, with table, electric switches and turntable, couplers, 3 power sources. Call 258-4452, ask for Joel or leave a message.
13-14

NEW!
"POWER TRIM PROGRAM"
Easy way to curb hunger; discover nutrition. This high fibre, low fat program nourishes the body, as you "get fit" or "maintain your ideal weight, healthfully." Call Donna 535-2423, independent Enrich distributor.
13tfc

FOR SALE — Give a lasting gift! Portraits in pencil or pastel. Also paintings of your home or farm. Call Joyce at 989-2022 for cost estimate.
13-14c

FOR SALE — Amway products mean quality - and personal service. Try us and see. Phone 774-5539.
13

Drewery's Parts Specials
until July 16
Glass Cleaner
Reg. $3.15 SALE $2.39
Chamois
Reg. $6.40 SALE $5.20
Wash Mitt
Reg. $5.82 SALE $3.69
PARTS GM SERVICE
The expert choice.
Drewery
PONTIAC BUICK LTD. WINCHESTER 774-2360
KEVIN GOWDY, PARTS MANAGER

Classified Advertising Rates

All Classified Advertising Payable In Advance

20 cents per word, $4.00 minimum

Classifieds will be accepted by telephone, but must be paid by 10am Tuesday, for publication on Wednesday.

Tel. 774-2524

Classified Deadline: 10am Tuesday, for publication Wednesday

VISA

Classifieds

Automotive

NOTICE — We're at your service. Need a vehicle and the bank turned you down again! Call Car-o-line Autos, Chesterville, 448-2488. Your area leasing headquarters for new or reconditioned vehicles.
42tfc

FOR SALE — 1985 Oldsmobile Cutlass, 4 door, V6, air, cruise. 774-2169.
2stf

FOR SALE — Fiberbec full-size truck cap. 33" high, sliding windows, roof racks, etc. Fits 1988- 93 GM trucks. Call 652-4802 days, 652-2319 evenings.
10tfc

WANTED — 1 farm-worthy pickup truck for several old cars. Phone 774-5770.
9stf

FOR SALE — 1985 Dodge 350 truck, 12' platform, 4-speed, ps, pb, 360 motor. Excellent condition. 652-2009.
11tfc

FOR SALE — 1986 Plymouth Voyager van; 1985 Pony, auto., $1,995; 1981 Nissan, 4 cyl., 5 speed, $400; 1985 FJ600 Yamaha, $1,500; 1983 DS 80, $600. 448-2644, Morewood.
13-14

FOR SALE — 1986 Reliant Plymouth, very good condition. Call 652-4146.
13-14

FOR SALE — 1981 Cordoba, runnable, $75. 989- 2464 after 6pm.
13

FOR SALE — White cap in good condition for 8' truck bed. 989-3364.
13

Household

ELECTROLUX
July specials: All vacuum cleaners, uprights, canisters, centrals with parts, shampooers, new or used. Bags, filters and repairs. Apply to Sam Cowan, 925-3586; Winchester at 774-3932 or Kemptville at 258-2497.
13tfc

FOR SALE — Refinished furniture. Carman Refinishers, Iroquois, 652-2011.
39tfc

ELECTROLUX SALES & SERVICE
Central vac system (all parts: pipes, inlet kits, etc.) and cannisters. We take trade-ins.
*****
We repair any kind or make of vacuum systems. Mitch Cassell, 543-2140, 48 Kyle Drive, Morrisburg. Display at McHaffie's Flea Market.
52tfc

FOR SALE — Woods freezers in stock, various sizes, starting as low as $279. Also Woods 28 pint per day dehumidifiers to keep your house or basement cool and dry! On sale for $239. John Witteveen TV Appliances Sales and Service, 448- 2766, RR2, Chesterville (Dunbar).
13c

FOR SALE — Large 21 cu. ft. Viking deep freezer, used but in excellent condition with 2 chrome baskets and two dividers! Only $185. John Witteveen TV Appliances Sales and Service, 448- 2766, RR2, Chesterville (Dunbar).
13c

FOR SALE — Used 15 cu. ft. white Moffatt frost free refrigerator in very nice condition, with new compressor and timer, for just $275. John Witteveen TV Appliances Sales and Service, 448- 2766, RR2, Chesterville (Dunbar).
13c

Farm

FOR SALE — Cow mats, $44.95 or large quantities. Prices on request. Garry Murphy Sales and Service, Brinston, 652-4802.
22tfc

SOYBEANS WANTED
Licenced elevator. Fred Zandbergen Farms Inc., 652- 2069.
9tfc

FOR SALE — Shelled corn, $6/88-lb. bag; rolled corn, $6.50/88-lb. bag. Phone Tom, 448-3350.
31stf

FOR SALE — Gutter grates for dairy barns, various sizes. Call 652-4802.
50tfc

CUSTOM WORK — Noble plow (leaves stubble on top), excellent in bean stubble. Also conventional plowing, tillage, spraying and planting. Phone Fred Zandbergen at (days) 1-800-361-3305 or 652- 2069; (evenings) 652-1506.
5tfc

FOR SALE — New Idea Cutditioner model #272, excellent condition. 821-2693.
10-14

ROUND bale custom work wanted. B. Booth. 821-2693.
10-14

FOR SALE — 42' Houle lagoon pump. 652-2009.
11tfc

FOR SALE — Sealstore high moisture corn unit, with a Laidig bottom unloader; Surge milking parlor, 4 stalls and equipment; tandem axle trailer 14'x8' with box; 1-926-2662, (Augusta).
12-13

FOR SALE — Tandem trailer 18x8', electric brakes, all steel, $1,650; tractor, Versatile #150 with loader and S-tooth cultivator, 8', $14,000. Phone 821-0566.
11-14

SILO — Replastering, recoating, free estimates, Bill Wammes, 821-3718.
11tfc

WORK WANTED — Custom round baling, call Art, 774-5909.
11-13

MOBILRAP silage film. For best price call Keith 774-3740.
12-15

FOR SALE — 22 acres standing hay, north of Winchester; 38-ft. Little Giant hay elevator, closed-in type. 774-2374 after 5pm.
12-13c

Farm

FOR SALE — Quantity of Leger barley. Ed Rose, 989-5421.
12-13

FOR SALE — 100 acres of standing hay, Whittaker Road, Williamsburg. Call 989-2638.
12-13

FOR SALE — 1 Gehl harvester with hay pickup; 1 wagon; 1 430 IH baler. Phone 826-2698 or 826- 2512.
12-13

FOR SALE — Standing alfalfa and grass hay. Phone 989-3210.
12-13

FOR SALE — 20 acres standing hay, Oak Valley, 989-5430.
12-13

FOR SALE — MF 7', 3hp mower; J.D. 14T baler. Gerald Morris 821-3060.
13-14

FOR SALE — Utility trailer, 11'x6'; Allied hydraulic bale stooker. Phone 989-5450.
12-13

FOR SALE — Standing hay, Russell area. Call numeric beeper, 783-1686, then dial numeric code (your phone number) or 445-5365.
12-13

FOR SALE — 1060 Neufeld tractor with loader; New Idea 7-ft. hay mower; 1972 International truck with salt box. 989-2147.
13-14c

FOR SALE — 30 acres standing hay, alfalfa, brome, timothy, on Springhill Road. 826-2316.
13-14

FOR SALE — 100 acres standing grass/alfalfa hay. Phone 989-3210.
13-14

FOR SALE — Hesston haybine PT10, 9'; International baler, 37; New Holland manure spreader, 520 T-bar chain. Days, 774-2590 or 774- 2777, evenings.
13

FOR SALE — 50 acres of standing hay, clover and brome at Dalmeny. Call 821-3681.
13

FOR SALE — Silo 16x45, excellent; Wilrich row crop cultivator 6 row, almost new, hardly used. Call John, 774-3351.
13-15

FOR SALE — Haybine; 10 ft. Bushhog discs; mixed wood fence posts. 652-4797.
13-14

FOR SALE — Hay, 25 acres, Winchester area. 774-2860 after 6pm.
13-14

Pets, Livestock

FOR SALE OR RENT — Bull Angus, new trend for sale or rent. 821-2693.
10-14

FOR SALE — Kittens! Kittens! Kittens! Persian kittens. Choice colors. First shots. Guaranteed healthy. Available now and throughout summer from JO-DA's. CCA registered breeder. Williamsburg, Ont. 1-800-563-JODA (5632).
12-13

WANTED TO BUY — Crippled canner cull cattle, cash, fair prices. Call Archie Martelle, 657-1114 or 657-4631 any time.
13-17

PUREBRED Arabian stallion "Marengo" (no papers) available for stud service. Call 989-2022.
13-14

Recreational

FOR SALE — 14-ft. aluminum boat with 7.5 Mercury motor and trailer. 774-3571.
12-13

FOR SALE — 1985 Evinrude outboard, 8 hp, like new, run only 7 hours, plenty TLC, price negotiable. G. Webster, South Mountain, 989-3264.
12-13

FOR SALE — Canoe, 16' fiberglass, oak gunwhales, excellent condition, $275. Phone 774- 2103.
12-13

FOR SALE — Boat lift, 774-5802 or 774-5763.
12-13

FOR SALE — Yamaha YZ80 yellow dirt bike, good motor, needs carburetor and shocks, $160. Monkland 346-2323.
13-14

Birth Notice

HUTT — David and Jennifer and brother Zarley are pleased to announce the arrival of Laura Steffanie, 9 lb., 1-1/2 oz., June 7, 1993. Special thanks to Dr. Flowers and maternity staff at WDMH.
13

Card of Thanks

CARD OF THANKS — Thanks to all those who supported a successful car wash. Special thanks to Gerald and Margaret Loughlin for the use of their facilities and to Carol Klassen for supplying the water.
— The Hallville Recreation Association
13

CARD OF THANKS — The staff and students of Maple Ridge Senior Public School wish to thank those who donated their time and support to help make the 1993 graduation a success. Special mention goes to Winchester and Chesterville Lions Clubs, Winchester Cheese, Ault Foods, Mike Dean's, Durant's Flowers, Muriel's Flowers, and parents of the graduates. Thanks also to Mrs. June Thompson, Al-Mor Ladies Wear, The Brookslyn, Pro Sports Unlimited, T.R. Leger, Prost Cedar Products, Mr. Clarence Cross, The Brunner family and The Rotary Club of Chesterville for donating trophies and plaques. Many thanks!
13c

Card of Thanks

CARD OF THANKS — After 15 years of often seeing my name appear in this column of thanks, it is now my turn to express my thanks to the many members of this community who placed their trust in me and asked for my help in dealing with their medical problems. It is certainly with mixed feelings that I leave Winchester. I have lived through some very happy times and also some very tragic times with many of you. I have delivered almost 500 babies, some of whom are now teenagers. I have enjoyed the lifestyle of a rural general practitioner despite the awkward hours and additional stresses that go with this type of medicine. I must thank my medical colleagues in Winchester and the surrounding areas for their assistance, support, and friendship over the years. I don't believe that the people who live in this area realize how truly blessed they are with having such capable doctors available to look after them right in their own community. I urge you all to be careful and aware of some forces that are threatening this situation. And where would I be without my wonderful staff over the years - Betty, Louise, Wendy, Cathy and of course my guardian and faithful assistant for 15 years, Joyce, - I thank you all countless times over. But what made my decision most difficult is that many of you were so much more than just patients (you know who you are). It is difficult to leave so many dear friends behind. I truly wish you all excellent health and best wishes for the future.
— Raymond Dawes, M.D.
13c

CARD OF THANKS — I would like to thank my family and friends for their acts of kindness while I was in hospital and since returning home. Many thanks to Pastor Joyce Trask and the Osgoode Baptist Church for their thoughtfulness. Also thanks to the doctors and staff at the General Hospital. In deep appreciation.
— Lloyd McDiarmid
13

In Memoriam

CHRISTIE — In loving memory of our dear mother and grandmother, Elizabeth Christie, who died on June 30, 1992.
Always a smile instead of a frown,
Always a hand when one was down,
Always true, thoughtful and kind,
What wonderful memories she left behind.
— Margaret, Lanson and family
13

GRAY — In loving memory of Lynn Denice who found relief from pain and suffering July 1, 1990.
You live in our hearts and our minds.
We miss you and love you.
— Your father Bill Lloyd and Sisters Susan and Joyce
13

SHEPHERD — In loving memory of Mac Shepherd who passed away June 29, 1992.
A loving heart stopped beating,
Two working hands laid to rest.
God took our brother home to show us,
He only takes the best.
Mac died suddenly, his thoughts unknown
But he left us beautiful memories to own.
So take good care of him God in your "Garden of Rest"
For in this world he was one of the best
Forever loved and remembered.
— Ardith, George and family
13

SHEPHERD — In loving memory of Mac Shepherd who passed away June 29, 1992.
I think of him in silence
His name I oft recall
There is nothing left to answer
But his picture on the wall.
— Lovingly remembered by Mom and Dad
13

SHEPHERD — In loving memory of Mac Shepherd who passed away June 29, 1992.
Those we love don't go away,
They walk beside us every day,
Unseen, unheard, but always near,
Still loved, still missed and very dear.
— Lovingly remembered by your brothers, sisters and friend Jack Robinson
13

SHEPHERD — In loving memory of a dear brother, friend and hunting buddy, Malcom (Mac) who passed away June 29, 1992.
There's a hunting gang who misses you dearly
In the bush where you loved to be,
There's a gang who will always
Keep your spot and look up to thee.
Your memories with us will never grow old.
— Lovingly remembered by Gord and Hunting Gang!
13

Coming Events

BINGO
Every Thursday night, Matilda Hall, Dixons Corners. Minimum $500 jackpot goes every week. Bonanza. Doors open at 6pm, games start at 7pm. Sponsored by the Iroquois-Matilda Lions Club. Sorry no admission under 16 years of age.
10tfc

NEW FLEA MARKET
Hwy. #138 at Bonville. Open every Sun., 10am-4pm. Vendors welcome. 938-0913.
9-13

Coming Events

ALL SUMMER IOOF BINGO
South Mountain, every Wednesday night. Doors open 6:30pm, bingo starts at 7:15pm.
10-13

YOUNGER'S LIVERY STABLE
Get a feeling for the Old West as you go on a scenic 93 acre trail ride. Great fun for the whole family. Corrals and small fields for the less adventurous. Call 987-5785, Crysler.
10tfc

MEMORIAL SERVICE
The annual Memorial Service of the Williamsburg Community Cemetery will be held in the Christian Reformed Church, Williamsburg on July 4 at 2pm. The guest speaker will be Rev. J. Depater.
12-13

BINGO
The Winchester Unit Hospital Auxiliary is sponsoring bingos every Monday through July and August at 7:30pm in the Lions Hall in Winchester. Come and support your hospital.
12-13

PORTABLE HELIUM TANKS
Available at Muriel's Flowers, Winchester and Morrisburg stores. Call to reserve. 774-2201 or 543-4100.
12-21c

MIXED PARTY
In honor of Brenda Crowder and Korey Casselman, Sat., July 3 at South Mountain Agricultural Hall. DJ, 9pm-1am. Tickets $4 at door.
12-13

STRAWBERRY SOCIAL AND BAKE SALE
On July 1 at the museum in Vernon, 1-4pm, door prize, music. Sponsored by the Osgoode Township Historical Society. For information contact Donna Bowen, 821-4062.
13c

HI & DRI COUNTRY
July 1, Prescott Amphitheatre, 11:30am-1:30pm. Also, Edwardsburg Lions Club, 4-5:30pm, Jamboree at Edwardsburg. Hi & Dri, July 3, Smiths Falls Jamboree, Montegue Hall.
13c

WINCHESTER VILLAGE COUNCIL MEETING
Mon., July 5, 7pm, Winchester Municipal Building. Open to the public.
13c

SOUTH GOWER CEMETERY SERVICE
Sun., July 4, 2:30pm. Rev. Heather Jones of St. Paul's Presbyterian Church, Winchester. Music by Matilda Trio and Company.
13

50TH ANNIVERSARY JULY 18, 1993
Open house for Edwin and Betty Forward at the LaPrade Centre in Chesterville, 1-4pm. Best wishes only. Everyone welcome.
13

DFA MEETING
The regular monthly meeting of the Dundas Federation of Agriculture will be held on Wed., July 7, at the OMAF Boardroom, Winchester, 8pm. Guest speaker: Peter Leyenaar, speaking on his trip to Lebanon.
13c

MIXED PARTY
Mixed party in honor of Marnie Lamb and Kevin Barber, Fri., July 16, Winchester Community Centre, 9pm-1am. Age of majority.
13-15

MOREWOOD R.A
The Morewood R.A. monthly meeting will be Wed., July 7 at 8pm at Winchester Township Community Centre, Morewood. Everyone welcome.
13c

FAMILY STYLE ENTERTAINMENT
Winchester
Fri., July 2 Sat., July 3
Starting at 7:30pm
Super Mario Brothers
(RATED PG)
Nintendo heroes Mario and Luigi come to the big screen in a battle to save the earth.
Playing July 9 & 10
"Hot Shots II"

AL-MOR LADIES WEAR
ALL DRESSES
25% off sugg. price
COMBO DEAL
Buy any Skirt with your choice of Top and get
40% off the sugg. price of Skirt & 10% off the Top
Chesterville - 448-3370

Nordun Computers
448-1108

* IBM Compatible * Accessories
* Computers * Photocopiers
* Software * Facsimile
* Diskettes Machines
17C Industrial Drive
Chesterville

Notman MOTOR SALES LTD.
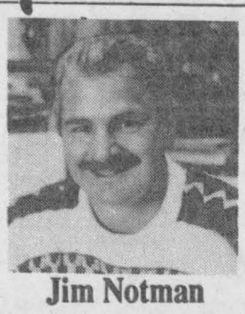
Jim Notman
Hwy. #2 West, Morrisburg
543-4416
"Any make, any model, any year!"

Armstrong Burner Service
Oil, Gas, Electric Furnaces
SERVICE & INSTALLATION
Heating & Air Conditioning
Authorized Natural Gas Dealer for Central Gas Ontario Incorporated
• Parts Plan
• Sheet Metal
• 24-Hour Service
• Free Estimates
ASK FOR DWAINE
774-3522
WINCHESTER

613-821-2554
METCALFE
Custom Air Ltd.
HEATING & AIR CONDITIONING INSTALLATIONS
WAYNE E. IRVEN
RR#3
Metcalfe, Ont.
K0A 2P0

CARL & GLENN DOCKSTEADER
Nearly new car and truck sales
Don't forget to ask for Steve

Steve Summers
Sales Rep
Res. 774-3408
Junction of Highways 31 & 43
SOUTH
Winchester 774-0060
If busy call 774-0059
Fax 774-0322

TAKE DOWNS
TRIMMING
PLANTING
TREE SERVICES
Stump removal
Bucket Truck
Chipper rental
--- We're eager to serve you --
Victor Brooks & Son Inc.
613-535-2322
RR#3, Williamsburg
K0C 2H0
Free estimates - Fully insured

JT CERAMICS
Jane Tun
N.C.M.A. Certified Teacher
GIFTS FOR ALL OCCASIONS
GREENWARE
BISQUE, FIRING
Open most days, noon to dark
RR#1, WINCHESTER, ONT.
K0C 2K0
(613) 774-5960

BDO DUNWOODY WARD MALLETTE
Chartered Accountants
Management Consultants
Ward Mallette offers a full range of services in areas of:
• farm tax returns
• financial statement preparation
• personal tax returns and planning
• computer installation and training
• goods and services tax consulting
475 Main Street
Winchester, Ont. K0C 2K0
Tel.: 613-774-2854
Toll free: 1-800-268-0019

G.C. RICHARDS & ASSOCIATES
ACCOUNTING SERVICES
Bookkeeping - Financial Statements
Corporate Tax - Personal Tax
Tax Reports - Payroll
1400 Meadow Drive, P.O. Box 87
Greely, Ontario, K0A 1Z0
Gary Richards
613-821-4412

VISA
For your added convenience, Winchester Press will now accept Visa for payment of your telephone classified ads and subscriptions.
WINCHESTER PRESS
545 St. Lawrence Street, Winchester
774-2524

DR. STEVE ZAJACZ & ASSOCIATES
DR. BEV. McKEOWN
DR. ROBERT SEGAL
13 Church St., Chesterville
FAMILY DENTISTRY
We provide the following services for both children & adults
• preventive • root canal therapy
• crown & bridge • restorative
• periodontics • orthodontics
• oral surgery
We Welcome New Patients
For an appointment, please call
448-3389

SJW PARENT ASSOCIATION

The parents and students of Sir James Whitney School for the Deaf in Belleville, Thank You for all the help and support which you have given us in our struggle to maintain quality education for the deaf in Ontario.

We are continuing our efforts in this regard. Your support is greatly appreciated and will not be forgotten.

Thank You
Linda Sirvage
on behalf of
S.J.W. Parents Association

Classifieds

Coming Events

PARK FAMILY PICNIC
July 3 at the home of Lloyd Steven.
13

VACATION BIBLE SCHOOL
Williamsburg Christian Reformed Church July 12 to 16, 9am to 12 noon. Call Cynthia Guthrie 774-2372, or Fran VandenEykel, 535-2585 for more information and pre-registration.
13-14

SUNDAY BRUNCH
At The Country Kitchen, 9:30am-2pm, adults, $5.95; children under 8, $2.95; 774-2417.
13-15c

EAST CARLETON JUNIOR FARMERS
3rd annual 3-pitch tournament. July 16 and 17 in Metcalfe. Mixed teams, $100 entry fee. For information call Darlene 821-7776.
13c

Yard Sale

LARGE YARD SALE
Furniture; dishes; clothes; culverts, 18", 10' long; many other items. 9am, Sat., July 3 and Sun., July 4. 7719 Rideau St., Vernon. 15 houses up from Highway 31. Cancelled if raining.
13

GARAGE SALE
4 families combined, Sat., July 3, 9am-3pm, 1/2 mile east of Hainsville or 3 miles west of Dixons Corners. Lunch available.
13

YARD SALE
Sat., July 3, 9am, 490 Victoria St., Winchester. Curtains, drapes, baby items, clothes, etc.
13

CARPORT AND YARD SALE
Fri. and Sat., July 2 and 3 at 474 Caleb St., Winchester. Lots of good items, something for everyone. Moving, must sell.
13

Auction Sale

PUBLIC AUCTION
2 miles north of Manotick on Old Highway 16 for the estate of the late Earl (Sammy) Nothnager, Building Contractor
SATURDAY, JULY 3
commencing at 10am

Construction items and equipment: Workbench and vice; 3 extension ladders; 400 new bricks; lawn roller; eavestroughing; 2 utility trailers; storm doors and screen doors; assortment 4x4 poles; planks; plywood; ten test; cornishings moulding and trim; 2 table saws; planer (wood); 10 motors of various sizes; 2 shop vacuums; 5 cases of nails; block and line tackle; electric stapler; 6-foot straight edge ruler; 2 electric chain saws; electric hedge trimmer; buffer; 2 heaters; 2 jig saws; 12 car and truck tires; 10 extension cords; 3 pairs of skis; 3 tarpaulins; 4 window levers; 2 wheelbarrows; 2 trunks; 2 large flower pots; several tool boxes; large assortment of paints; assortment of fishing tackle; sump pump; 2 humidifiers; 3 picnic benches; 2 baseboard heaters; dairy cans; bird houses; front bumper for 1/2-ton truck and ball hitch; wall shelvings and cabinets.
Household: Several lamps; gas, wood and counter top stove; large office desk and chair; chesterfield suite; portable TV and stand; rocking chairs; odd chairs; record stereo player; stereo speakers; assortment of pictures and frames; 1 fan; hand and garden tools; numerous small items.
TERMS — CASH OR ACCEPTABLE CHEQUE
Note: Owners or auctioneers not responsible for accidents or lost articles.
Refreshments available
-AUCTIONEER-
Bill Whalen
489-3606
13c

HOUSEHOLD AUCTION
McHaffie Auction Hall, Morrisburg
THURSDAY, JULY 8
commencing at 6pm
Household effects of Mr. Rae Hummell of Williamsburg.
Washer and dryer; 7-piece wood dining room suite (all like new); chesterfield and chair; misc. chairs; TV; dishes; glassware; house and garden tools; bedroom suite; small household appliances; many unlisted items.
Complete list next week's paper.
-AUCTIONEER-
Sheila McHaffie
Mastercard and Visa accepted.
Hall opens 5pm
13c

Auction Sale

AUCTION SALE
SATURDAY, JULY 10
Dunbar Recreational Hall
commencing 10am
Full listing next week's paper.
-AUCTIONEER-
George Jones
Auction Services
Box 63, South Mountain
989-2932
13c

AUCTION SALE
PARTIAL HOUSEHOLD AND MISC. ITEMS
OF MR. HERB THOMPSON
THURSDAY, JULY 8
commencing at 6:30pm
Mill St., South Mountain
Beside Post Office
1 box spring and mattress with walnut head board; 2 end tables; 1 leather inlaid coffee table; 1 mirror; desk lamp; 15 cu. ft. freezer (good condition); radio plus 2 speakers; single bed and mattress; 2 dressers; 1 chest of drawers; partial set of Sovereign pottery; earthenware dishes; many dishes; pots and pans; 1 broiler oven; 1 toaster oven; odd chairs; telephone table; washer spin dryer, apt. size; 2 new life jackets; 1 10-speed girl's bike; 1 boy's bike; girl's bike; bird feeders; 1 step ladder; tree prunner; metal tool box for workshop; 1 sump pump; assortment of garden tools; 100 ft. extension cord; 1 50' lawn soaker; 2 garden hoses; 2-P2-15 inch snow tires (new); many other articles. Plus other unlisted consignments.
All items sold as is.
TERMS - CASH
Note: Auctioneer and staff not responsible for lost articles or accidents.
-AUCTIONEER-
George A. Jones
Auction Service
Box 63, South Mountain, Ont.
K0E 1W0
989-2932
13-14c

EVENING AUCTION
FRIDAY, JULY 2
commencing at 6:30pm
Finnerty's Hall, Kemptville
Furniture: Cherry wood bedroom suite (complete, in excellent condition); sofa bed; maple glider rocker and stool; 4 dressers; 2 chests of drawers; kitchen set; 2 floor model colored TVs; microwave and stand; walnut bedroom suite; 2 single beds; wooden kitchen table and 6 chairs (new); washstand; night tables.
Glass: Good selection of excellent dishes.
Appliances: 2 washers; 1 dryer; 2 apt. size dryers; coppertone fridge; 17 cu. ft. freezer.
Miscellaneous: Lawn boy 8 hp. riding mower; MTD 8 hp. mower, electric start; electric push mower; 4 bicycles; stereo; 3 air conditioners. Many unlisted items.
Note: Small collectables from two estates.
-AUCTIONEER-
Ken Finnerty
258-5311
258-4284
13c

Business Opportunity

Security locksmith and burglar alarm installers. Be own boss, be part of a team. Part-time or full-time. Training provided. Small investment.

Reply to:
Box SB 200
c/o Winchester Press
Box 399
Winchester, Ont.
K0C 2K0

CLEANING UP THE WORLD STARTS AT HOME

Change of Ownership



Fawcett Cattle Sales Service Ltd.

Having sold our interest in the company as at June 1, 1993, we would like to extend our farewell to friends and associations we made during our three-year tenure. Thank you for your past patronage. All future business inquiries should now be directed to Mr. Ralph J. Fawcett at 613-774-5710.

Terry and Mary Spratt
RR3, Mountain, Ontario
K0E 1S0
613-989-2770

CAMPBELL CUSTOM FURNITURE
Tired of wiggly, creaky dining chairs?
Give me a call to re-fasten them for only
$20.00 ea.
More than 4 - Get 1 Free
FREE pickup & delivery
448-3956

SPRING SPECIAL
DA-MAUR CARPET CLEANING
19 Years Experience
Superior In-Truck Mount Steam Cleaning
Will Professionally Clean Your Whole House
(Excluding Finished Basements)
With Our Own Water Supply
REG. $90 **NOW $75**
(includes L.R., D.R., 3 Bd.R. (T.A.'s), 1 set of stairs & upstairs hall)
ON PRESENTATION OF THIS AD
CALL AND BOOK NOW
822-7031
Saturdays Available

WANTED
Foreman/Carpenter
to run commercial projects
Must have own transportation as projects are varied. Must be experienced and willing to work with tools. Reply **Box FC278, c/o Winchester Press, Winchester, Ontario, K0C 2K0.**

HELP WANTED
Parts Person
Metcalfe Service Centre has an immediate opening for a **bilingual parts person**, male or female. Interested individuals are asked to drop in or call
Wim or Mike,
821-2893



Leroy Empey of Mel Johnston Chev Geo Olds Ltd. welcomes **Martin Sheldrick** as the newest Sales & Leasing Representative. Martin brings with him 14 years of related experience.

Mel Johnston Chev Geo Olds Ltd.
104 Elvira St.
Kemptville
258-3403

WANTED
SALESPERSON(S)
Experience preferred, but not necessary. Male or female, willingness to give the extra effort to be successful. Valid driver's licence essential. Commission sales.
Please drop off or mail resume to Drewery Pontiac Buick, P. O. Box 880, Winchester, Ont., K0C 2K0.
Drewery PONTIAC BUICK LTD.
ST. LAWRENCE STREET
WINCHESTER 774-2360
DREWERY PONTIAC BUICK: The dealer you come to for price, and stay with for service.
24-Hour Emergency Service Hotline 774-2360

Sexual Assault Support Services for Women
Stormont, Dundas, Glengarry & Akwesasne
POSITION: VOLUNTEER & TRAINING CO-ORDINATOR/COUNSELLOR
(CORNWALL)
We are a newly developed Sexual Assault Centre which provides a range of services to women who have been sexually assaulted or who are survivors of child sexual abuse/incest. We are a non-profit organization funded by the Ministry of the Solicitor General.

Responsibilities:
- Ensure a consensus-style of decision-making within the Centre
- Ensure effective operation of Centre's English crisis line
- Review, evaluate and co-ordinate the Centre's volunteer training program
- Co-ordinate volunteers in their work at the Centre
- Conduct crisis counselling on a 24-hour crisis telephone line
- Carry out long-term individual and group counselling

Qualifications:
- Must work from a feminist perspective and have a strong understanding of the issues of violence against women (will work toward a woman positive environment)
- Degree in related field such as Social work, Counselling, Psychology, and/or equivalent experience working in areas related to sexual assault, child sexual abuse, and incest
- Minimum 3 years experience conducting long-term counselling with women who are survivors of sexual abuse (counselling experience will also include crisis counselling)
- Extensive experience working with volunteers along with in-depth experience in volunteer training, staff development and education
- Oral and written proficiency in both official languages is preferred. Ability to communicate effectively in English (both oral and written) is essential.

SALARY: $38,000
Closing date for applications: **Tuesday, July 13, 1993.**
Please forward your application to Ms. C. Seabrook:
c/o Hiring Committee
Sexual Assault Support Services for Women, SDG&A
P.O. Box 231, Winchester, Ontario, K0C 2K0
(or fax to 613-774-4012)

RAY'S cones & things
509 St. Lawrence Street, Winchester
(beside A.M.J. Insurance)
Featuring 8 flavors ice cream, homemade chocolate, candy and crafts
Sealtest Ice Cream

TENT RENTAL
(free standing canopy)

Sizes available:
20'x20'; 20'x30'; 20'x40'
Rent by the day or week
Please call 535-2930

Announcement
Dr. C.R. Dawes
would like to welcome
Dr. Helen Frye, C.C.F.P.
to Winchester.
Dr. Frye will assume the practise of family medicine at
494 Fred Street, Winchester, Ontario
on June 28, 1993.
Telephone 774-3463

THE CORPORATION OF THE
VILLAGE OF WINCHESTER
Village clerk's office Ph. 774-2105

NOTICE
Village of Winchester
Garbage Pickup
FRIDAY, JULY 2, 1993
Due to July 1, 1993 being a holiday, garbage normally collected on Thursdays will be collected on **Friday, July 2, 1993.**

Andre Johnson
Roads Superintendent

THE CORPORATION OF THE
VILLAGE OF WINCHESTER
Village clerk's office Ph. 774-2105

Requires
Contractor for Garbage Pickup
The Village of Winchester will receive bids for garbage pickup in the village based on a weekly pickup, effective **August 1, 1993 to December 31, 1994.** Bids to be in by **July 16, 1993 at 4:00pm.**
Lowest or any bid not necessarily accepted.

Andre Johnson
Roads Superintendent
Village of Winchester
Box 489
547 St. Lawrence St.
Winchester, Ontario
K0C 2K0

The Corporation of the Township of Osgoode

Notice to Property Owners of the Township of Osgoode
DESTROY WEEDS
Notice is hereby given to all persons in possession of land, in accordance with the Weed Control Act, R.S.O. 1990, Chapter W.5, Section 3, 16 and 23 that unless noxious weeds growing on their lands within the Municipality of the Township of Osgoode are **destroyed by date of July 10, 1993**, and throughout the season, the municipality may enter upon the said lands and have the weeds destroyed, charging the costs against the land, as set out in the act.
The co-operation of all citizens is earnestly solicited.

Wayne Robinson,
Clerk

Scott Campbell,
Weed Inspector

Classifieds

CROSS CANADA MARKETPLACE

IT'S FAST - IT'S EASY! ONE CALL, ONE BILL DOES IT ALL.

FLEA MARKETS

CALABOGIE FLEA MARKET. SPECIAL FREE outdoor vending. Wanted: Farmers Market and Vendors. Open Saturday, Sunday 10-5. 10,000 sq.ft. indoor space to serve you. Call (613) 752-2468.

EMPLOYMENT OPPORTUNITIES

LAID OFF? OUT OF WORK? Have a great business idea? Contact Fort Frances Economic Development, Box 38, Fort Frances, Ont. P9A 3M5. (807) 274-5323.

PERSONALS

JEHOVAH'S WITNESSES, friends and families - Find out facts the Society doesn't want you to know. Confidential. Write: JW Facts, Box 294, Nelson, B.C. V1L 5P9.

MALE IMPOTENCE easily corrected/prevented. Products now available without prescription. Risk-free trial period. For confidential information: Performance Medical, P.O. Box 418, Valemount, B.C., V0E 2Z0. Toll-free 1-800-663-0121.

TRAMPOLINES

JUMP INTO SUMMER WITH A 14' ROUND JumpKing trampoline. Fun and fitness for the entire family. $550.00. Call Offspring Enterprises at (519) 638-2026 or (519) 638-3640.

VACATION/TRAVEL

RIVER CRUISING. Pamper yourself. Your own private stateroom and 4/5 nights aboard an elegant replica steamboat cruising Canada's calm rivers. From $839.00. Free brochure. 1-(800) 267-7868.

COTTAGE OWNERS. Register today with COTTAGES UNLIMITED rental service - listing privately-owned cottages for rent. Free owner's package. Fax (613) 283-9119, phone (613) 284-0400. Also, part-time cottage cleaners needed.

SERVICES

BELGIAN HONEY CAKE. EXCELLENT coffee/breakfast cake. Delicious weeks refrigerated! This recipe sound intriguing? Send S.A.S.E.: Recipes, 265 King George Rd., #7, Brantford, Ontario N3R 6Y1.

CAREER TRAINING

LEARN AUCTIONEERING at the Southwestern School of Auctioneering. Next Class: July 17-23. Information, contact: Southwestern Ontario School of Auctioneering, R.R. #5, Woodstock, Ontario N4S 7V9. (519) 537-2115.

STEEL BUILDINGS

BEST BUILDING PRICES - Steel Straitwall Type - not quonset - 32x54 $7,744; 40x72 $11,690; 50x90 $16,622; 60x126 $25,375 - other sizes available - Final Spring clearance - Paragon - 24 Hours 1-800-263-8499.

BUILD A BETTER BUILDING, lowest prices. STRAIGHT SIDED, all steel. Example: 30x40 VALUE $5,592. NOW $4,568. Other sizes available. FACTORY DIRECT 1-800-668-5422. Pioneer, since 1980.

REAL ESTATE

GOT A CAMPGROUND membership or timeshare? We'll take it! America's largest resale clearinghouse. Call Resort Sales International. 1-800-423-5967 (24 hours).

5% DOWN PAYMENT. NEW 3-BEDROOM MOBILE HOMES. $29,900.00, $1,500.00 down, $254.00 per month. Free delivery and set-up. A-1 Homes (807) 937-5909.

WANTED

ANITQUE TYPEWRITERS WANTED. Pre-1920 machines of unusual design, name or decoration. No Underwoods, please. Call/write: A. Sellers, Box 35, Glenburnie, Ontario K0H 1S0. (613) 542-5589.

Your ad could appear in community newspapers in Ontario, or right across Canada, or any individual province. Space is Limited, so Call This Newspaper Today!

SPRATTON FARMS INC.

Notice is hereby given that "Spratton Farms Inc." intends to dissolve pursuant to the Business Corporations Act.

Dated at Mountain, Ontario, this 1st day of June 1993.

Terry Spratt,
President

Mary Spratt,
Secretary

The Corporation of the Township of Osgoode

PUBLIC NOTICE

Applications are now being received at the township administration offices, for anyone **interested in serving on the Township of Osgoode Library Board and the Recreation Committee.**

Members of these committees are appointed by Council and further information regarding their functions and responsibilities may be obtained by contacting the township office at 613-821-1107, ext. 223.

Applications, addressed to the attention of the clerk will be received until 4:00pm on Fri., July 23, 1993.

Wayne Robinson,
Clerk
Township of Osgoode

TOWNSHIP OF WINCHESTER

TENDER

Sealed tenders marked as to content will be received by the undersigned up to 12:00 Noon, Monday, July 5, 1993 for the purchase of a new 1994 tandem truck. Tender forms may be obtained at the Township Office June 23, 1993.

Lowest or any tender not necessarily accepted.

Nancy Krisjanis, Clerk
Township of Winchester

ONTARIO GOVERNMENT TENDER

Contractors are invited to tender on the following Ottawa District **WINTER MAINTENANCE** - 3 (three) year - 1993/94, 1994/95, 1995/96 contracts with operators:

TENDER 9-93-27
Truck c/w 6 cubic metre spreader, single spinner
Quantity: 2 each - Summerstown
2 each - Morrisburg
1 each - Avonmore
2 each - Vankleek Hill

TENDER 9-93-28
Truck c/w 6 cubic metre spreaders, dual spinner
Quantity: 4 each - Kanata
2 each - Carlsbad Springs

TENDER 9-93-29
Combination - plow and 3.4 cubic metre spreader, single spinner
Quantity: 2 each - Kanata
1 each - Alexandria
1 each - Morrisburg
1 each - Eganville

TENDER 9-93-30
Combination - plow and 6 cubic metre spreader, single spinner
Quantity: 1 each - L'Orignal
1 each - Avonmore
1 each - Eganville
1 each - Calabogie
1 each - Carlsbad Springs

TENDER 9-93-31
Combination - plow and 6 cubic metre spreader, dual spinner
Quantity: 1 each - Navan Road
1 each - Carleton Place
2 each - Haley's Station
1 each - Pembroke

Sealed tenders on forms supplied by the Ministry will be received by the District Engineer until **1:30pm (local time), Wednesday, July 21, 1993.**

Specifications, information to bidders, tender forms and envelopes may be obtained in person from the District Office, 530 Tremblay Road, Ottawa; by mail M.T.O., P.O. Box 9530, Terminal, Ottawa, Ontario, K1G 0E4, or by telephoning 613-745-6841.

The lowest or any tender not necessarily accepted.

Ontario

Carrier W.R. McMillan Mechanical Ltd.

Air conditioning • Refrigeration
Heat Pumps • Sales and Service

We service what we sell. Licensed and insured.

RR4, Winchester, Ont. K0C 2K0 **774-2750 24-hour service**

Orton Robinson CUSTOM BUILDERS LTD.

RR1, Winchester
Telephone 774-2374

NEW HOMES
ADDITIONS
RENOVATIONS
ROOFING
LOTS AVAILABLE

TRIPLE B STRUCTURES LTD.

Butler Pre-Engineered Steel Buildings
Commercial and Institutional

WILLIAMSBURG, ONT. *Over 15 years experience*

Ralph Buter BUTLER ***office 613-535-2820***

Township of Williamsburg Non-Profit Housing Corporation

Box 226, Park Drive Villa, Williamsburg, Ont.

INTERESTED IN AFFORDABLE HOUSING?

The Township of Williamsburg Non-Profit Housing Corp. is carrying out a survey to determine need for assisted rental housing within the township. Interested families, single families, singles, couples, seniors and handicapped persons should fill out a housing questionnaire available from the township offices or the management office at Park Drive Villa in Williamsburg.

Those who have applied should reapply. For more information call 535-2470.

The Corporation of the Township of Osgoode

PUBLIC NOTICE

Please be advised of the Summer Meeting Schedule for July and August 1993

July 6, 1993	Roads & Finance Committees	4:00pm
	Council Meeting	7:30pm
July 13, 1993	Subdivision Committee	9:30am
	Planning Advisory Committee	7:30pm
August 3, 1993	Roads & Finance Committees	4:00pm
	Council Meeting	7:30pm
August 10, 1993	Subdivision Committee	9:30am
	Planning Advisory Committee	7:30pm
August 31, 1993	Subdivision Committee	9:30am

The Corporation of the Township of Osgoode

Notice of Public Meeting
Concerning Proposed Zoning Bylaw Amendment
FIRST CONSTRUCTION INTERNATIONAL
(Fitzsimmons Subdivision)

TAKE NOTICE that the council of the Corporation of the Township of Osgoode will hold a

Public Meeting
on the 10th day of August, 1993
at 7:15pm
at the Township of Osgoode

to consider a proposed zoning bylaw amendment under Sections 34 and 35 of The Planning Act RSO 1990.

THE APPLICATION:
Owner: First Construction International
Applicant: First Construction International
Legal description of the property: Pt. Lot 23, Conc. 8
Existing zoning: Ru-Rural
Proposed zoning: R - Residential
Staff recommended zoning: Rh - Residential holding

EXPLANATORY NOTE:
The applicants have recently purchased land which is subject of a draft approved Plan of Subdivision. One of the conditions which must be fulfilled prior to final approval is that the site must be rezoned. Accordingly, this application has been filed. Residential zoning would permit the development of single dwellings on 79 lots. Staff have recommended the use of an "h" holding symbol to ensure that all matters regarding the subdivision are secured. Once the subdivision agreement is signed, the "h" will be removed without further public notice.

ADDITIONAL INFORMATION regarding this proposal is available for inspection during office hours at the township offices in Metcalfe.

DATED AT THE TOWNSHIP OF OSGOODE THIS 25th day of June, 1993.

Wayne Robinson,
Clerk
Township of Osgoode
Telephone 821-1107

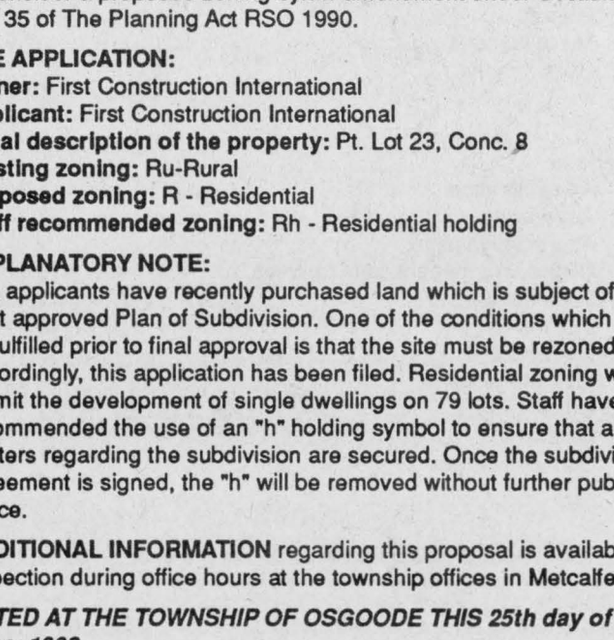

Lands affected by this application.

APPEL D'OFFRES DU GOUVERNEMENT DE L'ONTARIO

Le gouvernement de l'Ontario invite les entrepreneurs à présenter leurs soumissions pour les contrats suivants de 3 (trois) ans (1993/1994, 1994/1995, 1995/1996) relatifs à **L'ENTRETIEN HIVERNAL,** opérateurs compris, dans le district d'Ottawa.

APPEL D'OFFRES 9-93-27
Camion muni d'un épandeur de 6 m³ à disque simple
Nombre: 2 - Summerstown
2 - Morrisburg
1 - Avonmore
2 - Vankleek Hill

APPEL D'OFFRES 9-93-28
Camion muni d'un épandeur de 6 m³ à disque double
Nombre: 4 - Kanata
2 - Carlsbad Springs

APPEL D'OFFRES 9-93-29
Ensemble composé d'un chasse-neige et d'un épandeur de 3, 4 m³ à disque simple
Nombre: 2 - Kanata
1 - Alexandria
1 - Morrisburg
1 - Eganville

APPEL D'OFFRES 9-93-30
Ensemble composé d'un chasse-neige et d'un épandeur de 6 m³ à disque simple
Nombre: 1 - L'Orignal
1 - Avonmore
1 - Eganville
1 - Calabogie
1 - Carlsbad Springs

APPEL D'OFFRES 9-93-31
Ensemble composé d'un chasse-neige et d'un épandeur de 6 m³ à disque double
Nombre: 1 - chemin Navan
1 - Carleton Place
2 - Haley's Station
1 - Pembroke

Les soumissions scellées doivent être présentées sur les formules fournies par le ministère et parvenir à l'ingénieur de district au plus tard **le mercredi 21 juillet 1993 à 13 h 30, heure locale.**

Pour obtenir des renseignements sur les spécifications et les soumissions ou se procurer des formules et des enveloppes de soumission, se présenter au bureau de district, 530, chemin Tremblay, Ottawa; écrire au ministère des Transports de l'Ontario, C.P. 9530, terminus, Ottawa ON, K1G 0E4; ou téléphoner au 613-745-6841.

Le gouvernement de l'Ontario ne s'engage à accepter ni la plus basse ni aucune des soumissions.

Ontario

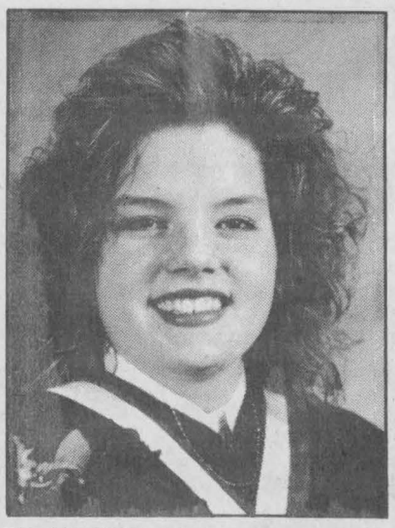

Kelly Wilson

Kelly, daughter of Ida Wilson, Winchester, and Vern Wilson, Kanata, recently graduated from St. Lawrence College, Kingston, Ontario, with a diploma in corrections.

She is currently employed in her field in Kingston. Congratulations, Honey, we are all very proud of your achievements.

Mom, Dad, Brian, Nanny & Tom

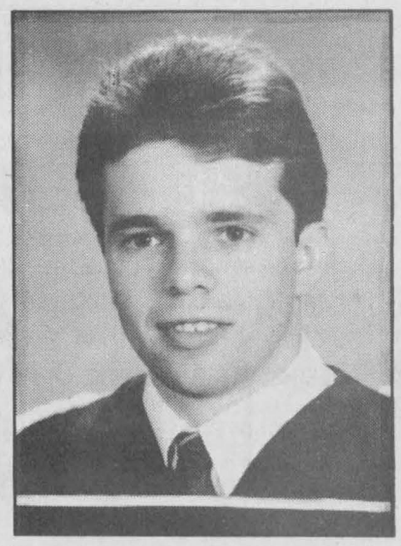

Kevin Bell

Kevin Bell graduated with a Bachelor of Education, secondary geography and history at the June 8 convocation, McGill University.

Kevin is an Ontario Scholar graduate of North Dundas District High School.

Congratulations from mom and dad, Greg and Barry.



Shelley Summers

Sharyn Summers is proud to announce the graduation of her daughter Shelley from St. Lawrence College, Cornwall in Office Administration - Executive.

Congratulations Shelley. Love, Mom, Mike, Kee Lydea and Gram.



Tammy Coleman-Craig

Congratulations Tammy on the successful completion of your Baccalaureate in Commerce, Honors Accounting (Cum Laude) from the University of Ottawa.

Tammy will commence her career with Northern Telecom this fall after enjoying a well-deserved summer vacation.

Love and best wishes from your family.

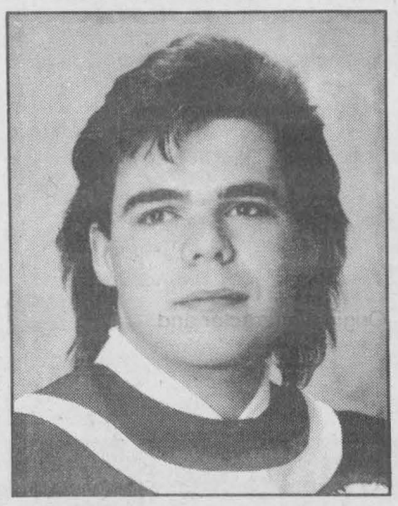

Jeff Sargent

Allen and Diane Sargent are proud to announce that their son, Jeffrey, recently graduated with distinction from St. Lawrence College in Visual and Creative Arts - Graphic Design.

Throughout his three years of study, Jeffrey received the Campbell-Wall Award of Excellence (1991). During the convocation he was the recipient of the Academic Council medal which is presented to the student with the highest grade point average within his or her program.

All the best! Love Dad and Mom.



Jennifer Mills

Jennifer, daughter of Bruce and Shirley Mills of Inkerman Station, graduated with honors in Business Marketing from Algonquin College.

She is presently working as a Sales Rep. for a company in the Ottawa area.

Congratulations Jenn.

UPPER CANADA VILLAGE

100 YEARS in fashion

1780s to 1880s

Join us for our popular

EVENING FASHION SHOWS

Sat., July 3rd & 17th.
5:30 p.m. - 6:30 p.m.
and
7:00 p.m. - 8:00 p.m.
at the Children's Activity Centre

Adults $3.25
Seniors & Children $1.50
Under 5 years old FREE

Join us for an Evening Lantern Walk
Sat., July 10th & 24th.
at 7:30 p.m.

For more information and reservations call
(613) 543-3704

Parks of the St. Lawrence

Bruce R. Kerr
Insurance & Investments



GICs

1 year	3 years	5 years
5.5%	6.5%	7.25%

15 Months 5.75%

NO LOAD INVESTMENT FUNDS AVAILABLE

Some minimums may apply. Rates subject to change.

456 Main St. E., Winchester
Telephone 774-2456

Inkerman Public School presents academic awards

INKERMAN—The students, staff and families of Inkerman Public School gathered to hold an awards ceremony on Tues., June 22.

The A. Francis plaque for valedictorian honors went to Michael Roosendaal. Top academic honor, the T. Allison tray, was presented to Katherine St. James.

Nancy Robinson and Sara Gannon were given the Carol Leslie Memorial Award for the most improved students. Cara Berends, Jeffrey Beck and Michael Allen took top athletic honors with the Lions Club Trophy.

Brendan Flowers received the Christina Sharpley Memorial Award for public speaking excellence. Zachary Walker accepted the Lynda Lewis Memorial Award for being the most considerate student.

Grade 4 honors went to Beth Ardron, Jessica Collins, Angela Meerakker, Livia Sumegi, Jonie Wicks, Brendan Flowers, Amanda Thompson and Stephanie Walker.

Emma Guy, Zachary Walker, Brian Robinson, Tammy Wagar, Sara Howse and Claudia Zollinger walked away with Grade 5 honors.

Grade 6 honors were awarded to Katherine St. James, Keith Ardron, Cara Berends, Sara Gannon, Krista Meerakker, Nancy Robinson, Andrew Roosendaal, Michael Roosendaal, Shantalle Stoodley, Petra Zollinger, Bobby Hamelin and Grant Booth.

Top French students were Jessica Collins (Grade 4), Brian Robinson (Grade 5) and Katherine St. James (Grade 6).

Top math students were Livia Sumegi (Grade 4), Zachary Walker (Grade 5) and Petra Zollinger (Grade 6).

Top Language Arts students were Jessica Collins (Grade 4), Emma Guy (Grade 5) and Katherine St. James (Grade 6).

Senior citizens hold zone rally

by Joan Zandbergen

DIXONS CORNERS — The meeting of Zone 35 of the USCO (United Senior Citizens of Ontario) was held on June 16 in the Matilda Hall, Dixons Corners, under the leadership of Leilah Helmer of Winchester.

It was the spring rally of the zone which is a socializing event. Members talked, laughed and sang together, and had a good time.

Rev. Eric Rosenquist said grace and a beautiful pot luck dinner was served at noon. The Iroquois Good Companions are celebrating their 20th anniversary on Sept. 20. Members are invited for tea on Sept. 18 at 2pm.

Rev. Rosenquist told the group about his life as a minister. The talk was enjoyed very much. Five door prizes were given out to Jean Ball, Art English, Anna Moran, Verna Kimbler and Hilda Hanes.

Seniors were entertained with stories, solos, piano pieces, Long Sault's senior citizens choir called Hill's Angels and a good time was had by all.

Entertainment was provided by clubs from Iroquois, Morrisburg, Ingleside, Long Sault and Morewood.

The USCO Zone 35 annual meeting will be held on Oct. 20.

Heat and rainfall report

For the week of June 20-26

	Rainfall	Accum. to date	Corn Heat Units	Accum. to date
CHESTERVILLE	37.6	177.8	151	782
MORRISBURG	43.0	198.8	165	848
SOUTH MOUNTAIN	37.8	187.6	163	988
WINCHESTER	N/A	N/A	N/A	N/A

North Dundas Minor Hockey Association

Statement of Revenue and Expenditures

For the nine months ended April 30 1993

Revenue	
Clinics, tournaments and trophies	$ 20,398.00
Donations	7,950.00
Fundraising	26,805.08
Interest	1,394.19
Miscellaneous	490.50
Registrations	36,655.30
	93,693.07
Expenses	
Administration	1,847.20
Advertising	2,085.18
Appreciation night	-
Clinics, tournaments and trophies	16,121.05
Equipment	8,401.49
Fundraising	13,917.91
Ice rentals	55,177.46
Miscellaneous	627.92
Office	-
Referees	11,273.00
Service charges	37.40
	109,488.61
Excess of expenditure over revenue for the year	**$ (15,795.54)**

This statement of revenue and expenditures covers the period up to April 30, 1993. We are currently reviewing registration fees for the up and coming season. Insurance rates have skyrocketed from $4.50 per person to $20.00; ice rentals increased by $10.00 per hour; registration cards have increased by 12%, to mention a few items.

We are also looking for sponsors. Anyone interested in sponsoring a team please let us know. There is also a key position vacant and if anyone is interested, **please contact Bev Beck at 989-6149.**

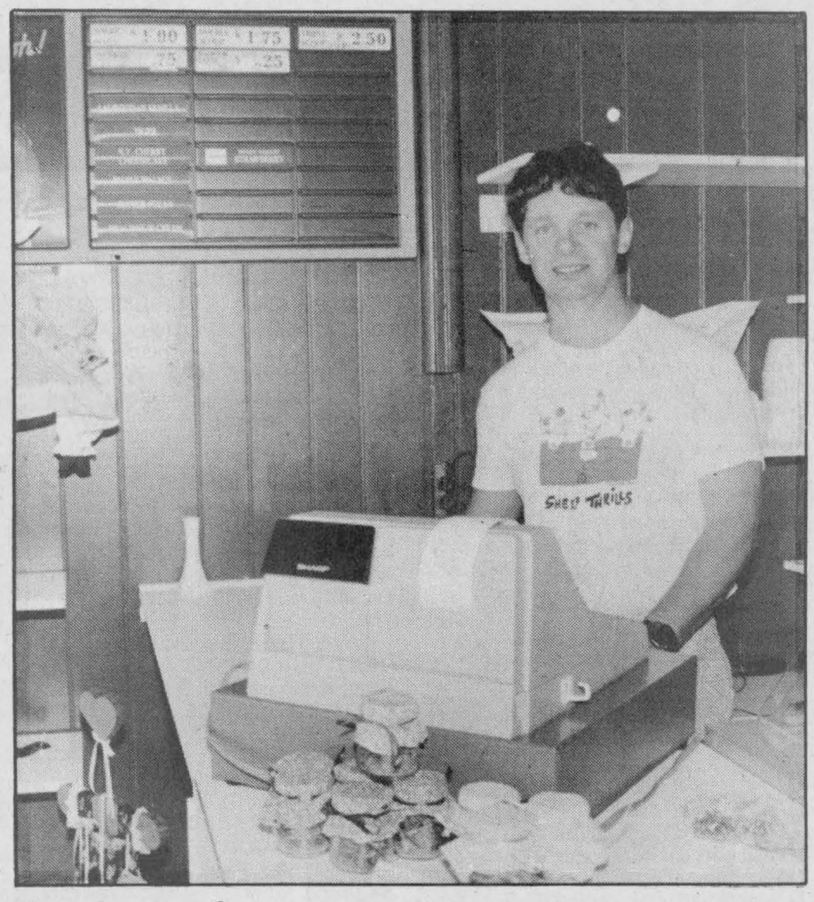

Ray's ready

Ray stands ready to welcome customers to his ice cream shop Ray's Cones and Things at 509 St. Lawrence Street in Winchester. The new shop will feature Sealtest ice cream, homemade chocolates, candies and crafts.

Press Photo — Valiquet

HEARING TESTS

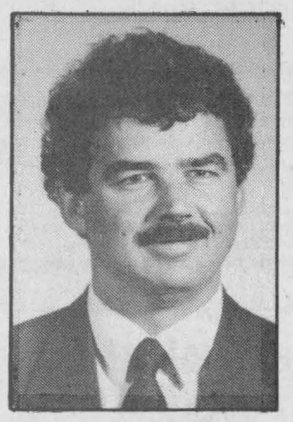

Rob Meagher
Hearing Aid Specialist
(A member of A.H.I.P.)

Service Clinic
Friday, July 9
at Dundas Manor
533 Clarence St., Winchester, Ontario

Supplier of leading makes of hearing aids. Registered Ontario Department of Health Authorizer and Vendor Dispenser. Servicing to all makes.
Serving this area for 47 years.

DAVIDSON HEARING AID CENTRE LTD.
343 McLeod St., Ottawa 233-4374
CALL NOW
TOLL-FREE 1-800-267-9697
FOR YOUR APPOINTMENT
HEARING AIDS ARE PARTIALLY FUNDED FOR ONTARIO RESIDENTS

Church Directory



BAPTIST CHURCH SERVICES
B.C.O.Q.
Pastor: Rev. James Mills
774-3574
Sunday
Ormond
9:30am - Worship Service
Winchester
11:00am - Worship Service
44tfc

CHRISTIAN REFORMED CHURCH
Williamsburg, Ontario
774-5096
9:30am - Morning Service
7:30pm - Evening Service
Nursery provided during both services. You are invited to worship with us. Faith 20 can be viewed every morning at 5:30am on Channel 6.
52tfc

NATIONSIDE PENTECOSTAL CHURCH
13 Albert St., Chesterville
Pastor: Rev. Harold J. Morden
448-2084
Sunday, July 4
10:00am - Christian Education
11:00am - Communion Service "The Man Who Forgot to Remember"
7:30pm - Drive-in Church (Chesterville Arena parking lot)
Special Music: The Barkleys, Pastor Morden.
Wednesday
7:30pm - Home Bible Study (2 Faubert Ave.)
Affiliated with the Pentecostal Assemblies of Canada
13c

WINCHESTER UNITED PASTORAL CHARGE
Rev. Dr. Will Walker
Laurie McKnight-Walker
774-2071
Sunday, July 4
WINCHESTER UNITED CHURCH
11:00am - Morning Worship
WINCHESTER SPRINGS UNITED CHURCH
Joint Service at Winchester United Church
13-17c

PARKWAY ROAD PENTECOSTAL CHURCH
10 minutes north of Winchester, corner of Highway 31 and Parkway Road, Greely
Sunday
9:45 am - Sunday School
11:00am - Sunday Service
7:00pm - Praise Gathering
EVERYONE WELCOME
Rev. Les Burton: 821-1056
23tfc

WINCHESTER BETHANY CHAPEL
Main Street, Winchester
Everyone Welcome
10:00am - Worship Service
11:00am - Family Bible Hour and Sunday School
7:30pm - Prayer and Bible Study
16tfc

HARMONY COMMUNITY CHURCH
(Missionary Church of Canada)
Hwy. 31 & Ormond Rd.
774-5170
10:30am - Worship Service. Guest speaker, Neville Ally
10:30am - Sunday School
13tfc

WESLEYAN CHURCH
Winchester
Rev. Eldon F. LeRoy
774-3137
Sunday, July 4
9:30am - Kids Club and Discipleship
10:30am - Worship Service
7:30pm - Evening Service with Rev. Jim Warrington
EVERYONE WELCOME
13c

ST. MARY'S CATHOLIC CHURCH
Chesterville
Father Jim Esper
448-3262
5:30pm - Saturday
9:00am and 11:00am - Sunday
2tfc

ST. PAUL'S PRESBYTERIAN CHURCH
Winchester
Knox Presbyterian Church
Mountain
Rev. Heather L. Jones, B.A., B.Ed., M.Div.
Tel.: H.-774-0316 C.-774-3923
11:00am - Divine Worship, Sunday School and Nursery
A warm welcome awaits everyone
Knox Presbyterian Church
Mountain
9:30am - Divine Worship, Sunday School
12tfc

ANGLICAN PARISH METCALFE, GREELY AND VERNON
Office: 821-1922
Sunday Services
9:00am - Vernon
10:00am - Metcalfe
11:15am - Greely
51tfc

THE ANGLICAN PARISH OF WINCHESTER, CHESTERVILLE, CRYSLER AND SOUTH MOUNTAIN
Sunday, July 4
8:00am - Winchester
9:30am - South Mountain
11:15am - Chesterville
ALL WELCOME
Rev. George Bruce: 774-2236
13c

NOTICE

Please note that the business hours for the months of July and August 1993 for the Central Office of the SD&G Catholic School Board will be Monday to Thursday from 8:00 to 16:15 and Friday from 8:00 to 12:00.

The Board will be closed for business for the summer holidays from **Monday, July 19, 1993 to Monday, August 2, 1993 inclusively.**

Roger Davidson
Director of Education

Jacques Leduc
Chairperson

NOTICE

Nous vous prions de noter que les heures d'affaires durant les mois de juillet et août 1993 du bureau central du Conseil des écoles catholiques de SD et G seront de 8 h 00 à 16 h 15 du lundi au jeudi et de 8 h 00 à 12 h 00 le vendredi.

Le Conseil sera fermé pour affaires durant les vacances d'été à compter du **lundi 19 juillet 1993 au lundi 2 août 1993 inclusivement.**

Roger Davidson
Directeur général

Jacques Leduc
Président

Senior drivers refresher course gets federal funds

Garnet Quail
News Correspondent

OSGOODE — Osgoode Township's Home Support Program is helping older residents stay safe on the road.

Pearl Baird, Osgoode Seniors' committee chairperson, and Home Support Program co-ordinator Carol Halstead, along with a ten-person committee, successfully launched a request for a New Horizons grant to fund an expanded 55 Alive program for the area.

55 Alive is a refresher course for mature drivers and the grant money, approximately $2,100 of federal money from Health and Welfare Canada, will go toward equipment purchases and the training of another instructor. Current instructor Bob Dowdall can now anticipate some much needed assistance as the program enlarges.

On June 22, during lunch at the Drop-In Centre at St. James United Church in Osgoode, the New Horizons grant cheque was presented to the seniors. Carleton-Gloucester MP Eugene Bellemare was on hand to make the presentation and to join the group for lunch.

He praised the Osgoode group saying, "You people are doing an admirable job and are to be commended for providing such useful services. It is always a pleasure to see seniors' organizations growing and thriving and I wish you all the best with your55 Alive program."

Committee chairperson Pearl Baird, in her reply to Bellemare said, "We knew that grant money was available for projects such as ours and felt that our program merited additional funding. We wish to thank the grants program for their generosity and to assure them that the money will be put to very good use."

Following the presentation, Bellemare took advantage of an opportunity to do a little bit of politicking and fielded some questions, mostly on the subject of the GST and increased senators' allowances. The group of 30 or more seniors in attendance kept the MP on the hot-seat for about three quarters of an hour.

As he left the drop-in centre to return to Parliament Hill he remarked, "They had some great questions. They were good, very good!"



Carleton-Gloucester MP Eugene Bellemare presented a New Horizons grant to Pearl Baird of the Osgoode Seniors group. Baird headed a committee which obtained the grant to further the efforts of a local "55 Alive" program, a drivers refresher course for seniors.

Press Photo—Quail



St. Bernard's grads

The Grade 8 class of '93 at St. Bernard's Catholic School in Finch gathered recently before dispersing for the year. The are front row (left to right) Steven Wyman, Kristy Masson, Jill LaPierre, Rachael Robinson, Mary Clare Struthers, Sarah Winters, Nancy Laub, and standing, Michael Lewis and Mac Orr. Middle row were Darryl Burns, Candice Kilby, Nick Melchin, Adam Moss, Heather McLeod, Duena Ferguson, Jeff Esposito and Melissa Cronier. Back row are Scott Dellaire, John Bradley, Aaron Vanderpoel, Craig Holmes, Lindsay Brown, Douglas (Bubba) Ferguson, Meghan Shane, Tom Langlois, Merle Chambers and Robert Rochon. Missing is Denis Marion. Photo — Valiquet

Euchre winners

by Jean Casselman

WILLIAMSBURG — Winners at the Williamsburg Township seniors' euchre on Wed. June 21 were as follows:

Ladies: Enid Dalrymple; Lynn Gilmour; Norma McMillan.

Gents: Orval Christie; George Baker; Graham Pemberton.

Door prize: Wray McPherson; Jean Ball.

Draw: Doris Hill; Harlan Helmer (3); Verna Beckstead; Evelyn Swerdfeger; Nora Larsen; Muriel Cossaboom; Ruth Casselman; George Barkley; Myles Casselman; Zeta Godard.

The next euchre will be held on Wed., July 7 and everyone is welcome.

ANTIQUE RESTORATIONS
CARMAN REFINISHERS
25 years experience
✔ REFINISHING
✔ UPHOLSTERING
✔ STRIPPING
✔ REMODELING
✔ MIRROR and GLASS
✔ FREE PICKUP & DELIVERY
✔ FREE ESTIMATES
FURNITURE SHOWROOMS
652-2011 / 652-4282
M. MILLER
IROQUOIS, ONT.

Real estate

FEATURE PROPERTIES
Sutton GROUP
DYNASTY REAL ESTATE LTD.
Telephone 726-7000
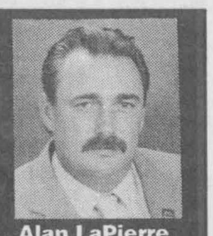
Alan LaPierre
448-3306
FULL MLS SERVICE AT COMPETITIVE RATES


$61,900
AFFORDABLE, ADORABLE, NEW IN '93: plumbing, wiring, insulation, drywall, windows, carpets, kitchen, bathroom, etc. Super affordable 3-bedroom home.


$69,500
MOST WANTED HOBBY FARM. Just sit back and watch the river from this 2-storey, 4-bedroom home on 5 rolling acres.


$94,500
DARE TO BE COMPARED, best price around. Country kitchen, family room, rec room, woodstove, new oil furnace, deck, pool, garage, fenced yard.


$89,900
A BUNCH OF YOUR FAVORITE THINGS. Hardwood flooring, original woodwork, pine kitchen, formal dining, family room, woodstove, sunporch, verandah, garage.

BUY OR SELL WITH CONFIDENCE • CALL ALAN, 448-3306

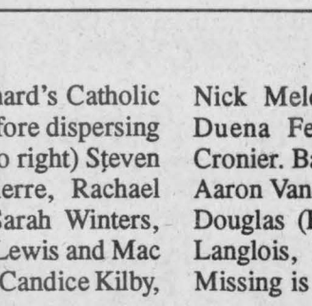
Point in the Right Direction
...be a Leader
SCOUTS CANADA

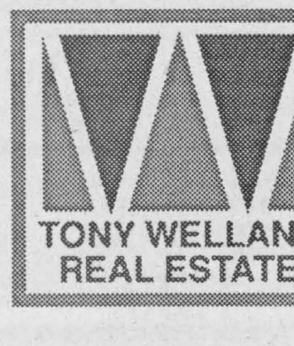
TONY WELLAND REAL ESTATE


Exceptional country contemporary on an acre, Crysler. Bright, spacious, great view, great price. $134,900.


Original character and excellent construction. Country home near Berwick. $97,000.

TONY WELLAND REAL ESTATE
201 FELTON CRES.
RR#2, RUSSELL
MLS 445-TONY


$59.95
TREAT YOUR FEET
TO BETTER WORK BOOTS BY TUFMAC, GORRILLA, KAUFMAN, GREB OR BOULET, SIZES 4-13, CSA
LINDSAY & McCAFFREY GENERAL MERCHANTS
5546 MAIN ST., MANOTICK
TEL: 692-3368

UPPER CANADA VILLAGE
WE'RE RAISING THE ROOF
on
CANADA DAY
Thursday July 1, 1993.
9:30 a.m. - 5:00 p.m.
Come join us for some old fashion fun as the Villagers join together to raise the new tinsmithing shop.
While at the Village, view the Chinese Export Porcelain Exhibit at Crysler Hall.
Don't miss our ever popular
EVENING FASHION SHOWS
featuring unique fashions from the 1860s.
on Saturday, July 3rd & 17th
5:30 - 6:30 & 7:00 - 8:00 p.m.
For more information, call
(613) 543-3704
Parks of the St. Lawrence

JOHN A. ALLISON
REAL ESTATE BROKER
Morrisburg 543-3717

LOOKING FOR SOMETHING DIFFERENT AND APPEALING? Be sure to make an appointment to inspect this historic stone home, directly on the St. Lawrence between Morrisburg and Iroquois. Spacious 3-bedroom home with approximately 2,400 sq. ft. of living area. Lots of character! Frame carriage shed. Excellent waterfront, with good boating and swimming. Asking $179,000. (5514) MLS

NEW CONSTRUCTION - Two-bedroom raised bungalow, in an area of similar homes, west end Morrisburg. Quality construction, with extra attention to detail and finishing. Attached single-car garage. Basement all drywalled, insulated, ready for finishing to your needs. Asking $129,000. (5513)

SPACIOUS BRICK BUNGALOW, DIRECTLY ON THE ST. LAWRENCE, between Morrisburg and Iroquois. Three bedrooms, open concept living area, beautiful south-facing solarium, Buster Crabbe inground pool. Large lot, double attached garage, paved drive. Asking $210,000. (5512)

WINCHESTER, Sesame Street. Well maintained 3-bedroom raised bungalow with attached garage, finished basement, fenced rear yard, paved drive. Just 13 years old. Asking $126,900. (5510)

THIS SPACIOUS WATERFRONT HOME OFFERS SO MANY UNIQUE FEATURES it's impossible to list them all! Set on the shores of the St. Lawrence at Mariatown, this property combines the old with the new and must be seen to be appreciated. Up to four bedrooms, beautiful solarium, garage/studio, boat house, dock, large deck overlooking the water... If you've been looking for something different, be sure to check this one out! Asking $234,900. (5507)

COZY, CONVENIENTLY LOCATED, well maintained! Just a block from the Morrisburg shopping mall. Two bedrooms, galley kitchen, large living/dining room. Rear deck; closed-in front porch with a view of the river. Great opportunity for first-time home buyers. Asking $65,000. (5505)

Sales Representatives

John A. Allison.....657-3285
Dale Beckstead.....652-4396
Carol Richer.....543-3556
Peter Van Veen.....543-2097

SOLD SOLD SOLD SOLD SOLD SOLD SOLD SOLD SOLD SOLD SOLD SOLD
ALBERT GALE REAL ESTATE LTD.
ALBERT GALE REAL ESTATE LTD.
Winchester 774-2881 774-GALE


E.A. Oldford | Keith Droppo | Anne Allen | Bob Volks | Larry Stevens | Edna Giles | Bill Giles | Daryl Robinson | D.A.R. Carson Payne 538-2440 Moose Creek Area


Live in Chesterville, $79,900, neat 3-bedroom, country-sized kitchen, new carpets and painted. Call Daryl Robinson, 774-0482 or E.A. Oldford, 774-3497.


All brick beauty, 3+1 bedrooms, new Water Furnace, central air, satellite dish. Fully landscaped with workshop and green house. All appliances, and more. $150,000. Call me, Anne Allen, 535-2578.


Get away from the crowd! 44 acres of harmony on Grantley Rd., super recreation spot or location for your dream home. Mostly cleared-but some bush at rear near the creek, asking $33,900. Larry Stevens, 448-1814.


Estate elegance at an afffordable price, $209,900. Professionally decorated and landscaped, 3 bedrooms, en suite, main-floor family room, stone fireplace. Call Edna Giles, 774-3946.


What U want is what U get! $129,900. Approx. 1,700 sq. ft., approx. [illegible] acres, 5 years old, 3 bedrooms, main-floor family room. Call Bob Volks, 774-5040.
SOLD


Sometimes words are not enough! $196,900. Serenity with the joy of pride in workmanship! Beautifully maintained cedar bungalow on 7.34 acres of trees. Call E.A. Oldford, 774-3497.


Almost country, $88,000. Stucco and angelstone bungalow on large town lot, 3 bedrooms, newly renovated kitchen flooring, storage shed. Keith Droppo, 448-2404. #30721-B


Beautifully renovated and maintained, $109,000. 3+2 bedrooms, 2 full baths, rec room with woodstove, hardwood floors, gas furnace, move-in condition. Call Bill Giles, 774-3946.


Once in a lifetime, $144,900 for a 2,600 sq. ft. home on 1.76 acres, large living room, rec room, two fireplaces and hot tub, garage and more. Just south of Winchester. Daryl Robinson, 774-0482 or E.A. Oldford, 774-3497.


Two blocks from the St. Lawrence, tidy 4-bedroom with huge hedged yard, new shingles, siding and eavestroughs, neat as a pin, $69,900. Call me, Anne Allen, 535-2578.


Space galore on 25 acres! Unique passive solar design home near Inkerman. 3 bedrooms, combination furnace, hardwood floors, cathedral ceilings. $149,900. Larry Stevens, 448-1814.


Truly in move-in condition, $52,900. 3+1 bedrooms, eat-in kitchen, newly new basement, rec room with woodstove, on nice lot. Edna Giles 774-3946.
SOLD


Country's best, $164,900, 3-bedroom brick bungalow on almost an acre treed lot. Professionally landscaped, central air, central vac and oil heat. Bob Volks, 774-5040.


Wow, 2.87 acres, 3+1 bedrooms, verandah, rec room, 32x32 garage, workshop insulated, plus a small barn. A best buy, $109,000. E.A. Oldford, 774-3497.


First-time buyer, here is your chance! $69,000, older home in good condition. New windows, new furnace, enclosed porch and 3 outbuildings. Call Keith Droppo, 448-2404.


This has it all, $79,900, spacious 3-bedroom, eat-in kitchen, living/dining and main-floor family room with woodstove. Outbuildings, all on over an acre. Call Bill Giles, 774-3946.

SOLD SOLD SOLD SOLD SOLD SOLD SOLD SOLD SOLD SOLD SOLD SOLD

MIKE DEAN'S SUPERFOODSTORE

19 KING ST. CHESTERVILLE

WE RESERVE THE RIGHT TO LIMIT QUANTITIES

OPEN: MON.-FRI. 8 AM - 9 PM SAT. 8 AM - 6 PM

PRICES IN EFFECT UNTIL TUES. JULY 6/93

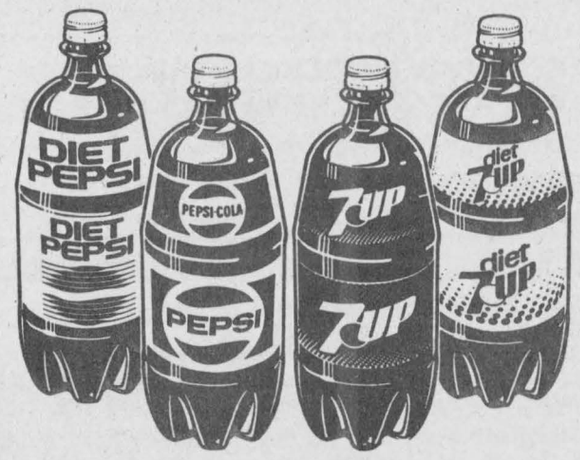

PEPSI COLA OR 7-UP
REGULAR OR DIET
2 LITRE BOTTLE
SOFT DRINKS
1.49

LINDA GUARANTEES FRESH PRODUCE EVERY DAY OF EVERY WEEK

PRODUCT OF CHILI FANCY
GRANNY SMITH APPLES
89¢ LB 1.96 KG

PRODUCT OF THE TROPICS
YELLOW BANANAS
39¢ LB 86¢ KG

PRODUCT OF U.S.A. #1 SIZE 88
SWEET NECTARINES
89¢ LB 1.96 KG

PRODUCT OF U.S.A.
QUARTERS
WATERMELON
1.39

PRODUCT OF CANADA
HOT HOUSE
TOMATOES
1.19 LB 2.62 KG

PRODUCT OF U.S.A. #1
PASCAL STALK
CELERY
99¢

PRODUCT OF CANADA #1
SEEDLESS ENGLISH
CUCUMBERS
89¢

PRODUCT OF U.S.A.
LARGE SWEET
GREEN PEPPERS
89¢ LB 1.96 KG

PRODUCT OF CANADA #1
8 OZ PKG FRESH
MUSHROOMS
1.39

VISIT OUR GARDEN CENTRE FOR YOUR PLANTING NEEDS

25 LITRE BLACK EARTH 1.99
44 KG DECORATIVE WHITE STONE 3.99
85 LITRE PINE BARK 8.99
25 LITRE POTTING SOIL 2.99

SOFT DRINK OF THE WEEK

COTT 2 LITRE
ASSORTED FLAVOURS
SOFT DRINKS
99¢

SNACK OF THE WEEK

REDDI SNACK 200G BAG
ASSORTED FLAVOURS
POTATO CHIPS
99¢

A WIDE VARIETY OF YOUR FAVOURITE BREADS, BUNS, PASTRY

VACHON
3 FLAVOURS
FLAKY JAM
2.29

DEMPSTERS 675G
6 VARIETIES
CANADIANAS
1.39

DEMPSTERS PKG 8
KAISER BUNS
1.39

BAMBY PKG 12
HOT DOG OR HAMBURG
BUNS
1.19

BETTY PKG 8
HOT DOG OR HAMBURG
BUNS
79¢

BETTY 675G
WHITE OR BROWN
TEXAS BREAD
99¢

DEMPSTERS ORIGINAL 675G
BETTY SPECIAL 675G
WHITE BREAD
69¢

DEMPSTERS OR BETTY 675G
100% OR CRACKED
WHEAT BREAD
99¢

QUALITY BEATRICE DAIRY PRODUCTS EVERY DAY OF EVERY WEEK

2 LITRE JUG
APPLE, ORANGE, GRAPEFRUIT
COUNTRY JUICES
2.49

4 LITRE BAG
2% FRESH MILK
2.99

250 ML CARTON
WHIPPING CREAM
1.49

2 LITRE CARTON
CHOCOLATE MILK
2.89

125G, 175G CUP
ASSORTED FLAVOURS
DIET, LACREME, STIRRED
FRUIT BOTTOMYOGURT
69¢

BEATRICE 250G PKG
REGULAR OR LIGHT
CREAM CHEESE
1.69

2 LITRE CARTON
ORANGE JUICE
1.89

500G TUB
ASSORTED
SOUR CREAM
1.79

500G TUB
1%, 2%, 4%
COTTAGE CHEESE
1.79

BEATRICE 225G
REGULAR OR LIGHT
REDDI WIP
2.49

BEATRICE 1 LITRE
LEMONADE
69¢

CHRIS GUARANTEES FRESH CUT MEAT EVERY DAY OF EVERY WEEK

MEATY PORK SIDE
SPARE RIBS
1.89 LB 4.17 KG

RIB OR TENDERLOIN END
PORK LOIN CHOPS
2.49 LB 5.49 KG

CUT FROM CANADA GRADE "A" BEEF
SIRLOIN TIP STEAK OR ROAST
3.99 LB 8.80 KG

SIMON DE GROOT
GREAT B.B.Q.'D
DUTCH BRADWURST
2.69 LB 5.93 KG

1/4'S, 1/2'S, 9 PIECE
FRESH CHICKEN
1.39 LB 3.06 KG

BUTCHER'S 1/4 LB
PURE BEEF BURGERS
IN PKGS OF 8 OR 12
49¢ EACH

MARY MILES 450G PKG
HOT DOG WIENERS
1.49

BURN'S 500G STICK
PEPPERONI OR SALAMI
3.49

MARY MILES 500G PKG
SMOKED SLICED
BREAKFAST BACON
2.29

LOU'S
CHICKEN CUTLETS OR BURGERS
2.29 LB 5.05 KG

FREEZER BUY OF THE WEEK

MIRABEL 340G PKG
SHRIMP RING
13.99

CATCH OF THE WEEK

FRESH PACIFIC SALMON
CHINOOK STEAKS
5.99 LB 13.21 KG

PIZZA OF THE WEEK

12" WITH HAM AND PINEAPPLE
HAWIIAN
4.99

CHEESE OF THE WEEK

GERMAN
EDAM
4.49 LB 9.90 KG

THE BUTCHER'S FRESH SLICED DELI EVERY DAY OF EVERY WEEK

YORK SLICED
COOKED HAM
1.99 LB 4.39 KG

MAPLE LEAF SLICED
WAXED BOLOGNA
2.99 LB 6.59 KG

CLEARVIEW FARMS SLICED
CAJUN TURKEY
3.99 LB 8.80 KG

SIMON DE GROOT SLICED
ALL BEEF SALAMI
2.99 LB 6.59 KG

CLEARVIEW FARMS SLICED
ROAST BEEF
4.99 LB 11.00 KG

BURN'S SLICED
KOLBASSA LOAF
4.49 LB 9.90 KG

CLEARVIEW FARMS SLICED
MONTREAL
SMOKED MEAT
4.49 LB 9.90 KG

BURN'S BY THE PIECE
POLISH COIL
2.49 LB 5.49 KG

A WIDE VARIETY OF QUICK AND EASY FROZEN FOODS

GOOD HUMOUR PKG 6
GREAT CANADIAN
CONES
3.69

2 LITRE REG. OR LIGHT
ASSORTED FLAVOURS
CLASSIC ICE CREAM
3.99

GOOD HUMOUR PKG 12
FUDGESICLE, FROSTICLE
CREAMSICLE
2.99

GOOD HUMOUR PKG 6
ICE CREAM SANDWICHES
2.99

BEATRICE 2 LITRE
ASSORTED FLAVOURS
OLD FASHIONED RECIPE
ICE CREAM
4.69

BEATRICE 1 LITRE
ASSORTED FLAVOURS
FROZEN YOGURT
2.99

PICNIC 341 ML
WHITE OR PINK
LEMONADE
3/1.00

VALLEY FARM 1 KG BAG
FRENCH FRIES
79¢

GOOD HUMOUR
PKG OF 12
POPSICLES
2.39

DIRECT WAREHOUSE PRICES + PLUS + EXTRA WEEKLY SPECIALS

MAXWELL HOUSE 300G BAG
REGULAR, FINE, EX. FINE, LIGHT
GROUND COFFEE
1.99

KRAFT 2 KG JUMBO
SMOOTH OR CRUNCHY
PEANUT BUTTER
8.99

MINUTE 1.4 KG BOX
PREMIUM LONG GRAIN
RICE
4.89

KRAFT 1 KG JUMBO BAG
JETS
MARSHMALLOWS
3.49

POST 1100 - 1250 JUMBO BOX
ALPHA BITS OR SUGAR CRISP
CEREAL
8.99

JOLLY MILLER PKG 3
GRAPE OR ORANGE
DRINK CRYSTALS
99¢

POST 800G JUMBO BOX
HONEYCOMB
CEREAL
6.99

CLUB SUPREME 19 OZ TIN
BLUEBERRY OR CHERRY
PIE FILLING
1.99

CLUB SUPREME 10 OZ TIN
PIECES AND STEMS
MUSHROOMS
79¢

CATELLI 225G PKG
MACARONI & CHEESE
3/1.00

AYLMER 1 LITRE JAR
TOMATO KETCHUP
1.39

KRAFT 1.5 LITRE JAR
REGULAR OR LIGHT
MIRACLE WHIP
3.99

KRAFT 1 KG JAR
CHEEZ WHIZ
6.49

KRAFT 455 ML
ASSORTED FLAVOURS
B.B.Q. SAUCE
1.99

ROYAL 312G
NO BAKE
CHEESE CAKE MIX
2.99

PURINA 2 KG BAG
MEOW MIX
CAT FOOD
4.99

PUSS AND BOOTS 170G TIN
BEEF, CHICKEN, FISH
CAT FOOD
4/1.00

TAMPAX 21, 24, 30
REGULAR, SLENDER, SUPER, PLUS
TAMPONS
3.99

CEPACOL 1.8 LITRE
MOUTH WASH
4.99

RENZUIT 200G SOLID
ASSORTED FRAGRANCES
AIR FRESHENERS
89¢

SYLVANIA PKG 2
40, 60, 100 WATT
LIGHT BULBS
99¢

GRILL TIME 10 LB BAG
CHARCOAL BRIQUETS
3.99

LEVER 2000 PKG 4X140G
BAR SOAP
3.99

WHITE SWAN 4 ROLL PKG
ASSORTED COLOURS
BATHROOM TISSUE
1.19

WHITE SWAN 2 ROLL PKG
ASSORTED
PAPER TOWELS
69¢

SCOTTIES PKG 300
WHITE
FACIAL TISSUES
1.19

TIDE 12 LITRE BOX
LAUNDRY DETERGENT
8.99

DOWNY 1 LITRE ENVIRO PAK
APRIL OR SUNRINSE
FABRIC SOFTENER
4.69

SUNLIGHT 1 LITRE
LIQUID DISH
DETERGENT
2.39

ALL 1.4 KG BOX
AUTOMATIC DISH
DETERGENT
2.99