$3.50 YEAR IN CANADA
$4.50 YEAR IN U.S.A.

The Morrisburg Leader

SECOND CLASS MAIL REGISTRATION NUMBER -0842

VOLUME 110, NO. 36. MORRISBURG, ONT., FRIDAY, SEPTEMBER 15th, 1972 SINGLE COPIES 10c

Local Manufacturer Home From Peking Exposition

Geo. E. Beavers returned safely to Morrisburg after a one month absence to attend and display Made-in-Morrisburg JET Carbide Dental Burs at the Canadian Trade Exposition in Peking. This proved a major success for Canada in that it was the largest in the history of Peking. It was arranged by the Chinese Government that some 250,000 people from all walks of life were invited to attend this event. On display was an imposing array from some 250 Canadian industries, agricultural and mineral products which showed much of the sophistocated production which has emerged here since World War II.

One of the highlights of the Fair was the visit from Prime Minister Chou En Lai of the People's Republic of China. Reportedly, it was his first visit of this kind in ten years. He shook hands with all the participants at the booth of Beavers Dental Products Limited —Geo. E. Beavers; Professor B. Nygaard Ostby head of dental research at the University of Oslo in Norway (one of the leading figures of world dentistry who was responsible for demonstration and teaching the young Chinese woman dentist some features of modern ultra fast air turbine dentistry); Mrs. Wang Syu-Ching, Chinese dentist demonstrator; Miss Chen Mu Ching, Chinese interpretor. Chou En Lai made a three minute stop at the exhibit. He watched and listened attentively to the dextrous demonstration of the sharp and fast cutting with JET Carbide Dental Burs on extracted teeth and on a fresh egg by the above Chinese woman dentist. On leaving the booth, he was heard to remark "this is how bad teeth are taken care of".

Of local interest to Morrisburg was the attendance at this Canadian Trade Fair in Peking by Richard Quan, Manager Engineering and Sales Support of the Orenda Division at Hawker-Sidley Canada Ltd in Toronto. Dick is married to the former Ida Ing, daughter of Mr. and Mrs. Henry Ing now residing in Vancouver, B.C. and a sister of Harry Ing of Morrisburg.

Mr. Beavers found the Chinese people, young and old, to be happy and smiling. Their culture and way of living is considerably different to that in Western countries. They have not forgotten the Russian abandonment and removal of thousands of skilled technicians a short time ago and who were sent to help the Chinese people. Accomodation, food, transportation etc. was good.

Symbolic of the spontaneous reaction and welcome from the people to Canadians was an incident which happened after the first Canadian plane during the last 23 years had landed in China at Canton airport. Mr. Beavers took a picture of Professor Ostby standing directly under the large outside painting of Chairman Mao and together with a young Chinese woman airline ground hostess. Later, Professor Ostby asked the girl to autograph his book. Naturally, he expected her to sign her name. After arriving in Peking, the Chinese characters were trans lated for him. Instead of her signature, it read — "Long live the friendship between the Canadian and Chinese peoples".

A similar reception was accorded another picture taken by Mr. Beavers when without an interpreter and no knowledge of Chinese language (or, the Chinese woman teacher knowing English). He pointed to his camera and to her group of young children indicating his wish to take a picture of what turned out to be a kindergarten class playing under the trees. Immediately, the teacher understood and she arranged the class for taking a picture. The children then spontaneously broke into singing a song to Mr. Beavers. The expression of the young children's faces showed the warm th of their feelings of welcome and happiness to Canadians since the picture was taken directly opposite Friendship House where all the Canadians were staying.

Another significant revelation was the earnest desire of the Chinese peoples to learn English and for this apparently to be their second of two basic languages. The exhibits of the Italian Government began arriving just before the departure of the Canadians. The Italians are preparing for a similiar Trade Exposition in Peking in the same buildings in October. It was noted that the Italian packing cases of their exhibit were labelled in English as well as Italian. Another advantage of the two language concept of know ledge and recognition by other countries.

One of Mr. Beavers regrets during this trip was his inability to attend the special cultural visit to the memorial erected by the Chinese to mark where the late Dr. Norman Bethune died. There are scarcely any Chinese who do not know this famous Canadian medical doctor who literally gave his life for their people. They revere and respect his memory for what he did to help the Chinese peoples. This visi' involved a three hour train trip from Peking and another three hour ride back. Unfortunately, it took place when the Fair was open for business. One cannot be in two places at the same time. Professionally, there are many health ties between the Canadian and Chinese peoples and this is bound to grow in future. The first modern dental teaching school was founded and headed by the late Dr. Ashley Lindsay, D.D.S. — a Canadian dentist at West China University in 1929. Today, the course and practise of dentistry is being care fully investigated in preparation to set up a new curriculum which will be specifically adopted to lo cal Chinese conditions. It was noted that generally Chinese people have excellent, clean and white teeth. All this may be attributed to the presence of florine in their water and maybe to their green tea drinking habits and which con tains little sweets or sugar. These conclusions are not scientifically proven as yet but only from initial investigations. It is known that the people in the Northern regions of the People's Republic of China have less caries and decay than those living in the southern, warmer climates where sweets

With knowledge in all fields of endeavour becoming more and more International in scope — there appears hope the world can live better in friendship and peace together than in the past. The break-through in business relations and associations as evidenced by the Canadian Trade Exposition in Peking this August and September 1972 may reflect a good omen for the future.

150 YEARS OF HISTORY MARKED BY THE TOWNSHIP OF WILLIAMSBURG



Miss Cindy Tennant, daughter of Mr. and Mrs. Lawrence Tennant, Mariatown, was named "Miss Williamsburg Township" on Friday evening last. Cindy is in the centre of this photo, flanked by her two princesses: at left (2nd princess) is Julie McIntosh, daughter of Mr. and Mrs. Bert McIntosh, Williamsburg. At right is the 1st Princess, Marion Servage, daughter of Mr. and Mrs. Dwayne Servage of Elma. (Photo courtesy Chesterville Record).

The weatherman smiled on the grand parade at the Williamsburg Township 150th Anniversary Celebration Saturday after raining out the street dance Friday evening.

Fabulous floats, bands, brilliantly decorated cars, bicycles, horse drawn vehicles, and ancient equipages hilighted the colorful and successful occasion. Led by Cornwall North End Social Club with a bevy of beautiful majorettes, the parade wound its way through the village of Williamsburg completing its circuit before the Judging stand in the Recreation Park.

At a special evening entertainment held at the I.O.O.F. Hall Friday, Miss Cindy Tennant of Mariatown was crowned Miss Williamsburg Township Queen. Her princesses were Miss Julie McIntosh of Williamsburg and Miss Marion Hough of the Township. Miss Debby Hough, Queen of the 1967 Centennial Winchester Township Contest, crowned the new queen. She and her princesses received corsages, cash awards, presented on behalf of the Township by Master of Ceremonies Dale Beckstead.

Twenty attractive young ladies ranging in age from 13 to 19 entered the competition. Poise, posture, general appearance, and ability to communicate were the points on which a difficult decision was made by judges from Winchester, Chesterville, and Morrisburg. Each contestant was presented with a gift.

The Hon. Lucien Lamoureux and Mrs. Lamoureux, Donald Irvine M.L.A. for Grenville-Dundas and Mrs. Irvine followed the procession to the reviewing stand in historic barouche. En route Mr. Lamoureux presented the oldest couple in the Township, Mr. and Mrs. Merton Saddlemire of Williamsburg with a bouquet. They had celebrated their 67th anniversary three days earlier.

Among the more than forty entries in the parade was a replica of the first steamship on the St. Lawrence — first prize winner; Dobbie's poultry farm float featuring baby chicks — second winner and Morrisburg Seaway Singers entry bedecked with flowers and singers in period costumes coming in third.

The Queen and her princesses were enthroned on the Cardinal Starch red and white float which was not in the competition.

Among the guests on the reviewing stand were gathered Matthew Beckstead Williamsburg Township's oldest surviving deputy and 86 year old Miles Marcellus — the Township's oldest surviving reeve.

John C. Whitteker, Reeve of Williamsburg Township, Carlton F. McInnis, Reeve of Morrisburg and Warden of the Three United Counties, Mr. Irvine and Mr. Lamoureux spoke briefly commending the Township on the community spirit and the unique parade which, Mr. Lamoureux thought "outshone any in his experience". He added, "This tremendous celebration shows color, imagination and creativity" and he said, "The contributions and sacrifices of our forebears should never be forgotten . . . which is the reason we are celebrating 150 years of life in this community.

Mr. Irvine presented Reeve Whitteker with a plaque from the Ontario Government.

Outstanding entries in the parade were: replicas of the original St. Peters Church in Williamsburg and St. Lukes Church at Elma. These received honourable mention. A hobby farm presentation won a prize for the most interesting entry by an individual. Others of interest were: the Williamsburg I.O.O.F. float with an ancient courtroom and jail with costumed guards marching; Williamsburg, Saturday night at the turn of the century; John McDermid's little 1898 completely renovated locomobile steam car from Moose Creek; Morrisburg's ancient fire engine . . . all furbished and polished and many others.

8 year-old Kimberley Lanue of Glen Becker was prize winner among the 20 entries in the decorated bicycle competition

A tug-of-war, a beef barbecue, and a dance rounded out the Saturday activities. Sunday saw an outdoor church service, a midget ball tournament, and a chicken barbecue to complete the 3-day celebration.

Jack-Murray Vows Heard at St. James Church

Marriage vows were exchanged by Heather Dawn Murray and Brian Lester Jack in St. James' Anglican Church, August 26, 1972.

The bride is the daughter of Mr. and Mrs. Joseph Murray, Morrisburg. Mr. and Mrs. Lester Jack Forrester's Falls, are the parents of the groom. Rev. Cyril W. Earle officiated for the occasion. Miss Eva Cassell was organist with the choir in attendance.

Baskets of yellow and orange gladioli and carnations adorned the altar.

Given in marriage by her father the bride was lovely in a traditional floor-length gown of tiers of white chantilly lace, featuring a portrait neckline, long sleeves and a Cathedral train. Her Cathedral length veil of tulle illusion was attached to a matching crown of petals and leaves. She carried a cascade of yellow and orange talisman roses.

The bride's attendants were in identically styled in floor length gowns of orange-ice silk organza featuring empire waistlines and embroidered stand-up collars, bodice and bishop sleeves. They wore matching picture hats with a large bow. Mrs. Jacqueline Willies was matron of honour for her sister. Bridesmaids were Mrs. Kathy Shampine sister of the bride and Mrs. Heather Bowes, sister of the groom.

Dale Jack was best man for his brother. Brothers-in-law Russell Buttle and Kenneth Bowes were ushers. A reception for 130 guests was held at the Morrisburg Civic Centre.

The mother of the bride received guests in a floor length gown of robin-egg blue crepe, bone accessories and a corsage of pink sweetheart roses, while the mother of the groom received in a floor-length gown of purple crepe black accessories and a single white orchid tipped with mauve. For their wedding trip to Prince Edward Island the bride chose an orange and grey dress and vest ensemble with rust accessories and a corsage of yellow talisman roses. Upon their return the happy couple will reside in Forrester's Falls.

Guests attended from Cobden, Pembroke, Deep River, North Bay, Toronto, Hamilton, Scotland Brockville, Massachusettes, Winchester, Ingleside, Iroquois and Morrisburg.

WEDDING VOWS HEARD AT INGLESIDE CHURCH

Standards of white and yellow mums decorated Ingleside United Church for the marriage of Lynn Maureen Swerdfeger and William Bruce Dillabough, on Saturday, September 2nd. The bride is the daughter of the late Mr. and Mrs. Bryce Swerdfeger. The groom's parents are Mr. and Mrs. William D. Dillabough, Morrisburg.

Rev. H. W. Giffin officiated at the 4 p.m. ceremony.

Given in marriage by her brother, Lester Swerdfeger, the bride was wearing a floor length gown of peau de soie, white with blue lace insets on the Empire bodice, and deep cuffs.

Her chapel train was accented with matching lace and her veil featured a blue ribbon trim. She carried a bouquet of mauve and white carnations.

Attending the bride were Miss Alberta Lemaire as maid of honor, wearing a floor length gown of purple crepe with gathered bodice and full sleeves; Miss Penny Dillabough, the groom's sister, and Miss Faye Henophy, bridesmaids, with matching gowns of yellow crepe, carrying bouquets of yellow and purple mums.

Duane Locke was groomsman. Ushers were Jim Notman and Gordon Dillabough, brother of the groom, both of Morrisburg.

Receiving guests at a reception held at Treasure Island Motel, Ingleside, were the bride's aunt, wearing a hyacinth crepe gown, complemented with a corsage of pink roses; the groom's mother chose a gown featuring a bodice of purple velvet with lilac chiffon floor-length skirt. Her corsage was of mauve carnations.

Guests attended from Toronto, Ottawa, Morrisburg, Ingleside, Williamsburg, Cornwall, Oshawa, Kingston, Iroquois, Prescott, and London, Ontario.

IROQUOIS GIRL TOP NURSE



The climax of a life-long dream was reached for Cheryl Coleman, 20, of R.R. 1, Iroquois, on Thursday at Ottawa Civic Hospital 1972 B. graduating exercises when she received the coveted E. Norman Smith gold medal award. This prize and $100 is given to "the student in the graduating class who seems best to have makings of an all-round nurse".

Cheryl's mother, Mrs. Eardley Coleman said, "Cheryl has always wanted to be a nurse; from a little girl, that was her one ambition". Cheryl attended school at Dundela, Dixon's Corners, and the Seaway District High School. She was a good student, interested in sports and extra-curricular activities. She is the fifth child in a family of four brothers and one sister.

With a large number of graduates, Cheryl began her duties on the staff of the Ottawa Civic Hospital on Monday.

NEW PA SYSTEM TO BE INSTALLED AT ARENA

At a meeting of the executive council of Morrisburg Chamber of Commerce held at the Centennial cafe Wednesday it was decided that the Chamber of Commerce should instal a new and efficient public address system in the Community Centre to be in operation for the second annual Home and Trade Show to be held Thursday, Friday and Saturday, September 28-30.

Plans have been finalized for General Grant to M.C. stage shows each evening, for Miss Ottawa Rough Rider, and members of the Ottawa Nationals to be present. Entertainment will include "Del and Rog" attractions and the Seaway Singers. There will be the equivalent of $100 in prizes each night including a $25 money tree and merchandize in a number of draws to the value of $75.

Thursday, September 28 will see Hon. Bert Lawrence as guest speaker at the September meeting of the Canadian Club and he will officially open the Trade and Home Show.

There will be more than 45 exhibits by local businessmen and area organizations showing every thing from a model farm, household equipment, appliances, new cars, farm machinery, snowmobiles, the Rothman Caravan and many others.

The new public address system costing in the vicinity of $1500 will have roughly three times the efficiency of the present system and should greatly increase the enjoyment of those attending the show.

Advance tickets are now available. A list of these from whom tickets may be purchased at 3 for $1 will be posted in the Dominion Store, the Beamish Store and Colligan's Grocery under convenership of Mrs. Millie Jones.

Appalling Increase in VD Rate

The appalling increas in the incidence of venereal disease in the province of Ontario during the past year, must give cause for extreme concern to all citizens of the province.

No less an authority than Ontario's Health Minister, Dr. R. T. Potter expressed that concern this week, when figures were released showing 7,070 VD cases reported in the province during the first six months of this year, as compared at 4,291 in the first six months of 1971 — a whopping increase of 65%. Even worse, the most dangerous of all venereal diseases, infectious syphilis, which can cause serious crippling, or death showed an increase of 80%, from 137 in 1971 to 238 in 1972. And the total number of reported syphilis cases more than doubled, from 340 in the first half of 1971 to 725 this year. The dreary figures go on and on, showing another big increase in the incidence of gonorrhea, the most common VD from 3,951 last year tto 6,234 this year in the six month period. And Dr. Potter emphasized that these figures represent only the reported cases. For every reported case, he said, it is estimated that at least two, and possibly three others go unreported, undetected, and of course, untreated.

The Ontario Ministry of Health supports 18 special VD treeatment centres across the province, eight of them opened since early in 1971. The ministry also holds special training seminars for physicians and issues recommended treatment programs. Announcements have been issued to, and co-operation sought from TV and radio stations, newspapers and other media, as part of the public education program. The Health Minister hopes that a properly informed public, and co-operation of all physicians in the province will help to enable a proper follow-up to be made of all contacts.

A very little knowledge of history tells us that venereal disease has destroyed whole nations and cultures in the past. There can be no excuse for its skyrocketing progress in such an enlightened area as Ontario, where the facilities already exist for its conmplete eradication.

Mr. Speaker

(Reprinted from The Montreal Star)

The electors of Stormont-Dundas will get the chance on October 30th to do what the government and the political parties have failed to achieve. That is, to ensure the return of Lucien Lamoureux as the speaker of Canada's next Parliament.

Mr. Lamoureux has been, by common agreement, an ornament to the speaker's chair. His qualities of grace and impartiality have exercised an essential civilizing influence on the House of Commons, and it would have been tragic if Parliament and Canada had been deprived of his services in the future. That almost happened, because no one in Ottawa had been able to come up with a system for establishing a permanent post for the Speaker of the House of Commons. Mr. Lamoureux was reluctant to run again, because the man who fills the post of speaker is unable to speak out for his riding in the House.

Fortunately, he was persuaded to change his mind and he has announced that he will run as an independent. His decision came just in time to forestall a Liberal party nomination, and he can expect to be unopposed, at least by the Liberals. His re-election would do much to ensure the quality of the next Parliament, no matter which party forms the government.

Politics, they say, makes strange bedfellows, and surely there will be some of the strangest in history taking part in the current election campaign. Strangest of all, perhaps is the case of Paul Hellyer, who as National Defence Minister in the Trudeau government, officiated at the unification of the three branches of Canada's armed forces. At that time Mr. Hellyer did not have many friends among the Tory members, who insisted this was just another example of Trudeau's renunciation of what they termed 'cherished institutions'. Now, after a short romance with something called "Action Canada", which never really got off the ground, Mr. Hellyer, all his foibles and (Liberal?) shortcomings forgiven and forgotten, has been received with open arms by the Conservative party, who will present him as their official candidate in Toronto - Trinity. Then there is former judge Claude Wagner (a loser in the Quebec provincial Liberal leadership race), and in our own area, the redoubtable Tom Cossitt at Brockville.



"She thinks Howard Cosell is cute!"

TALKING BOOK LIBRARY MAINTAINED BY C.N.I.B.



Blind persons are now reading 14,000 books a month from the library of The Canadian National Institute for the Blind. The player and cassette with about twelve hours of reading was especially designed for blind listeners. Your donation to the CNIB appeal, now under way, brings these books to blind persons in this community.

A braille and talking book circu lating library of the Canadian National Institute for the Blind sends books everywhere in Canada, including Dundas County. At the present time, two blind persons from Dundas County who are living at the Glen-Stor-Dun Lodge in Cornwall were followed there by the CNIB Library Department and are using talking books. Both people are over eighty-five years of age.

Braille is a system composed of raised dots that is read with the fingertips. It can be both read and written and is used more by younger people or by older people who had their training at a school for the blind. It can be read at about 1/5 the speed of ink print by the average reader. Talking books are used by people of all ages. The books are read by professional readers, generally actors or actresses and are recorded on special cassettes which are mailed free of charge to any registered blind person who wishes to borrow them. The Postal Department carries them free of charge also.

Under the joint convenrship of Mr. Gordon Thom and Mr. J. Harvey Johnston, the canvass for funds by the CNIB has been under way in Morrisburg. The canvass in Williamsburg is under the convenershp of Miss Nina Casselman and sponsored by the Williamsburg Women's Institute. In Matilda Township the canvass is under the convenership of Mrs. Archie Johnston and is sponsored by the Matilda Women's Institute. Mr. John Foster of Morrisburg is the CNIB Treasurer.

Because of the rising cost of goods and services your generosity to the CNIB would be very much appreciated.

Sincerely . . . Yours

BY MRS. WELLWOOD ADAM

I bought a book the other day whilst attending a leaders' get-together in MacDonald College, Montreal. It was nothing of political concern but rather of the moral and religious side of life. I, personally, found it a pretty downright and gruelling three days of hard work.

Now the author of this book was an unknown American to me, and I felt that he was very sure of his ideas and feelings about life generally.

He told about a gifted violinist giving a concert of his work, and the A string of his violin snapped. Without any hesitation, he transposed the music and finished the concert on three strings. Another violinist might have stopped, and become upset about his misfortune at such a time, but it does, indeed, take a gifted player to say, or think, even: "Well, if I can't play on 4 strings, then I will play on three!"

I must admit, though, I wondered how the orchestra and the conductor got on, but the author left that bit out.

However, the real point of the story was the fact that playing on 3 strings of a violin when the 4th is broken, is very much like life. There are few in this world who have all they want or need. The rest of us may, perhaps, grumble now and again about our own misfortunes. Yet, if we have what it takes, we somehow can struggle on with what little we have, and so produce a melody with it. Have you found it that way?

I think we could all agree, after thinking about it, that one of the secrets of a good and happy life is . . . being willing, even sensible enough, to accept ourselves as we are. We all know that none of us chose our parents, we had no say as to the couor of our skin, whether we would be short or tall, or to be a man or woman. An apple tree will be an apple tree until it dies, it can never be any other species. It is the same with us, we are not responsible for being the physicial beings that we are, for God made us that way, and that is for the rest of our lives. We could wish, sometimes, that He had made us differently, but all the wishing in the world won't change the matter.

So I guess, with the American writer, that our business during our lifeume is to take ourselves in hand, and do what we can to produce some good results in our own lives as we are.

After all, who knows my inner self better than I do in this human life, and who knows your inner self better than you? And in spite of any handicap we may have, we can indeed make some good contribution to the community around us, no matter how small. Every little counts, and if God be with us, who, then, can be against us? as the great Winston Churchill quoted once during the World War 2.

I believe it is all the atttude of mind which counts, don't you?

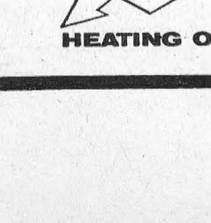

ALWAYS READY TO HELP

Six Year Old Starting to School

(With apologies to Edgar Guest)

Now let's straighten this out, my little man
And reach an agreement if we can.
Your clothes are brand new, your shoes well shined,
You're spic and span before and behind.
Now dry your eyes and spread your wings,
And PLEASE let go of my apron strings.
You'll find you will like to go to school,
Then you won't think your mommy is cruel.
You'll have a teacher so sweet and pretty
You'll never miss me, (more's the pity).
You'll learn your numbers and B B C's,
Teacher'll comfort you, should you skin your knees;
She'll button your coat when the days are cool;
Sure you'll just love going to school.
But wait, my darling, don't rush away,
Stay home with mommy just one more day.

—Edythe Manning.

AUCTION SALE

HOUSEHOLD FURNITURE, MISCELLANEOUS ITEMS AND ANTIQUES, IN HANESVILLE, ON

Saturday, September 23rd, 1972

Starting at 1:00 P.M.

Fridge, International Harvester; Deep Freeze, Woods; Washer; Television, Phillips; Gas Stove, Findlay, 30"; 2 Oil Burners, 1 Beatty, 1 Fawcett; Double Bed, Spring & Mattress; Single Bed & Mattress; 1 Rotary Tiller, Mor Power 3 h.p. with Blower; 1 Lawn Mower, Lawn Master; Iron Cooler; Antique Rocker; 8 Antique Chairs; Grindstone; Chicken Brooder; Wheel Barow; 250-Gal. Oil Tank; Box Stove, Antique; Wooden Butter Bowl; 3-Burner Oil Stove, Perfection; Wire Fencing; Toilet for Cottage; Carpet Sweeper; Kitchen Cupboard; 1 pr. Cattle Clippers; Sideboard, Antique; Cabinet Radio and Record Player; 1 Table and End Table; Forks, Shovels, Rakes; Numerous Other Items.

TERMS OF SALE — CASH

CHARLES FARLINGER, Auctioneer — MRS. MAUD FADER, Proprietor

36-37c.

DISABILITY

SUN INCOME

Sun Life's new income protection plan

Could you afford to stop working for a year? If not, talk with your man from Sun Life of Canada about their new disability income plan . . . to keep the money coming in when you're not able to.

SUN LIFE OF CANADA



DOUGLAS ALLAN SMITH
P.O. Box 31
Morrisburg, Ont.
PH. 543-2507

disability SUN INCOME

MORRISBURG FUEL & HEATING LTD.

(MacDONALD FUELS AND MacDONALD ELECTRIC)

24 HOUR EMERGENCY BURNER SERVICE
543-2833 OR 543-3367

INDUSTRIAL, COMMERCIAL AND RESIDENTIAL WIRING

SUNOCO HEATING OIL

MURRAY MacDONALD
MARK MacDONALD

Office Hours: 9.00 a.m. to 6.00 p.m. Monday thru Saturday

48 FIFTH STREET — MORRISBURG

AUCTION SALE

OF CATTLE, FARM MACHINERY, AND SOME HOUSEHOLD EFFECTS AT THE FARM OF ADEN MARCELLUS, Located on the West Half of Lot 13, Concession 3, Matilda Township, Approximately 4 miles Northeast of Iroquois, on

SATURDAY, SEPTEMBER 16th

commencing at 1:00 p.m., as follows:

CATTLE:

9 High Grade Holstein Milch Cows (due Nov. onward); 5 Three-Year Old Heifers, to Freshen this Fall; 2 Open Heifers, year and a half old; 1 Holstein Heifer Calf; 4 White Face Calves (8 to 14 months old); Yearling Hens; Milk Quota. All cattle are from unit.

MACHINERY:

International W-4 Tractor, excellent condition; Massey Ferguson Baler, like new; 32-Ft. Bale Elevator; 2-furrow International Plough, on Rubber; 3-Section Wheel Cultivator; 3-Section Drag Cultivator; 12-Foot Drag Harrow; Massey No. 11 4-Bar Side Rake; Cockshutt Manure Spreader on Rubber; 15-Disc Cockshutt Drill; Steel Roller; Massey Hay Tedder; International 6-Foot Horse Mower; Cockshutt Drum Hayloader; 10-Foot Dump Rake; Frost & Woods 6-Ft. Grain Binder; 3-point Hitch Sprayer with 20-foot Boom; Rubber Tired Wagon with Hay Rack and Wagon Box; 16-Ft. Grain Auger; 2,000 lbs. Renfrew Scales; Set of Knee Sleighs Manure Sleigh; Re-conditioned Electric Cow Clippers; 100 Egg Electric Incubator; Universal Milker Pump and Motor; 3 Swing Milker Pails, Cream Cans, Pails, Strainer; Electric Fencer and Wire; Approx. 2,000 Bales of Hay and 950 Bales of Straw; Quantity of Last Year's Oats; Barrel Sprayer and Spray Gun; 2 Steel Water Tanks; Cement Mixer; Cedar Posts and Rails; Bed Pieces for Wagon Rack; Fanning Mill and Screens; Pig Rack; Hen Crate; 40-Gallon Drums; Large Sap Pan; Ladders; Harness, Collars; Shovels, Forks, Horse Fork Rope, Tools; Scrap Iron.

HOUSEHOLD EFFECTS:

Findlay Electric Stove; Findlay Condor Wood Stove; Kitchen Stoves; 30-Gallon Hot Water Tank; 15-Gal. Hot Water Tank, Glass Lined; Wringer Washer and Wash Tubs; Lawn Mower; Kitchen Tables; End Tables; Dressers; Chairs; Dishes; Quilting & Curtain Frames; Quantity of Stove Wood; Numerous Antiques on this Homestead Farm (Wash Stand, Jars, Churn, Separator; Spinning Wheel).

TERMS—CASH

MAHLON ZERON
Auctioneer

ADEN MARCELLUS
Proprietor

35-6c.

BRIDES TO BE:

FOR ALL YOUR WEDDING INVITATIONS
ANNOUNCEMENTS REPLY CARDS &
ENVELOPES THANK-YOUS NAPKINS
MATCHES & OTHER ACCESSORIES CALL

The Morrisburg Leader

CHESTERVILLE FLORIST DEMONSTRATES METHODS TO HORT. SOCIETY MEMBERS

John Van Bruinessen of Chesterville was guest speaker at Tuesday night's meeting of Morrisburg Horticultural Society.

He designed six interesting floral arrangements and explained each step as he worked. A mug of Blue Mountain pottery was massed with leather fern, higher at the centre back tapering at the sides. Blue Salvia and perennial sweet peas were accented with spikes of Dusty Miller to complete a simple yet pleasing arrangement. The speaker finished each design by adding bits of background green here and there remarking ::A good designer hides his secrets".

An oval arrangement in a gold coloured bowl was designed with greens lying flat to form the outline and two upright pieces in the centre. More filler branched from the focal centre, buds and tapered feathered white mums were used as the basic flower finished with clusters of ageratum (blue mink) and five mini-red mums.

For the piece de resistance a five-inch plastic "O-bowl" of oasis was taped, off centre to a green plate. purple plumtree foliage formed the triangular background for pale yellow and striking purple dahlias.

The use of cedar as filler for a wide-topped vase was demonstrated in a bouquet of apricot and white gladioli spikes backed with juniper.

Two small interesting arrangements were small pink and yellow roses and ageratum in a delicate long-stemmed wine glass and a rosy tan ashtray with spiky green background accenting pink roses and blue mink.

Mr. Van Bruinessen allowed all interested members to make a white crysanthemum corsage under his tuition and he demonstrated the art of bow making. Having donated materials, flowers other than those supplied by members and his talent, the speaker conducted an auction of the arrangements. The sum of $20.00 was raised which will be the society's donation to the C.N.I.B. campaign.

At a brief business session, plans for a bus trip to the Adirondacks Saturday, October 7 were finalized. Members were urged to attend the interesting and worthwhile area conference to be held at Martintown when many facets of horticultural interest will be studied. Miss Gladys Bayne, Prescott, conducted the meeting.

FEDERATION CONDEMNS INHERITANCE TAXES

The Ontario Federation of Agriculture strongly urges an immediate end to inheritance taxes.

"Inheritance taxes critically disrupt the transfer of the family farm from father to son. Often the tax load will force a young farmer to forfeit his inherited farm, in order to pay his father's death taxes", protests Gordon Hill, President, Ontario Federation of Agriculture.

Capital gains tax and succession duties will fall on the same person at the same time.

"This double tax load is especially harsh to young farmers because their assets are land, machinery, and livestock. Selling is often the only way to get enough cash. But, what is left may not be an economic farm."

This week, the Federation submitted a brief to the Advisory Committee on Succession Duties, calling for immediate repeal of the Succession Duties Act.

The committee will be making policy recommendations to the government.

"Succession duties on farm land are not taxes on productivity, but on inflation. The farmer has no control over these pressures. They cost him money but give him no return."

The ability-to-pay principle in taxation has strong Federation support. This is why succession duties and gift tax are so aggressively opposed.

"The money raised by inheritance taxes on agriculture can never justify the damage to our farming community. The Ontario government has pledged to abolish succession duties in the future. Now is the time," says Hill.

AUTUMN SHOWCASE AT KEMPTVILLE

The annual Autumn Showcase at the Kemptville College will be held on Sunday, September 17, from 11 a.m. to 5 p.m.

Chemical pest and weed control, fertilization in field plots, the makng of butter and maple syrup candy as well as home economics demonstrations and displays will be featured.

The dairy-beef project, the veterinary laboratory and computer uses in farm problems may be of interest.

Children will enjoy the hatching of baby ducks, the poultry in cages and the young animals.

Complimentary milk, cheese, apples and coffee will be available.

SPECIAL **10¢ OFF** SPECIAL



If you thought it was like pudding, would you try it?

SUNDAE STYLE YOGURT

REGULAR PRICE 3 for 99c

SPECIAL - 3/89¢

EFFECTIVE SEPTEMBER 18th — 23rd, 1972
AT YOUR DOOR OR PARTICIPATING STORES

QUALITY CHEKD

SMITH'S DAIRY LTD.

MORRRISBURG PHONE 543-2081

'73s ARE COMING

THIS IS YOUR INVITATION

TO ATTEND OUR SHOWING OF

1973 CHEVROLETS

AND OLDSMOBILES

ON THE EVENING OF

SEPTEMBER 21 - 1972

1973 CHEVROLET MONTE CARLO



1973 CUTLASS SUPREME COLONNADE HT COUPE

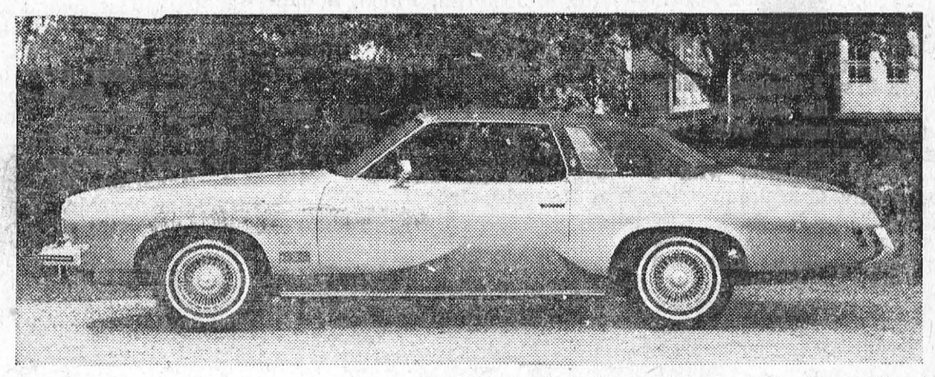

UPPER CANADA MOTOR SALES LTD.

INTERSECTION HWYS. 2 & 31 PHONE 543-2925 MORRISBURG, ONT.

FOR AREA CORN GROWERS

RAINFALL AND HEAT UNIT REPORTS

	South Mountain	Chesterville	Morrisburg
Rainfall last week	1.02	.40	.82
Accumulation to date	18.23	21.24	18.06
Heat Units last week	133	139	128
Accumulation to date	2467	2530	2414

LOCAL and GENERAL

Mr. and Mrs. T. W. Bouchard will be celebrating their 40th wedding anniversary on Sunday, September 17th. Friends may call at 50 Lakeshore Drive from 3 to 5 p.m. on Sunday.

Mr. and Mrs. Frank Humble of Victoria, B.C. are visiting with her mother, Mrs. Harold Coyle.

Mr. and Mrs. Wayne Smith and daughter of Wasaga Beach spent some holidays with relatives in Morrisburg.

Mrs. E. Byford has returned to her home here after spending 10 days at Beaconsfield Que., with her son, Patrick Byford and Mrs. Byford.

The United Counties Bookmobile will be at the following locations in the area next week: Tuesday, Sept. 19, Williamsburg C. 11:30 to 12:00; Inkerman 1:30 to 3:00; Hallville 3:15 to 3:30; Mountain 3:45 to 4:15. Wednesday, September 20, Riverside Heights 1:30 to 3:00; Winchester Springs 3:30 to 4:00.

Mr. and Mrs. Bruce Tuttle were visitng relatives in Ottawa on the weekend.

Mr. and Mrs. Norman Holland of Massena, N. Y., had dinned on Tuesday at the home of Mr. and Mrs. Milton Castleman.

Mrs. Marie Barkley has been appointed co-ordinator of Seaway Community Services at a meeting held on Thursday last at Winchester Springs.

ANNOUNCEMENT

Mrs. Ernest Millward has the honour of announcing the marriage of her daughter, Linda Jean Snider of Morrisburg, to Mr. Harold Bert Loucks, son of Mr. and Mrs. Bert Loucks of R.R. 2, Chesterville, on Saturday, September second.

The bride and groom's attendants were Miss Shirley Radford of Hawkesbury and Mr. Wallace Disheau of Morrisburg.

The ceremony was performed by Rev. L. M. Ferguson in the new United Church Manse, Chesterville.

AREA SPORTS

Williamsburg held their first annual midget fastball tournament over the weekend in conjunction with the Township's 150th Anniversary. Winchester defeated Kemptville 8-5 in the final game to win first prize of $75, Kemptville $40, Williamsburg and Moose Creek took $20 each.

Danny Hogaboam hurled a 5 hitter, walked 3 and struck out 7 of the Kemptville team. Paul Forbes was replaced by Mike Fenucan in the 5th inning - together they gave up 8 runs on 5 hits, 1 walk and 16 strike outs. Kemptville scored once in the first with Winchester tieing the game in the 3rd. In the 4th, K. went ahead 3-2. In the 5th, W. broke out with 7 runs. K. got 2 and 1 more in the 7th.

Scores in the first round: Williamsburg 7, Mountain 6; Winchester 4, Iroquois 3; Moose Creek 11, Newington 0; Kemptville 6, Brinston 1; In the semi-final round: Winchester 8, Williamsburg 7; Kemptville 6, Moose Creek 1. Final — Winchester 8, Kemptville 5.

Dundas-Metro Action Friday night in Williamsburg, the 6th game of the best of 7 semi-finals got a late start due to the failure of an umpire to appear. The game started at 9 p.m. In the 4th inning, Big Doug Casselman put one over the fence for a 1-0 lead. In the 5th inning the rains came and the game was drowned out.

Saturday night in Cardinal, Oshawa Falcons and Cardinal Pats met in the first game of the best of 3 series of the Senior B Ontario Playdowns. Pats shutout the Falcons 1-0 with 4 hit pitching by Ted Hoy. He walked 3 and struck out 15. Larry Marshall took the loss with 5 hits, 2 walks and 13 strike outs. Falcons had 5 left on base, Pats 6. Bottom of the 6th Ted Emmons singled to right, Mike Skakum singled to left, Ed St. Louis sacrificed to 3rd to put Emmons on 3rd base. Jack Hoy sacrificed to center field to score Emmons. 2nd game of the series is in Oshawa Sept. 12th.

Morrisburg Jets Girls Softball Team entered the annual Moose Creek girls tournament over the past weekend. The Jets defeated Crysler 16-7 with Wilma Angus pitching the first 3 innings, Mickey Baker caught for her and then pitched the last inning with Debbie Scott her catcher.

Carol Devaul homered with 1 on base, Penny Casselman tripled to drive 2 in. The next game the Jets came up against the young Mountain team that had played in the Senior Golden Triangle League all year. Mountain won 16-4. Mickey Baker pitched 1 and 2-3 innings and was replaced by Wilma Angus. Last year the Jets won the trophy over the same Mountain team, with the stellar pitching of Betty Quinn of Vernon. Betty was to pitch again for the Jets, but broke her ankle the previous weekend.

Metcalfe won the tournament after defeating Chesterville 5-3 and then taking Mountain. Savemart of Cornwall took the consolation division.

Monday night, Pioneers and Pats started off again on the 6th game. At 8:06 p.m. at 11 a.m., 4 hours and 49 minutes, the score was still deadlocked, both teams were tied and the game was called. Mike Skakum homered in the first inning, Ted Hoy doubled to drive brother Jack in for a 2-0 lead. Bottom of the first, Larry Cooper and Paul Beckstead singled. With 2 out, full count, Big Doug tripled to right to tie the game. Top of the 2nd, Tom Hare scored on Mike Skakum's double to left. Pioneers tied the game up in the 4th. Ted Smith singled to right center. Roger Morrell sacrificed to put him on 2nd. With 2 out, Dan McGinn doubled to left to tie the game.

The score remained tied despite 23 innings of play. Big Doug Casselman hurled thew hole 23 innings with 13 hits, 2 errors, 3 walks and 18 strike outs. Ted Hoy also went the distance with 14 hits, 3 errors, 5 walks and 22 strike outs. Pats had 14 left on base, Pioneers 16. Dan McGinn and Larry Patterson each went the distance for their pitchers.

The 6th game will begin again at 8 p.m. Thursday, Sept. 14th at Williamsburg.

WILLIAMSBURG

Mrs. Florence Hetherington of Vancouver is spending some time with her daughter, Mrs. Glen McIntosh, and Mr. McIntosh and family.

Mrs. Bismark Barkley has returned home from Kingston General Hospital.

Mr. Charlie Whitteker, Kevin and Bob spent last week end in Western Ontario.

Mr. and Mrs. Ralph McIntosh of Toronto and Mrs. Bill Hunsburger of Niagara Falls, are visiting for a few days with Mrs. Hugh McIntosh and other relatives.

RECENT BIRTHS AT WINCHESTER MEMORIAL HOSPITAL

Sept. 4 — To Mr. and Mrs. Blaine McElheran, Finch, a daughter.

Sept. 5 — To Mr. and Mrs. George Hamilton, Brinston R.R. 2, a son.

Sept. 6 — To Mr. and Mrs. Ralph Wicks, Ingleside, R.R. 2, a daughter (baby died).

Sept. 7 — To Mr. and Mrs. Don Fetterly, Iroquois, Ont., a son.

Sept. 7 — To Mr. and Mrs. Jeffrey Johnston, Chesterville, a daughter.

Sept. 9 — To Mr. and Mrs. Neil Flegg, Newington, R.R. 1, twins, a son and a daughter.

Sept. 10 — To Mr. and Mrs. Merle Reaney, Morrisburg, a daughter.

FUNERAL SERVICE FOR AREA RESIDENT

Funeral service was conducted Sunday, September 10, at Fairbairn Funeral Chapel, Brinston, for Rae Hilliard Lewis of this area, who died Friday, September 8, following a lengthy illness. Rev. James Stewart officiated at 2:00 p.m.

Born in Matilda Township, October 1911, he was the son of the late Samuel Lewis and his wife, Effie Leizert. He was a farm worker and a township employee and was unmarried.

He is survived by one sister, Mrs. Bernice Coughler (Annie) of Inkerman and several nieces and nephews.

Following the service interment was made in Sprucehaven Cemetery. Pall bearers were: John McCaslin, Roy Tousaw, William Gibbons, Harvey Barkley, Lee McCaslin.

Two Area Young People Die in Highway Mishaps

An 11-year old Morrisburg area girl died and a 12-year old companion was injured when they were struck by a car on Highway 2 at Riverside Heights.

Police said Terry Lee Campbell and a friend, Kimberly Ferguson were crossing the highwy when they were in collision with a car driven by Yvan Landry of Cornwall. Taken to the Ottawa Civic Hospital, the Campbell girl died there later that evening.

The Ferguson girl, daughter of Mr. and Mrs. Ross Ferguon of Riverside Heights, was taken to Wincheter Hospital with a fractured right leg.

Funeral services for the Grade 7 student were held on Tuesday at the Wesleyan Methodist Church in Newington. Rev. R. T. Benson officiated.

The Campbell girl is survived by her mother; Mrs. Alma Smith, her step-father, Charles Smith, and her father, Joseph Campbell of Belleville. Also by a sister, Cherri Lynn and a brother, Scott Joseph.

Rae Linden Weegar of Dunbar died as the result of a motor accident Sunday, September 10. Born December 8. 1947 he was a son of Rae Weegar and his wife Pauline Barkley of Williamsburg Township. He was an employee of Nestles of Chesterville.

He is survived by his parents, his wife, the former Shelley McIntosh, of Williamsburg, an infant son, Michael Sean; three brothers Dennis, Kevin and Timothy, at home and one sister Cheryl (Mrs. Daniel Roode), of Cardinal.

Two brothers who were in the accident, Timothy and Kevin are in satisfactory condition in Winchester Memorial Hospital and in Ottawa Civic Hospital.

Funeral service was conducted Tuesday at the IOOF Hall, Williamsburg with Rev. D.L. Gordon officiating at 2 p.m. Burial was in the New Union Cemetery, Williamsburg.

Pall bearers were: Kenny Wise, Bill Hoenselaar, Lee Kelly, Merle McMillan, Lloyd Garlough, Dalton Gow.

MARIATOWN FLOAT IS TOPS IN TWP. PARADE SATURDAY

Mariatown's entry in the Williamsburg Township 150th celebration, a replica of "The Accomodation", the first steamship on the St. Lawrence River, won first prize in Saturday afternoon's parade.

The winning float with its model built to a one-third scale of the original ship was a complete community effort. Glenn Cunningham, instigator of the project to help bring electric lights to Mariatown streets reported that he and his helpers had received "wonderful co-operation" from everyone. He said, "No one who was asked for anything, refused".

Mrs. Wilfrid Coligan, dressmaker, donated material for the six pioneer type smocks worn by the male members of the crew. These were made with the assistance of ladies of the community. They have been sold for use at Upper Canada Village, thus adding to the streetlight fund. The float also received second prize at Cardinal parade.

The "Accomodation" was built in Montreal on the shoreline property of John Molson in 1809. It was the first steamship built in Canada. Her engines were not too efficient and the project was generally considered a failure which cost John Molson $40,000. For her maiden voyage she was equipped for 20 passengers but only 10 were brave enough to take the chance. the engine with side paddle wheelers was the beginning of the Steamship Company in Canada.

An interesting item that came to light during the preparation of the historic entry was an old 1788 registered plan of Dundas County belonging to Ontario Hydro which shows Maritown to be the first surveyed area in the county.

16 LOCAL PEOPLE LEFT SUNDAY ON TOUR OF EUROPE

Sixteen Morrisburg residents were among a group leaving Morrisburg Shopping Center on Sunday afternoon on the first leg of a tour leaving Dorval Airport that evening.

The tour will include visits to France, Switzerland, Holland, Italy, Austria, West Germany and the British Isles, and will be concluded early in October.

Among those from this area taking the tour were ladies from Winchester, Morewood, Crysler and the following from Morrisburg — Mr. and Mrs. G.W. Thom who were in charge, Mr. and Mrs. J.A. Edgerton, Mr. and Mrs. J. H. Johnston, Mr. and Mrs. S.G. Walroth, Mrs. Cephus Smyth, Mrs. Mac Robertson, Mrs. Jack Ryder, Miss Gladys Bayne, Misses Mary and Blanche VanAllen, Mrs. Greta Strader and Mrs. Alex York.

RIVERSIDE HEIGHTS INSTITUTE MET

With the President, Mrs. Lyle Schwardtfeger presiding the September meeting held in the W.I. Hall was opened with the Ode and Mary Stewart Collect. The Motto — Though times may be hard and assess low, Keep high our thinking, as onward we go. The answer to the Roll Call — an economy wrinkle. The President reported on the sight-seeing trip to Ottawa and the visit to the Anniversary meeting at Morewood. Mrs. Gerald Erratt and Mrs. Clare Nugent were appointed to plan a trip for the members for the latter part of October. The Treasurer reported a profit of over $50.00 on operating the Booth Wells was aetaoishrdletaoindluu at Williamsburg. Mrs. Graham Wells was appointed Delegate to the Area Convention. Mrs. Claude Crowder, alternate, to be held on October 19th and 20th in Hawkesbury. Mrs. Lyle Schwerdtfeger and Mrs. Roy Cole were chosen to attend a Training School on "Sewing with knits".

Mrs. Claude Crowder, Convenor of Family and Consumer Affairs, introduced Mrs. Bonnie Jarvis who gave a very interesting and educational talk on "Sewing with Knits pointing out the many advantages of using knits in your sewing program. She was thanked by Mrs. Clare Nugent, who presented her with a gift.

The Churches

THE PRESBYTERIAN CHURCH IN CANADA
KNOX CHURCH, MORRISBURG
Rev. T. H. Boyd, B.Sc., B.D.
Mrs. J. DeGray, Organist

Sunday, September 17, 1972—
MORNING WORSHIP, 11 a.m.
SUNDAY SCHOOL: Pre-School and Kindergarten Classes at 11:00 a.m. (during Church Service); all others at 9:45 a.m.

THE UNITED CHURCH OF CANADA
Lakeshore Drive Church
Morrisburg, Ontario
REV. G. BRUCE, B.A., Minister
Mrs. J. Graham,
Director of Music

Sunday, September 17, 1972—
11:00 a.m.—Morning Worship.
Sunday School opening October 1st with a pancake breakfast from 8 to 9. Adults $1.00 each; children members free, must be accompanied by one adult.

TEACHERS WANTED
Meeting September 19, Allan Hall at 7:30 p.m.

MASS HOURS AT ST. MARY'S CHURCH
MORRISBURG
SATURDAY — 7:30 P.M.
SUNDAY — 8:00 and 11:00 A.M.
IROQUOIS
ST. CECILIA'S CHURCH
SUNDAY — 9:30 A.M.

ST. JAMES ANGLICAN CHURCH
Rev. C.W. Earle, L.Th., Rector
TRINITY XVI, Sept. 17/72—
St. James, Morrisburg—
8:00 a.m.—Holy Communion.
9:45 a.m.—Sunday School.
11:00 a.m.—Holy Communion.
Holy Trinity, Riverside—
9:30 a.m.—Matins.

ST. LAWRENCE EVAN. LUTHERAN PARISH
TRINITY XVI, Sept. 17/72—
St. John's
9:30 a.m.—The Service.
St. Paul's—
10:30 a.m.—The Service.
Sunday, September 10th—
Sunday School begins.

New Track Record Set by Morrisburg Horse

A change of driving tactics back fired on Paul Barkley Sunday afternoon at Frontneac Downs.

His pacer Ambro Huck has a reputation of being a strong finisher but Barkley did just the opposite Sunday. He got off to a flying start.

But the eight-year old went offstride and dropped to sixth place, despite leaving from the rail position.

"It was my fault I got him a little too excited", said Barkley, "but we're not too disappointed the way it turned out."

After falling behind, Ambro Huck finished in retro-rocket fashion to edge Goldock by a nose and smash the track record by more than a second and a half.

Pacing down the stretch Ambro Huck came from last place to outduel Goldock in the stretch run and win the first division of the $2,000 Glen Lawrence Construction Invitational Pace in 2:02 2-5. The same field will be back next Sunday for the second division.

"The guy who presented me with the trophy (Jim Harvey of Glen Lawrence) told me his company built the track," said Barkley, who doubles as a poultry dealer in Morrisburg. "I told him he sure did a good job. This is as fast as Rideau . . . maybe a little faster."

Happy Val N, with Orley Coville driving, led the field to the quarter pole in 29 seconds flat, then Taronne and Albert Bourassa took over and led at the half in 58 3-5 seconds (the first sub-minute first half-mile ever at the Downs) and to the three-quarters in 1:29 4-5.

"We lost a little time on the break," said Barkley, "or we could have made it in about 2:01. That's the first time I've ever been on the rail with this horse so I thought I'd try and leave with him.

"I was worried about Normie (Norm Jones, who drove the favored Bret Flicka to a third-place finish) not Goldock."

"That was a real heartbreaker," said LaRush, who battled Ambro Huck the final feet of the mile race.

$900.00 IN PRIZES

GIANT BINGO

LIONS INTERNATIONAL

SPONSORED BY MORRISBURG & IROQUOIS LIONS CLUBS

WED., SEPTEMBER 20 AT 8 P.M.

15 REGULAR GAMES - $10.00 MIN. PER GAME
5 SPECIALS - $50.00 EACH. EXTRA CARDS AT DOOR

ADMISSION: $1.00 INCLUDES 1 CARD FOR REGULAR GAMES AND 1 FREE CARD FOR JACKPOT

JACKPOT OF $500.00

BINGO TO BE HELD AT MORRISBURG ARENA

Come and Meet Your Friends and Neighbours. Seating for 1,000 People.

THE LOYALIST HOTEL

FEATURING

THE FOUR FLAMES

WED., THURS., FRI., 9 P.M.—1 A.M. — SAT. 3—6 P.M. & 9 P.M.—1 A.M.

FULLY LICENSED DINING ROOM
OPEN EVERY DAY FROM 7.30 A.M. TO 8.00 P.M.

GOOD TIME HOUR 8 P.M. — 9 P.M.
EVERY WEDNESDAY

HAVE WE GOT A FALL FOR YOU?

FULL LINE OF BEAUTIFUL DRESSES — SIZES 5 TO 52

LINGERIE, COATS, PANT SUITS

GOWNS MATERNITY WEAR

SPORTSWEAR AND TAM O'SHANTER KNITS FOR

GIRLS — SIZES 8 TO 14

FASHION IS OUR BUSINESS, AND
OUR BUSINESS IS TO SERVE YOU BETTER

LAYAWAY CHARGEX

COME, VISIT US AT THE MORRISBURG TRADE AND HOME SHOW

Edie's HOUSE OF FASHION

TEL. 543-2561 EDIE SPRAGUE, PROP.

AREA COUPLE OBSERVE 67TH ANNIVERSARY

Mr. and Mrs. Merton Saddlemire, Williamsburg Township's eldest couple celebrated their 67th wedding anniversary quietly with a family dinner at their home in Williamsburg Wednesday, Sep. 6, 1972. Many friends and relatives called during the afternoon and evening.

Following their marriage in the "West Parlor" of the 133 year-old home where they now reside the former Edith Eastwood and Merton Saddlemire enjoyed a wedding dinner with their 20 invited guests in the adjoining dining room. Later they left by train for a honeymoon trip to see the Toronto Fair. On their return they lived on the Saddlemire homestead at G l e n Becker where they remained until they retired to the former Eastwood home in Williamsburg 22 years ago.

While farming Mr. Saddlemire was noted throughout the county for the excellent honey produced on his farm. aising bees was his l obby and he said, "I made my own hives and did all the labour myself".

Mr. and Mrs. Saddlemire are a handsome couple looking many years younger than the are. They are in good health and lead a quiet happy life with their daughter Beatrice who is at home with them. Mrs. Saddlemire celebrated her 91st birthday May 20. Her husband was 92 June 26. They have a son Keith and four grandchildren in Ottawa.

The popular couple received gifts and congratulations. Mr Sad dlemire is very proud of a row of framed plaques from the Ontario Government.

O.P.P. REPORT

Once again the school term has arrived. Although thousands of children throughout Ontario will be going back to school, thousands more will be attending school for the first time.

It is these younger children that we, the driver, should be most aware of. The older students have received previous instructions in safety by teachers and by the police officers who visit their school. Many of the younger children star ting school, are not aware of the safety rules which govern their travelling to and from school.— These same children, possibly through the lack of knowledge in safety or anxiety in going to school, could risk serious injury if you the driver are not alert.

The following rules may assist you while driving in built up areas where children may be present.

—Keep a watchful eye for the blue and white "School Ahead" and "School Crossing" signs. — When you observe these signs, slow down and drive with caution.

—Be alert for young children playing near or walking on the road. They just might run out into the path of your vehicle.

—Slow down when you observe members of the School Safety Patrol. Theirs is a hard enough job without some driver complicating it by his bad driving habits.

—It is illegal to pass a school bus on a highway from either direction while the red lights on the bus are flashing.

By driving defensively at all times we can assit our children in the important task of growing up and living. Remember — children are not careless — just carefree.

ONT. PILGRIMAGE TO AUSTRALIA

His Excellency Most Rev. J. Aurele Plourde, D.D., Archbishop of Ottawa has appointed Rev. Alphonse O'Neil, Pastor of St. Mary's Parish in Ottawa to personally lead the Ottawa Archdiocesan Pilgrimage to the 40th International Eucharistic Congress to be held in Melbourne, Australia — February 18 to 25, next year. It is expected that His Holiness, Pope Paul VI will fly to Australia for the 40th International Eucharistic Congress as he did for the 38th and 39th Congress in India and South America.

Father O'Neil stated that the Ontario Pilgrimage will leave on February 5 from Ottawa via San Francisco and visit Japan and Hong Kong, before flying to Sydney for extensive sightseeing and Melbourne for the week-long Eucharistic Congress — the theme of which is "Love One Another As I Have Loved You."

Following the Congress the Canadian Group will fly to New Zealand visiting Rotorua with its famed Maori Reserve and Thermal Area, the Glow Worm Grotto in Waitomo Caves — then to Auckland before returning via Los Angeles to Ottawa; a stopover will be made in the Fiji Islands. The Pilgrimage returns to Ottawa on March 5th.

Persons interested in joining Father O'Neill are invited to contact him at St. Mary's Parish, 100 Young Street, Ottawa or The Travel Centre Ltd., 236 Slater Street, Ottawa. The Pilgrimage is open to all and reservations s h o u l d be made as soon as possible because of limited accommodations.



ATTEND THE CHURCH OF YOUR CHOICE THIS WEEK AND EVERY WEEK!

GOOD FOOD VALUES

FRESH, YOUNG, CANADIAN — A TEMPTING TASTE TREAT

Whole Legs OF LAMB LB 89¢

FRESH, YOUNG, CANADIAN — POUND
LOIN LAMB CHOPS - - 99c

FRESH, YOUNG, CANADIAN — POUND
SHOULDER LAMB CHOPS 89c

FRESH, YOUNG, CANADIAN
LAMB RIB STEW - 3 lbs. 99c

SWIFT'S PREMIUM — 1-LB. PKG.
TASTY WIENERS - - - - 59c

MAC & CHEESE, PICKLE & PIMENTO, OR — POUND
CHICKEN LOAF - - - - 75c

BY THE PIECE — POUND
BURNS' BOLOGNA - - 43c

GRANULATED FINE
WHITE SUGAR 5-lb.bag – 64c

REG. $2.45 — 20-LB. BAG
Purity Flour - 1.99

SCHWARTZ SMOOTH — 3-LB. JAR
Peanut Butter 99c

HOLLANDIA DUTCH STYLE — Pkgs.
Cookies - 3/1.00

GRENACHE BLUEBERRY OR
CHERRY PIE FILLING 19-oz. tin – 2/1,00

BIG DETERGENT — 32-OZ. SIZE
Vel -- - - 69c

REGULAR STORE HOURS
IN EFFECT ONCE AGAIN!
Mon., Tues., Wed., Thurs., Sat. 8 a.m. — 6 p.m.
Friday: 8 a.m. — 9 p.m.
(Wed. afternoon closing will only be in effect as of October).

HALVES OR SLICES
Del Monte Peaches 19-oz. tin – 35c

TUB-O'-FUDGE ASSTD. — REG. $1.39
CAVAN CANDIES 1-lb. Pail – 11.9

NABISCO — 12-OZ. PKG.
Shreddies - - 33c

FIVE ROSES — 5-LB. BAG
Flour - - - 55c

GLAD — 10s
Garbage Bags 59c

PANTRY SHELF UNSWEETENED
GRAPEFRUIT JUICE 48-oz. tin – 49c

FROM SUNNY SOUTH AFRICA — FRESH, JUICY — LARGE SIZE 150s

Outspan Oranges - 2 DOZ 99¢

RED RIPE, TUBE
TOMATOES 14-OZ. PKG. 39¢

GOLDEN YELLOW
RIPE BANANAS 2 LBS. 29¢

ONTARIO NO. 1 (CELLO)
CARROTS 3-LB. BAG 39¢

ALL VALUES EFFECTIVE TILL SATURDAY, SEPTEMBER 16, 1972
FREE DELIVERY PHONE 543-3131

HEINZ' Food Market

NOMINATING CONVENTION

GRENVILLE - CARLETON LIBERAL ASSOCIATION

MERIVALE HIGH SCHOOL

MERIVALE AT VIEWMOUNT, OTTAWA, ONTARIO

MONDAY, SEPTEMBER 18, 1972

8:30 P.M.

REFRESHMENTS PIPE BAND

ALL WELCOME! COME AND PARTICIPATE!

FOR TRANSPORTATION ARRANGEMENTS, CONTACT:

Iroquois — Helen Smith 652-4492
Prescott — C. R. (Tip) Dunn 925-2793
Spencerville — Gordon Cummings 658-2023
Cardinal — Ron Patrick 657-3105

NOTICE

FAMILY OUTFITTERS LTD.

WILL BE CLOSED MONDAY, SEPTEMBER 18th IN OBSERVANCE OF

RELIGIOUS HOLIDAY

(DAY OF ATONEMENT)

FOR SALE

SAND, GRAVEL, TOP SOIL, FILL, CRUSHED STONE
BACK HOE AND TRUCK RENTAL

HARLAND VEINOTTE LTD.

PHONE 543-2190 MORRISBURG

The 2nd FORTY

Terrible Tangle

Dear Margaret Brokfield: o

My wife and I were divorced some months ago, after more than 20 years of marriage. I plead ed with her not to divorce me, but I guess I played around a little too long and got caught in my own trap. While I was married, I thought that cheating was great as long as it lasted. The woman I was running around with was married and had a family of her own — two kids 9 and 11.— When my wife left me, this woman said she was expecting my child and moved into my home with me. Then I found out it wasn't so great after all. From a.m. to p.m., it's nag, nag, nag. I don't have one moment of freedom in my own home. She's so jealous I can't even go into the backyard without her tagging along. I don't dare say "hello" to my neighbours, because she'll start an argument with them over nothing. I'm not married to her as yet, but the way things are going, I doubt of that day will ever come (I know what people mean when they say that middle-aged men can lose their heads.) If there are married men cheating on their wives, they'd better think twice before getting themselves involved in situations such as this. I never knew how well off I was until I got myself into this mess. Maybe we're not hurting ourselves so much, but think about all those innocent kids who have to suffer for our faults and our mistakes. What to do now? Can you help me and tell me what to do?

R.T.

Dear R.T.:

There were two women in your life. Now your wife is out of the picture. She made a decision, acted on it and left. There is but one woman now. You seem to have three choices as far as your relationship with her is concerned. You might marry her; you might go on as you have been—avoiding that commitment; or you might seek to terminate your pres t arrangement. Each choice presents its own set of problems, because there's obviously no easy solution to the tangle you're both in. After all, she has burned her bridges behind her, and has a child on the way. Whatever decision you make must take these factors into account. Think it through carefully — but this time look before you leap, and think about everybody involved, not just your self.

Too Much Voodoo

Dear Margaret Brookfield:

I have a problem about my hair I'm losing it and it doesn't seem to grow back at all. I wrote one woman for advice. She said the reason my hair wasn't growing is that jealous people jealous people crossed me up. She said that two women and a man placed something in front of my doorstep and I stepped on it. She claims that's the real reason for my condition. Can you please tell me if she's right? E.B.

E.B.:

Hair loss has nothing to do with doorsteps or whether other people are jealous. Doctors say hair loss can result from a scalp infection, a thyroid deficiency, a very high fever, or various uncontrollable causes. To find out what might be the particular problem in your case, why not check with your doctor? He would have more helpful information than you have been receiving on what might be done about your condition.

ADELAIDE DANIELS SAYS



OBESITY AND PREGNANCY

In this age of the slick, sophisticated young mother, there is no reason for anyone to be a fat mama. The choice is up to you.

Some women have troubles with their diet during pregnancy. It's very easy to gain weight without eating too much. However I've noticed that if a woman already has the tendency to be obese she will usually become more obese.

There have also been cases of young women who wanted to have babies and could not become pregnant. They have gone to gynecologists for help only to find out there's no reason for not conceiving, with one possible exception — overweight.

Obesity before pregnancy sometimes can exaggerate the normal problems of pregnancy and can cause some problems in motherhood that would not occur with a woman who was at normal weight.

Doctors claim that an overweight woman who becomes pregnant runs a greater risk of suffering from hypertension and cardiac problems. She is also more likely, they say, to suffer from varicose veins or other vein diseases than is a woman of average weight.

According to a study by a top gynecologist any weight gain above 20 pounds during pregnancy is usually a permanent weight increase.

In addition some women retain a great deal of weight after the birth of their child. For instance, if a woman has been working before her baby was born and is sitting home after, she has more chances to nibble — and many women do just that.

Obesity and childbirth can go hand in hand for both the overweight and normal-weight woman. Yet, if a woman is concerned about her health and looks, she can reduce at any point before, during or after the birth of a child without any danger to herself or the baby if she follows a sensible nourishing food program.

Your questions are invited.
Write Adelaide Daniels Says,
Founder and Director of Weight Watchers of Ontario Limited,
491 Lawrence Avenue West, Toronto, Ontario.

DENTAL -TOPICS-

×–×

Supplied by The Canadian Dental Association

NO NEED FOR BAD BREATH!

Anyone can have halitosis (bad breath) for a long time without being aware of it. The air expelled by the lungs does not come in contact with the nerves of the sense of smell. These nerves are located in the upper part of the nostrils, whereas the air being expelled goes through the lower area of the nose.

Sometimes one may be alerted to this problem if the bad odour is caused by the secretions which come from bacteria-trapping crypts in the nose, throat, and sinus areas and from the lungs or if he wakes up every morning with a foul taste in his mouth.

Because the patient is generally unaware of his condition it becomes almost a social duty to tell him. This burden should be assumed by somebody close to him, and it should be done tactfully. It is then up to the sufferer to seek treatment. He should consult his dentist and also his physician so as to determine the cause and seek treatment.

If the trouble stems from the mouth, the dentist will restore the gums to good health, by performing all the dental operations that are necessary. More frequent and more thorough brushings of the teeth, and the use of mouthwashes or mouth baths may also be recommended.

If halitosis stems from the nose, throat, sinuses or lungs, the treatment will vary with the causes of the trouble. It generally s a medical problem, and the physician is the one who will prescribe treatment.

Health for All

EMPHYSEMA COUNTRY

One cigarette upsets the flow of air and blood in your lungs. Years of smoking can cause emphysema. And in the last decade, deaths from emphysema almost tripled in this country.

To investigate the relationship of smoking and emphysema, two prominent researchers — Drs. Oscar Auerbach and E. Cuyler Ham mond — studied whole-lung sections from autopsies of 1800 men and women. Then they checked the lungs for the degree of emphysema that might be present. Later they found out from relatives the smoking habits of the dead persons.

How closely did smoking habits correlate with the extent of emphysema in the lungs? Very closely.

Of the persons who had never smoked regularly, 90 percent had no emphysema at all. The air sacs, where oxygen and carbon dioxide are exchanged, were not damaged and torn. The walls of the small blood vessels around the air sacs were not abnormally thickened. In contrast, of the persons who smoked 20 or more cigarettes a day for years 99 percent had some degree of emphsema. And twenty percent of these smokers had advanced emphysema. Their lungs looked lacy, dotted with holes where thousands of air sacs had ruptured and broken. Among persons with the same smoking habits, the degree of emphysema n their lungs increased with age and the number of years they had smoked cigarettes.

Other studies cited by the U.S. Surgeon General show the chances of lying from emphysema are 75 times greater for people who smoke two packs a day than for nonsmokers.

Find out about ways to quit smoking from your local tuberculosis and respiratory disease association. It's a matter of life and breath.

MONUMENTS

Where You Buy The Best For Less

Satisfaction Guaranteed

NO. 1 GRANITE ONLY

Cemetery Lettering

DWIGHT CROWDER

WILLIAMSBURG, ONTARIO

PHONE 535-2683

ATTENTION

FARMERS

You will receive the best prices for your dead, sick and disabled cows and horses. We have no collectors. You deal directly with us. You have added benefits of the money usually paid to collectors. This is the largest receiving plant in the region.

24-hr. Service 7 Days a Week

FOR PROMPT SERVICE
CALL COLLECT TO
HERB LOUCKS
Winchester Phone 774-5256
or
GUY MACHABEE
Crysler Phone 987-2818
Collector's Licence No. 182-C-69
Receiving Plant St. Albert
134-RP-69

13/72$2p.

For ALL Your

INSURANCE REQUIREMENTS

HILL INSURANCE AGENCY

MORRISBURG : ONT.

TEL. 543-3069

H. C. FAIRBAIRN AND SON

FURNITURE DEALER

FUNERAL SERVICE

PHONE COLLECT TO:

MORRISBURG: 543-2271

IROQUOIS 652-4775

THE Oil King SAYS

WE'VE THE PRODUCT THAT PUTS UP A FIGHT, KNOCKS OUT COLD BOTH DAY & NIGHT

USE THE BETTER! HEATING OIL

EARL BAKER

Exclusive Texaco Distributor of Heating Oils, Farm Gasolines and Lubricants in the Morrisburg Area.

TEXACO FUEL CHIEF

PHONE: 543-2962 or 543-2890
Morrisburg — Ontario

MURIEL'S FLOWERS

WORLD-WIDE

WIRE SERVICE

PERSONAL ATT ON TC
ALL ORDERS D

WINCHESTER 774-2201

STYLES & McINTOSH

COLOR TV STEREO

Phone 652-4397 *Iroquois*

ELECTROHOME G. E. MAYTAG
SALES & SERVICE

Record Bar: *8 Track Car Tapes* *4 Track Tapes*

Closed Mondays. Open Tues. to Sat. and Friday Nights

W. E. FITZSIMMONS

FUNERAL SERVICE

IROQUOIS

ESTABLISHED 1924

SERVICE IS OUR MOTTO

652-4452 or 652-4577

WILLIE CASSELMAN

—PLUMBING—

MORRISBURG PHONE 543-2307

PROTECT YOUR PROPERTY

NO TRESPASSING SIGNS

NOW AVAILABLE AT

THE LEADER OFFICE



The rest is up to you.

Delivering a constant flow of power, dependably and safely—that's your Hydro's round-the-clock responsibility. And because electricity provides so many services so dependably, most homeowners can take it for granted.

And yet, in many homes over ten years old, the quality of service is severely restricted—simply because the wiring is outdated and inadequate.

Rewiring can make a world of difference: In *convenience*, by providing ample outlets and switches where you want them. In *performance*, by bringing full power to your appliances so that they can operate at peak efficiency. In *safety*, by eliminating the hazards of an overburdened wiring system. Good reasons for giving top priority to your home wiring when you consider making improvements.

To find out what rewiring can do for your home, call a qualified Electrical Modernization contractor. And ask him about the Hydro Finance Plan—an easy way to fit the work into your budget.

your hydro

ELECTRICAL MODERNIZATION

SMITH'S PHOTO STUDIO

62 Kyle Drive

Phone: 543-2873

MORRISBURG

FIRST MEETING OF CANADIAN WEIGHT WATCHERS GROUP

A new national association held its first official meeting on September 7, at the Airport Hilton, when delegates attended a meeting of the Canadian Association of Organizations for Weight Watchers to exchange mutual concern and interest in overweight Canadians.

For months prior to Thursday's meeting in Montreal, delegates from Ontario, New Brunswick, Nova Scotia, Prince Edward Island and Newfoundland have been working together discussing various aspects of weight reduction and control They have invited similar organizations across Canada to join the association.

The Canadian Association of Organizations for Weight Watchers is a non-profit, national association to bringing uniformity to Canadian weight watching groups, and to creating a better understanding among all Canadians on the subject of weight reduction and weight control.

Delegates to the First National Meeting represented the following member organizations:

Weight Watchers of Ontario Ltd.
Weight Watchers (Atlantic) Ltd.
Weight Watchers of Newfoundland Limited.
Weight Watchers of New Brunswick Ltd.

Speaking to the delegates, Mrs. Adelaide Daniels, founder and director of Weight Watchers of Ontario Limited, said, "Canadians are on the brink of a new awareness about eating — that good nutrition is as important as good taste — and that together they can keep us in good health and good shape. The Canadian Association of Organizations for Weigt Watchers will make an important contribution, through its membership, to weight-conscious Canadians who enjoy good food."

Objects of the Canadian Association of Organizations for Weight Watchers are:

1. To foster research, conduct and promote studies in experimental projects in the area of weight reduction and control;
2. To foster educational programs relating to the reduction and control of weight;
3. To promote an information program to inform the members of the Association and the public of the latest developments in the field of weight reduction and control;
4. To conduct and hold meetings to promote the exchange of ideas between members of the Association;
5. To establish and finance committees that are conducive to the attainment of the objects of the Association;
6. To provide for the establishment of branch organizations for the benefit of the members of the Association; and
7. To bring about united action in matters of common concern to the members of the Association, and to act in matter or issue of common interest to the members of the Association.

NOW HEAR THIS

The excitement of the Team Canada hockey games mount as Canada meets Sweden, Saturday, September 16 and Sunday, September 17, and the U.S.S.R. on Friday, September 22. CBC Radio will broadcast the matches live, with Bob Cole doing the play-by-play commentary and Fred Sgambati providing the color analysis.

Frances Hyland and Tony van Bridge, who have often shared the same stage, (notably at Stratford and the Shaw Festival), are teamed up again in George Bernard Shaw's delightfully witty satire on marriage and romantic love, You Never Can Tell. This special radio version will be aired on CBC Tuesday Night, Sept. 19. Also in the impressive cast are Andrew Allan, Chris Wiggins, Drew Russell, Anne Butler, Colin Fox, Maureen Fitzgerald, Bill Osler and Peg Dixon. The background music is composed and conducted by Morris Surdin who flew in specially from Hollywood, where he has been writing film scores (Hospital).

Bill McNeil visits with Fred Claridge, publisher of he Shelburne (Ant.) Free Press and Economist on Voice of the Pioneer Sunday, Sept. 17. Mr. Claridge, who has been closely associated with the Championship Fiddle Contest since its inception 22 years ago, talks about its history.

Toronto's Mendelssohn Choir recently returned from a successful European tour which was climaxed by a Henry Wood Promenade Concert in London's Royal Albert Hall. The choir, under the direction of Elmer Iseler, was honored by the BBC by being the first Canadian musical organization invited to perform on the proms series which has been called "the greatest musical festival in the world." British reaction to the Choir was excellent; the audience numbered 7,250. That concert will be broadcast on Musicscope, Thursday, Sept. 21.

The Mercey Brothers, who won the RPM Juno Award for the best country group in 1972, are featured on The Entertainers, Friday, Sept. 22. The concert was recorded at Camp Fortune as part of the CBC Ottawa Festival, And yes, they really are brothers!

RUBBER STAMPS

THE MORRISBURG LEADER

SEE US FOR FAST SERVICE

CARE — CANADA 63 Sparks OTTAWA (Ont.) K1P 5A6

CARE



THIS IS THE WORLD OF CARE:

Providing nutritious food for school children and pre-schoolers, health services for the sick and handicapped, facilities and equipment for basic schooling and technical training, tools and equipment for community endeavours. Your support of CARE makes such things possible for millions of individuals around the world.

One dollar per person each year would do it!



BY TOM TREMFIX

Question: We are very proud of the new barbecue we bought in the spring. However, our repeated use and enjoyment of it this summer has burned off most of the paint, and now we have an eyesore.

Is there an easily applied paint I can use that will improve the appearance, protect it from rust and not burn off when we put the unit back in use next summer?

Answer: There is a new line of Tremco Heat Resistant Enamels that are packaged in convenient aerosol cans for easy application. The enamel has been especially formulated for use on any metal surface that is subject to temperatures of up to 650°F, but not to direct flame. It would be ideal for the hood and the exterior of your barbecue. In fact, any surface that is not heated to more than 650°F. This does not include the grille itself. It can also be used to protect and beautify the heat-subject metal surfaces of camping equipment or home heating radiators that discolor when conventional coatings are used.

To get the best heat resistance and durability, the colours available are limited to flat black, orange, metallic aluminum, and metallic gold. However, this selection should enable you to satisfy your aesthetic needs.

SPRAY ON CLEAN SURFACE

To get a lasting finish, you should prepare the metal by removing any rust down to bare metal with a wire brush and make sure the surface is free of oil, grease, dirt and wax. When the surface is clean and dry, spray the heat resistant enamel directly on the metal without a primer. It will dry to touch in 3 to 5 minutes.

For information on the use or application of Tremco Heat Resistant Enamel, write to Tom Tremfix, The Tremco Manufacturing Company (Canada) Ltd., 220 Wicksteed Avenue, Toronto 17, Ontario.

THE RED CROSS working around the clock

Give Blood
CALL YOUR RED CROSS

REMEMBER!
ONLY YOU CAN PREVENT
FOREST FIRES!

M. S. Lannin Ltd.
GENERAL CONTRACTORS
PHONE 774-3637 WINCHESTER, ONT.

ENJOY SUMMER RECREATION

KAWASAKI MOTORCYCLES — from the Coyote Mini-Bike to the Mighty Mach 4, 750 c.c.

ENJOY YOUR HOLIDAY in a Woods Hard-Top Camper Trailer: 2 models — The Baron, $1,050, and The Aristocrat, $1,695. Available at

THE VILLAGE SPORTS SHOP

CHESTERVILLE — ONTARIO
PHONE 448-2090



TODAY'S CHILD

BY HELEN ALLEN

THE TORONTO SUN SYNDICATE

This handsome basketball player is Frank, 13 years old.

Basketball is only one of Frank's interests. He plays baseball and hockey and he loves to run, enjoying the competition of track and field events. He has also been taking classes in judo. And for a change of pace he is learning to play the guitar.

Slim, healthy Frank is careful about his clothes and his appearance. He has blue eyes, dark blonde hair and fair skin.

This lad has had some unsettling experiences which led to a stay in a treatment centre for children with emotional problems. He has now been discharged and the centre feels he is ready for adoption. Frank earnestly wants to have a family of his own.

While he waits Frank is in a foster home in the country. The rural life appeals to him very much but he cannot stay there because there is no school suitable for him in the area.

Frank needs a special programs class in an elementary school where he can work at several different levels, or a preparatory vocational class. He wants to do well in school but is easily distracted besides finding some subjects very difficult.

So he must move. Let us hope it will be to an adoption home where he will have a mother and a father who will give him love, warmth, understanding, stimulation and especially the feeling he really belongs. He should be the youngest in the family and he would like to live in the country.

To inquire about adopting Frank please write to Today's Child, Box 888, Station K, Toronto. For general adoption information, ask your Children's Aid Society.

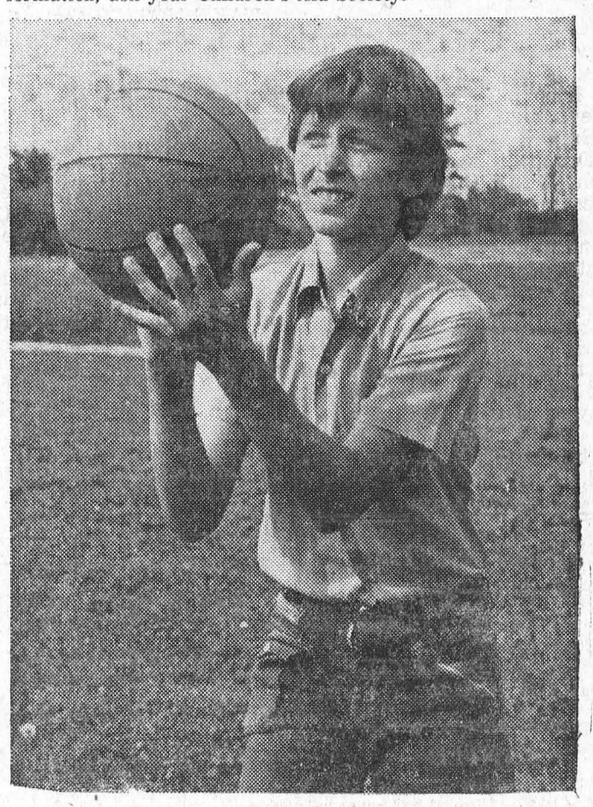

LIKES THE COUNTRY

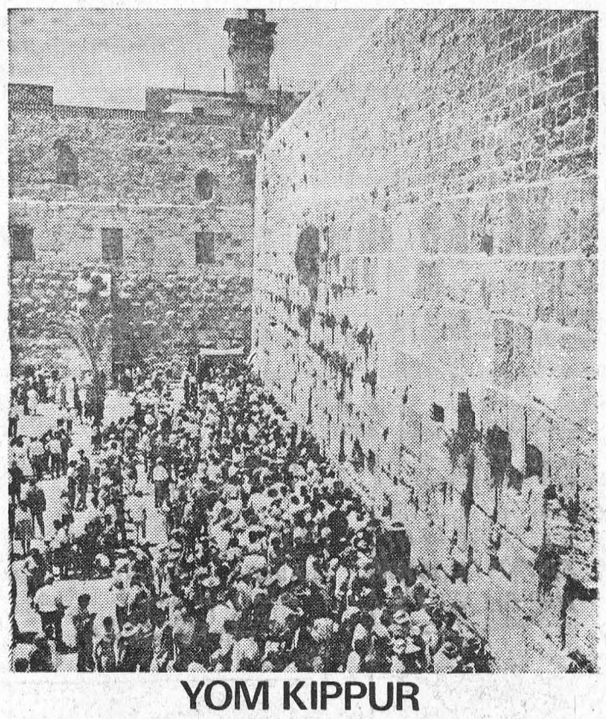

YOM KIPPUR

DAY OF ATONEMENT

September 18, 1972
Hebrew Date: Tishri 10, 5733

In Jerusalem, Jews gather at the "Wailing Wall" (The only remnant of an ancient temple in that city) on Yom Kippur, the final day of the Ten Days of Penitence. Here at the site of religious pilgrimages down through the centuries, worshippers observe Yom Kippur. This scripture from The Living Bible is the authority for observance of Yom Kippur.

"This is a permanent law: You must do no work on the tenth day of the seventh month of the Hebrew calendar), but must spend the day in self-examination and humility. This applies whether you are born in the land or are a foreigner living among the people of Israel; for this is the day commemorating the atonement, cleansing you in the Lord's eyes from all of your sins. It is a Sabbath of solemn rest for you, and you shall spend the day in quiet humility; this is a permanent law. This ceremony, in later generations, shall be performed by the anointed High Priest, consecrated in place of his ancestor Aaron; he shall be the one to put on the holy linen garments, and make atonement for the holy sanctuary, the Tabernacle, the altar, the priests, and the people. This shall be an everlasting law for you, to make atonement for the people of Israel once each year, because of their sins."
(Leviticus 16:29-34)

"Nine days after the Festival of Trumpets, all people are to come together before the Lord, saddened by their sin; and they shall offer sacrifices by fire to the Lord. Don't do any work that day, for it is a special day for making atonement before the Lord your God. Anyone who does not spend the day in repentance and sorrow for sin shall be excommunicated from his people. And I will put to death anyone who does any kind of work that day. This is a law of Israel from generation to generation. For this is a Sabbath of solemn rest, and in it you shall humble your souls and be filled with remorse; this time for atonement begins on the previous evening and goes on until the next evening."
(Leviticus 23:26-32)

from
The Living Bible

YOM KIPPUR is the most solemn day of the Jewish New Year. It is a day of fasting and prayer. Yom Kippur is the highest of all holy days in the Jewish Religion.

Put WANT ADS to work for you

CARDS OF THANKS

Words cannot express our deepest thanks to friends and neighbours for their thoughtfulness and kindness during our tragic loss of a wonderful husband and father. A special thank you to the "Boys of Men's Night" and ladies of the Morrisburg Golf Club, the truckers, the men of McFarlane Construction and M.T.C. who worked with Bill.

Most sincerely;
Barbar, Michael, Stephen and Lisa Sheridan.

36p.

Olive Cass is grateful to her friends for lovely flowers and gifts, friendly letters and cards, and pleasant personal and telephone visits — all of which made her stay in the Wincester District Hospital and return home so much easier. They all warm the heart and ease the knee.

36c.

We wish to thank everyone who sent cards and gifts while I was in the hospital, the Nursing Staff and Rev. Boyd. Special thanks to Mrs. Empey, Mrs. Wilson and Mrs. Droppo, Fairbairn Ambulance and Cice & Craig Ambulance Winchester; to all who are offering prayers for Robert Jr. Their help and kindness will always be remembered.

Shirley and Bob Mattice

36p.

I wish to extend my sincere thanks to my good neighbours and friends for cards, treats, letters and flowers sent to while I was a patient in the Winchester Hospital. A big Thank You. God bless you all.

Mrs. Eileen Zeron.

SEWING WANTED

DRESSES, PANT SUITS, LONG Dresses. Children's Clothes. Also alterations.
MRS. NELDA LEYTEN,
PHONE 543-2203.

36-9c.

WANTED

A BED - SITTING ROOM WITH Cooking facilities. Gent.
PHONE 652-22230.

36p.

ROOM AND BOARD

ROOM AND BOARD available in Morrisburg for a lady. Reply:
P. O. BOX 726,
Morrisburg, Ont.

34-5c.

When PLANNIN' A NEW HOME / PLANNIN' A NEW COTTAGE / PLANNIN' A RENOVATION / PLANNIN' SEE LANNIN
H. S. Lannin Ltd.
GENERAL CONTRACTORS
PHONE 774-2637 WINCHESTER, ONT.



COUNTRYMAN ELECTRIC

CHESTERVILLE ONTARIO

PHONE 448-2474

CRAFT HOUSE

IROQUOIS SHOPPING PLAZA
TEL. 652-2177

Books on Hand: Seaway Story $2.00; Unitt's Canadian Price Guide No. 4 $8.95; Webster's Collegiate Dictionary $6.50; Know Your Ships $2.00; My Land, My Country - D. Pryde $8.95; Good News for Modern Man 95c; Scenic St. Lawrence $1.75; New English Bible $5.95; Guide to American Antiques $1.50; German Cookery $5.35; Game of Chess $1.50.

See our Book Display at the Spin-in Saturday, September 9.

EARLY BIRD SPECIAL!

BOLENS SNOWBLOWERS

With Chains & Electric Start

5 H.P. 24" $439
7 H.P. 26" $529
8 H.P. 32" $579

—MONTH OF SEPT. ONLY—

WATCH FOR OUR BOOTH AT THE MORRISBURG TRADE FAIR

STEWART ELECTRIC

Ingleside *537-2101*

36-8c

NOTICE TO CREDITORS AND OTHERS

TAKE NOTICE that all persons having claims against the Estate of RENWICK BARKLEY, late of the Township of Williamsburg, in the County of Dundas, farmer, deceased, who died on or about the 18th day of July, 1972, are hereby notified to file proof of their claims wiht the undersigned on or before the 5th day of October, 1972, after which date the undersigned will distribute the Estate of the said deceased with reference only to the claims of which she will then have had notice.

DATED at Morrisburg, this 7th day of September, 1972.

MRS. EFFIE WHITTEKER,
Williamsburg, Ontario,
Executrix.
By her solicitors,
McINNIS & MacEWEN,
Morrisburg, Ontario.

36-8c.

PIANO AND THEORY

MRS. D. KRY, A.MUS.

PHONE 652-2208

(Still on Lakeshore Drive)

35-8c.

REMEMBER

HELP YOUR RED CROSS

TO HELP

FOR RENT

2-BEDROOM BUNGALOW. Two miles east of Iroquois. River Lot. Available October 1.
PHONE 989-5729.

36tfc.

LARGE 3-BEDROOM APARTMENT to rent. 3rd floor. Available immediately.
PHONE 543-3277.

36-7c.

WORK WANTED

CARPENTER would like work of small nature. Saturdays only.
LAWRENCE O'NEIL,
Phone 652-4662.

32 5c.

MALE OR FEMALE CLERK for retail business. Must have chauffeur's licence. State qualifications and experience. Write
BOX M-10,
The Morrisburg Leader,
Morrisburg, Ontario.

32tfc.

HOUSEKEEPER WANTED. Live in if possible. Answer to
THE IROQUOIS POST,
Iroquois, Ont.

35-6p.

VAN'S ANTIQUES AND AUCTION SERVICES

WE BUY AND SELL or will sell for you. Single articles or Complete Estates. Watch your local paper for time and dates of consignment sales. Auction Service Free to any charitable organization. Expenses only. For further information, contact

RALPH VanALLEN,
Iroquois, Ontario.
Phone 652-1533 or 652-4435.

26tfc.

• COMING EVENTS •

OKTOBERFEST

DON'T MISS IT! on Saturday, September 23rd at the Morrisburg Community Centre. Featuring the Bavarian Brass Band of Expo 67, from 9:00 p.m. to 2:00 a.m. Fully Licensed. A Delicious German Dinner at Midnight. Sponsored by the Morrisburg Fire Department and the Morrisburg Lions Club.

34-7c.

THE 106th ANNIVERSARY OF WILLIAMSBURG UNITED CHURCH SUNDAY, SEPTEMBER 24th

Guest Minister at 11:00 a.m. and 8:00 p.m., Rev. Gervis B. Black, B.D., Smiths Falls. Music in the evening by the choir of Trinity United Church, Smiths Falls. Everyone welcome.

36-7c.

ANIVERSARY TURKEY DINNER

Williamsburg United Church Hall, Tuesday, September 26, 1972 commencing at 5:00 p.m. Tickets: Adults $1.75; children under 12 years, $1.00. Everyone welcome.

36-7c.

WANTED TO BUY

OUTBOARD MOTOR under 10 h. p. Must be in good condition & reasonable price.
PHONE 543-2137.

36c.

FOR SALE

SACRIFICE! 1971 SUZIKI MOTORCYCLE, 350 c.c. 5-speed, Mint condition. Windshield and helmet. $675.00.
HARRY BOYD,
72 Lakeshore Drive.

36tfp.

---

1 KITCHEN SET. Chesterfield & Matching Chair. 1 Bedroom Suite. 2 Beds.
PHONE 652-2190.

36c.

NEW IDEA 1-row CORN PICKER as new, gm. 180 Bushel Grain Box; 105 bushel gd. Manure Spreader, 26-ft. Grain or Hay Elevator. All items as new and reasonably priced.
CALL 652-4793.

36c.

FRESH PICKED SWEET CORN
SHOREY'S GARDEN,
Riverside Heights.
Phone 543-2637.

36p.

PROPANE GAS STOVE Like New $185.00. Inquire Floyd Fisher, Real Estate Broker, Morrisburg Phone 543-2044.

36c.

HOT WATER HEATING SYSTEM. Upright boiler, 2 hanging heaters with fans. 6 Radiators, plenty of pipe. Best offer.
PHONE 535-2450.

36p.

3-PIECE SECTIONAL CHESTERFIELD with attached end tables. Tan. Good condition.
PHONE 543-2293 after 6 p.m.

36tfc.

ONE FRIGIDAIRE Refrigerator, 16 cu. ft.; 1 Viking Electric 31" Stove. Both white. Good condition.
PHONE 543-2543

36p.

ARTICLES FOR SALE — Milker Pump and Pipes; Drag Harrows Silo Silage; Corn in Crib; Cinder Blocks; Hay in Barn; 2 Watering Tanks; 1 Wagon with Steel Wheels.
Estate of Renrick Barkley,
c/o Mrs. Effie M. Whitteker
Williamsburg, R.R. 1, Ont.

35-6p.

NEW SPEED BOAT. Never been in water. 16 ft. long, 6 ft 7" beam. Ideal for large family. Best offer accepted.
PHONE 543-2304
after 7:00 p.m.

36c.

BOOKCASE with Sliding Doors; Dining Room Table and Six Chairs; Double Sink (stainless steel) and Fixtures.
PHONE 543-2519.

31tfp.

VACUUM CLEANERS and FLOOR Polishers. Will demonstrate in your home.
RALPH COULTHART,
Morrisburg, Ontario.

35-7p

MORRISBURG LEADER CLASSIFIED ADS DON'T COST — THEY PAY!

BALLET

Classes commence October. Registrations till September 29th.

THE MISTEPS

Adult dance group now regstering. — CALL 543-2559.

36p.

LADY GOLFERS!

Our closing meeting will be held Tuesday, September 19th, 1972 at 8 o'clock in the clubhouse. Please make every effort to attend.

36c.

BINGO

Every Tuesday at 8:00 p.m. in the Hall of Old St. Mary's Church, St. Lawrence St., Morrisburg. 15 regular games; 4 share-the-wealth games; $100.00 4-way Jackpot game. Winner-Take-All Game.

2tfp.

FLOYD FISHER

REAL ESTATE BROKER

MORRISBURG, ONTARIO

PHONES:

Office 543-2044
Residence 543-2355

TOWNSHIP OF MATILDA, Con. 3 — on large lot, frame 4-bedroom home with spacious rooms. General construction is good. New asphalt roof, new O.F.A. furnace. Bedroom and bathroom on first floor. Family room. Laundry room. Taxes approx. $100. Selling at $8,500.

SOLID BRICK HOME — designed for a double with two entrances to each, two stairways, two basement steps. A good deal of restoration work completed. New O.H.A. furnace, new fireplace, new chimney. This is a good investment at $13,000 with extra lot 60' x 120.

HAINSVILLE — On large lot, a comfortable, clean home (former factory), well insulated, nicely decorated, floors carpeted, conveniences being installed. $4,250.

TOWNSHIP OF MATILDA, Con. 4 — 100 Acres second growth maple, ash, elm, poplar, cedar and a few spruce. $6,000. ¼ mile off paved road.

MORRISBURG — Excellent location. Beautiful corner treed lot with River view. Good solid Brick and Frame home, spacious rooms. Convenient kitchen. 4 pc. bathroom. 5 bedrooms. A dandy family home. Open for offers.

SALESMEN:

John Allison	**543-2989**
Alton Bolton	**543-2002**
Harold Fisher	**543-2213**
Bill Marshall	**543-3200**

NEED A LARGE AMOUNT OF MONEY FOR A LENGTHY PERIOD OF TIME?

Money to clean up old bills?
For home repairs?
A swimming pool?
To purchase a vacation home?
To take a vacation, or
to send your children to university?

ASK ABOUT A "HOMEOWNER LOAN"

C.A.C. REALTY LIMITED

A SUBSIDIARY OF CANADIAN ACCEPTANCE CORPORATION LIMITED

8 SECOND WEST,
Cornwall, Ontario
For appointment call
MR. BOB BLANCHARD
932-2825
or
198 KING ST. W.,
Prescott, Ontario
MR. J. EMOND
925-4211

MEAT

QUALITY FOOD AT LOWER PRICES!

HOLIDAY SPECIALS

Rib Steak
Lb. 99c

B B Q Steak
Lb. 79c

Round Steak
Lb. 1.09

Sirloin Steak
Lb. 1.29

T-Bone Steak
Lb. 1.29

Wing Steak
Lb. 1.25

Chicken Legs
Lb. 59c

Cut-Up Chicken
Lb. 49c

Hamburg
Lb. 59c

Farmers Sausage
Lb. 39c

IN STOCK:

WELL-AGED STEER BEEF

Sides 69c
Fronts 62c
Hinds 89c

(Cut and Wrapped for Freezer)

Open Hours:

Thurs., Fri. — 1:00 to 6:00 p.m.
Sat. - 8:00 a.m. to 6:00 p.m.
Until Further Notice

COUNTRY MEAT MARKET

Phone 448-2538
DUNBAR, ONTARIO

HEARING AIDS

When you need a new hearing aid, we'll give you the salesman's commission of $100.00 off the price if you come to the office.
Phone 774-2606 or write:

SUMMERS Hearing Aid Centre
WINCHESTER ONT.

WANT TO LEARN TO DRIVE TRACTOR TRAILERS?

Now you can train right here in Canada and be paid while doing so. For application and interview, write:

Safety Department,
Trans Canada Transport Training,
Suite 316, 207 Queens Quay West,
Toronto 117, Ontario, or
Call: 416-864-9381.

35-7c.

NOTICE TO CREDITORS AND OTHERS

TAKE NOTICE that all persons having claims against the Estate of BERNICE STANTON FLOYD BARKLEY, late of the Township of Williamsburg, in the County of Dundas, Retired Gentleman, Deceased, who died on or about the 22nd day of June, 1972, are hereby notified to file proof of their claims with the undersigned on or before the 24th day of September, 1972, after which date the undersigned will distribute the Estate of the said deceased with reference only to the claims of which they will then have had notice.

DATED at Morrisburg, this 28th day of August, 1972.

Velma Levica Casselman
and
Carleton Duane Casselman,
1672 Mallard Drive,
Ottawa, Ontario,
Executors,
By their solicitors,
McInnis & MacEwen,
P. O. Box 129,
Morrisburg, Ontario.

34-6c.

GORDON W. THOM

REAL ESTATE BROKER
MORRISBURG

543-2133 543-3055

AULT ISLAND, $13,500—
2 bedr. Cottage plus 1 bedr. Cuest House and workshop. Beautiful location. Lot 100' x 250'.

IROQUOIS, $18,000—
2 Storey Frame H D e on Lot 70' x 150'. Choice L ion. 5 bedr's 2 bathr's. F.A O / heeating. Garage. Offers S ited.

MORRISBURG—
Brick Bungalow, only one year old. Excellent location, lot 60' x 100'. 3 bedr's, rec. r, fireplace, TV toweer. Asking $31,000. Terms.

Salesmen:

Alex Scott	**Res. 652-4167**
Kurt Polak	**Res. 543-2824**
G. Frank Keith	**Res. 932-9622**

NEW ARRIVALS OF

COSTUME JEWELLERY, PIERCED EARRINGS & LADIES' CHAIN BELTS

GUARANTEED DIAMOND RINGS

PATTERNED SWEATERS

FOR MEN — PULLOVERS AND CARDIGANS

HIGHLAND QUEEN

SLACKS AND TOPS FOR LADIES

BUXTON WALLETS

FOR MEN AND WOMEN — TRUCKERS WALLETS

ALLISON IMPORT SHOPPE

——NEW STORE HOURS——

MON., TUES., THURS. & SAT. 9:00 — 6:00; FRI. 9:00 — 9:00
OPEN ALL DAY WEDNESDAY AND HOLIDAYS

CHRISTMAS LAYAWAYS

NOW IS THE TIME to take advantage of our convenient Lay-Away Plan for all your Christmas Gift Giving. Come in and let us help you with gifts of China, Silver, Jewellery, Watches, and Diamonds.

WALTER'S JEWELLERY

Morrisburg Shopping Centre Ph. 543-3014