The Chesterville Record.

VOL. XXXVII, NO. 10. CHESTERVILLE, ONT., THURSDAY, JAN. 8. 1931. SINGLE COPIES 5c.

W. J. Cass, B. A.
Barrister, &c.
WINCHESTER - ONT.

Lawson & Lawson
Barristers, Solicitors, etc.
W.B.Lawson, K.C. K.D.Lawson
Offices -- Bank of Montreal Building
Chesterville - - Ont.

A. L. Crewson, M.D.
C.M. (McGill) L.M.C.C.
Eye, Ear, Nose, and Throat
Telephone 1245
122 Sydney Street, Cornwall
Office open 9–12, 1–5. Saturday 9–12
Please Make Appointments

D. C. SEYMOUR
Licensed Veterinarian
Day & Night Calls promptly attended
Phone 18 Cor. Joseph & Main Sts
CHESTERVILLE

Dr. S. H. Hutt, D.D.S.
CHESTERVILLE, ONT.
OVER BANK OF MONTREAL

R.G.Dodds. D.D.S., L.D.S.
Dentist
'Phone 22 Hours 9–12 : 2–9
Over Post Office Block
CHESTERVILLE

STILES, CHEVRIER and HESSELL
Barristers Solicitors
Notaries Public, etc.
wish to announce they will continue the Law Practice of Mr. Irwin Hilliard, K. C., in Morrisburg, with Mr. Howard O. Hessell in charge of the Morrisburg Offie.

ROSS BECKSTEAD
Licensed Auctioneer for Dundas, Stormont and Glengarry
All kinds of sales handled at reasonable charge.
I would appreciate your patronage. Write or 'Phone for dates at my expense or arrange at Record Office.
'Phone: Line 2 r 21, Aultsville, Ont.

FUNERAL HOME
Hospital Calls given prompt service
—CORNWALL
—MONTREAL
—OTTAWA
—BROCKVILLE
—SMITHS FALLS
No Extra Cost
Phone 31, Night or Day
W. O. DIXON
Director of Funerals
Embalmer
CHESTERVILLE, ONT.

HENRY'S Shorthand School Ottawa, Ont.
N...l in Canada offers a better ... ensures a more successful ...ry's leads all others, and ...ng employers as "THE ...F HIGHER EFFICIEN... borne out by more than ...who have, since January, ...ther Ottawa schools to ..., it is not surprising that ...men, in advertising for ...hers, should specially say, ... of Henry's School prefer...
...ulars about our course,
E. HENRY, Director.
...62 Bank St.

...HEATRE ...Town Hall ...ERVILLE
... JAN. 3rd
...HEAR
...arbor"
...ith
... JEAN HERSHOLT
...lie Chase
...o-reel Comedy
...f the CUCKOO"
... Reel Sportlight
...AND FEATHERS"
...SIC and SOUND
...Shows—7.15 and 9.15
Children 25c

Municipal Election Results

WINCHESTER TOWNSHIP

No.'s of Polls	1	2	3	4	5	6	7	8	T't'l
For Reeve:									
H. H. Nesbitt.....	88	57	73	78	50	114	76	52	588
Wm. Hamilton.....	28	7	6	7	6	79	56	13	202
For Deputy Reeve:									
Wm. McConnell.....	85	22	26	11	13	163	92	40	452
Roy E. Annable.....	15	37	47	74	41	15	24	22	275
For Councillors:									
W. J. Stewart.....	61	22	62	49	41	173	60	36	504
G. W. Brooks.....	81	53	52	44	31	82	75	30	448
Geo. Ouderkirk.....	75	40	44	47	23	65	57	48	399
Ward J. Smith.....	64	26	23	43	29	81	103	21	393

Council for 1931—Reeve, Howard Nesbitt; Deputy Reeve, Wm. McConnell; Councillors,, W, J. Stewart, G. W. Brooks, Geo. Ouderkirk.

The Polls—1, Ormond; 2, Cass Bridge; 3, Summers; 4, Annables; 5, Ormond; 6, Morewood; 7, Froods; 8, Winchester Springs.

Casselman Elected Reeve By Majority of 81

	1	2	T't'l
Casselman	138	116	—254
Hamilton	119	54	—173

The Polls—1, Town Hall; 2 Library

Conucil for 1930:

Reeve—W. H. Casselman.

Councillors, by Acclamation—D. Allison, Dr. Clayton, Thos. Allen, R. J. Barrie.

Finch Township

Reeve—H. Nugent.
Deputy Reeve—A. W. McItnyre.
Concillors—M Empey, L. McLean, J. Nephew.

Township of Osnabruck.

Reeve—G. Shaver.
Deputy Reeve—J. Connors.
Conucillors—R. A. Cook, F. Johnston and W. Watson.

Matilda Township.

Reeve—Jonas Johnston, acclamation
Deputy Reeve—Dr. Alex Clark 354, Sidney Thompson 313, George Shaver 308.
Councillors—James Milligan 532, Alfred Deeks 532, Basil Strader 522, William Marcellus 392.

Mountain Township.

Reeve—John F. Crowder, accl.
Deputy Reeve—Robert Bryan, accl.
Councillors—Chris. Wynn 377, Earl Baldwin 363, John B. Cooper 316, Thos. Stobo 184.

Morrisburg.

Reeve—Ed. D. Foster, acclamation.
Councillors—J. B. Bain, J. R. Colligan, James Riddell and James Brodie.

Williamsburg Township.

Reeve—Oscar Beckstead accl.
Deputy Reeve—E. A. VanAllen, by majority of 344 over Robert Colquhoun. VanAllen had a total of 466 votes and Colquhoun 122.
Councillors—The old conucil was returned by the following vote—T. C. Merkley 299, John McMillan 296, and Oscar Coughlar 272. George McKenzie 259, and Morley McPherson 185, were the defeated candidates.

Winchester Township Pioneer Gone

Mrs. Thos. Moffatt, aged 85 years, who passed away at her late home in Winchester on the last day of 1930, was for the greater part of her life a resident of the Melvin Settlement on the old Moffatt homestead. Her husband died several years ago, but there is still living her siser, Jane, who lives with Walter, a son of Mr. and Mrs. Thos. Moffatt, where Mrs. Moffatt died. There is also a daughter, Mrs. Albert Edgerton, of Winchester.

The late Mrs. Moffatt had a quiet but friendly disposition. She lived her life nobly and well leaving a monument of good deeds behind her.

On the afternoon of January 2nd, her pastor, Rev. W. D. Turner, held a brief service at her home, after which her remans were interred in Maple Ridge cemetery, the bearers being former neighbours of the deceased—Messrs. J. H. Faith, H. L. Hughes, E. Erratt and Geo. Earle.

John Sorrell Passed Away

Tuesday morning there passed away at his residence on South Main street a man well and familiarly known to this village and district in the person of John Sorrell, at the age of fifty years, after an acute attack Sunday afternoon. Although he had not been in the best of health for some time he was on the street Sunday afternoon when he was taken suddenly ill followed by severe hemorraghes, after which he gradually sank until death occurred. Johnny Sorrell, eldest son, was hurriedly summoned from Chicago where he was with the Detroit hockey team playing a game, and arrived Monday afternoon and with other members of the family was with his father when he passed away.

The funeral will take place this afternoon in Chesterville United church with interment following in Maple Ridge cemetery.

Chesterville Wins and Loses By Shut-Out Route

Chesterville's senior hockeyists, after administering a three-to-nothing dose to the Cornwall Colts on Chesterville ice Friday night, picked up a Tartar when they went to Cornwall Monday night for the return game and were handed one of the most decisive defeats of their career when they failed to score while Cornwall was gathering in a quartette of counters. The soft and at times slushy ice upset their game right from the face-off and after that they never seemed able to get off on the right foot. Cornwall showed all the class and deserved the win, which ties them up for first place in the league standing. If Finch and Cornwall win their games Friday night Chesterville will drop to third place, which means that the Finch-Chesterville game here is one that the locals cannot afford to lose, and the winning of which by Finch will put them in a nice position in the race. It looks as if there would be a real hockey game Friday night with a capacity crowd doing the cheering.

Miller---Steen

The home of Mr. and Mrs. Henry Steen, of Morewood, was the scene of a very charming wedding on Wednesday, December 31st, at two o'clock, when their eldest daughter, Alice Eileen, became the bride of Mr. Peter W. Miller of Hudson, N. Y., Rev. B. Morgan, formerly of Russell, officiating.

The rooms were prettily decorated with yellow streamers ,white carnations and ferns, an arch being formed at one end of the room of evergreens and bridal bells tied with large bows of white ribbon.

The bride, who was given in marriage by her father, entered the room to the strains of the Wedding March played by Mrs. Morgan. She was attired in a chatnels model of blue crepe with accessories to match, and carried an arm bouquet of white roses and ferns and was attended by her sister, Miss Sadie Steen, R. N., of Hudson, N. Y., wearing a French model of turquoise blue and carried Talisman roses and ferns. Mr. J. D. Steen, brother of the bride, acted as groomsman.

The groom's gift to the bride was a cheque, to the bridesmaid and groomsman, gold pieces. Miss Loretta MacDonald caught the bride's bouquet. The ceremony was performed in the presence of immediate relatives and friends those from a distance being: Rev. and Mrs. Morgan, Mr. and Mrs. Winthrop, of Brittannia; Miss Sadie Steen, R.N., of Hudson, N. Y.; Mr. J. Innis, Ottawa; Miss Loretta MacDonald, New York; Mr. Frank A. Percey, Sheffield, Mass.; Mr. and Mrs. Charles Munro, Chesterville; Mr. and Mrs. J. Glasgow, Crysler. After the ceremony a buffet luncheon was served when Mrs. R. Steen, Mrs. R. Stuart and Mrs. M. MacLeod cut the ices, while Messrs. J. Steen, J. Glasgow and T. Percey assisted in serving.

Mr. and Mrs. Miller left amid a shower of good wishes for Montreal, Quebec and Atlantic City, the bride travelling in Hunter's green with brown beaver coat. On their return they will reside at 729 Warren st., Hudson, where the groom has a position as highway inspector for the state of New York.

The bride is a graduate of Hudson City hospital and has been on the hospital staff for the past five years as supervisor of the medical department.

The young couple received many beautiful and costly presents. testifying to the high esteem in which they are held.

Heavy Snow Storm

Monday night and all day Tuesday this district experienced a particularly heavy fall of snow, practically the first of the season, accompanied by high winds which piled the snow in huge drifts, making motoring difficult in many places although on the main roads very little snow lodged.

Diamond Wedding Celebrated By Mr. and Mrs. John Burd

On Saturday, December 27th, the family and friends of Mr. and Mrs. John Burd gathered at their home in Mountain to celebrate the diamond anniversary of their marriage, which took place at Aultsville sixty years ago.

Mr. Burd has reached the advanced age of eighty-three while Mrs. Burd is in her eighty-second year and still has an interest in her household duties. Mr. Burd was born in Osnabruck on September 12th, 1847 and the family consisted of three brothers and two sisters, all living but one brother, Jacob Burd, who died in 1923. Mrs. Burd was the youngest daughter of Mr. Freeman Hollister, the family consisting of only two daughters, of which she was the younger. Her sister was laid to rest about 13 years ago. Mrs. Burd was born in Osnabruck on May 29th, 1849. The hosts of honour -had nine children, all living but one daughter, Emily, who died on December 21st, 1889, at the early age of two years and seven months. Their family all married, and consists of four sons and four daughters—Freeman, Arthur and Alvin, of Crysler; Alfred, of Mountain; Mrs. Albert Flegg, Massena, N. Y.; Mrs. Tom Feeley and Mrs. Will Irven, of Cannamore, and Mrs. Roy Hutt, of Mountain. There are forty-four grandchildren, forty-two great-grandchildren, twenty-three boys, eighteen girls, the majority of them being present when all spent a very enjoyable day with Mr. and Mrs. Burd.

After dinner all returned to the drawing room where the eldest daughter's son, Mr. J. T. Flegg, of Bush Glen, read the following address:

Dear Mother and Father,—

We have gathered on the occasion of your sixtieth wedding day, your children, relatives and friends to congratulate you on having been spared to reach this advanced age with such strength and mental vigour and still able to enjoy home duties and other enjoyments within your reach. We unite with you in devout thanksgiving to God for this loving kindness and tender mercy which has surrounded you in the passing of over half a century of married life, whether your pathway was bright with sunshine or shadowed with disappointment. His grace was always sufficient for you. and your faith and trust always anchored you to the Rock of Ages. As children, we wish to assure you to-day that our words cannot fully express our love and gratitude for the care and training of those early years which were ours beneath the sheltering roof of our childhood home. Your example and guidance were strong factors in the mental and spiritual development to which any of us may have attained in our manhood and womanhood. Your patience and steadfastness to guide us to the higher things of life will always remain in our memories, and will be a beacon to us when we, with the passing of our years, shall come to our sunset days.

This gift, which we, your friends, near relatives and children now present to you, to mark the occasion of calling us together is in some measures unworthy to express our love and respect for you. Allow us to ask you to receive them in the spirit in which they are given, and we join together in prayer that you both will be spared to us for many years and to receive from us our devoted love and attention.

After the address Mr. and M... Burd were presented with a pur... money by their eldest son, Mr... man Burd, to which Mr. ... Burd responded in a most ... ate manner, after which ... Irven, granddaughter, ... selections of music, o... Threads Among the ...

The afternoon was ... singing and other ... After tea all returne... homes, Mr. Freeman ... and Mrs. Burd wit... holidays after whic... turning to their ow...

Standard Disinfecting Solution

For

DISINFECTING BARNS, STABLES &c.

May be made as follows:

40 lbs. Freshly Burned Stone Lime to the Barrel of Water, to this add—

2 Pints and 8 oz. Parke Davis Dip and Disinfectant.

We sell the Dip and Disinfectant at.....$2 per Gallon

We also have

IZAL and HYPRO

Each at.....$3.00 per Gallon

GEO. J. HUNT
DRUGGIST and R. OPTOMETRIST
EYES TESTED : GLASSES FITTED

CHESTERVILLE UNITED CHURCH
Rev. R. E. Newman, Pastor.

Sunday, January 11th, 1931
Public Worship—10.30 a.m.
Sacramental Service
Sunday School—2.30 p.m.
Public Worship 7.30 p.m.
"Standard of Measurement"
Thursday at 7.30 p.m.
Preparatory Service. Rev. R. W. Armstrong will preacn.

THREE-ACT PLAY AT MOREWOOD

The three-act play entitled "No Men Admitted" will be given under the auspices of the Women's Institute, Morewood, in the Presbyterian Hall on Tuesday evening, January 20th. Admission 35c and 20c.

Chicken Thieves Made Clean-Up Sunday Night

Some time between midnight and daylight Monday morning chic... thieves made a clean-up on the F... road when fowl were taken from ... farms and the lock on the hen h... of another tampered with.

Roy Lynch lost his geese and h...
Bert Droppo lost 70 hens,
Hummel Bros. lost turkeys ... hens,
John McLean lost hens,

At Ben Clement's the lock ... off his hen house but whet... fowl had been taken or n... be said for certain.

It is believed that a ... was used for the pu... from the fact that ... their tracks in t... is the only ver... thieves.

Chest... Fr...

Farmer Is Sor... He Did Not ...

William Cave, ... farmer, stood by w... gling to get a truc... road past his farm. ... pared to go their assist... finaly got away. Late... ered they had taken ... thoroughbred jersey sal... looking for the truck.

Montreal Ga... Ottawa Dailies

Finch and Russell Play to Deadlock

Finch and Russell played a 2-2 overtime draw in a scheduled fixture of the C. O. V. L. held in Finch Monday night. It was a close and interesting struggle from start to finish and pro- and Rombough each tallied a goal for duced a fast brand of hockey. Gamble and Rombough each tallied a goal for Russell while Preston and Robillard accounted for the home team's goals.

Ontario's Oldest Resident Dead Former Matilda Lady

Trenton, Jan. 5.—Mrs. Susan McKenzie Carman, died to-day less than a month after celebrating her 108th birthday. She had been ill only a few days and laughed and joked with many callers on her birthday the day before Christmas.

On Dec. 22, 1822, Mrs. Carman was born in Trenton, the first white child born in that United Empire Loyalist settlement. Her father, Col. Sheldon Hawley, was a merchant, a lumber dealer and the postmaster. Lumbering was then and for many years the leading industry.

The village was then called Trent or Trent-Port. It was not until more than 20 years after Mrs. Carman's birth that the name was changed to Trenton. When she was 18 she married Alonzo Shaver and went to live in Matilda. Trenton had then grown to a village of 350 persons. Besides her father's store it had five other stores, three taverns, one distillery, three asheries, two wagon makers, three shoemakers, two tailors and two churches. It was quite an ambitious settlement. The post left her father's office every day. And Kingston stages called every day. And in the Summer the steamboat on its way to Kingston whistled at the dock to see if there were any passengers.

When Alonzo Shaver died, the daughter of the pioneer merchant became Mrs. Phillip Carman and moved to Iroquois. When her second husband died she came back to live with her sister in her native town.

Mrs. Carman had no family from either marriage. Her funeral will be a quiet one, taking place from the home.

Cornwall Canadiens Play Draw With Morrisburg

Morrisburg Maroons and Cornwall Canadiens played to a 1-1 tie in a St. Lawrence Hockey league game played in Morrisburg Monday night. Lefebvre scored Cornwall's only goal, while Cornwall was responsible for the Maroon's counter. The game was fast and as close as the score indicates.

n Valley

Intended for Last Week.

and Mrs. Iden Merkley and Miss , of Williamsburg, spent Christ- ay with Mr. and Mrs. Wm. Rae. Mrs. Frank Whittaker, of rg, visited the latter's mo- . Nesbitt, of this vicinity. Leslie of Winchester s Day at the home of igar Summers. ieson and Mr. and and Miss Ruth, eir home here. Carruthers Mr. P. Mar- tmas Day. returned va. hes-

out in the farm anley Bush, just proved to be a a sacred dra- ted by the choir h at Newington e from the town re and the gen- given, hurried to which was fficulty. As so ent either to , the attend- rather small.

Good-bye. Thank

er: "Be sure and t to tell anybody

—o—

"You drink rather han."

e: "That's my business."

: "Well, business has good with you lately,

—o—

when I kissed her I smelled ."

object to a lady smoking?" ; but she doesn't smoke.

Fire

Cost of Raising Horses

Experimental Farms Note.

All feed given to twenty-three French Canadian foals was weighed from the time they were weaned, at five months of age, until they were ready to earn their own living. when they were thirty-four months old and weighed 1215 pounds. During that period. the average feed consumption was 8936 pounds of hay. 4066 pounds of oats, 3792 pounds of bran, and 7.3 months of pasture. Instead of stinting these youngsters, they were fed to the limit, getting them as strong as possible to tackle the average ten years' work which a horse has before him when broken.

Prices of feed change quite often, and there is the question whether one should charge to the live stock the actual cost of raising feeds or their value at the farm. But if hay is calculated at $15 per ton. oats at 2 cents per pound, bran at $35 per ton. pasture at $2 per month, the cost of feed per colt is $277,66 from weaning until ready for work. This does not include service fee. loss of time by dam. stable room, bedding, care, and risks by accident or death, which would. of course. bring the total cost to a higher figure

This brings us to the perennial enquiry: Will it pay me to raise horses, or is it cheaper to buy them? In general. it is better for a farmer to raise his working stock. as he is thus fairly sure of getting what he requires. But if he does so, the most elementary common sense should decide him to use the best stallion obtainable, sound mares of proper conformation, and suitable feeds. For there is no getting out of the fact that a young horse. ready to work. costs a good deal of money.

Home Grown Vegetables In Winter

The slogan of every household should be "usemore vegetables." The young child as well as the grown-up should consume plenty of wholesome vegetables of all kinds and use the minimum of meats necessary to maintain the strength required from meat diets. It can safely be said that if more vitamin rich vegetables were used throughout the country in connection with the children's diet that fewer of the ailments of the digestive organs now prevalent would have to be contended with. Every child should be taught to eat some vegetables and apart from a small number it may safely be said that all children can be taught to cultivate a desire to use any vegetable prepared for table use

Some of the difficulties experienced in making the meatless diet popular by the good housewife can be surmounted if the same consideration be given to the preparation of vegetables that is given to that of pastry, including pies, cookies, fried cakes and other fancy sweet foods, or even the preparation of the various meat fricassee. The vegetable diet, besides being lower in price, will have a much greater influence on the general health of the family than any other diet known.

Vegetables can be used in salads in the raw state, with suitable dressing. They may be boiled, fried, scalloped, and what not, the major part of which can be produced in a small garden and stored in frost-proof cellars below ground or in cool rooms above ground as the particular case requires.

There has been a great deal of popular advertising given to the various imported vegetables, all of which, in a sense, is quite reasonable, but why should we buy, for instance, lettuce from outside our country when the loose leaf lettuce grown in Canadian greenhouses by Canadian people is superior in freshness, quality, and possibly in vitamin content. The sooner that these popular and fantastic ideas e overlooked by the masses of peo- and the home production of an y good, if not superior, product uraged, the sooner will the prosperity return to the such crops in this country.

News and Information For the Busy Farmer

Furnished by the Ontario Department of Agriculture.

Experiments at O. A. C.

Some extensive experiments are under way with dairy cows at O. A. C. A new system of feeding is being tried out which has as its main idea the feeding of dairy cows on a ration that does not include succulence. This system was originated in England and is reported to have given excellent results. The outcome of the present experiments will not be known until the groups of cows have calved, but interesting progress has been made so far.

Fertilizing Tomatoes.

Tomatoes have become a very important and staple article of diet. It is with reference to vitamin content that tomatoes are especially valuable since they sonstitute a source of vitamin C which has a great influence on growth and health. Five field tests were conducted last summer by the Department of Chemistry, O. A. C., in the vicinity of St. Catharines, Bloomfield, Port Hope and Collingwood. These showed an average yield of 174.2 bushels per acre where 750 pounds of fertilizer was applied. The unfertilized section averaged 54.9 bushels per acre, giving a gross gain from fertilizing of 119.3 bushels. The net return was $45 per acre, which was found to be a return better than three for one on the investment. Fertilizers used were 2-12-6, 0-14-6, 3-10-5, and 4-8-10.

A Forty-Acre Farmer.

To the question whether he was able to make a living in this time of depression a Western Ontario man operating a 40-acre farm, said; "I am making a litle more than a living; I am at a job that I like; I am my own boss, and I have no fear of unemployment. Neither I nor my family try to keep up with the Joneses though we live well, the farm supplying a large part of what we need on the table. We have a small car which we use sensibly. Where could I get a business for the same investment that would return me as much?"

From this declaration it is evident that there are 50-acre farms which are doing their share in contributing to the wealth of the country and giving the owner a fair living. The man referred to above was willing to let his neighbours expend their energies on the big farms and big herds. His plan was to concentrate on a few good animals which gave good returns and this year he experienced no trouble in meeting his tax bills. He has ample reason for feeling satisfied.

The granulation of honey has been engaging the attention of the Department, and Prof. E. M. Doyce has been carrying on experimental work both at the O. A. C., and at Cornell University, Ithaca, N. Y. It is hoped in this way to be able to advise honey producers on the best methods of handling their crops so that their product reaches the consumer in the most attractive form possible.

Keep Mangers Clean.

An inspection of the mangers of stables when cows are not doing well might go a long way toward finding the cause of the trouble. Sanitation in mangers and the drinking supply is in many cases very poor. When cows don't drink as much water as they should, or leave a certain amount of meal in the bottom of the mangers, the trouble may generally be laid to the door of poor sanitation. An inspection of mangers and drinking cups would probably show that the cups had become fouled with chaff and spoiled silage and when left for even a day the water is filthy. It is reasonable that cows will not drink freely of this water. Anywhere from a quarter of an inch of hard accumulated filth can sometimes be scraped out of the manger. It has a stench which makes the animal quit eating long before it has had enough. Drinking bowls and mangers should be kept clean if the cattle are to flourish.

Weekly Crop Report.

Agricultural representatives throughout Ontario reporting for Christmas week state that beef cattle are in good condition with few being marketed. Very little hay or grain is being marketed either, farmers apparently holding for higher prices. All dressed poultry, including geese, turkeys and chickens, were well cleaned up in the Christmas rush. There is yet a scarcity of water in many sections.

In Essex County tiling machines are very active, especially on Pelee Island, where 375,000 tile were shipped last summer. Creamery men in Frontenac are well satisfied with the quantities of cream coming in and are paying 31c per pound for butterfat for special and 30c for first. The egg output in Lincoln now exceeds the demand with prices somewhat lower. Dairy cattle in Prince Edward are lower than for many years with good grade cows bringing from $60 to $75. Several cars of hay were sold in Rainy River for $12 to $13. Turkeys and spring chickens have been bringing about equal prices of 35c a pound in Temiskaming.

Carleton County Winners.

The Ottawa Valley and particularly Carleton County, which has for years been famous for good seed, is justly proud of its growers who have taken so many prizes at the larger grain shows this fall. At the Royal, in spite of strong competition from all parts of Canada, Carleton seed growers carried off 24 prizes, including a number of firsts. A study of the list of awards made in the record seed exhibit at the Ottawa Winter Fair shows no less than 58 prizes for Carleton County growers.

Barley Crop Important.

Barley has competed strongly with wheat as a revenue producer on Ontario farms. This grain holds an important place, for several reasons. It is a comparatively high yielder. Experiments show that mixed with early oats, returns from the combination exceed highest yields obtained by either grain separately. Also, in analyses, it is shown that in carbohydrates and protein, barley compares very favourably with corn. Barley is also the north country corn. In northern counties, where early frosts render the growing season too short for the production of large crops of corn, barley is found to be an excellent substitute. It grows rapidly and is the shallowest-rooted of all the cereals. Because of these two points, barley does best of all cereals on ground which is insufficiently drained and hence cold and backward in spring. In recent experiments by the Department of Chemistry, O. A. C., it was noted that the highest yields of barley were realized where it followed a root crop. The department's experiments with fertilizer on barley, showing a big increase in yield where fertilizers were used, are important in view of the fact that this province last year sowed 625,000 acres of barley.

Alfalfa for Poultry.

Alfalfa in the green state has long been recognized as an ideal poultry feed when used in conjunction with the usual grains and mashes. It is used extensively as range or as cut green feed for birds in confinement during the spring, summer and fall months in most alfalfa-growing areas, but the value of the hay as a winter feed is not so generally known. So much of the year's success depends on the number and quality of chicks hatched each spring, that it is important to do all possible to increase the fertility and hatchability of the eggs and the livability of the chicks. Experiments have shown that 20 per cent better fertility and 6.4 per cent better hatchability of fertile eggs can be obtained from birds where alfalfa hay instead of straw is used as litter in the breeding pens. The alfalfa should be used as litter during the winter months preceding the breeding season and the same treatment given to males and females.

First Gossip: "They say every cent her husband makes goes on her back."

Second Gossip: "Well, he must be out of work, judging by what she had on at our club party last night."

—o—

"Is the pleasure of the next dance mine?" asked a persistent beau of a girl who was keen to avoid him.

"Yes, entirely,' 'she replied.

THE NEW 1931

ATWATER KENT RADIO

With the Golden Voice

Once again Atwater Kent sets the pace in Radio advancement. Come in and hear that glorious Golden Voice. The purest, clearest, mellowest, most natural reception you have ever heard

New Quick Vision Dial — An exclusive Atwater Kent development, entire dial visible at all times, for instant reading, instant tuning with utmost sharpness and accuracy—one of many exclusive features.

New Tone Control — Brings out either bass or treble to suit yourself. New distance records for your log-card.

New Beauty — New beauty of choicest woods, with richness and simplicity that appeals to good taste.

Come and See and Listen

The Radio That Never Disappoints

Ask Your Neighbor: He Has One. Complete Line on Display

Let Your Christmas Present Be an Atwater Kent

MUNRO'S GARAGE - CHESTERVILLE

FINDLAY BROS. STOVES & RANGE

MORE BEAUTY FOR YOUR KITCHEN

Makes Cooking a Real Pleasure

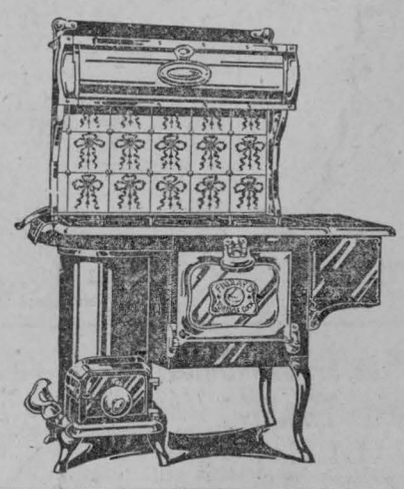

Does Awa wi

FINDLAY FURNACES

CANNOT BE BEATEN

They are built to give only the best Satisfaction at the Lowest Possible Fuel Cost.

FINDL CIRCULA

Add Beauty an to Your H

Stove Pipes & Always on

S. & A. Peake, Chesterville

Plumbers and Tinsmiths

"Tex" Rickard, Fight Promoter Passes At Miami Beach

New York, NY., Jan. 6.—The death of George L. "Tex" Rickard in Miami Beach to-day removed from boxing a figure more powerful than champions, a charcater unique and without a rival in the field of promotion, and the most important single figure in the lifting of the sport from the "ham and egg" class into the field of big business.

Only twice in his entire career was the maker of champions wrong. Both his financial failures came last summer when he staged a lightweight title bout between Jimmy McLarnin and Sammy Mendell at a loss of $100,000 and dropped $300,000 in the promotion of Gene Tunney's final battle with Tom Heeney. He made millionaires out of two heavyweight champions, Jack Dempsey and Gene Tunney, and set up astonishing purses for fighters in every other division.

A Remarkable Career.

Just thirty-two years ago Rickard, with dogs not to be had at any price, was pulling his own sled across Chilkoot Pass in the first big Klondike gold rush. Crossing Chilkoot Pass in February is a man-sized job. It almost becomes a task for a superman when one has to get in front instead of the rear of the "gee pole" and act as his own team of huskies.

Life itself was a gamble with Rickard and the game left its indelible marks on the lean, sinewy Westerner. Those thin, straight lips and cold, gray blue eyes, cold as a northern glacier, never told the stranger how the game was going. And Tex looked on death itself with the stoicism of a gambler. "If it comes, let 'er come," said Tex. "We can't go on beating the game for ever."

His greatest successes were Gene Tunney's heavyweight title battles with Jack Dempsey at Philadelphia and Chicago with gates running over $2,000,000. He promoted the battle in which Jack Dempsey won the title from Jess Willard at Toledo in 1918 and from that time on staged every heavyweight title match. Dempsey's title defence against Firpo under Rickard's direction drew over $1,000,000 and the Dempsey-Carpentier fray over $1,500,000.

Through his boxing activities and other investments Rickard is believed to have amassed a fortune of several million dollars. He owns cattle ranches in South America.

"Tex" Rickard punched cows in Texas. He gambled from both sides of the table in Arizona, New Mexico and Nevada. He prospected and mined in Alaska, and was the owner of a South American ranch that is almost as big as the State of New Jersey. Down in the Chaco country on the borders of Paraguay and the Argentine Republic, it lies, and over its 20,000 acres more than 80,000 head of cattle are grazing.

The man who once punched cows for thirty per. and found down on th Panhandle, was an Argentine beef baron, whose herds are thousands and whose grazing lands cover an area that takes months to ride over.

Richard isn't "Tex" at all. When he was born in Kansas City, Mo., in 1871—Tex was 56 years old the day after last New Year's—he was christened George Lewis. He hadnt' outgrown his boyhood, however, before he drifted down into Texas and became a cowpuncher. And it was in Texas that Rickard got his nickname and learned all about cows. And that boyhood knowledge made capital for him.

But Rickard didn't linger long in Texas. Early in life he heard the out trail calling. From the Lone Star State Rickard's wanderings led all over the West. He worked up into Alaska and was one of the first over the Chilkoot Pass. That was the time of the Klondike gold rush. Of it Rickard in a recent interview, said:

"We were at Circle City, 300 miles below the Yukon, when the news of the first strike reached us. All of Circle City hit the trail for the Klondike at the first whisper. The Winter of '96 had set in when the word came. We had no dogs. Each man pulled his sleigh with six months' provisions. After two months we reached Dawson City. Only one or two houses had been built before our arrival.

"Jack Dodson and I owned No. 3 and Al Mayo and I owned No. 4 on Bonanza Creek. I sold my interest in No. 3 for $17,000. That was my first mistake. My successor took out $300,000 in gold out of it. My interest in No. 4 brought me $40,000. With my capital I opened a saloon and gambling house. Flat broke I made my way to the new gold camp at Nome.

"Grub staked there," Rickard continued, "I opened another place of the same description. This time luck was with me. For four straight years I cleaned up more than $100,000 annually. With plenty of money at my command I naturally side-stepped the cruel Alaskan winters. I played Seattle and Frisco instead. I was in Frisco when I heard of the Goldfield, Nev., strike in 1904. I hurried there to open a saloon and gambling house. It, like my sorry venture at Dawson and my lucky venture at Nome, I called the Northern. The house made a million in four years."

Tiring of Alaska Tax dropped dow into Nevada. That was long after the days of the famous Comstock lode, but Rickard was on hand to have a part in the Goldfield boom. They say Tex went into Goldfield with a pack of cards and came out with half a million dollars.

That only is a crisp way of saying that Tex hit Goldfield flat broke and soon was the owner of a gambling house that paid him $150,000 a year. Rickard always was a gambler. He has sat in the croupier's chair and raked in bets in his own gambling house, and he has stood on the other side of the green-topped table and seen his own cash raked in by the other fellow. Tex Rickard has gambled with cards and he has gambled with Fate.

Rickard's success as a promoter was founded on a principle of "pay as you go and never fail to make good a promise, financially or otherwise." Where boxing had been a game that demanded the closest scrutiny of box office receipts and sometimes the assistance of the sheriff in collecting the fighters' share of a purse, Rickard worked on a different plan. He was the greatest showman since the days of P. T. Barnum, of circus fame.

PREMIER FERGUSON ATTACKED BY 'FLU

The " 'flu" which is no respector of persons, has attacked the Prime Miniter of Ontario and the Minister of Health. Generally speaking, it continues throughout the province on a serious scale, though not so extensive as before.

Premier Ferguson, who remained home over last week-end on account of a cold, expecting to return to his work in a day or two, has been confined to his bed for some days. He is suffering from a neuritic variety of the prevailing malady, causing pains in the back and head. Dr. Herbert Bruce has been in attendance.

LOOKING FOR WINDSOR CASTLE

An amusing commentary on Canada's "status" is contained in the following episode related by a high official of the Ontario Government: The official, accompanied by his wife, was walking down Ouelette Street, the principal thoroughfare, leading to the ferry dock, of Windsor, Ontario, one day during the past Summer, when two ladies, evidently American tourists, halted the two Canadians and asked the official's wife if she was a resident of Windsor. The lady replied, "No, a resident of Ontario, visiting Windsor." "Oh, then," replied the American inquirer after information, "perhaps you can direct us to Windsor Castle?"

This is not an invention, nor is it an isolated instance of the lack of knowledge of things outside of their own country possessed by many of our friends across the border.

MRS. JOHN L. HUGHES WINCHESTER

The prevailing epidemic of influenza has called away a number of the aged folks, among these is Jessie Earle, widow of the late John L. Hughes, who predeceased her about 30 years ago. Mrs. Hughes, who was 86 years of age, spent most of her life in the Melvin Settlement, coming some time after her husband died to reside in Winchester, where she passed away on Saturday last, Jan. 5. She was a devoted wife and mother, ever seeking to extend the Kingdom of her Lord whom she faithfully served all her life. Three sons and three daughters survive,—Humphrey and Joseph of Winchester, and Hiram of Moose Jaw; Mrs. Byron Watts of Mountain, Mrs. Mary Belway of Winchester, and Mrs. A. Rowley, from near Brockville. Beside these, Mrs. Hughes has four brothers, James, Hiram, Daniel and Duncan Earle, all residing in Western Canada and the U.S. The funeral service was held Monday at 1.30 p.m., in the Weslyan church, Winchester. Prayer was offered at the house by Rev. A. J. Shea of Ottawa, and in the church by Rev. J. A. Waddell of the United church. Some comforting passages of Scripture were recited by Rev. C. Graham, of St. Paul's church. Two very beautiful selections of music were given by Mrs. A. J. Shea and Miss Whitney, both of Ottawa. Rev. Wm Hamilton, pastor of the church, brought a very appropriate message to the living from Isaiah 3 : 10.

The pall bearers were three grandsons and three nephews of the deceased. Owing to the condition of the roads and the weather Rev. J. A. Shea read the burial service at the church, after which the remains were interred at Maple Ridge cemetery.

MONTHS AND MARRIAGES

Marry when the year is new,
Always loving, kind and true.
When February birds do mate,
You may wed, nor dread your fate.
If you wed when March winds blow
Joy and sorrow both you'll know.
Marry in April if you can,
Joy for maiden and for man.
Marry in the month of May,
You will surely rue the day.
Marry when June roses blow;
Over land and sea you'll go.
Those who in July do wed
Must labor always for their bread.
Whoever wed in August be,
Many a change are sure to see.
Marry in September's shine,
Your loving will be rich and fine.
If in October you do marry,
Love will come, but riches tarry.
If you wed in bleak November,
Only joy will come, remember.
When December's snows fall fast,
Marry, and true love will last.

John Bogart Laid To Rest

(Daily Kensonian, Wash., Dec. 17).

At Woodland Sunday afternoon the Presbyterian church was crowded with the friends of the late John Bogart, pioneer of Woodland and Cowlitz county, who had gathered to pay their final tribute to one who had long been identified with the development of that section. At the graveside in the Woodland cemetery the Masons had charge of the burial.

Pastor John Fawcett, of the church in which the deceased had been an elder, officiated. The services were simple but impressive. Tribute was paid to the memory of the departed by two former pastors of the church, Rev. John M. Pamment and Rev. Max R. Cook. They told of his untiring work as a member of the church and how as a neighbor he had been almost ideal in his relations with others.

Music was furished by the Woodland male quartette composed of George Cochrane, P. Knight, R. W. Mills, and L N. Plamondon. "Abide with Me" and "Rock of Ages" were sung by the quartette while by special request a solo number "Lead Kindly Light" was sung by George Cochrane. Judge Homer Kirby, Attorney J. E. Stone and E. A. Orr were among the Masons who went down from here for the funeral.

Headed by President J. A. Pringle a large delegation of Kiwanians went down from Kelso. John Bogart was a member of the Kelso Kiwanis club a member of the board of directors. Aside from President Pringle club members who went down were Judge H. E. McKenny, E. M. Hubbard, Albert Maurer, Ford Carrothers, H. S. Taylor, Attorney Ronald Moore, W. J. Matters, D. B. Leonard, E. A. Orr, Attorney J. E. Stone, Attorney J. N. Pearsy and D. F. McKenna, L. N Plamondon and George Cochrane are also members of the Kiwanis club. State Senator Frank G. Barnes was at the funeral as was also Harry Peabody of Castle Rock.

The Golfer and the Links.

The stout lady got on the street car and put a parcel of sausages beside her. A young man in "knickers" got in at the next stop and sat down on the edge of the parcel.

Turning to him she said: "Excuse me, but do you play golf?"

The young man, somewhat taken aback, said he did.

"Well, would you mind getting off my links, then?" asked the stout lady.

KEEP A DIARY

London Free Press—It is painful to think of all the diaries that were started in 1928 and abandoned in a month or two because of lack of energy. It is worth while keeping a diary up. It can be interesting and useful in later years as one tries to recal names and facts and dates; it is enlightening, too, to have at one's command comment on affairs written while the event's were fresh on one's mind. For one's own edification alone in later years, diaries are worth while. Not only will it be valuable to the writer, but it may attain real worth as an historical reference. Start the New Year right by keeping a diary!

Anxious Mother — Where's that mouth organ baby was playing with? Mercy! I hope he hasn't swallowed it.

Willie — Blow into his mouth, mother, and see if it plays inside him.



Your savings account will soon give you a fund for business investments, or for an emergency, or it will provide a surplus that will help to keep you in comfort in your old age. The "regular saving" habit is the most profitable one you can form.

This Bank Invites Your Savings Account.
Interest Compounded Half Yearly.

THE BANK OF NOVA SCOTIA

ESTABLISHED 1832

Capital $10,000,000 Reserve $20,000,000
Total Assets over $26 ,000,000

J. A. McLEOD, General Manager, Toronto

812



Fattens Hogs Ready For Market 30 to 45 Days Earlier

SAMPSON FEED contains no less than 12% protein—and protein is absolutely essential to the growth, health and productiveness of cattle, hogs and sheep. Its fibre content is low *—comparing favorably with other feeds selling from $5.00 a ton more.*

Because of its great food value and comparative low price, Sampson Feed is unbeatable, especially for growing stock.

Mixed with silage or roots and fed as an addition to home grown feeds, Sampson Feed represents a sound outlay and by conditioning your hogs 30 to 45 days earlier it makes a big increase in your net profit.

Ask us to quote you a price on Sampson Feed in any quantity.

Sampson Feed contains

Hominy Feed, Oat Chop, Bran, Barley Chop, Rye Shorts and Oilcake Meal.

Chemical Analysis

Protein 12%; Fat 3%; Fibre 10%.

SAMPSON FEED

SOLD BY

A. B. ALLISON, Morewoood.

S. BARRIE & SONS, Chesterville.

AFTER STOCK-TAKING SPECIALS

After stock-taking we have several broken lines which we have put on a table to clear out at a price to keep our stock fresh and up-to-date.

In This Lot Are
SEVERAL ENDS OF DRESS GOODS
AND SUITINGS
Priced to move quickly

LADIES' AND CHILDRENS' SWEATER COATS

MEN'S & BOYS' SWEATERS & SWEATER COATS

ODD LINES OF
SHOES & HEAVY WORK RUBBERS

Yarns

MONARCH, STARLITE and SILVER TWIST YARNS, reg. 25c Now **10c**

Grey Cotton

Yard wide GREY COTTON, good quality.
SPECIAL, 10 yds. for.... **$1.00**

Flannelette Blankets

First Quality in our famous CUDDLEDOON FLANNELETTE BLANKETS in White or Gray with assorted borders
Per Pair **$2.10**

Fancy FLANNELETTE BLANKETS Greatly Reduced.

MEN'S SUITS

Special values in Men's Made-to Measure Suits are being offered by our leading tailoring houses.

The House of Hobberlin Is Offering Free
An Extra Pair of Trousers with each suit ordered in January.

Fashion Craft Tailors Are Offering
20% Reduction on all Men's Suits ordered in January from their big range of tweeds and OKO Suitings

We Are Offering
Very much reduced prices on Men's and Boys' Cloth Overcoats and Mackinaw Coats
For Balance of This Month.

Phone 62

H. J. McMAHON

BERWICK

Mr. and Mrs. Wm. Munro of Winchester, spent over Sunday guests of the former's parents, Mr. and Mrs. Alex Munro.

Miss Mary Spotton left on Saturday to resume her duties as teacher at Lavant, after spending her Christmas holidays.

Miss Gertrude Miller of Cornwall, spent over Sunday with relatives here. She accompanied her sister, Miss Hilda Miller, to their parental home at Oxford Mills.

We are glad to report Mr. Willis Miller is gaining after his serious illness.

We extend our deep sympathy to the Duff family and Mrs. D. Rutley on the death of their mother, also to Mr. Sandy McPherson and family on the death of their wife and mother. Both deaths occurred Sunday last.

Mrs. Geo. Thompson of Finch, spent Monday with her sister, Mrs. Henry Humes.

A number of our citizens are ill with the 'flu and mumps.

Messrs. John and Orville Bogart of Massena spent over Sunday with relatives here.

Mr. Emmett Norton left on Sunday night for Detroit after spending a couple of weeks with his grandparents Mr. and Mrs. Wm. Galvin.

PLAN FOR THE FUTURE

Arrange a systematic saving for your boy or girl by means of an Endowment Policy. It can be taken for a term of ten, fifteen or twenty years.

The full risk is now granted on the life of the child when they attain their thenth birthday.

Special plans for children under ten years of age.

Dividends or profits paid by the Sun Life are unexcelled in the world.

Information gladly given on the various plans.

Phones—Office 34J : Residence 34W

E. B. LYNCH, Agent, CHESTERVILLE

Grantley Store

HIGHEST PRICES PAID FOR EGGS, CASH OR TRADE

Fresh Groceries Always On Hand

See our Sleighs—McCormick-Deering The real Bob-Sleighs
Double and Single Harness on hand
Beatty Barn Equipment. Beatty Washers and Wringers
Mount Forest Cutters
One Good Fordson Tractor

Three Young Cows and 1 Yearling Bull For Sale
If you need anything in our line of McCormick Deering Machinery I would solicit yonr patronage.

Charles McMillan **Telephone Chesterville 57 R 23**

MRS. NANCY CLELAND SOUTH MOUNTAIN

The death occurred of a very highly respected and aged resident on Saturday, Jan. 5th, at her home when Mrs. Nancy Cleland passed away at the age of 91 years.

Deceased had only been ailing for the past two weeks when death claimed her. The funeral took place in the Presbyterian church on Monday at 1.30, conducted by her pastor, Rev. Mr. McLean, to which a large number of friends and neighbors gathered to pay their last respects.

She leaves to mourn her demise an only son, M. J. Cleland, and four grandchildren: Charlie, Eleanor, John and Willie, of South Mountain. The remains were laid to rest in the Union cemetery by the following pall bearers—R. K. Graham, Wm. Thompson, Robt. Thompson, Wm. Beggs, Jos. Hess and W. J. Elis. The sympathy of the citizens is extended to Mr. and Mrs. M. J. Cleland and family in their bereavement.

ONE WEEK OF HOCKEY

Jan. 4—Finch 3, Chesterville 1.
Perth 1, Smiths Falls 0.
Jan. 7—Chesterville 7, Smiths Falls 4
Cornwall 6, Finch 5.
Russell 2, Perth 1.

Finch Hands it to the Champs.

It is a long time since Finch came to Chesterville and went home victors, and a longer time still since Finch entered any game of hockey without one member of that celebrated hockey family, the Ouderkirk, on the line-up. The Ouderkirk boys have turned in some wonderful games of hockey in their day and always made a contest worth going to see. Winning or losing in hockey they were always giving their best efforts which have done a great deal to keep hockey at the high standard it has now reached in this section of Eastern Ontario. The spectators missed the Ouderkirks in the first game but hope to see them before the seasson passes, helping to bring a championship to Finch.

The Finch team of recent graduates from the Junior ranks presents a very formidable bunch of puck chasers and will present many obstacles to the other contenders in the two leagues before the winner is declared. Their forward line with Robillard, Preston and McCallum present a problem that will keep any defence in the league guessing. They won in Chesterville by the decisive score of 3 to 1, which just about represents their superiority on the evening's play. With a little luck in their favor in the first period they might easily have doubled the score. Plantz landed the only counter for the home team early in the first period, which by the way made the third for him in two games while his team mates failed to register.

Monday night against the Smiths Falls bunch Chesterville returned to form winning decisively by 7 to 4, with Gamble scoring one, Watt one, Chisnell one, Plantz two and Jarvis two. Chesterville netted the puck three times in the first period, the same number in the second and a single one in the third. Smiths Falls landed three in the second and one in the final session.

Finch put up a good game in Cornwall Monday night losing out in the last two minutes of play on a 6 to 5 score. The game was a ding-dong affair with the score tied five times, Robillard just failing to tie it up the sixth time with a shot that took Fillion off his feet but he managed to clear the goal.

At Russell Monday night the home boys won a hard fought game by a 2 to 1 score from Perth. Each side scored in the first period and then fought through the second and most of the third before Fader made a hero of himself, notching the winning counter.

RECEIVED FATAL INJURIES FELL ON ICE AT CRYSLER

George VanAllen, Mountain Station butcher, received fatal injuries early Sunday morning, when he slipped on the ice at Crysler, where he had journeyed for a week-end visit, taking S. Clavelle to his home from Mountain Station.

Mr. VanAllen died at four o'clock Sunday afternoon without regaining consciousness. Death was due to fracture of the skull.

Born 57 years ago at VanCamp he had conducted a butcher business at Mountain Station for some years and enjoyed the esteem of many friends in the district.

In addition to his widow, formerly Miss Belle Reddick, of Morrisburg, he is survived by two sons, Earl of Williamsburg, and Garnet of Cardinal, and one daughter, Mrs. S. Findlay of Mountain Station. His mother, Mrs. John VanAllen, and two brothers, Willis and Herbert of VanCamp, also survive.

BORN

Baker—At the Brockville General Hospital, January 3rd, to Dr. and Mrs. E. B. Baker, a son, John Braden.

CARD OF THANKS

We wish to express our thanks and appreciation of the many acts of kindness extended to us by our large circle of friends and neighbors in our recent sad bereavement, in the loss of our dear husband and father, also for the numerous letters of sympathy.

Mrs. Ellery Merkey and family.

FULTON BROS.

The Store of Quality
But not of High Price

Stock-Taking Specials

INITIAL BOX NOTE PAPER AND CORRESPONDENT CARDS
Regular 50c
To Clear per box..... **19c**
Initial—E, T, D, N, H, P, L, W.

DINNER SETS
Stock Pattern
Reg. $29.00
To Clear **$22.45**
97 Pieces
Also sell any part of a set

FANCY CHINA CUPS & SAUCERS
Special **$1.49** Dozen

7-PIECE WATER SETS
Cut Grape Patterns
Reg. $1.50
To Clear Per Set **$1.09**

GLASS SALAD BOWLS
7 inch
To Clear, each..... **18c**

PEG TOP CIGARS
Xmas Package
25 in box for..... **98c**

TOILET PAPER
7 Rolls for..... **25c**

BIT SNAPS
Reg. 5c Each
To Clear ..... **2 FOR 5c**

Groceries

These are our every day prices—not specials for a few days, but hold good unless a change in wholesale price.

P & G NAPHTHA SOAP—
PEARL WHITE SOAP— **10 Bars for 39c**

Choice Quality TOMATOES, large tin .....2 for 25c
Choice Quality CORN, 2's.....2 for 25c
PEAS, Size 4 .....2 for 25c
CAMPBELLS SOUPS .....2 for 25c

MAPLE LEAF MATCHES—
EDDYS MATCHES —Per Package **27c**

Clover Leaf SALMON, Small 25c
Seeded or Seedless RAISINS, Large Pkg.....2 for 25c
MARMALADE, 40-oz. size, Per Jar.....39c
Kellogg's CORNFLAKES Per Package 10c
Quaker or Jersey CORNFLAKES .....3 for 25c
McLarens JELLY POWDERS .....4 packages 25c
Hand Picked WHITE BEANS Per lb.....10c
SODA BISCUITS, Large Pkg.....30c
Fulton's Special JAPAN TEA, Per lb.....60c
Signal JAPAN TEA Per lb.....50c
New Bulk DATES 2 lbs. for 25c

Below are a few of the Prices on the Patent Medicines We Carry

SCOTTS EMULSION, Large 98c
SCOTTS EMULSION, Small 50c
CHASES LINSEED & TURPENTINE....30c
CHASES NERVE FOOD 50c
CHAESES OINTMENT 50c
CHASES KIDNEY & LIVER PILLS.....30c
ABSORBINE, Large $2.25
DODDS KIDNEY PILLS 45c
GIN PILLS 45c
LISTERINE .....30c, 50c & $1.00
LAVORIS .....25c, 45c & 90c
PINKHAMS COMPOUND, Bottle $1.25
WAMPOLES MAGNOLAX Bottle.....90c
PINEX, Bottle 45c
CASTORIA, Bottle 35c
SLOANS LINIMENT 30c
ZAM BUK 45c
CO-RE-GA, Large $1.00
NUJOL, Large $1.00
NUJOL, Small 65c
PHILLPS MILK OF MAGNESIA.....50c
COMMON SENSE RAT POISON 30c

Clothes Baskets

INDIAN CLOTHES BASKETS, each..... $1.15

Ensilage Baskets

INDIAN ENSILAGE BASKETS, each..... $1.75

Mixing Pans

BREAD MIXNG PANS—TIN or AGATE

Sabadilla

A Fresh Barrel Just In.
Per lb. 50c

APPLES

SPIES — TALLMAN SWEETS — STARKS — GANO
Per Barrel .....$5.00 and up

Poultry Supplies

C. R. L. BRAND MEAT & BONE SCRAP
50-lb Bag $2.50
100-lb Bag $4.75
OYSTER SHELLS — GRIT

FULTON BROS.

CHESTERVILLE, ONT.

ACKNOWLEDGEMENT

To the Electors of Chesterville.

Ladies and Gentlemen:

Allow me to express my sincere thanks for the loyal support given me at the election on Monday last. I will do my very best to merit your approval.—W. Hamilton.

———o———

ACKNOWLEDGEMENT

To the Electors of Winchester Township:

Ladies and Gentlemen—I am very grateful to the ratepayers of this township in honoring me with such a substantial majority on my first appearance as a candidate for a seat at the Council Board. It shall give me much pleasure to serve them to the very best of my ability at all times.

Wishing you a prosperous New Year, Yours truly,

Wm. J. cMConnell.

Morewood, Jan. 8th, 1929.

———o———

ACKNOWLEDGEMENT

To the ratepayers of Winchester Township.

I wish to thank those who gave me such good support at the polls last Monday. Yours Truly,

Geo. W. Brooks.

———o———

ACKNOWLEDGEMENT

To the Electors of Winchester Township:

Ladies and Gentlement—Having received your loyal support at the polls on Monday, when I was again returned to serve you in the Township Council, I wish to acknowledge it in the most sincere manner. Economy with efficiency in the interests of all ratepayers will ever be in my mind during the ensuing year.

Ed. P. McDonald.

Chesterville, Jan 9th, 1929.

———o———

ACKNOWLEDGEMENT

To the Electors of Winchester Township:

Ladies and Gentlemen—I wish to take this opportunity of expressing my thanks to all those electors who gave me their support on Monday in again electing me to the Council Board of this township. It shall be my earnest endeavor to look after your interests at all times.

Roy E. Annable.

Winchester, Jan. 8th, 1929.

———o———

ACKNOWLEDGEMENT

To the Electors of Winchester Township.

Ladies and Gentlemen—I wish to most heartily thank you for the fine majority with which you elected me to the Reeveship, and it shall be my endeavor to look after your interests to the limit of my ability during 1929.

Wishing you the compliments of the season—George Beattie.

———o———

ACKNOWLEDGEMENT

Ladies and Gentlemen—Being electeded Deputy Reeve by acclamation it is my ambition to do all I can to further interests of the Township of Winchester, especially insofar as the capacity of Deputy Reeve is concerned.

Wishing one and all a prosperous New Year. Respectfully yours,

H. E. Howes.

———o———

CARD OF THANKS

Mrs. Lilburn Beckstead wishes to express her thanks and appreciation to the many friends and neighbors, and also the L.O.L. 2686, for the many acts of kindness and expressions of sympathy in her recent sad bereavement in the loss of her husband.

———o———

CARD OF THANKS

Mr. and Mrs. Chas. S. Beckstead and family wish to express their thanks and appreciation to the many friends and neighbors and also the L. O.L. 2686 for the many acts of kindness and expressions of sympathy in their recent sad bereavement in the loss of their son and brother.

FOR SALE

Thirty-five tons good hay for sale. Apply Thos. Black, Colquhoun.

FARM TO RENT

Lot No. 1, in the sixth concession of Williamsburg, two miles south of Grantley, possession given March 1, 1929. For any further information apply to Albert Becker, Williamsburg. 13

FOR SALE

The factory building and equipment of Glen Payne Dairy Association, Con 8, Township of Finch. For particulars apply to N. Charlebois, Berwick, Ont. 11

CUSTOM SAWING

On and after March 1st Custom Sawing will be done at Cannamore. Faulkner & Carruthers. 8tf

NOTICE

Milk and cream may be secured at Brownlee's store, from McElheran's Dairy. When whipping cream wanted please order one day ahead. 4tf

ELLERY MERKLEY, DUNBAR

After a very short illness of only a few days, Ellery Merkley, only son of Mr. and Mrs. James Merkley, Dunbar, was called to eternal rest on Dec. 30th, at the early age of 32 years. His unexpected death was a great shock to his family, friends and community. He was a kind and loving husband and father, of a cheerful disposition, always willing to help in time of trouble, a great favorite with his companions, beloved by all who knew him. Everything was done that loving hands could do and with the most skillful care nothing was left undone during his illness. Although not thought serious until Saturday his suffering was severe which he bore with patience, passing peacefully away.

He was a member of the United church, Elma. He leaves to mourn his loss his sorrowing wife, three small children, Rae aged eight, Lila aged six, and Lee five years, also his aged father and mother; four sisters, Mrs. Simeon Beckstead, Morrisburg; Mrs. Donald McIntosh, Elma; Mrs. Willie Casselman, Rowena, and Mrs. Chas. Armstrong, Iroquois.

A short service was held at the home Sunday afternoon at two o'clock by his pastor, Rev. Hurst, Elma, the remains then being hurried away, owing to that dread disease, diphtheria, burial taking place at Mariatown cemetery. The pall bearers were, Andrew Allison, Bismark Barclay, Donald McIntosh and John Wells.

A memorial service will be held at the home later. Much sympathy is extended to the afflicted and sorrowing.

———o———

BECKSTEAD

Miss Melissa Froats of Chesterville, spent a few days last week with Mrs. Lloyd Froats.

Mrs. Charlotte Beckstead and baby Emerson are spending a few days at her home.

Miss Verna MacLean of Ogdensburg, spent the week end at her home here.

Mr. and Mrs. Walter Merkley called at Mr. Ed. Ouderkirk's on Saturday.

Miss Wilda Beckstead, Grantley, spent a few days at Mr. John MacLean's.

Messrs. Jacob and Elgin Froats of Chesterville, took dinner at Mr. Lloyd Froats on Wednesday.

———o———

BOUCKS HILL

Mrs. Chas. McCann has returned home to Bombay, N.Y., after spending a few days with her parents, Mr. and Mrs. N. Merkley.

Mr. and Mrs. Geo. Hill and Mr. and Mrs. Will A. Carr attending the Tea meeting at the United church, Dundela, on Friday evening.

Miss Evelyn Lane, and Miss Alice Cameron, have returned to Ottawa Normal School after spending the Christmas holidays at their homes here.

Mr. Stephen Merkley of Madrid, N. Y., is spending a few days here.

Mr. Clarence Dunbar and Miss Jean Cameron of Wales, spent Sunday at Ed. Cameron's.

Mr. Harry Beckstead and family have returned home after spending a few days here with Mrs. Aggie Beckstead.

The many friends here are sorry to hear of Mr. Carmen Barkley's serious illness at his home at Spruce Grove, and look forward to a speedy recovery.

Mr. Hilas Herriman has returned home after being sick at his son's home, Mr. Elgin Herriman's.

Visitors at W. A. Carr's recently, were, Mr. and Mrs. Ed. Kenny, Mr. Wilfred Marcellus, Misses Alice and Jean Cameron and the Misses Rose and Clara Hill.

Mr. Kendrick and Mr. Oliver Dixon, who are travelling for the Daly Tea Company, were calling through this vicinity on Friday.

Mr. Lloyd Henry of Nuddell Bush, passed through here on Tuesday evening, enroute to Mr. Richard Tupper's.

Mr. Mason Hanson of Straders Hill, called recently at Mr. Ed. Cameron's.

———o———

GRANTLEY

Miss Sadie Gault spent the week end with Miss Dorothy Casselman, Goldfield.

Misses Hazel McMillan and Dorothy Shaver returned home on Sunday after spending a few days with Mr. and Mrs. Bert Myers, Ogdensburg.

Mr. and Mrs. Maurice Shay and family spent Sunday evening with Mr. and Mrs Con. Barry, Limerick.

Mr. Arnold Riddell spent Sunday at his home at Finch.

Mrs. Wallace Myers spent Monday with Mr. Ernest McMillan and family.

Mr. and. Mrs Elburn Carr and children, Jean and Doris, spent Friday with Mr. and Mrs. John Bogart, Chesterville.

A number from here attended the board meeting at Finch on Monday night.

Mr. Alex. Gordon spent Christmas week with his daughter, Mrs. Helmer of Montreal. She accompanied him home and spent a couple of days.

Mr. Ross Beckstead, Aultsville, spent one day with Mr. and Mrs. Jas. Wallace last week.

Mrs. Frank Darling is spending some time with her sister at Winchester, who is seriously ill.

CHESTERVILLE WO'S. INST.

The regular monthly meeting of the Chesterville Women's Institute was held on Thursday afternoon in the Library with about thirty members and friends in attendance. The meeting opened with the singing of the Insitute Ode and the repeating of the Creed in unison. The minutes of the previous meeting were read and adopted and were followed by reports of the various committees.

After a lengthy discussion on the matter of co-operation between the Institute and the school, concerning which Mr. P. S. Boyd gave an address at last month's meeting, it was decided to appoint a Home and School Committee to co-operate with the teachers and school Board in the interests of the Public school and the pupils and to make frequent visits to the school. A motion was passed making all mothers of the Institute, who have children attending the Public school, members of the Home and School Committee, said committee to be under the convenorship of Mrs. W. H. Casselman.

Partial arrangements were made to hold a Progessive Dinner or Cook's Tour in the near future, to take place of the annual social function, several members offering their spacious homes in this connection. Further details were left in charge of the executive committee.

After the roll call, two splendid reports were given on the convention held in Ottawa, by Mrs. Melvin Durant and Mrs. Geo. Hunt, both ladies intimating what a great deal of benefit and pleasure they had derived from being present at the convention this year.

The meeting closed with the National Anthem, after which a social hour was spent and a dainty lunch served by the committee in charge, viz. Mrs. Geo. Barclay, Mrs. W. H. Casselman, Mrs. Wesley Fulton, Miss E. McGee and Mrs. C. W. Casselman.

———o———

SOUTH MOUNTAIN

Born—To Mr and Mrs. Melvin Locke, Saturday, January 5th, a daughter.

Mr. and Mrs. Kenneth Wood of Chesterville, visited Mr. and Mrs. Wm. Farrell last week.

A number of friends and neighbors attended the funeral of the late Mrs. J. F. Black of Millars Corners, on Saturday, Jan. 5th. To Mr. Black we extend our sympathy.

Mrs. Gertus Montgomery and baby spent Sunday with Mr. and Mrs. Wm. Montgomery of Hulbert.

Mrs. Mabel Laushway was up to Smiths Falls last week. She accompanied her daughter, Miss Evelyn, who is attending business college there.

We are sorry to report Mr. and Mrs. R. W. Boyd ill this week.

Mr. Charlie Cleland and Miss Eleanor left on Monday evening, the former for Kingston and the latter for Brockville.

Mr. and Mrs. John Steele and son Lawrence, and Mr. and Mrs. Norman Warner of Newington, were week end guests of Mr. and Mrs. Wm. Farrell.

Mr. and Mrs. Walter Adams of Brockville, attended the funeral of the late Mrs. Nancy Cleland on Monday last.

Mrs. Lewis, Kemptville, is visiting her daughter, Mrs. John Bond.

Mr. John Baldwin and mother and Miss Grace Baldwin were down to Chesterville Friday.

Mrs. Clarke Workman had the misfortune to fall on the ice on Sunday morning and break her arm.

The many friends of the late Geo. VanAllan of Mountain Station were shocked to learn of his sudden death on Sunday last, passing away from the effects of a fall.

———o———

MOUNTAIN MAN WILL BE TRIED JANUARY 29th

Christopher Moore of Mountain, will face trial at the Winter Assizes of the Supreme Court of Ontario at Cornwall on January 29, on a charge of murder, arising out of the death on October 31 of Thomas E. Hart. It is alleged that Hart came to his death from hemorrhage, presumably caused by a bullet from a rifle in the hands of someone standing in the doorway of the house of Christopher Moore.

It is probable that Hon. Mr. Justice Logie will preside at the Assizes, which open on Tuesday afternoon, Jan. 29. Rodolphe Danis will defend Moore and County Crown Attorney J. G. Harkness and Crown Counsel will prosecute.

———o———

A Memento.

First Housewife: "I suppose you carry a memento of some sort in this locket of yours?"

Second Ditto: "Yes, it is a lock of my husband's hair."

"But your husband is still alive?"

"Yes, but his hair is gone."

Casselman & Barwick

SPECIALS

FOR THIS WEEK

New Prints

Large Assortment

Only 19c yard

Drapery Chintz

New Patterns and Colorings

36ins. wide 26c yard

Flannelette Blankets

Large Size

2.10 and 2.25 per pair

Boys' Woollen Mitts

15c Pair

CASSELMAN & BARWICK

Chesterville

SUNNYSIDE

Mr. Howard Irven of Saskatchewan, has been spending the past few days with Mr. and Mrs. Alvin Burd.

Rev. W. and Mrs. Hollingsworth and family of Kingston, and Mr. and Mrs. George Meldrum of Crysler, spent Thursday evening with Mr. and Mrs. Henry Armstrong.

Misses Aggie and Naomi Burd spent Tuesday with their brother, Mr. Charlie Burd of Finch.

Mr. and Mrs. Frank Rombough of Newington, spent Sunday with Mr. and Mrs. Willie Ulman.

Visitors at the home of Mr. and Mrs. Henry Armstrong on Sunday were, Mr. and Mrs. Will Armstrong and family, Mr. and Mrs. Freiman Burd, Mr. and Mrs. Thos. McMahon and family, Mr. and Mrs. Lorne Irven and daughter Dorothy, the Misses Mary and Maggie Armstrong.

Mr. and Mrs. Freiman Burd spent Sunday evening with Mr. and Mrs. Alvin Burd.

Mr. Arthur Burd spent the past week with his son, Mr. Charlie Burd of Finch.

Mr. Henry Armstrong and Mr. Borden Armstrong attended the district meeting of the L.O.L. held at Finch on Tuesday.

Mr. and Mrs. Walter Carruthers spent Friday evening with Mr. and Mrs. John Carruthers.

Mrs. Henry Armstrong and daughter Isobel spent Tuesday afternoon with Mr. and Mrs. Lorne Irven of Crysler.

Mr. and Mrs. George Smith and the Misses Jean and Mary Smith spent Thursday evening with Mr. and Mrs. Lindsay Mackie.

———o———

FINCH

Watch for further notice of "The Progressive Crokinole" to be held in the hall under the auspices of the Women's Institute.

Miss Muriel Stewart has returned to Toronto where she is attending College.

The sympathy of the community is extended to Miss Margaret Duff in the bereavement of her mother.

Miss Leila McConnell, Kingston, has returned after spending the holidays at her home.

Miss Dorothy Casselman has returned to Montreal where she is attending college.

Mr. Jas. Froats, I.P.S., had the misfortune of falling on the ice and breaking his wrist.

Mr. Wm. MacIntyre has returned to McGill College, Montreal.

Miss Lois Thompson spent the holidays with her father at Osgoode.

We are agents for

Metal Shingle & Siding Co's

ECONOMY ROOFING

and

CORRUGATED IRON

MacFarlane-Douglas

LOCK-ALL-ROUND SHINGLES

and several brands Slate Surface Roofing and Shingles

Let us quote you on old and new work.

We carry full line of Enamel and Granite Ware

Arthur Peake, Chesterville

The Chesterville Record

PUBLISHED EVERY THURSDAY

Terms of Subscription.

To Canadian points—$1.50 per year in advance. $1.75 if not so paid.

To United States—$2.00 per year in advance.

Transient or legal advertisements inserted at the rate of 10 cents per line for first insertion and 5 cents per line for each subsequent insertion.

Business notices inserted in local columns for 10 cents per line every insertion.

No advertisement published for less than 50 cents.

Small advt. card per year, such as Societies, Business, etc., $6.00.

All advertisements measured by the scale of solid nonpareil, 12 lines to the inch.

Advertisements without special directions will be inserted until forbid and charged accordingly.

Subscriptions may commence with any issue. The paper will not be discontinued unless notice is given. No subscription will be cancelled unless all arrearages are paid.

In Memoriam notices with verse of four lines .50c; extra verses, each four lines .25c, cash with order.

Classified ads.—Wanted, For Sale, Etc., fifty words and under, .50c first insertion or three insertions for one dollar.

G. C. LACEY,
Editor and Proprietor.

THURSDAY, JANUARY 10TH, 1929.

American Silver

If it were not for the efforts of the Department of Fianace this country would be flooded with American silver.

If you have a number of silver and copper coins in your pocket, take these out and lay them on a table or desk and see how many of them bear the imprint of the United States. It is a safe bet there will be some; perhaps quite a few.

Each year the Finance Department shooes back to the United States approximately three million dollars worth of American silver and copper coins.

There are two reasons why Canada wishes to rid itself of United States coins.

The first is that the Canadian Government makes coins of its own, from the manufacture of which it derives a certain amount of profit. The requirements call for only a certain number of coins. Each United States coin that is in circulation here displaces so many Canadian coins and the Government coffers suffer accordingly.

The second reason is that American coin is not legal tender. All Canadian citizens have the right to refuse to accept United States coin offered in the way of business in Canada.

Few however do. That is why one-tenth of the coins in circulation in Canada year after year are from the United States mint.

Canadians are very easy going in the matter of American coins—also in the matter of U. S. bank bills. The average United States-er — except immediately near the border, spurns Canadian coins with open contempt.

Man And His Silly Garb

How man laughs and sneers at the silly dress or undress of the modern girl and woman! Ignoring the fact that many medical authorities claim the modern woman to be less subject to cold than her male escort, man still insists that her garb should be garbled while his is a joy forever.

Yet, if mere man expects to retain his self-satisfied smile, he should never investigate the whys and wherefores of his present garb.

Why the row of useless buttons on the coat sleeve? Once men wiped their noses on said sleeves, and tailors sewed these nose tormentors to break a nasty habit. The habit was broken but the buttons linger on—as souvenirs.

Why the long trousers? A wise tailor courted the favor of an English king with deformed legs by inventing something that would hide the deformity. The king is dead, but the king still lives in effigy—upon the limbs of some billions of modern men.

Why the neck-tie? A wide one was once used as a handkerchief, Occasionally it presented an unpleasant appearance so a new type of handkerchief was invented—and the tie narrowed to its present form.

Why the shirt-tail? Why the shoe lace? Why the stiff collar? Why the warm summer hat? Why the fourteen or eighteen pockets? In fact, why the self-bestowed praise of man when speaking of his clothing? Man insists that he wants to wear the things he now wears, but send him off on a fishing, boating or camping trip and as soon as he is out of sight of his fellow men he snaps into the clothing that he really appreciates.

But don't ask him the reason. It's a difficult question to answer.

NOT THE SAME PERSON AT ALL

'Fruit-a-tives" Stopped Pain and Terrible Dizziness



Mme. GODIN

It seems almost a miracle—the way "Fruit-a-tives" benefits women suffering at the change of life. "I was obliged to go to bed because of the terrible dizziness, pain and weakness," writes Mme Onesime Godin of Paquetville, N.B. "During this trying time 'Fruit-a-tives' proved a godsend to me, and now I am in perfect health. Every woman should follow my example and take 'Fruit-a-tives,' and they would surely get the wonderful relief that I did." Try it. Your dealer has this wonderful fruit medicine—25c. and 50c. a box.

RING ON PERSONS FINGER NOT SUBJECT TO SEIZURE

Judge J. Keen Dangerfield, presiding in Circuit Court Saturday at Lexington, Ky., delivered a written opinion that a diamond ring worn on a person's finger is not subject to attachment for a debt, coming under the exemption granted wearing apparel, citing authorities to show that jewelry is considered wearing apparel, he ruled that Mrs. R. L. Golden, defendant in a suit in which Dr. J. P. Warren obtained judgment for $480, was within her rights when she refused to deliver her diamond ring to the sheriff.

"The ring was being worn," the opinion said. "If she could be compelled to surrender it to the sheriff because she was entitled to no exemption for wearing apparel, she could have been forced to surrender her dress, her shoes to go no further.'

Daingerfield commented that such a ruling would be "susceptible to disastrous results."

How Honey May Be Used

(Experimental Farms Note.)

Honey, once the world's only source of sugar is still the best and purest of Nature's sweets. Not only is honey a sweet, but it is also a valuable energy producing food, and as such, deserves a place on the daily menu of every Canadian home. It is especially good for children because it satisfies their natural craving for sweets and also supplies the necessary energy for their play or work.

Honey is the nectar of flowers, gathered and modified by the honey bee. Approximately it consists of 85 per cent. invert sugars, 18 per cent water, small quantities of mineral matter and volatile oils. Honey varies in color and flavor according to its source, but all is of equal value as a sweet or food. All Canadian honey granulates sooner or later, depending upon the proportions of the invert sugars present. Unfortunately, granulation is often taken as a sign of adulteration, this, however, is not the case, as granulation indicates purity and does not in any way affect the quality of the honey.

Honey may be used in many ways, the most common way being as a spread or for desert. Tons of honey are now being used in the manufacture of bread, cakes, cookies, etc., and many a housewife has found that when honey is used instead of sugar in the making of such articles, a better flavor is produced, and that the product will keep fresh and moist for a much longer period. Honey mixed with peanut butter or cheese makes an excellent filling for sandwiches, and as a sweetner for cereals, fruit drinks, ice cream, etc., it is unsurpassed. Honey can also be used instead of sugar for preserving fruit and in the making of candies, and will impart a flavor all its own. In almost any recipe that calls for the use of sugar, honey may be wholly or partially substituted and the palatability and food value of the product increased by so doing.

OFFERS PRIZE FOR TWINS

Father Whalen of the old Jesuit Mission, Buchanan Valley, made a unique offer to the members of his flock. The birth rate is invariably high out there in the Blue Ridge, and twins are nothing unusual among the mountaineers. But Buchanan Valley has not had twins in over a year, and the deficit seems to have disturbed the pastor. Recenty an aged woman died and left Father Whalen a small legacy. He offered the full amount in gold to the first member of his congregation who would bring him twins to the baptismal font.

"Why did I do it?" answered the priest. "Oh possibly to increase reproduction. And, anyhow, two babies can't live as cheaply as one."

Seba Parlin's Ark

"Where you been, Lysander," asked Caleb Peaslee as Deacon Hyne turned in at the gate and approached the porch where Caleb, enveloped in a big kitchen apron of Mrs. Peaslee's, sat shelling peas. "Wherever it was," he added after a more searching look at the deacon's face, "it ain't gladened you up much, by your looks."

"I went round to Edson Parlin's," the deacon said, "with the idea of speakin' a word or two of advice to him about the hog-house he's goin' to build. I built one m'self last year, and I thought mebbe a hint or two would be welcomed—but if it was he hid it; dre'tful sot and bound to go ahead, he seemed to be; so I come away and left him."

"Bound to have a cubelow on it—is he?" Caleb inquired shrewdly.

"I didn't git so far as speakin' about a cubelow," said the deacon. "I'd only scurcely spoke of havin' west and south windows in it when he went and fetched out some plans and showed 'em to me. 'There!' he says. 'I took counsel over that, and I paid to have them drawin's made—and I figger I'd be a fool to go to changin' 'em every time some well-wisher comes along and sees where he'd build it diff'rent.' "

Caleb looked at the deacon sympathetically. "I know jest how you're feelin', Hyne," he said. "So I'm goin' to tell you somethin' that'll mebbe make you look at it diff'rent.

"Seein' that it was Edson's ow.. uncle that this thing happened to, he must have heard of it times enough; and it may have been in his mind, when he started to build his hog house."

"This gre't-uncle of Edson's," Caleb went on, "way back in the forties sometime, made up his mind to build a house and mebbe git married. Seba Parlin, his name was, and I c'n remember him as a crusty old bach that all us boys was scared of.

"The way I heard it told was that he'd settled on the girl, but she hadn't settled on him, apparently, for she married another fellow entirely; and one of the reasons was the way Seba built his house.

"In his young days, they say, he was a biddable sort of critter, easy to talk into course; let him be doin' anything, and the first man along c'd p'int out to him some other way of doin' it, and Seba'd foller his advice instead of his own judgment—and he'd do it a dozen times, mebbe, on the same job of work. It made his framin' kind of patchy, you might say and it made his house a good deal more so.

"He started it all right, near's I c'd find out, but hadn't more'n got the foundations in when some well-meanin' neighbor told him he ought to run out a wing to the west. so he'd have the afternoon sun in a room for his wife to set in and sew. And so Seba, without takin' thought of it's throwin' his plan out of balance, went and done it, or got ready to.

"That was only the beginnin', though; one man and another found fault with his plans and p'inted out to him he ought to have a room here and a room there, and cut windows where he'd planned to have just wall, and throw out a porch here and an entry there, till at last, from havin' a comf'table six-room house that'd have been easy to care for, he had a sprawlin' mess of rooms hitched together that didn't look like a house and that would take two women's time to look after. It cost him more'n twice what a sensible house would have cost—and when he got it done it was the wu'st-lookin' set of buildin's I ever saw.

"They ain't standin' now," Caleb said, "for when Seba died his prop'ty come to Edsons' father and he moved it off, one room at a time, as he found use for it. He'd tear off a room and move it bodily when he needed a new hen'house or any kind of a place to house some of his farmin' tools, and in one way and another he nibbled it all away and made use of it; but I was goin' to tell you about the girl Seba had his mind sot on.

"In some way or other she heard of the kind of house he'd built and heard folks laughin' about it, so she made out to git over here to Dilmouth and git a look at it—and one look was enough for her; when she found out he was so easy swayed as he had been she made up her mind that he wa'n't man enough for her and told him so when he asked her.

"That changed Seba into what I told you he was in after life—a crusty, crabbed old bach that we boys used to be scared of. He lived alone in that ark of a buldin' he'd put up on the advice of others, and died there.

"And I think it's more'n likely," Caleb concluded, "that Edson, knowin' where takin' too much advice landed his gre't-uncle, made up his mind to foller his own course and not be talked off it, no matter how well-meant the advice was nor who give it to him."

'I shouldn't wonder, either," said the deacon.

The Family Herald and Weekly Star of Montreal holds a record for subscribers renewing voluntarily and continuously year after year. After all it is not surprising when one considers the quantity and quality feast the readers are given each week and at a price ridiculously low—$1 a year or three years for $2.

QUARTER MILLION RADIO FANS PAYING TAXES

"More than a quarter of a million Canadians owning radio receiving sets had paid the Government tax of $1 up to the end of November, an increase of 17,000 as compared with the end of November, 1927. It is believed, however, that more than 100,000 radio fans in the Dominion are dodging this little tax, but not all of them evading deliberately. The department shortly will make its annual drive on delinquents. The revenue is devoted to improvement of radio service. The department maintains about a score radio interference cars manned by experts, who investigate local sources of static.

CANADA THE BREAD BASKET BUT NOT ENOUGH BUTTER

With a cargo that probably will approximate 3,000,000 pounds of butter the steamer Turakina is steaming for Halifax from New Zealand and was due to arrive from that Dominion on January 7, it was stated by the agents, Pickford and Black. The size of the cargo is not definitely known, but it is believed it will approach that brought to Halifax a few days ago by the steamer Devon which had on board 47,000 boxes of butter, about 3,000,000 pounds. This consignment, which with others has caused criticism of the trade agreement permitting butter importations into Canada, set a record for this port.

Now You Can Get Delivery On

The Famous "Four-Twenty"

ROGERS *Batteryless* RADIO

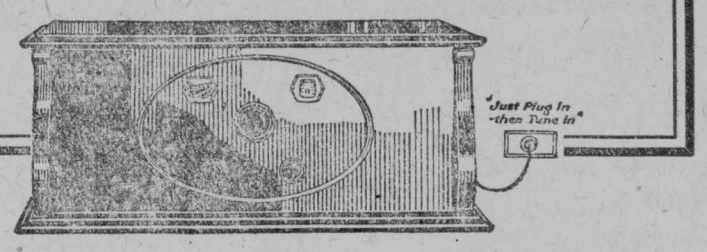

Only $165 Complete (except Speaker)

The Biggest Value in the Whole Field of Electric Radio

IT would have been nice, of course, to have had a Rogers in time for the Holidays—but even some of the folks who ordered sets early were disappointed this year. The flood of orders from those who wanted Batteryless Radio was more than the Rogers factory—even with its enlarged facilities—could cope with, temporarily. *Now*, however, you can get delivery on practically any of the new, 1929 Models—including the famous "Four-Twenty" Model shown above.

This Model "Four-Twenty" Rogers is, just as our headline states: "The biggest value in the whole field of electric radio."

The model that preceded it was first introduced to the public in 1926 and outsold all other electric sets in 1927 at $225! The present price of $165 is only possible because of Rogers greatly increased production and you can rest assured that if any other comparable electric radio *could* be sold at this price you would soon hear about it.

Ask Us To Show You . . .

Test this famous model as to distance, selectivity, volume, tone-quality (any way you wish) in your own home at our expense. If it doesn't perform to your *entire* satisfaction send it back. If it does—and it will—we'll make it easy for you to keep it.

CRAWFORD A. BARKLEY, FINCH, ONT.

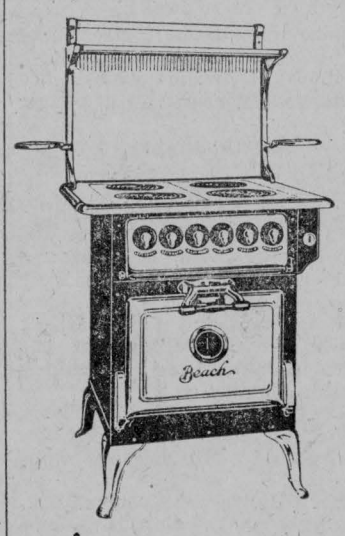

Beach Stoves and Furnaces also Beach Electric Stoves

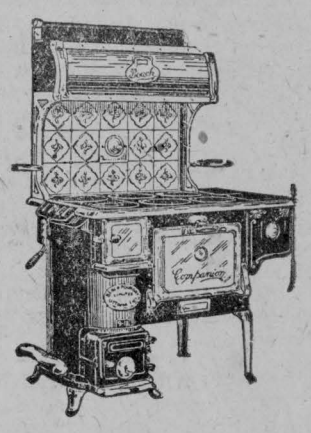

TELEPHONE 75

H. S. McMURRAY

Sheet Metal and Plumbing. Chesterville

FIRE INSURANCE

A SPECIALTY

Mercantile — Manufacturing — Residential and Farm Property

WINDSTORM AND TORNADO

MOTOR VEHICLES—LOW RATES ON NEW IMPROVED PLAN

PHONE 67—R—23

James Clement, Agent, Chesterville

Body Left Till Freeze-Up So Funeral Could Be Held

High in a tree out of reach of the denizens of the forest, the body of Harry Jones hung for forty days, awaiting the freeze-up so his comrades could arrange for a regular burial in a cemetery.

Jones, a native of Cornwall, Eng., and a widely-known prospector of Northern Ontario, was drowned while attempting to cross the ice of Lake Summit, in the Red Lake district early last November. His b dy was recovered by companions the following day, but owing to unsafe ice they were unable to take the body back to civiilzation for burial.

So they placed the body of the drowned prospector in his sleeping bag, supported it with a board and hung it from the branch of a tall tree. Nearly six weeks later an aeroplane swooped down on the ice of Lake Summit and on December 15 took off with Jones' body for interment in the little cemetery at the Sioux.

The Late Mrs. John Hummel

Saturday afternoon, Dec. 27, an impressive funeral service was held over the remains of the late Mrs.John Hummel inthe home to which she had come as a bride more than sixty years before. On March 31, 1870, Amelia Anne Lockwood, daughter of the late Chas. Lockwood and Adeline Cross married John Hummel at Mariatown, the winter still being referred to as the winter of the deep snow when remembering dates of many years ago. Following the ceremony, with her husband she drove to their new home cross country over fields and fences until arriving in Chesterville, where after 45 years of wedded life John Hummel passed away.

The services were conducted by Rev. A. H .Sproule, pastor of St. Andrew's church, of which the deceased was a member, assisted by Rev. Mr. Kellogg, of Vernon ,a former pastor, the pallbearers being Messrs. Howard Fulton, H. J. McMahon, Thos. Flynn and Samuel Peake. Interment was made at Maple Ridge cemetery.

Payne Valley

Mrs. Aaron Shaver and niece. Miss Jenny Rutley, Finch, spent Sunday with Mr. and Mrs. Rupert MacIntyre.

Mrs. D. P Cameron was visiting at Mr. Donald J. McMillan's on Sunday.

Mrs. Guernsey, of Wolfe Island, is spending a few weeks with her parents, Mr and Mrs. Kennie Cameron.

Mr. Donald McMillan, of Montreal, spent his holidays with his parents, Mr. and Mrs. Neil McMillan.

Miss Mae McMillan, of Montreal, and Mr. Charlie McMillan, of Cornwall, spent Christmas with their parents, Mrs. Alex. McMillan.

Mr. and Mrs. Geo. Eligh motored to Cornwall on Monday last.

Mr. and Mrs. Henry Stephenson, of Rush City, were calling at Mr. Geo. Eligh's on Tuesday last.

Recent visitors of Mr. Dan Campbell's—Mr. Willie Campbell and Miss Adabelle and Mae, Mr. and Mrs. Hugh Ferguson and Mr. Dave Campbell, all of Avonmore.

Mr. Colin Cameron, of Massena, N. Y., spent New Year's Day with his parents, Mr .and Mrs. Kennie Cameron.

Mrs. A. D. McMillan and son Ford spent Friday with Mr and Mrs. Neil McMillan.

Rev. and Mrs. John McKay and baby, of Avonmore, visited with Mr. and Mrs. Dan Campbell on Wednesday.

Mr. and Mrs. Dan Campbell and family spent Christmas Day with the latter's parents, Mr. and Mrs. John MacLennan, Moose Creek.

Mr. and Mrs. Geo. Eligh spent Sunday last with Mr. and Mrs. Hobart Holmes, Winchester Springs, and also called to see Mrs. Howard Watson and family, accompanied by Mr. and Mrs. Hobart Holmes.

Miss Esther Cameron left on Thursday for Quebec to resume her duties as teacher.

Miss Rose Cameron left on Sunday, taking the midnight for Kingston, to assume her teaching duties.

Mrs. George Eligh spent a few days in Cornwall with Mr. and Mrs. Leslie Stephenson and Miss Mae Eligh returned home on Friday after spending New Year's Day.

We are glad to report Mr. Donald McIntosh returned from the General hospital on Tuesday last after his serious mishap, much improved in health.

Mrs. Jim McMillan spent the week end with her mother, Mrs. Alex McLean.

Customer: "Three of those apples you sent me were rotten. I am bringing them back."

Storekeeper: "That's all right, madam. You needn't bring them back. Your word is as good as the apples."

Teacher: "I will give you a lesson not to do stupid things. When you go home to-night, Tommy, write for a punishment a hundred times 'I'm a stupid donkey,' and bring the paper to me, signed by your father."

"I wonder why a woman lets out everything you tell her?"

"It's because a woman has only two views of a secret—either it is not worth keeping, or it is too good to keep."

Central Ottawa Valley League

JUNIOR SCHEDULE

Berwick Games to be Played on Finch Ice

Jan. 1—Chesterville at Morewood
Jan. 5—Berwick at Morewood
Jan. 7—Morewood at Chesterville
Jan. 7—Winchester at Berwick
Jan. 9—Morewood at Berwick
Jan. 12—Winchester at Morewood
Jan. 13—Berwick at Chesterville
Jan. 14—Morewood at Winchester
Jan. 16—Berwick at Morewood
Jan. 16—Winchester at Chesterville
Jan. 19—Berwick at Winchester
Jan. 19—Chesterville at Morewood
Jan. 21—Chesterville at Berwick
Jan. 23—Winchester at Morewood
Jan. 23—Berwick at Chesterville
Jan. 26—Chesterville at Winchester
Jan. 28—Morewood at Berwick
Jan. 30—Berwick at Winchester.
Feb. 2—Winchester at Chesterville
Feb. 4—Chesterville at Berwick
Feb. 4—Morewood at Winchester
Feb. 7—Chesterville at Winchester
Feb. 9—Winchester at Berwick
Feb. 9—Morewood at Chesterville

Berwick

Intended for Last Week.

Mr. Martin Ruddy, of Syracuse, is spending Christmas holidays at his parental home here.

Mr. Thos. Spotton and two children spent Christmas guests of Mr. and Mrs. Wm. Spotton.

Guests at the home of Mr. and Mrs. J. Meilleur were—Mr. and Mrs. Leo N. Dupuis and baby Garfield, of Massena; Misses Stella and Della Meilleur, of Cornwall; Miss Irene Meilleur, of Embrun; Mr. and Mrs. Jules Meilleur, of St. Isadore, and Mr. and Mrs. J. Masse, of Crysler.

Mr and Mrs. Frank Steven and children, of Westboro, were guests over Christmas of Mr. and Mrs. Wm. Galvin.

Mr. Geo. Nichols and family spent Christmas Day at Massena.

Mrs. Lorne Hutt returned home after spending a couple of months with her daughter at Muskoka.

Mr. Emmett Norton, who spent the past month here with relatives, returned to Detroit on Saturday.

Mrs. Jane Summers, of Cornwall, spent the past week at her home here.

Mr. and Mrs. John Legge and daughter were guests on Christmas Day of relatives at Cornwall.

We extend our sympathy to Mrs. Jas. Killoran on the death of her mother, Mrs. Harper, who died last week at Morrisburg.

Mr. and Mrs. Wm. Servage, of Massena, spent Christmas Day with the former's parents, Mr. and Mrs. Geo. Servage.

Melvins

Intended for Last Week.

Miss Edna Seriss, of Iroquois, is spending a few days with Mrs. Wm. Sheldrick.

Mr. and Mrs. Norman Holland, of Massena, spent Christmas Day with the latter's parents, Mr. and Mrs. Adam Gainer.

Mr. and Mrs. Alcide Lanoue and daughter Shirley, of Massena, and Mr. Eleric Lanoue, of U.S.A., and Mr. and Mrs. Sherwood Wilson, of Ottawa, Christmas with their parents, Mr. and Mrs. J. E. Lanoue.

Mrs. David Clark and baby, of Ottawa, is spending some time with her parents here.

Mr. and Mrs. G. F. Beckstead and Mr George Beckstead spent Christmas Day with Mr. and Mrs. Charlie Beckstead of Beckstead.

Mr. and Mrs. Arthur Hutt spent Christmas with Mr. and Mrs. M. Alguire of Williamsburg.

Mr. Louis Miller returned home after spending the past week with his family at Cornwall.

Mr. John Scott spent a few days last week with his son. Richard.

Mrs. Leon O'Neil and son Stuart took their Christmas dinner with Mr. and Mrs. Bernard Masterson, Chesterville.

Mr. and Mrs. Richard Scott and children took tea on Wednesday with Mr. and Mrs. Peter Poole, Winchester,

Miss Wininfred Greer, of Havelock, is spending her holidays with her parents, Mr. and Mrs. S. A. Greer.

Mr. and Mrs. R. Scott and children took tea on Sunday with Mr. and Mrs. Charlie Flegg.

Mr. Paul Gauthier, of New Ontario, is spending a couple of weeks with his parents, Mr. and Mrs. Louis Gauthier.

Mr. and Mrs. Herson Gauthier spent one day last week at Crysler.

Mr. and Mrs. Henry Stata spent a few days last week with Mr. and Mrs. Reuben Pruner.

NOTE ADDRESS LABEL ON THIS PAPER

The day, month, and year to which your subscription has been last paid is shown after your name. If the date shown has passed, this is our notice asking you to remit at once sufficient cash, postal note or money order to pay your subscription in advance. Do it to-day.

SUBSCRIPTION RATES

To any address in Canada 12 months for $1.50
To U.S. points, 12 months, $2.00

HAMILTON'S

7 Tubes
3 Screen Grid
ALL ELECTRIC
FOR ONLY
$95.20



Buy a PHILCO BABY GRAND RADIO

Ask for a demonstration in your home

Note the Special Clearing Lines On Sale Balance January

LADIES' OVERSHOES



Black and Brown
1.49



Men's FELT BOOTS with Rubber Bottoms
2.95

BOYS' TOQUES Regular 50c Clearing Price 35c

Ladies' Fine Shoes
Some Straps and Laced Oxfords
Regularly sold to 3.90
Clearing at 1.95

BOYS' RUBBERS
Siz Eyelets, All rubber, No. 1 Quality
Sizes 3, 4, 5, Regular $2.10
Clearing at 1.69

MEN'S SCARVES Regular 1.95 Clearing Price .98

Skates and Boots

Men's & Ladies'
Tube Skates & Boots
Clearing Price 4.95

Misses' & Children's
Skates & Boots
Regular $5.50
Clearing Price 3.95

OVERCOATS

Men's Blue Melton
13.95

Boys' Coats
5.95 to 7.95

MEN'S ALL WOOL RIB UNDERWEAR
Shirts and Drawers, Reg. 1.75. CLEARING PRICE 98c

W. Hamilton & Son

Chesterville

Straders Hill

Intended for Last Week.

Mr. Lorne Cunningham, of Hamilton, and Miss Clara Bell of Brinston, were visitors of Mr. and Mrs. E. Pitts this week.

Mr. and Mrs. G. Strader and little son Donald were guests of Mr .and Mrs. J Cook on Sunday.

Mr. and Mrs. J. Locke, of Grantley, were recent visitors of Mr. and Mrs. Henry Hanson.

Mr and Mrs. E. Pitt and Miss Olive Strader were visitors at Mrs. G. Cunningham's Christmas Day.

Visitors of Mr. and Mrs. R. Hanson on Christmas, were: Mr. and Mrs. F. Riddle and sons Ross and Lyle, Mr. and Mrs. C. Pitt and sons Harvey and Stanley, and Mr. and Mrs. H. Hanson.

Misses Luella Strader and Luvia Merkley, of Williamsburg, and Mr. Sam Smith, of Chesterville, were entertained to tea at Mr. and Mrs. Ross Hanson's Sunday evening.

Mr. R. Turner spent Sunday afternoon at Mr. and Mrs. W. Strader's.

Misses Olive Strader and Olive Cook visited Miss Dora Hanson on Sunday.

Mr. and Mrs. A. Casselman, of Winchester; Mr. and Mrs. R. Merkley, of Williamsburg, were guests of Mr. and Mrs. Ross Hanson Saturday evening, and Mr. and Mrs. J. Coons and son and his wife and baby visited them on Sunday evening.

Miss Ethel Beryl Hanson, of Brockville, is spending the holidays with her parents, Mr. and Mrs. J. Hanson.

FIRE INSURANCE
A SPECIALTY

Mercantile — Manufacturing — Residential and Farm Property

WINDSTORM AND TORNADO

MOTOR VEHICLES—LOW RATES ON NEW IMPROVED PLAN

PHONE 67—R—23

James Clement, Agent, Chesterville

H. S. McMURRAY
HEADQUARTERS
for
Beach Ranges and Furnaces

Stove Pipes. Furnace Pipes, Elbows
All kinds always on hand

Sheet Metal and Plumbing

Phone 75
Chesterville, Ont.

ANNOUNCING

Big Reductions in "Savile Row" made-to-measure Clothes.

Suits Winter Overcoats Top Coats

In order to stimulate winter sales, Semi-Ready have made it an annual custom to give liberal discount on Fancy Suitings, Overcoating and Top Coatings. Now with a newness, newer than the new, they saunter forth with a 20% discount off all fancy suiting and overcoatings.

These are made to your individual measure, and let us impress too, that only the price has been reduced, the some standard of workmanship and satisfaction is maintained through every garment.

The styles for these come from "Savile Row" a little street in London, England, from whence all authentic styles originate, and from there Semi-Ready has selected them and adapted them to Canadian needs.

This offer lasts only for the month of January, and as yardage on some numbers is limited, drop in at your earliest and inspect the finest of clothing samples you have ever seen.

"WE SELL THE BETTER GRADE TO BUILD THE BETTER TRADE."

Phone 62

H. J. McMAHON

Hon. G. H. Ferguson Bids Farewell to Ontario

London, Ont., January 7.—Hon. G. Howard Ferguson, Canada's High Comissioner to Great Britain, tonight said "au revoir" to the Conservative party and to the people of Ontario. In his last public appearance before sailing to assume his new position at London, England, Mr. Ferguson received the thanks of the party and of the province at a mammoth meeting which at times gave full vent to its enthusiasm. There were no announcements of importance; no great news "breaks." The meeting was solely and simply one of goodwill and good wishes to the man who had for ten years guided the destinies of the province of Ontario—and to the woman who had stood beside him in adversity and prosperity, Mrs. Ferguson.

From every county in the province men and women came tonight to the meeting here. Some of them had made perilous trips over icy roads bv automobile. Even Mr. Ferguson himself had driven from Toronto. And London itself turned out almost en masse to bid God-speed to the departing statesman. From political, industrial, and educational life, representatives attended and all had words of praise for the new High Commissioner. All agreed, too, that he was peculiarly fitted for his new position, and that the choice was a wise one.

Seldom, if ever, in the history of western Ontario has there been such a remarkable display of affection for a man in public life. And Mr. Ferguson at times showed effects of it. He was almost overcome with emotion as he rose to his feet to address the gathering after his introduction by Hon. Arthur Sauve, Postmaster-General of Canada.

In his speech, Mr. Ferguson outlined some of the strides which had been made by the province of Ontario during the past ten years. He spoke with deep feeling of the encouragement and assistance given him by the members of his cabinet and by the people of the province. In his new position at London, things would be different, he felt, but "if I get too lonely, I'll just come back again,' 'he said.

He referred briefly to the late Sir Adam Beck, father of hydro, who lived in London. "Sir Adam Beck was one of the greatest benefactors Ontario has ever known." As a result of Sir Adam's dream, the province now distributes 1,500,000 horsepower of electricity to its residents at cost.

In going to London it was gratifying to feel that he was representing the public opinion of the Dominion. He hoped that a closer relationship between the Empire and Canada could be brought about and he would do all in his power to accomplish that aim.

The High Commissionership was a non-political position in which he would be unable to take sides with anyone on anything. "But it will not completely wipe out my party feeling. One cannot entirely forget the principles instilled in one from childhood to manhood, and one is not expected to, no matter what his position," he said.

Although far away, he would be constantly looking back to the province and carefully watching its growth and expansion.

Christian Youth Conference At Chalmers Church, Finch

Groups of young people from churches in the Glengarry Presbytery, United Church of Canada, will assemble on Friday and Saturday for the Christian Youth Conference at Chalmers United church, Finch. An extensive programme has been arranged to include all phases of young people's work. The theme of the conferernce will be "Think, Pray, Live."

The programme opens on Friday evening at six o'clock with registration of delegates, followed by supper and a sing-song. At 7.45, worship service will be led by Avonmore Y.P.S. on the theme, "A call to think, pray and live." The address of welcome will be given by Rev. G. N. Maxwell of Finch, and is to be followed by the president's address, "What We Hope to Achieve." Announcements will be made and discussion groups organized. The feature address of the evening will be that given by Rev. J. C. Eastcott, of Dundela, Ontario, at 8.45, on the subject of "Seeking the Best."

Opening the programme on Saturday morning worship service will be led by the Young People's group from St. Pauls' United church, Cornwall, with their theme, "Great Tasks and Great Helpers." Group conferences will be led as follows: Christian Fellowship, Rev. J. C. Eastcott; Christian Missions, Rev. G. N. Maxwell; Christian Citizenship, Rev. John McKay; Social and Recreational, Miss Jean Burrows, Ottawa; Literature and Music, Rev. Norman Coll. At eleven o'clock, a half-hour of music will be held, followed by statements regarding the Youth's Council by Miss Fern Wert of Avonmore, and Rev. Normal Coll.

Summer school topics will be discussed in the afternoon session and the Forum will be conducted by Rev. Norman Coll. The closing address will be given by Rev. Norman Coll.

Every church in the Glengarry Presbytery is urged to be represented by at least two delegates at the conference. Billets will be provided for all registered candidates.

IN MEM

In fond and loving memory of my dear father, Levi Sorrell, who died January 5th, 1928.

I often sit and think of you, dear father,
When I am all alone.
For memory is the only friend
That grief can call its own.
I have only a picture
Of the face I loved so well,
To part with you, it was so hard,
No human tongue can tell.
You bade no one your last farewell,
You waved your hand to none,
Your spirit fled before I knew
That you from me had gone.

Ever remembered by daughter, Mrs. Angus Merkley.

The New Counties' Council

Stormont County.

Cornwall Town—Reeve, W. H. Gallinger; First Deputy Reeve, R. J. Gravely, Second Deputy Reeve, R. A. Danis.

Cornwall Township—Reeve. J. A. Lefebvre; First Deputy Reeve, A. J. McLellan; Second Deputy Reeve, Leo Bonneville.

Roxborough Township—Reeve, J. Morrison; Deputy Reeve, George L. McIntosh.

Finch Township—Reeve, Henry C. Nugent; Deputy Reeve, A. W. McIntyre.

Osnabruck Township—Reeve, Glenn A. Shaver; Deputy Reeve, James W. Connors.

Finch Village—Reeve, D. A. McIntosh.

Dundas County.

Williamsburg Township — Reeve, Oscar Beckstead; Deputy Reeve, Edward A. VanAllen.

Winchester Township—Reeve, Howard Nesbitt; Deputy Reeve, W. J. McConnell.

Mountain Township—Reeve, John E. Crowder; Deputy Reeve, Robert J. Bryan.

Matilda Township—Reeve, Thomas Johnson; Deputy Reeve, Dr. A. Clark.

Morrisburg Village—Reeve, Edward Foster.

Iroquois Village—Reeve, Edward Strader.

Winchester Village—Reeve, Jas. H. Ross.

Chesterville Village—Reeve, W. H. Casselman.

Glengarry County.

Charlottenburg Township — Reeve, D. A. McRae; Deputy Reeve, A. A. Dougal.

Lancaster Township—Reeve, John D. McDonald; Deputy Reeve, Rod A. McLeod.

Lochiel Township—Reeve, J. A. McCrimmon; Deputy Reeve, William Irvine.

Kenyon Township — Reeve, Fred McLeod; Dtputy Reeve, M. A. Clark.

Lancaster Village—Reeve, J. R. McLachlan.

Alexandria Town — Reeve, W. H. Cowan.

Maxville Village — Reeve, Dr. J. Howard Munro.

Melvins

Mrs. Sherwood Wilson, of Ottawa, is spending a few days with her parents here.

Miss Annie Christie, R. N., of Brockville, is spending some time with her parents, Mr. and Mrs. Arthur Christie, and other friends.

Mrs. Robt. Bethune and little son Gordon, of Braeside, returned home last Saturday after spending the last week with her parents, Mr. and Mrs. S. A. Greer.

A number of neighbours and friends attended the ordination of Rev. Eleric Lanoue at Winchester Baptist church on Monday evening. Rev. Mr. Lanoue expects to leave in the near future as a missionary to Africa.

Born—To Mr. and Mrs. Abram St. Pierre on Jan. 1st, a daughter.

Mr and Mrs. Adam Gainer and son Earle attended the funeral on Monday afternoon of Mrs. Charlie Casselman of Cass Bridge.

Mr. and Mrs. Charlie Flegg and family took tea on New Year's with Mr .and Mrs. Richard Scott.

We are again to hear the ring of sleigh bells after our recent snow storm.

Mr. Stuart O'Neil is spending a couple of weeks with Mr. and Mrs. Wm. Masterson of Chesterville.

Mr. Usher Greer left on New Years for his home in Ireland after spending six months with Mr. and Mrs. James Shaw.

Mrs. Chas. Casselman Died at Cass Bridge

After many months of intense suffering with cancer, Mrs. Chas. Casselman passed away early last Saturday morning, January 3rd.

The funeral, held at her late home near Cass Bridge on Monday at one p.m., was largely attended being conducted by her pastor, Rev. W. A. Morrison, of Elma, assited by Rev. J. A. Waddell of Winchester.

The late Mrs. Casselman was formerly a Miss Ulman from near Crysler and had made many friends throughout her long liife spent in different localities. She was 70 years of age. Her remains were taken to Morewood for interment.

Mrs. D. D. MacIntyre Dies at Avonmore

Mrs. MacIntyre, wife of D. D MacIntyre, is dead at her home in Avonmore, aged 84 years. Mrs. MacIntyre was born in Cornwall, a daughter of the late John Hunter, but has lived in Avonmore for the past half century. She is survived by her aged husband, three daughters and two sons: Annie and Arch. J. MacIntyre, at home; Mrs. P. Piper and Maude MacIntyre, of Toronto; Dr. Geo. D. MacIntyre, of Vankleek Hill, and Mrs. James Dingwall, of Cornwall, and Mrs. George Forbes, of Montreal, are sisters. The funeral will take place on Thursday afternoon to the United church and cemetery at Avonmore.

FULTON BROS.

The Store of Quality
But not of High Price

FARMERS' WONDER PACKAGE OF 1931

1 only, 10½ qt. Galvanized Pail (Strainer pattern)
1 only, 12 qt. Gal. Pail Flaring Pattern
1 only, 11 qt. Dairy Milk Pail
1 only, 11 qt. Dairy Strainer Pail.

All for 1.98

All packed in cardboard box.

Royal Purple Goods

Stock Food — Poultry Specific
Disinfectant — Roup Remedy Etc

NEVER-SLIP SHOE CAULKS

SCHOOL CHALK-Dustless

We keep the Hygian blackboard chalk—also the cheap kind.

Clipper Plates Sharpened Good as New

Bring them in now and be ready

Any kind of plate sharpened..... Each 30c

New Stewart Clipper Plates For Sale. Per set..... 3.00

POULTRY SUPPLIES

OYSTER SHELLS GRIT LEG BANDS
PURE COD LIVER OIL

AUTOMOBILE TIRE CHAINS

For all sizes of tires

Prices from 3.50 to 8.50 per set

HORSE BLANKETS

We still have all sizes in stock. Buy now

Honey

Pure Clover Honey, 5 lb pail 55c
Comb Honey. 20c

Fresh and Salt Fish

Fresh Herring and Salmon
Filletts — Salt Herring

QUAKER CRACKLES

The New Breakfast Food Per pkg 14c

Canned Peas, No. 4, per tin 8c

DeForest Crosley Radio

If in the market for an electric, see us. We have a good proposition to offer.

Lettuce Celery Cranberries Oranges
Grapefruit Grapes

FULTON BROS.
CHESTERVILLE

After XMAS SALE Now On

BARGAINS GALORE

BOYS' OVERALLS 50c

LADIES' COATS $5.95

HY. BESSIN

"The Store of Miracle Values"

Winchester, Ont.

Opposite Town Hall

FOR SALE OR RENT

For sale or rent—Lot 6, Con. 7, Finch township, containing 130 acres, 130 acres cleared, balance fairly well wooded. Apply on premises to Gordon Murphy, or to W. K. Farlinger, Morrisburg. 10

LOCAL AND LONG DISTANCE HAULING

With two heavy duty, high speed trucks I am prepared to do any kind of local and long distance hauling. Reasonable Rates and competent drivers.—S. Morris, Chesterville, 'phones 76-J and 88. 24tf

LEST WE FORGET

General laundry done at my stand on Albert street, East. Work guaranteed and prices reasonable. Also, suits cleaned and pressed.—Chas. Weeks, Chesterville. 2–5

FOR SALE

7 grade Holstein Heifers, 1½ yrs. old, expected to freshen coming spring and summer. Heifers at John McCullough's, near Navan.—Jas. P. Gamble, Cumberland, Ont. 10

CUSTOM SAWING

Custom sawing will be commenced at Cannamore about the first of March.— Faulkner & Carruthers, Cannamore. 12

FOR SALE

Several Grade Holstein Milch Cows, T. B. tested, no reactors, free of abortion, due to freshen in March.—Orvis K. Steven, ½ mile east of Canamore.0

Notice to Creditors

IN THE MATTER OF the estate of Allen Feeley, late of the Township of Finch, in the County of Stormont, farmer, deceased.

NOTICE IS HEREBY GIVEN pursuant to THE TRUSTEE ACT, R. S. O. 1921, Chap. 150, Sec. 51, that all creditors and others having claims and demands against the estate of the said ALLEN FEELEY, who died on or about the 21st day of OCTOBER, 1930, are required on or before the 12th day of FEBRUARY, A D., 1931, to send by post prepaid or deliver to the undersigned executors of the last Will and Testament of the said deceased or their Solicitors, their christian name and surnames, addresses and descriptions ,the full particulars in writing, of their claims, a statement of their accounts, and the nature of the security, if any, held by them.

AND TAKE NOTICE that after such last mentioned date the said executors will proceed to distribute the assets of the said deceased among the parties entitled thereto, having regard only to the claims of which they shall then have notice, and the said executors will not be liable for the said assets or any part thereof to any person or persons of whose claim notice shall not have been received by them or their Solicitors at the time of such distribution.

DATED tihs 6th day of JANUARY, A. D., 1931.

ROBERT STEVEN,
ORVIS KELLOCK STEVEN,
Cannamore, Ontario, Executors.

LAWSON & LAWSON,
Chesterville, Ontario, Solicitors for the said Executors. 12

Six Men From Kingston Believed Drowned in Lake

The salvage tug Prince was searching between the Main Duck Islands and the Ontairo mainland to-day for six missing men while anxiety for their fate increases.

Cecil Phillips, Capt. Wm. Sheridan and Anthony Kane disappeared Saturday last when heavy off-shore winds carried them between Bath, near here, and the Ducks. Finding of wreckage believed to have been part of their boat, leads to the belief that the men may have been drowned.

Yesterday a cushion indentified as belonging to the missing boat was found and today pieces of wreckage were picked up by 14-year-old Glen McConnell on Amherst Island which were later identified as part of the boat.

Three other men, Stanley Fairbanks, Russell Wemp, and Walter Rikley, of Bath, on Sunday organized a search party to hunt for the missing trio and now they, too, have dropped from view. It is thought likely in some quarters, they have sought shelter in some inlet where they ran out of gasoline as it is known they had only fifteen gallons aboard when they started out. The party carried provisions for only day.

Hoasic

Mr. and Mrs. Ernest Cassell are busy moving to their new home at Boucks Hill, we are sorry to lose them from our midst.

Mr. and Mrs. Geo. Froats, of Aultsville, spent Sunday with Mr. and Mrs. Fred Wells.

Miss Vivian Wells is spending a few days with Miss Pauline Saddlemire.

Miss Gladys Wells spent the week with her sister, Mrs. Leon Senecal, of Alexander Bay, N.Y.

Mr. and Mrs. Clifford Carr and little daughter Doris, and Mr. Ernest Wells, of Aultsville, were at Durham Wells' on Monday.

Mrs. Helen Lane is visiting her daughters here this week.

Mr. Simeon Swerdfeger spent a few days last week with his daughter, Mrs. Milburn Hislop.

Mr. Grant Black, of Aultsville, took dinner at Mr. Durham Wells' one day last week.

Mrs. Ona Lane, of Aultsville, passed through here one day last week enroute to Dunbar.

Mr. Dwaine Carr, of Boucks Hill, spent one day last week at Mr. Fred Wells'.

Mr. and Mrs. Merton O'Shaughnessy visited Mr. and Mrs. Lyle O'Shaughnessy Boucks Hill, recently.

Church Road

Mr. and Mrs. Harvey Beckstead attended the funeral of Mr. Sim Beckstead on Sunday afternoon at Osnabruck.

Miss Goldie Crowder of Cornwall, is spending a few weeks the guest of Mr .and Mrs. Archie Crowder.

Mrs. William Dafoe spent Monday afternoon with Mrs. Roy Schell.

Mr. and Mrs. Cory Millward and family visited at Mr. Ben Bowman's on Friday.

A few from here attended the dance at Mr. Ernest Cassel's on Friday evening.

Miss Dorothy Willard of Kingston, spent a few days last week with her sister, Mrs. Milfred Swerdfeger.

Mr. and Mrs. Milburn Hislop, of Iroquois, were Sunday guests of Mr. Simon Swerdfeger's.

Mr. and Mrs. Geo. Weagant spent Sunday with friends in Morrisburg.

Mr. and Mrs. Jake Swerdfeger and son Carl spent Sunday evening with Mr .and Mrs. Sam Swerdfeger.

Mr. Milfred Swerdfeger met with a very painful accident while working in the woods on Wednesday of last week, and as a result has a broken wrist and severe cuts on his face

Miss Mary Swerdfeger visited her grandparents, Mr. and Mrs. James Styles, on Thursday.

Guests of Mr. and Mrs. Roy Styles on New Year's Day were—Miss Audrey Barkley ,of Morrisburg; Mr. Theodore Barkley, Mr. anl Mrs. T. Casselman, of Williamsburg; Mr. and Mrs. Wm. Barkley and son Ivan of Boucks Hill; Mrs. John Bowman, of Chesterville; Mrs. Annie Bowman and sons Ben, Albert and Grant.

Mr. and Mrs. Kemptfield Beckstead and sons Ray and Carl, of Morrisburg, spent Sunday at Mr Ben Bowman's.

Miss Pearl Bowman and Mr. Roy Wiggins, of Gouverneur, N. Y., visited at Archie Crowder's on Sunday.

Mrs. Roy Schell and daughter Flossie spent Christmas week at Mr. Brown's, Aultsville.

Miss Ruth Bowman, of Chesterville, spent last week with Mrs. Roy Styles.

Brevity is the soul of modern journalism. A budding journalist was told never to use two words where one would do. He carried out this advice in his report of a fatal accident in the following manner :

"John Jones struck a match to see if there was any gas in his tank. There was. Age 65."

—o—

Interviewer: "What first turned your thoughts towards fiction?"

Famous Author: "My wife."

"And what was the title of your first successful work?"

"Detained at the office, my dear."

Farm Meeting and Demonstrations in Eastern Ontario

A series of barn meetings and demonstrations will be held at the undermentioned farms on the dates set opposite.

Friday, Jan. 16—At the farm of Glenn Shaver, Lunenburg, Ont., at one p.m.

Saturday, Jan. 17—At the farm of Jas. A. Sangster, Lancaster, at one p.m.

Monday, Jan. 19—At the farm of George M. Rennick, Vankleek Hill, at one p.m.

Tuesday, Jan. 20—At the office of F. C. McRae, Agricultural Representative, Alexandria, at one p.m.

Wednesday, Jan. 21—At the farm of Boyd Johnston, Moose Creek, at one p.m.

Thursday, Jan. 22—At the farm of Murney Empey, Berwick, at one p.m.

Friday, Jan. 23—At the farm of P. A. McGregor, Russell, at one p.m.

Saturday, Jan. 24—At the farm of Floyd Riddell, Mountain, at one p.m.

David Hunter, Ayrshire Fieldman, will give lectures on Ayrshire type and the essential points of a dairy cow at each meeting. He will also conduct judging classes and demonstrations.

Other speakers will also address each meeting on matters of interest to dairy farmers in general.

All dairymen, prospective dairymen and others interested in cattle, irrespective of whether they are Ayrshire men or not, are cordially invited to be present.

THANKS TO THE ELECTORS

To My Fellow Electors of Chesterville

Please accept my thanks for the splendid support given me at the polls last Monday. Insofar as I am able, I will try to repay your confidence in service as your representative at Counties' Council and as one member of our village council for 1931. May I also thank all those willing workers whose unselfish efforts contributed in such large measure toward the bringing about of the results of Monday's polling. Yours very truly,

W. H. Casselman.

CARD OF THANKS

To the Electors of Winchester Township:

Ladies and Gentlemen,—

I wish to use the public press as a medium through which I might express my thanks to the electors for re-electing me for a second term to the office of Reeve of the Township of Winchester. My time and service are now at the disposal of each and every elector in all matters of business pertaining to the township's welfare.

Wishing you all a Happy New Year, I remain, sincerely yours,

H. Howard Nesbitt.

Winchester Springs, Jan. 6th, 1931.

CARD OF THANKS

To the Electors of Winchester Township:

Ladies and Gentlemen:-

I desire to very earnestly express my appreciation of the confidence you have placed in me by returning me to the position of deputy-reeve at the council board of your township. It will be my earnest endeavour to look after your business to the very best of my ability, and to the utmost advantage of the ratepayers as a whole.

Yours sincerely,

W. J. McConnell.

CARD OF THANKS

To the Electors of Winchester Township:

Ladies and Gentlemen,—

It is most gratifying to have received the support of the electors in electing me to the Council of the Township of Winchester, and I take this opportunity of thanking those who voted for me and assuring all ratepayers that it shall be my endeavour to serve them to their advantage.

Walter J. Stewart.

CARD OF THANKS

To the Electors of Winchester Township:

Ladies and Gentlemen,—

Having again been elected to the Council of the Township of Winchester I wish to most sincerely thank my supporters for the trust they have placed in me and shall to the best of my ability look after the interests of the municipality.

George W. Brooks.

CARD OF THANKS

To the Ratepayers of Winchester Township:

I wish to take this opportunity to convey to my supporters my appreciation and sincere thanks in re-electing me to the Council Board on Monday. It will be my endeavour to transact your business to your satisfaction throughout the year.

George A Ouderkirk.

Chesterville, Ont., Jan. 7th, 1931.

A Scot and an Irishman made arrangements to have a camping holiday. When they had pitched their tent they found that they had forgotten to bring pillows, so they resorted to a couple of iron drain pipes which they found lying about.

In the morning Sandy complained that his neck was nearly broken, owing to his "pillow."

"Ah, sure," said Paddy, "you should have done as Oi did. Oi stuffed the pipe with straw."

Choice teas — British grown



In sealed metal packets — never sold in bulk

'Fresh from the gardens' M. 101

Crysler

Mr. and Mrs. Archibald P spent the week end with relatives in town.

Miss Phyllis Brydges, of Cornwall, spent New Years and the week end at her parental home in town.

Mr .and Mrs. Leo Page were gue for New Years at the S. Legault home.

Mr. P. St. Louis, of the Royal Bank, Kenogami, spent New Years in town.

Miss C. Montgomery is at present visiting her mother and sister in Ottawa.

Miss Annie O'Donohue, of Ottawa, spent the holidays at her parental home in town.

Mr. Roland St. Louis, of Ottawa, spent New Years in town.

Mr. J. Page left last week to spend the winter in California.

Orchardside

Mr. and Mrs. Edsel Merkley spent New Year's Day with the latter's parents, Mr. and Mrs. Jas. Wallace, Grantley.

Messrs. Hugh Cunningham and Robert Armstrong, of Ottawa, spent New Year's Day at the former's home here.

Miss Beatrice Irving spent a few days last week visiting her uncle, Mr. Jas. Irving, of Mountain Station.

Mrs. Roy Elliott and daughter Gladys and son Bert spent Sunday evening at Mr. Ernest Beckstead's.

Mr. Arnold Irving visited at the home of Mr. George Ouderkirk on Saturday.

Miss Hazel McMillan, of Grantley, was the guest of Miss Vera Merkley for a few days last week.

Visitors at Mr. George Cunningham's on Sunday, were—Mr. and Mrs. James Robinson and Messrs. Lorne and Hugh Robinson of Morrisburg.

Riverside

Mrs. L. Montgomery visited Miss Bella McMillan on Tuesday last week.

Mr. and Mrs. R. C. Bogart and Ernest spent New Years with Mr. and Mrs. Fay M. Droppo.

Mr. and Mrs. Jake Smirle and family and Miss Leanna Smirle spent New Years with Miss Bella McMillan.

A number from here attended the cantata at Finch on Tuesday night in Chalmer's United Church.

The regular meeting of the Ladies' Aid of St. Paul's United church was held at the home of Mrs. Wm. Elliott on Tuesday, January 6th, with a number from here attending.

Mr. Gordon Bogart visited Mr. and Mrs Bernard Shaver, Prescott, for the week end.

The Misses Edith and Mildred McMillan visited their aunt, Mrs. Dan Pollock, the past week.

Mr. and Mrs. Walter Hummel, of Chesterville, were visitors at the home of Mr. R. C. Bogart at the week end.

Mr. Dougal McMillan received a telegram on December 30th from Wisconsin advising him of the sudden death of his brother, the late Mr. Hugh McMillan that day. The sympathy of the community is extended to the bereaved ones.

A number from here attended hte annual meeting of the congregation of Berwick United church on Tuesday night when the reports of the different societies and the treasurer of the church showed it to be in a flourishing condition.

Grantley

Miss Marion Gordon returned to Ottawa after spending two weeks with her parents.

Mr. and Mrs. John Kittle and Mr. and Mrs. Alonzo Murphy snent Saturday evening with Mr. and Mrs. John Locke.

Mr. Grant Taylor and Mrs. Clayton Hummel and son Mac returned home after spending two weeks with their parents, Mr. and Mrs. Alex Taylor.

At time of writing we are pleased to say Lorne Taylor is improving in health.

Miss Pauline McMillan spent a few days with friends at Grantley.

Miss Sadie Gault resumed her duties after spending two weeks with her parents at North Gower.

Miss Irene Locke spent a week with friends in Cornwall.

"How did you find things down on the farm this summer? Crops good, I hope."

"Well, father did fairly well with his lunch stand, but he just about broke even with his gasoline and oil."

—o—

"Lady," said the beggar, "could you give me a quarter to get where my family is?"

"Certainly, my poor man, here's a quarter. Where is your family?"

"At de movies."

500 CATTLE FOR SALE

For Sale—500 Head Accredited Tuberculin Tested, Hardy Type Holstein Cattle. Priced right for immediate sale. Freight $2.50 to $3.00 per head. Apples at John Dain's, Morrisburg. Write, 'phone, or wire H. F. GRIMMON, Picton, Prince Edward County, Ontario, 'phone 375 Bell. 11

FOR SALE

Grade Holstein Milch Cow due to freshen about 15th of January, selling account of overstocked.. W. P. Froats, Nation Valley. 10

POSTPONED

AUCTION SALE

—of—

FARM STOCK & CHATTELS

On account of inclement weather, the Auction Sale formerly advertised for January 6th has been postponed, and will now be held on the West ¾ of Lot number twenty-one in the First Concession of the Township of Winchester

Three Miles South-East of Chesterville

—on—

TUESDAY, JANUARY 13TH, 1931

Beginning at 1.30 o'clock, p.m., sharp

12 Milch Cows, 3 Spring Calves, 4 Working Horses, 1 Brood Sow, 9 Pigs, 1 Heavy Hog, 5 Turkeys, 100 Hens, 5 Geese, 1 Hay Loader, 1 Grain Binder, 1 Mower, 1 Seed Drill, 1 Sulky Plough, 1 Cutter, 1 Sleigh, 1 Buggy, 1 Milk Wagon, 1 Lumber Wagon, 1 Cultivator, 1 Horse Rake, 1 Set Single Sleighs, 1 Disc, 2 Sets Double Harness, 1 Extension Ladder, 80 Stooks Corn, 40 tons Hay, 200 bus. Threshed Oats.

TERMS : All sums of $10.00 and under, Cash; over that amount 6 months' credit by furnishing approved joint notes, or 4 per cent off for Cash.

JOHN BOWMAN, Proprietor.

Ross Morrow, Auct.

JAMES McAVOY, Landlord's Bailiff

Dated this 23rd day of December, A.D. 1930.

Wishing You All

A

HAPPY NEW YEAR

C. F. Marshall

Massey Harris Farm Implements
Louden Stable Equipment
Reliable Fire Insurance
for Farm or Town Property
CHESTERVILLE P. O. Box 713

Sedan Tops

Re-covered

Glass for Doors and Windshields

Woodwork Repaired

JAS. W. JUDSON

Phone 663-W 36 George St.

Brockville

The Chesterville Record

PUBLISHED EVERY THURSDAY

Terms of Subscription.

To Canadian points—$1.50 per year in advance. $1.75 if not so paid.

To United States—$2.00 per year in advance.

Transient or legal advertisements inserted at the rate of 10 cents per line for first insertion and 5 cents per line for each subsequent insertion.

Business notices inserted in local columns for 10 cents per line every insertion.

No advertisement published for less than 50 cents.

Small advt. card per year, such as Societies, Business, etc., $6.00.

All advertisements measured by the scale of solid nonpareil, 12 lines to the inch.

Advertisements without special directions will be inserted until forbid and charged accordingly.

Subscriptions may commence with any issue. The paper will not be discontinued unless notice is given. No subscription will be cancelled unless all arrearages are paid.

In Memoriam notices with verse of four lines .50c; extra verses, each four lines .25c, cash with order.

Classified ads.—Wanted, For Sale, Etc., fifty words and under, .50c first insertion or three insertions for one dollar.

G. C. LACEY,
Editor and Proprietor.

THURSDAY, JANUARY 8TH, 1931.

Marshall Joffre
The "Saver of France"

The late Marshall Joffre had many of the qualities more generally associated with the British people. Not brilliant like Foch, nor voluble like Clemenceau, he was, on the contrary solid and phlegmatic, but he gave an impression of solidity of judgment and purpose which gained the confidence of all with whom he came in contact. Honest himself and insensible to intrigue, he had the faculty of looking at a question with unflinchable tenacity. But it was this very honesty of purpose which led to disaster at the opening of the war in 1914. Though he was warned from many quarters of the danger of a wide German flank movement through Belgium, he did not believe that the enemy would thus trample on a "scrap of paper." But, when the did, he made every effort to retrieve his error by concentrating the retreating Allies near Paris, and the "Miracle of the Marne" was the result.

The question "Who won the war?" has often been discussed; it is not yet settled and probably never will be; but to Joffre goes the glory of winning the Battle of the Marne and thus restoring the morale of the Allies. His order of the day to the French troops was typical of the man. The time has passed to look backward, he proclaimed; every effort must be employed in attacking and driving back the enemy; troops which are unable to advance must, at whatever price, hold the ground gained, and die on the spot rather than retreat: with conditions as they are, no weakness can be tolerated. It is generally acknowledged that at the Battle of the Marne the Germans really lost the war. On this victory rests Joffre's renown and the perpetuation of his name as the "Saver of France."

Later Joffre's reputation suffered during the trench warfare and especially from the inadequacy of the defences of Verdun, which nearly fell to the Germans in the attacks of February and March 1916. The Government decided that Nivelle should take over the command in the field, and that Joffre should retire, but be promoted marshal of France. This ended his perior of active service, but in 1917, when the United States entered the war, Joffre accompanied the French mission to Washington and then made a short tour of Canada. Those who met him then were immediately impressed both by his strength of character and by his kindly disposition, and realized at once why the great French general was affectionately called "Papa Joffre" by his troops. In his death France has lost a fine type of humanity.

What Is Opportunity?

Harris Ellsworth, editor of the Roseburg, Ore., News Review, says:

"The principal trouble with business (retail business, I mean) as I see it is just this: Merchants need to make just a little harder effort to get business. Let me illustrate with an example which is a definition of three well known words:

"An 'optomist' is a man who, when he is told the wolf is at the door, refuses to believe a word of it and therefore upon opening his door thus unprepared is promply gobbled up by the wolf.

"A 'pessimist,' upon learning that the wolf is at the door, believes it is no use to struggle further so he opens the door and gives himself up to the wolf.

"An 'opportunist,' learns with interest that a wolf is at his door. After studying the situation thoroughly, he urges the wolf into the house and emerges after a brief interval clad in a new wolf coat!

"The record of business failures is filled with the names of business optimists and business pessimists. You find few opportunists there.

"Any business man who owns a business that is really entitled to success (many should not have started in the first place) can succeed if he will study his field, his market, his merchandise and his customers and then use a sensible amount of newspaper advertising and use it seriously.

"Newspaper advertising is a proven force if properly used. Many retailers have become dissatisfied with newspaper advertising because they, themselves, lacked the energy and the applied intelligence to use the newspaper space to make money for them. Use of newspaper space does not require the services of an expert to be successful, but its use does require the application of intelligence."

City and Country

One change seems to us definitely for the better. That is the change in the attitude to each other of city people and country people. Country as stuck-up snobs, nor do city people as stuk-up snobs, nor do city people think of the folks who live in small towns as uncouth bumpkins. The reason for this is that city and country people today dre s alike, have the same standards of schooling, eat the same sort of things, ride in the same kind of cars over the same good roads see the same movies, near the same things over the radio, read the same magazines and books, and so are beginning to act alike, for the first time since rivalry between rural and urban points of view began.

Health Service

Prepared by the Canadian Medical Association.

BE PREPARED

You start out on this new year with certain hopes. To what extent you will be able to carry out your plans depends, in large measure on whether or not you are physically and mentally healthy, and so able to do everythiing you wish to do.

Illness or lack of health may so interfere with and upset your intentions that the year will be a disappointment to you. The result may be that you will be unable to achieve what you have set out to do, and so you will miss the happiness that should be yours.

In order to avoid unhappiness, with your work or play, it is absolutely necessasy that you prepare yourself for the year that is before you.

It is nothing less than a gamble to go ahead trusting that everything is alright now, and that it will continue to be alright, and it may be that, in your case, this attitdude will lead to disaster.

The sensible thing is to be prepared. You have nothing to lose and much to gain through making sure that your body is in a healthy condition, and consider the satisfaction you experience in being told that you may fairly rely upon its being able to do the work you are planning and that it is not apt to break down during the year.

The best way to bring yourself into the ranks of those who are prepared is to have a health examination by your family physician. A thorough and complete examination of your body will reveal any abnormal condition of the body which may be present, unknown to you. The advantage of having such a condition detected is that you may secure treatment and have the trouble corrected before it has had time to do any damage.

It may be necessary to change your manner of living somewhat in order to keep your body in good condition. Quite thoughtlessly, you may be abusing your body by not eating the right kinds of food, you may be overeating, or, in such a way, you may be causing your body to wear out. Your doctor will tell if this is so and, by following his advice, you will prevent the premature wearing-out and breaking down of the body machine.

The idea we wish to convey is that instead of waiting until you become ill, and then calling the doctor in to patch you up and get you back into a normal, healthy condition, you go to hime once a year for an examination and to receive his advice on how to keep well. Do not wait until you are ill. Consult your doctor while you are well in order that he may keep you well.

Prepare for the year that is ahead, and have a health examination by your family physician!

Questions concerning Health, addressed to the Canadian Medical Association, 184 College Street, Toronto, will be answered personally by letter.

The missionary smiled benevolently on the native tribe about him. "I will cure them of all cannibalism," he said hopefully, as he retired to his hut.

There he was shortly afterwards joined by a native.

"The king has sent me to dress you for dinner," said the man.

"Ah," smiled the missionary. "How thoughtful of him! You are the royal valet, I suppose?"

"No," replied the native; "I'm the royal cook!"

—o—

It was the end of the scene and the heroine was starving. "Give me bread!" she cried, and the curtain came down with a roll.

Our Ottawa Letter

OTTAWA, January 7th.—Political interest and discussion hangs—and will hang for months—upon Premier Bennett's Regina address. Therein he laid down definitely the principles that guide him in meeting with the problems of farm life in the Dominion. The policy of his part has been clearly, though not always, understood with regard to the manufacturing industry but it has been the subject of controversy and of criticism as regards its dealing with the farmer.

Mr. Bennett in general and in specific terms has pledged himself to the extension of the same measure of paternalism on behalf of the farmer as has, or will be given to urban dwellers. He disappointed some, of course, in his refusal to establish a minimum price for wheat but his explanation of the impossiblity of doing so will be readily accepted and his courage—in the public interest—in saying "no" to a dangerous but popular demand should be acclaimed.

Wheat growing is our major industry, but it is not our only one. This year it will not total ten per cent of the value of our mineral, timber, fishing, livestock, dairy and collective manufacturing industries. Every one of these is feeling the pinch of depression though perhaps not as severely as in other coutries in all cases. These industries have the same right to fixed prices for the products as have wheat farmers. On wheat alone a fixed minimum which would be acceptable might easily run the country into an annual loss of $100,000,000. And if the other industries received the same treatment an annual deficit of $500,000,000 per year is easily possible. The end—which would come very close to the beginning—would be national bankruptcy and distress compared to which existing depression would be unexampled prosperity. For in none of these things can we lift ourselves by our own shoe-strings. The entire difference between world market prices and fixed prices would have to be absorbed as a straight loss by the Dominion which is, after all, just a collection of individuals and able only to absorb loss as are these individuals.

* * * *

The Government has, however, taken every step consonant with humaneness and common sense. There is to be relief for distressed farmers. There is to be seed grain provided them. At the instigation of the Government an organization is formed to finance at minimum cost farmers desiring to extend operations in mixed production. Provision has been made to escape forced farming of wheat. New markets for that cereal have been opened in France and in China and others are being developed. Minimum grain rates are to apply on exports via the Hudson Bay Railway. Mr. Bennett submits that programme of accomplishment and effort as evidence of a sincere determination to revitalize farm life in Canada.

To it should be added the concentrated effort of the Department of Agriculture to bring farm production into line with outside markets in nature of output, in quality and in profitable production. It was Mr. Bennett's declaration that no Government has ever done so much directly, or indirectly, to revitalize farm life.

* * * *

The farm situation bears very directly upon the whole economic structure of Canada and the phases of the Premier's speech which dealt with it were of national interest. So too was his reference to unemployment. Up to the end of the first week of December and exclusive of Quebec, for which figures were not available, 84.712 people had been given relief employment under the Government's policy as passed during the last session of Parliament. This did not include actual increased employment in industries, nor in construction work on new industries, following tariff changes effected last September. The full report of what has been accomplished to cut down unemployment and to create new employment through this winter will be given to Parliament early next April.

* * * *

Mr. Bennett's reference to the Imperial Conference and to criticisms of his attitude there was pointed. His frankness in an honest exposition of his beliefs, he admitted was something which would never be charged against his predecessor in office and he had firm faith that when the adjourned conference meets in Ottawa this year the merit of his plans will be endorsed by practical results.

The whole address was a full account of his stewardship of public affairs since August 7 and even those who disagree with him politically are warm in praise of his frankness and his positive leadership.

"Women," says a newspaper writer, "are more urban than men. They have no longing for the great open spaces."

They don't want the places where men are men; they want those where men are many.

—o—

"Weel, Jock, Ah hear ye've got married."

"Aye, Donald."

"An' what kind o' a match did ye mak'?"

"Weel, Donald, to tell ye the truth, Ah didna do sae weel as Ah expected, but Ah dinna think she did either."

Goldfield

Intended for Last Week.

Miss Blanche McMahon, of Ottawa, spent Christmas at ther home here.

Miss Olive McLean, R. N., of New York, visited at her home for a few days.

Miss Winnifred McLean, of Almonte, is spending the Christmas holidays at her home.

Mr. and Mrs. R. M. Lillico and baby spent Christmas at the latter's home here.

Miss Marguerite McLean, of Ottawa, spent Christmas at her home here.

Mr. and Mrs. Silas Farrell and family spent Christmas at the home of Mr. and Mrs. Hugh McMillan.

Mr. and Mrs. Henry Nugent and family spent Christmas at the latter's parental home here.

Mr. and Mrs. Frank Jones, of Ottawa, were guests of Mr. and Mrs. John Nephew on Friday.

Mr. Donald MacRae, of Matheson, spent a few days at the home of Mr and Mrs. Kenneth MacRae recently.

We are sorry to report the serious illness of Miss Jennie Gillies, who underwent an operation in the Cornwall General hospital on Friday last.

Mr. and Mrs. C. F. Warner and baby spent Christmas with relatives at Avonmore.

Rev. Dr. O. Roberts, of Finch, called on some of his congregation here this week.

Mr. Archie D. Gillies is spending a few days in Cornwall.

Mr. and Mrs. D. A. Gillies and family visited Mr. and Mrs. Hugh MacMillan one day recently.

"That girl over there shows distinction in her clothes."

"You mean distinctly, don't you?"

—o—

Father: "So you know as much as your teacher, do you? Where did you get that idea?"

Son: "She told me herself. She said she couldn't teach me anything."

—o—

Conductor (to old lady who has just entered a first class compartment): "Are you first class, madam?"

Old Lady: "Yes, thank you. How are you?"

Action Averted Serious Blaze In Kemptville

What might have been a bad fire was narrowly averted at an early hour Saturday morning when Gordon Allen, son of Mr. J. H. Allen, proprietor of the Allen House, Kemptville's largest hostelry, was disturbed in his room by something burning. On investigating, he found a large hole burned in the covering of one of the beds on which one of the boarders was lying asleep with a cigarette butt. By quick action he was able to extinguish the fire. The other guests were undisturbed.

Lasalle Bros'.

Garage

Chesterville

Let Your Troubles Be Our Troubles whether with
—YOUR AUTOMOBILE
—YOUR TRACTOR
—YOUR BICYCLE
—YOUR RADIO

Get our Prices, Compare Them, and we Guarantee our Work.

We sell that remarkable oil

VEEDOL OIL

We use VEEDOL Grease for Chassis Lubricant, Lasts Longer, does not harden in the shackles

WE SELL

GUTTA PERCHA

GUM-CUSHIONED TIRES

They carry a solid guarantee but need none. Get our prices on tires first.

WE SELL

U.S.L. BATTERIES

Phone 52

Lasalle Bros' Garage

ARE YOU GOING TO DRIVE YOUR AUTOMOBILE WITHOUT PROTECTION?

The Highways Traffic Amendment Act of 1930 effective Sept. 1st, places a very heavy responsibility on the owner of a car.

Psotect yourself for small cost and be safe. Rates and particulars gladly furnished on request.

Phones—Office 34J : Residence 34W

E. B. LYNCH, Agent, CHESTERVILLE

A Private Income of $100 a month for Life

... from age 55!

IF IN GOOD HEALTH
—$100 A MONTH.

IF IN ILL HEALTH
—$100 A MONTH.

IN CASE OF DEATH
—$10,000 CASH.

Just picture it.
At 55, while still well and vigorous, to come into a private income (over and above other revenues), guaranteed for the rest of your life, of $100 a month. You simply make yearly or half-yearly deposits of an agreed amount for a specified period, at the end of which you begin to receive a monthly income for life.

That's only part of the story.
If, meanwhile, through sickness or accident you should become totally disabled, you cease paying premiums and receive $100 a month during such disability. At age 55, the regular income of $100 a month, unimpaired, comes into effect.

Look how your family is protected.
Should you die at any time before reaching 55, your family receives $10,000.

This is but one example of a variety of plans which the Sun Life of Canada has for every age, condition, and amount. Fill in and forward this form (which involves you in no obligation) and exact figures suited to your individual need will be sent you.

SUN LIFE ASSURANCE COMPANY OF CANADA

HEAD OFFICE MONTREAL

SUN LIFE ASSURANCE COMPANY OF CANADA, Montreal, Canada.

Without obligation on my part please send full particulars of your $100-a-month-for-life plan as outlined in your advertisement in.....
(Name of paper)

Name (Mr., Mrs. or Miss).....

Address (Street).....(City).....

The Best Coon Dog in the World

JOHN TAYLOR WILLIAMS, more commonly known as Snifty, had almost finished his afternoon chores when Lawrence Montgomery Dill—the name was commonly shortened by his friends to Dill Pickle or, more simply, Pickle—strode into the yard, looking extremely important.

"Hello, Pickle. What's the good word?" was John Taylor's affable greeting.

"Hello, yourself. The good word is that I've got something over to my house that you ought to see. I'm telling you, Snifty."

"What is it?"

"That's all right what is it, Snifty. It's worth seeing."

Lawrence Montgomery Dill's words and actions had such an air of mystery about them that his friend simply had to accompany him. Presently the two arrived at the Dill home, where Lawrence conducted his visitor back to the combination shed and garage.

"There it is," he said with the pride of ownership ringing in the words.

John Taylor Williams glanced curiously round him. He saw nothing more startling than a forlorn-looking pup tied to the wall by a rope strong enough to have moored a battleship. "What? Where?" he asked, again looking round.

"What's the matter with your eyes?" his friend demanded. "The dog is it!"

"Oh!" was all John said.

The disappointed note in his voice annoyed the youthful Pickle. "Yes, sir, that dog's what I wanted you to see," he said. "And that's not all there is to it either."

"Where's the rest of it, then?" John Taylor asked as if some part of the dog had been mislaid somewhere.

"Don't be so simple, Snifty!" Lawrence Montgomery Dill replied sharply. "I didn't mean there was any more to him; it's about him." Then, in an important voice he added. "Snifty, that dog you are looking at is the best coon dog in the world!"

John Taylor Williams was duly impressed because a thing must be pretty good to be the best of its kind in the world. He scrutinized the animal more respectfully, but was no more impressed than at first. Lawrence Montgomery Dill waited in expectant silence."

"Where did you get him?" his chum finally inquired mainly to be polite.

"Mort Reynolds gave him to me."

"Did you say that Mort Reynolds gave him to you?"

"Sure, I did. What's the matter with that?"

"Is Mort sick or somethin'?"

"Not that I know of," replied Dill Pickle in obvious exasperation. "What's that got to do with his giving me the pup?"

"Nothing, except that Mort ain't in the habit of giving folks things that a body wouldn't want to give right away again," replied John. "He's probably right. Miracles have been known to happen. What you figuring on doing with him?"

"Going coon hunting. We'll organize a coon hunt for to-morrow night."

"Why don't we all go Saturday?" John Taylor asked, but from the air of supreme hauteur, not to say condescension, with which his friend greeted the remark he immediately realized that he had made a great blunder. It was evident that Mort Reynolds had accompanied his gift with a generous supply of information regarding coon hunting.

"You always hunt coons at night," Lawrence Montgomery Dill kindly informed his chum. "You take a coon dog, one that's been trained so he won't trail anything except just coons. Makes no difference how many rabbits or foxes or partridges or—er—"

"Mushrats," suggested the other brightly.

"Yes, mushrats, or any other kind of animal he happens to run into or cross their trail, he won't follow 'em at all. His business is to trail coons and that's all he does. He follows the coon, and you follow the dog, and after a while Mister Coon finds things are getting too warm for the state of his health, and then he climbs a tree. The dog keeps the coon treed until the hunters get up to him; sometimes you climb the tree and shake the coon out, and sometimes you cut the tree down. Whichever it is, your good old dog grabs him when the coon hits ground and starts legging it away. Then you put him in a burlap sack and go after another."

"Sounds pretty good," John Taylor admitted. "You can count on me for a coon hunt to-morrow night. But, tell me, Pickle, how do you know this pup of yours is the best coon dog in the world?"

"Mort said so, and Sam Olling and Pete Simpson were there when he gave him to me; they said so too."

"Mebbe theyr'e right at that. Did they tell you a good place to hunt coons?"

"Along the base of the ridge is a bully place. They live on the ridge, but at night they come down by the creek to feed. Funny thing about coons; they always have to wash their food before they eat it."

"They're as fussy as my Aunt Sarah," John Taylor said. "She won't eat any fruit until she's near scrubbed is away to nothing. Do we take any guns with is?"

"We 'd better not. Night time's too dark for good shooting, and besides it's kind of dangerous, because a fellow might shoot one of the gang in the blackness. Lots of hunters prefer to bring in their coons alive."

The dog sat there thumping his tail on the floor as the boys talked. He was an extremely youthful dog, but his rangy build showed that he could run with great speed.

"What's his name?" asked John.

"I ain't fully decided. I believe I'll call him Rex. Rex means king, and it would be a very suitable name for the best coon dog in the world."

"Well, he's your dog," said Snifty, "so name him anything you want to; but it strikes me that kings ain't doing very well lately, and I'd be afraid to take a chance."

At Lawrence Montgomery Dill's suggestion the two boys started out to round up the coon hunters. They met with encouraging success so far as promises went.

"Some of the fellows will get cold feet the last minute," Lawrence declared, "but that's all right. We don't want anybody along whose sporting blood's diluted with water."

"Right you are,' 'his friends agreed.

The hunters were to assemble at seven o'clock near the Baptist church, each with a lunch, some sort of light and a burlap sack to hold a coon. Two promised to bring axes but guns were ruled out.

John Taylor and Lawrence Montgomery Dill with Rex, the king of dogs, were at the appointed meeting place ahead of time the following evening. After a while, the Randolph brothers, Rod and Tim, arrived, and then came Jerry Blakeman and Bosco Treadway.

Because he owned the dog Lawrence Montgomery Dill naturally assumed control as master of the hunt. "We'll wait fifteen minutes more," he said, "and then shake a leg. We can't hang round here all night for the rest of those lads."

"Tunk Berry said his ma wouldn't let him come," Bosco informed the others. "He didn't act very sorry about it, though."

"Ice on his feet," replied the captain shortly. "She'd let him come if he really wanted to."

At the end of fifteen minutes no one else had arrived, and so the hunters started out the Rocky River road toward the ridge. It was not yet dark when they reached the mill pond a mile out of town, but the night noises were beginning. A whippoorwill was tuning up over in Judd's pasture, and down under the alders at the upper end of the pond a big bullfrog was grumbling and muttering to himself.

Darkness had settled before the boys struck off the ridge road into the woods. Willow Brook ran along the base of the ridge for some little distance before it emptied into Rocky River, and the hunters, all of whom had gone there after trout, knew the country pretty well.

"Mort says you can most always start a coon along a brook somewhere," said Captain Dill, and he untied the rope round Rex's neck. "Go to it, Rex, old boy!" he ordered. "Hunt 'em out!"

The dog shook himself and sat down to scratch.

"Hunt 'em out, Rex!" cried his owner.

The dog rose leisurely and began to sniff without enthusiasm along the edge of the brook.

"Tell him he's supposed to hunt coons, not trout," suggested Bosco Treadway. "Mebbe he thinks we're fishing."

"Coons, Rex, coons!" Pickle yelled, beginning to lose patience.

Rex seemed to understand and went off into the woods, stopping to sniff the ground at frequent intervals.

"That's the boy, Rex!" his owner called after him.

"What do we do now?" inquired Jerry Blakeman who didn't pretent to know anything about coon hunting.

"We follow him until he hits a coon's trail," explained the master of the hunt. "Then after he finds a fresh scent and streams along we can keep his position by the baying."

"What's baying?" Jerry's thirst for information was never fully quenched.

"Baying's the noise hounds make on a hot trail," the leader replied. "Some folks I could mention are pretty ignorant."

"Oh you mean barking!" said Jerry.

"No, sir, I mean baying. Hounds never bark; they always bay."

"Humph!" muttered Jerry. "Ain't much sense to that! Dogs bark don't they? Well, then hounds bark."

The master of the hunt made no further comment.

The king of coon dogs proceeded to lead his followers a right merry chase through the woods. It had been dark in the open, but under the shadows of the trees that thickly covered the slope of the ridge it was black.

"Good night, nurse!" gulped Jerry plaintively after running his head against a sturdy maple sapling. "So dark in here a fellow could cut the air up in chunks and throw it round."

"What did you expect?" demanded the leader curtly. "A coon hunt at night isn't supposed to be exactly like a May party."

The boys had all thought themselves familiar with the ridge country, but somehow at night everything seemed dierent; the faint beams of an electric flashlight had almost no effect on the ocean of blackness that surrounded them on every hand. Another annoying thing was that the ridge proved to be a huge entanglement of squirrel briers and similar thorny creepers.

"Where's the blamed dog?" yelled Tim Randolph. "I bet he's gone home and left us."

"Here he is," his brother answered, turning his flashlight on the pup, who had just come in from a scouting trip. "Where's the coons, Rex? Hut 'em out, boy!"

Rex the king of coon dogs, was puffing like a porpoise.

"You can tell he hasn't smelled out a coon yet," the master of the hunt informed his fellows, "because he hasn't started to bay. Wait till you hear the music; then you'll know."

"Say, coons like green corn, don't they?" Bosco Treadway asked, drowning out what sounded like a snort of disgust from Jerry Blakeman.

"You bet they do!" John Williams Taylor agreed: "My Uncle Jim is a great coon hunter, and he told me this morning that along the edge of a corn patch near the woods is a corking place to find 'em."

"Well, then," Bosco continued, "we haven't hit the right part of the ridge yet. Old Man Hornby has a patch of corn just above the Willow Brook swamp. That's where we'll find our coon."

"Bosco's got the right idea there, all right," the leader conceded. "What say we hipper along for Hornby's corn patch"?

The hunt therefore proceeded to "hipper," although, on account of the Virginia creepers and other trailing vines the pace proved rather slow as "hippering" goes. Rex kept tearing through the woods on all sides, but he never peeped, let alone bay—except once when he got hung up in a squirrel brier jungle, and then he screamed at the top of his voice until the boys arrived to cut him loose.

Along toward midnight the hunt struck in towards Hornby's corn patch, and for the first time Rex began to appear interested. He whined eagerly, and his tail wagged furiously; then he started zigzagging off through the trees with his nose close to the ground.

"Hurray!" shouted Dill enthusiastically. "The old fellow's hit a coon trail at last!"

And immediately afterward to make Dill's triumph more complete, the good old coon dog actually began to bay with deep throbbing notes that seemed to start at the bottom of his chest. "Oo-oo-oo-oo-oo" he wailed. Then a little pause and, "Oo-oo-oo-oo-oo" again.

The boys were desperately excited. They couldn't see the dog any longer, but by the weird noise that he was making could tell whither he was headed.

"Kind of spooky sonud, I'd say," observed Bosco Treadway. "How would you feel if it was bloodhounds on your trail, making that sort of music? Excuse me, mister!"

The master of the hunt was delighted; everything was coming along as he had said it would. "I bet that's a buster of a coon!" he cried. "I wouldn't wonder but we might get two or three more before morning."

"We haven't got this one yet," Jerry Blakeman ventured, but Dill silenced him scornfully.

Rex was now well up towards the summit of the ridge.

"Hadn't we better chase after him?" asked Tim Randolph. "He might be treeing that old coon most any time now."

"He's one mighty good dog," the leader said, "and I suspect he may swing the coon round down by the foot of the ridge near where he started it. That'll save us the trouble of piking up there after him. The best coon dogs generally do that."

Accordingly, the boys waited round while Rex's baying grew fainter and fainter; but presently it began to grow louder again Sure enough, he was coming back.

"What did I say?" cried Dill triumphantly. "If that old coon don't take to a tree, Rex'll have him here. Didn't I tell you he was the best coon dog in the world?"

Everyone was now fairly boiling with excitement. The sound of the chase swung round towards the upper end of the corn patch; then Rex kept up a steady yelping from one spot.

"He's treed!" Pickle shouted, and started on a run in the direction of the noise.

The rest of the crowd were close at his heels, but he suddenly tripped over a grapevine, and the next boy tripped over him. In another second the entire hunt—except Rex—were piled up in confusion, flopping about helplessly. At last, however, his arms and legs were unwound, and the hunters, all of them badly winded, reached the spot where Rex had treed his victim. They found the dog eagerly dancing round the base of a giant oak fully five feet through at the butt.

"The old coon's up that tree," Dill Pickle yelled.

He pointed his flashlight up into the tree, and its gleam was reflected by what looked like two little balls of fire thirty or forty feet above the ground.

"There he is!" the bunch shouted in chorus, and Rex yelped and whined in frantic delight. He was having the time of his young life.

"How are we going to get him down?" Jerry asked blandly. "Can't climb that tree, and I'm acquainted with one party that's not a candidate for the job of hacking her down."

"We'd be all right if we had a gun," Tim Randolph suggested hopefully.

"Yes," his brother jeered, "and so could a snake fly if it had wings; and if we had some ham, we'd have ham and eggs if he had some eggs."

The hunters held a conucil of war. As a result they decided to guard the tree till morning and then send a deputation up to Mr. Hornby's house to borrow his shotgun. The coon was safely treed, and not one boy was willing to go home without him. They at lunch and sat round telling yarns. At first it wasn't so bad, but after a couple of hours time began to drag; yet there was no other way out of it, and the thought of the fat coon they were to capture cheered the boys considerably.

At last dawn arrived, and as soon ts it seemed probable that the farmer would be up John and Lawrence started for his house, leaving the others on guard. The coon had not been visible for some time, for the animal had climbed higher and was well hidden by the leaves, but Rex's actions proved he was still there.

The two boys found Mr. Hornby just getting ready to milk his cows.

He appeared astonished to see them there so early in the day. "Morning, boys," he said. "Where in tunket did you come from?"

"We've been hunting coons all night," Lawrence Montgomery replied, "and we've got a buster of a coon treed in the big oak down by your corn patch. Tree's too big to climb, so we're wondering if you'd be good enough to come down there and shoot him for us."

"I ain't a mite surprised you found one," Mr. Hornby said. "There's been some around that patch all summer. Kin you see the beggar?"

"Sure, we saw him a pile of times with our flashlights," said Lawrence. "I just got a new coon dog, and this is the first time we tried him out. He's considered by authorities to be the best coon dog in the world."

"That so?" inquired the farmer with a twinkle in his blue eyes. "Must be a remarkable animile. I'll come down and shoot him fer ye—excuse me, I mean the coon. Nothing like a leetle excitement before breakfust. Gives a man a good appetite."

Mr. Hornby put down the pail and went into the house after his gun; when he returned the trio started for the old oak.

"Now, where's that coon hiding, boys?" Mr. Hornby asked, slipping a couple of shells into his gun.

"Last time we saw his eyes shine was in the crotch of that second big branch," Jerry replied. "He's somewhere near there now. How big do you reckon he is, Mr. Hornby?"

"I kin tell ye better after I've socked him," the farmer answered, stepping back a few paces to get a better look.

Then he gave a sudden start of interest, but instead of shooting laid his gun on the ground and began to laugh. "Well, I'll be jiggered!" he chuckled.

"What's the matter?" cried the hunters.

"How long you fellows been camped here?"

"Since about midnight," someone replied.

"Oh, my goodness gracious! All that time!" And much to the mystification of his puzzled audience the old fellow laughed until he was completely out of breath. Finally he stopped long enough to wipe his eyes with an ancient bandana. "Oh, dear!" he sighed delightedly. "Wait till my wife hears about this!"

Mr. Hornby again glanced up into the tree. "Here, Peter," he called. "Come on down, Peter. Poor Peter!"

From the shelter of the leaves sounded a plaintive, "Meow, meow!" Then an old black cat strolled out on the branch to glare doubtfully down on the crowd assembled round the base of the tree.

"Bring me down here to shoot my wife's old black tabby fer a coon!" cried Mr. Hornby and relapsed into another fit of unrestrained mirth. "Bless my soul! Thet's a powerful fine coon dog ye've got, boy, I'm a-tellin' ye!"

The members of the hunting club said nothing. Somehow, no remarks worthy of the situation occurred to them. The master of the hunt appeared dazed, as if someone had sat down on him hard.

"I got to git back to my chores," said Mr. Hornby when he had gained fair control of his mirth. "You boys better come along with me, and I'll promise ye some breakfust. Reckon ye've earned it. Peter'll come down when he gits ready."

They started along with him. Rex looked exceedingly sheepish as if he fully realized what a fool he had made of himself and of his trusting friends. But he recovered quickly and began ranging off through the corn patch. All of a sudden he gave a terrified howl, and the group heard him ripping through the corn patch towards them. He came out of the patch like a bullet; his tail was clamped between his legs, and he was yelping dolefully, as if he knew that his last hour on earth had come. About one jump and a half behind him was a fierce-looking creature.

"Look out! It's a wildcat!" Lawrence Montgomery Dill shouted, scared out of his wits.

"Wildcat, yer granny!" cried the old man shrilly. "Thets' the biggest coon I ever see, and I've seen some big ones."

"Beroom!" spoke the gun, and about thirty pounds of dead coon lay in the path by the corn patch.

The best coon dog in the world never stopped to see what happened when the gun roared, and for all the boys know he's still running. None of them ever saw him again.

Riverside

Intended for Last Week.

Wishing the Editor and staff of the Chesterville Record a Happy and Prosperous New Year.

Christmas visitors at the home of Mr. and Mrs. Dan Pollock were—Mr. and Mrs. J. Pollock and Master Rupert, Mr. and Mrs. Wm. McMillan, and Mr. and Mrs. J. Flexton and family.

Christmas visitors at Mrs. W. M. McIntosh's were—Mr. and Mrs. Earl Ouderkirk and family, Mr. and Mrs. Arnold McIntosh and Norma.

The many friends of Mrs. Wm. Dillabough are pleased to hear she is recovering from her recent illness.

Mrs. R. C. Bogart visited Mrs. S. Hutt Tuesday afternoon.

Mrs. C. Grey and Mrs. J. Searle and family visited Mrs. W. W. Whitteker and family on Tuesday.

Mrs. C. Foster and Malcolm spent Christmas with Mr. and Mrs. H. Fulon, Chesterville.

Mr. Dougal McMillan and Miss Bella McMillan spent Christmas with Mr. and Mrs. John Ruddy.

Mr. and Mrs. Dan Pollock visited friends in Avonmore at the week end.

Mr. and Mrs. Ingram Cross and Masters Clarence and Albert, of Chesterville, and Mr. and Mrs. Fay M. Droppo spent Chrismas with Mr. and Mrs. R. C. Bogart and family.

Mr. and Mrs. L. Montgomery and family and Mr. and Mrs. Fergus McKercher spent Christmas with Mr. A. D. McMillan.

For use under the legs of the radio cabinet, phonograph, or other piece of furniture in which vibration is objectionable, sponge-rubber shock absorbers are now on the market.

It happened at Liverpool. Pat was on duty at the gangway. An official-looking person tried to board the ship.

Pat said: "Sorry sir, you can't come aboard. Captain's orders."

"Do you know that I'm the river pilot?"

"Oi don't care if yer Pontius Pilate, you don't come aboard."

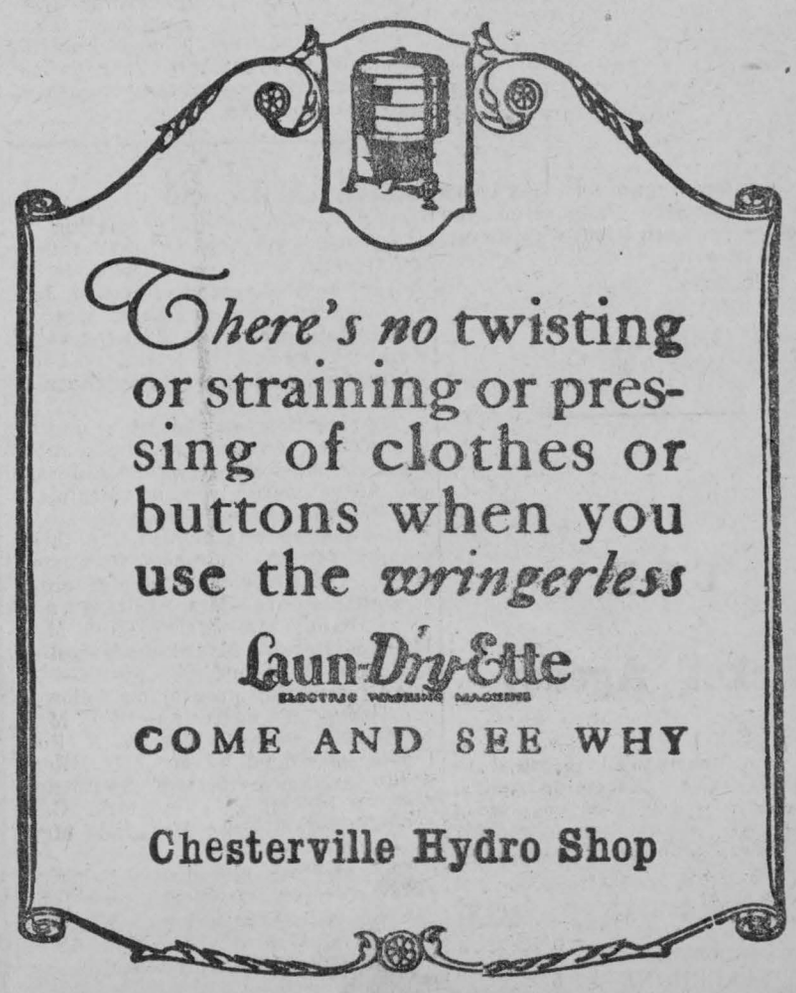

AUTOMOBILE INSURANCE

DRIVE in SAFETY



with an Automobile Insurance Policy to protect you against the hazards of Fire, Theft, Collision, Property Damage and Public Liability.

Every Automobile Owner in Ontario should know about the new Financial Responsibility Law effective since September 1st. The new law makes necessary the abi lity to pay for damage.

In its general application, it requires that the motorist responsible for damage to person or property of others MUST PAY either personally or through insurance OR BE BARRED FROM THE ROAD.

The sensible thing to do is to carry Automobile Liability and Property Damage Insurance. It is better to have this insurance and not need it, than to need it and not have it.

HAIL LIGHTNING FIRE WIND

People who depend upon their crops should not be without some kind of the above insurance.

The loss of crops and barns, sometimes dwellings, is a serious matter to all farmers.

The claims paid through this office, just recently, have been large.

We aim to satisfy our policyholders, and do our utmost on their behalf.

Possibly you believe that you are carrying enough insurance. Think for a moment what a total loss would mean to you. This, as you will admit, is quite possible.

Information regarding various forms of insurance glady given, you are under no obligation whatsoever, just call or write.

C.P.R.

Ticket Agency

Buy your tickets to all points at the town ticket office. Tickets delivered if required, at your residence or place of business. All information cheerfully given. Office Phone 15-4, Residence 10-7

C. W. CASSELMAN - - AGENT
Chesterville.
TELEPHONE - 5

Mainly About People

Mrs. A. T. Robertson, of Carleton Place, has been the guest of her son, Mr. A. O. Robertson.

Mr. Howard Cameron, of Summerstown Front, is the guest of Mr. W. M. Saucier this week.

Mr and Mrs. D. McElheran and Mrs. Garrow spent New Years with Ottawa friends.

We are pleased to say that Mr. H. J. McMahon is recovering satisfactorily from his sudden indisposition of Friday afternoon.

Mr. B. W. Sargent, M. A., having spent his holidays at his parental home, returned to Queen's University to resume his duties.

Mr. Walter Bogart, who is at present relieving at Alexandria, spent the holidays and week end at his home here.

Mr. and Mrs. Frank Jarvis and family, of Aultsville, Miss Cora Droppo, R. N., of Cornwall, and Miss Sadie Droppo, of Morrisburg, spent New Years with Mr. and Mrs. A. E. Jarvis.

Mrs. Delbert A. Dillabough, daughter Bernice and baby Doonie, of Massena, N. Y., are spending the holidays with her mother, Mrs. Durant, and other relatives near Dunbar.

Miss Muriel Ouderkirk, nurse-in-training at the Eastern hospital, Brockville, spent New Years with her parents, Mr. and Mrs. Abner Ouderkirk, Berwick.

Mr. George David, an elderly resident of Chesterville, passed away Sunday morning, after an illness of seven days with pneumonia. The remains were taken to Montreal for interment on Tuesday.

Thomas J. McGee, of Chesterville, has been appointed clerk of the tenth division court of the counties of Stormont, Dundas and Glengarry, succeeding George Elliot, resigned, the appointment to take effect on December 31.

Last week Mr. and Mrs. J. C. Hummel received news of the death of their daughter-in-law, the wife of their son Willis at Mantario, Sask., on December 20th, leaving an infant ten days old. The bereaved family consists of the husband and five sons Mrs. Hummel is well remembered by many friends here where with her husband she spent the winter three years ago.

Morewood

Miss Onah McGregor, of New York, spent a few days with her parents, Mr. and Mrs. Daniel McGregor.

Mr. Harold Allison left for Ottawa on Sunday to attend business college.

Mr. Jack Moore and son Clarence, of Haddo, and Mr. Joseph Hunter and daughters, Gertie and Winnie, of Toys Hill, visited on Saturday with Mr. and Mrs. Wilson Steinburg.

Miss Muriel Seinburg spent a few days with Mrs. James Miller of Hadison.

Mr. Clifford Gillespie, of Calgary, was renewing acquaintances in town on Monday.

Misses Waterson and Stephens, of Melvins, spent Friday with Mr. and Mrs. Wilson Steinburg.

Mr. Harold Swerdfeger and Mr. Morton Marcellus returned to Queen's University, Kingston, on Tuesday to resume their studies.

Mr. Joseph Parkin returned to Steinburg on Saturday to resume his duties.

Messrs. Joseph Moore, Daniel McGregor and Wilfred Hutt made a business trip to Winchester on Monday afternoon.

Miss Freda Boyd, of Metcalfe, was the week end guest of Mrs. Orrin Dillabough.

Miss Ellice Smith returned to Mountain Grove on Sunday evening.

Mr. Robert Hillis returned to Coe Hill to resume his duties.

Mr. Ralph Dillabough returned to Westboro on Sunday to resume teaching there.

The regular monthly meeting of the Women's Institute will be held at the home of Mrs. George Bogart on Tuesday, January 13th.

United Ladies' Aid

The regular monthly meeting of the Ladies' Aid of the United church was held at the home of Mrs. Melvin Durant on Wednesday afternoon, Jan 7th, with the new president, Mrs. D. McElheran, presiding. There were 38 members present. Roll call was answered by paying dues for the new year.

The meeting opened with singing and prayer, followed by the regular business. Reports from the different committees were given and work planned for the coming year.

The society was divided into three groups for the purpose of raising funds. The convenors of the different committees are—Mrs. Durant and Mrs. Dixon; Mrs. Bolster and Mrs. Haldane Durant; Mrs. Lyle Marcellus and Miss Harrison.

An interesting programme followed consisting of a reading by Mrs. M. Merkley, solo by Mrs. W. N. Fulton, accompanied by Mrs. Geo. Reaburn; readings by Mrs. F. Smith and Miss Harrison, solo by Mrs. Geo. Reaburn, reading by Mrs. Lyle Marcellus.

The meeting closed with singing followed by refreshments served by the committee, consisting of Mrs. Durant, Mrs. Wes. Fulton, Miss Abbie Bogart, Mrs. Colquhoun and Mrs. Jas. Smith.

Finch

Mr. and Mrs. Leonard O'Brien, of Truro, Ont., spent New Year's Day with the former's aunt, Mrs. (Rev.) D. Stewart.

Miss Grace Hamilton has returned home after having spent a few days with Mrs. Morrow, Maxville.

Mrs. Sarah Lockwood is spendin the winter with Mrs. L. Merkley.

Mrs. Hez. Gallinger spent a week with friends in Gallingertown.

The sympathy of the community is extended to Mr. Abe Beckstead and family on the recent death of his brother.

Miss Hawn, Newington, was a recent guest of Mr. and Mrs. J. Zeran.

Mr. Arthur Fuller, Ottawa, was a recent guest of Mr. and Mrs. W. Johnston.

Masters Garnet and Ivan Smith, of Newington, were recent guests of Mr. and Mrs. G. Smith.

Miss Eva McMillan spent a few days in Ottawa last week.

East Winchester

Miss I. McCauley, of Ottawa, has returned after spending the holidays at her parental home here.

Mr. and Mrs. Clifford Wylie and family, of Mounain, were guests of Mr. and Mrs. Geo. Atchison recently.

Mr. and Mrs. Kenneth McDonald and daughters were guests of Mr. and Mrs. R. Blaney recently.

Mrs. McIntosh has returned home after visiting friends at Cardinal.

Mr. and Mrs. Charles Edwards Emerson and family, of Cameron Ave., were guests at there parental homes recently.

Miss Hattie Hay has returned home after nursing at the home of Miss M. Ross.

Mr. John McCauley was called to Pendleton on account of the death of his mother a few weeks ago. We have the deepest sympathy for Mr. and Mrs. McCauley.

Mr. and Mrs. E. McCauley, of Cheterville, were visiting at the home of his brother here recently.

IN MEMORIAM

In loving memory of our dear mother, Mrs. John Faulkner, who passed away January 11th , 1928.
—The Family.

IN MEMORIAM

In loving memory of my dear husband, Edward W. VanDusen, who departed this life on January 6th. 1929.
When the evening shades are falling,
And I am sitting all alone,
To my heart there comes a longing
If he only could come home.
Oft and oft our steps do wander
To his grave not far away.
Two years have passed,
Some may think we are not lonely
When at times they see us smile,
Little do they know the heartache
That we suffer all the while.
Inserted by his wife, Mrs. E. VanDusen.

The Great West Life Assurance Company

Robert Revie, Agent
Tel. 153 Winchester, Ont

W. H. Lloyd, M.B., M.D., C.M
CHESTERVILLE
POST OFFICE BLOCK : 'PHONE 28
— Specialties —
General Diagnosis & Children

Sunnyside

Mr. and Mrs. John Burd, of Mountain, are spending a few days with their son, Mr. Freeman Burd.

We thank Mr. and Mrs. Henry Armstrong for the enjoyable evening we all spent on December 31st at their home.

A number of friends and relatives of Mr. and Mrs. John Burd motored to Mountain on December 27th to celebrate their sixtieth anniversary.

Mr. and Mrs. Roy Burd and family of Berwick, spent Friday with Mr. and Mrs. Freeman Burd.

Mr. and Mrs. Alfred Burd and family, Mr. and Mrs. Nelson Merkley and child, of Moutain, called on Mr. and Mrs. Freeman Burd and other relatives on Sunday.

Mr. Albert Flegg, of Massena, N.Y., is calling on relatives ini this locality.

A clergyman who was leaving one parish for another, and was taking with him the younger of his two curates, is said to have taken the text of his farewell sermon from a well-known passage in the Book of Genesis: "Abide ye here with the ass, and I and the lad will go yonder and worship."

Order YOUR PIES AND CAKES

From

Chesterville Bakery

EUGENE McMILLAN, Prop

Our Thanks

We wish to thank our many customers and friends for their patronage in the past, and wish you all prosperity for the future with a very happy New Year.

David Allison

Pratical Gifts for Everyone

A Complete Line of
Men's Wear, Overcoats & Suits
At Reduced Prices

Fancy Wool Pullover Sweaters, Shirts, Socks, Gloves, Etc.

Fancy Towel Sets
.75 to 1.50

Handkerchiefs
IN BOXES..... .30, .50 & .75

Ladies' Wool Gloves
In Christmas Boxes.... .65 & .75

GROCERIES

Raisins
PER POUND..... .10

Corn Flakes
3 BOXES for..... .25

Also Big Assortment of
CANDY & MIXED NUTS
AT VERY LOW PRICES

Saturday, Dec. 20th, at 2 p.m.

SANTA CLAUS will be at our store in person. Bring the children. Santa will be glad to see them and treat them to Candy & Nuts

C. A. LAVIGNE, CRYSLER, ONT.