THE WINCHESTER PRESS

VOL. XLIV — WINCHESTER, THURSDAY, OCTOBER 23, 1930 — NO. 26

FEED SERVICE!

GRINDING For fine work done quickly use our new type Vessot grinder.

ROLLING It will pay you well to roll all grain used for horse feed.

MIXING Our Feed Mixer is proving a real money and labour saver. Ask anyone who has used it.

DELIVERING Anywhere, at reasonable prices.

FENNELL & WALLACE, Winchester, Ont.

BURR! It's Cold!

Dress up for the Cold Weather at Hy's Store of MIRACLE VALUES.

MEN'S FALL CAPS

The newest in Fall Caps. Reg. $1.39, on sale for

93c

Men's Overalls

Honestly men they're values up to $2.00 Never before in Winchester has such an overall been offered for

$1.39

LADIES' HOSE

In Silk and Wool An assortment of sides on sale at

46c

Ladies' Underwear

Ladies' Vests & Bloomers, a special lot on sale at

49c

Men's Underwear

Fleece Shirts & Drawers. An assortment of lines. Extra Quality

69c

Men's Sweaters

Men's Coat Sweaters, all sizes, on sale for only

$1.59

HY. BESSIN

"The Store of Miracle Values."

Telephone 14 - Winchester.

Do You Need A "Storage Battery"

With More COLD WEATHER Power

You'll be glad to know about the New Type Willard Battery with 15 plates. It's designed to give you that added punch and starting power you've always wanted for cold weather driving. Ask us about it.

Genuine Willard Batteries and Willard Service For All Cars

Melvin's Garage

Phone 113 - - Winchester

Our Column

Halloween a week from to-morrow night.

Big Debate next Monday night in Lannin's Hall.

Money may talk, but it never seems to give itself away.

The greatest place on earth is usually some other place.

Yes, it's almost time to start planning your Christmas shopping.

What, it is asked are the seven best words in the English language? Well how about "Here is the money I owe you?"

The Municipal Elections will be held the first Monday in December this year. Start now to pick out your council for 1931.

Isn't it funny when a man, who does not go to church, stands on the corners on Sunday morning, talking about the people who go.

The Toronto Star, like the Winchester Press has so far survived the "boycott" instituted against it by Premier G. Howard Ferguson.

The editor of the Arnprior Chronicle must be a married man. Listen to what he says:—"When a husband and wife think alike it is usually the wife who thinks first."

Advertising in The Winchester Prees is one way to make people know what you have to sell when you have it. There may be other methods, but we know of none that does the work as well, or as cheaply.

Carleton Place Council is protesting against the Ontario Government taking all the liquor fines, while the municipality has to maintain order in that town It is like calling an order up a chimney flue, thinking it is a dumb waiter.

Mrs. Annie Josephine Passmore, of Hamilton, Ont., claims to have the largest family for her age in Canada. Mrs. Passmore was married at 15 and is now 34 and has 14 children. Twelve of the 14 are living and the youngest is now 19 months old.

J. Victor Stanley, Manager of the Union Station branch of the Bank of Toronto, at Ottawa, was found lying dead in his office yesterday morning. It was a case of suicide, personal troubles being thought to have been the cause of the rash act.

The estate of the late Hon. P. C. Larkin, who died while High Commissioner in London, England; in February last, is valued at three and a half millions. Mr. Larkin made most of his wealth out of a happy thought when he put a good tea on the market and called it Salada Tea.

It has been announced by the Dominion Cabinet that Thanksgiving Day and Armistice Day this year will be celebrated on Monday, Nov. 10. In fixing the annual day set aside for national thanksgiving, the idea was to have it as close as possible to Nov. 11th, the anniversary of the day when hostilities ceased in the Great War.

Sir William Clark, British high commissioner, on Tuesday moved into 'Earnscliffe,' formerly the residence of the late Sir John A. Macdonald at Ottawa, which was recently purchased by the British government as a permanent residence for its high commissioner here. The beautiful historic home overlooking the Ottawa River has been extensively renovated and furnished with modern furniture brought especially from England for the purpose.

Almonte Gazette: It is not always safe to trust good Samaritans who try to do their daily good deed at an agricultural fair. In proof of this one has only to consider the experienceof Alex Allan of Altoont. He attended the local fair and when leaving the grandstand was accosted by a kindly, young man who offered to assist him down the steps. The chap was very helpful. Not only did he help Mr. Allan down the steps but he helped himself to Mr. Allan's wallet in which reposed $45 and a driving license. The good Samaritan hasn't been seen since and the presumption is he is working some other fall fair.

At St. Thomas, a man was fined ten dollars for being saucy. He was a passenger in a car that stopped at a stoplight and upon the light turning green, not being satisfied with the way traffic was moving, started to make caustic remarks to the driver in front. 'Come on, get out of the way," he said, "Who let you out with a car?" He might have got away with the remarks with any other man, but he happened to make them to a constable, in civies who reported that there was two trucks ahead of him, and that he was making the best possible time. He overhauled the man further down the street and brought him to police headquarters where he paid a fine of $10 and costs.

Unpleasant Experience

The snow storm that visited sections of Ontario and New York State on Saturday last caught many motorists and pleasure-seekers in its grip, and some of them had very unpleasant experiences. In one village over one hundred cars were compelled by the storm to find shelter, and the people had much difficulty in finding accommodation for the night. Some had to spend the night in their cars. It is not likely that such a storm comes at this season of the year, but severe and stormy weather may be expected from now on.

Pleasant Evening at the Ridge

A surprise party in honor of Mrs. Jan[illegible]ing, Oct. 17 was held for Mr. and Mrs. Andrett, on Wednesday evening. Social hours[illegible]e home of Mr. and Mrs. Andrett, Maple Ridge. [illegible]sic. During address was read in games and music the presentation an appropriate by Messrs. J. Wa[illegible]Lester Bell and Brown. Mr. Fawce[illegible] cabinet made elected wife, thanke[illegible]utt and Ray well chosen words. [illegible]f of his new served to over a hu[illegible]ds in a few neighbors. The crowd[illegible]ents were "For they a[illegible]e Jolly Goo[illegible]nds and [illegible]singing,

LOCAL AND GENERAL

Wm. Neilson, painter, of Ottawa, who last spring murdered the young wife of James Olgo, while the husband was at work, was last Friday declared insane, and has been sent to an asylum.

"Flying Luck" will be on the screen in Lannin's Hall on Saturday night. Don't miss this one.

The barn and outbuildings on the farm of Russell Eastman, farmer of the Russell district, were totally destroyed by fire on Saturday afternoon about 4 30 causing damage estimated by the owner at $8,000. The damage was partly covered by insurance.

Rev. Thomas Alfred Salter, at one time minister of the Presbyterian Church in Cardinal, died very suddenly recently upon the platform of Zion United Church, Armstrong, B. C. He was in his 61st year and burial was made at Ormstown, Que., where he was born.

The call extended by the Presbyterian congregation of Kemptville to Rev. William J. Hurlow, late of St. Andrew's Church, Hamilton, Bermuda, has been accepted by the Presbytery of Brockville and the induction will take place at Kemptville on Wednesday, October 29, at 8 p. m.

Do not forget the Debate in Lannin's Hall on Monday, Oct 27th, put on by the Women's Institute. A real treat is in store for all who attend.

The reopening of St. Paul's Presbyterian Church, Winchester, will take place on Sunday, Oct. 26th. Services conducted by the pastor, Rev. W. D. Turner, B. A., at 10 30 a. m. and 7 30 p. m. Special music under the direction of Miss Clara Clara Irving. Sunday School Rally Day in the afternoon at 2.30 o'clock when Mrs. W. D. Turner will give the address.

Additional employment for 500 to 600 men and women will be provided when a new $2,000,000 addition to the Courtaulds (Canada) Ltd. rayon mill goes into operation at Cornwall at a date approximated at July 1, 1931, according to an announcement made by company officials. Excavation work for the foundation of the new plant is progressing rapidly and it is expected that a second steam shovel will be placed in operation at once.

The Ontario Department of Agriculture reports of conditions in Dundas county that "there is a growing demand for dairy cows in the district. Two carloads were shipped recently, and a buyer from the Montreal district is at present endeavoring to secure five carloads of tuberculin tested cows. Untested cows are very difficult to dispose of Pullets are coming into production in splendid form, according to reports from several poultrymen, and with feed at very reasonable prices and the outlook for egg prices good, poultry farmers are quite optimistic."

No Bootlegging

Seventeen cases of whiskey were seized near Cardinal on Monday by Highway Traffic Officer Victor Summerfield, in a car driven by J. M. Blaine of Detroit, Mich.

Called To Ottawa

David Watters of Spencerville and Leland Johnson of Lansdowne, who passed the Civil Service examination held at the Brockville Business College last April were last week called to government office positions at Ottawa.

To Mark Armistice

Canada will observe the customary two minute silence the morning of Armistice Day, Tuesday, November 11. The following statement in respect to it was issued today from the office of the Prime Minister: "In accordance with arrangements for the observance of Armistice Day, sanctioned by His Majesty the King the people of Canada are invited to mark the occasion by a two-minutes' silence at 11 a. m., on Tuesday, November 11, 1930"

The Annual Chicken Supper under the auspices of the Ladies' Aid Society of Winchester Springs Presby'n Church, will be held in the Orange Hall, on Friday, Nov. 7th, 1930 commencing at 6 p. m. There will be a feast of good things, don't miss it. Tickets 35c

The Salt Of The Earth

Cleverly written on a timely subject, Rev. Mr. Armstrong, pastor of the United Church at Morewood, has published a book dealing with the everyday social and community doings of the people, he designates "The Salt of the Earth." In this book, Mr. Armstrong shows a sympathetic understanding of his subject, and a familiarity with rural problems that entitles him to speak with authority on this subject. A most interesting enlightening and information volume that should find its way into the homes of the people. You will read it to the last page.

Miscellaneous Shower

A delightfully arranged miscellaneous shower was given last Monday evening by Miss Helen Timmins at her home in honor of her friend, Miss Thelma Dixon, whose marriage takes place next week.

A bowl of beautiful pink roses adorned the drawing room table while a pretty rose parasol was hung in the arch. At the opportune time the parasol was lowered in front of the bride to-be by Miss Timmins and was full of gifts, on top of which was a pretty old fashioned nosegay of sweet peas which was presented to Miss Dixon. Mrs. Howard Fetterly assisted in opening the gifts and Miss Timmins read the greetings accompanying them. The parasol was re-filled several times and the bride-to be was the recipient of many beautiful gifts.

Miss Dixon thanked her friends for their lovely gifts which she appreciated so much. Candy was passed to the guests who afterwards signed their names in the pretty guest-book which had been prepared. Upon leaving all wished Miss Dixon much happiness in the future.

LOCAL AND GENERAL

Next Sunday evening's service will be withdrawn in the United Church because of the re opening service in St. Paul's Church.

At the Fall Convocation, of Queen's University which is to be held tomorrow Miss Ruby McDonald, of Ormond, will receive her Bachelor of Arts degree.

An illustrated lecture will be given in the Town Hall, on November 6th, under the auspices of the Winchester Horticultural Society. Reserve this date and watch for futher details.

One of the best known farmers of the Hawkesbury district, Thomas Sproule, was found dead in his garage on Sunday. He had brought the family home from early church at Vankleek Hill and stayed in the garage after they went into the house.

Startled by the breaking of glass in another room whilst going about her household duties, Mrs. T. K. Allan, Kemptville was surprised upon entering the room to discover a partridge lying on the floor. The same experience befell Andrew Clifford, of Kemptville, on the same day.

Finch has lost one of their most effective hockey players when Grenville Preston left on Tuesday for Galt where he will undergo training to join the New York Americans for the coming season. Before leaving Finch he was presented with a handsome purse and everyone wished him success in his pro. life.

Keep this date in mind, Oct. 30th. Parcel Post Sale in Mrs. Flora's Refreshment Parlor. Afternoon Tea will be served from 3 to 7. Everybody Welcome. Under the auspices of the United Church Ladies' Aid.

Fire which threatened the central portion of the village of Cardinal was brought under control on Saturday morning after it had destroyed a large frame barn belonging to Mrs. William Dillon and a storehouse filled with gluten feed in rear of the premises of E. V. Dodge, flour and feed merchant. The volunteer fire brigade was successful in preventing a spread of the blaze to adjoining business places after the fire had been discovered between 4 and 5 o'clock in the morning.

Constable D. J. Craig of Chesterville has accepted and signed his appointment and now becomes one of the Safety Advisory Committee of the Department of Highways motor vehicles branch. Toronto, for these counties. This committee deals with suggestions for safety on all highways in villages, town and cities. It also has a bearing on present and past records of reckless and fearless drivers and those known to use intoxicating liquor and holds jurisdiction as to the giving or cancellation of drivers' permits, either periodically or finally.

Abused His Wife

Constable Helmer arrested a man named Robert McCormick, resident of Morewood district, on Wednesday, on a charge of abusing his wife. He was brought to Winchester and Magistrate McCormick bound him over to keep the peace.

Killed at Crossing.

Allen Feeley, aged 48, of Cannamore, was instantly killed on Tuesday when his car was struck by a locomotive at a railway crossing near Embrum. He was a member of the Morewood I. O. O. F. The funeral took place today. An inquest will be held.

Killed By A Blast

Andrew Lawrence, well known and highly esteemed young farmer of the township of Edwardsburg, living near Spencerville, was instantly killed on Friday last by a blast of dynamite. Mr. Lawrence was engaged in removing a quantity of stone from a field on his farm, and after a charge had failed to explode the unfortunate farmer went to investigate. He had no sooner arrived on the spot than the charge exploded, severing the head from the body.

This Favoured Section

This section of the Ottawa Valley is certainly favoured by weather conditions. Very seldom do we experience anything in the way of a really violent storm, and take it month after month, weather conditions in this district give little cause for complaint. On Saturday last, while along the St. Lawrence and west, they had a severe snow storm and very cold, we here had only a little rain and most of the afternoon sunshine. In parts of New York State many highways were blocked by an unusual snow storm.

Well Worth Attending

The Press has no hesitation in stating that the Entertainment to be put on in Lannin's Hall next Monday night by the Women's Institute, will prove the most pleasing and delightful of the season. The debate in which six of our prominent local men take part, will be well worth hearing, and is already being much talked about. The boys' debate will be just as interesting. Then there is to be a surprise program in which some of our very best talent will take part. Comic recitations, solos, duetts, instrumental selections. This is a real community entertainment and Lannin's Hall should be crowded on Monday night next.

Vancamp United Church

The Anniversary Services in connection with Vancamp United Church on Sunday and Monday evening were a decided success in every respect, and the receipts from the Monday night dinner and contributions were in the neighborhood of $250. On Sunday, Rev. Lalonde, of North Augusta, was the preacher, and his discourses were listened to with profit and pleasure. The Monday night supper and entertainment was enjoyed by all present. The speakers were Rev. Mr. Lalonde and Rev. Mr. Waddell, and the musical part of the program was largely under the direction of Mrs. Townsend, assisted by Miss Williams, and others, also by some of the young men. A good many went up from Winchester to the evening gathering.

SOCIAL AND PERSONAL

Mrs. Harvey Barkley is spending a few days at her parental home.

Miss E. M. VanAllen, of Morrisburg is spending the week with her niece, Mrs. R. M. Scott.

Mrs. Geo. F. Droppo of Chesterville spent yesterday here with her sisters, Mrs Barrigar and Miss Alice Suffel.

Mrs. R. M. Scott spent the week-end in Montreal with her daughter, Olga, nurse-in-training at the Montreal General Hospital.

Mrs. John Carkner and two little daughters, of Ottawa, spent the week-end here with the former's parents, Mr. and Mrs. J. Barrigar.

Mrs. Wm. Fetterly and son, Mac, and Mrs. A. H. Hutchinson and son, Gordon, of Iroquois, were week-end guests of Mr. and Mrs. E. R. Steele.

Mr. and Mrs. Louis Hitsman and grandson, accompanied by Mrs. Willian Hitsman, spent the past ten days with the former's daughters, Mrs. H. Bass and Mrs. W. Cardwell in Hamon, N. Y.

Mr. and Mrs. R. M. Wallace, Winchester, Ontario, announce the engagement of their daughter, Hazel, to Dr. Fred A. Flora, of Toronto, son of Mrs. Flora and the late Mr. L. Flora, Winchester, Ont. The marriage to take place early in November.

Improvements

Mr. Alex Duncan has turned a part of his book and stationery store into a lunch counter where he will serve to all who come not only ice cream and soft drinks, but other appetising pick-ups that are now so much in demand. His lunch counter will have seats for customers. In the cold weather we have no doubt he will serve also hot coffee and other hot drinks.

Minister Stricken

Rev. H. B. Campbell, B. A., pastor of the United Church of Canada at Hallville while on a visit to Montreal recently, was suddenly taken seriously ill, necessitating his removal to the Montreal General Hospital, where he underwent a serious operation. During his absence his pulpit will be supplied by special arrangement made by his session in conjunction with the presbytery of Grenvill-Dundas.

Wasn't Looking For It

"In the two and a half months I was away, and travelling in all parts of the Canadian West and through the United States, I did not see a bottle of liquor, did not see an intoxicated man or woman, did not even get a smell of liquor." So said Mr. T. O. Keyes to the Press the day after he arrived home. Two things are evident. Mr. Keyes was not looking for liquor, and he was with good company. But how he managed to travel through all those vineyards without tasting wine is something hard to just understand.

Mizpah Mission Circle

The October meeting of the Mizpah Mission Circle of the United Church held on Wednesday afternoon was attended by a large group of enthusiastic and interested girls. Mrs. Eldon Fennell presided in the absence of the President. A very helpful devotional leaflet was read by Miss Mabel Suffel. The roll call was answered by a verse of Scripture beginning with "D." During the business session plans were made to piece quilts for needy families.

A hearty vote of thanks was extended to Mrs. E. Kellogg and Mrs. E. Fennell for the exceptionally fine reports they gave of the sectional meeting held recently at Winchester Spsings. The "third group" who are responsible for the "Know Canada" series are busy preparing their program to be presented on Nov. 6th. At the close of the meeting refreshments were served by the committee in charge.

Birth

At the Royal Victoria Hospital, Montreal, on Friday, Oct. 17th, 2930, to Mr. and Mrs. John A. Fraser, a son—John Smith.

Two Debates

Under auspices of the Women's Institute.

Subject

"Resolved that the prospective farmer requires more education than the average business man."

Debaters—Men

Affirmative—Robert Carkner, Arthur Christie and Howard Nesbitt.

Negative—Dr. J. J. McKendry, Mahlon Bailey and Aaron Sweet.

Boys' Debate

"Resolved that the incubator and brooder will hatch and raise better chicks than the hen."

Affirmative—Gordon Wilson and Dixon Hutt.

Negative—Hubert Quart and Langton Carr.

There will also be a most interesting program of Recitations, Singing, etc.

DATE—Monday Night, October 27th

PLACE—Lannin's Hall, Winchester.

TIME—Debate will start at 8.30 sharp.

Admission 35 Cents.

Auction Sale!

Household Effects

As I am leaving town, I will offer for sale by Public Auction, at my residence, Church Street, Winchester, on

Friday, Oct. 31st

Commencing at 2 p. m., the following:

3 bedroom suites, 1 parlor suite, 1 Dining room suite, kitchen furniture, 1 sliding couch, 1 Doherty Organ, 1 Quebec Heater 1 cooking range, 1 coal oil stove, 3 burner; small tables, rockers, chairs, 1 Congoleum Rug 9 x 10½ ft.; other floor coverings, dishes, cooking utensils, etc., 2 extension ladders, garden tools, carpenters tools and numerous other articles.

TERMS—$5.00 and under cash, over that amount 8 months credit on approved joint notes, or 3% off for cash.

Solomon Shaver, Prop.

Ross Morrow, Auctioneer.

Constable Transferred

Provincial Constable Bernard Charles Jakeman, who has been the local provincial constable for the past several years, located at Morrisburg, left on Monday for Ottawa, where he will be stationed about the city. His place will be taken by Officer Stringer, coming from Fitzroy Harbour, Ontario.

CANDY

We Are Headquarters For Choice Confectionery And are Agents for the Following Varieties:

Riley's English Creamy Toffee
Canada's Favorite-England's Best
We sell it in Bulk, Five Ounce, Ten Ounce, Two Pound Packages. The attractiveness of the packages are exceptional.

We have Ganong's G. B. Chocolates in Bulk or Boxes.

"The Finest in the Land"

We are the Exclusive Agents For Hunt's-In ½, 1 lb. & 2 lbs. Boxes.

"The Better Kind," 60c a lb.

Our variety is large, Our Stock is Fresh. This should appeal to all lovers of GOOD CANDY.

FLORA'S

Telephone 33 Prompt Delivery

The Needlecraft Store

MILLINERY

New Fall Hats arriving every week—charming little velvet hats, also felt hats.

STAMPED GOODS

We have our new Stamped Goods in—very pretty Chesterfield Cushions, Pillow Cases, Aprons, Apron Frocks, etc. Hand-painted cards for every occasion.

CANDY

Fresh Home-Made Candy.

IDA F. GARDNER

Electrical Work!

When you want the best in Electric Wiring or General Repairing, call, or Phone 183 for quick service and reasonable prices. Residence west of Wesleyan Church. Town or Country Service.

RADIO REPAIRS!

Trouble Shooting is a special job for a radio specialist! When your receiver begins to "act-up," when it fails to run along on "all-six," then you need the skilful, conscientious service that I am giving to all my customers.

Call me in to look it over. Often a few dollars well spent will give you all the advantages of a new set. Work fully guaranteed.

HARRY, HARPER, Electrician.

Phone 183 - - Winchester, Ont.

For Sale

For Sale to close out an estate two shares common stock The M. F. Beach Company Limited, and ten shares common stock The Winchester Hotel Company Limited. Apply to E. M. Frith Box 815, Prince Albert Saskatchewan

BARGAIN SALE

Summerdale Clover honey, ten days sale only. 30 pounds for $2.85, sixty pounds $5.40.

Summerdale Apiary Iroquois Ont

P. S. Wanted 100 April Rock Pullets

WANTED

Wanted to buy a second-hand Buggy in good condition. State lowest price.

Hudson Docksteader, Vernon
26p Phone 601 r 6, Winchester.

In Memoriam

In loving memory of Clifford Redmond, who passed away on October 25th, 1918, son of Mr. and Mrs. John Redmond.

"Gone but not forgotten"

26p Inserted by the family.

FOR SALE

Nine Pure Bred Tamworth Pigs. Apply to Patrick McKee,
25-26p Inkerman.

For Sale

1 good 7 tube Electric Radio in first class condition. Reliable make. Cheap to quick buyer. Apply at Press Office.

Horse Collar Bargains

Special offer on Bankrupt Stock of Best Quality Horse Collars. Real leather long straw collars, all sizes. Excellent for farmers' or teamsters' horses, are made real strong for years of service. Brand New and good appearing at only $4 00 each. Regular price $7.50 These collars are as advertised and will be shipped on receipt of money order to Frank Bulmer's Storage 108 Robert Street, Toronto, Ont.

CARD OF THANKS

Through the Winchester Press will all the friends and neighbors, who have been so kind and thoughtful during our recent sad bereavement in the death of our daughter, Mary, kindly accept this heartfelt expression of our sincere gratitude and appreciation.

26c Nicholas Bouchard and family.

FOR SALE

A quantity, about 300 bushels, Barley and Buckwheat. Apply to
J. A. Cardwell,
26-29p. Inkerman, R. R. 1.

Notice

I buy all kinds of old hens at highest market prices, also doing moving, etc, with my truck at reasonable rates. Apply to Morris Ross
16tfc Phone 171

If You Have A
Mutual Life of Canada Policy
You get the entire earnings yearly
"Every Year a Profit Year."
KARL HELMER, Agent.

Sanitary Barber Shop and Beauty Parlor
Hair-cutting, shaving, massaging and shampooing.
Ladies' hair-bobbing, shingling, waving, massaging and shampooing a specialty, done during open hours or by appointment.
Oscar Pierce, Proprietor

Henderson Lodge, No. 383, A. F. & A. M., Winchester
Meets on Second Friday of each month in Sweet's Block, at 8 o'clock.
Visiting brethren always welcome.
H. Flora Lee, W.M. H. Annable, Sec.

LAWSON & LAWSON
Barristers, Solicitors, etc.
Offices—Molsons Bank Building, Chesterville, Ont.
W. B. LAWSON, K.C. K. D. LAWSON.

JAKE ROSS
All kinds Poultry wanted at all Seasons. Wool Wanted. I buy all kinds of Hides.
Phone 81 - Winchester

Tel. 1245 Res. 1279
A. L. CREWSON, M. D., C. M.
(McGill) L. M. C. C.
EYE, EAR, NOSE and THROAT
142 Pitt St., Cornwall, Ont.
Hours 2 to 4 and by appointment.

Nursing
Mrs. Mary Deeks, nurse, of Piety Hill is open for engagements for maternity cases and all other general nursing, and will go any distance in the country.
Phone 124, Winchester.

FIRE INSURANCE
Having taken over the Insurance Business recently carried on by Mr. Harvey Nesbitt, I am prepared to take care of your risks. Best Companies and Reasonable rates. Phone 172.
WALTER MOFFATT

R. MORROW, Auctioneer.
For the Counties of Dundas, Stormont Glengarry, Carleton and Russel
Sales of all kinds handled.
Tel. 603 r 31, WINCHESTER SPRINGS

DR. C. H. MEREDITH,
DENTAL SURGEON
Office Hours 9 to 5—Evenings by Appointment. Tel. 23
Rowat Block, Winchester

W. J. CASS, B. A.
Barrister, Solicitor, Notary
Successor to G. C. Hart
Phone 11 Winchester, Ont.

W. BARNARD, Jeweller.
Nesbitt Block, Winchester
All kinds of Watch, Clock, Jewellery and Spectacle Repairs. Work Guaranteed. Prompt Service.
Your Patronage Solicited

STILES, CHEVRIER and HESSELL
Barristers, Solicitors, Notaries Public, etc.
wish to announce that they will continue the law practice of Mr. Irwin Hilliard, K. C., in Morrisburg, with
MR. HOWARD O. HASSELL
in charge of the Morrisburg Office.

NOTICE!
I buy all kinds of Poultry, Hides and Wool at the Market Price. Phone 165
HARRY SWEET

The Great West Life Assurance Company
ROBERT REVIE, Agent.
Tel. 153, Winchester, Ont.

Winchesser Lodge, No. 336 I. O. O. F.
Meets in the Lodge Room, over the Bank of Nova Scotia, Main Street, on the 2nd and 4th Monday evenings at 8 o'clock. Visiting brethern cordially invited.
W. Moffatt, Sec'y. C. B. Timmins, N. G.

LORNE WINFIELD MULLOY, B. A.
Barrister, Solicitor, etc.
IROQUOIS, - - ONTARIO
Telephone 67

DR. A. W. SHERWOOD
Dentist
Successor to Dr. McKeown in his office, St. Lawrence St., Winchester, Ont.
Telephone No. 28, Winchester

Loyal Orange Association
L. O. L. No. 862 meets First Wednesday of each month.
Prince Edward R. B. P. meets Last Wednesday of each month.
Victoria Lodge L. O. B. A. meets on Second Wednesday of each month.
IN ORANGE HALL WINCHESTER

You can be confident that its quality never varies

"SALADA" TEA

730

'Fresh from the gardens'



The Home

"Mid pleasures and palaces, though we may roam,
Be it ever so humble, there's no place like home."

Home Chats

By MARIE ANN BEST

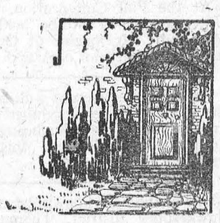

Home life is the same the world over. It means the living together of members of families, each home a small world in itself.

A mother, after bringing up a large family, said after visiting them in their respective homes, "Although they are all my children, each home is as different as can be. I don't see where they all came from and why their homes are not more alike, when they were all brought up under the same roof." Yet there is a similarity. The stamp of the teachings and lives of the parents is indelibly marked on the future lives of their children in a more or less degree.

In the home are taught the first ways to work, how to do things efficiently and well. If one can also secure inspiration it is surely a haven from which much good will come.

It is the place where the best as well as the worst is seen, where tolerance and unselfishness make for the happy home and where thoughtlessness and unkindness make for the unhappy home. Naturally because of the closeness and intimacies of home life, controversies will arise. "Tell me what you quarrel about and I will tell you what you are," was the pointed title of an excellent magazine article.

Then we mothers must make the home beautiful and comfortable for our own. We should study color to have the rooms restful and harmonious, study foods and their values to keep the body healthy and study home economics in all its phases to make it truly successful. One enters one house where all may be beautiful but it lacks the atmosphere of home. In another is immediately imparted to one the friendly warm atmosphere of the perfect home where joy and love reign supreme. It is here the young must be taught the first great lessons of life under the firm hand of the ones who love them the best, and it surely depends on the kind of homes we give our children as to the kind of citizens our boys and girls will become.

Great characters come from great homes, and it is what takes pace behind the closed door in the secrecy of family life that builds the nation to greatness more surely than all other things put together, governments, business life, or industries, for it is from character that good citizenship grows. Religion is the first necessity in the making of that character since religion is the great father of all that is good.

Ventilation and Warmth

Very soon these bright, warm autumn days will make way for the more sombre shades and chill of late fall. Furs and heavy coats are brought out after their long rest in their moth bags; they are examined and brushed and their cosy warmth feels good. The furnace, long since black and cold, is sought to cheer the rooms with heat.

It is well to remember the importance of having sufficient moisture in the closed up rooms; artificial heating needs artificial moisture to keep the rooms right. This can be done by having water pans attached to the radiators or on or near the hot air registers, as well as keeping the furnace water pans filled. The singing of the tea kettle as it sends forth its steam might well keep up its song, at the same time giving off steady curling streams of moisture.

Dry air is hard on the nose, throat and lungs, and it is a fact that one feels comfortable in a much lower temperature if there is proper humidity in a heated room. A quick change of air every few hours by opening the windows for a few minutes is also a good practice and it is surprising how quickly the fresh air will warm up again and one feels a new sense of comfort, because of the oxygen admitted.

Good Things to Eat

Arkansas Ham

Ham cut in thin slices, 3 tablespoons vinegar, 1½ teasp. sugar, paprika, 1½ teasp. mustard.

Cook ham in hot frying fat until lighty browned. Remove to hot platter. To the fat in pan add the vinegar, sugar, paprika and mustard well mixed. When heated pour over ham, and serve at once. Ham cut an inch thick is sometimes preferred to thin slices.

Lemon Pie

Cream together one cup sugar, one tablespoon butter, yolks of two eggs. Then add juice and grated rind of one lemon, three tablespoons flour, one cup of milk and fold in the beaten whites of two eggs. Pour this filling into your pie crust and put into an oven very hot for a few minutes, then decrease the heat until it is quite low.

Children's Earnings

Children like to be given an opportunity to make a little money. If there is no chance for them to sell flowers, magazines, papers or any other article pay them for helping in the garden, around the house, with the dishes or cooking. A flat rate of so much per hour agreed upon by the children is a good idea.

Summer Squeaks

Many doors and hinges develop squeaks in summer. It is a good plan to thoroughly oil mechanical devices about the house regularly. Too hot weather dries out oil very fast and lack of oil ruins the best machine.

Claims Dread T.B. Can Be Wiped Out

Almost Everyone Infected Sometime Doctor Says—Not Hereditary

Should we try to cure tubercul sis? Most certainly—but it shouldn't be necessary, since tuberculosis can be prevented, points out Dr. John W. S. McCullough, M.D., D.P.H., in an article appearing in the Chatelane Magazine. In time, with proper measures, it could be wiped out, he believes.

"We have adopted the plan of cure instead of prevention," he writes, Eight thousand Canadians die every year of this disease and most of them in the period of life's greatest usefulness—from 15 to 45 years. Families are broken up, bring poverty and its attendant ills, and infection is spread by patients who for years carry the germs around with them, he tells.

In a paragraph telling exactly how this disease can be prevented, the doctor critizes Canadian public health organization.

"Prevention of tuberculosis," he writes, "must begin where the disease begins, that is with the child. The first procedure is to find the disease in children in the infective stage and prevent further developments through the proper use of the tuberculin test. This test is a simple one, the only certain test of early tuberculosis that we have. Roughly it means the injection into the skin of a small amount of tuberculin—.1 cubic centimeteres of a 1 in 1,000 dilution—and the observing if any reaction occurs. Such a test properly carried out, is 100 per cent perfect. It would be worth while in the future interest of the public, both from an economical and social standpoint, to give the tuberculin test to every child in its early years. To do this requires a competent local health organization, which unfortunately is the exception in most Canadian communities."

"The important preventative measures for children not infected are the avoidance of contact with cases of open tuberculosis, particularly with those in the same house, the use of good food, life in the open air, and all aids essential to the well-being of the child.

Some of the facts which the doctor discloses about the disease are as follows:

Probably nearly everyone has the infection at some time in his life.

Since 1907, when England instituted school medical inspection, the disease has markedly declined in that country.

Tuberculosis is a germ disease. It is the result of the entry into the body of a germ known as the tubercle baccillus.

Contrary to common belief, the disease is not hereditary.

Most victims of the disease become infected in childhood though, the disease not being hereditary, the child is not born with it.

Milk is a common source of infection. Pasteurization overcomes this infection and makes the milk safe. Pasterurization should be universal and compulsory, the doctor claims.

Ten per cent. of cattle slaughtered in various countries are tuberculous and ten to thirty per cent. of city milk examined contains the germs of the disease.

Public education is vitally needed in combating the disease.

Foothill Trails

By EDNA GEARHART

In early chill of drifting grey,
I urged my pinto up a narrow trail,
And heard the drip of greasewood's tears,
The leafy rush of frightened quail,
The click of hoofs on stone. And as I rode
I scattered all along the trail my load
Of dull futility and fears.

When I came down the sun-warmed way,
I carried on my saddle bow a sheaf
Of care-free sage, and proud green bay,
Of purple mint, and sturdy scrub-oak leaf.
And in the manzanita brush,
I heard the laughter of a mating thrush.

Delicious Mints

Take one raw egg white and beat slightly with a silver fork, adding a teaspoon of cold water as you beat. Now add about 14 drops of essence of peppermint or less according to taste. Add enough confectioner's sugar to make a stiff paste. Now roll out to the thickness of about half an inch, then cut out in small pieces. Let it now stand and dry out, then it is ready to eat.

Troubles

When a man is in trouble any rumor is sufficient to complete his ruin. —W. G. Clinton.

Maybe . . you've never thought of this



Next time you want soft water in a hurry try Gillett's Lye. Dissolve one tablespoonful in a gallon of cold water* and use this solution for cleaning sinks, refrigerators, floors, tiling, etc.

For washing dishes, dissolve one tablespoonful of Gillett's Lye in one quart of cold water. Keep in a labelled bottle and put a few drops in the dishpan whenever you wash up.

*Lye should never be dissolved in hot water.

GILLETT'S LYE

HAS HUNDREDS OF DAILY HOUSEHOLD USES

Send for our booklet. It will show you the many ways Gillett's Lye can make cleaning easier for you



STANDARD BRANDS LIMITED
GILLETT PRODUCTS
TORONTO MONTREAL WINNIPEG
and offices in all the principal cities of Canada

What New York Is Wearing

BY ANNABELLE WORTHINGTON

Illustrated Dressmaking Lesson Furnished With Every Pattern



2679

Dashing youth will love this captivating model of Princess suggestion.

It's simple to make and you'll find it so useful for general day wear.

Note the graceful swing the skirt is given through circular godets at either side. The panel front and back give it lengthened line and emphasize the snugness of the hips.

The neckline is new and charming. It is carried out in modish silk and wool mixture in becoming cinnamon brown tones. The collar and cuffs are of white crepe silk. The tie of plain blending brown crepe.

Style No. 2679 may be had in sizes 14, 16, 18, 20 years, 36, 38 40 and 42 inches bust.

Navy blue wool crepe with white faille crepe is jaunty.

Size 36 requires 4⅛ yards 39-inch material with ⅝ yard 39-inch contrasting and ⅛ yard 32-inch for tie-string.

HOW TO ORDER PATTERNS.

Write your name and address plainly giving number and size of such patterns as you want. Enclose 20c in stamps or coin (coin preferred; wrap it carefully) for each number, and address your order to Wilson Pattern Service, 73 West Adelaide St., Toronto.

China Bans Cigarettes and Clothing Made Abroad

Shanghai — Foreign manufactured cigarettes and clothes are on the taboo list of Chinese, a campaign having been launched by the Nationalist government to stimulate home industry.

One of the blows to importers of cigarettes and woolens was dealt by the Chinese General Chamber of Commerce, which notified its members and city officials that unless they smoked only native cigarettes and wore clothing of Chinese material, they would be charged with lack of patriotism and hence suffer much loss of face.

Agitation against imported woolens and ready-made clothing is even more violent. The silk merchants of central China have organized "The Home Products Maintenance Association" and have asked the government to decree punishment for a native who wears so much as a pair of shoes made of foreign material.

Both tobacco and cloth importers acknowledge that the campaign is having a noticeable effect upon their sales.

Ham and Corn Fritters

One cup minced cooked ham, 1 can corn, 1 cup flour, 1 teaspoon baking powder, 1¼ teaspoons salt, ¼ teaspoon paprika, 2 eggs. Drain corn and add to dry ingredients, mixed and sifted. Then add ham and yokes of eggs, beaten until thick, and whites of eggs beaten stiff. Cook in frying pan in hot fat. Drain on paper.

Rat-Hating Cats To Be Encouraged

Breeding cats as pleasant companions for maiden ladies has been responsible, says Dr. A. Loir, medical officer of the port of Le Havre in France, for the loss by modern felines of the chief reason, if not the only reason, why cats were ever domesticated at all. This is their ability and willingness to catch rats. Dutiful, rat-catching cats are apt to be a little fierce and uncompanionable, even to human masters. The spinster demand for gentle, friendly cats has resulted, Dr. Lair believes, in breeding into the cat race too much affability, and breeding out of it the sterner qualities which rats and mice had reason to fear. Cats which regard a mouse with mere academic curiosity or even with fear are by no means unknown, the French biologist states, in modern feminine households. As health officer of the port, Dr. Loir must keep down the rat population, these animals being great travellers by ships and great spreaders of dangerous disease. Poison, traps and other methods of rat fighting are less effective, Dr. Loir believes, than a large population of active rat-hating cats. Accordingly, there has been organized in Le Havre under Dr. Loir's inspiration a society for encouraging rat-catching cats, the object of which organization will be to stimulate the use of modern methods of selection and animal breeding to develop races of cats which will hate rats and mice as much as did the first domestic cats of human times.



Here is another achievement by Christie's. Dainty, palatable, morsels that add immensely to soups and salads. Delicious . .

Christie's BUTTER WAFERS

World Is Slowly Getting Warmer

Physicist of U.S. Weather Bureau Says Glaciers Slowly Retreating

Washington.—The world is growing warmer. That scientific fact, however, need not agitate those who dread scorching summers like the 1930 record-breaker.

Dr. J. W. Humphreys, physicist of the U.S. Weather Bureau, says the trend is toward a hotter earth; but the warming-up process is so slow there is no cause for fearing the heat will torture this generation or several to come.

In fact, Dr. Humphreys says, next summer may be delightfully cool. It may, of course, be hotter than the average summer, but it's a good bet it will be considerably cooler than the recent summer, the hottest in seventy years of official weather recording.

"There is evidence, however, that the world as a whole is very slowly growing warmer," he said. "The evidence is that glaciers in all parts of the world have been on the average slowly retreating since the culmination of the Ice Age, and they are still slowly retreating.

"We do not know, of course, the precise date of the Ice Age," he continued. "We do know that the ice sheet left Stockholm, Sweden, about 9,000 years ago, and left Niagara Falls about 25,000 or 30,000 years ago."

The progress of heat increase in this country and the rest of the world is nothing to get excited about, Dr. Humphreys says.

There always will be temporary flurries of high or low temperatures for a season, for a year or for a period of years, but the average over any consecutive period of twenty years is practically the same as over any other twenty consecutive years of which there is official record.

Temperature, Not Time, Imparts Age to Eggs

Ithaca, N.Y.—When does an egg become "old?"

Seeking the answer, two Cornell scientists find that it is not a question of days but of degrees of temperature that produce antiquity.

It is found that an egg as "fresh as three days from the hen may actually be older than an egg more than two months old by the calendar. In other words, high temperature ages the egg far faster than does time.

These findings are reported to the American Chemical Society by Dr. Paul F. Sharp and Charles K. Powell, of Cornell University. They find that the flattening of egg yolks is a better index of the real age than is any other indication.

Measured by this standard the quality of eggs dropped 30 per cent. in about three days at a temperature of just under 100 degrees Fahrenheit.

"Age changes and mellows earlier opinions. Consistency is unimportant." —George Jean Nathan.

FLAVOR
Full of long lasting delicious flavor and made of pure chicle and other ingredients of the highest quality

WRIGLEY'S
comes to you in perfect condition.
All of its goodness is sealed tight in the clean wax wrapped packages.
The days work goes much easier with WRIGLEY'S to sustain and refresh.



ISSUE No. 42—'30

The Lafayette
ATLANTIC CITY, N. J.
Just Off the Boardwalk
Fireproof Construction
On a Residential Avenue
Harmonious, restful surroundings with recreational advantages.
European Plan from $4 Daily
American Plan from $7 Daily
WEEKLY OR SEASON RATES ON APPLICATION

Perfect dyeing so easily done!

DIAMOND DYES contain the highest quality anilines money can buy! That's why they give such true, bright, new colors to dresses, drapes, lingerie.

The anilines in Diamond Dyes make them so easy to use. No spotting or streaking. Just even colors, that hold through and washing.

Diamond Dyes never give that re-dyed look. The so 15c at all drug stores. Make-fect dyeing costs no more, easy—why experiment shifts?

Diamond Dyes 50 Years
Highest Quality

CANADIAN PACIFIC



TIME TABLE

Westbound—To Smiths Falls and West.
No. 23—12.36 a.m. daily except Sunday, flag for passengers to and beyond Sharbot Lake—Stop for passengers from Montreal.
No. 35—9.50 a.m. daily except Sunday.
No. 29—6.20 p.m. daily except Sunday.
Eastbound—To Montreal
No. 24—5.44 a.m. daily except Sunday, flag for passengers to Montreal, Stop for passengers from Sharbot Lake and points beyond.
No. 30—8.00 a.m. daily except Sunday.
No. 36—5.25 p.m. daily except Sunday
For particulars and Tickets apply to
T. W. BOYES, Agent.

Here is another achievement by Christie's. Dainty, palatable, morsels that add immensely to soups and salads. Delicious . .

Christie's BUTTER WAFERS



HAVE YOU A CANARY
What Seed Do You Use?

To keep "Dick" in perfect health and to cultivate his cheery song, he must have the best seed available. For this reason, thousands of Canadian Bird lovers feed their pets a steady diet of Brocks' Bird Seed. This famous seed has been prepared with a complete understanding of the essential ingredients of the canary's food. The finest seed, gathered from the four corners of the world, is correctly blended into the finest food ration you can buy for your bird. Send the coupon for a generous FREE sample, together with a cake of Brock's Bird Treat—that wonderful Bird Tonic.

BROCK'S BIRD SEED
~ and BIRD TREAT



Free Sample Coupon 310
NICHOLSON & BROCK, LIMITED,
125 George Street, Toronto 2.
Dear Sirs: Please send me FREE, as advertised, a sample package of Brock's Bird Seed, enough for one week, and a sample of Brock's Bird Treat.
Name.....
Address.....
..... 9

Canadian Specialist May Curb Mighty Mississippi Floods

Country Boy's Knowledge That "Willow Buried in Ground Will Sprout" Successfully Applied to the Prevention of Erosion

Toronto, Ont.—Battling with rampageous rivers that will not behave, and lake floods which lick up lands and crops, by the protection of lake shores, river, and highway banks, with the method of angular tree planting, based on the country boy's knowledge "that a piece of willow buried in the ground will sprout"—is the life's work of Oliver S. Scheifele, known as the "Willow King," of Waterloo, Ont.

He has recently returned from a three weeks' trip down the Mississippi River in the interest of the U.S. Federal and State governments, and hopes within two or three years to screen the mud banks of sections of that river with a willow thicket which will guide the channel in the way it should go.

This specialist in erosion and flood control has gained an international reputation for his process which he designed in 1922. During a recent interview by the Christian Science Monitor representative he stated that in the past few years he had inspected various sections of the Mississippi, Missouri and Illinois Rivers, to observe flood results on the hundreds of miles of earth levees along their banks. Wherever dense tree growth does not exist between river bank and levees, wave action on these exposed sections of levees often causes a break. On the lower Mississippi in the New Orleans district, miles of expensive lumber walls have been built along the front of the levees to lessen wave action. The life of these timber walls is short.

"If the domestic highland white willow was planted on the foreshore and on the river slope of these levees by the angular pole system, a permanent protection against wave and river scour would be applied," states the "Willow King."

Good Results Obtainable

"Some engineers are of the opinion that tree growth on levees has some bad effects," said Mr. Scheifele, "but if the right species of willow, the same variety that almost every farmer in the States of Iowa, Minnesota and the Dakotas has planted for shelter and wood supply were used, good results could be obtained."

Since 1922 Mr. Scheifele has done a vast amount of flood control work in both Canada and the United States. His successful battles against erosion in Canada include willow planting on the Gatineau River for the Dominion Government; on the Ottawa River for the Dominion Government and the municipality of Longueuil; St. Lawrence River protection for the Quebec Provincial Highways Department; river protection for the Ontario Highways Department, and canal bank work for the Ontario Hydro Electric Power Commission. In 1922 the Ontario Government made a grant of $5,000 to Mr. Scheifele for work accomplished in that province.

"My process is simple," stated Mr. Scheifele, "The chief material used is the willow pole or log. Nature plants its trees to grow vertically, but I plant mine to grow horizontally. On the face of a bank we dig trenches deep enough to bury a log of six to 10 inches diameter, and 40 feet in lenth. This trench is dug at an angle of 45 degrees, and succeeding ones at a distance beyond it of four feet. We see to it that the butts of the poles are placed in the river bottom, or beach at the toe of the inclined bank. This method enables the willow log to draw moisture from the soil near the river. In its determination to live, the willow loses no time in sending its rootlets down into the moist earth for food, which it stores against springtime, when it pushes the ingredients upward and outward in the form of luxuriant tree growth. I have frequently seem its roots go down 15 feet in a year, and even when planted on shifting sand, its tree growth frequently attains a height of three feet.

Erosion Problems Solved

"I have adapted the amazing life force of the willow to a large scale engineering process, by means of which a score of erosion problems in the United States and Canada have been solved."

Speaking of the cost of his process Mr. Scheifele mentioned results attained for the Ontario Department of Highways near St. Thomas. The spring flood of 1925 eroded the river bank to an extent of eleven feet and almost destroyed the roadbed approaching the bridge. An elaborate concrete wing dam was contemplated and finally the angular willow planting system was applied at the small cost of $2 per lin. ft. of river.

"In 1926, as an experiment, the city of Buffalo awarded me a contract amounting to $27,000," stated the "Willow King." "It was based at $4 per lin. ft. of river bank. In 1927 I was again awarded a contract for $25,000 at $4 per lin. ft. This time I secured same by competitive bidding. Bids were also asked on stone riprapping. The lowest bid was $19 per lin. ft. of bank."

Capitalizing An Idea

The Natural Process Engineering Company, of which Mr. Scheifele is head, like many other successful organizations, commenced on an idea which later was capitalized. One day on his father's farm at Conestogo, Ontario, young Scheifele watched an uncle and a cousin placing a defense of trees against the angry freshets of the Conestogo River. They first built earthen levees and then tried to make them immune to floods by planting willows upright in them. Their efforts were fairly successful, so Mr. Scheifele decided to improve on their experiments.

"I was only 20 then and possessed only $200 capital," he said. "I increased my working capital by selling willows to farmers in western Ontario, to plant as windbreaks." Later an Ontario Government grant of $5000 gave Mr. Scheifele the capital he needed for further experiments.

"The willow will reclaim a desolate piece of land," concluded the 'Willow King." "After the willow has solidified the soil through the interlacing of its roots, the prideful pine and related trees can be successfully planted on reclaimed land. The willow grows at an astounding rate. As regards beauty, I claim that the willow is one of the most beautiful trees in existence. After you have listed all the ways in which it can be made to serve humanity, you will be ready to admit that the willow is also one of the most useful trees," concluded Mr. Scheifele.—From "The Christian Science Monitor".

"ADAMSON'S ADVENTURES"—



A Quick Disguise.

Glycerine Helps

If rain water is not available for washing woollens, flannels and delicate lingerie, add a little glycerine to the water. This not only renders the water delightfully soft, but helps to eradicate dirt. A teaspoonful to each gallon of water will be sufficient.

When it is inconvenient to use the usual remedies for removing stains from materials, a little glycerine may often be used with advantage. Apply to the affected parts with a pad of soft cloth, allow to remain on the material for a few minutes, then wash in the usual way.

If a little glycerine is added to fruit while boiling, considerably less sugar will be required. It also helps to prevent the formation of scum. A tablespoonful of glycerine to every three pounds of fruit is the right proportion.

Try a little glycerine for freshening the cover of a black umbrella that has become slightly faded. Extend the cover and apply to the outside of the material with a pad of soft cloth.

"Experience and its memories are better than philosophy."—Dr. Will Durant.

"As causes for wars or insurances of peace, politics and statecraft are far less important than economics."—Edward A. Filene.

Wisdom in Wit

Fast friends are always slow to disagree.

Many a man develops into a liar by writing love letters.

The girl who looks good isn't necessarily good-looking.

A confession of weakness is the beginning of strength.

You can't convince an editor that "no news is good news."

No man has the nerve to tell a woman what the mirror tells her.

Nothing pleases a woman more than to be misunderstood by man.

The really big man is measured by what he does and not by what he says.

Family quarrels wouldn't be so bad if other families kept out of them.

Most people have good memories—except about the favors you have done them.

The only time the modern girl tries to be an angel is when she is driving a car.

The surest way to happiness is to get so busy that you have no time to be miserable.

Hearts may be trumps in the game of love, but it helps some people to flash a diamond occasionally.

She: "Have you a poor memory for faces?" He: "Yes—poor faces."

Bananas In Foggy England

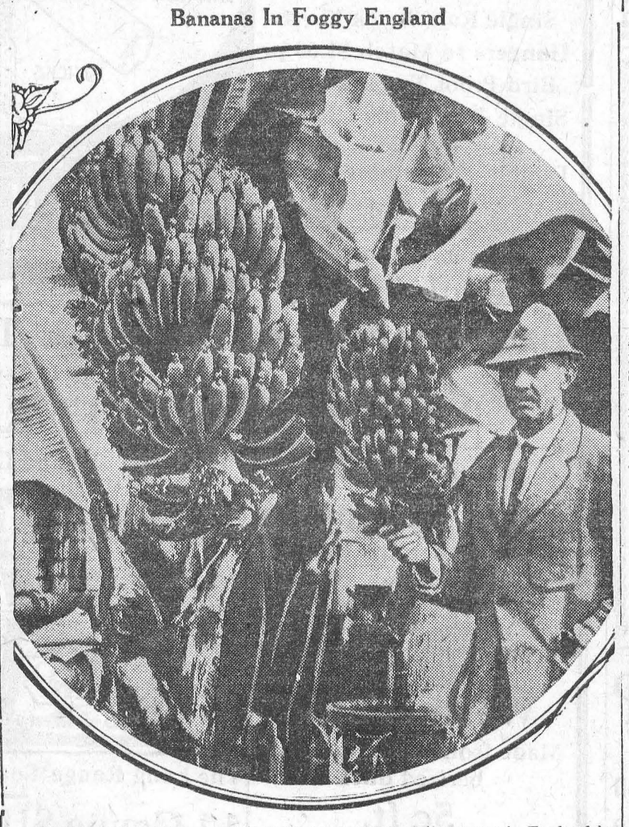

Bananas of excellent quality have been successfully grown in England by Henry Spencer of Irven Hill, Wockford, Essex. He has experimented for four years and has found a soil which he believes ideal. Mr. Spencer is shown with some of his specimens.

New Competition Facing Railways

Airplane Becoming Real Competitor of Railroad Systems

Atlantic City.—A marked increased in train speeds with added attention to the comfort and convenience of passengers' accommodation will be the answer of the railroads to competition of automobiles and airplanes.

This impending development, details of which are already being planned by rail systems of this continent, along with the important part played by Canadian and United States transportation companies in supporting the social and moral structure of the two countries, was emphasized here recently by Sir Henry Thornton, chairman and president of the Canadian National Railways, in his ddress before the seventy-fifth annual dinner of the American Association of Passenger Traffic Officers.

"A new competitor is challenging the railroads, said Sir Henry to his international audience of traffic leaders, in reference to the airpline. "We will have to meet that by increased speed and with the safety facilities at our disposal. The time of land travel between London and Paris already compares measurably with that by air. At the same time we are confronted with the necessity of making travel by rail more agreeable and comfortable by attention to proper heating and cooling, and progress along this line is rapidly being made.

Train Requirements

"Train travellers should have facilities reasonably equivalent to those provided by ocean liners when undertaking a journey across the continent," declared Sir Henry.

Shower baths, moving pictures, gymnasiums, are among the requirements of this sort now being supplied by some transcontinental trains.

Dealing with the function of the great railroad organization as a force for law, order and social well-being, Sir Henry pointed out that "by good will, sympathy, recognition of economic principles, by a desire to serve, we, in the transportation industry, are making notable contributions to our respective countries. By compliance with the rules of our own groups, we encourage obedience to the laws of our countries."

Care of Plants

After weeks of hot and humid weather, potted ivy begins to show drying leaves and looks wilted, a condition that a thorough soaking does not always relieve. This means that the ivy needs fertilizer or plant food. Repot with as much fresh earth around the roots as is possible without shocking the plant, and add a sensible amount of one of the good plant foods on the market. Better to fertilize plants once a month than to give them an ove lose.

A sure proof of soil deficiency in the window is the yellowed drooping leaves of ferns, ivy, geraniums, or whatever plants are used.

Fear Beginning, Not the End Of Cancer, Specialist Warns

Cancer Can Be Cured If Taken In Time—Ontario's New Health Minister Tells of Government's Plans

Note:—This is the first of a series of weekly articles on HEALTH which are being written exclusively for your paper by the Canadian Social Hygiene Council. Watch for future articles, and let the editor know how you like them.

The recent announcement that the Ontario Government plans to spend much money combatting the growing menace of cancer brings this fearful and interesting disease more sharply to the attention of Ontarians.

What is cancer? Can it be prevented? Can it be cured? Just what will the plans of the Ontario Government mean to the average Ontarian, urban or rural? How does the new minister of Health, Dr. Robb, interpret these plans insofar as their importance to the average citizen is concerned? To answer the last question first, Dr. Robb was interviewed.

"It is the hope and ambition of the Government," the new minister stated, "to come to the aid of those people who are not financially able to take advantage of the radiological treatment for cancer, and who need it. We should like to see the day when every Ontario resident so unfortunately situated will be so cared for."

Now doctors do not entirely know what cancer really is, any more than electrical engineers know what electricity is. But just as the engineers can do great things with that mysterious force, so doctors can do great things in combatting this mysterious disease.

They know, for example, that chronic irritation can produce it. Wherever two dissimilar substances meeting the human body, as for example, the hard teeth and the soft mouth-tissues, cancer is a very possible result. Modern dentistry, by making ragged teeth smooth, and teaching us to keep our teeth clean so that irritating substances do not collect upon their surfaces to further punish the soft mouth-tissue, has done much to cut down mouth cancer.

When a certain spot on your body becomes cancerous, the cancer cells leave this area, and by wandering or infiltrating the surrounding tissues, are carried throughout the body. And like a host of ravaging rebels, they are able to grow and destroy wherever they go.

We have seen that one type of cancer—cancer of the mouth—may frequently be prevented by prevention of irritation and uncleanness. Another type—of the skin—may also be prevented by cleanliness. "Beautiful women rarely have cancer of the skin," Dr. Joseph Colt Bloodgood, of Johns Hopkins University, and a world-renowned specialist, says, "because beauty-saving vanity makes them keep their skins scrupulously clean." Doubtless in time physicians will learn how the disease, generally, may be prevented, just as it it possible to-day to avert attacks of smallpox by vaccination, and of diphtheria by the toxoid treatment, and of typhoid fever by innoculation.

But even meanwhile they have assuredly found out how it can be cured! People do not realize this. We look upon this disease as being utterly hopeless. We know that almost 8,000 Canadians die of it every year. We do not know that possibly 4,000 or more of them could be saved!

"Learn to fear the beginning and not the end of cancer," one of the world's greatest authorities has said. For if you fear the beginning you will have yourself examined by a physician at the first sign of a little tumor or nodule, a wart, a mole, a sore spot or red or scaly area in the skin, a pigmented area or an elevated pigmented area called the pigmented mole. Then there are lumps that can be felt, and those are most serious, especially lumps in the breasts of women over twenty-five. All of these things, and indigestion, colic, nausea, unusual discharges from the ear, or nose, or from any other outlet of the body should be investigated, for all of them, or any, may breathe warnings of cancer. So may a loss of function, entailing a limp, or limitation of motion of some part of the anatomy.

Physicians say that if anyone noticing these simple and harmless signs in themselves would submit promptly to examination and if it then proved necessary, to radium or surgical treatment, the death rate from cancer would come tumbling down. In fact, if you follow the modern, up-to-date practice of being examined by your doctor once a year in order that his trained eye may detect the advance of disease conditions and remedy them, you will be giving yourself the best possible routine protection against cancer. For cancer taken early enough can be successfully cured in a reasonably large number of cases. And that is one of the things that the Ontario Government had in mind, in devoting its money to a great, organized attack upon the disease.

System of Roads To Check Pathans

Proposal to Build Modern Highways Through Wild Indian Territory

Simla, India.—Construction of an extensive system of modern roads through the wild and mountainous territory in the northwest frontier province, in order to permit speedy penetration when necessary of territory belonging to the fierce Afridi tribesmen, was foreshadowed in an official communique issued here recently.

The communique states that there are still leaders among the Afridis who are attempting to foment trouble with British authorities, and that the present situation cannot be considered normal despite absence recently of reports of serious engagements.

Construction of one or more fortified posts to defend the new highways is also considered desirable.

The whole scheme was to have been discussed by the chief commissioner of the district with the Afridis, but the communique says that though summoned to a meeting they failed to respond.



"This thing has got to stop. You keep me putting my hand in my pocket all the time."

"All right, papa. I'll have the rest of my purchases charged."

Learning

Learning hath gained most by those books by which the printers have lost. —Thomas Fuller.

Nations of World To Race in Air

Millionaire Donor of Prize to French Fliers is Backer

Boston.—Colonel William E. Easterwood, Dallas, Texas, millionaire donor of the $25,000 prize which is to be awarded to Dieudonne Coste and Maurice Bellonte for their cross-country flight to Texas, announced before leaving the recent American Legion convention that he had definite plans for an international air meet to be held at Le Bourget Field in France in June of 1931.

He said he had been in conference with M. Laurent Eynac, French Minister of Air, and that they had formulated plans for the meet, which would feature speed and endurance tests. He said he had received the assurance of Great Britain, Canada, Germany, France, Portugal and the United States that they would participate.

HOMELY ELEMENTS

The solid, steady, dependable progress of men is based on certain homely elements which are common to all. Among these are honesty, faith, ambition and courage. These four will be found at the bottom of every real success.

Dr. Bottle—"How is your patient doing since his operation?" Dr. Knife—"Fine. I think he can afford another before the year is out."

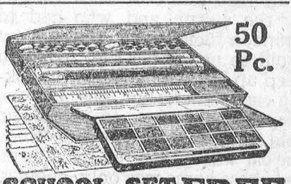

50 Pc.

SCHOOL SET FREE

Big assortment of Pencils, Pens, Erasers, Colored Crayons, Paints, Brush, Ruler, Blotters, Transfers, etc., in handsome case. Over 50 pieces ALL FREE for selling 20 packets of Gold-eyed Needles at 10c a packet. EXTRA GIFT for promptness. Order today. Send no money.

EMPIRE PREMIUM CO., DEPT. 259
7 Earl Street, TORONTO 5, Ontario.

Steam-Cooled Engine Tested in British Plane

Condenser Smaller Than Radiator and Requires Less Water Than Older Type

London.—Cooling airplane engines by the use of steam has been successfully tried here in secret flying tests carried out under the direction of the British Air Ministry. In addition to the usual speed and climbing tests, the trials included an elaborate demonstration of aerial acrobatics, indicating that the system is being studied with an eye to incorporating it in military planes.

Water-cooled airplanes usually encounter criticism because of the weight of the water which must be carried and the vulnerability of the plumbing and the large radiator in air fighting.

After two years of research the system has been developed to its final design by the Fairey Aviation ompany. A steam-cooled engine, it is reported, needs much less water than the old type water-cooled engine. The condensers employed are smaller than the water radiator, and little damage would be done if the system should be pierced by a bullet. The puncture would result only in the escape of a thin wisp of steam. Similar damage to a water-cooled system would be followed by a rapid loss of water and the plane would soon be deprived of its motive power through heat seizure of the engine.

The interest which the British Air Ministry has shown in this development and other recent aircraft innovations indicates a new trend period.

In a surprise raid the dreadnaughts were struck eight out of seventeen times by bombs launched from airplanes.

Household Pests

Roaches will disappear if you make a paste of boric acid powder and condensed milk then form into balls and place where these insects congregate.

Water bugs will run away from kerosene so pour a small quantity down the drain pipe once or twice a week.

"Every advantage acquired in life has to be paid for in some way or other."—Count Keyserling.

Echoes

Echoes of Summer reach my heart to-day,
Like mystic music, borne from the far-away;
Elusive strains like wind o'er waving wheat,
Bird voices vibrant in the summer heat,
Sweet spectral music from days dead and dear.
Thin, phantom strains that but the heart can hear.

Faintly the echoes come, then die away,
For Summer is a dream of yesterday;
No more she strays o'er field and hill and plain
Where Autumn flaunts her robes of crimson stain;
In vain we seek for Summer's robes of light—
She's passed beyond the range of human sight;
And only echoes reach the heart to-day—
Echoes of footsteps that have passed for aye.

—Helen B. Anderson.

A PARADE OF COLORS

Glassware which uses a different color for every course is winning favor with many people.

"More complex and intense intellectual efforts mean a fuller and richer life."—Oliver Wendell Holmes.

MUTT AND JEFF— By BUD FISHER

In Plain Words—Mutt Lost Nothing.



THE WINCHESTER PRESS

The Press has a guaranteed circulation of over 1000 in the district shown on the map to the right. It was established in 1887 and is today the Largest and Leading Newspaper in the County of Dundas.

Dundas, for its size, is the richest and most progressive County in Ontario. Winchester is the centre of the County and has about 1250 of a population.

The Press is published every Thursday. Subscription $1.50 in advance, foreign $2.00 Member of the Canadian Weekly Newspopers Association.

We invite inquiry and answer questions cheerfully Write or Phone 21

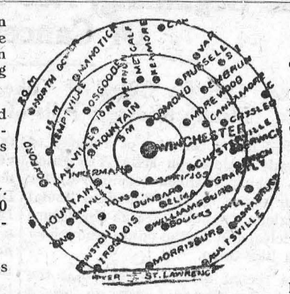

Advertising Rates

All local display advts. 16c per inch each insertion, by yearly contract.

Small advts. such as For Sale, Wanted Found, Lost, etc., not over one inch, 50c for first insertion and 25c for each subsequent insertion. IF NOT PAID FOR IN ADVANCE THE PRICE IS 60c and 30c

In Memoriam Notices 50c and 25c for each verse. Card of Thanks 50c.

Transient Display Advts. 40c per inch single col. If for issues without changes 25c per inch. Any advt. inserted for less than six months at above rates.

Legal, Municipal and Government advertising 12c per line first insertion and 6c line for each following. 12 lines to inch.

THURSDAY, OCTOBER 23rd, 1930.

Home Work and School Hours

For the majority of school children home work has been one of things which they most dreaded during their school life. As a general rule the children, when they are released from school, have a great desire to do something else than study. It must be borne in mind, however, that the hours in which they are called upon to attend school are not long, not more than five and a half hours each day, and under conditions which are so far in advance of those endured by their parents that there is no comparison. Still, the question of school hours and home work of the country, and many are the opinions expressed with regard to it.

Down in Quebec the director of Protestant education, Dr. W. P. Percival, has come out strongly as opposed to home work, and his dictum has been received quite enthusiastically by both pupils and parents. The latter say they send their children to school to learn, and find it irksome to have to assist them in their studies after school hours. Dr. Percival in answer to his critics, has an alternative, which is to increase the hours of school attendance, and this has not struck a responsive cord among the children. He says let another hour be added to the school day, and do away with the homework.

Dr. Percival's suggestion and its carrying out in Quebec is an affair for Quebec, but it is a certainty Ontario will not follow suit. There are those, of course, who do not believe in piling up a lot of homework on the children, and while there is no necessity for overloading, there is not much question that the children, if they are to make the advances they should make, must undertake homework. The sympathetic interest of the parents in the work of the school and the personal supervision exercised counts for much in the progress of the scholar. To confine all of the work of the school to the school would be to remove a stimulus which the child can ill afford to lose. Parents, on their part, should be glad of the opportunity to assist as best they can.

In the keen competition of modern life education is the weapon which the young hopeful must make use of to carry out his or her career. In latter life they will be grateful to those who kept their nose at the grindstone of knowledge.—Cornwall Freeholder.

Victims of a Blizzard

Only those who have had the unpleasant experience of a northwest blizzard can know the suffering of those who, last week, were victims of the snow blizzard that swept the provinces of Alberta, Saskatchewan and Manitoba. A good many met death in that storm, but the experience of the seven men in a closed car near Regina was perhaps the worst recorded. George Bell, a traveller for the Goodrich Rubber Co., was the driver of the car. He, with another traveller, picked up five other men who had been caught in the storm, and who had to abandon their cars. When they could go no further they tried to keep up blood circulation by poking each other, but one by one they all fell victims to the awful cold, and in the morning when the car was discovered by a farmer, whose home was only about a hundred yards from the road, five of the seven men were dead, and the two who survived were almost beyond human help. Bell and his travelling companion were the only survivors in the death car.

Sporty Old Boys

We have some fine examples of the "old young fellows" in this section, but nothing that can excell the four who attended the Frankford Fair, a couple of weeks ago, and not only "posed" for their pictures, but took part in some of the sports. They were extremely well preserved men. Four of them there were, whose combined age reached 361 years. They were, John Bruyea, age 101; Mark Keho, age 98; James Jordan aged 86, and John Montgomery, also 86 years old. The four old sports were the guests of the president of the Fair, Mr. D. R. Ketcheson, who, by the way, is a cousin of the editor of the Winchester Press.

Religious Editorials

Editorials on religious subjects, or rather on subjects of religion, are becoming a feature in many daily newspapers, and some weekly newspapers. Of course an editor is supposed to be able to write on any subject, political, social, religious or scientific—but the editorials on religious subjects, such as appear, weekly, in the Toronto Globe, and on Saturdays in the Montreal Gazette, are of a kind that would seem to be the work of a fair-minded theologian, whose views are broad enough to overlook creeds, and whose faith in, and reverence for God, His creative power and unlimited beneficience, is not only beyond doubt, but inspiring. Any newspaper that will encourage and lead the people to a deeper reverence for God and things sacred, is doing a good work. And as newspaper editorials are supposed to be a sort of guide as well as director of public thought, these religious features in our big newspapers are a good sign.

Ontario Elections

Five Ontario Cabinet Ministers were returned by acclamation and four contests were assured for October 29th, as the result of nominations held on Saturday to select candidates for nine ridings in the Ontario legislature. The by-elections were made necessary by the death of two members, resignation of two and elevation to cabinet rank of the others.

The five cabinet members returned and their constituencies are: Hon. J. M. Robb, minister of health, Algoma; Hon. T. L. Kennedy, minister of agriculture, Peel; Hon. E. A. Dunlop, provincial treasurer, Renfrew North; Hon. Leopold Macaulay, provincial secretary, York South, and Hon. W. G. Martin, minister of public welfare, Brantford. In Lanark South two Independent Conservatives, Ferguson and Running are opposing the regularly nominated Conservative candidate, Steadman. Straight party contests will be staged in Nipissing, Perth South and Waterloo South.

A Creditable Number

Congratulations are due the publishers of the Cornwall Freeholder for the very creditable and well printed Industrial Edition of that paper last week. It showed evidence of enterprise and ability, and in its illustrations and advertisments skill and artistic neatness was apparent. The Freeholder is certainly putting Cornwall on the map.

According to a decision of Magistrate Blake of Brantford, white lights are not sufficient to be shown on the rear of vehicles after dark, but that a red light has to be shown. The magistrate's conclusion was certainly a good one; but there are some travelling on the road with horse-drawn vehicles who do not even observe the law that they must show a light of any kind at the rear of the vehicle. What desperate shocks most drivers of cars have received on coming almost in contact with a wagon or buggy travelling on the highway without any precaution being taken by the driver, will never be known. For their own sakes and that of their property, if for nothing else, one would think tat this law would be most rigidly observed.—Smith's Falls Record-News.

Immediate steps to secure the universal use of history text books of Canadian origin in all public schools are urged in a report of a special committee of the Ontario Associated Boards of Trade and and Commerce presented at the opening of the annual convention of this body at Cornwall last week It is further suggested that the Department of Education in Ontario should have prepared a series of booklets giving an account of the local history of each county and authorize their use in schools as supplementary historical study.

QUAKER CRACKELS
Corn, Wheat & Oats Cereal 15c pkg.

2 lbs. Seedless Raisins 25c

2 lb. Tip Top Mincemeat 35c

Hand-picked McIntosh Apples by basket or barrell.

2 tins Salmon 25c

1 tin Pink Salmon for 20c

1 tin Red Salmon for 30c

Cloverleaf Salmon 25c and 45c

Weines Marshmallows for roasting with roasting fork 50c

Smiles'n Chuckles Candy 1 lb. 60c, ½ lb. for 30c

Riley's Assorted Toffee 60c lb.

Ice Cream-Soft Drinks

J. E. UTMAN,
Phone 7, -- Winchester

The Crown Bakery.

OUR
KNUT KRUST BREAD
the quality loaf that goes all to health and energy.

Pastry of all kinds,
Doughnuts Fresh Daily.
Rolls and Buns, "none better." We have a limited quantity of small barrels suitable for pickles or pork at $1.00 each.

Phone 37 or 129

C. R. ROBINSON,
PHONE 37, - - WINCHESTER
Bakery Phone 129

NEW HYDRO OFFICE & SHOP

The Hydro Shop and Office is now located on the corner of Main and Centre Streets, opposite the Town Hall.

Everything in Electrical Goods can be had there. If not in stock, will be ordered at once.

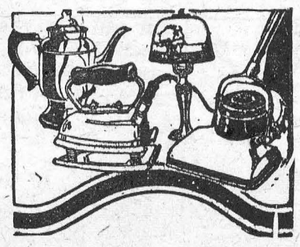

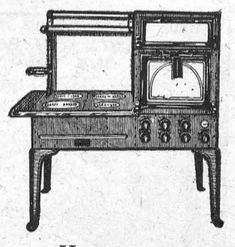

Some new and improved Electric Ranges, Heaters and Grills. See them and you will want them. Electric Lamps, the best made. Electric Irons. Hair Crimpers for the ladies. Electric Warming Bags. Toasters, Fans, Light Bulbs, etc., etc. Call and see the new shop and look over these new goods.

Electric Vacuum Cleaner to Rent.

Call and see our New Electric Washers.

Winchester Hydro Electric System

YOU CAN'T BEAT **THE BIG STORE**

For Assortment --- Quality --- Price

Specials In Every Department

Boys' Navy Reefers

Made from good weight chinchilla with Red Flannel lining, brass buttons Chevron on sleeve

$4.50 each

AVIATION CAP to match 85c each

Men's Fine **BROADCLOTH SHIRTS**

With Soft Cuffs, two stiff collars to match. A real dressy shirt

For $1.50 ea.

PULLOVER MITTS

Made of heavy Horsehide, chrome tan, elastic wrist full sizes.

$1.00 pr.

Pure Wool Galway Fringed **AUTO RUGS**

Good Range of Colors

$7.50 each

Barn Door Outfits

Single Rail Track 15c ft.
Hangers to Match $1.50 pr
Bird Proof Track 20c ft.
Single Adjustable Hangers $2.25 pr.
Double Adjustable Hangers $2.50 pr.

Another Shipment of
Celluloid Leg Bands for Poult'y
Assorted Colors
50 for 30c

SAMSON SPEEDY
Knife Sharpener
Will sharpen the Dullest Knife.
50c each.

SECURITY
Weather Strip
Made from tan color rubberized duck
5c ft.

French Made
Butcher Knives
7 inch. BLADE 40c each

"Interwall"
ASPHALT BUILDING FELT, 50 lbs. per roll of 216 sq. feet.
$2.75 Roll.

EXCEPTIONAL VALUES IN
Kitchen Ware

No. 9 Galvanized Wash Boilers	98c
No. 9 Solid Copper Wash Boilers	$3.09
5 Cup Aluminum Percolator	98c
6 Cup Aluminum Tea Pot	$1.25
Gray Enamel Oval Dish Pans	$1.15
No. 20 Gray Enamel Roasters	98c
15 in. Oval Aluminum Roasters	$1.50
18 in. Oval Aluminum Roasters	$2.00

3 sizes in Aluminum Cookers
$1.00 $1.25 $2.00

Aluminum Sauce Pans
1 pt. 25c, 1½ pts. 30c, 2 pts. 35

7 inch Aluminum Fry Pans, heavy	75c
Assorted Gravy Strainers	15c to 35c
Wire Dish Drainers	45c to 60c
Wire Pie Racks	50c
Nickle Grocery Scoops	15c
Candle Holders with Reflector	20c
Family Size Food Choppers	98c

Here's the Spot TO COME for Aladdin MANTLE LAMP Supplies



We Carry a— Complete Line of Supplies and Parts for All Models

Come in and Let Us Show You This New Instant-Light Aladdin

Hunters' & Trappers' Supplies
Well Assorted Stock of
'WESTERN' Shot Shells
and CARTRIDGES



The Long Range Load The Hard Hitting Load

12 Gauge SHOT GUNS $12.50
22 Cal. RIFLES $5.00 to $7,50
No. 1 VICTOR TRAPS 22c



You may pay more money for Floor Varnish but you cannot get any Better Value than

"NEPTUNITE"

Pints	Quarts	½ Gals.	Gals.
95c	$1.70	$3.25	$6.00

We are showing a Special Line of Men's Fine
Tweed Caps
Pure Wool—Silk Lined Leather Sweat Band
$1.25
Similar Finish in Heavier Material
$1.50
Be Sure and See Them.

WORK GLOVES
Heavy Chrome Tan Horsehide Gauntlets, outside seam deep cuff. A Real Snap at only
$1.00 pair.

EXTRA VALUE
Women's Patent Leather Slippers
One Strap Buckle, Open Work Sides.
$2.49

Men's Pure Wool Herringbone
SWEATER COATS
Three Patch Pockets, good range of colors
$3.75 each

GOOD NEWS
Ottawa Valley Creamery Butter, today 35c lb.

"REDPATH'S"
GRANULATED SUGAR
Today $5.00 bag.

Quaker & Robinhood Oats
China Package Now
35c

For Another Week
4 lbs. Sunmaid Raisins for 48c

QUAKER CORN FLAKES
3 for 25c

Mello-Creme
Nature's Food For Breakfast
2 lb. package 25c
6 lb. bag 50c

SARDINES, 4 cans 25c

Imported French
CASTILE SOAP
Large Bars 20c

EXTRA FANCY
BARBADOS MOLASSES
9c lb.

MAPLE LEAF
Baking Powder
16 oz. 25c

"VULCAN"
Canada's Outstanding
Anti-Freeze
$1.25 per gal.
Used Clear, No water required.

A. SWEET & CO.
General Merchants
Hardware Phone 135, Office Phone 1
Winchester, - - Ontario

Super Suds
Soap in amazing New Form—Beads of Soap
Makes Clothes Whiter, Dishes Brighter
10c pkg.

FROM OUR DISTRICT CORRESPONDENTS

Melvin News

Mr. and Mrs. Roy Duff and family of Newington and Mr. Ernest Erratt of Winchester had tea at the home of Mr. and Mrs. J. A. Erratt on Sunday.

Mr. and Mrs. Dalton Robinson and sons spent Sunday at the home of Mr. and Mrs. Howard Annable of Winchester.

Mrs. Kenneth Carlyle spent Thursday at the home of Mr. and Mrs. Neil Hutt of Winchester.

Mr. and Mrs. J. E. Lanoue spent Sunday at the home of their son, Alcide, in Massena, N. Y.

Mrs. Walter Erratt spent Thursday and Friday with her mother, Mrs. John Hogaboam of Cass Bridge.

Mrs. H. Robinson spent Monday and Tuesday at the home of her son, Dalton Robinson.

Mr. W. J. McVey and mother, Mrs. J F. McVey, spent Sunday at the home of the latter's daughter, Mrs. Kenneth Carlyle.

Mr. and Mrs. J. A. Erratt and sons, Morely and Gerald, had tea at the home of Mr. and Mrs. I. H. Erratt of Ottawa on Saturday.

Mr. and Mrs. Arthur Christie and daughter Esther, spent Thursday in Ottawa.

Mr. and Mrs. George Sparks and daughter, Pearl, and son Walter, of Hazeldean, and Mr. and Mrs Robert McDonald and daughter, Doris, of Ormond, spent Tuesday at the home of Mr. and Mrs. Sherman Christie.

A short funeral service was held at the home of Mr. Stewart Gunn by Rev J. A. Waddell Sunday morning for his mother, Mrs. Gunn, who passed away Friday morning. The remains were taken to Clayton and placed in the family plot.

Sympathy is extended to Mr. and Mrs. Gunn and family from neighbors and friends.

Cloverdale

Mrs. Nelson Docksteader of Winchester spent Saturday at the home of her son, Mr. Roy Docksteader.

Mr. and Mrs. Alex Levere and two children of Chesterville spent Sunday with his sister, Mrs. Walter Larocque.

Mr. Dillabough of Chesterville spent Sunday with Mr. and Mrs. Fred Fawcett.

Mr. Ed. Dignard is at present moving the house from the cheese factory up unto his own farm.

Mrs. Louis Larocque is at the home of her parents here suffering from a broken wrist. We wish her a speedy recovery.

Mrs. Jas. Fawcett spent a few days last week at the home of her parents, Mr. and Mrs. A. B. Cinnamon.

Mrs. Albert Baker and baby, Orval, returned home Sunday after spending a week at the home of her parents, Mr. and Mrs T. Stobo.

Miss Eva Docksteader spent the week-end at her home here.

Mr. and Mrs. Arnold Docksteader and little daughter, Dorothy, were visitors at the home of Mr. and Mrs. Ira Docksteader.

Miss Helen Taylor was the guest of Mr. and Mrs. W. Barclay and family on Tuesday night.

Mrs. Howard Fetterly of Winchester was a visitor at the home of her uncle, Mr. A. B. Cinnamon, last Tuesday.

North Mountain

Mr. and Mrs. Robert Hyndman called on Mr. and Mrs. Robert Mulholland on Sunday.

Mr. and Mrs. F. Robinson of Kingston were Sunday guests of Mr. and Mrs. Stephen Cummings.

Mrs. Cross of Chesterville gave a splendid address at the W. M. S. meeting on Thursday in the United Church. There was a good attendance and after the meeting lunch was served.

Miss Dorothy Christie, nurse in-training of Niagara Falls, is home on vacation.

Miss Teresa Bradley, R. N., of Ottawa, spent the first of the week with her friend, Miss Viola Shaw.

Mrs. Earl Gilmour of Pleasant Valley is visiting her parents, Mr. and Mrs. A. Bates, this week

The congregation of St. Andrew's Church and friends are pleased to learn that their pastor, the Rev. H. Campbell, is getting along well after his recent operation in the General Hospital, Montreal, and will soon be home.

Mrs. Clarke Hyndman is in Montreal this week attending Branch Meeting.

Born to Mr. and Mrs. Melvin Black in Montreal on Oct. 16th, a son

Ormond News

Rev. J. T. Kirkwood, who returned recently from Scotland, spent a few days among his many old friends here. He occupied the pulpit of the Ormond Church on Sunday.

Mrs. J. C. Wilson is spending a few days in Toronto.

Mrs. Dr. Robson of Toronto visited he sister here, Mrs. J. C. Wilson.

Mrs. P. A. McDonald spent a few days with her daughter, Mrs. D. Timmins of Inkerman.

Under very sad circumstances the death occurred in Water Street Hospital of Mary, the daughter of Mr. Nicholas Bouchard of this place. She was taken very suddenly ill and on being taken to Ottawa an operation was performed for acute appendicitis, but in spite of medical care and kind attention, she passed away in a few hours. Mary was a very bright and attractive girl, just entering her 16th year. Burial took place on Oct. 17th. A large concourse of friends and neighbors attended. Interment took place at Marionville.

South Mountain

Mr. and Mrs. Chas. Kirkwood of Toyes Hill visited Mr. and Mrs. Lorne Boyd recently.

Mr. and Mrs. Asa Berry and Mr. and Mrs. Clifford Berry spent Saturday at Cornwall.

Mrs. Bruce Martin and son Dwane, of Belleville, is spending sometime with her mother, who we are sorry to report is ill.

Mr. and Mrs. Earl Mulholland of Ottawa visited at the former's home on Sunday last.

Mrs. John Briggs of Hainville called on friends here one day last week.

Mr. Arthur Farrell, accompanied by Mrs. Mary Bartley and the Misses Edna and Aletha Barriger, were up to Brockville on Saturday.

Mr. and Mrs. Reuben Barrigar of Cardinal Sundayed with town friends.

Mr. W. J. Duncan was out to Iroquois Saturday on business.

Miss Viola Duncan is visiting friends at Vankleek Hill.

Much sympathy is expressed to the friends of the late Hugh Beggs, whose death occurred at his home near Heckston on Wednesday last. Burial at the Gower cemetery.

A fire which caused quite an excitement in the early hours of Monday morning took place at 4 a. m. when the dwelling and all outbuildings of Mr. T. L. McIntosh was totally destroyed. The fire is a complete mystery. Mr. McIntosh carried some Insurance. The building was occupied by Mr. Thos. Canning and most of his household goods were saved.

Mr. Howard Wynn of Rochester, N. Y. visited his brother, Mr. Chris Wynn last week.

Mr. and Mrs. Joseph Boyce of Kemptville were in town Sunday.

Toyes Hill

Rev. Mr. Meredith, of Lachine, took dinner at the home of Mr. E. Haggerty on Thursday.

Mrs. B. Holmes, of Shanley, spent a few days at her home here.

Miss Lulu Hunter, of Williamsburg, spent Sunday at her home here.

Miss Margaret Durant, of Ottawa, spent a few day with Miss Linda Steele.

Miss Jean Moore, of Winchester, spent the week-end with Miss Inez Kirkwood.

Miss Vera Haggerty, of Domeville spent the week-end with her parents Mr. and Mrs. E. Haggerty.

Mr. and Mrs. R. S. Peterson and family Mr. and Mrs. Arnold Peterson and Mrs. Arloa Coleman and family attended the funeral on Saturday, of the late A. Lawrence, of Spencerville.

Mrs. J. Wylie, of South Mountain, spent a few days with her son son Mr. Howard Wylie.

Visitors at Mr. H. Wylie's on Sunday were Mr. and Mrs. Stanley Fetterly and family and Miss Hoy, of Hallville, and Mr. and Mrs. Chas. Winters, of Finch.

Morewood

Mr, Wm. Swerdfeger, of Rochester, visited the week-end with his sister, Mrs. B. Hutchinson.

Mrs. Lin. Fetterly, of Russell, spent Thursday, with Mr. and Mrs. James Bogart.

Mr. and Mrs. D. Allison, of Chesterville, spent Sunday with Mr. and Mrs. Orrin Dillabough.

Mrs. Harry Appleby, of Gouvener visited her father, Mr. Wm. Bouck on Thursday.

Mrs. E. Nadeau, of Metcalfe, is visiting with her son, Mr. Jack Nadeau.

Gamblers Arrested

In raids made by Ottawa police on Saturday night and Sunday last, no less than 89 persons were arrested for gambling. Their bail amounted to $1,520. In these hard times where do people get money to gamble with.

Dog Attacks Boy

A young son of Alfred Beaupre living east of Morrisburg, was attacked by a vicious dog last week and as a result received two severe gashes in his right leg. In his attempt to separate two fighting dogs, wielding a board, the youngster stirred up one of the animals which attacked him and bit him in two places on his right leg. If it had not been for the early rescue by two men who were nearby the boy would have been killed, as the dog had downed him and was biting and scratching at the boy. The child is receiving treatment against rabies.

Got Heavy Damages

Heavy damages to the amount of $11,000 were awarded Miss Gertrude Mirle Armstrong, of Ottawa, former telephone operator, in her action against Lorne Griffith and George Doucett, of Carleton Place, at the fall assizes at Ottawa, with Mr. Justice Wright presiding. With Miss Armstrong as plaintiffs also were John McIlquham and his son, John Harrison McIlquham; also William Elwood McKay and his son, Jack McKay, of Ottawa. The McKays, father and son were awarded $82 by the same jury in respect to injuries to the son; Mr. McIlquham, Sr., $150 for his damaged auto, and young McIlquham, $25. for personal injuries.

Dundas Teachers' Convention

The fifty-sixth annual meeting of the Dundas Teachers' Institute was held in the Music Hall, Chesterville, Oct. 9 & 10. About 100 members were present. The Convention opened at 9,30 Thursday morning with the president, Miss Lulu Mulholland, in the chair. Miss Cherry Grant of the Ottawa Normal School gave two interesting papers on library work during the meetings. The O. E. A. report was given by Mr. Clifford Ellis.

Thursday afternoon the teachers were given a trip through the Condensery, and Thursday evening the public speaking contest by the winners of the Pulbic Speaking contests of the Rural School Fairs was held, Miss Hodgins, of Osnabrook Centre, being the winner. This meeting was followed by a social hour.

The Convention closed at noon on Friday to give the teachers the opportunity of attending the Athletic Meet at Cornwall.—Contributed.

The Oracle Speaks

J. B. Bowes, long known as the Sage of Chatsworth, has now, it seems, become the Oracle of Owen Sound, and after a long period of silence, during which we had to take the weather as it came, he appears again on the front page with the prediction that winter will pay us its first visit on or about November 7, after which there will be a recurrence of mild weather lasting until about November 22. We do not know how the Oracle comes by his information, but his ideas coincide with those of our favorite authority on the subject. When we want to know what sort of weather we are going to have a month from now we slip up to Black Bay and consult that eminent guide, hunter and student of nature, Michael Chartrand, and only this week Michael told us that everything points to a long, mild fall. With these two authorities in agreement we have decided to leave our winter woollens in the moth proof bag for a while yet.—Pembroke Standard.



JOHN SAMUELS
Fine Piano Tuning
Kindly Leave Orders at
Smith's Drug Store Phone 34

POSSESSING UNUSUAL CHARM

Handsome Genuine Walnut 5 Piece Bedroom Suite

Thoroughly Constructed and Beautifully Finished

Large Roomy Dresser, has best British Peate Mirror, two full width drawers and three smaller ones, are fitted with fancy metal pulls. Wel proportioned Vanity Dresser with large Swing or Stationary Mirror. Hair Dressing Bench, shaped legs and cane seat. Full double bed has ornamented panels and gracefully turned posts. Handsome Chiffonier, contains ample drawer space for the man of the house.

A Suite of Distinctive Style at a Moderate Price.

Fine Quality Mattresses with lovely Tickings and Roll Edges. Best Bed Springs, Guaranteed Indefinitely.

THE M. F. BEACH CO., LIMITED, - PHONE 3 - WINCHESTER, ONT.

"The Leading House."

TWINE

Brantford Binder Twine
Gilt Edge 650 ft.
Gold Leaf 600 ft.
Silver Leaf 550 ft.
Maple Leaf 500 ft.
in large and small balls
Flour and Feed on hand at all times.

John Johnston
Phone 84 Winchester.

HENRY'S SHORTHAND SCHOOL
Ottawa, Ontario

No school in Canada offers a better training, or ensures a more successful future. Henry's leads all others, and ranks among employers as "THE SCHOOL OF HIGHER EFFICIENCY"—a fact borne out by more than 600 pupils who have, since January, 1913 left other Ottawa Schools to come to it.

Therefore, it is not surprising that business men, in advertising for stenographers should specially say, "Graduates of Henry's School preferred."

For particulars about our course, write
D. E. HENRY, Director
62 Bank Street.

Get Ready For Life.
GOWLING BUSINESS COLLEGE
Ottawa, Ont.

Will prepare you for a good position that will insure advancement. Attend this Great School that leads all other Canadian schools in open competition on the Civil Servige Examinations and make sure of being in a good position in 1928. Enter anytime. Write for free catalogue
H. W. BRAITHWAITE, Prin.
W. E GOWLING, President

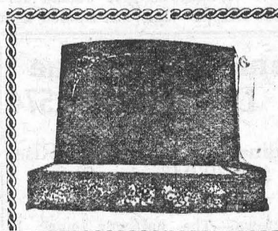

MONUMENTS!
STUBBS & GIBSON
Manufacturers and Importers of Marble and Granite Monuments, Cemetery Fences, Copings, etc. Scotch Granites a Specialty.
Shops at Winchester
Morrisburg & Farran's Point.

Advertise in the Press and profit.

If you would be wealthy

Think of Saving as Well as Getting . . .



Systematic saving is the foundation of prosperity. The Bank of Nova Scotia invites your Savings Account. Interest is compounded half-yearly.

THE BANK OF NOVA SCOTIA
ESTABLISHED 1832
Capital $10,000,000 Reserve $20,000,000
Total Assets over $275,000,000
J. A. McLEOD, General Manager, Toronto.



Gyproc *Gives* PERMANENT PROTECTION

MADE from Gypsum rock, Gyproc Wallboard *does not burn.* And this year it has a new smooth Ivory finish that needs no decoration (when panelled) although you can tint, paper or plaster it if you wish.

Structurally strong, inexpensive, easily and quickly put up, Gyproc Wallboard gives permanent fire protection to the walls, ceilings and partitions of your home.

Your dealer's name is listed below. Ask him for complete details of this pioneer Canadian fire-safe Gypsum board or write for free interesting book, "Building and Remodelling with Gyproc."

GYPSUM, LIME AND ALABASTINE, CANADA, LIMITED
Paris - Ontario

The NEW IVORY GYPROC Fireproof Wallboard

For Sale By
The M. F. Beach Co., Ltd. - Winchester, Ont.



A VISIT WITH HIS DADDY

Evening rates on "Anyone" (station-to-station) calls now begin at 7 p.m. Night rates begin at 8.30 p.m. Just give "Long Distance" the number you want—it speeds up the service. If you don't know the distant number, "Information" will look it up for you.

Twice a week Jimmy stays up until eight-thirty. Daddy is on the road but he doesn't want to become a stranger to his son. And so, every Monday and Thursday evening, he pays a visit by telephone.

It doesn't cost much because he waits until eight-thirty when the lowest night rates begin. It amounts to about the price of a movie for a call and in return he gets something beyond money — the voices of his wife and his little boy — a touch of home — moments of affection for them all to remember and look forward to.

Many people away from home are using the telephone these days to have regular visits with their families. Out-of-town calls are so simple to make and they are quick and inexpensive. They are the next best thing to being really home.

THE BELL TELEPHONE COMPANY OF CANADA
LOCAL LONG DISTANCE TELEPHONE

FOR SALE

One Grey Horse, 7 years old
Weight 1400 Pounds
sound and kind to work.

Two Colts rising three years old, real good ones.

One Oat Flaker or grinder,
nearly New
made by J. Fleury & Sons.



M. BAILEY
DURANT DEALER
Winchester - - Ontario

Empire Trade Co-operation Will Lead to Prosperity

T. B. Macauley Would Banish Existing Internal Tariff Walls —Cited United States As Striking Example

The immediate need for linking the Empire by stronger ties of trade formed the subject of T. B. Macauley's address to the Empire Club in Toronto recently. He compared the prosperity of the United States without internal tariffs and conserving its own markets with the state of affairs in the British Empire, divided by over 30 tariff walls.

Mrs Macaulay said:

"I propose to say a few words on Empire trade co-operation. Unless this great question can be satisfactorily solved the countries composing the Empire can never attain the maximum prosperity possible to them, and I shall at present speak only from the dollar standpoint.

"Let us contrast our position with that of the United States.

U.S. Conserves Own Markets

"The United States conserves the markets of that country for its own people, while as a contrast, we of the Empire are divided into over 30 sections each with a tariff against not merely the rest of the world, but against the other parts of the Empire. The people of the United States think nationally, while we, unfortunately, as a rule think only sectionally.

"It is easy and natural, of course, for the people of the United States to think as a unit because their land is continuous from the Atlantic to the Pacific. It is separation by the sea that encourages sectional thinking. Distances create difficulties," he said.

"But they create advantages also. They create diversity in products.

The United States has given us a fine example of trade co-operation with the tropics. There is absolutely no tariff in either direction between the United States and Porto Rico, but in Porto Rico a tariff similar to that of the United States is levied on imports from any other part of the world.

"We must advance step by step. We have made a few short steps in the form of Imperial preference and I rejoice at them. The time has, however, now come when we can take a further step in Imperial preference," he said.

British Market Valuable

"Looking at the advantages to Canada do we realize what the British market could mean, not merely to our manufacturers, our miners and our lumber men, but also to our food producers? Britain spends $5,000 for imported foodstuffs every minute of the 24 hours of every day of the year. What would a substantial preference in such a market mean to us?

"Above all, however, our aim should be not the transfer of any of our Canadian manufacturing to Britain or of any of British manufacturing to Canada, but, by co-operation, to transfer to Britain, Canada and other parts of the Empire, the production of the vast quantities of articles of all kinds, including foods, which are at present imported into the Empire from other countries."

Britain to Develop Her Flying Boats

New Flying Boats to Have Pullman Accommodation for Forty

R-100 TO GO TO TROPICS

London—Out of the airship disaster which darkened England two conclusions are already becoming clear.

The first is that until America's two new dirigibles prove their capabilities the Air Ministry intend to concentrate increasingly on "flying ships," bigger but of the same general type as the flying boats now operating on the Mediterranean section of the England-India air route.

The second conclusion is that Britain will continue to use her last big airship, the R-100, but will fly her cautiously and run no risk of another R-101 tragedy.

May Use Helium in R-100

Helium may be substituted for hydrogen and heavy oil fuel for gasoline in R-100 engines. In any event R-100 is now in her shed to receive a new fabric covering and she will remain there until early next year.

England is keenly interested in Representative Britten's proposal to allow helium to be exported. Airship authorities here are counting on a drastic fall in the price of helium in coming years and also on new supplies reported to have been found in Alberta. They believe it will be possible to inflate the R-100 with helium for $175,000, and with the expenses of maintaining the R-101 wiped out they feel that the government will be willing to purchase the non-inflammable gas so necessary for the R-100.

Ship to Go to the Tropics

It has been decided to take the ship to the tropics. She may, as has already been said, have heavy oil fuel substituted for gasoline. It is possible also that R-100's passenger quarters will be made safer and pleasanter without impairing the ship's aero-dynamic efficiency. Already there is talk of slinging a gondola beneath the envelope similar to that on the Graf Zeppelin, where passengers may have windows open and an exit in the event of disaster. In R-100, as in the tragic R-101, the passengers' quarters were inside the envelope, offering no possibility of escape. Whatever is done with the R-100, however, will be carefully tentative.

Meanwhile the British flying boats are passing one triumphant test after another and may prove to be ample consolation for the sorrow of the R-101. Although not as big as the Dornier DO-X, England's "flying ships" are believed to be safer on the take-off and seaworthy in almost any storm. The type now building will provide Pullman accommodation for forty passengers. On these and not on airships the attention of the British aviation world will be focused in the coming years.

Coffee Cream Pie

One-third cup ground coffee, 3 cups milk, 2 eggs, 3 tablespoons sugar, 3 tablespoons cornstarch, pastry. Tie coffee in a small muslin bag, place in cold milk and let stand 20 minutes. Then cook for five minutes and remove bag. Beat eggs slightly, add to sugar and cornstarch. Add hot milk and cook in double boiler until thickened. Fill crust and bake in a moderately hot oven until firm. Time in oven 30 minutes. Serve six.

About the only cheap thing that gives satisfaction is a compliment.

Eggs of Dinosaur Now Found in U.S.

Located in Montana—Mammal Which May Account for Disappearance.

Princeton, N.J.—The first discovery in America of eggs of the dinosaur, prehistoric animals ranging from the size of tabby cats to 80-foot lengths, was announced recently at Princeton University.

The eggs were found last Summer near Red Lodge, Southern Montana, along with discovery of another fossil which suggests an answer to one of the great riddles of evolution, why dinosaurs became extinct after populating possibly the whole earth and seemingly dominating it.

The other discovery indicates that they collided with a higher form of intelligence.

Announcement of finding the eggs was made by Dr. Glenn L. Jepsen, director of the Scott Fund Expedition of Princeton University, who unearthed them.

This is the second authenticated find of dinosaur eggs. The first were found in Mongolia by Roy Chapman Andrews of the American Museum of Natural History. The Mongolian eggs, nearly a foot long, at first were pronounced 10 million years old, an estimate which was raised to 95 million years last winter after scientists had checked the radio activity of the minerals which turned them to stone. Describing the Montana work, Dr. Jepsen said:

"A number of broken remains of eggs were found, in fragments not more than an inch in diameter. Their age is estimated at millions of years.

"The fragments resemble those found in Mongolia in several particulars, both occurring in closely similar geologic formations. The American ones were found in the upper lance formation which was deposited in upper cretaceous times."

The suggestion of the Dinosaurs' fate came from finding near the eggs a small tooth of an apparently contemporary animal, a mammal possibly of the Possum family. The early mammals, though small, had better brains than the Dinosaurs, which were reptiles despite their legs, various horns, armor plate, claws and teeth.

The little mammals had the intelligence presumably to eat Dinosaur eggs, a prolific source of food.

This competition from some higher form of intelligence has been a favorite theory to account for extinction of Dinosaurs, but mammals have been largely left out of the picture because evidence of their beginnings is found mostly in a later age.

Not So New Potatoes

Potatoes are still new, but as new potatoes they are not the novelties they were earlier in the season, and though it still seems a sin to bake them, we feel we do not always want to boil them!

Try slicing them in thin slices, putting them in a baking-tin, and covering with a little milk to which a sprinkling of chopped parsley has been added, as well as salt and pepper to taste. Leave until slightly brown.

Again, try boiling or steaming the smaller potatoes first, then tossing them in butter and cooking until golden brown.

Baked old potatoes are much improved if they are boiled first and baked afterwards.

Special Containers

It is wise to place canned food in a special container, rather than leave it in the opened can, before putting it in the refrigerator.

Expedition Discovers Fossils Believed 30,000,000 Years Old

Peiping, China.—Discovery of 20 fossils of animals unknown to science and believed to be some 30,000,000 years old was reported by Prof. Walter Granger, chief Paleontologist of the Roy Chapman Andrews expedition, who recently returned here from Mongolia.

The expedition had irrefutably demonstrated the theory that life had its origin in Central Asia, Prof. Granger said. The expedition was very successful in obtaining fossils of a hundred extinct species, including rhinoceroses, elephants and deer.

Huge fossil deposits were left untouched when blizzards forced the expedition to discontinue its work for the winter. It is hoped to resume the work next spring.

Prof. Granger is attached to the American Museum of Natural History.

Comet Has Missed Old Mother Earth

Schwassmann - Wachmann Meteor Veers Away After Menacing Globe

Paris—French astronomers at the Meudon observatory have announced that all danger of a collision of the Schwassmann-Wachmann comet has the earth is past. The comet has swung as close to the earth as it will ever come and is now disappearing, having missed this globe by the comparatively small celestial space of five million miles.

French scientists insist that the earth had a narrower escape than most laymen ever imagined. Had the little comet come on at the speed and angle it did when it was discovered by the German astronomers, Schwassmann and Wachmann, on May 1, 1930, it would have put a dent in the globe and perhaps knocked the earth out of its smooth-running circuit.

If It Hit Us

Scientists are lost in weird conjectures of what might have happened had the collision actually occurred. Some argue that the earth would have broken into bits at the impact, others believe that like a Derby hat, the earth would have been dented but nothing more serious would occur.

The comet was travelling at a pace which would have left the world far behind. Through the telescope, watchers could see the comet streaking through the field of stars, its progress being such that movement was visible to the eye.

The Schwassmann-Wachmann will be back in five years, but its circuit will be even farther away from the earth. Instead of being 22 times as far away as the Moon, it will be 30 times, so that from now on there will be lessened danger of a collision.

The Third Escape

French astronomers point out that there have been but three comets come dangerously close to the globe in the past few centuries. Lexell's comet came nearest, missing the world by 1,440,000 miles on July 1, 1770, while the Pons-Winnecke passed by just 3,480,000 miles off on June 27, 1927.

The Meudon scientists succeeded in photographing the new comet and have been able to figure its size as 400 yards in diameter instead of tens, hundreds or thousands of miles as astronomers first believed. The rest of the visible mass is ultra-rarified carbon gas which makes the comet appear much larger than it really is.

Scientists point out that there have been meteors of that size strike the earth, but proved of little damage because they came at much less speed. Instead of coming directly down and because the came at much less speed. In North-Eastern Arizona is a meteor crater 1,200 yards in diameter and 180 yards deep.

Ground Crew Foil Fog of Victim

Novel Method of Burning Gasoline Creates Hole in Dense Fog

A successful small-scale experiment in the artificial dissipation of fog is described in the Bulletin of the American Meteorological Society on the authority of R. C. Soney. Here is the story as quoted in Charles Fitzhugh Talman's Science Service feature Why the Weather? (Washington):

"A pilot taking off from Cleveland for New York was informed that while the air was clear both at Bellefonte, Pennsylvania, and Hadley Field, New York, the visibility was decreasing, and clouds showed a tendency to close in.

"The pilot, however, decided to risk the flight, thinking that he could land at Bellefonte in case Hadley Field were foggy. Reaching Bellefonte, the pilot found the field foggy and the landing impracticable. Hadley Feld was still clear."

When half-way from Bellefont to Hadley there came the report by radio that fog had closed in on Hadley, which put the flyer in a bad predicament:

"Without sufficient gas to return to Cleveland, and with no landing practicable at Bellefont, the pilot continued toward Hadley. The ground organization at Hadley, of which Mr. Soney was then a member, could soon hear the airplane circling overhead, and now and then throttling down and almost making a landing, but zooming up again just before it could have touched the ground.

"The fog was too dense.

"Realizing that the pilot would soon be out of gas and would have to land somewhere, the ground organization undertook to burn a hole through the fog by pouring and igniting two fifty-gallon hogsheads of gasoline in the centre of the field. The pilot, who was apprised by radio of the plan, circled around the fire, watching for a hole. As the fire died down a hole appeared, through which the pilot dived to a safe landing on the field."

Presumably, Mr. Talman adds, the fog, in this particular instance at least, was shallow, and the air was very probably calm. "Generally speaking, the dissipation of a fog by heating it is, according to circumstances, either physically impossible or prohibitively expensive."

VOLCANO CAUSE

London—Volcanic eruptions may be caused by radio-active substances in the earth which create an intense heat to melt up rocks and cause the explosions. That's the belief of Prof. Jolly, eminent English geophysicist. This substance is unevenly distributed throughout the earth, he says, and at the site of a volcano it is in greater quantities than elsewhere.

Diminutive arm tables with medium sized lamps will increase the comfort of your living room if used with your largest arm chairs.

Russia's First Woman Air Mechanic

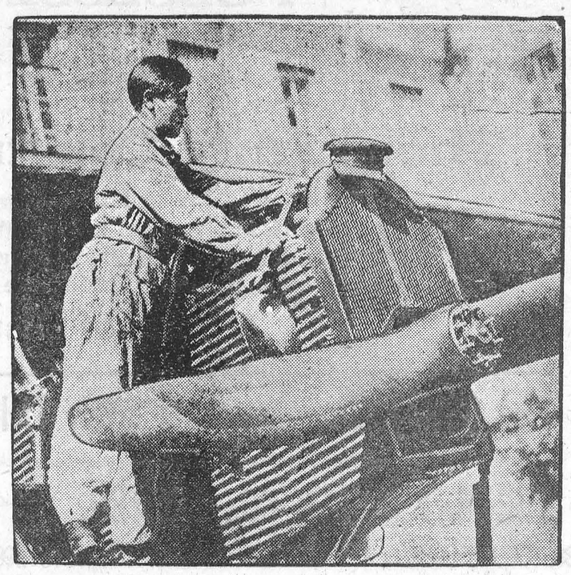

Young Myrra Zeidenberg briskly at work on an aeroplane at Leningrad in her capacity as first woman aeroplane mechanic to be recognized in Soviet Russia. She was trained at military aviation school.

Canadian Revenue Drops $37,098,574

Ordinary Expenditure Rises $7,639,043 in Same Half-Year Period

Ottawa.—The half-way mark in Canada's fiscal year was reached on September 30 last, and figures covering the ordinary revenue and expenditure of the Dominion during the past six months were issued today by the Department of Finance.

These show a reduction in the total ordinary revenue of Canada during the past six months, as compared with the corresponding period in the previous fiscal year, of $37,098,574. Ordinary expenditure, on the other hand, shows an increase of $7,639,043. The net debt of Canada on September 30 last was $2,146,728,568, or $3,612,522 less than on September 30, 1929.

The statement issued today represents only the receipts and expenditures which actually passed through the books of the Finance Department up to the last day of September.

The major part of the decrease in Canada's ordinary revenue, according to the statement, results from a falling-off in customs revenue collected during the past six months, as compared with the corresponding period last year. Customs duties collected during the past six months totalled $73,585,050 as against $97,751,892 in the same period in 1929. This is a decrease of $24,166,842.

The total amount derived from excise taxes (sales and stamp taxes) during the past six months was $17,397,923. This was a reduction of $10,547,523 from the 1929 six-month total, which was $27,945,446.

Income tax collections were higher during the past six months than in the same period of 1929. They amounted to $65,478,299 in the six months just concluded as against $63,036,700 in the 1929 period.

ELBOW FLOUNCES

One of the new coats for winter has an elbow flounce of shaved caracul, about six inches deep. The collar is of the same fur.

To prevent flies from breeding in manure, add one pound of borax to each 12 bushels of manure.

Province Solves Medical Problem

Saskatchewan Grants to Doctors Provide Care for Sparsely Settled Areas

Regina, Sask.—The problem of medical service for sparsely settled areas is being solved in Saskatchewan by a system which provides for municipal doctors. Distinct progress has been made under a law which is slightly more than a year old.

Of Saskatchewan's 866,700 people, scattered over 251,700 square miles, 14.4 per cent. live in the eight cities, 7.7 per cent. in the eighty towns, 8.4 in the 377 villages, 65.3 in the 301 organized rural municipalities and 2.9 per cent. in unorganized territory, the remaining 1.3 per cent. being Indians on their reservations. Thus there is an extensive area needing medical service, but which makes little appeal to the young doctor seeking to earn an immediate livelihood and to establish himself professionally.

The new Rural Municipal act gives to every municipality the right to make a grant up to $1,500 annually to a legally qualified medical practitioner who is a resident or is easily accessible on call, or it may guarantee his income to that figure. The municipal doctor must give free medical service to indigents, and if necessary perform the duties of health officer. In the demand of twenty-five taxpayers, the council must submit a by-law to the electors empowering the council to engage a physician for full-time services at a salary not exceeding $5,000 a year.

Already, under this co-operative health measure, there are thirteen rural municipalities paying medical grants of from $900 to $1,500 anually. Nineteen other municipalities have engaged municipal doctors at salaries varying from $3,500 to $5,000 per year. The system is giving much satisfaction, for it guarantees to the physician a reasonable income and gives the settlers needed medical service.

RUBIES ARE SMART

Rubies are being mentioned as one of the smartest stones in autumn jewelry, particularly when they are used with a white evening gown.

Smokes Cigars!



What to do with a six-year-old boy, who has a moustache, shaves regularly, smokes cigars, talks in deep voice and does "strong man" stunts—this question is puzzling Toledo school officials, as well as parents of Clarence Kehr, who is three feet five inches tall, weighs 84 pounds.

Vivid Colors of Railways Give Motorists Warning

Red and Yellow Fronts, Visible from Afar, Are Designed to Prevent Level-Crossing Tragedies

Montreal.—Red and yellow are colors that the human eye can detect at great distances. That explains the festive-looking cars that are beginning to appear on the lines of the Canadian National Railways. They were not painted to put gaiety into railroading. But they were intended to relieve the minds of the men concerned in operating, who are continually exerting themselves to find new devices to make railway crossings proof against the reckless motorist. Self-propelling cars which in some sections take the place of steam locomotives are equipped with bells and horns, but to add caution to caution the railway has adopted a scheme to make them even more conspicuous. Sir Henry Thornton has approved a plan to have the fronts of all self-propelling cars on the system painted a bright red and yellow, and the work is now being carried out. Oil-electric, gas-electric, gas and battery cars are all affected, and when they come swinging along the track they will make their presence known for miles, to the eye as well as to the ear.

Mock Mine-Blast Injures Forty

Fifteen Suffer Serious Hurts, 25 Others Receive Minor Wounds, When Two Tons of Explosives are Exploded at Flagstaff, Arizona

Flagstaff, Ariz. — Fifteen persons were injured seriously, two perhaps fatally, and 25 others received minor hurts, on Oct. 12th, in a miscalculated explosion of black powder and dynamite on a motion-picture location in Dinosaur Canyon, 70 miles northwest of here.

Of the 25 receiving minor injuries, 15 required medical attention at the scene. Physicians went to the location from Flagstaff, the nearest settlement of any size.

The mishap occurred during the filming of one of the last scenes of a desert picture by Pathe Studios, Inc.

The more seriously hurt:

William F. Wallace, Flagstaff, chauffeur; Gailand, powderman and electrician, Hollywood; Howard Higgin, film director, Hollywood; Bert Gilroy, studio business manager, Hollywood; Walter Hoffman, powderman, Hollywood; Hubert Morgan, helper, Flagstaff; William Garrett, Hollywood; Jim Cunningham, Hollywood; Marvin Peterson, Hollywood.

Film officials said two tons of explosives had been placed in the face of a 400-foot cliff and in an old mine tunnel, the explosion being expected to crumble the cliff.

Unexpected presence of hard rock lent the blast violence that had not been anticipated, and showered rock and stone over an area of nearly half a mile.

Higgin, the director, was in the lead of several men near the mouth of the tunnel. He and his companion were struck down by hurtling rock.

William Boyd, leading man in the picture, and Clark Gable, the film villain, were 200 feet from the point of the blast, but escaped injury A section of rock fell between them, striking neither.

Helen Twelvetrees, leading lady, had left the location and was en route to Los Angeles.

Cameramen had been spotted on platforms near the face of the cliffs to photograph the expected landslide, which was to wipe out a mining set-GENERAL..... ....Traviss tlement. Four were knocked to the ground. Three of five cameras in use were shattered.

Artificial Lungs Save Girl's Life

Paralyzed Breathing Muscles Restored to Normal Condition Again

Chicago.—Three weeks of being buried in a clanking steel coffin, which automatically forced air in and out of her paralyzed lungs, ended on Oct. 12th for Miss Frances McGann, 25-year-old student nurse.

She remained in the whirring, vibrating machine, but physicians said her lung muscles had returned so near to normal that they expected to release her as cured within a few days.

"It is simply marvelous," commented Miss McGann, whose head protrudd from the machine, which subjected her body alternately to air pressure and then to vacuum. "Three weeks ago I was dead, or just as good as dead, and now, well, I'm almost well again."

Three weeks ago Miss McGann was stricken suddenly with a mysterious and complete paralysis of the lungs. She was rushed to the hospital, apparently dead. Attendants quickly clamped her in the respirator, turned on the motors, and immediately she began to breathe, unconsciously.

When she was revived, the machine became for her an instrument of exquisite torture.

Apple Pasty

Roll out rich pastry as thin as can be handled. Spread one-half with thin-sliced peeled apples, sprinkle with sugar and a few dots of butter. Make slits in the other half, fold over, and pinch edges together. Bake as any pastry.

Brazil Has Strange Mixture of Races

Race Prejudice Unknown in Country Where New People is Being Evolved

Brazil is disconcerting. As you arrive at Rio de Janeiro, writes Antonina Vallentin in "Das Unterhaltungsblatt," Berlin, a twenty-two-storey skyscraper appears before your eyes; but at the same time you know that in various nooks of the country Indian tribes still live in the most primitive bamboo cottages and get their sustenance by means of arrow and arch just as they did many hundred years ago. Even this contrast would not be so disconcerting if we didn't find all cultural forms of the development of mankind together at the same time in Brazil.

We find not only cave men and the most sophisticated modern intellectuals, but hundreds of phases of human history mingling as in a kaleidscope—the middle ages, feudal knights, conquistadores, primitive peasants, age-old primitive trade right next to the most modern speedy commerce in the United States manner.

No Race Prejudice

The biggest obstacle for any stranger who wants to understand Brazil is the mixture of races. The strongest influx of African blood with the Negroes who were first imported as slaves and fitted excellently into the climate. After the abolition of slavery in 1871 they became well paid workmen.

The Brazilians are proud of having no prejudices against any race. Therefore the strangest mixed marriages happen. You need only visit one of the popular cheap theatres of Rio de Janeiro to learn something about the possibilities of differences in shade of the human skin—from black via light brown to yellowish white. Negroes as coal black as the African bush sit next to coffee brown girls. Woolen kinky heads sit next to Indian sleek hair; dark brown men sit next to lighter brown ones and they accompany blond European girls. Often only the fingernails indicate the Negro man or woman. The Brazilians believe that the dark Negro blood finally will be lost in the streams of white blood immigrants. They know of no Negro problem.

Patriotism Intense

Yet there is a high pressure Brazilian melting pot. Brazilian patriotism, in its intense and rather intolerant form, is of rather recent date; but perhaps just because of it is demanded as an unconditional assimilation of all the various streams of immigrants. The Brazilian methods of assimilation are soft and amiable; but nobody can escape them. The first means of assimilation is the language—the Brazilian Portuguese, which is as different from the European Portuguese as the American language from the English language. According to the experts the Portuguese dialect of Brazil is richer and softer than the original Portuguese.

The language of the educated people and of the intellectuals is French. There is a strange contradiction all through Brazil—economically Brazil surely is influenced by the United States, but its culture and science are French. Each new French novel is immediately read at Rio de Janeiro. All girls of well to do families are educated by French nuns. Brazilian science is based on French science. Each French intellectual movement is transplanted to Brazil.



"How far down the Rhine did you go?"

"Twenty post cards."

It is often a hard job to hold down a soft job.

Induction of Artificial Fever Effectively Cures Pneumonia

Doctor Also States "Feverization" is Successful in Combating Diphtheria and Rheumatism

Chicago.—Induction by electricity of an artificial fever of 116 degrees is the latest and one of the most effective cures for pneumonia, Dr. C. C. Vinton of New York, secretary, recently told delegates at the opening of the 40th annual convention of the American Physical Therapy Association.

"Fever, which kills disease germs, is Nature's method of combating sickness," Dr. Vinton explained. "We simply have found means of aiding Nature. Also, we have learned that a temperature of 166 degrees leaves no ill effect on a patient.

Dr. Vinton said the use of "feverization" also has proven a valuable form of treatment for scarlet fever, diphtheria, arthritis, rheumatism, asthma and lung afflictions. In a Memphis, Tenn, hospital, he said, two physicians are using it to cure insanity by killing germs of the spinal cord and nervous system.

The treatment is accomplished, Dr. Vinton said, by applying heat-radiating electrodes to the body and wrapping the patient in blankets. The electrical system makes it possible to keep the temperature under control.



Why Worry? It's Unnecessary

"My, but I will be anxious until I get a letter from you telling me you are safe at home," said Mrs. Martin as she bid her sister and her two children good-bye at the station.

"Why worry?" exclaimed her sister. "I will telephone you from the Junction when we change trains, and again the minute we get home."

"Indeed, I forgot all about the telephone, Maggie," said Mrs. Martin. "Instead of worrying, I will be listening for your call. It really takes the heartbreak out of saying good-bye, now that we can talk to one another so easily by telephone."

The telephone calls were made as promised, and Mrs. Martin's sister was so impressed with the courtesy of the Bell Telephone operator at the big city terminus that she wrote the station master, saying in part:

"I was passing through —— with my two children, and had occasion to use the telephone. The young lady on duty was so courteous and nice to me. Nothing seemed to be a trouble, and she not only took my message but directed me to the stores during my wait. Altogether, I had a most delightful journey, due largely to the kindly assistance of the telephone operator."

Health Test Is Given to Freshmen

Smith College Hygiene Department Try New Experiment

Northampton, Mass. — The Smith College health knowledge test, an examination comprising 130 practical questions on physical and mental hygiene, was given recently to 653 freshmen at Smith College. This is the first test of this nature ever taken by students of college age. If successful the experiment will be generally adopted at Smith and other colleges, according to the originator of the examination, Dr. K. Frances Scott, of the department of Hygiene at Smith, chairman of the committee on information of the American Student Health Association.

The knowledge and good sense of the students was tested on matters pertaining to exercise, food, posture, proper clothing, sufficient sleep, nutrition, first aid and mental hygiene. Nutrition bodily mechanics and communicable diseases were emphasized. In responding to each question the students were asked to choose the most logical of three answers suggested. Knowledge of bodily mechanics was revealed in a choice of whether "the ideal weight for any individual is best indicated by the standard tables of average weights, the current fashion in figures or signs of good health and endurance." According to the test, appetite was either "an instinct telling us what we should eat, an uncontrollable desire always to be followed, or a cultivated taste quite controllable." Understanding of mental hygiene was judged by the answer to the statement that "nervous breakdowns are caused by excessive study, disappointments or failure to solve one's emotional problems."

In making the experiment the hygiene department stressed the fact that what is not known by the student is fully as important as what is known, since it is largely on the former basis that courses in hygiene will be revised.

A Difficult Point

We all want our children to grow up into persons whose word can be believed. We know that truthfulness is the foundation of all honorable conduct. Incidentally, it is ultimately the only condition of real success in business. So we are careful to be truthful with our little ones, and to keep faith with them whenever we make them a promise.

But we need not on that account be terribly upset when we first find out a child in some little variation of the truth. A great deal of unconscious cruelty may be perpetrated if we fail to realize that a child's intelligence is limited, and that it is incapable of thinking along grown-up lines, although it will imitate.

Here is a case in point. Molly, aged six, was passionately fond of a Teddy-bear that had shared her joys and sorrows from babyhood. He was very shabby and had lost one of his eyes, while one ear hung by a thread. Failing to understand that he was the more endeared to his owner by these accidents, an aunt presented Molly with a new and gorgeously colored monkey. Molly, as she had been taught to do, thanked the donor prettily; but the moment her aunt's back was turned she put the smart newcomer on the top of a bureau and hugged Teddy.

Noticing that the new toy never accompanied the child for a walk, the aunt was told "he was tired, and had to rest," or that "he had a cold." On being asked the straight question, "Don't you like your new monkey?" Molly raised blue eyes in perfect innocence and said, "Oh, yes. He's perfec'ly lovely . . . but he isn't very well to-day."

"An absolute lie, for she hates the thing," said her mother, worriedly, "and I can't decide whether to scold her for being deceitful or not."

Most parents will praise Molly for the delicate way she tried to avoid giving pain, rather than blame her for the deceit. But is a hint to aunts to ascertain a small recipient's wishes before presenting gifts. For children, like ourselves, have decided preferences.

WELCOME to NEW YORK and The HOTEL GOVERNOR CLINTON
31ST ST. AND 7TH AVE.
opposite PENNA. R.R. STATION

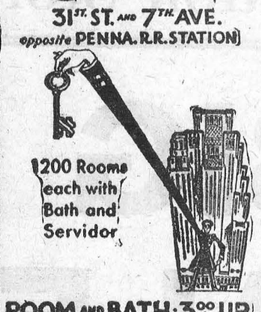

1200 Rooms each with Bath and Servidor
ROOM AND BATH · 3.00 UP

WHEN PAIN COMES...

Two hours after eating

WHAT many call "indigestion" is very often nothing but excess acid in the stomach. The stomach nerves have been over-stimulated, and food sours. The corrective is an alkali, which neutralizes acids instantly. The best alkali known to medical science is Phillips' Milk of Magnesia. It has remained the standard anti-acid with physicians in the 50 years since its invention.

One spoonful of this harmless, tasteless alkali will neutralize instantly many times as much acid, and the symptoms disappear at once. You will never use crude methods when once you learn the efficiency of this more pleasant way. A small bottle is sufficient to show its merit.

Be sure to get genuine Phillips' Milk of Magnesia prescribed by physicians for more than 50 years in correcting excess acid. 50c a bottle; any drugstore. Complete directions for its many uses are enclosed with every bottle.



The Genuine Milk of Magnesia is always a liquid—never a tablet. Look for the Phillips' name on the bottle.

PHILLIPS' MILK OF MAGNESIA

KEEP THEM HAPPY BY KEEPING THEM WELL

It is natural for children to be happy, active and full of fun. When they are fretful, fussy and disinclined to play you may be sure something is wrong. Almost invariably that something lies in the digestive tract.

It is to meet the need for an absolutely safe corrective of childhood ailments that Baby's Own Tablets have been designed. They gently regulate the stomach and bowels and thus drive out constipation and indigestion; break up colds and simple fevers and allay teething pains. Concerning them Mrs. W. E. Forsyth, Dover, N.B., writes:—"I would not be without Baby's Own Tablets as I know of nothing to equal them for fretful, fussy babies who are troubled with colds or sour stomach."

Baby's Own Tablets are sold by medicine dealers or by mail at 25 cents a box from The Dr. Williams' Medicine Co., Brockville, Ont.

Year-Round School Seen in Future

New York—That vastly more of childhood will be spent within the four walls of the school of tomorrow is a prediction made on the basis of present trends by the research division of the U.S. National Education Association. Schooling, in its opinion, will in the future begin earlier and will become also a year-round function.

Schools for babies, "co-operating with the home in establishing basic habits and emotional patterns which underlie a happy, useful life," are foreseen as a permanent and general feature of the educational landscape. Already in the last ten years, it is pointed out, nursery schools in the United States have multiplied almost fifty times over.

Sentimental Traveler

A young couple, entertaining a prim and slightly absent-minded maiden aunt from Nebraska, were astonished and aghast the other night when, some one mentioning speak-easies, the dear old lady brightened and was suddenly all interest. "Oh! Speak-easies, yes. I've always wanted to see one. Do you suppose we could go to one while I'm on here? I understand," she continued, "they're so much better than the old silent movies."

Baffled Erudition

Carolyn Wells, "dean of American detective-story writers," tells why she never had any higher education: "I went to high school in Rahway, New Jersey, and wanted to go to Vassar, until I found out they had to make their own beds there. Then that was all off. I thought of Wellesley next, but I discovered that they had to make their beds there, too. So I decided not to go to college at all."

The Bloodless Sportsman

I go a-gunning, but take no gun;
I fish without a pole;
And I bag good game and catch such fish
As suits a sportsman's soul.
For the chiefest game that the forest holds,
And the best fish of the brook,
Are never brought down by a rifle shot,
And are never caught with a hook.
I bob for fish by the forest brook,
I hunt for game in the trees,
For bigger birds that wing the air,
Or fish that swim the seas.
A rodless Walton of the brooks,
A bloodless sportsman, I.
I hunt for the thoughts that throng the woods,
The dreams that haunt the sky.
The woods are made for hunters,
The brooks for the fishers of song.
To the hunters who hunt for the gameless game,
The streams and brooks belong.
There are thoughts that roam from the soul of the pine,
And thoughts in the flower-bell curled;
The thoughts that are blown with the scent of the fern,
Are as new and as old as the world.
So, away, for the hunt in the fern-scented wood,
Till the going down of the sun,
There is plenty of game still left in the woods
For the hunter who has no gun.
So, away for the fish, by the moss-bordered brook,
That flows through the velvety sod:
There are plenty of fish still left in the streams
For the angler who has no rod.

—From the Valve World.

Pale People Are In Peril

Some Form of Nervous Breakdown Always Threatens Them

Pale people are almost always nervous. Paleness denotes lack of blood and too little blood usually results in jaded nerves, sleeplessness, headaches or neuralgia.

Dr. Williams' Pink Pills are different from most other medicines—it is impossible to take them and not feel better. Their whole mission is to make rich, red blood. This new blood strengthens the nerves and gives vitality to the whole body. Concerning them Mrs. G. Cook, Bloor Street, Toronto, says: "Two years ago I used Dr. Williams' Pink Pills for a nervous breakdown with the result that I have been well and strong ever since."

You can get these Pills from any dealer in medicine or by mail at 50 cents a box from The Dr. Williams' Medicine Co., Brockville, Ont.

Lemon May Prove To Be Big Industry

Australians Find Latest Importation to Be Highly Profitable

Fruit farmers in Australia are now finding that lemons are one of the most profitable lines which they can take up. The trees bear all the year round, and the fruit is in constant demand. Profits work out at about $1,000 an acre.

There has been much publicity given to "pests," like the prickly pear and the blackberry, which have laid waste vast areas in the Antipodes, that it is as well to consider the other side of the picture occasionally. For the lemon, like the two "nuisances" mentioned above, is an importation.

On balance, the Australasians have benefitted enormously by the experiments made in introducing new trees and plants. Oranges, like lemons, have proved a very profitable crop—and apple-growing is one of the great industries "down under." Yet when apple trees were first planted in Australia most people thought the venture was simply silly.

MAKING A PEST USEFUL.

They changed their minds later on—when the fruit began to appear, and the pioneers reaped the harvest they deserved. The apples grown in Western Australia sold for $5 each.

Accidental importations may also turn out well, though, naturally, we hear more about those that don't. A case of the first kind was the strawberry clover, which obtained a footing in Australia in rather a curious way.

A piano had been sent out from Ireland. It was duly unpacked, and the packing was thrown out. But this packing contained seeds of the strawberry clover. They germinated, and the plants appeared. They found Australian conditions suitable, and the Australians, on their side, found the new arrival useful. So today strawberry clover is cultivated in Victoria.

Even a plant importation which has been condemned as a pest may be of some value. Prickly pear is cultivated in Corsica and California, and some experts believe that it may yet prove useful even in Queensland, where its spread has caused great losses.

Already a vegetable alcohol on which cars can be run has been obtained from it, while the leaves yield a size which will stand up against tropical rain.

One of the novel exhibits in the American War Museum, at Indianapolis will be a French railway-gun of "8 chevaux, 40 hommes" type, which everyone who served in France during the Great War will remember.

Quite a number of people died last year in England as the result of falling out of bed; there were 29 males and 47 females. There were also 28 fatalities due to accidents while playing games.

Minard's Liniment has a hundred uses.

"It is better to wait till people are dead before one says anything unkind

Economy Corner

Peach Pie

Ingredients: Peaches, 3 oz. sugar, 3 tablespoonfuls cream, puff pastry. Method: Line a deep soup plate with the pastry, and cut also a round large enough to cover the top. Bake in quick oven for 15 minutes—the cover to be baked on a flat tin. Pare and slice some ripe peaches, mix together the sugar and cream, and pour over them. Put into the prepared pastry case, cover with the top crust and return to the oven for five minutes. Sprinkle with castor sugar and serve.

Peach Jam

Ingredients: Peaches, salt, sugar, water. Method: Cut each peach in half, remove stone with a teaspoon, then peel. When you have the desired quantity, put into a salt solution, allowing one tablespoonful salt to two gallons water, wash in clean water, then drain. Weigh fruit, and put three-quarters of a pound of sugar to each pound of prepared fruit. Put into a preserving pan, cook slowly until the sugar is melted, then boil briskly until the fruit is clear and the syrup the desired thickness.

Peach Pudding

Ingredients: Stale Madeira or sponge cake, peaches, 1 lemon, 1 oz. sugar, 2 eggs, 1 pint milk. Method: Butter a plain mould and put a round of sponge cake at the bottom, then a layer of sliced peaches; repeat the layers, finishing with cake. Sprinkle each layer with lemon juice. Beat the eggs, add sugar and milk, and pour into the mould. Set aside for one hour. Cover with greased paper, and steam very gently for one hour.

Making Steak Tender

To make a beef steak tender, put it on a dish and cover it with salad oil, and leave it for about two hours before cooking. This will make the meat quite tender without impairing the flavor at all.

Practical—

When washing cane, wicker and bamboo furniture a lump of sugar in the water will be found excellent for making the pieces look like new, and it will prevent creaking in the joints of basket chairs.

Keep all tiny elastic bands to slip rounds reels of machine silk, which are not in constant use. This prevents them from coming unwound and tangled.

Economy!

If the fancy turn-over tops of boys' golf hose are knitted separately and tacked on to plain socks, one pair of tops will do for several pairs of socks.

If You Wear Glasses

When opening oven doors, or dishing vegetables, spectacles frequently get clouded by steam. To prevent this, rub the glasses with soap and polish with a soft handkerchief.

Abbreviated Golf Boosts Cotton Use

Washington—The rising industry of establishing miniature golf courses has used 1,500,000 yards of cotton textiles, it was anounced September 16 by a Department of Commerce division.

This calculation does not take into consideration the amount of cloth which it is expected the tiny golf course operators will have to acquire if they adopt generally the policy of putting their grounds under canvas for the winter.

Travels 4,000,000 Miles



Jim McKenna, travelling passenger agent of the Canadian Pacific Railway since 1883, has just completed his 130th return trip from Montreal to Vancouver — which he figures totals a distance of more than four million miles. "Jim," as he is known all along the line, is 77 years old, is chiefly in charge of oriental transportation, and is sometimes called the "C.P.R.'s Chinese Ambassador." He gets along quite well with his celestial friends, speaks their language, and—if called upon, wields a wicked pair of chopsticks.

The world's largest fortune belongs to John D. Rockefeller, the famous American millionaire, and is estimated at over $2,000,000,000.

"The world becomes too much a slave of the present mode, forgetting that there ever was any other."—Winston Churchill.

"Is Belinda's father the kind of man who would go after you if you eloped?" "No, he's the kind of man who'd move so that you couldn't find him when you got back."

Minard's Liniment aids tired feet.

Mistress (discovering butler helping himself from cellarette): "Robert, I am surprised." Butler: "So am I, ma'am. I thought you was out."

HOW ONE WOMAN LOST 47 POUNDS OF FAT

"I have been taking Kruschen Salts for nearly 3 months. I have continued taking one teaspoonful in warm water every morning. I then weighed 217 pounds, was always bothered with pains in my back and lower part of abdomen and sides.

"Now I am glad to say I am a well woman, feel much stronger, years younger and my weight is 170 pounds. I do not only feel better but I look better, so all my friends say.

"I shall never be without Kruschen Salts, will never cease taking my daily dose and more than glad to highly recommend it for the great good that is in it."—Mrs. S. A. Solomon.

"P.S.—You may think I am exaggerating by writing such a long letter but truly I feel so indebted to you for putting out such wonderful salts that I cannot

"Please teacher"—

Only teachers know how trying it is at times to deal with a roomful of children.

What a relief, sometimes, when closing hour comes.

Take time then, to make a cup of tea.

Nothing so soothing for tired nerves.

RED ROSE TEA

"is good tea" 106

TWO QUALITIES -- RED LABEL & ORANGE PEKOE

Flower and Fruit

My soul has been a coward
—Withered at the root.
How if it has not flowered
Shall it bear fruit?

Now its flowering time is done,
Only now I comprehend
What the race I might have run
(Race of joy that is not won)
—O love unfelt, and little done,
And youth that draws to an end!

I did not see the treasure
At home in my breast;
I searched the world for pleasure
But found no rest.

—Julian Huxley, in The Spectator.

British Fliers Leave On Hop to Australia

Croydon, Eng.—Flying Officer C. J. Chabot and Major C. E. M. Pickthorne started at dawn, Oct. 6th, in a De Haviland puss-moth plan for a flight to Australia. They hope to reach there in seven days by alternately taking the controls.

Their first stop they expected to be Belgrade, after which they expect to make seven other hops. The plane has no wireless, but carries a collapsible fabric boat which can be inflated with a hand pump.

Safety Fir-r-rst, Mon!

The easterly wind had dried the land, and the crops were suffering from the drought, so the agriculturists of the parish waited on the minister with a request to "put up a word or twa for rain."

The minister, who had a reputation for the efficacy of his supplications on previous occasions, heard the deputation gravely, and, after a silence, during which he carefully scanned the horizon, replied: "A wull, but A'll bide a wee till the win's mair off the west!"—London Humorist.

Minard's Liniment gives quick relief.

Tourist—"Were any great men born here?" Oldest Inhabitant—"No; as long as I remember, only babies have been born here."

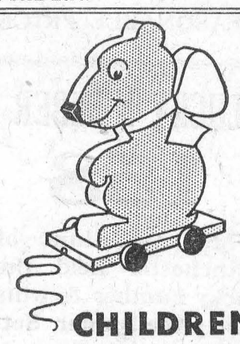

CHILDREN CRY FOR IT—

CHILDREN hate to take medicine as a rule, but every child loves the taste of Castoria. And this pure vegetable preparation is just as good as it tastes; just as bland and just as harmless as the recipe reads.

When Baby's cry warns of colic, a few drops of Castoria has him soothed, asleep again in a jiffy. Nothing is more valuable in diarrhea. When coated tongue or bad breath tell of constipation, invoke its gentle aid to cleanse and regulate a child's bowels. In colds or children's diseases, you should use it to keep the system from clogging.

Castoria is sold in every drugstore; the genuine always bears Chas. H. Fletcher's signature.

Fletcher's CASTORIA

Against Grippe

Having a bottle of Minard's handy at the right time will often save a doctor's fee. For colds, sore throat, bronchitis.

MINARD'S "KING OF

"In American justice, it is more dangerous to be known as a radical thinker than to be known as a crook."—Norman Thomas.

Classified Advertising

LADIES WANTED—TO DO PLAIN sewing at home, whole or spare time, good pay, work sent any distance, charges paid; send stamp for particulars. National Manufacturing Co., Montreal.

MARRY. RELIABLE MATRIMONIAL paper mailed free. Address Friendship Magazine, Medina, New York.

PATENTS

List of "Wanted Inventions" and Full Information Sent Free on Request.
THE RAMSAY CO., Dept. W, 273 Bank St., Ottawa, Ont.

Take one TONIGHT Wake up RIGHT
Cascarets
"THEY WORK WHILE YOU SLEEP"
Quick Sure Relief for CONSTIPATION BILIOUSNESS SLUGGISHNESS
10c

DO YOU SUFFER FROM CONSTIPATION?

Countless remedies are advertised for constipation. Many relieve for the moment but they are habit forming and must be continued. Others contain calomel and dangerous mineral drugs, which remain in the system, settle in the joints and cause aches and pains. Some are harsh purgatives which cramp and gripe and leave a depressed after effect.

Avoid lubricating oils which only grease the intestines and encourage nature's machinery to become lazy.

A purely vegetable laxative such as Carter's Little Liver Pills, gently touches the liver, bile starts to flow, the bowels move gently, the intestines are thoroughly cleansed and constipation poisons pass away. The stomach, liver and bowels are now active and the system enjoys a real tonic effect. All druggists 25c and 75c red pkgs.

Why tolerate Pimples Blackheads and Dandruff?
Cuticura Soap
and Cuticura Ointment
will quickly and economically purify and preserve your skin and hair



"Do Not Hesitate to Try It"

"Your Vegetable Compound is a good medicine. Anyone who is in poor health should not hesitate to try it. When I was taking the Vegetable Compound I tried the sample Liver Pills I found in the package. I have taken them every night since and I can feel myself improving. I am so thankful for the good they do me that I have told several women about it."—*Mrs. G. W. Posliff, 263 Huron St., Stratford, Ontario.*

Lydia E. Pinkham's

"KEYES"

GROCERIES!

4 Tins
CHOICE SALMON
50c

Brooms
Duco Handle, 5 string
48c

CLOTHES PINS
36 for 14c

3 tins PEAS
No. 4 for
29c

Red Onions
per peck
50c

Nice Seedless Raisins
11c

12 bars
TOILET SOAP
49c

10 lbs.
CORN SYRUP
63c

CHOICE CAKES
2 lbs. 25c

REDPATH SUGAR
per bag, Cash
$5.00

Golden Sheaf
Wheat Meal
All Wheat, 5 lb. Bags
35c

P & G SOAP
10 bars 39c

Rolled Oats
20 lb. Sacks
98c

DRY GOODS

Underwear
Men's Fleece, per gar.
74c

Curtain Material
White, Blue, Old Rose, per yard
25c

WINDOW SHADES
Light & Dark Green
75c

Blue Bird
Fingering Yarn, ball
20c

MENS COMBINATIONS
All Wool Ribbed
$2.75

Curtain Rods 10c up.

We have a few pieces of Floor Oilcloth at Reduced Prices.

Men's Overalls
Heavy Quality
Reg. $2.25
$1.90

Flannelette Blankets
Large Size, per pr.
$2.29

"MEAT MARKET"

Choice Western Beef

Gov't Inspected for your protection. Call 85 for a real treat.

REASONABLE PRICE

LUCKY NUMBER
158

Mrs. McCallum of Winchester held the lucky number & wins a 50 piece Dinner Set.

T. O. KEYES

Telephone 16 WINCHESTER Meat Phone 85

TAILORING
MEN'S WEAR

We have a complete stock of Suitings and Overcoatings for Fall and Winter Wear.

To meet a popular demand we are offering the well-known Tip Top Clothing at the usual low price of only

$24.00 Cash

Officers Are Installed

Last Friday evening at the Oddfellows' Hall, Chesterville, a public installation of the elected and appointed officials of Chesterville I. O. O. F., Lodge No. 288, was conducted by Roy E. Annable, D. D. G. master, of Winchester. Those assisting included Melvin Scott, D. D. G., marshall; Carl Rice, D. D. G., warden; Floyd Armstrong, and Walter Moffatt, D. D. G., secretaries; Harry Flora, D. D. G., treasurer; Hubert Carkner, D. D. G., guardian; and Chester Timmins, D. D. G., chaplain.

The installed officers of the lodge included: George H. Barclay, noble grand; Geo. W. Brooks, vice-grand; George Riddell, rec. secretary; Harry W. Fairbrass, fin sec'y.; and Ernest L. Bronskill, treasurer.

After the ceremony of installation refreshments were served served, followed by addr. sses by a number of the visiting brethren and local members of the lodge. The local I. O. O. F. quartet rendered several selections during the social part of the evening.

Women's Institute

A well attended meeting was held Tuesday evening with Mrs. Robt. Suffel presiding. The current events given in answer to roll call were varied and interesting. The committee in charge of next Monday night's concert reported that arrangements for the entire program were about completed. The Treasurer's report showed a small amount on hand with some accounts unpaid.

Miss Gardner thanked the Institute for their generous donation to the Library. The Eastern Ontario Convention is to be held in the Chateau Laurier, Ottawa, on Oct. 28 29-30, to which Miss Grace Irving was appointed a delegate a delegate with Miss Holmes alternate. Mrs. J. W. Ault gave a very instructive paper on the pasteurization of milk. She told of Louis Pasteur being the founder of this. He questioned what caused the milk to sour. He found germs in sweet milk and tried to find how to destroy these germs, which were absorbed from the air, unclean utensils, hands, etc. He found that by bringing the milk to a high temperature, holding it there a certain time and cooling it again, these germs were destroyed. Mrs. Ault said that some day this method of caring for milk will be universally used because of its being the greatest possible aid to life saying

Morrisburg, Morewood, and Mr. J. W. Ault's factory, Winchester, have the only pasteurizers in this county. A hearty vote of thanks was given Mrs Ault and the meeting closed with the National Anthem.

The Trail Rangers At Work

The members of the Trail Ranger Group had a most enthusiastic meeting on Tuesday evening in the Sunday School rooms of the United Church. Sam Ault, Chief Ranger, presided, and after the opening ceremony, Bruce Armstrong conducted the devotional exercises. Five minute addresses were given this week on "Biblical Characters of the Old Testament"—Lloyd Dixon speaking on "An important incident in the life of David" and Bruce Armstrong relating the early life of Jacob." These speeches were given without a note and reflected great credit upon the boys. Several new members were enrolled.

Arrangements have been made by the group to study Rev. Archer Wallace's Book—"Overcoming Handicaps" The first study on "Charles Steimmetz, the crippled boy with a great mind" was taken by Gordon Lannin, mentor of the group. It was a most interesting study showing how this lad from Switzerland faced the difficulties in this new land and won out, becoming a great and noted electrical engineer. An interesting half hour in group games followed, led Rev. J. A. Waddell and the mentor, Gordon Lannin. The Trail Rangers are now well organized and a season of helpful activity is forecast.

The members of the Tuxis Group will meet to-night at 7.30 in the Sunday School Rooms. The Election for member for the Older Boys' Parliament is to take place on Saturday, Nov. 29, and names of all voters must be registered by Nov. 22. It is hoped an interesting election will be staged in the County. Harold Beach now in attendance at Albert College, Belleville, made a worthy representative for Dundas in the Parliament last year, and has contributed greatly to the work of the Board through the year.

Plans are being made to hold a Boys' Conference in Winchester in the near future

Young People's Department Conduct Prayer Service

The Young People's Society of the United Church is showing definite signs of interest and activity. On Wednesday evening last this group of young people had full charge of the Prayer Service and gave a worthy demonstration of the work they are seeking to do in their various departments. Miss Dora Wallace read the Scripture and Mr. Albert Lyons led in prayer. The President, Mrs. Howard Fetterly, then called on Miss Annie Walker, convenor of the Missionary department, who responded with a challenging message on "Young People and Christian Missions." This was followed by a very interesting survey of the benefits derived from the study of the literary gems of great writers, by Mr. H. G Graham, convenor of the Literary Department. Mr. LeRoy Boyd outlined in a clear and concise manner the aim and program of the Citizenship department of which he has charge. In the absence of Mr Don Edgerton convenor of the devotional committee, Mr. Waddell brought the attention of all, that here was the supreme objective of all our study and work, "the discovery of God in all our daily life."

During the service, Miss Dorothy Baker, accompanied by her sister, Miss Evelyn Baker, gave two fine mandolin selections. The service was most interesting, and was worthy of a larger attendance of the adults of the congregation.

On Monday evening the regular weekly session was held in the Sunday School rooms. In the absence of the President, Mrs. Eldon Fennell took charge of the gathering. The Worship period was led by Miss Evelyn Fennell while Miss Euretta Annable gave a most interesting story on "Two Secrets." A musical number was contributed by Miss D. Wallace while a very fine message on "Talking to a Friend," was brought by Mrs. E. Fennell. At the conclusion of this part of the program, an interesting recreational half hour followed and was greatly enjoyed by all.

They Discussed Hymns

The monthly meeting of the W. M. S. of the United Church, Williamsburg, was held in the United Church school room. The meeting opened with all repeating the hymn, "A charge to keep I have," as a prayer, followed by prayer by the president, Mrs. A. M. Russell. A very interesting and profitable discussion on hymns, their meaning and value, was ably led by Mrs. Russell. Hymns are a medium by which one's inmost emotions may find expression. They are also of great value as a means of praise and gratitude to God. From the time of the Old Testament, all [illegible] the ages, man has given [illegible] song. The great hymn writer, Martin Luther. The English hymns are also well known and dearly loved. Hymns written by such men as, Charles Wesley, George Matheson, Isaac Watts and Phillip Doddridge. Some of the hymns mentioned and sung were "O Love that will not let me go," "Before Jehovah's awful throne." "O God of Bethel, by whose Hand," 'One sweetly solemn thought," "Rock of Ages," and Abide with Me." After singing each hymn. one of the members would give the author's name and under what conditions the hymn was written. Mrs. Cameron then gave a very interesting paper on the last chapter in the study book "From Jerusalem to Jerusalem." The meeting then closed with the "Mizpah" benediction.

The United Church

(Contributed)

Rev. J. A. Waddell gave a very earnest message Sunday morning Gal. 6:2. He said this epistle is different in tone and content from Philippians which is Paul's love epistle. In Galatians he is showing them that righteousness does not come by the law but through faith in Jesus Christ. Love is the first qualification for Christian service. Jesus lightened the burdens of others and so ought we. Bear one another's burdens by living right kinds of lives, by giving encouragement and by introducing them to the great burden-bearer, who said: "Come unto me all ye that labour and are heavy-laden and I will give you rest."

Rev. W. D. Turner of St. Paul's church delivered a stirring evening message from I Kings 20:28, a mistaken conception of God." He briefly sketched the historical setting of the text and made practical applications of it showing that people to-day limit God's rule. They acknowledge God's authority in the Church but not in business. Our life, he said, is the best evidence of our christianity. When difficulties come God is there to help. He urged his hearers to give God His rightful place in their hearts and lives. Speaking of God's great love, he asked: "Will you accept God's great gift of love, Jesus Christ, to-night while His spirit is working in your hearts?"

On Sunday morning, Nov. 2nd, the W. M. S. will hold their Annual Autumn Thank-Offering with Mrs. W. O. Johnston the speaker. On Sunday morning, Nov. 9th, the Sacrament of the Lord's Supper will be commemorated.

Had Narrow Escape

A party consisting of Mr. and Mrs. A. Sweet and their grandson, Langton Carr, and Rev. Mr and Mrs. Waddell, had a very narrow escape from serious injuries if not death, on Friday night of last week when returning to Winchester from Ottawa. They had gone in during the afternoon to attend a social gathering at St. James United Church, and had started on their return home near seven o'clock. It was raining and blowing and the night was very dark. When about six miles this side of Ottawa, Mr Sweet, who was driving, was somewhat confused by the glaring headlights of a car coming towards him, and pulling a little too far to the side his car plunged into the ditch. Fortunately he was able to keep it from upsetting, although it bumped against a couple of telephone poles. When it came to a stop, the party found that none were injured, although badly shaken up Fortunately Mr. David Stanley of Cass Bridge happened along at the time and he was able to bring Mrs Sweet and Mrs Waddell home. Later Mr. N W. Beach came along and he brought Mr. Waddell, Mr. Sweet and Langton Carr. The car was taken back to Ottawa by men from the Beach Motor Co. The bumper, fenders and headlights of Mr. Sweet's car were badly damaged The night was cold and both Mr. Sweet and Mr. Waddell were soaked with the rain before being picked up. We are glad to say that so far no serious results have followed to any because of their somewhat exciting and unpleasant experience.

Murderers Arrested

The two men implicated in the shooting and death of Bert Marshall, the well-known athlete of Ottawa, at Hull last Wednesday, are now under arrest, and the evidence is so conclusive that their guilt is beyond doubt. No reason for the shooting is given, except the man who is supposed to have fired the fatal shot is a dope fiend, and did not know what he was doing.

Some Narrow Escapes

During last week there were some very narrow escapes to local motorists who were returning from outside points, particularly from Ottawa, after dark. The air was full of smoke and fog, and at times it was almost impossible to keep on the road. Some were three and four hours returning home from Ottawa, and one party returning from Chesterville had to almost lead his car along the road. Some got into the ditch but were able to get out again without much trouble. Motoring on a night when fog is thick is no pleasure

Henderson Lodge, No. 383
A. F. & A. M., Winchester
Meets on Second Friday of each month in Sweet's Block, at 8 o'clock.
Visiting Brethren always welcome.
H. L. Flora, W. M. H. Annable, Sec'y.

CANADIAN PACIFIC



TIME TABLE

Westbound—To Smiths Falls and West
No. 23—11.08 p.m. daily except Sunday, flag for passengers to and beyond Sharbot Lake—Stop for passengers from Montreal.
No. 35—9.50 a.m. daily
No. 29—7.15 p.m. daily except Sunday.
Eastbound—To Montreal
No 24—4.44 a.m. daily except Sunday flag for passengers to Montreal, stop for passengers from Sharbot Lake and points beyond
No. 30—9.00 a.m. daily except Sunday.
No. 36—5.27 p.m. daily
For particulars and Tickets apply to T. W. BOYES, Agent

Sedan Tops
RE-COVERED.
Glass for Doors and Windshields. Woodwork Fixed.
Jas. W. Judson
36 George Street
Phone 663W, Brockville

Stop that Head Aching

Why suffer headache, or any other pain, when ZUTOO TABLETS, taken when you feel it coming on, will give relief in 20 minutes. Harmless and reliable. Used by thousands.

Zutoo

Dressed Poultry Wanted

Highest Prices Paid for all kinds. Birds must be bled, dry-picked and starved before killing. Poor quality not wanted. Phones—Bell 617 r 23, Metcalfe Rural 32 r 23.

W. J. PORTEOUS & SONS - VERNON, ONT.

That Fellow Feeling

Try Our Job Dept.

We Print

Booklets, all kinds
Pamphlets
Financial Reports
Church Reports
Lodge Stationery
Blank Forms
Dodgers
Post Cards
Circulars
Shipping Tags
Memorial Cards
Tickets, Blotters
Office Stationery
Envelopes, etc.
Auction Bills

You are all wrapped up in the merchandise that fills your store. You enthuse over the quality of this article and that line. You probably display the goods attractively, too.

All you need now is to transmit your enthusiasm to the buying public of your commodity—and your goods will move out and the profits roll in.

ADVERTISE. For advertising will make the customer feel as you do about the goods you have to sell. Every time you talk to prospective buyers through an advertisement in the WINCHESTER PRESS, you are increasing the fellow feeling that brings business to your store. "AN ADVT. IS AN INVITATION."

WINCHESTER PRESS

Telephone 21 - - Winchester, Ont.

BARGAINS IN
Used Cars!

1 Star Coupe, 1927, A 1 Condition $275.00
1 Dump Truck, 32x6 Tires rear, 1927 $250.00
1 Chev. Coach, 1926 Model $225.00
1 Chev. Touring, 1926, small mileage $200.00

D. A. McARTHUR,
Chev. Dealer - Russell, Ont.
TELEPHONE NO. 44

Poultry Wanted

Highest prices paid for all kinds of Dressed Poultry. Good quality only wanted. Call, Write or Phone for prices. Phones—Winchester 616 r 25, Metcalfe 32 r 25

B. McKERCHER, - Vernon

HEALTHY POULTRY!

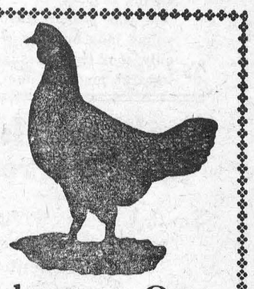

If you wish to have a flock of heavy laying pullets this fall and winter it is important that you give the chicks a proper start in life.

With this end in view, let us supply you with LAKKO and MONARCH Baby Chick Starters

We also have plenty of Feeding Rolled Oats and Pinhead Oat Meal.

H. McMaster, Winchester, Ont.

"HALLOWEEN SUPPLIES"

Funny Faces, Orange Crepe Paper, Halloween Decorations and Novelties of every kind.

Special Halloween Candy 30c per lb. Jelly Beans 35c lb.

Subscriptions for all Magazines and Papers—Ottawa Evening Journal or Citizen, Montreal Daily Star, Toronto Globe, etc.

A. H. DUNCAN, Winchester

The Station Store!

BIG SALE NOW GOING ON!

C. A. COONS,
Telephone 152, - - Winchester