The CHESTERVILLE Record

"DUNDAS COUNTY THE LAND OF MILK AND HONEY" . . . . . COVERS EASTERN ONTARIO'S GREATEST DAIRYING SECTION

Sixty-sixth Year, No. 2 | Chesterville, Ontario, Thursday, October 8, 1959 | 10 PAGES | Single Copies, 10c

BY'S LINE TODAY

Chicago fans didn't mind that run in their White Sox.

CRUMBS from *Graham's Loaf*

Field days are with us again and this week Chesterville High athletes demonstrated their prowess. Some were good, some were ordinary and some got a big fat A for effort. A few others were too tired to be able to take part. No doubt they hadn't eaten their vitamin pills.

Then by the middle of the week, the skies opened up, turned the race track into a quagmire and ONDA was washed out. And that started the hot stove league remembering other field days. Especially Meikle Cup events. Then before districts became popular, each school worked out finalists and they in turn met to compete for the Meikle Cup, usually at the school holding the cup from last year. Morrisburg, Winchester, Chesterville and some of the other district schools competed and it was the big thing for the school year.

In those days the meets were dominated by two names, both Bill's, one from Chesterville, Bill Tate, and Bill Agnew, Winchester. Bill Tate, a short-coupled, deep-chested character, could run distance events like a deer. It was never a race with Bill because he started at the gun and just ran away from the field. Even when his younger brother got in the act, Allan could not keep up.

And anyone who ever watched Bill Agnew take off over the high jump is not apt to forget it. Something over six feet, looking like a collection of bones with no place to go, that lad had the most remarkable co-ordination one would see in a month of Sundays. He could jump, run short dashes, pole vault, do hurdles and year after year return the Meikle Cup to Winchester by his own efforts. It wasn't until Hubert Harper began to compete that we saw again that graceful, long-legged flip in action.

The word about Eddie Moore's buckwheat honey has spread far and wide. The editor gave us a letter the other day from a lady in Quebec. She heard Arthur Phelps mention our remarks about it a few weeks ago, Port Elgin Times a few sections. She wrote "Neighbourly News," and got our address, she wrote the "Record" asking for the address of that man who had the buckwheat honey. By now everything is in process. The lady from Quebec City has heard from the Moores, the Port Elgin honey is on its way and the editor of this journal looks as if he just joined Annie in a fat canary. Such is the power of advertising.

ENGAGEMENT

Mr and Mrs Joseph Paul wish to announce the engagement of their daughter, Pauline, to Mr Clifford Mollette, youngest son of Mr and Mrs Wilfred Mollette, Prescott. Marriage to take place latter part of October, 1959.

THANKSGIVING HOLIDAY

Next Monday Canada will celebrate Thanksgiving. On that day all places of business will be closed and rubbish fires will blanket the town with pungent Fall smoke. Householders are asked to note the need to shop for the holiday.

Correspondents of the "Record" and our advertisers will help our production if they try and have their copy ready in good time Tuesday.

More than 90 per cnet of the timber cut in Canada is cut with the modern, high-speed chain saw.

Central high school decision near

Chesterville council directs local NDDHS board member

Chesterville village council dug deep into their responsibilities last Tuesday night over the district high school question. They held a long discussion with trustee John Coyne, council representative on the board; final decision, without a recorded vote, was to support the central school idea, half-way between Winchester and Chesterville. Basic reasoning developed the logic that the only course left was to build the school; any other decision would split the district wide open, and leave many parts without adequate means to advance secondary education in the districts involved. Coyne left the meeting with council's assurance he would be supported in whatever stand he took in the matter.

Bitter words were uttered out loud about the slowness of the repair job on South Street. Reeve Carl Merkley pointed out the contractor felt he had to have at least five clear days with his equipment available, in case the bottom fell out of the roadway when the 'dozers skimmed off what is left of the top coat. Road commissioners were asked to get in touch with Roads Resurfacing at once and point up the need to get the road into passable condition, at least.

The new village lights came under the scrutiny of hydro commission and it was decided Queen Street has a few extra lights; three will be moved to King Street and some of the luminaires taken down will be used to brighten other dark streets.

Word is still awaited from the ground water engineers about well drilling. Reports on hand of water tests of existing wells were studied and the high salt content noted with some discontent. Iron is also present in appreciable quantities although this can be treated out. Test drilling is expected to start any time.

The resolution to change back to slow time Saturday midnight, October 24, was passed.

APPLE BLOSSOMS

Lyle Marcellus, of town, spotted a bit of spring along the CPR tracks Monday.

Apple blossoms, as fragrant as any in May, belied the calendar which read October 5.

Letter to the Editor

Mountain, Ont.,
October 5, 1959.

The Editor,
The Chesterville Record.
Dear Sir:

The members of Winchester District Memorial Hospital Auxiliary wish to express their sincere appreciation to your paper for publishing events and activities during the past year.

We cannot value too highly the service this has been to the Auxiliary.

Mrs H. Richardson,
Auxiliary Secretary.

W.I. decides to sponsor polio clinic here display articles shown at Ottawa Exhibition

The decision to sponsor a polio clinic for adults was taken at the September meeting of Chesterville W.I. at their regular meeting held Wednesday, the 30th, at 8 p.m. in the library of Community Hall.

Mrs G. W. Gilbert, the president, conducted the meeting, assisted by Mrs Dalton Dockstead-er, the secretary.

After singing the Opening Ode and reciting the Mary Stewart Collect the roll was called to which members answered by stating their most disliked subject when they attended school.

The secretary read the minutes of the June meeting and Mrs J. F. Moriarty gave the treasurer's report which showed a bank balance in excess of $375. Mrs Geo. Johnston read the cheer sister's report. Mrs C. A. Graham moved and Mrs Wm. Forward seconded a motion granting Mrs Johnston $10 to be used in her valuable work.

Arrangements were made for the annual Hallowe'en dance, with the following committee in charge: Mrs John Sutherland, Mrs Geo. Johnston, Mrs Tom Moran, Mrs Ed Forward, Mrs Foster Bowman and Mrs G. W. Gilbert. The members of Teen Town have volunteered to decorate the hall for the occasion.

Delegates Mrs John Sutherland and Mrs Foster Bowman were appointed to attend the area convention to be held October 20th and 21st in Ottawa.

Cards were signed for Mrs P. G. Hewitt and Miss Gail Belsher, both of whom are ill.

A senior training school will be held in the Winchester Legion Hall October 29th and 30th. The topic of study will be "Hints for the Home Nurse."

The Institute will sponsor a display of pottery and a demonstration on pottery making in November.

It was moved by Mrs John Sutherland and seconded by Mrs Fay Shaver that $5 be sent to "Care," and Mrs Emlyn Cole moved and Mrs H. K. Graham seconded a motion that $5 be donated to the C.N.I.B. canvass which is now in progress.

The president informed the members that the request for the short course "Something to Wear" had been granted and will be held Thursday, April 28, 1960.

After some discussion the Institute decided to sponsor a polio clinic for adults. A large number of members volunteered to assist with such a clinic.

Articles which had been exhibited at the recent Ottawa Exhibition were on display. Those contributing articles for this exhibition were Mrs Geo. Barkley, Mrs P. G. Hewitt, Mrs Emlyn Cole, Mrs Geo. Johnston, Mrs Wm. Hamilton, Mrs Wm. Fulton, Mrs Harold W. Merkley and Mrs Basil Rowe. Four prizes were secured; one first, one second, one third and one fourth. Mrs John Sutherland commented briefly on the display and commended the members for their effort, after which she, assisted by the W.I. president, pinned corsages of fall flowers on the exhibitors who were present.

Mrs Basil Rowe delighted the audience by showing slides of her recent trip abroad. She was assisted by Mrs Gilbert who also showed several pictures of special interest to everyone.

At the close of the meeting Mrs Basil Rowe and Mrs C. A. Graham and their committee served a delightful lunch. The members of the committee were Mrs Emlyn Cole, Mrs J. F. Moriarty, Mrs Peter de Rooy, Mrs Edwin Forward and Mrs W. Edgerton.



Chesterville High School finally got their field day events under way last Monday after a postponement because of wet weather. When the points had been added up a couple of new faces appeared as champions and two of last year's were still there. Front row shows Susan Graham, senior girls' champ and Thea Van Delst, junior champ. In the back row, Doug Miltimore smiles over the senior championship and Bob McPherson joins Susan a second time, again junior champion.—Record Photo.

Field day held Monday at local high school

Chsterville High School field day was held Monday. Though the sky was dull and threatening, all events were held as scheduled.

Winners were as follows:

Junior Boys

High jump: Robert McPherson, 1st; Ernie MacMillan, 2nd; Arden Marcellus, 3rd.

Running broad jump: Arden Marcellus, 1st; Robert McPherson, 2nd; Ernie MacMillan, 3rd.

Pole vault: Robert McPherson, 1st; Doug Merkley, 2nd; James Harper, 3rd.

Shot put: Arden Marcellus, 1st; Robert McPherson, 2nd; James Harper, 3rd.

100-yard dash: Arden Marcellus, 1st; Robert McPherson, 2nd;

(Continued on Page 10)



Ronnie Doering came up with the winning number of product labels for the grand prize of a trip to New York over Thanksgiving holidays. He was followed closely by Michael Thompson, and it was so close Fulton Bros. arranged with IGA that he, too, would be awarded the same trip with Ronnie. The boys are here smiling as they discuss plans with Jack Fulton, one of the owners of Fulton Bros. IGA Supermarket that sponsored the contest. —Record Photo.

Mrs M. W. Locke heads Hospital Auxiliary annual meeting held at Winchester well attended

The eleventh annual meeting of Winchester District Memorial Hospital Auxiliary was held in the assembly hall of the hospital on Thursday, October 1, at 8 p.m., with Mrs M. Black presiding. The meeting opened with the Lord's Prayer repeated in unison.

The president welcomed the large audience which numbered 88, representing 13 units. Roll call was answered by the introduction of the new directors of units.

Miss Elliott, the treasurer, reported that total cash receipts for the year amounted to $5,404.25, disbursements $2,261.86, leaving a balance of $2,778.39 which, added to the retirement fund, makes a grand total of $17,272.76 on hand.

Food donations during the year were valued at $886.14. In addition to the various units, many contributions were received from the area Women's Institutes, bridge clubs, curling clubs and churches.

Mrs G. Mulloy, in reporting for the hospital, said that the year had been an extremely busy one with more patients and more births than ever before. She stressed how important the work of the Auxiliary was to the hospital, as much of the up-to-date equipment had been paid for by different individual units as well as from general Auxiliary funds.

With the new addition, many items will have to be purchased. In thanking the Auxiliary on behalf of the entire staff, Mrs Mulloy wished them continued success and felt that with the teamwork spirit of good will, there should be no difficulties in the challenge of the future of the hospital.

On a motion, letters of appreciation are to be sent to the various papers for the excellent way in which they have published the reports during the past year.

Mr Davis, the administrator, told the audience about the progress of the building and that the forecast was that at least part of it would be in operation by the end of May, 1960. He told them also about a number of items of new equipment which they might be interested in supplying at an approximate cost of $24,000.

(Continued on Page 6)



F. M. Cass

Good Roads chief

The man who was elected president of the Canadian Good Roads Association in Vancouver a couple of weeks ago brings the quality of natural leadership to an organization responsible for spending one of the nation's largest budgets—an estimated $1,157 million in the current fiscal year.

Frederick McIntosh Cass, 46, described by those who work with him at the Ontario Department of Highways as a fire-ball and go-getter, is already creating road building traditions in his job as Minister of Highways for Ontario.

Responsible for a provincial road building gross budget of $273 million this year, Cass is pleasantly aggressive, brings the quick, incisive mind of a trained lawyer to a big job.

Born at Chesterville, Ont., he is the son of the late William

(Continued on Page 6)

The CHESTERVILLE Record

Member of Canadian Weekly Newspapers Association
Member of Ontario Weekly Newspapers Association
Member of Eastern Ontario Weekly Newspapers Association
Published every Thursday
P.O. Box 119 — Chesterville — Phone HI 8-2144
H. K. GRAHAM, Editor and Publisher
B. A. Campbell, Operator-Comp. — B. A. Feeley, Press-Comp.

Subscription rates: $3.00 per year, anywhere in Canada, payable in advance.
United States and Foreign, $4.00 per year.
Authorized as Second Class Matter by the Post Office Department, Ottawa, Canada.

OPINIONS . . . OURS AND OTHERS

Polio clinic here

Chesterville and district adults will be able to get free polio immunization shots next week here. A polio clinic will be held on Friday, October 16, in Legion Hall. It will be held in the afternoon and evening, sponsored by Chesterville Women's Institute. Cornwall Health Unit will do the immunization work.

Polio is reaching close to our communities. Cornwall and district have had a rough season and fatalities have reached into several homes. One family lost two children and the mother from the dread disease. And while our school children and some adults have taken the shots, many of us have been putting it off.

For that reason, Chesterville W.I. feels the clinic is a necessity. It will go a long way to safeguard the district as much as humanly possible against the crippling effects of polio.

Next week, be sure and get your free shot of polio serum. And remind your neighbour; the clinic is for every adult of the area.

We're all lit up

The new system of lights are in operation this week on Chesterville's main streets. Queen and Main South have blossomed out after dark with a brilliance equal to at least a couple of suns. And the new lights show up the new street paving to good advantage.

Members of Chesterville council and hydro commission had some small doubts how the new high intensity fluorescent lights would be received. It didn't take long to find out. Without exception, they have been the subject of delighted approval.

The big tubes make quite a difference and as a result of their white light, some of our side streets are positively Stygian in their darkness. Hydro commission could now spend a profitable hour touring after dark and deciding where to put a batch of the luminaire-type of fixtures that have been taken down off the main streets. At the same time it might be wise to consider a half dozen of the new tube lights for King Street; then the whole business section would be well lit up for business.

Abuses of unemployment insurance

Recent boosts in employer and employee contributions to the national unemployment insurance fund have prompted an uproar across Canada.

Many people are completely fed up with the way the insurance program is functioning, says the Chiliwack, B.C., Progress. They are convinced it is being abused and if the attitude of many beneficiaries is any criterion, it is.

Some people seem to think that because they have contributed to the fund out of payroll deductions, they should lay off work at any time convenient to themselves and collect. In some cases, the fund is defeating its real purpose by simply encouraging people not to work. In others, it is being used as a sort of a retirement bonus; in others, it is pre-natal bonus; in still others, it is a plain holiday bonus.

The whole business reached the height of ridiculousness in Vancouver where, as a result of one of the most stupid labour disputes in B.C.'s history, some men are reported to be collecting as much as $100 a week in union benefits and unemployment insurance. That is right — $100 a week for not working. They have lost their argument and their jobs and there is no prospect they will ever go back to work for the same employers. But why worry—or work—when you're getting $100 a week?

People such as this are robbing the government, the employers and those who are working and contributing to the fund.

Technically and legally, these employees appear to be on safe ground. What is needed is some way to put some moral sense into the Act.

A tale of tea

The story of tea is a fascinating blend of fact and fiction, infused through the ages, and sweetened by the triumph of human enterprise.

Legend has it that tea was discovered accidentally in 2737 B.C. when leaves from a wild tea bush fell into a pot of water being boiled for a travelling Chinese emporer. He noticed a delightful aroma, sampled the brew and from that day on the tea plant was treasured in China.

Through man's enterprise it spread gradually to other countries. Cultivation of the plant was started in those countries where the climate was suitable. As planting and flavours were studied, it was found that the finest tea grows in mountain top gardens where warm sun and gentle rains are followed by cool nights.

Today, the teas from India and Ceylon are held in highest favour. In Canada alone, where Canadians use 45 million pounds of tea a year, 90% of it comes from those two countries.

When one considers the number of cups of tea Canadians drink each year, up to 11 billions, it becomes a very clear fact that tea is certainly the favourite beverage here.

An Indian or Ceylonese tea plantation may cover from 300 to 3,000 acres, and each plantation has its own buildings where the tea is processed after plucking. Each tea plant is carefully cultivated and kept pruned to a height of three to four feet, and picking, or plucking as it is called, must be done with skill.

Just two leaves and a bud are removed from the plant at each picking and if the plucker takes more it is referred to as "coarse plucking." This is only the start of many operations the tea must go through before it is ready for the tea pot.

When the pluckings are taken from the gardens to the factory they are spread out on racks in thin layers. Air passes through the leaves evaporating the moisture from them. They are still soft and green at this point and must wither for from 12 to 24 hours. The tea then goes into rolling machines to bruise and twist the leaves and so release the juices. It is then exposed to the air and begins to ferment and change colour.

The tea is sorted and graded and packed in plywood chests lined with metal foil so that it is protected for its long journey over land and ocean. But there is one very important operation which must take place before it is packaged or put into tea bags for sale in Canadian stores. Expert tea tasters must sample the tea from all these chests, as there are many types and flavours. They then decide on blending to get the exact tea flavours liked best by Canadians.

The practice of shoeing horses was known as early as 300 B.C.

MAKES RECORDING OF HIPPO DANCE

Music and song plays a great part in the lives of the peoples of Central Africa, for "almost every African is a practising musician," said Peter Fraenkl in a recorded talk broadcast in the BBC Third Programme. Fraenkl has travelled thousands of miles in the Federation of Rhodesia and Nyasaland recording music for transmission from the Central African Broadcasting Station, Lusaka, and, by courtesy of this station, he illustrated his BBC talk with some of these unique recordings.

"Town music," the new music played on European instruments such as the guitar, the banjo and the saxophone, has less variation than the traditional music of the villages, which varies from tribe to tribe and for different occasions—such as tribal dances, military parades, hunting, and instructing the young in correct social behaviour.

Perhaps its strangest use was illustrated by a song of the Sena tribe of South Nyasaland, many of whom live near the banks of the lower Shire River.

"They cultivate cotton and maize on the fertile banks of the river," said Fraenkl. "Their crop is often endangered by the hippo. They attempt to control this by the hippo dance.

"The theory is that as soon as a hippo is sighted in the gardens, all the women grab their clapper-sticks and rush out and sing. The hippo is very musical. It stops in its destructive path, pricks up its ears and listens. If the rhythm is good it starts to sway its heavy hips from side to side. It grunts contendedly and slowly waltzes backwards, back to the river from which it came."

Fraenkl had recorded several of these hippo dances, though he made no claim to have seen the theory in operation.

The BIBLE TODAY . . .

When Rev J. W. Bradnock, Translations Secretary of the British and Foreign Bible Society, was in Canada this year a conference was held with a small group of people on the need for a new translation of the Bible into White Russian. The group consisted of an Ukranian, two White Russians, and a Jewish convert, himself an outstanding Old Testament scholar.

At the end of a five-hour session, which resulted in complete agreement with regard to the need for a White Russian Bible, one of the company led in a rather unconventional prayer. It began: "Here we are, Lord, a Britisher, Ukranian, White Russian and a Jew . . ." That statement addressed to the Almighty aptly summed up most of what the Bible Society stands for in the world.

Suggested Bible Readings:

Sunday, October 11: Acts 2: 22-42.

Monday, October 12: I Corinthians 10: 14; 11: 1.

Tuesday, October 13: I Corinthians 11: 17-34.

Wednesday, October 14: I Corinthians 12: 12-31.

Thursday, October 15: II Corinthians 4: 1-18.

Friday, October 16: Psalms 40: 1-17.

Saturday, October 17: Psalms 51: 1-17.

PAYS TO CHECK

Kitchener's ex-mayor Bruce Weber is checking his plugs these days, and with good reason.

The former mayor said he called a television repair man recently when his set wouldn't work. The repair man looked at the set, pushed the plug in and said to Mr Weber:

"That'll be $4 please."

Only thing wrong was the plug wasn't in the electrical outlet.

The traditional rule for two steamships approaching on the same course is for each to turn to starboard—to the right.

FRENDLEE FARM CHATS



by Lillian Allison

Once each year the stores find it necessary to take stock. It is a most exacting undertaking too for they have to list every item they have in store-rooms and on the shelves in order to find out the value of their stock. Insurance companies sometimes recommend that we housewives make an inventory of our possessions. How would we know, they ask, how many sheets, towels, dishes, etc. we had if fire destroyed all these things.

It is good business for farmers to take stock as well. The figure in the balance column of his bank book or the size of the roll of bills below the safety pin in his hip pocket doesn't always give a true picture of his financial standing. He needs to know the value of the feed, cattle and machinery he has on hand as well.

It would be good business for each one of us to sit down for a while each year and take stock of what we actually have. And I can think of no better time to do it than at Thanksgiving. After an aunt of mine died many years ago her husband found among her papers a large sheet of foolscap headed "Things I Have To Be Thankful For." Below was a full page of items. Most of us would wonder where she found them for she died at twenty-one after a long, long illness.

Most of us would find it easier to write a foolscap page of complaints. We complain because we aren't making enough money, because prices are high and our pay is low, because we haven't got this or that, because we're sick once in a while, because our feelings are hurt, because we haven't got enough time, because we have to work too hard and on and on and on. We might better be adding up the things we have.

Perhaps one of the greatest blessings in our stockpile is the fact that we're living in such a fortunate part of the world. We haven't had a war in Ontario for over 140 years. And how grateful we should be for that alone, espesially when we see pictures of bombed cities, burned homes, ruined fields and all the desolation which war has brought in many parts of the world.

And how fortunate we are in the weather we receive here in Eastern Ontario. Oh, I know all too well how I complained about the extreme cold last winter and the extreme heat last summer. But how lucky we are! It was so dry in Southern Ontario this past summer that the farmers had to feed the cattle all summer. And when we see on our TV screens the destruction caused by hurricane Gracie on the east coast of the United States and by the floods in Oklahoma we should be so thankful we had only heat and a few extra showers. For our harvest gave us hay, grain, corn, pasture and garden stuffs that we hardly knew how to handle.

Another blessing most of us enjoy is our health. Some of us have arthritis and hearts that misbehave and so on but when we read and look around there are so many who are so much worse off than we we should feel really lucky.

Our homes belong on our inventory too. No, they are not palaces. But who wants a palace? Most of us have electricity and most of us have one or many of the electrical appliances that make life easier and brighter. We may not have all the modern wonders of science but at least we are comfortable and warm which is more than millions of people in this old world can say.

We have hundreds of things if we would only take the time to take stock. We have friends and books, educational facilities, law and order and most of all freedom. Freedom to vote, to think, to speak, to write and freedom to worship as we please.

So let us at this Thanksgiving time take inventory of all our blessings and go to church on Sunday to thank God for being so good to us all.

Never let rubber come into contact with silver. Even through tissue paper, rubber can corrode silver beyond repair in a few weeks.

Professional Directory

Hubert McCloskey
Phone: Chesterville HI 8-2158
Ottawa CE67489
LIFE INSURANCE PLANS
Family Protection Plan
Select Life — University Plans
Feel Free to Call Upon Me
8 Mar. '58

C. W. Casselman Agency
(Established 1905)
Automobile Financing
GENERAL INSURANCE
At Residence on Queen St. East
HI 8-2398 — CHESTERVILLE
51-52

LICENSED AUCTIONEER
Will handle all sales, large or small. Cattle and farm sales a specialty. Rates reasonable; guaranteed results.
J. V. Fetterly
Auctioneer
MOREWOOD — ONTARIO
6 May' 58

EDWIN McINTOSH
WILLIAMSBURG
Co-Op Auto Insurance
Phone KI 3-2294 — Morrisburg
or contact Co-Op Store
2-18-58

Rowe Funeral Service
Ambulance — Modern Equipment
Hospital Bed for Rent
Dial Chesterville HI 8-2152 day or night
W. B. ROWE
Funeral Director and Embalmer

Whether It is To Buy or Sell
SEE
GORDON W. THOM
Real Estate
MORRISBURG — ONTARIO
Phone 87 or 11W 2-56

WM. J. MASTERSON
Co-Op Auto Insurance
Chesterville Co-Op

R. G. Dodds, D.D.S., L.D.S.
Dentist
DIAL HI 8-2334
At Residence on Albert Street
CHESTERVILLE

Clement Insurance Agency
Since 1893
GENERAL INSURANCE
Our knowledge and experience in Insurance enables us to give you a first class, prompt, efficient service.
JOHN CLEMENT
Chesterville — Ph.: HI 8-2598
3-4-59

Dr. H. S. Hutt, D.D.S.
CHESTERVILLE, ONT.
OVER BANK OF NOVA SCOTIA
DIAL HI 8-2318

LICENSED AUCTIONEER
Will handle all kinds of Farm or Household Auctions. Guarantee results. Reasonable rates. Write or phone for dates at my expense.
Dwight Tupper
HI 8-2514 — Chesterville, RR1

R. Harold Brown
LICENSED AUCTIONEER
Farm and Household Auctions
Conducting Successful Sales Everywhere
RR2, Cornwall Ph. WE 2-7925
1 Feb. 59

CASS & CASS
LAW OFFICES
Chesterville Dial HI 8-2735
Bank of Nova Scotia Building
Winchester Phone 11

H. W. ALGATE
Optometrist
at P. J. GILROY'S
Chesterville
THURSDAY, OCTOBER 22
By Appointment Only

HAROLD D. POAPST
Insurance & Real Estate Broker
Representative
Grenville Insurance Co.
Automobile, Fire, Casualty, Etc.
Phone Us Collect
PH. 446 — WINCHESTER
49-31 Aug. 60

DELBERT HUMMEL
Licensed Auctioneer for all kinds of sales, at reasonable charge.
Chesterville, RR1. 33

Moving & Hauling
We are completely equipped to look after your commercial hauling and all local and long distance moving.
Consult us for rates—our prices are reasonable.
H. A. GREER, Prop.
CHESTERVILLE — ONT.
1 Apr. 59

Insurance—Financing
Automobiles, new trucks, new tractors and farm equipment insured and financel at low rates.
Hough Insurance Agency
Chesterville — Phone HI 8-2854

High school students at Ingleside elect council

Students at Osnabruck District High School, Ingleside, have elected their council for the school year 1959-1960. After a week of vigorous campaigning by the various candidates, pupils voted by secret ballot during the noon hour. A 100-percent vote of those in attendance on that day was recorded.

Heading the student government in the executive offices are Bernie Warner, president; Irene Holland, vice president; Carole Rupert, secretary, and Arthur Wells, treasurer. William Duprau and Sharon Summers were elected boys' and girls' athletic repreesntatives, respectively. Carol Trimble is convener of the social committee and Douglas Prunner is publicity director.

The following class representatives were also elected: Grade XIII advisor, Ian MacLean; Grade XII, Barbara Fritz and Robert Bruce; Grade XI, Joyce McAllister and Wayne Gallinger; Grade X, Joan Prunner and Stirling Zeran; Grade IXA, Heather Fetterly and Howard Beaudette; Grade IXB, Twyla Smith and Mike Sherman. Staff advisor to the council is George S. Rickey.

The students have embarked on a magazine subscription sales campaign to raise funds. This venture proved very successful last year and part of the earnings were used for the purchase of a tape recording machine, which the council presented to the school.

Mesman–Kelly

Jill Beverly Kelly and Martin John Mesman, Morrisburg, were united in marriage at St. Mary's Church, Chesterville, recently.

The bride is a daughter of Mr and Mrs Edmond Kelly, Morrisburg. The groom is a son of Mr and Mrs John Mesman, Williamsburg.

Given in marriage by her father, the bride chose a white floor-length gown of lace over taffeta. The fitted bodice had a Sabrina neckline and long lily-point sleeves. A bandeau of appliqued velvet leaves with pearls held her appliqued veil of tulle illusion. She carried a cascade bouquet of red carnations and white chrysanthemums with fern.

Mrs Peter Mesman, of Cornwall, was matron of honour, wearing a French blue ballerina-length gown with velvet bodice and nylon over taffeta skirt. She wore a matching feather bandeau and gloves. Her bouquet was pink and blue carnations and 'mums.

The two flower girls, Marny Turnbull and Allie Mesman, wore dresses of pale blue nylon over taffeta. They carried dainty baskets of pink and blue interspersed with fern.

John Turnbull and William Turnbull were page boys, wearing grey flannels and blue blazers. They are nephews of the bride.

Following the ceremony, a reception was held at the home of the bride's aunt and uncle, Mr and Mrs Gerald Turnbull, Riverside Heights.

To travel, the bride wore an imported tweed suit of beige-grey with flecks of blue and yellow. She wore beige accessories and a corsage of yellow carnations.

Mr and Mrs Mesman will reside at Riverside Heights.

The bride's grandparents, of Islesworth, Middlesex, England, arrived via B.O.A.C. to attend the wedding.

Finland's busiest port is the lumber shipping centre of Kotka.

TURKEYS for Thanksgiving.... from CLOVER FARM

Famous All Over Canada - Swift's Premium
Grade "A" Butterball Turkeys
18 to 24 lb. avg. - Whole or Half

AT ONLY lb. 37c

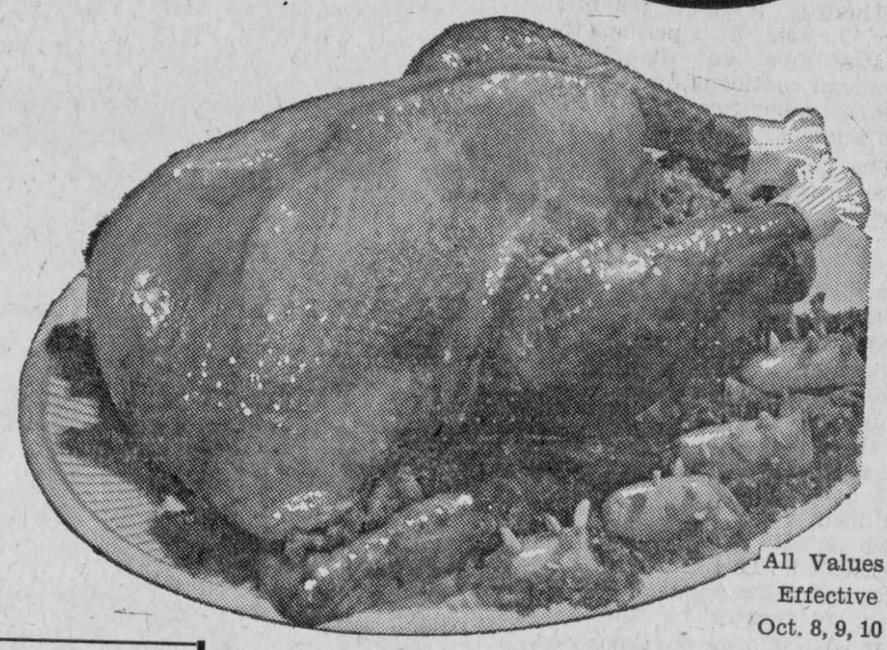

All Values Effective Oct. 8, 9, 10

Swift's Premium Quality Fully Cooked
LEG HAMS Skinless & Shankless lb. 59c

Maple Leaf Tendersweet Smoked
Cottage ROLLS Cry-O-Vac Wrapped lb. 59c

Maple Leaf Breakfast
BACON Rindless lb. 65c

Maple Leaf Hot Dog Style
Weiners 1-lb. cello pkg. lb. 45c

Swift's Premium Quality
Sausage MEAT lb. 39c

Maple Leaf Quality
Salami CHUBS 12-oz. size 49c

U.S. No. 1 Plump, Ripe, Cape Cod
CRANBERRIES
Firm, Flavourful Berries in Window-Pak Carton to ensure complete freshness
1 lb. Carton 21c



CANADA FANCY McINTOSH
Apples . bushel carton, $1.79; 5 lbs., 25c

CALIFORNIA NO. 1 RED EMPEROR
Grapes ..... 2 lbs, 29c

CALIFORNIA NO. 1 PASCAL
Celery .... jumbo size 2½'s, stalk, 19c

LOCALLY GROWN NO. 1 SNOW WHITE
Cauliflower .... 2 large size heads, 29c

FROZEN FOOD FEATURES
Birds Eye Strawberries . 15-oz. pkg., 35c
Birds Eye Green Peas .. 12-oz. pkg., 19c

CLOVER FARM
PUMPKIN PIE EACH: 49c
Freshly Baked Thanksgiving Dessert

ILLUSTRATED
Do-It-Yourself ENCYCLOPEDIA
Buy a Book Each Week With Your Groceries
THIS WEEK— VOL. 5 99c

CASSELMAN'S

Thanksgiving Specials

OCEAN SPRAY JELLIED OR WHOLE
Cranberry Sauce ..... 15-oz. tin, 21c

REYNOLDS WRAP PURE
Aluminum Foil ..... 25-ft. roll, 29c

STOKELY'S
Fancy Pumpkin ..... 28-oz. tin, 17c

MONARCH
Pie Crust Mix ..... 18-oz. pkg., 31c

KLEENEX DELUXE DINNER SIZE
Table Napkins ..... pkg., 29c

FLUFFY, LIGHT
Dainty Rice ..... 2-lb. pkg., 29c

ROSE SWEET
MIXED PICKLES ..... 16-oz. jar, 31c

DONALD DUCK SWEETENED
Blended Juice ..... 48-oz. tin, 37c

Fleischmann's Corn Oil (Yellow Quik Bag)
Margarine ..... 1-lb. pkg., 47c

FANCY
Green Giant Peas ..... 15-oz. tin, 17c

CLOVER FARM
Instant Coffee ..... 6-oz. jar, 79c

AYLMER FANCY
Tomato Juice ..... 48-oz. tin, 29c

MAPLE LEAF
MINCEMEAT ..... 28-oz. tin, 43c

ST. WILLIAMS
Strawberry Jam ..... 24-oz. jar, 45c

ALL-PURPOSE
Five Roses Flour ..... 7-lb. bag, 57c

FOR BETTER BAKING
Jewel Shortening ..... 1-lb. pkg., 27c

KRAFT SALAD DRESSING
Miracle Whip ..... 16-oz. jar, 41c

IN SMART, NEW POLYTHELENE BOTTLE!
Gay Liquid Detergent ..... 20-oz. btl., 53c

Aylmer Choice (Halves) Peaches ..... 20-oz. tin, 25c

Dr Ballard's Champion Whole Fish Cat Food .. 2 15-oz. tins, 33c

CLOVER FARM

Chimney Repairs

Winter Will Soon Be Here
NOW Is the Time to Have Your Chimney Repaired or a New One Built
FARMERS—
Let Us Grade Your Lanes or Ditches
REASONABLE RATES
* Equipment Rentals *
* Sand and Gravel *

Phone HI 8-2660
CHESTERVILLE
52-7

Holiday Closing Notice

Our bakery will be closed for holidays from September 28 until Tuesday, October 13, when we will be open again with fresh Home Made Baking, hot out of the oven.

Stock up your freezer by ordering your extras today.

SUMMERS' BAKERY
PHONE 140
Winchester — Ont.
3-2

INGLESIDE AREA--

Wild life sanctuary planned officials tour Parks area

A plan to develop a wild life sanctuary west of Ingleside within the next 10 years was outlined to the reeves and councillors who attended the tour of the Ontario - St. Lawrence Development Commission Parks last week.

The potentialities which the district had for supporting wild life, and plans which were being made, were outlined by George C. Brown, chairman of the St. Lawrence Wild Life Association.

Specializing in all species of wild ducks and geese, Mr Brown has spent the past 10 years studying such game throughout the country.

"There is a great potential here," he said. "It is perhaps the greatest area on the North American continent for the purpose of supporting wild game and animals."

The land and water conditions in this area, he continued, lent themselves ideally to wild life, and when the project is completed it will be a regular educational centre for the study of Canada's wild game.

Mr Brown told the guests that a dam had been constructed at the western limit of the area. This dam will control the level of the water, making it an ideal area for the growing of feed for the ducks and geese. He then outlined briefly the areas where such aquatic plant farms would be located. "These flooded lands are natural for supporting aquatis plant growth," he said.

If such a farm is encouraged, it may be possible to supply the rest of Canada with such plants for the feeding of ducks and geese.

He told of an experiment carried out this year in the area where a tubor type plant had been grown. It was one of the only areas in the country where an increase in growth had been noted, he said.

Besides the area provided for these aquatic birds, there will be areas provided for the support of upland game birds where all species of upland birds would be kept. Here, too, the land conditions lent themselves to the support of such game.

There would also be an area where other types of wild game such as deer, elk, and perhaps event two buffalo, would be kept. As he talked, Mr Brown pointed out on a map the areas where each species of game would be stocked. All the game which will be there will be in their natural habitat.

There would be walking areas where tourists would be able to view the game in their natural habitat, he said, and there would be also an area where up to 1,000 cars could be parked.

There would be plenty of fish in the area, too, stated Mr Brown, and he told of plans for stocking the waters with all species of fish. There would be three fishing areas provided where children would have a wonderful time.

At this point, one of the men assembled asked about the age limit of the children. This brought a short round of laughter from the other men. Mr Brown laughingly remarked that the age would be from one to 70 years.

"This," he said, "is just a small idea of the great potential which this area holds for the support of all types of wild life."

Plans are being drawn up now and an endeavour to introduce a wild life stamp, to help provide revenue for the area, would also be undertaken.

"The possibilities of this area are limitless," Mr Brown declared. "There yill be no other place in the country like it."

Miss Ethel Merkley honoured by friends

A miscellaneous shower was held in honour of Miss Ethel Merkley at her home on Wednesday, September 9, prior to her marriage to Allan Armstrong which took place September 12 in Dunbar Presbyterian Church.

A large number of friends and neighbours were present. The address was read by Mrs Jean Feeley.

Miss Merkley expressed her thanks and appreciation for the many useful gifts and good wishes of her friends.

Hostesses for the shower were Doris Folkard, Marlene Droppo, Jessie McPherson, Hazel Beckstead, Jean Feeley and Marjorie Barkley. Refreshments were served.

JUST REFEREES

A citywide alarm for a station wagon carrying "two convicts" was called off recently when Nashville, Tenn., police overtook the vehicle and found two football referees inside wearing striped shirts.

Presbyterian Men meet at Kemptville

The bi-monthly meeting of the Laymen's Council of Presbyterian Men of Brockville Presbytery met in the church hall in St. Paul's Church, Kemptville, on Tuesday evening, September 29.

Rev A. Morrison, Prescott, opened the meeting with prayer. The men joined in songs of fellowship and Bible study, based on Acts 2: 32-47, concerning the dynamic power of the Spirit manifest at Pentecost when the Church was born.

The highlight of the business portion of the meeting was a report given by four of the men, Harold Graham, Merve Dickie, Bill Graham and president Doug Tannahill, all of whom had attended the 2nd national conference of Presbyterian Men in Keswick, in the Muskoka district.

Further plans were formulated for the forthcoming men's banquet to be held in First Church, Brockville, on Tuesday evening, November 3.

The next regular meeting will be on Tuesday night, October 13, when the men will visit St. Paul's Church, Winchester.

TOO SKINNY

Marlinda Mason's 117 pounds may be distributed well enough to make her a bona fide beauty queen, but Denver public school authorities say the Miss Colorado of 1960 is too thin to teach.

Marlina is 5' 6½" tall. The School Health Service, quoting nationally recognized health standards, says this means she would have to weigh at least 124 pounds to get a permanent job.

HYLO EGGS

Receivers and Distributors
Grading Stations
Winchester — Osgoode
Chesterville

Daily Highest Market Price
HONEST GRADES
Two Electric Grading Machines — No Waiting

Harold Marriner, Manager
Chesterville

Muriel's Flowers

For Flowers for Funerals, Hospital Shut-ins, Gifts and Remembrances just call:
MURIEL'S FLOWERS
We Deliver
Phone 220
WINCHESTER
18tf

Announcing the new

CANADA SAVINGS BONDS

Better than ever!

CASHABLE ANYTIME AT FULL FACE VALUE PLUS EARNED INTEREST: Canada Savings Bonds are both a most convenient method of saving and a safe investment with many unusual advantages. If the need should arise, they can be cashed at any time, at full face value plus earned interest. They're like dollars with coupons attached.

HIGHER RETURN THAN EVER BEFORE: Interest first year 4%, second year 4¼%, third year 4½%, next six years 5% plus bonus of 3% at final maturity. Average interest yield if held to maturity is 4.98% per year.

AVAILABLE IN 5 DENOMINATIONS: Coupon Bonds are available in denominations of $50, $100, $500, $1,000 and $5,000. In fully registered form, $500, $1000 and $5,000.

NEW LIMIT—$20,000 PER PERSON OR ESTATE OF A DECEASED PERSON: The limit to holdings of this new issue that may be registered in the name of any one individual, or in the name of an estate of a deceased person, is $20,000. Each member of a family may buy up to this amount.

AVAILABLE FOR CASH AND ON EASY INSTALMENTS: On the Monthly Savings Plan, you make a down payment of 5% and pay off the balance in convenient instalments. On the Payroll Savings Plan, you purchase your bonds by regular deductions from your pay.

ORDER YOURS THROUGH THE PAYROLL SAVINGS PLAN WHERE YOU WORK, OR THROUGH YOUR BANK, INVESTMENT DEALER, STOCK BROKER, TRUST OR LOAN COMPANY.



Soil samples are now going into the Aluminum Company of Canada Limited mill at Wakefield, Quebec, in response to an offer of free, rapid soil analysis to promote the sale of agricultural limestone. Analyses are handled by Ken Winfield, agricultural specialist, who is also a practicing farmer in the region. He advises any farmer who has doubts about crop yields to contact his agronomist and then send soil samples to Alcan before starting fall plowing. Mr Winfield has invited the agronomists to check his analyses and recommendations at will for confirmation. Alcan's Wakefield works produces magnesia, a vital plant nutrient occuring in local limestone deposits. Production of limestone from this mill, therefore, has the important bonus of high grade magnesia content. And all of this ore is of a grade rated at 109 per cent neutralizing value by Federal test authorities—the highest in the province. The result is, some farmers in the surrounding district are bringing in soil samples and having them tested while their trucks are being loaded with limestone. They also get a transportation subsidy from their local agronomist to help defray the trucking cost. In the above photo M. Parisien, of Buckingham, supervises loading of his truck with Alcan Agricultural Limestone.

Post office revenues for district

Revenue collected by nine United Counties post offices in the year ending March 31 amounted to $359,363, according to figures released last week by the Postmsater General's Department, Ottawa.

Revenue of Chesterville post office amounted to $12,024. For other centres in the United Counties, revenues were as follows:

Cornwall, $269,257; Alexandria, $22,271; Ingleside, $5,782; Lancaster, $5,781; Long Sault, $2,928; Maxville, $6,274; Morrisburg, $19,-; Winchester, $15,975. Total combined revenue for the above communities was $359,363.

Revenues from other communities were: Apple Hill, $2,079; Avonmore, $3,920; Bainsville, $1,-004; Berwick, $1,348; Crysler, $3,-131; Dunvegan, $828; Cardinal, $17,151; Iroquois, $13,483.

Armstrong–Merkley

Yellow and white chrysanthemums decorated Dunbar Presbyterian Church for a pretty double-ring ceremony when Miss Ethel Evelyn Merkley, R.N., of Chesterville, became the bride of Mr Allan Merkley Armstrong, of Iroquois.

The bride is the only daughter of Mr and Mrs Levi Merkley and the groom is the son of and Mrs Charles Armstrong. Rev Douglas Fry officiated at the ceremony. Mrs D. Fry was soloist and rendered "The Voice that Breathed o'er Eden" and "Wedding Prayer." Mrs Arthur Thom was organist.

Given in marriage by her grandfather, Mr Charles Beckstead, the bride wore a floor-length gown of white silk organza, entire bodice of Chantilly lace with sweetheart neckline, with scattered satin bow knots and cap sleeves. The bouffant skirt had panelled back and front with Chantilly lace ending in a chapel train. A crown of seed pearls and sequins held her shoulder-length veil in place. Her only jewellery was a single strand of pearls, a gift of the groom. She carried a bouquet of frenched white 'mums and red roses.

Mrs Roger Guillimette, of Gananoque, sister of the groom, was matron of honour. She wore a ball-length dress of mint green nylon and net with matching accessories and carried a basket of green and white 'mums.

Miss Lynda Barkley, Chesterville, was flower girl and wore a petal-pink nylon dress trimmed with lace, short, puffed sleeves and Peter Pan collar, full gathered skirt with butterfly bow in back. She carried a basket of pink and white 'mums.

Mr Donald Merkley, Ottawa, brother of the bride, was best man and Master Brian Feeley, Chesterville, was ring bearer. Ushers were Mr Clare Armstrong, Montreal, brother of the groom, and Mr Roger Guillimette, Gananoque.

The bride's mother chose a dress of blue lace with circular skirt, and decollete neckline. Accessories were in blue and black and she wore a corsage of pink roses.

The mother of the bridegroom chose a dress of crepe and lace, in roses of Sharon, with blue and black accessories. Her corsage was of yellow 'mums.

A reception was held at the church hall.

Mr and Mrs Armstrong left on a wedding trip to North-western Ontario. For travelling the bride wore a grey wool suit with blue and black accessories, and a corsage of pink roses.

Out-of-town guests were from Gananoque, Montreal, Iroquois, Brinston, Cornwall, Morrisburg, Perth, Toronto, Ottawa, Sarnia, Winchester and Williamsburg.

Mr and Mrs Armstrong will reside at Iroquois.

NICE PLANTS

The story comes from Seven Kings, Eng., that the three Cane children, Leslie, 15; Linda, 13, and Paul, 10, were proud of their 12 plants.

They first noticed them a few months ago. They watered them every night, and during the long, hot summer the plants shot up to four feet high.

But the Cane children didn't know what they were. They didn't look like any of the pictures on the packets of seeds they sowed in the spring.

"What kind of plants are they, Dad?" they asked their 39-year-old father.

"Search me," he said. "I haven't a clue." And he went back to reading his paper.

Then he sat upright. There in the newspaper was a story about two men who had been jailed for growing marijuana.

Father called the police to check his suspicions. They confirmed what he suspected.

Mrs Pearl Cane thought the plants sprang from bird seed the youngsters spread on the garden when they cleaned out their parakeet's cage.

Canada's commercial catch of fish has a market value of close to $200,000,000 annually.

SERVICE STATION OPEN
THIS SUNDAY
Ouderkirk's Garage

To accommodate the driving public, one service station will be open every Sunday in Chesterville.

26-5-56

GOLDFIELD WEST

Visit friends in U.S.A.

Mr and Mrs Walter Burd, Mr and Mrs Dewey MacRae, Mrs Mac Montroy, Cornwall, and Mrs George Kranche, Ottawa, spent last week visiting friends in Buffalo, N.Y., and Niagara Falls. They toured Algonquin Park on their journey home.

Local News

Mr and Mrs Henry Nugent, of Ottawa, spent Saturday with Mr and Mrs Clare Nugent and family.

Mr and Mrs Bernard Foley and Marian were in Cornwall on Friday. Noreen returned home with them after spending the past 10 weeks in Hotel Dieu Hospital.

Mrs George C. Smith is spending some time with Mrs Hector Munro, Ingleside.

Rev Sr Mary Borgia, Perth, spent Saturday with Mr and Mrs Bernard Foley and family.

Misses Ardele and Betty Ann Richer and Geneva MacLean were supper guests Sunday at the Foley home.

Mr and Mrs Gordon Anderson, Fort William, spent Friday afternoon with Mr and Mrs Clare Nugent and family.

Mr and Mrs Colin Anderson, Montreal, visited over the week-end at the Nugent home.

Mr Alex Smith, Donald Dillabough, Glendon Smith and Keith Droppo attended the Holstein sale at Ottawa on Saturday afternoon.

Mr and Mrs Glendon Smith and Lynn were supper guests on Sunday evening with Mr and Mrs Lyal McDermid and Donnie, Berwick.

ELMA

Spend some time in Maritimes

Mr and Mrs Burrill Beckstead, accompanied by Mrs Oscar Beckstead, Williamsburg, and Mrs Stanley Barkley, spent some time in the Maritime Provinces and visited Mrs O. Beckstead's granddaughter, the former Sue Black, in Nova Scotia.

Elma News

Friends and relatives here attended the weddings of Mr and Mrs John Phifer, Friday evening, and Mr and Mrs Donnie Irvine, Saturday afternoon.

Mrs Fred Beckstead spent a few days with Mr and Mrs Bert Coons and family, Cornwall.

Mr and Mrs Donald McMartin and family, Cornwall, Mr and Mrs Ralph McPherson, Ottawa, Mr and Mrs Graham McPherson spent Friday evening with Mr and Mrs Egerton Barkley and family.

Misses Diana, Donna and Gail McMillan and girl friend, Ottawa, were weekend guests of Mr and Mrs Wilfred McMillan.

Mr and Mrs Melvin Dillabough, Mr Claude Dillabough, Mrs Donald Dillabough and Margaret Dillabough visited Mrs Ellis Casselman, Cornwall, Saturday.

Mrs Rudolph Boulerice, Morrisburg, Mrs Hugh McMillan and Miss Mary McMillan visited Mr and Mrs James Oswald and daughters, Vankleek Hill, Thursday.

Recent callers of Miss Jean Armstrong were Mr and Mrs Ralph McPherson, Ottawa, Miss Helen McPherson, Brockville, Miss Marilyn Pemberton, Ottawa, Mr Ken Killen, Kingston, and Mrs John McMillan, Kemptville.

WATCHDOG

A Brooklyn watchdog got his cops and robbers mixed up.

Police said the dog merely wagged his tail when two armed bandits ransacked a home of $3,000 worth of silver and terrorized three women occupants.

Later, when the two detectives arrived, the dog jumped into action, biting both detectives in the legs.

Perce Rock on the eastern point of the Gaspe Peinsula is 270 feet high, 300 feet wide and 1,560 feet long.

Waterproof flower pots by dipping them into melted paraffin to seal pores.



At Last!

BEAUTY • CONVENIENCE • ECONOMY

Act Now. Find out how low the cost of having Dominion Self-Storing Combination Windows installed on your home. They're fuel-saving, work-saving. The most attractive storm-screen windows available.

TERMS TO SUIT YOUR BUDGET

FOR FREE ESTIMATE PHONE

H. S. LANNIN LTD.
Phone 48 — Winchester
Buy your Storm Sash Locally to get personal attention to your problems.

Bowling news from Newington

Thursday night bowling in the Newington West Mixed League saw captain Eleanor Zeran's team take over the league lead with 15 points, as they rolled over captain Joyce Gove's team 7-0. Captain Irene Godard's team clung to second place with 13 points, although they managed only two points over captain Hazel Winters' five.

Ladies' high singles: Verla Gallinger, 225, 209; Rita Wert, 225; Ellie Zeran, 209; high triples: Verla Gallinger, 637; Ellie Zeran, 539.

Men's high singles: Bert Zeran, 290; Lyle Forsythe, 247; Sterling Wert, 236; high triples: Lyle Forsythe, 669; Bert Zeran, 616.

DRIP-DRY FABRICS TO INCLUDE WOOL

In the battle of the fabrics, wool has come up with a counter to the drip-dry, no-iron qualities previously claimed exclusively for some synthetics.

Within weeks, Australian housewives and their shirt-wearing partners will be able to restore worn garments to the freshness of newness with just a swish through a basin of water.

Laundering a shirt of material treated with the newly-announced government-evolved process will be such a trifling chore that in this, as in so many other things, husbands may be expected in future to observe the "do-it-yourself" method.

Announcement of the success of research for a no-iron process applicable to wool was made by the Australian Wool Bureau at the Royal Adelaide Agricultural Show recently.

W. A. Gunn, chairman of the Australian Wool Bureau, said the discovery of a "wash and wear" process for wool was "the most exciting since wool was first woven."

He displayed a test-shirt which had been washed and worn 200 times without ironing and skirts and blouses which had been through the tub 20 times.

Men's woollen drip-dry shirts, school clothes, dresses, blouses, skirts and other clothing made from the fabric will be on sale throughout Australia early next year, he said.

But clothing manufacturers are so eager to catch the market with the products of the new process that some in Melbourne say they will have a range of drip-dry woollen goods within a few weeks.

Representatives of the clothing trade in Melbourne said most mills would be able to drip-dry process fabrics without new machinery. The process would add only about a half-dollar to the cost of a $12 woollen dress.

Teaching Traffic Safety starts at home



Teach them to always walk on the left side facing the Traffic when there are no sidewalks

HYPNOSIS FOR WARTS

Two Scottish doctors reported recently they have hypnotized warts off nine persons.

The experiment was described in 'Lancet," a medical magazine, by Dr A. H. C. Sinclair-Gieben, of Aberdeen University, and Dr Derek Chalmers, of the Aberdeen Royal Infirmary.

Ten patients were placed under hypnosis and told that the warts on one side of the body—the worst affected—would soon disappear. Nothing was said about the warts on the other side.

Within a few days, the two doctors said, the warts on the "treated" side of nine of the patients were gone. The warts on the other side remained unchanged. The 10th patient was described as unresponsive to the hypnotic treatment.

Sinclair-Gieben and Chalmers noted that warts are usually attributed to some kind of virus.

"If the cause is in fact a virus," they said, "we must conclude that hypnosis can in some way protect body tissues against infection.

BETTER THAN EVER

T. E. McClaskey, Vancouver, Wash., was happy when police found his car in Denver, and even happier when he found that since it had been stolen it had acquired:

New white sidewall tires, a repaired generator, new fan belt, retuned engine, new clothes rack and a spotless interior.

TV SERVICE
Call us for expert TV service at your home or our shop. Our work is done by factory-trained specialists in TV.
GRAHAM
TV and Appliances
"Your Massey-Ferguson Dealer"
SOUTH MOUNTAIN
— Phone 4 —
29-13

Art and Amy DAYKIN
PHOTOGRAPHY
WEDDINGS
FAMILY GROUPS
CHILDREN
Osgoode — Ontario
Phone Metcalfe 61r4
North Gower 610r13
26t1

Guernseys at Auction
Complete Dispersal
WOODRING FARM GUERNSEYS
WM. HOUGH, Owner
Sale at the Farm, Whitby
LOCATED ON 401 BETWEEN WHITBY & OSHAWA
WEDNESDAY, OCTOBER 14, 1959
At 12.30 p.m.
81 HEAD REGISTERED GUERNSEYS
43 COWS — 20 BRED HEIFERS — 16 OPEN HEIFERS
2 BULLS
Accredited — Vaccinated — Listed
This Is One of the Old, Well-established Guernsey Herds
An Excellent Opportunity to Select from a Large Herd
FOR CATALOGUES WRITE:
The Guernsey Cattle Breeders' Association of Ontario
P.O. BOX 99 — GUELPH, ONT.

F. M. CASS—

(Continued from Page 1)

J. Cass, and Agnes I. McIntosh. After schooling at Chesterville and Winchester, he graduated in arts from University of Toronto in 1933 and with an M.A. two years later.

Then he went to Osgoode Hall Law School, Toronto, and, except for service in World War II, practiced law with his father as Cass & Cass in Winchester and Chesterville, operating the firm alone after his father's death in 1952. From 1950 to 1955, he served as a deputy magistrate for the counties of Grenville and Dundas.

During the last war, he served with the Stormont, Dundas and Glengarry Highlanders from 1940 to 1945. He was with Canadian Military Headquarters in London, Eng., and with the headquarters staff of the Canadian Army in Italy and Belgium, later with the Canadian Pacific Force formed in 1945. He retired with the rank of major.

He married Olive, daughter of the late William H. Casselman, UFO member for Dundas in the Drury Government, in 1950.

An elder of the Winchester United Church, Cass is a past president of: the Winchester 100 Club; Rotary Club of Chesterville and Morrisburg and Distriht Canadian Club; Stormont, Dundas and Glengarry Law Association; member and past Master of Winchester (Henderson) Lodge, A.F. & A.M. and Kitchener chapter, R.A.M., Russell.

He is also a member of Canada Lodge, A.F. & A.M., London, Eng., Canadian Bar Association, and Winchester Chamber of Commerce.—Financial Post.

HOSPITAL AUXILIARY

(Continued from Page 1)

The administrator asked the members to inform the general public of the serious situation created at visiting hours when visitors stand four- and six-deep around patients' beds. The co-operation of the visitors is earnestly solicited for the welfare of patients.

W. J. L. Boyd, chairman of the Board, brought greetings and thanked the ladies for their splendid achievements.

The president vacated the chair and Mrs C. R. Robinson installed the new slate of officers which had been brought in by Mrs Bower Potter. The following were made the executive for a two-year term, 1959-61:

Past president, Mrs M. Black, Mountain; president, Mrs M. W. Locke, Williamsburg; 1st vice president, Mrs John Campbell, Vernon; 2nd vice president, Mrs Gerald Gilbert, Chesterville; 3rd vice president, Mrs Keith Carkner, Winchester; secretary, Mrs Donald Hess, Williamsburg; treasurer, Miss Nora Elliott, Winchester.

Mrs Black, in retiring, expressed her thanks for the privilege of serving as president and said she had enjoyed the work and co-operation given her during her two-year term. She handed the gavel to Mrs Locke and wished her every success and health in taking her new office. Mrs Locke said she was honoured to serve and asked for the same support as had been given her predecessors.

Mrs Robert Ledgerwood, on behalf of the members, thanked Mrs Black for her leadership and pledged their support to the in-coming president.

The meeting adjourned and was followed by a very successful baking sale convened by the Melvin and Annable Unit. Mrs Jean Casselman, M.P. for Grenville-Dundas, showed motion pictures and spoke of her recent tour of China and Japan. She was introduced by Mrs Black and thanked by Mrs Gerald Gilbert.

Refreshments were served by the hospital staff.

A microwave television link between Sweden and Norway went into operation October 1.

The office of Speaker of the British House of Commons dates from the 14th century.

Civilization moves on paper.

NOTICE TO RESIDENTS OF WILLIAMSBURG TOWNSHIP

The council of the Township of Williamsburg have taken the medium of this paper to inform its people of the two polio clinics that will be held on the 15th and 16th of October, 1959, at Morrisburg and Chesterville, respectively.

The clinic will be held at Morrisburg in the Civic Centre on the 15th of October between the hours of 2 and 4 in the afternoon and 7 to 9 in the evening, and the clinic will be held at Chesterville on the 16th of October at the Legion Hall between the hours of 2 to 4 in the afternoon and 7 to 9 in the evening.

The council trusts that people of all ages who have not previously had their polio shot will take advantage of this opportunity to protect themselves against this dreaded disease. Please plan to attend these and any future clinics and if there is room in your car make it a point to take some of your neighbours or friends who may not have transportation. Remember, it is now your responsibiltiy to protect yourself and your family against this disease.

REEVE & MEMBERS OF COUNCIL,
TOWNSHIP OF WILLIAMSBURG.

2-1

AUCTION SALE

ON

MONDAY, OCTOBER 12, 1959

FROM

Stanley Campbell, Maxville, Ont.

8 REGISTERED HOLSTEIN COWS

9 GRADE HOLSTEIN COWS

All Stages of Lactation — Size and Condition the Best
Herd Fully Accredited and Free Listed
SELLING AT 8 P.M.

GLENGARRY COMMISSION AUCTION
LANCASTER — ONTARIO

2-1

Smoked Hams

39c lb.

WE GIVE BLACK DIAMOND STAMPS

One Purpose—"To Serve You Well"
MARCELLUS MEATS
and Locker Storage

BE WARMER THIS WINTER

Use Co-Op Sunglo Fuel Oil

Whatever type of home you have—no matter where you live in Ontario—you'll enjoy the winter more if your home is kept snug and warm with CO-OP SUNGLO FUEL OIL!

SUNGLO Burns Clean

Keep your burner working at top efficiency with this low price, high quality fuel oil.

PATRONIZE YOUR CO-OP AND SAVE THROUGH DIVIDENDS

Chesterville District Co-Operative Inc.
Chesterville: HI 8-2377 — Finch: YU 4-2450

CHESTERVILLE PLAY PEN
— PHONE HI 8-2833 —

Fall and Winter Clothes

Our shelves are stocked with the best assortment yet to meet the coming cold weather.
SNOW SUITS — PADDED JACKETS
PARKAS — LINED JEANS — DUFFEL SETS

COME IN AND LOOK AROUND

CHESTERVILLE PLAY PEN
Mrs Al Kilby, Prop.

SILVER STAR STORE

NO CHARGE ON PHONE CALL ORDERS. ALSO FREE DELIVERY.

YOUR CONTAINER—
McIntosh Apples ..... bushel, 1.49
AYLMER CATSUP—2 for ..... .37
DEWKIST CHOICE PEAS—20-oz., 2 for ..... .29
SUPER FAB—Box ..... .43
FREE RAIN CAP With 4 BARS CAMAY SOAP ..... .49
KAM ..... .39

GEORGE LAFLAMME
KING STREET Phone HI 8-2822 CHESTERVILLE

THANKSGIVING IGA

Free Gifts with Gold Bond Stamps

GRADE "A" OVEN-READY
84 cents TURKEYS 84 cents
8 to 16 lbs.
See Ottawa Papers for Price

GRADE "A" OVEN-READY
DUCKS ..... 4 to 5 lbs. average, lb., 49c
READY TO SERVE
HAMS ..... shankless & skinless, lb., 53c
Centre Cuts or Slices: 69c
TABLERITE
Sausage Meat ..... 1-lb. pkg., 39c
TABLERITE
Rindless Bacon ..... 1-lb. flat pkg., 63c

REYNOLD'S HEAVY DUTY
Aluminum Foil ..... 25-ft. roll, 49c
BILLIE BEE NO. 1 WHITE
Creamed Honey ..... 2-lb. tin, 45c
CORONATION
Sweet Gherkins ..... 10-oz. jar, 35c
PET INSTANT
Milk Powder ..... 1-lb. pkg., 29c
BICKS
Baby Dill Pickles ..... 16-oz. jar, 31c
FRAZERVALE
Frozen Fish and Chips ..... 24-oz. pkg., 59c

OCEAN SPRAY WHOLE
CRANBERRY SAUCE
15-oz. Tin
MOTHER PARKER'S TEA BAGS
Box of 60 Bags
STOKELY'S HONEY POD PEAS
2 15-oz. Tins
IGA FANCY TOMATO JUICE
20-oz. Tin
AYLMER FANCY PUMPKIN
2 28-oz. Tins
BIRDS EYE FROZEN ORANGE JUICE
2 6-oz. Tins
See Ottawa Papers for Prices

OCEAN SPRAY NO. 1 FRESH
Cranberries ..... 2 1-lb. window pkgs., 33c
CANADA FANCY RED McINTOSH
Apples ..... 6-quart basket, 49c
VIRGINIA NO. 1 SWEET
Potatoes ..... 3 lbs., 25c
ONTARIO NO. 1 SMALL, YOUNG, TENDER
Marsh Carrots ..... 3-lb. poly bag, 19c

Hardware

STOVE PIPES — ELBOWS — TAPERS
ETC.
All Sizes Now in Stock
GLASS—Our New Stock Here; All Sizes

FULTON BROS.
Chesterville - - - Ontario

The Bargain Table

"An Article Advertised is an Article Sold"

FOR SALE—Remington typewriter.—Apply Kathryn Coulthart, Phone HI 8-2441. 2

FOR SALE—Rangette, in good condition, reasonably priced. — Apply Mrs Mac Beckstead, Phone HI 8-2921, Chesterville. 3-2

FOR SALE — 1947 Plymouth. Fair condition, 4 good tires, price $75.—Apply John Wouters, RR3, Chesterville. 2-1

FOR SALE—1954 Chevrolet sedan, low mileage, excellent condition, $825.—Phone HI 8-2295. 2-1

HOUSE FOR RENT—Seven-room house in Dunbar for rent. Immediate possession.—For particulars apply to Mrs Grace Froats, RR2, Chesterville, Phone HI 8-2635. 3

FOR SALE—Two-furrow International ace-bottom, pick-up tractor plow, or will exchange for spring calves.—Apply Wray McPherson, Chesterville, RR1, Phone HI 8-2538. 2

FOR SALE—Front manure loader for Ferguson or Ford tractor. —Apply Henry Heuff, Morewood, Ont. 3-2

FOR SALE—Seven-room house in Finch. Bathroom, automatic oil furnace, good-sized lot. $1,000 will handle, balance reasonable t[illegible].—Phone YU 4-2469, Finch. 4

FOR SALE—1953 Pontiac Deluxe coach. Tinted glass, radio, clock, etc.; tires good; very clean, body good. Bargain at $395.—Apply to Sterling Myers, 3 miles south of Avonmore. 3

CORN PICKER—We are ready now to do custom corn picking; rates reasonable. Also 20 small pigs for sale, six weeks old.—Apply Martin Van Kessel, Chesterville, Phone HI 8-2961. 2

GARDEN LOTS—Garden lots, average size, plowed for $2.—Apply Bogart Motor Sales, Phone [illegible]-2488, Chesterville. 3-3

FOR SALE—5-h.p. Johnson outboard motor and Peterborough cartop skiff, 12' long, A-1 condition.—Apply Lloyd Fyke, Chesterville, Phone HI 8-2664. 2-3

FARM SERVICE—We pay you highest prices for meat horses, crippled, sick or dead cows and horses. Call us collect if we can be of service; it will pay you. —Williamsburg Farm Service, Phone Winchester 347-W2. Under supervision of Herb Loucks. 1 Sept. 60

PLOW SHARES—Plow shares to fit any of the popular makes of plows. A good supply of cast and the unbreakable Ductalloy which, if broken, will be replaced free of charge.—Winchester Repair Shop, Welding, Blacksmith, Woodwork, Phone 17W, Winchester, Ontario. 2

WANTED—Live poultry, highest prices paid.—Morrisburg Poultry, Phone KI-32591 or KI-33076. 15tf

REMOVAL SERVICE — Dead and crippled farm animals removed for sanitary disposal; animals over 300 pounds removed free, small collection charge for animals under 300 pounds.—Phone Collect Wellington 2-6821, St. Lawrence Rendering Company Limited, Cornwall. 1959 pd

WEDDING INVITATIONS—See us for all your wedding stationery and table service supplies. We have complete display catalogues for your convenience.—The Record Office, Phone HI 8-2144. 26tf

BY-LAW NO. 928 OF THE TOWNSHIP OF WINCHESTER

A BY-LAW to provide that hereafter the term of Office of Members of the Council of the Municipal Corporation of the Township of Winchester shall be two years and that Biennial Municipal Elections shall be held within the Corporation of the Township of Winchester.

WHEREAS by Section 77, as amended, of The Municipal Act, R.S.O., 1950, Chapter 243, Councils of Local Municipalities may by By-law provide that thereafter the term of Office of Members of the Council of the Municipality shall be two years and that there shall be Biennial Elections.

AND WHEREAS the Council of the Municipal Corporation of the Township of Winchester consider it expedient and advisable that such a By-law be passed and that hereafter the term of Office of Members of the Council of the said Municipality shall be two years and, commencing with the Municipal Elections in the year 1959, there shall be Biennial Elections.

NOW THEREFORE the Municipal Council of the Corporation of the Township of Winchester ENACTS AS FOLLOWS:

(1) Commencing with the year 1960, the term of Office of Members of the Municipal Council of the Corporation of the Township of Winchester shall be two years.

(2) Commencing with the Municipal Elections in the year 1959, Municipal Elections within the Municipal Corporation of the Township of Winchester shall be Biennial and all Members of Council elected at the Election next after the passing of this By-law and thereafter shall hold Office for a two-year term.

(3) Any By-law inconsistent with the provisions of this By-law is hereby repealed.

By-law read a first, second and third time and finally passed in Open Council this 4th day of August, 1959.

A. E. Smith, Reeve; **Glenn MacGregor**, Clerk. 4-3

Lunenburg, N.S., is built on a peninsula with a front and back harbour.

Albert Gale Agencies Ltd.

A-372—**100-acre Farm** — Mostly tillable. Stone house, new cement silo, barn ties 39 cattle. Hydro throughout. On paved road. Asking $11,000, with excellent terms.

A-282—**135-acre Farm**—Over 100 tillable. Good buildings with hydro throughout. Asking $9,000, with terms to suit you.

A-321—**Gas Station and Lunch Counter**—With living quarters. Built 6 years ago. Volume for 1958 was over $40,000, which can be increased. $10,000 handles.

A-366—**Three-bedroom Home**—On highway. Modern bathroom and forced air oil furnace. Asking $9,000, with terms.

A-296—**Three-bedroom Home**—In Morrisburg. New garage. Close to shopping centre. Asking $10,000, with good terms.

A-413—**150-acre Farm**—All tillable. Barn will tie 42 head of cattle. Hydro throughout. Asking $7,500, with terms.

A-414 — **Lovely Granite Block Bungalow**—Facing Lake St. Lawrence at Mariatown. Built in 1957. All modern conveniences. Asking $13,500, with terms to suit you.

Albert Gale Agencies Ltd.

AUSTIN CARKNER
SALESMAN
Member of the Ottawa Real Estate Board
Member of the Photo-Co-op Division of the Ottawa Real Estate Board
Winchester — Ont.
— Phone 298 Anytime —

FLOAT SERVICE

* Bulldozing
* Hauling
* Sand and Gravel

Fred Beckstead
— Phone KI 3-2667 —
WILLIAMSBURG
— Phone HI 8-2882 —
34tf

FOR SALE—10-20 McCormick-Deering tractor with rubber tires on front, in good condition. —Apply to Grant Burd, Crysler. 2-1

FOR SALE—Half-ton Chevrolet pickup truck, perfect condition, 1952 model, 40,000 miles, $500.—Apply to H. Van Gilst, Phone YUkon 4-2701, Finch. 3

TO RENT—Space, 40'x18', in commercial building in Maxville, Ont., suitable for showroom, office (business or professional), tradesman's shop or store. Additional storage space for rent in basement.—Phone Maxville 53, or write Box 6666, The Record, Chesterville, for details. 5-4

CARD OF THANKS

I would like to say "Thank You" to everyone who saved labels for me in the recent IGA contest. Your interest and kindness made possible my trip to New York. I would like to thank, too, Fulton Bros. and IGA for sending me on this trip. I do appreciate the kindness of all who helped in any way.

Michael Thompson.

CARD OF THANKS

Bernard and Edyth Foley wish to thank their many friends and neighbours who remembered Noreen with cards, flowers, gifts, treats and visits during her long stay in Hotel Dieu Hospital, Cornwall. Special thanks to the Sisters, nurses and Dr I. Gourley for their excellent care.

CARD OF THANKS

To all the kind people who helped Ronnie win the IGA contest for a trip to New York, a sincere "Thank You."

Jack and Kay Doering.

CARD OF THANKS

I would like to thank my kind friends who remembered me with cards, visits and treats while I was a patient in Cornwall Hospital. Special thanks to neighbours, Rev Mr Profitt, Dr Louden, Dr McGuire and the nursing staff.

Oliver Gallinger.

IN MEMORIAM

OUDERKIRK—In loving memory of a dear mother, Mrs James Ouderkirk.

The one I loved has gone to rest,
Her fond, true heart is still;
The hand that always helped me
Now lies in death's cold chill.

Always remembered by daughter Mabel.

IN MEMORIAM

IRVING—In loving memory of a dear daughter and sister, Gwendolyne Margaret Irving, who was accidently killed 16 years ago, October 6, 1943.

Many a day her name is spoken,
And many an hour she is in our thoughts;
A link in our family chain is broken;
She has gone from our home, but not from our hearts.

Ever remembered by Mother, Sisters and Brother.

IN MEMORIAM

IRVING—In loving memory of our dear husband and father, Herbie Anderson Irving, who was killed accidentally 16 years ago, October 6, 1943.

There's an open gate at the end of the road
Through which each must go alone;
And there in a light we cannot see
Our Father claims His own.
Beyond the gate our loved one
Finds happiness and rest,
And there is comfort in the thought
That a loving God knows best.

..Ever remembered. by. Wife, Daughters and son Arnold. . . ..

IN MEMORIAM

ELLIOTT—In loving memory of a dear father and grandfather, Jack Elliott, who passed away September 29, 1950.

The depths of sorrow we cannot tell,
Or the loss of one we loved so well,
And while he sleeps a peaceful sleep,
His memory we shall always keep.

Doug, Gwen and Howie.

40TH ANNIVERSARY—

(Continued from Page 10)

strong. She was born in Finch Township, the only daughter of the late Wm. Armstrong and his wife, Catherine McMillan.

Mr and Mrs McMahon have two daughters, Mrs Medi Godard (Zita), Crysler, and Mrs Elizabeth Merkley, Crysler; three sons, Leo, Montreal; Allan and Bert, Crysler. There are 18 grandchildren.

Guests called from Brinston, Aylmer, Que., Chesterville, Crysler, Morewood, Berwick, Finch, Cornwall, St. Alberts, Newington, Russell and Montreal, and signed a beautiful guest book designed by Mrs Harold Faulkner, Morewood.

Photofilm is made from wood pulp.

WELL DRILLING

* Commercial
* Farm
* Residential
6" to 24" dia.

B. W. CAMPBELL
Well Driller
CHESTERVILLE — ONT.
Ph. HI 8-2862 or HI 8-2374
2-1

ONTARIO HOG PRODUCERS

Assembly Point for Market Hogs & Sows

Sold on Dressed Weight and Graded Basis
Commission: 40c per Hog

Every Wednesday

at

GLENGARRY COMMISSION AUCTION BARN

LANCASTER — ONTARIO
47tf

no job for the handy man..



The high voltage and complex circuitry of your TV requires service by our qualified technicians.

For expert service on any make or model
CALL

GE Electronic TUBES

John Myers at MYERS' TV SERVICE
KI 3-2210 — Williamsburg
Dealer in Philco Refrigerators, Deep Freezers and Ranges; Crosley Ranges by Moffat; Marconi and Electrohome TV.

GE AUTHORIZED DEALER Electronic TUBES

BABY CHICKS — Sussex-Red, Red-Rock, Barred Rocks, mixed, $13; pullets, $24; cocks, $3. White Leghorn pullets, $26. Breeders blood tested.—Collins' Poultry Farm, R1, Lunenburg, Phone Finch YU 4-2495. 4 June pd.

DEAD STOCK—We pick up at no charge to you your dead, sick or crippled farm animals. We will pay according to quality of animal. 24-hour service.—Call Ronald Moss, Phone Metcalfe 15R14, Osgoode, Ont. 16 Nov 59

Canadian Pacific Railway Time Table
(All Times Standard)

Eastbound

No. 22—For Montreal: 5.17 a.m. Daiiy
No. 36—For Montreal: 4.48 p.m. Except Sunday
No. 282—For Montreal: 6.07 p.m. Sunday Only

Westbound

No. 21—For Toronto: 11.58 p.m. Daily
No. 35—For Toronto: 11.35 a.m. Except Sunday

No Sunday Train Westbound
Nos. 21 & 22 are Flag Stop
Full information can be obtained at Station: Phone HI 3-2325. T. D. Ross, Agent.

BULKY KNIT SWEATERS

BY LADY PARKHURST
In the new fall shades: Blue, Green, Red, Black & White
Price: $7.95

BRUSHED ORLON CARDIGANS

In Yellow, Blue, Red
Price: $8.95

BULKY CARDIGANS

Fashioned by "GINA"—Snow-white in High Bulk Orlon
Price: $11.95

COLQUHOUN'S LADIES' WEAR
Phone HI 8-2142 — Chesterville

UTEX JACKETS—

For men. Fall and Winter weight. Choice of a number of styles; knit or self collars; both sheen and wool cloths—all warmly lined. Shades of grey, brown, blue. Price 11.95 24.95

FLANNELETTE—

Just the thing to make warm nightwear for all members of the family. Fine choice of stripes, florals, kiddie patterns. All about 36" wide.
Price, yard ..... .60

THERMOTEX BLANKET—

A beautiful, fine quality, viscose and rayon blanket; 72"x 84"; wide, 4-inch satin binding; gold, green, blue, pink, red. An excellent wedding or shower gift. Boxed.
Price 7.50

MEN'S CARDIGANS—

A high bulk Orlon in "Como" style. Four-button front; shades of blue-grey mix, red, brown, black, with smart knit trim. Sizes S-M-L.
Price 7.95

CUSHIONS—Repeat offer of our special value in printed cretonnes with centre button. Excellent choice of patterns and colours.
Price 1.49

BOYS' DUFFLE COATS—

A strong, warm, wool and cotton cloth; inside zipper closing, with metal tabs for outside closing. Warmly interlined body, sleeves and hood. Also, hood converts to double collar. Size 4-6-6x.
Price 8.50

BOYS' MATCHED SETS—

A cotton drill jean, lined, elastic waist; cotton flannel shirt to match lining in jeans. Size 3-6 years. Wash and wear fabrics.
Good buy at, set 2.98

CLEARING SPECIAL—

Men's Sanforized DRILL WORK or LEISURE PANTS—Size 32 to 44 in group. Dark grey or tan. Reg. $6.50.
To clear at 4.95

Moriarty's
Phone HI 8-2354 — Chesterville

WE GIVE "PINKY STAMPS

FORTUNA CHOICE
Crushed Pineapple ..... 5 20-oz. tins, $1.00
SUMMER PRIDE
Choice Peas ..... 8 15-oz. tins, $1.00
With Your Own Returnable Bottles—FRESH
Apple Cider ... gals., 75c; ½-gals., 40c; qts., 25c
HAND-PICKED RED
McIntosh Apples ..... per bus., $1.50

Save "Pinky" Stamps for Wonderful, Free Gifts

GEORGE GILLARD&SON
"The House For Hardware"
Phone HI 8-2353 — Chesterville

Newsletters of Community Happenings as reported by Our Correspondents

Country Correspondence

Phone or send your personal news to your local correspondent or call the Record at HI 8-2144, Chesterville.

MOREWOOD

Spend Friday in Vermont

Mrs R. C. Dillabough, Mr and Mrs Douglas Dillabough and children and Mrs Alex Scott visited Mr and Mrs Hamlen, Vermont, on Friday.

Local News

Mrs Walter York, Ottawa, visited Mr and Mrs Grant MacGregor on Sunday.

Mrs A. B. Allison spent Sunday afternoon with Mr and Mrs Archie Coulthart.

A number of W.M.S. members attended the sectional meeting at Elma on Monday.

Guests of Mrs A. Dillabough on Sunday were Mr and Mrs Ralph Allison and Dale, Dr and Mrs D. Docksteader and family.

Mr and Mrs Harold Irven and girls were weekend guests at their parental homes here.

TOYES HILL

Enjoy holiday in New York

Mr and Mrs Byron Steele enjoyed a ten-day holiday in New York City.

Items of Interest

Mr and Mrs Lawrence Coons and Janey, Vankleek Hill, were Sunday guests with Mr and Mrs Dalton Coons and Ron.

Mr and Mrs Dwayne Johnson and boys were Sunday dinner guests with Mr and Mrs Ron Barkley and family, Williamsburg.

Mr Gerald Harper is a patient at Ottawa Civic Hospital. Mrs Harper spent the weekend with Mr and Mrs Fred Harper and visited her husband in hospital.

Mr and Mrs Vincent Steele are enjoying a holiday motor trip to Alberta and will visit their daughter and son-in-law, Mr and Mrs Ray Flegg, near Edmonton.

Mr and Mrs Rae Myers, Janet, Lynda and Gordon, Ottawa, were Sunday guests with Mr and Mrs Fred Link and family.

Mr and Mrs Warren Jackson spent Thursday in Ottawa.

Master Donnie Johnson returned home on Tuesday after spending 10 days with Mr and Mrs Earl Johnson, Iroquois.

Mr and Mrs Dwayne Johnson, Dale, Doug, David, and D'Arcy Irwin were recent dinner guests of Mr and Mrs Irwin Hall, of Glen Becker.

Mr and Mrs Will Prunner are spending a few weeks with Mr and Mrs Frank Lawrence, Roebuck.

Mrs A. Casselman, Winchester, is spending a few days with her grandchildren, Gary, Carl and Alan Harper.

Mr and Mrs Chas. Kirkwood and Karl, Mr Norman Hunter and Mr and Mrs Cliff Knapp and Donnie attended Metcalfe Fair on Saturday.

Mr and Mrs Bert Harper and boys, Smiths Falls, visited on Sunday last with Mr and Mrs Harvey Smith.

Miss Nora Baker, Winchester, was a weekend guest with Mr and Mrs Edson Simpson and family.

GOLDFIELD

Weekend guest at Rutley home

Mr Sam Avery, Barry's Bay, spent the weekend with Mr and Mrs Sherwood Rutley and family.

Personals

Many friends here of Mrs Angus MacIntosh are sorry to learn that she is ill in Cornwall General Hospital.

Miss Ellen Gillies visited Mrs Angus MacIntosh on Thursday and Friday before she left for the hospital.

Mr George L. Rutley, of the Canadian Guards, Petawawa, spent the weekend with his parents, Mr and Mrs Sherwood Rutley and family.

Miss Beverley Rutley, nurse-in-training at Cornwall General Hospital, spent the weekend with her parents, Mr and Mrs Sherwood Rutley, George and Sharon Rutley.

Mrs Thomas Mallet attended the tea in Finch Community Hall sponsored by the Eastern Star on Saturday afternoon.

Many friends in this community of Mrs Hector Munro, the former K. Kennedy, are sorry to learn that she is ill at her home at Ingleside.

Mr and Mrs Roy Annable, of Winchester, visited Mr and Mrs Thomas Mallet.

Mr and Mrs Floyd Young, Miss Isabel Young, Mr and Mrs Arthur Merkley were guests of Mr and Mrs Thomas Mallet in honour of Mr Mallet's birthday.

Misses Marguerite MacLean, Mary Cameron, Mrs Earl Baker and Mrs E. Montgomery attended the grandmothers' meeting of Finch Women's Institute held in Community Hall on Thursday evening. The guest speaker was Mrs L. Clark, of Martintown, who presented pictures of her trip to Ceylon where she was a delegate from Canada to the Associated Country Women of the World conference.

GRANTLEY

Sunday tea guests at Grantley

Mr and Mrs Vernon Whaley and Kevin were Sunday tea guests with Mrs John McMillan and Mr Grant McMillan.

Personals

The late David Countryman, Dundela, was buried at Grantley Cemetery on Tuesday afternoon. He was a brother of Mrs Lizzie Beckstead, Avonmore, formerly of Grantley.

Mr and Mrs Wilburn Robinson attended the Eastern Star service at Morrisburg United Church on Sunday.

Mr and Mrs Earle McMillan and family were Thursday evening guests with Mr and Mrs Ed Shay and children and Mr Will Shay.

Mr and Mrs Ronnie Servage and children visited Mrs Louva Waddell, Ottawa, on Sunday.

Mr and Mrs Mason Robinson received word of the sulden passing of their cousin, the late Bert Garland, Munster, on Sunday. Accompanied by Rev and Mrs James Hamilton they attended his funeral on Tuesday.

Mr and Mrs Wallace Myers, of Ottawa, were Sunday dinner guests with Mrs Donald Carr and Mr and Mrs Claude Carr.

Mr and Mrs Hubert Shay and family, Spencerville, were Sunday guests with Mr and Mrs Earle McMillan and family.

Mr and Mrs Dan Robillard, of Avonmore, called on Mrs Donald Carr and Mrs Claude Carr on Tuesday afternoon.

Grantley Church service is at 9 a.m., followed by Sunday School at 10 a.m.

Mr and Mrs Dwayne Munro, Grace and Donald were Sunday evening guests with Mr and Mrs Glenn McMillan and daughters.

Mr and Mrs Andrew Dancause and Andrew called on Mr and Mrs Reggie Darling and family on Monday evening.

Mrs Ross Young spent the weekend with Mr and Mrs Dalton Carr and Carolyn.

Mrs Donald Gordon was a Wednesday dinner guest with Mr and Mrs Glenn McMillan, Margaret and Eleanor.

Mr and Mrs Bert Link, Graham and Brenda were Sunday dinner guests with the latter's parents, Mr and Mrs Mason Robinson.

Mr and Mrs Mason Robinson called on the former's aunt, Mrs S. C. Hill, in an Ottawa nursing home on Sunday afternoon and were tea guests with Mr and Mrs George Myers, Winchester Springs.

OSNABRUCK CENTRE

Sunday guests of Stewart family

Mr and Mrs Carl Cryderman, Kemptville, were Sunday guests of Mr and Mrs W. E. Stewart and family.

Local Items

Mrs Eva Dillabough spent a few weeks visiting with Mr and Mrs W. Dingwall and family, of Finch.

Mr and Mrs Wilson Mattice spent a day recently with Mr and Mrs Dalton Begg, Finch.

Harold Warner spent Monday in Ottawa.

Mr and Mrs J. Brownell and Mrs W. Nelson attended Metcalfe Fair on Friday.

BECKSTEAD

Mr D. Beckstead returns from hospital

Mr Douglas Beckstead has returned home from hospital. We wish him a speedy recovery.

Beckstead News

Mrs Frank Whittaker spent Tuesday with Mrs Eva Herriman who celebrated her 83rd birthday.

Mr Gordon Beckstead, Ottawa, spent the weekend with his parents, Mr and Mrs Burton Beckstead Sr., and family.

Mr and Mrs Chesley Swerdfeger were callers of Mr and Mrs Frank Whittaker Sunday afternoon.

Mr and Mrs Frank Whittaker called on Mr and Mrs Otis McMillan on Saturday evening.

Mrs Rennie Merkley and Mr Donald Merkley spent the weekend with Mr Charles Beckstead and family.

Mr and Mrs Fred Beckstead were tea guests on Sunday with Mr and Mrs Earl Beckstead.

Mr and Mrs Leslie Whittaker and Mr and Mrs Frank Whittaker called on Mr and Mrs Emerson Barkley Sunday evening.

Rev I. N. Beckstead and Mr Leo Palmer, Mrs Nora McPherson visited recently with Mr Mahlon Beckstead.

Miss Elaine Kyle, Mr Pat Curran and Miss Beverley O'Shaughnessy called on Mr and Mrs Carl Beckstead on Sunday afternoon.

Mr and Mrs Burton Beckstead spent Sunday evening with Mr and Mrs Richard Kirkwood and family.

Miss Marilyn Pemberton was a tea guest on Saturday with Mr and Mrs Burton Beckstead and family.

Mr Mahlon Beckstead visited on Sunday with Mr and Mrs Wilfred Carruthers.

Callers on Sunday afternoon of Mr and Mrs Allan MacKenzie were Mr Ralph Link, Mr and Mrs Clarence Wegney and son, Osgoode. Mr and Mrs Orlin Barkley were tea guests.

Mrs Emma MacKenzie is spending some time with Mr and Mrs Ross MacKenzie and family, Smiths Falls.

Mr and Mrs Newland, Montreal, had tea on Saturday with Mr and Mrs Bernice Barkley.

8th AVE., EAST OSNA.

Enjoy holiday in Northern Ontario

Mr and Mrs Wallace Heasley and Miss Shirley Heasley, of Kingston, enjoyed a week's holiday at New Liskeard and North Bay.

Personals

Mr and Mrs Edwin Clacher, Cornwall, visited on Tuesday with Mr and Mrs Clifton Gallinger, Neil and Charles Gallinger.

Mr and Mrs Ernest Naidow and Mr and Mrs Clifton Gallinger attended the anniversary services at Dunbar on Sunday evening and visited at the home of Mr and Mrs Herbert Shaver.

Mrs Hersey Bush and Mrs Fern Zummach, Finch, visited at the home of Mr and Mrs John Ostler on Sunday last.

Mr John Benton, Williamsburg, spent Thursday with Mr and Mrs James Ferguson.

COLQUHOUN

Dinner guests at Heagle home

Mr and Mrs Mahlon Gow, David and Iris were Sunday evening dinner guests of Mr and Mrs Floyd Heagle and family.

Colquhoun News

Members of the Women's Institute enjoyed a tour of the Canada Starch Company on Friday.

Mrs Annabelle Barkley spent several days with Mrs Helen Kyle during the past week.

Mrs Lily Gow, Mahlon, David and Iris spent Thursday evening with Mr and Mrs Stanley Gow and family.

Cfn. Al Whittaker, who is taking a refresher course at Barriefield, spent the past weekend at his home.

Mrs Don Kyle accompanied Mr and Mrs Reginald Barkley, of Williamsburg, to the States on Sunday. They visited with relatives at Lake George on Monday, returning home on Tuesday.

Mr and Mrs Lloyd Gallinger, Mr and Mrs Wallace Gallinger enjoyed a trip to North Bay, Sudbury and Cobourg over the past weekend.

Mrs Ina Coleman and Robert, Hallville, visited with the former's sister, Mrs Lily Gow, Sunday afternoon.

Mrs Kenneth Hummel had tea with Mr and Mrs Dalton Hummel and Donna, Morrisburg, on Friday.

NO DELAYS

Winfield Caudill and Stella Johnson applied for a marriage licence the other day, saying they wanted to get married right away.

It was then that they learned of the Kansas law requiring a three-day waiting period.

The couple took their case to district court, which promptly waived the waiting period and allowed the ceremony to proceed. Winfield and Stella told the Olathe, Kan., judge that they wanted a "fast start" on their life together.

He's 84 and she's 74.

FARMERS — Come in and see what we have for you:

We have COMBINES, BALERS, MOWERS, TRACTORS, SPREADERS in 4 different sizes, HEAVY WAGONS, WOODS FREEZERS, 3 different sizes to fit any home, REFRIGERATORS, BEACH STOVES, gas and electric.

NOW, FOR USED MACHINES:

USED TRACTORS, most any kind, 4 THRESHING MILLS, on rubber tires, all ready to go, USED PLOWS and NEW PLOWS, to fit any tractor, GRAIN BINDER, real good, 7' cut. ?

Parts for Trucks and All Farm Machinery
FARMERS, COME IN AND GET PRICES

CHARLES McMILLAN
YOUR INTERNATIONAL HARVESTER DEALER
CHESTERVILLE DIAL HI 8-2166

School time is CHILD SAFETY TIME!

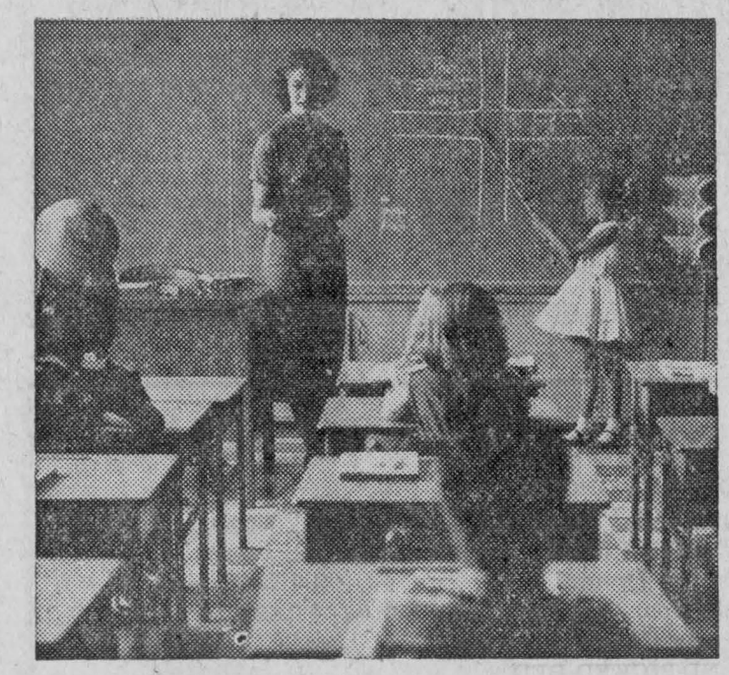

teach them TRAFFIC SAFETY RULES at home, too!

FALL SALE ON Used Tractors

One FORD ..... perfect, priced at only $195.00
One MASSEY-HARRIS '22'—Perfect.
One MASSEY-HARRIS '20'—Like new.
One OLIVER—New tires all around.
Two FORDS—Perfect shape.
One MASSEY-HARRIS "44"—With loader.
One MASSEY-HARRIS "44" — With 3-furrow plow.

THIS WEEK'S SPECIAL—
We Have a Good Supply of New Tractors and Plows on Hand — Also, Manure Loaders
SUPER-SIX CHAMPION & MASSEY-FERGUSON
The Best in Service, Bargains and Parts

LEON R. McMILLAN
MASSEY-FERGUSON DEALER
FAIRBANKS-MORSE APPLIANCES
Ph. HI 8-2146 —Day or Night— Chesterville

Licensed Mechanic

We are in a position to offer the public first class mechanical repair work on Tractors, Cars, Trucks, etc., by our Licensed Mechanic.

TRY US FOR SATISFACTION!

GEORGE CHAMBERS
Oliver Farm Machinery
Ph.: HI 8-9111 - HI 8-2865 — QUEEN ST. W.

Seiberling Tires

We sell and recommend SEIBERLING TIRES; all sizes, best prices. **Tractor tires repaired and refilled.**

CECIL McNABB
SHELL PRODUCTS — TIRES — ACCESSORIES
MOREWOOD PHONE HI 8-2722

NATION VALLEY SOUTH

Weekend visitors at Droppo home

Mr and Mrs Ralph Guy, Prescott, spent the weekend with Mrs Olive Droppo and Mr and Mrs Dwight Droppo and son.

Items of Interest

Recent callers with Mr and Mrs Lloyd Merkley were Mr and Mrs Harold Nottell and family, Mr and Mrs Harry Holmes, Winchester Springs.

Mr and Mrs Lloyd Merkley were recent guests of Mr and Mrs M. Coleman, Brinston.

Mr and Mrs Leonard Shane and family have taken up residence in Chesterville.

Mr and Mrs Lloyd Walker, of Winchester Springs, and Mr and Mrs Albert Bowman, Chesterville, were recent callers with Mr and Mrs Roy Styles and family.

Calvin Droppo, Ottawa, called on Saturday on Mrs Olive Droppo and Mr and Mrs Dwight Droppo and son.

POLICE MAKE CLEAN-UP

Police have struck a blow for cleanliness at Garfield, N.J.

They got a call the other night from a woman who said she was having trouble with her 14-year-old son—he hadn't taken a bath in six weeks and could police help.

Capt. Henry Kobylarz went around to the house. He reported that as soon as he walked in, the boy jumped in the tub and took the bath. The name of the family was not disclosed.

FRESHEN LINOLEUM WITH PAINT

Linoleum needn't be discarded just because the pattern is worn in spots. For the price of a can or two of paint it's possible to have a whole new surface in a fresh colour and pattern.

First, give the linoleum a good scrubbing with soap and water followed by a once-over with turpentine to remove any trace of wax. Then choose a good quality enamel or floor paint and apply one or more coats.

But don't stop here. When the paint is dry, create a pattern in a contrasting colour. Striped effects are attractive and easy to achieve. Just dip a piece of ordinary household sponge in a shallow pan of paint and dab on the floor. White on black, for example, gives a marble-like look to the floor.

A spatter finish is effective, but a little more care is required. The spatters are made by striking a paint-filled brush against a stick held in the other hand. Size of the spatters vary according to the amount of paint in the brush and the distance between brush and floor.

MARMADUKE?

Mrs Norma Van Lanningham phoned Medford, Ore., police and said a dog had stolen a quart of milk from her front porch.

Policeman William Hall drove to investigate and saw a Weirmaraner trotting along the street, holing a quart of milk in its mouth. The dog, bracing the paper carton with one paw, ripped open the quart with its teeth and drank the milk. Hall got the dog's licence number.

Mrs Van Lanningham said 3½ gallons of milk and 2½ quarts of buttermilk have vanished from her porch in a two-week period.



EVERYBODY EATS- TRY THESE!

By Helen Graham

AN APPLE A DAY

AN APPLE A DAY may not actually keep the doctor away but apples do much to improve our meals both nutritionally and artistically. They supply vitamins, minerals, carbohydrates, roughage, variety, colour and a pleasing flavour. What more can you ask of food?

Apple-Raisin Dessert Cake

¾ cup sugar
¼ cup shortening
1 egg
½ cup milk
1½ cups sifted flour
2 tsps. baking powder
½ tsp. salt
½ cup seedless raisins

Cream shortening; add sugar and egg. Mix well. Stir in the milk. Stir in the sifted dry ingredients. Add raisins last. Spread in greased pan. Arrange thinly sliced apples in rows on top of batter, pressing them in slightly. Sprinkle top with 1 teaspoon cinnamon mixed with two tablespoons sugar. Bake 25 to 35 minutes in moderate oven. Serve warm with whipped cream for dessert.

Crunchy Applesauce Bars

1 cup sugar
1 cup unsweetened applesauce
½ cup shortening
2 cups sifted flour
1 tsp. soda
1½ tsps. cinnamon
1 tsp. nutmeg
Dash cloves
¼ tsp. salt
1 cup seedless raisins
1 tsp. vanilla
2/3 cup crushed corn flakes
¼ cup sugar
2 tbsps. softened butter

Combine sugar and applesauce. Add shortening and blend. Sift together flour, soda, spices and salt. Add to applesauce mixture and stir until smooth. Stir in raisins and vanilla. Spread batter on greased 15½x10½ x 1-inch pan. Combine corn flakes, sugar and butter; sprinkle over top of batter. Bake in moderate oven 30 minutes. Cool; cut in bars.

Apple Crisp

3 to 4 apples
¾ cup oatmeal
¾ cup brown sugar
½ cup flour
1 tsp. cinnamon
½ cup butter

Pare apples and slice thin. Arrange slices in greased baking dish. Combine oatmeal, sugar, flour and spices; cut in butter. Sprinkle this mixture over the apples. Bake in moderate oven 35 to 40 minutes. Serve warm with cheese or whipped cream.

Apple-Nut Torte

1½ cups sugar
4 well-beaten eggs
2/3 cup flour
1 tsp. baking powder
½ tsp. salt
2 cups peeled, chopped apples
1 cup chopped walnuts (You may omit nuts if you wish.)

Add sugar to well-beaten eggs; beat until thick and light—about five minutes. Sift together flour, baking powder and salt; fold into egg mixture. Lightly mix in apples and nuts. Grease bottom of pan. Pour in batter and bake in moderate oven 40 to 45 minutes. Cool. Cut in squares and serve with whipped cream. Makes 8 to 10 servings.

BIRMINGHAM STARLINGS OUTSMART OFFICIALS

A war has been going on for 10 years in the English manufacturing city of Birmingham, but it has nothing to do with industrial disputes. The opposing parties are the tough and wily starlings that congregate in their thousands on the city buildings every night, and the officials of the Public Works Department.

"No matter what method is tried with the intention of discouraging them, these birds will learn by experience and find a way round it," said reporter Geoffrey Green in the BBC program "The Eyewitness."

The officials for their part have learned enough to write a voluminous book on the habits of migratory starlings, and know only too well that tactics that may appear foolproof on paper, don't work out in practice.

"At one stage, they posted stuffed owls and snakes on the roosting places in the hope of scaring the starlings away," said Green. "When that didn't work, it was decided to try and appeal to the birds' sense of chivalry, by broadcasting by way of amplifiers the cry of a female starling in distress. But chivalry apparently isn't a strong point with starlings.

"Searchlights were used to dazzle them, electric shock treatment and transmitting high-frequency sounds were tried. but the birds found a way around that. They evolved tactics of diving underneath the sound barrier. Exploding firecrackers didn't last long, either. Various repellents which give off an irritant vapour—naptha and creosote—were painted on the stonework, but the trouble with that sort of treatment is that many repellents tend either to evaporate or harden, and lose their effect."

After so many defeats, officials of the Birmingham Public Works Department showed a natural reluctance to talk to Green about their latest secret weapon—which some might classify under the heading of psychological warfare. But they admitted cautiously that they had hopes that the greasy substance with which they were now coating the ledges of the Council House would prevent the birds from getting an easy foothold and would give them a sense of insecurity.

This might defeat the Scandinavian birds that passed through the city, said Green, "but I've got a sneaking feeling that the Birmingham native-born starlings will find a way around this latest hazard somehow."

The cross on the dome of St. Paul's Cathedral in London is 365 feet above ground level.

Proper Attention to Your Insurance Needs Is Our Policy

MAY WE SERVE YOU?

HOUGH INSURANCE AGENCY
Ph. HI 8-2854 Chesterville Box 294

DO IT YOURSELF or LET US DO IT FOR YOU
but PAINT NOW
with PITTSBURGH PAINTS
All Colours and Quality You Need
From: $4.95 per gallon.

BEGG LUMBER CO. LTD.
CRYSLER, ONT.
Phone YUkon 4-2373 — Crysler, Ont.

THE 1959 DODGE
THE CAR WITH THE FORWARD LOOK
Unequalled for Comfort, Quality, Beauty
Are Here Now
COME AND LOOK THEM OVER

DEPENDABLE USED CARS
A Good Selection

First Class Mechanical Service on Cars and Tractors

MacDONALD MOTORS
PHONE 280
Main St. W. — Winchester
26tf.

From Your Dairy

MILK — TABLE CREAM — WHIPPING CREAM
BUTTERMILK — BUTTER
ICE CREAM — ORANGE JUICE

CHESTERVILLE DAIRY
"FOR SERVICE & QUALITY"
Carl Merkley, Prop.
PHONE HI 8-2162 — CHESTERVILLE

Memorial Works

GRANITE MEMORIALS
Inscriptions at Cemeteries
Quality — Workmanship — Fair Prices

THOS. KLINGVALL
PROPRIETOR
Chesterville — Phone HI 8-2180

Dutch Sash & Door Factory

Sashless Window Units

KITCHEN CABINETS

Adriaan Heuff, Prop.
Morewood, Ont. Dial HI 8-2629

PLUMBING & TINSMITHING
8-gal. Milk Cans Completely Re-tinned—2 Weeks Service
We are ready to attend to all your Plumbing Repairs and New Equipment installations such as Bathrooms, Pressure Systems, Water Softeners, etc.
For Economical heating let us install a New Oil Burner in your present furnace.
NEW FURNACES ON HAND
Space Heaters in Stock — Galvanized Iron Roofing
Eave Troughing Fitted
Willis Cross — Chesterville
MAIN STREET PHONE HI 8-2191

MacLEOD, COMRIE & CO.
CERTIFIED PUBLIC ACCOUNTANTS
LICENSED TRUSTEES IN BANKRUPTCY
388 Second St. W. — Cornwall
— Phone WE-2-3613 —

WHY NOT PLAN NOW FOR YOUR CHILD'S COLLEGE EDUCATION—The Montreal Life Educational Endowment, New Series, was planned for you. Can be paid monthly, annually or semi-annually.
Information gladly given without any obligation. Insure in the friendly Company, The Montreal Life.
E. B. LYNCH
Life, Fire & Automobile Insurance
AGENT
PHONE HI 8-2874 — CHESTERVILLE

WILL YOUR SUMMER BE PLEASANT?
Let us replace that old stove that smokes and smells with a shining, new PHILCO Electric model. One that makes a good cook a better one.
We have a most attractive line of household appliances to show you. Come to our store and talk over your needs.
CUMMINGS FURNITURE SALES
PHONE HI 8-2397 CHESTERVILLE

MOBILE FEED SERVICE
Our Mobile Feed unit is operating daily over well-established routes, so why not have it stop at your farm when it is in your area, and see for yourself how efficiently it operates.
You can have your cattle, hog or poultry feeds ground and mixed right in your own barnyards where you can see what goes into them, and without having to even bag the grain. Why handle feed if you don't have to, when it will be done for you at no extra cost? Have fresh liquid molasses added to your feed—for extra profits.
If flies are a problem at your farm, see us for Purina Fly Spray or Purina Fly bait; sells for $1.00 per bottle.
For dependable, regular service just call HI 8-2161, and we will be glad to serve you.
Allan Clement
PHONE HI 8-2161 — CHESTERVILLE

Moore–Maxwell

St. Mary's Church, Chesterville, was the scene of the wedding of Miss Mary Marlene Maxwell to Mr Thomas Malcolm Moore on Saturday, September 19, at 11 a.m.

The bride is the daughter of Mr and Mrs John L. Maxwell, Chesterville, and the groom is the son of Mr and Mrs Edward B. Moore, Chesterville.

Rev Father J. J. Collins performed the double-ring ceremony, assisted by Ernest MacMillan, cousin of the groom, as altar boy. Sister Mary Remigiius was organist and Misses Muriel and Fern Monast were soloists.

Given in marriage by her father, the bride was attended by Mrs Keith Smiley, Ottawa, as matron of honour, Miss Marjorie Moore and Miss Rosemary Maxwell as bridesmaids and Miss Lorraine Charbonneau, of Ottawa, niece of the groom, as flower girl.

Best man was Neil Moore, brother of the groom, and ushers were Phillip Moore and Dan Maxwell.

For her wedding the bride chose a floor-length gown of peau de soie designed with a fitted bodice, picture neckline appliqued with cutwork and iridecent sequins and having lily-point sleeves. The bouffant skirt was accented with appliques of cutwork and iridescent sequins, butterfly bows looped at back to form a bustle effect. Her finger-tip veil of tulle illusion was caught to a scalloped headdress of pleated peau de soie and sequins. She wore a single strand of cultured pearls and earrings, a gift of the groom. Her bouquet was a cascade of red sweetheart roses centred with white shasta baby 'mums.

Her attendants wore identical street-length gowns of imported ruby-red lace over taffeta, full skirts with a Sabrina neckline, and large bow with dress-length sash in front. They wore matching lace mittens and shoes, with white chiffon velvet bow clip hat. They carried semi-cascade bouquets of white baby 'mums centred with red 'mums.

The flower girl was dressed in a short gown of white nylon chiffon with matching headband. She carried a basket of mixed flowers.

Mrs Maxwell, mother of the bride, wore a gold brocaded sheath dress with blue blaze accessories. Her corsage was of bronze baby 'mums. Mrs Moore, mother of the groom, was gowned in a royal blue flowered sheath dress of faille, with accessories of chevron blue and black. Her corsage was baby pink sweetheart roses.

Following a dinner and reception at the Legion Hall, Mr and Mrs Moore left on a wedding trip to Lake Placid and New York State. Mrs Moore wore a suisse a ponge melon green two-piece ensemble with cinnamon accessories. Her corsage was of pale yellow tea roses with brown velvet leaves.

Mr and Mrs Moore will reside in Ottawa.

The combined Lakehead ports Fort William and Port Arthur can store 93,000,000 bushels of grain.

Honour Crysler couple on 40th anniversary

On the occasion of their 40th wedding anniversary Mr and Mrs Thomas McMahon were honoured at a family dinner and "At Home" reception held at the home of their son and daughter-in-law, Mr and Mrs Allan McMahon. Twenty-seven members of their family were presents for the dinner.

Baskets of autumn flowers decorated their home for the occasion and a three-tiered anniversary cake centred the table.

Mrs McMahon was presented with a corsage of red roses by her granddaughter, Carol Ann Godard, and Mr McMahon with a white carnation by his grandson, Bobbie Godard.

Members of the family presented their father and mother with a studio couch. Numerous gifts were received from friends and relatives, also many cards of congratulations.

Mr and Mrs McMahon were married 40 years ago at Our Lady of the Rosary Church, Crysler.

Mr McMahon was born in Finch Township, only son of the late Patrick McMahon and his wife, Ellen Moran. Mrs McMahon is the former Margaret Arm-

(Continued on Page 7)

FIELD DAY—

(Continued from Page 1)

Ernie MacMillan, 3rd.

220-yard dash: Robert McPherson, 1st; Ernie MacMillan, 2nd; Pat Moore, 3rd.

880-yard dash: Robert McPherson, 1st; Ernie MacMillan, 2nd; Arden Marcellus, 3rd.

440-yard relay: 1st team, Robert McPherson, Pat Moore, Leslie Smirle, Allan Beckstead; 2nd team, Ernie MacMillan, James Harper, Dwight Whittaker, Arden Marcellus.

Intermediate Boys

High jump: Doug Miltimore, 1st; Jack Lannin, 2nd; Wayne Laprade, 3rd.

Running broad jump: Doug Miltimore, 1st; Cory Van Delst, 2nd; Wayne Laprade, 3rd.

Pole vault: Charles Graham, 1st; Don Henderson, 2nd; Brian Kilby, 3rd.

Shot put: Brian Kilby, 1st; Vern McMillan, 2nd; Doug Miltimore, 3rd.

100-yard dash: Wayne Laprade, 1st; Doug Miltimore, 2nd; Robert Gilroy, 3rd.

220-yard dash: Wayne Laprade, 1st; Doug Miltimore, 2nd; Jack Lannin, 3rd.

440-yard dash: Wayne Laprade, 1st; Doug Miltimore, 2nd; Jack Lannin, 3rd.

880-yard dash: Doug Miltimore, 1st; Wayne Laprade, 2nd; Don Robertson, 3rd.

880-yard relay: 1st team, Doug Miltimore, Jack Lannin, George Butcher, Dennis Lightfoot; 2nd team, Wayne Laprade, Cory Van Delst, Brian Kilby, Robert Gilroy.

Junior Girls

High jump: Thea Van Delst, 1st; Cory Van Kessel, Janet Black, tied, 2nd.

Running broad jump: Ann Casselman, 1st; Thea Van Delst, 2nd; Cory Van Kessel, 3rd.

Softball throw: Lois Barkley, 1st; Cathy Price, 2nd; Mari Vilmansen, 3rd.

100-yard dash: Tha Van Delst, 1st; Lois Barkley, 2nd; Lorna Casselman, 3rd.

Intermediate Girls

High jump: Susan Graham, 1st; Lois McPherson, 2nd; Toni Van Delst, 3rd.

Running broad jump: Susan Graham, 1st; Toni Van Delst, 2nd; Lois McPherson, 3rd.

60-yard dash: Susan Graham, 1st; Lois McPherson, 2nd; Toni Van Delst, 3rd.

300-yard relay: 1st team, Susan Graham, Toni Van Delst, Lois McPherson; 2nd team, Beverley Price, Carolyn Babcock, Beth Laprade.

SUPPER
AND SALE OF WORK

Under Auspices of Knox Presbyterian Church, Crysler

Rod and Gun Club Hall
CRYSLER
Thursday, October 15
6 to 8 p.m.

Admission: Adults, $1.25; Children, 75c.

Coming Events

RECEPTION

A reception, in honour of Mr and Mrs Jack (Joe) Baker, will be held in Chesterville Community Hall on Friday, October 9. Butler's Orchestra; dancing from 9.30 p.m. to 1 a.m. Everyone welcome. 2

RECEPTION

A reception in honour of Mr and Mrs Donnie Irven (nee Marlene Barkley) will be held in Chesterville Legion Hall on Thursday, October 8, at 9 p.m. Refreshments served. Good orchestra; everyone welcome. 2

SUPPER AND SALE

A supper and sale of work, under auspices of Knox Presbyterian Church, Crysler, will be held in the Rod and Gun Club Hall, Crysler, on Thursday, October 15, from 6 to 8 p.m. Admission; Adults, $1.25; children, 75c. 2

MOREWOOD W.I.

The monthly meeting of Morewood W.I. will be held Wednesday, October 14, at 8.15 p.m. at the home of Mrs Ken Hillis. Home Economics and Health—convener, Mrs H. McConnell. Please note change of time. Visitors welcome. 2-1

RED CROSS COD LIVER OIL CAPSULES

Cod liver oil capsules are now on hand. School teachers throughout the district are asked to call for them at the home of Mrs Gord Lannin, Chesterville, as soon as possible. 2-1

CHICKEN BINGO

Reserve the night of Monday, November 2, for the annual Rotary Chicken Bingo in Community Hall. 5-4

RUMMAGE SALE

A rummage sale, sponsored by the Ladies' Aid of St. Andrew's Church, will be held in the library on Friday, October 23, at 1.30 p.m. Everyone welcome. 4-3

TURKEY SUPPER

St. Paul's United Church, **Berwick, will hold their annual** turkey supper in Berwick Hall on Tuesday, October 20, from 5.30 p.m. to 7.30 p.m. Admission: $1.25 and 50c. 3-2

ROOSTER SHOOT

A rooster shoot will be held at Ball's pit, Maple Ridge, on Saturday, October 10, at 1 p.m. .22 calibre open sights. Oven-ready fowl. Weather not permitting, shoot will be held Monday afternoon. 2-1

POLIO CLINIC

A polio clinic will be held in Chesterville Legion Hall, Friday, October 16, from 2-4 and from 7-9, sponsored by Chesterville W.I. Members of the community and district who have not been immunized are asked to attend this free clinic. 3-2

HOSPITAL AUXILIARY

Chesterville Branch of the District Memorial Hospital Auxiliary is holding its annual membership drive and donation day on Wednesday, October 21. Canvassers will be calling in all areas and your co-operation will be appreciated. 3-2

MAINLY ABOUT PEOPLE

Phone Us Your Personals

Call HI 8-2144

Miss Eileen Ball, Chesterville, and Miss Edna Leich, Kemptville, spent last weekend in Montreal.

Mr and Mrs A. E. Jarvis and Dale, accompanied by Miss Cora Droppo, Carleton Place, spent last weekend with Mr Bob Droppo, Gravenhurst, Ont.

Congratulations to Mrs Fred Oxford, of town, who celebrated her 76th birthday October 3.

Mrs Gerald Gauthier and Mrs Keith Smiley, Ottawa, were joint hostesses recently for a miscellaneous shower in honour of Miss Marlene Maxwell, a recent bride.

Miss Gertrude Maxwell, Ottawa, gave a dinner recently at the "Red Door," Ottawa, in honour of her niece, Miss Marlene Maxwell.

Mr J. Elgin Bowman, member of Winchester High School staff, will receive a Bachelor of Arts degree at the fall convocation of the University of Ottawa on October 18. Mr Bowman is presently continuing his studies at the School of Psychology and Education, University of Ottawa.

THE PRESBYTERIAN CHURCH

Kindly note the times of Service in the Presbyterian Churches of Chesterville, Morewood and Dunbar.

These times are effective beginning on Sunday, October 11, and will remain unchanged throughout the Fall and Winter months unless otherwise stated.

Chesterville .... 10.00 a.m.
Morewood ..... 11.00 a.m.
Dunbar ..... 2.30 p.m.

This Schedule of Worship Begins

SUNDAY, OCTOBER 11

Visitors Are Always Welcome

2-1

SHOW BILL

Thurs., Fri., Sat. Oct. 8-9-10
"Loving You"
Comedy with songs, in VistaVision and Technicolor. Lizabeth Scott, Dolores Hart, Elvis Presley, Wendell Corey, James Gleason. Also: "Gods of the Road."

Mon., Tues., Wed. Oct. 12-13 & 14
"The Geisha Boy"
Comedy, in VistaVision and Technicolor. Marie McDonald, Jerry Lewis, Barton MacLane. Also: "Bedlam in Paradise."

PICADILLY
Williamsburg

FREE ADULT
Polio Clinic

Sponsored by Chesterville Women's Institute and operated by the Public Health Unit, Cornwall

Chesterville Legion Hall

At 2 to 4 p.m. and 7 to 9 p.m.

All district adults are urged to attend this immunization clinic and receive the free polio shots. It includes residents of Chesterville, Morewood, Elma, Dunbar, Grantley and any others who can attend the clinic. 3-2

COMMUNITY

Two Showings Each Night, 7 & 9 o'clock. Doors open at 6.30.

Come and See a Good Movie — Admission: 50c & 25c

THURS., FRI., SAT. OCTOBER 7-8-9
"BRAVADOS"
Starring Gregory Peck and Joan Collins

MON., TUES., WED. OCTOBER 12-13-14
"APRIL LOVE"
Starring Pat Boone and Shirley Jones

THURS., FRI., SAT. OCTOBER 15-16-17
"NO TIME FOR SERGEANTS"
Starring Andy Griffith and Myram McCormick

Matinee Saturday Afternoon
MATRON IN ATTENDANCE

Oddfellows Thanksgiving
Dance & Bingo

Under Auspices of the I.O.O.F. Cancer, Polio and TB Committee

South Mountain I.O.O.F. Hall
Monday, October 12

Starting at 8.00 p.m.

FRANK MORGAN'S ORCHESTRA

Dance Tickets Good for Five Free Games of Bingo
Tickets Also Available for Bingo Only

2-1

This Sunday
AT THE CHURCHES

ST. LUKE'S LUTHERAN CHURCH — DUNBAR
SUNDAY, OCTOBER 11, 1959
1.45 p.m. Sunday School
2.30 p.m. Church
Rev Andrew Blackwell, Minister
"Come to worship, leave to Serve."

PRESBYTERIAN CHURCH
Rev Douglas O. Fry, Minister
SUNDAY, OCTOBER 11, 1959
10.00 a.m. Chesterville
11.00 a.m. Morewood
2.30 p.m. Dunbar

TRINITY UNITED CHURCH
Rev E. B. Bugden, Minister
SUNDAY, OCTOBER 11, 1959
10.30 a.m. Worship
10.30 a.m. Sunday School
Choir Practice: Friday night, 7.30

THE PENTECOSTAL CHURCH
Rev W. Heimbecker, Minister
SUNDAY, OCTOBER 11, 1959
10.00 a.m. Sunday School
11.00 a.m. Worship
7.30 p.m. Evangelistic
Rev and Mrs W. Heimbecker will be in charge of services.
Wed., 8 p.m.: Prayer Service

UNITED CHURCH OF CANADA
SUNDAY, OCTOBER 11, 1959
10.15 a.m. Berwick
11.15 Finch
2.30 p.m. Grantley
Rev James Hamilton, Minister

MOREWOOD UNITED CHURCH
Rev. D. L. Gordon, Minister
SUNDAY, OCTOBER 11, 1959
10.30 a.m. Thanksgiving Service
11.30 a.m. Bible Class

CHURCH OF THE HOLY TRINITY
Rev Robert Strachan, Rector
SUNDAY, OCTOBER 11, 1959
11.00 a.m. Harvest Thankoffering

FAMILY STYLE ENTERTAINMENT
Winchester
DOORS OPEN 7:00 P.M., CONTINUOUS FROM 7:30

Saturday Evening Shows Start at 6.30 p.m.

THURS., FRI., SAT. OCTOBER 8-9-10
"RIO BRAVO"
In Colour. John Wayne, Dean Martin, Ricky Nelson

SUNDAY MIDNIGHT SPECIAL OCTOBER 11
"BLOOD OF THE VAMPIRE"
(ADULT). In Colour
Starring Donald Wolfit and Barbara Shelley
"MONSTER ON THE CAMPUS"
Starring Arthur Franz and Joanna Moore

MON., TUES., WED. OCTOBER 12-13-14
"DON'T GIVE UP THE SHIP"
Starring Jerry Lewis and Dina Merrill
"DEEP ADVENTURE"