# THE WINCHESTER PRESS

VOL. FIFTY-EIGHT — WINCHESTER, ONT., THURSDAY, MAY 31st, 1945. — NO. 4


### BIRTHS

At Melvin Settlement on Monday, May 28th, 1945, to Mr. and Mrs. Herb Gibson (nee Annie Robinson), a daughter.

At the Manville, Alta., Hospital on Friday, May 11th, 1945, to Mr. and Mrs. Wm. R. Ross, a son—Gordon Alexander.

At Shanly on Friday, May 11th, 1945, to Mr. and Mrs. Clarence Levere (nee Veryl Byrd), a daughter—Carol Elaine.

At Grace Hospital, Ottawa, on Thursday, May 10th, 1945, to Mr. and Mrs. James Fife, of Winchester, twins, a son and daughter.

At the Grace Hospital, Ottawa, on Monday, May 28th, 1945, to Mr. and Mrs. Harold E. Baldwin (nee Jean VanBridger), a son—David Harold.

### FOR SALE

1938 Oldsmobile Sedan, in fair condition. Cash. Apply to Hazel Jackson, Winchester. 4-5p.


## Talking Pictures

**Town Hall, Winchester**
**Every Wednesday and Saturday**
(Note Change In Night)

FEATURE FOR JUNE 9th

**"It's A Great Life"**

Starring Penny Singleton, Arthur Lake, Larry Simms and Hugh Herbert.

Show starts at 8.30 p.m.
Admission 30c - Children 20c.

PATRONIZE YOUR LOCAL THEATRE!



**CASS & CASS**
F. M. CASS, M. A. W. J. CASS, K. C.
LAW OFFICES
Chesterville, Dial 371. Winchester
Bank of Montreal Block. Phone 11

While Capt. Cass is on Active Service, Mr. W. J. Cass, K.C., will be in the Winchester Office every afternoon except Saturday and in the Chesterville Office every forenoon.



## Poultry Wanted

**I am in the market for all kinds of Poultry and will pay Highest Market Prices for same. Hides and Bags also wanted.**

PHONE 170

**LOUIS WEINER**
WINCHESTER - ONT.


## Back From Overseas



W.O.1 GORDON ENNIS

Son of Mr. and Mrs. Ira Ennis, of Inkerman, who arrived home from overseas last week. A wireless air gunner in the R.C.A.F., Gordon had completed 48 operational flights in a Mitchell Bomber.

### NEW ORGAN TO BE DEDICATED ON SUNDAY

The New Minshall Organ, which was installed in St. Paul's Presbyterina Church a few weeks ago, will be dedicated at a Special Service of Worship on the evening of Sunday, June 3rd. The Service will be conducted by the Minister, Rev. Wallace MacKinnon, B.A., and special music will be provided by the Choir, under the direction of Miss C. L. Irving, Organist. Friends of St. Paul's congregation are cordially invited to attend the service.

## Where To Vote Next Monday

Just in case you haven't read the proclamation, giving details of the Provincial Voting on Monday, June 4th, we will list the local polls.

**North Side of Main Street**

Poll No. 1(a)—Persons whose names start with any letter from A to K, inclusive, will vote at Mr. Floyd Armstrong's Residence.

Poll No. 1(b)—If your name starts with any letter after "K" you vote at a booth in the Lannin Garage Block.

**South Side of Main Street**

Poll No. 2(a)—Names starting with any letter from A to K, inclusive, vote at Mr. Allen Summers' Store.

Poll No. 2(b)—Those whose names start with any letter after "K" will cast their ballots at Mr. C. E. Emmerson's Shoe Repair Shop.

These arrangements are for the Provincial Election on Monday next only. We will give you details regarding the Dominion Election Polls in next week's issue of the Press.

The local candidates for the Provincial Election are as follows:

George H. Challies, Progressive Conservative—first name on ballot; Elmer H. Raycroft, C.C.F., of Cardinal—second name on ballot; Mahlon W. Zeron, Liberal, of the Township of Matilda, last name on ballot.

You may vote for whoever you like, but we would urge all who are eligible voters to come out next Monday and cast their ballots. Your vote is just as important as the other fellow's, so make it count.

## H. S. Lannin Limited Purchases Beach Plant

The sale of the M. F. Beach Company's plant here has now been completed, and the new owners, H. S. Lannin Limited, will take possession on July 1st, after a proposed close down on June 28th, 29th and 30th, for the purpose of taking stock, and in preparation for the transfer to the new owners.

According to a statement given out to-day, the purchase was made by Harold S. Lannin, prominent local business man, and F. J. Rennison, of Vancouver, whose wife was the former Miss Muriel Robinson, a daughter of Mrs. John Moffat. Mr. Rennison, who for the past 20 years has been with the Bank of Nova Scotia, where he has held responsible positions, will move to Winchester to actively assist in the management of the Company.

The new management expect to carry on in practically the same manner with the same staff as much as possible. They have in mind, the manufacture of additional lines which will be added to those already turned out by the M. F. Beach Co., as soon as circumstances will permit.

Mr. Lannin said that he wished to thank all his friends who had helped him and encouraged him in entering this new venture, which would take a lot of work to maintain at the same high standard of service, which had been given the citizens of this district by the M. F. Beach Co. during their 88 years in business in Winchester. He said the new company wanted the support of all the community, the Municipal Council, and townsfolk in order to improve the service wherever possible. The question of application for a fixed assessment has been postponed, until the complete re-organization has taken place.

The future of the M. F. Beach Co. has been one of great concern to the people of Winchester for the past year during which time all sorts of rumors were floating. At one time it was reported it would be sold and the machinery dismantled and taken away, as there did not seem to be anyone interested in buying it as a going concern, and Mr. Lannin was the first to make a definite offer to buy. For many years this firm has been the largest employer of labour in the village, and at the present time has 28 men on the pay roll.

Due to the action of the Transit Controller some time ago, the 35-mile limit was placed against the M. F. Beach Co. trucks, which made the cost of lumber prohibitive, and as a consequence the stock in the yards is greatly depleted. Due to the efforts of Mr. Lannin, and the assistance of the village council, this restriction has now been lifted, and it is hoped that a sufficient quantity of lumber will now be obtained to enable the Company to carry on at capacity for the rest of the year.

## Hotel Winchester Will Continue To Be Operated As Public Hostelry

Built with funds raised by public subscriptions about the year 1907, at a cost of approximately $25,000, Hotel Winchester was sold last week to Mr. Hy. Bessin, a local business man, for half that amount. The original prospectus of the Hotel Company was placed at $40,000, but was built by day labor and completely furnished for approximately $25,000. It was operated by the Company, through Hotel Managers, until the year 1922, when it was sold to Mr. Geo. Mowat at a cost of $14,500. Mr. Mowat made many improvements to the property and put the business on a paying basis.

About 17 years ago the property was taken over by Mr. J. E. Singleton, who has continued to operate it as a hotel in the face of many hardships, including ill health, scarcity of help, etc. Nevertheless, he has served the public well as a hotel-keeper, and his absence from town will be regretted by many friends here.

Mr. Bessin will continue to operate the hotel as a public service. His present plans are to have the building completely renovated as soon as possible, with some alterations made to the interior. He will obtain the services of an expert cook, manager and other help, and will endeavour to give hotel accommodation equal to that found in all large modern hotels.

Winchester being a local option centre, the hotel has no beer or wine license, but the new proprietor is of the opinion that, properly run, the business will pay its way, notwithstanding.

### RATIONING OF GAS MAY BE ENDED IN THREE MONTHS

Hon. C. D. Howe, Minister of Munitions and Reconstruction, said last week that the gasoline ration may be increased to five gallons per coupon within three months and that gasoline rationing may be discontinued after that time.

It was announced in Toronto by the office of the oil controller that effective May 24th the value of the gasoline coupon would be four gallons instead of three.

Mr. Howe said the reason for the present boost and possibility for future discontinuance of rationing was an improvement in shipping. He explained that oil tankers being used in Europe now were being returned for use in the domestic market.

### LOCAL L. O. L. HAD BUSY NIGHT

At the regular meeting of L.O.L. No. 862, held on Monday evening, May 21st, twelve members of the fraternity were exalted to the Royal Scarlet Degree. Presiding during the conferring of the degrees was Companion Frank Nesbitt, of Williamsburg District. Following the degree work, Bro. Rev. Norman Thomas addressed the chapter, as did a number of other brethren.

The meeting was in charge of the regular lodge officer and there were forty members present. Following the meeting, lunch was served.

At the present time, Winchester L. O. L. are busy making preparations for the County Celebration, to be held here on July 12th. In addition to the parade, there will be a good program of addresses, sports, etc.

### ST. PAUL'S WILL OBSERVE ANNIVERSARY ON JUNE 10th

On Sunday, June 10th, the Congregation of St. Paul's Presbyterian Church will celebrate the 50th Anniversary of the opening of the present church building for Divine Worship. Rev. Harry Scott Rodney, B.A., of Knox Presbyterian Church, St. Thomas, Ontario, will be the guest preacher at the morning and evening services.

### LOCAL CONSERVATIVES SELECT OFFICERS

At a meeting of local Conservatives, held on Tuesday evening, the Winchester Progressive Conservative Association was re-organized, with the following slate of officers appointed: President, Mr. W. J. Cass, K.C.; Chairman of Poll No. 1, Mr. H. L. Flora; Chairman of Poll No. 2, Mr. J. K. Ault; Secretary, Mr. H. S. Lannin.

### PRESENTATION AND ADDRESS

On Monday evening, about 30 friends and neighbours gathered at the home of Mrs. Archie MacMillan and Mrs. Wm. Workman, to honour the former on her recent marriage and both on their departure from Winchester, which will take place shortly.

Mrs. MacMillan was presented with a beautiful livng room lamp, accompanied by an address which was enclosed in a dainty bride's book and read by Mrs. Gordon Gibson. The farewell address to Mrs. Workman was read by Mrs. W. G. Porteous, while the presentation of a necklace set with amethyst was made by Mrs. Randall Wylie.

Both recipients replied to the addresses and thanked their friends for the lovely gifts, after which all joined in singing "For They Are Jolly Good Fellows."

At the close, dainty refreshments were served by the hostesses: Mrs. G. Gibson, Mrs. K. Summers and Mrs. R. Wylie.

### Building New Verandah.

Postmaster F. Erle Helmer is having a new verandah erected in front of his residence on St. Lawrence Street. Gravel-faced cement blocks are being used for the lower portion of the structure, and when completed the addition will greatly improve the appearance and value of Mr. Helmer's home.


## DANCE

**Town Hall, Winchester**
**Friday, JUNE 1st**

Music Furnished By The
**Starlight Serenaders**
ORCHESTRA, OF OTTAWA

Modern and Old-Tyme Dancing
Dancing From 9 to 1.
Admission - - 35 Cents.



## PRIVATE SALE

As we are leaving Winchester in the near future, we offer by private sale at our residence on Queen Street, the following:

1 Studio Couch, practically new; 1 Buffet, 1 Kitchen Table, 4 Kitchen Chairs, 1 Iron Bedstead, 1 set Springs, 1 Spring Filled Mattress, 1 Wash Stand, 1 Upholstered Occasional Chair, 1 Leather-covered Rocker, 1 small Kitchen Table, 1 Side Board, 1 Cabinet Kitchen Table, 4 Fumed Oak Dining Room Chairs, 1 Ice Box, in good condition; 1 large Hall Mirror, 1 Wooden Bed, 1 set Springs, Rocking Chairs for verandah.

Apply to Mrs. W. Workman or Mrs. Archie MacMillan. 4-5c


### MOUNTAIN RIDGE SCHOOL SETS RECORD IN PURCHASE OF W. S. STAMPS

For the month of April Mountain Ridge School set a record for Dundas County Public Schools for the average amount invested per pupil in War Savings Stamps. The average purchase per pupil for this school was $5.38, the eight pupils enrolled purchasing stamps to the value of $43.00.

Other schools reaching or exceeding 50 cents per pupil were:

Matilda Township—Dixon's Corners, 83c; Flagg, 56c; Strader's Hill, 50c; Stampville, $2.41.

Mountain Township—South Mountain, $1.04; Inkerman, $1.58; Rosehaven, 53c; Harmony, $1.02; Mountain Ridge, $5.38 (as indicated above).

Williamsburg Township — Dunbar, 63c; Grantley, 50c; Bouck's Hill, 63c.

Winchester Twp.—Ormond, $1.36; Maple Ridge, $1.85; Forward, 63c; Morewood, 57c.

Urban Public—Chesterville, 56c; Iroquois, 56c; Morrisburg, 39c; Winchester, 25c.

Total purchases to the end of April amount to $7607.75. The objective for that period was $8000.00, which leaves the schools short of their objective by $392.25. If the objective of $10,000 is to be realized, purchases of not less than $1200.00 per month will be required for May and June. This means average purchases per pupil of at least 60c for those two months.

Twelve schools reported no purchases for April, and approximately another twenty reported purchases which were exceedingly low. If these thirty-two schools could increase purchases for May and June, and the schools where purchases have been good can do at least as well as for the other months, there will be no difficulty in reaching the objective.

An appeal to parents to make a purchase of one certificate per month for May and June, where circumstances permit this large a purchase, is hereby suggested. It will be just too bad if, having reached such a splendid total, the schools should fail to make their objective by only a few hundred dollars. If teachers, pupils and parents all do their part, the Public Schools of Dundas County will reach their objective of $10,000 for the school year September 1944, to June, 1945.

## Farmers Worried By Continued Wet Weather

Rain! Rain! Rain! You said it—it can clear up anytime. For the past two months it has rained nearly every day, with the exception of three days last week—and it's starting to look serious for the farmers and gardeners in this district. The ground is so wet that it will take several warm days for it to dry sufficiently to work, and besides, the weeds have a good start on the unworkable land. Farmers are commencing to get anxious about getting their crops in. June is a growing month, and unless the weather clears, there will be few crops to benefit from the June growth.

Not in the memory of Winchester's oldest citizens has there ever been so much rain in this district as has fallen this spring. Prayers for sunshine and clear weather may not be amiss at the present time. They have helped before—so why not now. Prayer, with faith, is a powerful weapon—why not try it?

### LATE D. M. IRVING

The chapel of W. J. Jones and Son was more than filled to overflowing on Wednesday afternoon, May 23rd, with relatives, friends and former fellow workers, and almost countless floral tokens of affection and respect, when funeral services were held for the late Daniel McKercher Irving, 53-year-old resident of 128 Oxford Street East, who passed away in one of the local hospitals last Monday. Rev. Geoffrey Glover, D.D., minister of St. Andrew's Church, United Church of Canada, officiated, and the large gathering sang the hymn, "Jesus Lover of My Soul." The accompanist was H. W. Sparrow, A.R.C.O., A.T.C.L., M.R.S.T. Interment followed at Rosedale cemetery

A native son of the province of Ontario, the deceased moved to Western Canada in 1909, settling in Moose Jaw in 1939. For some time past he had been general manager of the Co-operative stores.

Predeceased by two brothers, Jay and George Irving in 1944, Mr. Irving is survived by his widow, one son, Harold Irving, with the R.C.A.P.C., Regina, and two sisters, Miss L. Irving, Moose Jaw, and Mrs. C. G. Keith, Winnipeg.

Pallbearers were R. E. Vaughan, H. C. Yeo, A. C. Meyers, A. H. Bull, P. Whitney and H. Amis.—Moose Jaw Paper.

### NOTICE!

The June Session of the Council of the Municipal Corporation of the United Counties of Stormont, Dundas and Glengarry will meet in the Council Chambers, County Buildings, Cornwall, on Monday, the 18th day of June, A.D. 1945, at 1.30 o'clock p.m. pursuant to the Call of the Chair.

**A. K. MacMILLAN, County Clerk.**
County Buildings, Cornwall, Ont.
4-6c.


### GUARANTEED PIANO TUNING

Your piano tuned, de-mothed and sprayed by tuner with 28 years' experience; leading piano firms. Leave orders at Winchester Press Office.
4p A. C. Huycke, South Mountain.


## Will Return To England



Petty Officer R. C. Barkley was recalled from leave on Thursday last. He will go to England to complete his Course in Radar Gunnery Control and from there will take his boat for the South Pacific. Robert was flown back from Africa in January to start a Course at St. Hyacinthe, Que. He was on the Prince David in the invasions of Normandy, South of France, Italy, Africa and Greece. He has five years' service now and has been as far north as Iceland and Norway, and many trips across the Atlantic on the Louisburg and Napanee.

## C. C. F. Meeting Poorly Attended

The two C.C.F. candidates, Messrs. Raycroft and Shortt, of Cardinal and Prescott, held a political meeting in the local town hall on Friday evening last. It attracted about a dozen citizens, and from what we can learn, most of them just went for the sake of curiosity.

To date the Liberal candidates have held no meetings here, but have relied on addressing the electors over Radio Station CKSF, Cornwall.

* * * *

**Conservative Meeting To-Night**

Tonight (Thursday) the Conservatives will hold a public meeting in the town hall, with the candidates, Messrs. A. C. Casselman, K.C., and Geo. H. Challies, and Mr. W. J. Cass, K.C., as the speakers. This being a strong Conservative centre, the meeting is likely to attract a good audience.

### ST. LAWRENCE BOWLING LEAGUE ELECTS OFFICERS

Ralph Wallace, of Prescott, was named as 1945 president of the St. Lawrence Bowling League at the annual meeting of that organization at Iroquois recently. Another Prescott man, E. R. Black, will be secretary-treasurer of the league.

George Cox, of Brockville, will be vice president and the executive committee is comprised of the presidents of the component clubs, namely, Prescott, Iroquois, Cornwall, Winchester, Chesterville, Brockville, Kemptville and Kingston.

It was decided to change the system of competition for this year. Replacing the regular league schedule for the trophy, each club will place four entries into a doubles tourney to be held on the Prescott and Brockville greens on June 27th. Four games will be played, with the trophy going to the club with the high aggregate score, and five prizes being offered for general competition. The entry fee will be $2.50 per team.

The date of the annual tournament was set for Wednesday, July 18th.

### AGNES GLASSFORD AUXILIARY

The May meeting of the Agnes Glassford Auxiliary was held at the home of Mrs. A. G. Suffel with a good attendance. The president, Mrs. Suffel, presided during the business part, after which Miss Jessie Gordon, Miss Clara Anderson and Mrs. W. MacKinnon took charge. Miss Armstrong gave a talk on India while Mrs. W. McKercher read from the Study Book.

A duet by Mrs. R. J. Empey and Miss M. Latimer, accompanied by Mrs. H. Wilson, was enjoyed.

Misses E. Gardner and M. Latimer and Mrs. H. Wilson gave interesting reports on the Diamond Jubilee at Morrisburg. Miss Anderson reported two quilt tops finished, one being sold and the other to be quilted for the bail. A souvenir Cook Book of the 50th anniversary is ready for distribution. The meeting closed with the Lord's Prayer.

### SUNDAY SCHOOL CONVENTION

The Wesleyan Methodist Church will hold its Annual Conference Sunday School Convention, beginning Friday evening, June 1, and continuing over June 3, in the Wesleyan Methodist Church,, Sunnyside Ave., Ottawa. Rev. Oliver G. Wilson, Connectional Sunday School Secretary and Editor, of Miltonvale, Kansas, is to be the guest speaker. Special signing will be in charge of the Home Sweet Home Girls' Trio, of Brantford. Scene-O-Felt drawings and messages will be given by Mrs. F. G. Huson, Scene-O-Felt Artist, of Gormley, Ont. Every interested Sunday School worker is urged to attend.

Rev. J. S. A. Spearman, Secretary.


## Theatre News!

**PICADILLY**

**NOW PLAYING**

Thurs., Fri., Sat., May 31—June 1-2

**"HEAVENLY DAYS"**

Don't fail to see this comedy, with Jim Jordan, Marian Jordan and Eugene Pallette.

—Also—

**"PRIDE OF THE PLAINS"**

Prairie Racketeers on the loose, planning a crooked plot to rule a frontier town. Starring Smiley Burnette and Bob Livingston.

**Next Week's Features**

Mon., Tues., Wed., JUNE 4-5-6

**"LOST ANGEL"**

An unforgettable performance by a young actress that will move you to tears. Starring Margaret O'Brien, Marsha Hunt and James Craig.

Thurs., Fri., Sat., JUNE 7-8-9

**"SLEEPY LAGOON"**

Starring Judy Canova as the first woman's Mayor of Sleepy Lagoon and Dennis Day as Civilian Defense Commissioner.

—Also—

**"STAGECOACH TO MONTEREY"**

A thrilling Western, brimming with adventure, with Alan Lane.



**FOR BETTER SERVICE**

Our New Refreshment Booth is now open. A good spot to refresh yourself on warm days—and handy for purchasing Smokes, Drinks, Ice Cream, etc., anytime.

1896 **FLORA'S** 1945
WINCHESTER, ONT.



**WM. HILL, Optometrist**
196 Sparks St., Ottawa
Specializing in the Correction of Visual and Muscular Defects of the Eye.
In attendance at John Burke's
By Appointment Only.
May 31st and June 14th



## Poultry Wanted

**All kinds of Poultry Wanted at all Seasons. Also Hides and Wool. Highest Prices Paid and you are assured of a Square Deal.**

**Morris Ross**
PHONE 19, - WINCHESTER



## BESSIN'S Hardware Dept

**Attention Farmers**
JUST RECEIVED OUR FIRST SHIPMENT OF
**"TIDEX"**
FULL-BODIED
**Motor Oils**
In about Eighteen Months
SAME OIL—SAME PRICE
**Only 89c gal.**

LARGE ASSORTMENT OF
**FLASHLIGHTS**
With New Plastic Cases
**$2.00 to $2.50**

ANOTHER LOT OF PLIERS
**AUTO PLIERS 50c**
**FENCE PLIERS**
**$1.50 to $2.50**
**8 in. Linemen's Pliers**
**$3.00 pr.**

TO ARRIVE THIS WEEK
**Three Sets of Heavy Team Harness**
Made with 2-inch 2-ply ring type traces, 1¾ inch pole straps and martingales, No. 3 heavy wood hames, 1 inch lines 21 feet long, complete with checks, cruppers, snaps.
EXTRA VALUE
**$53.75**

BESSIN'S BIG STORE

Mark Your Ballot X

# VOTE FOR THESE PROGRESSIVE

PRESENTED on these pages are your Progressive Conservative Candidates in the Province of Ontario who are seeking your support in the election to be held on Monday, June 4th.

Nearly one half of these candidates are returned men who have had overseas service. There are many farmers, business men, professional men; nearly all with previous experience in municipal and county affairs.

All are men worthy of your support.

Vote for the Progressive Conservative Candidate on MONDAY, JUNE 4th.

Return the Drew Government to power with a WORKING MAJORITY.



GEORGE DREW

Leader of the Progressive Conservative Party of Ontario—Soldier, author, statesman, former alderman, ex-mayor of Guelph, lawyer, and the fighting leader of his party who leads ninety candidates in the fight to free Ontario from the threat of State Socialism. A vote on Monday, June 4th, for the Progressive Conservative Candidate is a vote for Freedom.

### ADDINGTON



John A. Pringle, Arden

Elected to Legislature, 1943. Born at Arden. Hardware merchant, Hereford cattle breeder. Member school board since 1926. Chairman 7 years.

### ALGOMA-MANITOULIN



John A. Fullerton, Thessalon

Furniture and Undertaking business. Born on farm. Established in Thessalon 14 years, previously engaged in farming. Has one brother overseas, another recently discharged. 10 years on Thessalon municipal council.

### BRANT



Capt. John P. Fraser, Burford

Farmer. Born at Burford, son of old Brant family. Was O.C. "C" Squadron 210 Dragoons. Rejected for overseas. Long member militia. Engaged in mixed farming, specializing in purebred Holsteins. Councillor and Reeve Burford Twp. Past Warden Brant.

### BRANTFORD



Cpl. Stanley H. Dye, Brantford

Golf club maker. Born in England, Brantford resident 15 years. Enlisted 1940 Royal Hamilton Light Infantry. Wounded at Dieppe. Actively interested in sports and community work.

### BRUCE



J. P. Johnstone, Walkerton

Farmer. 3rd generation farming homestead. Specializes in Jersey cattle. 4 years councillor, 3 years reeve Brant Twp. One son in R.C.A.F. overseas. Family long prominent in municipal and community activities.

### CARLETON



A. H. Acres, Britannia Bay

Member Legislature since 1923. Farmer. Farms over 800 acres. Livestock dealer specializing in imported registered stock. Member County Council for several years, was youngest Reeve ever elected.

### COCHRANE NORTH



Michel Hallé, Hearst

Mining business. Born in Quebec, resident Cochrane district for past 25 years. Was in insurance business. Served on Hearst Town Council. Trustee Separate School Board.

### COCHRANE SOUTH



L. E. Hornick, Kirkland Lake

Druggist. Graduate Ontario College of Pharmacy, Toronto. Licensed pilot, operated own flying school at Larder Lake prior to war. Expert linguist. Member public school board. 2 years on municipal council.

### DUFFERIN-SIMCOE



Capt. Rev. A. W. Downer, Duntroon

Clergyman. Elected to Legislature 1937, re-elected 1943. Served overseas, padre in Canadian Army. Served in Italy. Now at Camp Borden. Keenly interested in soldiers' and veterans' welfare.

### DURHAM



Hon. Dr. R. P. Vivian, Port Hope

Minister of Health and Welfare. Elected to Legislature, 1943. Graduate Toronto University. Keenly interested in cancer research, public health and hospitalization.

### ELGIN



Fletcher S. Thomas, St. Thomas

Farmer. Born Peel County. Enlisted with Can. Field Artillery last war. Wounded in France. Saw service with North Russian Exp. Force to Archangel. Graduate O.A.C. Has been Agricultural Representative of Elgin 1927 to April 27, 1945.

### ESSEX NORTH



H. Drouillard, Riverside

Sales Supervisor. Born in Riverside of well-known French-Canadian family. Has served as councillor, deputy reeve, reeve and mayor of Riverside. Past Warden Essex County.

### ESSEX SOUTH



W. Murdock, Harrow

Elected to Legislature, 1943. Conservative Whip. In wholesale egg business. Born in England, Scottish descent. Came to Canada 1923. Several years on Harrow School Board and Town Council.

### FORT WILLIAM



Lt.-Col. R. A. Keane, Fort William

O.C. famous Lake Superior Regiment now on active service. Joined regiment when first mobilized. Returned to Canada to join paratroopers, injured. Rejoined Lake Superior's. One of youngest commanding officers in field.

### GLENGARRY



Ossie F. Villeneuve, Maxville

Has one of the largest livestock businesses in Eastern Ontario. Has 3 brothers in active army. Born at Maxville, French-Canadian parentage. Served 5 years on municipal council, 5 years on High School Board.

### GRENVILLE-DUNDAS



Hon. Geo. H. Challies, Morrisburg

Vice-Chairman Ontario Hydro Commission, Minister without Portfolio. Member Legislature since 1929. Has reduced rural Hydro rates, abolished service charge, inaugurated 5-year plan to electrify rural Ontario completely.

### GREY NORTH



Dr. Mackinnon Phillips, Owen Sound

Physician. Served with 45th Artillery overseas last war. Graduate in Medicine, Toronto University, Post Graduate, Harper Hospital, Detroit. Coroner for Grey County, where he has practised for past twenty years.

### GREY SOUTH



H. A. McCauley, Flesherton

Planing mill operator. Born at Euphrasia of Scottish parentage. Served overseas 2½ years last war. Wounded. President Flesherton Legion. Reeve 7 years, past Warden Grey County. Chairman Flesherton High School Board.

### HALDIMAND-NORFOLK



Chas. H. Martin, Simcoe

Elected to Legislature, by-election March 20, 1944. Long established in music business in Simcoe. Born in Walpole Township of pioneer stock. 15 years member Simcoe School Board, 2 years Chairman. Lost only son overseas, Pilot Officer in R.C.A.F.

### HALTON



Stanley Hall, Streetsville

Elected to Legislature, 1943. Lifelong farmer, born in Halton County of pioneer family. Manager Milton District Co-Operative. Keenly interested in agricultural improvement.

### HAMILTON CENTRE



Vernon C. Knowles, Hamilton

Sales Manager. Born in St. Thomas, graduate Columbia University, New York. Widely travelled in Canada and United States. Extensive experience in sales and advertising business. Alderman, Hamilton City Council.

### HAMILTON EAST



R. E. "Bob" Elliott, Hamilton

Foreman. Born in Simcoe County. Too young to enlist in last war, became a war-worker at 13 years of age. Understands labor problems. Keenly interested in labor and welfare work. Ten years service Hamilton City Council.

### HAMILTON-WENTWORTH



Russell T. Kelley, Hamilton

Advertising executive. Born on farm. As Chairman Ontario Blood Donor Committee, Can. Red Cross Society has been a tireless worker for this organization. Director Hamilton Chamber of Commerce for nearly 25 years. Past President National Council Y.M.C.A.

### HASTINGS EAST



Roscoe Robson, Holloway

Elected to Legislature 1943. Farmer, school teacher, soldier. Served overseas last war with 73rd Battery. Specializes in mixed farming. Former president two cheese factories. Long experience in municipal field. Reeve Thurlow Township several years.

### HASTINGS WEST



J. Fred Wilson, Belleville

Farmer. Born in Hastings County, of Irish parentage. Member Sidney Township council 10 years. 6 years Reeve. Is present Warden of Hastings County. Operates dairy farm.

### HURON



Dr. R. H. Taylor, Dashwood

Elected to Legislature 1943. Physician. Born in London, is graduate of University of Western Ontario. President War Services board in his district. Is well-known for his charitable work in his constituency.

### HURON-BRUCE



J. W. Hanna, Wingham

Elected to Legislature 1943. Merchant. His firm has been established for 60 years in Wingham. Has served as councillor for 8 years and mayor for 5 years. Keenly interested in affairs of his riding.

### KENORA



J. G. White, Wabigoon

Engaged in mining business. Born in England. Knows Northern Ontario thoroughly. Attended school in Haileybury and Toronto. Oldest son now serving with Royal Canadian Navy.

### KENT EAST



Hon. W. G. Thompson, Blenheim

Minister Lands and Forests. Elected to Legislature 1943. Farmer and grain dealer. Reorganized fire ranging, directing attack on budworm menace successfully. Reclaimed for Ontario 13 million acres Crown Lands wrongfully leased.

### KENT WEST



Geo. W. Parry, Paincourt

Farmer. Born in Kent County. Past President Kent Federation of Agriculture. Vice-Chairman Ontario Bean Growers' Marketing Board. Trustee of Raleigh & Dover school board.

### KINGSTON



Dr. H. A. Stewart, Kingston

Elected to Legislature 1943. Dentist. Graduate Toronto University. Born in Halton Co. 5 years overseas service last war with 1st Field Ambulance. Son just returned from overseas. Board of Education 7 years, 4 years alderman, Mayor 6 years.

### LAMBTON EAST



C. E. Janes, Watford

Treasurer Warwick Twp. for 34 years. Life-long Watford resident. Chairman local Red Cross, Vice-President People's Telephone Co., Forest. Long municipal service.

### LAMBTON WEST



Bryan Cathcart, Corunna

Business man. Born in Spokane, Wash., Canadian parentage. Lived at Courtright and Corunna for past 44 years. Established in business in Corunna 20 years. Member Moore Twp. Council, Children's Aid Society for Lambton. One son overseas, R.C.A.F.

### LANARK



Hon. Geo. H. Doucett, Carleton Place

Minister of Highways and Public Works. First elected to Legislature, 1937, re-elected 1943. Has kept Ontario highways in excellent condition despite war shortages. Built addition at Ontario Hospital, Orillia. His post-war plans guarantee Ontario finest highways system in the Dominion.

### LEEDS



Walter B. Reynolds, Brockville

First elected to Legislature, 1937, re-elected 1943. Chairman of Conservative Caucus, Deputy Speaker of Legislature, 1945. President Coal Carriers Shipping Association. Mayor of Brockville 6 years.

### LINCOLN



Hon. Chas. H. Daley, St. Catharines

Minister of Labour, Chairman of Niagara Parks Commission. Ex-mayor St. Catharines, 5 successive terms. Enlisted 1916 4th Am. Sub-Park, served overseas to war's end. Elected to Legislature 1943. Son and son-in-law overseas. Keenly interested in fair labour laws.

### LONDON



Hon. W. G. Webster, London

Liquor Commissioner, Minister without Portfolio. Elected to Legislature 1943. Graduate Engineer, Toronto University. Served overseas last war. Two sons now on active service, one, a prisoner of war, just released. Operates 4 factories employing 400.

### MIDDLESEX NORTH



Thomas L. Patrick, Ilderton

Elected to Legislature 1943. Livestock exporter, is expert on sheep raising. Member several Sheep Breeders' Associations. Former Vice-President London Twp. Agricultural Council. Former councillor and deputy reeve London Twp.

### MIDDLESEX SOUTH



Harry M. Allen, Lambeth

Farmer, timber dealer. Born in Delaware Twp., Middlesex, Irish descent. Public school trustee 6 years. 4 years on Delaware Twp. Council. Chairman 8th Victory Loan Committee for Delaware.

### MUSKOKA-ONTARIO



Major Arthur "Tiger" Welsh, D.S.O., Sunderland

Soldier, farmer. Graduate Faculty of Education, Toronto University. Served with distinction, R.A.F. last war, won Croix de Guerre (Belgium). Commanded 1st Anti-Tank Battery in Sicily and Italy. Awarded D.S.O. and Bar. Severely wounded. Invalided home December 1944.

### NIAGARA FALLS



Carl D. Hanniwell, Niagara Falls

Hydro Commissioner. Born and raised on farm at St. David's. Graduate Commerce and Finance, Queen's University. Worked at factory jobs from bull gang to office. 3 years alderman and 2 years Mayor Niagara Falls.

### NIPISSING



John A. Allen, North Bay

Insurance underwriter. Veteran last war. Has executive post in North Bay Branch of Canadian Legion. Wide banking experience in many towns in Northern Ontario. Lived in North Bay 18 years.

### NORTHUMBERLAND



W. A. Goodfellow, Codrington

Elected to Legislature, 1943 by largest majority ever polled in county. A farmer, he is keenly interested in agricultural and municipal affairs. Eleven years municipal and county experience.

### ONTARIO



T. K. Creighton, K.C., Oshawa

Lawyer. Born Middlesex County. Honor graduate Political Science University of Toronto. Served overseas last war with 75th Bn. Graduate Osgoode Hall. Chairman Board, Oshawa General Hospital. Life member Canadian Legion.

### OTTAWA EAST



Christie A. McDonald, Ottawa

Business executive. Son of Irish-Scottish parents, 5th generation to be born in Ottawa Valley. Co-founder Junior Ottawa Board of Trade. Foun and first cha Ottawa Ci Forum.

# CONSERVATIVE CANDIDATES IN ONTARIO-JUNE 4

**OTTAWA SOUTH**



**Hon. Geo. H. Dunbar, Ottawa**

Provincial Secretary, Minister Municipal Affairs; Game and Fish. Takes keen interest in municipalities. Stocking Ontario's lakes and rivers with fish and plans to create one of the finest game and fish areas in the Dominion. Veteran of last war.

**OXFORD**



**T. R. Dent, Woodstock**

Elected to Legislature, 1943. Farmer and cattle breeder. Born on farm and specializes in purebred cattle, one of which held world's record butter fat production. One son in R.C.N. President Holstein - Friesian Breeders Assn. Director Royal Winter Fair.

**PARRY SOUND**



**C. W. Cragg, Parry Sound**

Lawyer. Born at Ingersoll, Graduate Toronto University, Osgoode Hall. Member Parry Sound Board of Education. 3 years member of Council. Has keen interest in civic affairs. President Board of Trade.

**PEEL**



**Hon. Col. T. L. Kennedy, Dixie**

Minister of Agriculture. Farmer. Has farmed for 43 years at Dixie, his birthplace. Commanded First Canadian Brigade in last war. Elected to Legislature 1923 - 26 - 29, re-elected 1937, 1943. Established permanent 23-man Agricultural Committee.

**PERTH**



**J. Fred Edwards, Palmerston**

Druggist. Graduate, Ontario College of Pharmacy. Been in business in Palmerston for past 18 years. Interested especially in welfare of underprivileged children. Chairman Victory Loan Committee. Has wide experience in business and industry.

**PETERBOROUGH**



**Capt. Harold R. Scott, Peterborough**

Elected to Legislature, 1943. Started in lumber business at 16, now successful operator. Served overseas last war with Forestry Corps rising to rank of lieutenant. Now captain in Reserve army.

**PORT ARTHUR**



**Lt. Col. Herbert Cook, Port Arthur**

General contractor. Served with 52nd Bn. in last war, enlisting as private rising to rank of captain. Organized and took overseas in this war Lake Superior Regiment (Mortar). Medical discharge 1943. Serving on Port Arthur Utilities Commission.

**PRESCOTT**



**Joseph St. Denis, Prescott**

Farmer, cheese producer. Lifelong resident in riding. Member of town council. Takes active part in all community affairs. Former member of Ontario Legislature.

**PRINCE EDWARD-LENNOX**



**Jas. deC. Hepburn, Picton**

Coal merchant. Sitting member of Ontario Legislature. Has 2 sons and one daughter serving in armed forces. Was educated at Picton and Trinity College, Toronto. Popular, highly respected in his riding.

**RAINY RIVER**



**Major Rev. R. O. Wilkes, M.C., Rainy River**

Clergyman. Graduate Wycliffe College, Toronto. Enlisted June 1940. Padre No. 5 General Hospital overseas, transferred to Royal Canadian Regiment. Received Military Cross for evacuating wounded under heavy fire.

**RENFREW NORTH**



**Stanley R. Hunt, Pembroke**

Elected to Legislature 1943. Farmer and former school teacher. Born in Wilberforce Twp. Veteran World War I, with 3 years' service overseas. Fifteen years in municipal politics as councillor and reeve. Past Warden of County.

**RENFREW SOUTH**



**James S. Dempsey, Renfrew**

Contractor, lumberman and farmer. Has long experience in road and railroad construction, sawmill operator and has large scale lumber interests. Has thorough knowledge of Canada and his home County in particular. Present reeve of Renfrew.

**RUSSELL**



**D. C. Merkley, Billings Bridge**

Brick manufacturer. Born in Finch, Stormont. Long business experience. Is member of Ottawa & Hull Citizens' Rehabilitation Committee, and Ottawa-St. Lawrence Industrial Accident Prevention Assn. Has lived in Russell County since early childhood.

**SAULT STE. MARIE**



**W. Jack McMeeken, Sault Ste. Marie**

Produce business. Mayor of Sault Ste. Marie for 9 consecutive terms. Alderman for 14 years. Chairman local Employment Advisory Committee and local ration board. Director of Board of Trade. Resident of Sault Ste. Marie for 49 years.

**SIMCOE CENTRE**



**George G. Johnston, Minesing**

Elected to Legislature, 1943. Stationary Engineer and Manager. Born near Minesing on farm. Manufacturer 40 years. Three sons on active service. Chairman of school board, 28 years school trustee. Past President, Rural Section O.E.A.

**SIMCOE EAST**



**Dr. J. D. McPhee, Pt. McNicoll**

Elected to Legislature, 1943. Physician. Is County Coroner and M.O.H. for Port McNicoll. Graduate in medicine, Toronto University. One of Port McNicoll's earliest residents. Only son, Warrant Officer, R.C.A.F. overseas.

**STORMONT**



**J. L. McDonald, Harrison's Corners**

Elected to Legislature, 1943. Farmer. Born at Harrison's Corners. Served overseas last war with 8th Bn. Two years councillor, 9 years as reeve Cornwall Twp. and Past Warden of United Counties. President Stormont Cheese Producing Assn.

**SUDBURY**



**T. S. Wilson, Sudbury**

Insurance agent. Born in Guelph, but resident of Sudbury many years. 4 years service overseas in last war. Was in jewellery business for many years. Executive member Canadian Legion. Member Soldiers' Aid Commission and Sudbury Hydro Commission.

**TEMISKAMING**



**Capt. R. D. Cumming, K.C., Haileybury**

Lawyer. Born in Grenfell, Sask., graduate Osgoode Hall. Gunner with C.F.A. in last war and twice wounded. Rejected for service in this war. Captain in Reserve Army. Practised law in Haileybury for 20 years.

**VICTORIA**



**Hon. Leslie M. Frost, K.C., Lindsay**

Provincial Treasurer. Lawyer. Elected to Legislature 1937, re-elected 1943. Born in Orillia, graduate University of Toronto, Osgoode Hall. 3 years overseas in last war. Decreased Ontario's debt, maintained services and no increase in taxation.

**WATERLOO NORTH**



**Dr. S. F. Leavine, Kitchener**

Physician. Born at Elgin, Leeds Co. Graduate Queen's University in Medicine and Arts. Served 7 years on city council. Rejected for service last war and this war. Member 2/24 Field Ambulance, Reserve.

**WATERLOO SOUTH**



**Gordon Chaplin, Galt**

President of Canadian General Rubber Co. Ltd., Galt. This company engaged in war production to full capacity. Born and educated in St. Catharines, son of late Hon. J. D. Chaplin. Has long experience in business.

**WELLAND**



**T. Harry Lewis, Welland**

Contractor. Born in England. Served 7 consecutive years as alderman, and six years as Mayor of Welland. Hon. member Canadian Legion; Chairman Recreation Centre Committee. Interested in soldiers' rehabilitation.

**WELLINGTON NORTH**



**John Root, Orton**

Farmer and livestock dealer. U.E.L. descendant, born on grandfather's farm which he now operates. Is public school trustee and serving on Victory Loan Committee. Keenly interested in young people's work.

**WELLINGTON SOUTH**



**W. E. Hamilton, Guelph**

Insurance executive. Past President Board of Trade, and Y.M.-C.A. Is active leader in business and community life. Former chairman Red Cross, Community Chest, Victory Loan campaigns. Is Lieutenant in Reserve Artillery.

**WENTWORTH**



**Flt. Lt. W. K. Warrender, Hamilton**

Lawyer. B.A. McMaster University, LL.B., University of Toronto, graduate Osgoode Hall. Worked on T. H. & B. Rly., is member Brotherhood Railway Signalmen. Was delegate Hamilton District Trades & Labor Council. Member City Council. Member, Canadian Legion.

**WINDSOR-SANDWICH**



**Lt. Col. Wm. Griesinger, Roseland**

Lumberman. Established in business since 1913. 4 years overseas last war with 19th Bn. Has just relinquished command of Sault Ste. Marie - Sudbury Regiment. Has been 30 years in military service. Member Canadian Legion.

**WINDSOR-WALKERVILLE**



**Wing Cmdr. Rev. M. C. Davies, Walkerville**

Clergyman. Rector St. George's Church, Walkerville, for 23 years. Enlisted 1940. Four years service as Chaplain including overseas. Chaplain Western Air Command, and Deputy Director Chaplain Service, R.C.A.F., Ottawa. 5 years on Windsor Board of Education.

**YORK EAST**



**John A. Leslie, Scarboro**

Manager. Has lived in Scarboro since boyhood. Farmed until 1923. Public School Trustee. Was Deputy Reeve of Scarboro 5 years, and 5 years on York County Council. Ten years elected member Scarboro Public Utilities Commission and is now Chairman.

**YORK NORTH**



**Major Alex Mackenzie, M.C., Woodbridge**

Farmer. Descendant of Highland Scottish parents. Has brilliant military record in last war. Severely wounded at Vimy. Keenly interested in municipal affairs. Member York County Council. Chairman Board of Education, Chairman Reforestration Committee.

**YORK SOUTH**



**Capt. Howard J. Sale, Toronto**

Merchant. Born in Penetanguishene. Established own business in Brantford, which he sold on outbreak of war, being in Reserve. Enlisted for overseas service 1940. Dangerously injured in England while on duty.

**YORK WEST**



**John P. Allan, Weston**

Merchant. Born on farm in Weston. Overseas last war 4 years 48th Highlanders. Twice wounded, promoted on field. Ex-Lieutenant York Rangers (R). Past President, Canadian Legion. Mayor of Weston since 1942.

**Toronto BEACHES**



**T. A. Murphy, Toronto**

Business man. Long service in Ontario Legislature, elected 1926, re-elected 1934, 1937, 1943. Manager - Director Toronto Dairies. 17 years superintendent Toronto Roadways Dept. Born in Ireland, educated in Toronto.

**Toronto BELLWOODS**



**Dr. J. P. F. Williams, Toronto**

Physician. Graduate Toronto University. Practised medicine in Dresden; later Toronto. Associate Coroner for Toronto. 5 years member, now Chairman Board of Education. Only son Major in R.C.A.M.C., overseas.

**Toronto BRACONDALE**



**Lt. H. H. Hyndman, Toronto**

Officer, R. C. N. Born at Oakville. Educated Trinity College School, R.M.C. Joined Navy 1939. Served on H.M.S. "Hood." On Malta convoy, Australian destroyer "Nestor" and H.M.S. "Nelson". Escort duty Channel on D-Day, 2nd in command H.M.C.S. "Chaudiere".

**Toronto DOVERCOURT**



**Wm. Duckworth, Toronto**

Insurance agent. First elected to Legislature 1934, re-elected 1937, 1943. Elected to City Council 1931. Has lived in riding over 35 years. Born near Fergus.

**Toronto EGLINTON**



**Hon. L. E. Blackwell, K.C., Toronto**

Attorney-General. Elected to Legislature 1943 with huge majority. Is youngest Attorney-General in history of Province. Toronto lawyer. Graduate Osgoode Hall. Served overseas last war, lost right leg at Cambrai. Has given direct ballot to soldiers overseas, and in Canada.

**Toronto HIGH PARK**



**Hon. Geo. Drew, K.C., Toronto**

Premier of Ontario. Born in Guelph. Has brilliant service record in last war overseas with Canadian Artillery. As Minister of Education assumed 50% overall costs education. Instituted scripture study in schools. Set up Royal Commission for complete survey of education. **Has fulfilled all his promises.**

**Toronto PARKDALE**



**Hon. W. J. Stewart, C.B.E., Toronto**

Speaker last Legislature. Elected 1937, re-elected 1943. Mayor of Toronto 4 years. Awarded C.B.E. in 1935. An outstanding, public-spirited citizen. Very active in securing hospital accommodation for wounded soldiers.

**Toronto RIVERDALE**



**Dr. Gordon J. Millen, Toronto**

Dentist. Born in Toronto. Graduate Toronto University. Served overseas last war with C.A.D.C. Two sons officers in R.C.N. Member Board of Education 1 year, served on City Council 6 years. President, Danforth Business Men's Association.

**Toronto ST. ANDREW'S**



**Major Edwin "Benny" Goodman, Toronto**

Graduate in law, Toronto University. Osgoode student when he enlisted in 1941. Served in France with Fort Garry Horse, mentioned in despatches. Twice wounded, second time seriously at Falaise. Returned April 1945.

**Toronto ST. DAVID'S**



**D. R. Michener, K.C., Toronto**

Lawyer. Graduate Alberta University, and Oxford. Rhodes Scholar. Has B.C.L. degree, member British Bar Assn. Practised law in Toronto over 20 years. Lieutenant, Artillery (R). Hon. Counsel, Canadian Red Cross (Ontario Division). Governor Western Hospital.

**Toronto ST. GEORGE'S**



**Hon. Dana Porter, K.C., Toronto**

Minister Planning and Development. Elected to Legislature 1943. Lawyer. Born in Toronto, graduate Toronto University, Osgoode Hall. M.A. from Oxford. Huge plans for post-war development of Ontario.

**Toronto ST. PATRICK'S**



**Major A. Kelso Roberts, K.C., Toronto**

Elected to Legislature 1943. Born in Belleville. Graduate Toronto University, Osgoode Hall. Served overseas last war. Taken prisoner, escaped from German prison camp. Keenly interested in veterans' affairs. Lieutenant last war, now major in militia.

**Toronto WOODBINE**



**G. C. Elgie, K.C., Toronto**

Lawyer. Born on farm at Dresden. Graduate Western University, Osgoode Hall. Long aldermanic service, polling largest vote in city's history. Elected to Legislature, 1934, 1937.

## 20 MONTHS OF CONSTRUCTIVE GOVERNMENT

Carried out 22-point programme.

Assumed 50 per cent education costs.

Reduced cost of electricity.

48-hour week. Statutory holidays with pay.

Impartial Labour Relations Board. Agriculture organized by Farmers.

Forest resources regulated.

Opened Ontario House overseas.

Established Overseas Services Club.

$68,000,000 in Victory Bonds.

Created Sound Financial Position.

Recreation and Tourist Development.

Rehabilitation for Veterans.

All this and more has meant good Government. Never did the right to vote mean so much. Vote for the Progressive Conservative Candidate on June 4.

# A Good Candidate for Every Riding - Every Second Man a War Veteran

PUBLISHED BY THE PROGRESSIVE CONSERVATIVE PARTY OF ONTARIO

**The Winchester Press**
W. F. Workman, Publisher.
THURSDAY, MAY 31st, 1945.

# *Editorials*

### PEACE IS PERSONAL

Victory in Europe has been won and the might of the United Nations is being turned against Japan. The hopes and determination of the whole world are fixed on the restoration and maintenance of peace.

The San Francisco World Security Conference is concerned with organizing international co-operation, which in its very essence presents a definite challenge to the individual. As an instrument for world rehabilitation mutual trust translated into action thrusts a responsibility on citizen as well as nation.

Upon the understanding efforts of the individual depend the recovery of the nation. National recovery and international peace, no matter what the conclusions of conferences and the decisions of peace treaties, will never be realized until we, as individuals, will them to be. Individuals willed the winning of the war against Germany and it was won. Determined to keep alive the democratic way of life and goaded by the instinct of self-preservation, the free peoples of the world kept slogging on to ultimate success because there was a compelling object to achieve.

We must achieve and hold peace. And human nature being what it is, we must make the goal both personal and compelling. It must be one for the achievement of which each individual's effort is as indispensable and definite as working in a munitions factory, or packing a Red Cross parcel, or firing a gun, or piloting a bomber was in winning the war.

Consolidating peace must be broken down into individual-sized jobs. The development of co-operation in family life, teaching responsible citizenship in schools, cultivation of tolerance and mutual knowledge among social and political groups within the community are prerequisites for world peace.

### A BALL AND A BAT

I can think of no better remedy for so-called delinquency among boys, in any community, than to give them a ball and a bat—and a good lot in which to play—and tell them to go to it! says George Matthew Adams in a current article, and we heartily concur with him.

There is no more wholesome game in this world than baseball. It should be a part of the regular schedule in every school of the land, whether small or big. In fact, it would be an investment for every town and city to contribute out of their public funds sufficient to keep as many ball clubs going as possible in their communities.

Boys happily engaged in baseball cause no trouble. They are strengthening their bodies and training their minds to alertness and quick decisions. There is also no better game than baseball to teach self-control.

Many are the heroes of this national game whose exploits are admired by thousands of boys all over the land! And among them are men whose characters have had wide influence on the lives of these young boys who comprise such a large group in all our towns and cities.

Young boys are a restless breed. They demand, and seek, activity—interest that challenge them and dare them. Baseball does it. But it does so much more. It rounds out a boy's character. He thinks of his team as a unit, with himself as an important part of that unit. It teaches him the value of co-operation, and impresses him with the high value of team play in every phase of life.

Outside its interest as a game, baseball is one of the healthiest of all sports. And any boy can take part in it. He trains his eye, is stimulated to think and act quickly, and every part of his body gets exercise. But the greatest value behind the ball and the bat is that they inspire each player to excel in his particular spot to the glory of the entire team.

Baseball is an asset in our national life, as conducted through our several great leagues, but it is just as great an asset to any section, or wherever played. Give any boy his cap, ball, bat and glove—and he's armed for happy and healthy days!"

### SERVICEMEN'S POINTS

We have all heard a lot about the point system whereby the soldier overseas with the highest points gets first priority for leaves, etc., but we haven't had much detail about it. Here is how it is calculated: A soldier is given two points for every month of service in Canada, and three points for every month of service overseas. Married men, or widowers or divorcees with dependent children add 20 per cent. to their score.

The point system is also going to be used to select the troops for Pacific service from those who have volunteered to fight Japan. Men with low point scores will also be used as occupation troops in Germany.

Altogether it seems a fair and square method of handling the situation as regards servicemen.

### PRAYER FOR THIS DAY

Lord make us worthy of this glorious Hour,
For Thine almighty Hand hath led us here
Through ghastly years that made all peoples cower,
To Haven where all skies at last are clear,

Clear of those terrors long abroad by night,
Of battle, murder, and of screaming death—
Into the Realm of Victory, Peace and Light
Where fear no longer clutches at our breath.

So grimly close all men of good will came
To sinking into slavery's dark abyss
That well we know, only Thy pillared Flame
Brought us at last in safety over this.

Let us be humbly proud, and live to serve
What would have been their aims, who live no more;
Grant: from their last high purpose none shall swerve,
Our deeds exalt their dream Peace held in store!

Grant that this Day we voice no empty boast,
But build the finer world which they began
On that Ideal our champions honored most:
The eternal Brotherhood of man to man.

—Nathaniel A. Benson.

### EDITORIAL NOTES

Revealing that the King practised daily with a rifle and a tommy gun during the most critical stage of the war, Mr. Churchill expressed the belief he would have joined his subjects in the firing line had there been a last-ditch stand in London. Of course he would have, and not in the way Hitler, Goebbels, Goering and other leading Nazis did during the final stages of the fighting in Berlin—deep down in subterranean shelters, where many of them finally committed suicide.

On Monday next the people of this province will be given an opportunity to say who will be their representatives in the Ontario Legislature. How you vote is your own personal business—the ballot is secret. But it is in the best interests of yourself and the province as a whole that you exercise your franchise. Don't be indifferent about voting—it's not only a privilege which free people are entitled to, but it is a duty you owe to your province, so be sure and vote next Monday and also on Monday, June 11, at the Federal election.

Mr. Joliffe,, C. C. F. leader, accuses Premier Drew of maintaining a secret police force or Gestapo in the province. Of course, the accusation is without foundation and has been branded by Col. Drew as a barefaced lie. But, supposing there was such an organization in existence, it would probably be put to good use in keeping tab on some of the shady dealings the C. C .F. party would try to put over the people, if they should happen to be in the majority in the next Legislature. It looks as though the C. C. F. are saying and doing anything and everything to gain control of the province. Too bad Goebbels isn't around to give them a hand in dishing out such propaganda.

# Other Editors' Opinions

### SMALL CROP OF MAPLE PRODUCTS

(Brockville Recorder & Times)

The official estimate of the 1945 crop of maple products is only 20 to 25 per cent. of normal, less sap having been gathered than at any time in 15 years. Whatever the case in other years, there will certainly be no marketing difficulties for the producers this year.

### CONFIDENCE IN A DOLLAR BILL

(Lethbridge Herald)

The only reason a farmer accepts a dollar bill for his bushel of wheat is that he has confidence that somebody else will accept the dollar bill for something the farmer wants to buy. If he lost confidence in the dollar bill he would just keep his wheat until he could trade it straight across for what he needed—which would be most inconvenient. Those who talk glibly about issuing money promiscuously forget what happens when people lost faith in the monetary symbol.

### WATCH RUSSIA

(Smiths Falls Record-News)

Germany's fate is sealed. No country has ever been subjected to the destruction that has been meted out to her. Twice beaten usually means forever beaten. That is history. But the big question to-day is which will be the next aggressive power? Not one of the minor powers of course. Which one of the Big Four or the Big Three? In repeating the mistakes—blinding ourselves to the basic causes of future unrest and refusing to recognize the long range threat to world peace—are we today sowing the seeds for Word War III? Watch Russia and check Communism is a warning that should ever be to the fore until "world wide peace" is absolutely assured.

### IT IS SOCIALISM

(Toronto Globe & Mail)

Premier Drew's revelation of the meaning of a Socialist Government's expropriation of property has to be taken seriously. Premier Douglas, of Saskatchewan, has tried to brush aside the significance of his law as nothing more or less than is done in other Provinces. To his knowledge, he says, "there are at least 11 Acts as present on the statute books of the Province of Ontario containing expropriation proceedings." This may be true, but no Government in Ontario has ever taken property away from owners, or planned to do so, for the sole purpose of enforcing a political ideology. When it requires a piece of land for a public building it recognizes and respects the rights of private ownership in the negotiations. The Socialist rejects these rights, prepared to use the might of a Government as Hitler used the might of armies to take what belonged to others.

Take a look at Saskatchewan's Crown Corporation Act in its full meaning. It says: "The Government is empowered to enter upon, take possession of, expropriate and use any land and any works, without the consent of the owner or any person interested therein."

It can take any farm, building or place of business arbitrarily, without explanation, no matter what objection is raised. The C. C. F. Party in Ontario is pledged to enact the same kind of legislation if given office. Under its authority one or two men sitting in a room behind closed doors can decide to take your house if they wish. What could stop them? All they need say is "It is the law of the land."

A Government would not pass legislation like this unless it were intended for use. It might not take your house, or farm, or business to-day, but plans to do so eventually. A desperate attempt is made to fool the farmers by talking of security for the family farm, but never a word is said to the effect that a farmer without a family to carry it on could sell his property and keep the proceeds. Every effort to smoke the Socialists out on this point is met with evasion or silence. Saskatchewan's law, which Leader Jolliffe promises to adopt here, provides authority to take the farm without the consent of any person interested in it.

Elect the C. C. F. and you get strangled if you own anything whatever. It is for this purpose the C. C. F. was formed, and for this it seeks power to make laws. It is socialism, no matter how sugared the promises while seeking votes. Socialism can be as cold-blooded in Canada as in Germany or Italy.

Has Your Subscription Expired?

# Our Column

To get teamwork, give it.

Freedom is always hard to win—and always easy to lose.

Good intentions, translated into action, are understood in any language.

Freedom, to some, means the right to do wrong—to others, a way to right it.

We spend far more time thinking how to get on in the world than how the world can get on.

In the annual race between weeds and vegetables, the weeds are leading by a few inches.

Hitler's retreat from Stalingrad will probably be recorded as the greatest comeback in history.

12,000,000 people thinking only of their personal success can bring nothing but colossal failure to their nation.

Newspaper headline reads: "Baby Kangaroo Disappears From Zoo." Mother, we suppose, was left holding the bag.

Statistics show that while the trend is toward smaller Canadian families, Canada is still a country of large families.

We like this comment from Walter Winchell's column: "A lotta fellows who complain that their boss is dumb would be out of a job if he were smarter."

"Dear Mother," wrote Johnny, "I joined the navy because I always admired the way the ships were kept so nice and clean. But I never realized until this week who keeps them that way."



DOMINION'S GUEST

Since leaving La Serena, Chili, where he was born, Alberto Guerrero has lived as an artist in a succession of cities, including Santiago, New Orleans, New York and Toronto, where he now makes his home. The distinguished Canadian pianist and composer will be guest soloist with Ettore Mazzoleni and the concert orchestra on the next broadcast of "Dominion Concert Hour," Tuesday, June 5th, at 9.00 p.m. EDT., over the CBC Dominion network.

# To the Electors of Grenville-Dundas

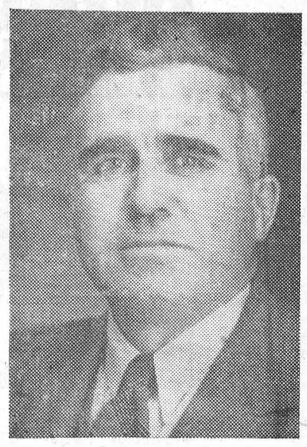

J. FRANK CASSELMAN
Federal Liberal Candidate

The Grenville-Dundas Liberal Association has chosen James Frank Casselman to represent this constituency in the Federal Election. He is the unmarried son of Mrs. Mary Casselman and the late Mahlon Casselman, lifelong residents of Winchester Township.

Frank Casselman is especially well qualified to be our representative in the Federal Government. He is a practical farmer with sound, progressive ideas, as evidenced by his development of one of the outstanding herds of Holstein cattle in Dundas County.

In World War I he served his country from April, 1916, to the end of the war. During this period of service he was wounded three times, once quite severely. When demobilized, he returned to the farm to aid his parents.

When the Hepburn Government came into power in 1937, he was appointed Registrar of Deeds for Dundas County. During his six year term in office he was responsible for the Counties' Council instituting the loose-leaf system of recording documents, installing new office furniture, and beautifying the grounds.

While serving as Registrar he was, for five years, secretary-treasurer of the Morrisburg Branch No. 47 of the Canadian Legion. Due to his untiring efforts, many War Veterans benefited through pension increases and employment. His services were sought by the head investigator of the Veterans' Allowances and he was appointed as their local investigator.

Social Service and Welfare have also received his attention. He has been twice president of the Morrisburg-Waddington International Lions Club which is doing much charitable work in this community.

When, in November, 1943, his services were no longer required by the Drew Government, he turned all his attention to Agriculture. His sterling qualities as a leader and organizer were eagerly sought by the Chesterville Concentrated Milk Producers' Association who elected him as their president. He is now serving his second term in this office. This organization has been instrumental in procuring subsidies from the Federal Government and the local Plant. These subsidies have placed thousands of dollars in the pockets of the farmers.

The Board of Directors of the Chesterville District Co-operative chose Frank Casselman as their president. This Co-operative has been responsible for maintaining a higher price for eggs in the district. And this financial benefit goes directly to the farmers.

With this brief resume of Frank Casselman's proven qualities of leadership in Agriculture, his determination to champion the cause of the War Veterans, and his genial personality, we, the Executive of the Liberal Association, most heartily endorse his candidature and ask the electors of Grenville-Dundas to give their support to this candidate on Monday, June eleventh.

CHARLES MARSELIS, President. HUME GRISDALE, Sec'y.-Treas.

**Cameo Theatre**
MORRISBURG, ONTARIO.

IN OUR PROGRAMS FOR MAY AND JUNE, DISTRIBUTED TO OUR PATRONS, WE ANNOUNCED "KEYS OF THE KINGDOM" FOR JUNE 11-12-13.

BECAUSE OF THE EXTENDED RUNS IN THE CITIES FOR THIS GREAT PICTURE, WE WILL NOT BE ABLE TO PRESENT IT ON THESE DATES.

INSTEAD OF "KEYS OF THE KINGDOM" FOR JUNE 11-12-13, WE WILL HAVE "MOLLY AND ME," STARRING GRACIE FIELDS AND MONTY WOOLEY, A PICTURE JUST RELEASED IN CANADA, AND WHICH IS THE BEST ONE THESE TWO GREAT ARTISTS HAVE YET MADE. NO ONE WHO CAN SHOULD MISS SEEING "MOLLY AND ME."

"KEYS OF THE KINGDOM" WILL BE PRESENTED ON JULY 30-31-AUGUST 1.

**MORRISBURG POULTRY**

We are processing Poultry and will be able now to handle any quantity any time. Highest Cash Prices Assured.

HEAVIER BIRDS will bring you HIGHER PRICES.

We are unable to pick up at present. All chickens offered for sale in country, but will pay you one cent a pound above current country prices, if delivered here at the plant any day of week. We will loan you coops if wanted to bring them in.

**DUCKS, GEESE, TURKEYS**
WANTED NOW. ALIVE OR DRESSED.

O. J. BARKLEY
Phone 248 - - Sundays and Holidays 86

**20 MONTHS OF AGGRESSIVE GOVERNMENT by George Drew and a Strong Cabinet MEANS . . .**

YOUR CANDIDATE!
George H. Challies

GEORGE DREW
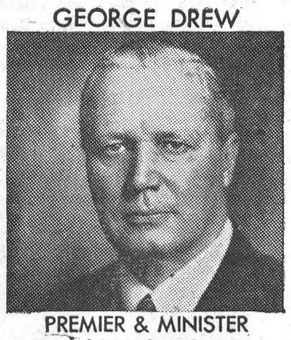
PREMIER & MINISTER of EDUCATION

50% of Overall Education Costs Assumed by Province.

Public Health and Welfare Plans Launched.

Direct Voting by Ballot for Armed Forces.

Increased Old Age Pensions.

Revised Mining Laws.

Hydro 5-year Plan Launched to Electrify Farms and Rural Homes . . . Rural Service Charge Abolished . . . Rates Reduced.

Labor Laws Revised (48 Hour Week . . . Holidays with Pay . . . Labor Relations Board.)

Ontario House Re-opened in Britain.

Union Stock Yards Taken Over.

*No New Taxation.*

Planned Agriculture Program.

Conservation and Reforestation Plans in Progress.

Veterans Civil Rights Protected . . . Veterans Training and Rehabilitation Centre Established.


HYDRO COMMISSIONER

Thomas L. Kennedy

Agriculture

Leslie E. Blackwell

Attorney-General

VOTE PROGRESSIVE CONSERVATIVE JUNE 4th

Leslie M. Frost

Treasury & Mines

George H. Doucett

Highways & Public Works

George H. Dunbar

Prov'l Secretary Game & Fisheries Municipal Affairs

Dr. R. P. Vivian

Health Welfare

Wesley G. Thompson

Lands & Forests

Charles Daley

Labor

Dana H. Porter

Planning & Development

George H. Challies

Minister without portfolio. Hydro Vice-Chairman

Wm. G. Webster

Minister without portfolio. Chairman Liquor Control Board

VOTE JUNE 4th PROGRESSIVE CONSERVATIVE

FOLLOW THROUGH WITH DREW

AUTHORIZED BY THE PROGRESSIVE-CONSERVATIVE PARTY OF ONTARIO

# News From Our Neighbouring Districts

## WINCHESTER SPRINGS

Mr. and Mrs. G. L. Barclay and Eric and Mr. and Mrs. Arthur Johnston and Roger spent Sunday evening wth Mr. and Mrs. T. J. Keyes.

Rev. and Mrs. Dunbar and John spent Sunday evening with Mr. and Mrs. Wm. Helmer.

Mr. and Mrs. Arnold Garlough and Jean spent Sunday afternoon with Mr. and Mrs. Fred Coons.

Mrs. Wm. Barkley returned home Friday after spending a couple of weeks wtih friends at South Mountain.

Mr. and Mrs. Wm. Helmer Sr. and Mr. and Mrs. Colbourne Helmer and Irma spent Thursday evening with Mr. and Mrs. Wm. Helmer.

Mr. and Mrs. Woodcock, of Winchester, spent Thursday evening with Mr. and Mrs. T. J. Keyes.

Mrs. Arthur Adams was entertained at the home of Mrs. Heber McIntosh and family recently.

L.A.C. Glen McIntosh spent the week-end at his home here.

Mr. Keith Allison returned home on Saturday after spending a few days with Mr. and Mrs. Arthur Adams and family at Osgoode.

Mrs. Ken Hutt and Mrs. Geo. Kirkwood spent Friday with relatives in Cardinal.

Mr. and Mrs. Irwin Holmes and daughters and Mr. and Mrs. Ralph Allison and sons spent Thursday at Osgoode and Ashton.

Messrs. Percy Casselman, Lee McIntosh, Bob Casselman and Lloyd Allison spent Thursday at Ogdensburg, N. Y.

Mr. Gerald Rice suffered a fractured ankle on Friday, and will be laid up for some time.

Mr. and Mrs. Jack Sinclair and daughter, Eleanor, of Ottawa, spent the week-end with Mr. and Mrs. Harry Potter.

Mr. and Mrs. Gerald McIntosh are spending a few days with Mr. and Mrs. Cecil McIntosh.

Mr. and Mrs. Karl Edgerton (nee Doris Coons) were tendered a party in the Orange Hall on Wednesday evening and were presented with a tri-light lamp by the people of this community.

Mr. and Mrs. R. Allison and family spent Sunday with Mr. and Mrs Archie Coulthart, of Morewood.

Mr. and Mrs. T. King and Mrs. J. Payne, of Spencerville, spent a day recently with Mr. and Mrs. David Salter.

L.A.C. Lorne Ball spent the week-end at the home of Mr. and Mrs. C. Thompson.

Mrs. Ken. Kirkwood and Mrs. D. Armstrong, of Cardinal, spent Friday evening with relatives here.

Mr. and Mrs. Johnston Morrow and Mr. and Mrs. Boyd and Mrs. Don Morrow attended the party in the hall in honour of Mr. Charles Morrow, who has arrived home from overseas.

Mr. and Mrs. Harry Holmes spent Sunday evening with Mr. and Mrs. Robt. Allison, at Maple Ridge.

Mr. and Mrs. C. J. Strader, of Winchester, spent a few days with their daughter, Mrs. Garfield McIntosh, and Mr. McIntosh.

Mrs. Mahlon McIntosh spent the 24th with Mr. and Mrs. Garfield McIntosh.

Mr. Jas. Haggerty was a guest on Saturday of his niece, Mrs. J. Jackson, of Cardinal.

Mr. and Mrs. Lorne Kinkaid and friend, of Morrisburg, were recent visitors of Mr. and Mrs. Clifford Robinson.

Mrs. Orren Casselman was a recent guest of Mr. and Mrs. Vincent Steele at Toyes Hill.

Mr. and Mrs. Aden Casselman and Percy were guests on Wednesday of Mr. and Mrs. Victor Riddell.

Mrs. Orren Casselman spent Tuesday with Mr. and Mrs. Lloyd Merkley, at Nation Valley.

Mrs. Florence McIntosh spent a few days with Mrs. Hilda Johnston and family at Bouck's Hill.

Misses Ola and Nina McIntosh spent Friday with Mr. and Mrs. Mahlon McIntosh.

Mr. and Mrs. Arnold Casselman, Beverley and Norma, were dinner guests of Mr. and Mrs. Arthur Adams, at Osgoode, on Thursday.

Mr. and Mrs. Byron Steele and Ronald and Mr. and Mrs. Alvin Steele and Eric spent Saturday in Ottawa.

Mr. Graham Casselman spent Sunday with Mr. and Mrs. Aden Casselman.

## ORMOND

P.O. Wallace Carkner has returned home from overseas service.

The former neighbours of Mrs. Justin Cumming are sorry to learn that she is ill, and hope she will soon regain her health and strength.

Master John Augustine underwent an operation for appendicitis on Wednesday last at the Smiths Falls hospital.

There will be no church service in the local church this Sunday as the District Conference is being held in Vernon, and it is hoped that as many as possible will attend the sessions.

Mrs. Robinson, mother of Mrs. Dan Robinson, is seriously ill at her home at Marvelville.

Mr. Willis Hill, of Kenmore, and Miss Irene Bissell, of Overbrook, were united in marriage in the Overbrook Tabernacle on Saturday afternoon.

## CASS BRIDGE

Mr. and Mrs. Bert Link spent the week-end visiting Mr. Wm. Robinson, of Seattle, who is spending a few days with his brother, Mr. M. O. Robinson.

Mr. and Mrs. Dan Shaver and Doris spent Sunday with Mrs. Geo. Durant and family.

Mr. and Mrs. Floyd Coons had dinner on Thursday with Mr. and Mrs. Harold Link.

Mr. and Mrs. Alex Summers were in Chesterville one day last week.

Mr. and Mrs. Lorne Cook and Lorna Jean, and Mrs. Wm. Cooke spent Sunday with Mr. and Mrs. Robt. Haines at Hainesville.

Mrs. Jas. Johnstone spent Tuesday in Ottawa.

Mr. and Mrs. Tom Johnston spent Thursday evening with Mr. and Mrs. Garnet McLean, at Chesterville.

Mrs. Wm. Clarke, of Ottawa, Mr. Arnold Hogaboam and Mr. and Mrs. Ed. Turner and family spent Sunday with Mr. and Mrs. Jas. Patterson and Fred.

Mr. and Mrs. Floyd Coons had dinner on Tuesday with Mr. and Mrs. Ward Bilow at Morewood.

Mr. Silas Baker is spending the week with his brother, Mr. Herbert Baker, at Williamsburg.

Rev. and Mrs. Dan Summers had tea on Tuesday evening with Mr. and Mrs. Geo. Coons.

Mr. and Mrs. E. Munroe were in Chesterville one day recently.

We are pleased to report that Mrs. Byron Dawson returned home on Sunday with her wee baby.

We are very sorry to report that Mrs. Jack McDiarmid and Miss Ruth Churchill are in the Cornwall Hospital at present.

## CLOVERDALE

Miss Teresa Dignard, of Ottawa, spent the week-end with her parents, Mr. and Mrs. Peter Dignard.

The Misses Jean Fawcett, Pearl and Lillis Docksteader, of Ottawa, were week-end guests at their parental homes here.

Mr. and Mrs. Nelson Docksteader spent Friday evening with Mr. and Mrs. Thos. Stobo and Mr. and Mrs. Morton Stobo.

What might have been a serious accident occurred on the farm of Mr. Wallace Cinnamon on Saturday, when the horses, which were hitched to the drag harrow, and driven by his young daughter, ran away. However, the child was thrown clear of the harrows, but received a bad shaking up. One of the horses was badly cut about the legs.

Mr. and Mrs. Roy Docksteader and family spent one day last week at Cornwall.

Mr. and Mrs. Jack Lewis spent last Friday evening with the latter's mother, Mrs. Milly Lamoureux, and Felix and Wilfred.

Mrs. Thos. Stobo and Gordon spent the 24th with Mr. and Mrs. Hugh Porteous and family.

Mr. Donald Rae visited Ottawa on Saturday.

Mr. and Mrs. Robert Allison and Malcolm visited Mrs. John Allison and family and called on Mr. and Mrs. Sheldon Ball, all of Maple Ridge.

Misses Agnes Rae and Helen Jamieson attended the W. M. S. of Knox Church, Winchester Springs, held on Frday last at the home of Mrs. I. P. McIntosh.

Miss Gertrude Rae and brother, Donald, visited Mr. and Mrs. John Miller, of Inkerman.

Misses Helen Jamieson and Agnes Rae, Messrs. Frank Elliott and Chas. B. Jamieson visited Mrs. G. O. McElheran, of Finch, before she left for the Civic Hospital, Ottawa. We are glad to report she is doing nicely since her operation.

Mr. and Mrs. Cecil Garlough and children visited their parents at Williamsburg.

## HALLVILLE

The service held in St. Andrew's United Church on Sunday was in charge of Rev. Mr. McLaren, of the the Bible Society, of Ottawa.

Rev. Mr. Beatty, Mrs. Beatty and family spent the week-end at their camp near Perth.

Mrs. Ralph Shaw arrived home with her small son, James William, from Ottawa, a short time ago.

Mr. and Mrs. Fergie Kettyle, of Brownsburg, Que., were week-end guests at the home of Mr. and Mrs. Stephen Cummings.

Mr. and Mrs. Raymond Rennick, of Ottawa, spent the week-end visiting friends and relatives in this community.

The May meeting of the Farm Forum was held Monday night at the home of Mrs. Fenton Hyndman

Mr. and Mrs. Orton Hoy, of Jasper, Alta., are at present visiting at the home of his parents, Mr. and Mrs. Alex Hoy.

Mrs. Allan Waddell and Charles, of Cornwall, have been spending some time visiting at the home of Mr. and Mrs. Ralph Shaw.

## NATION VALLEY

Mrs. Wm. Rae and sons, Bruce and Murray, visited Mr. and Mrs. Norman Rae, of Melvin Settlement.

Mr. and Mrs. W. T. Mennie and Mr. and Mrs. Lawrence Mennie and family, of Rockland, Ont., visited Mr. and Mrs. Edgar Summers and family the first of the week.

**IN MEMORIAM**—In fond and loving memory of our dear father and grandpa, Daniel Johnston, who passed away on June 4, 1944.
Always so true, unselfish and kind,
Few in the world his equal to find,
A beautiful life has come to an end,
He died as he lived, everyone's friend.
4p. Thos. and Family.

# Classified Ad. Section

## FOR SALE

**FOR SALE**—1 Buggy, in good condition, steel tires. Apply to Robert McEwan, Mountain, R. R. 1. 4c.

**FARM FOR SALE**—160 acres, with 4-acre sugar bush, 1 large stone house in good condition; large barn, machine shed, garage, hen house, colony house, 2 corn silos, all in good condition. Creek through farm. Reason for selling—illness. Apply to Mrs. Robt. McEwan, Mountain, R. R. No. 1 4c.

**FOR SALE**—McCrea House on Cameron Ave.; double house with large lot. Apply to Walter Moffat, Winchester. 4-6p.

**FOR SALE**—Two 1½ h.p. Gasoline Engines, one 2 h.p. Gasoline Engine, 1 Lady's and 1 Man's Bicycle, rebuilt. Apply to Arthur Leason, Winchester. 4c.

**FOR SALE**—Erban Oats and O.A.C. No. 21 Barley, mixed, $2.00 cwt. Apply to Arthur Ball, Chesterville. Phone 436. 2-4c.

**FOR SALE**—Two new and one reconditioned bicycles for sale, also one used gasoline engine. Apply to Arthur Leason, Winchester. 3c

**FOR SALE**—Late C. L. Casselman property, Main St., Winchester. Apply to Manager, Royal Bank, Winchester, for particulars. 51tfc

**FOR SALE**—Samson Tractor, Tractor Plow (Oliver), Spring Tooth Tractor Cultivator, Small Power Grain Grinder. All in A-1 condition. Whole outfit, $250.00 cash. Apply to A. C. Huycke, South Mountain. 4p.

**FOR SALE**—Convertible Baby Carriage and Baby's Play-pen, in good condition. Telephone 130W, Winchester, Ont. 4c

**FOR SALE**—1 Sewing Machine, in first class condition. Apply to Thomas Bailey, Cameron Ave., Winchester. 4p.

**FOR SALE**—House, 1½ stories, size 20 x 36. Consists of all pine logs; good condition. Apply to Wallace W. Comrie, R. R. No. 1, Winchester. Phone Metcalfe 37 r 6. 4p

## WANTED

**WANTED**—Piano, suitable for church hall. Apply to Ray Cleland, South Mountain, Ont. 4c.

**WANTED**—Female help, room maids, middle-aged preferred. Apply at Riverside Hotel, Morrisburg. 4-5c

**WANTED**—About 200 or 300 common Cattle, for export to the U. S. A.; from a week to four months from freshening. Also 150 listed cattle. Apply to W. D. Allison, Russell, Ont. Phone 41. 48tfc.

**TEACHER**—Protestant, for S. S. No 2, Winchester (Cass Bridge). Duties to commence September 1945. State qualifications and salary expected. Delbert Link, Secretary, R. R. No. 4, Winchester. 3-5c.

## NOTICES

**STRAYED** — 1 Holstein Yearling Heifer, with a hole in her right ear, has strayed from my farm. Anyone knowing of her whereabouts, please notify Roy Ennis, Inkerman. 4-5p.

**STRAYED**—There strayed to my premises a few days ago, a cow. Owner may have same by proving property and paying expenses. Adelard Groux, Harmony. 4-5p.

**IN MEMORIAM**—In loving memory of Dad, Lieut. Eng. J. C. Short, R. C. N. V. R., who died on Active Service June 1st, 1944.
4c. —Hugh and Isabel Edgerton.

**IN MEMORIAM**—In loving remembrance of a dear loving mother, Mrs. David Porteous, who died June 2nd, 1943.
Time speeds on, two years have passed
Since death its gloom, its shadows cast
Within our home, where all seemed bright,
And took from us a shining light.
We miss that light, and ever will,
Her vacant place there's none to fill.
Down here we mourn, but not in vain,
For up in Heaven we'll meet again.
—Bertha Porteous, Margaret Bowen, Malcolm Porteous. 4c.





# Security with Freedom!

**Your Vote on June 11th can bring lasting security to your work, your home, your family!**

### Security for your WORK

Here are some of the definite, practical steps taken by the Liberal Government to give security to home and family by assuring well-paid post-war jobs for everyone:

**For Veterans** — The most generous plan of any United Nation to get returned men started in the type of work each of them chooses. The Liberal Government is determined that every man and woman coming home to Canada shall return to the land of greatest opportunity in the world.

**For Workers** — About a third of all Canadians depend on exports for their livelihood. **Liberal plans provide for increasing our exports 60% in value over those of 1939.**

**For Farmers** — Acting on the belief that all Canadians prosper when farmers do, the Liberal Government has arranged that **they can improve their farms and equipment under a new loan** plan and has arranged to put a floor under the prices of farm and fishery products.

To stimulate employment for **all**, the Liberal Government has created a special Department of Reconstruction which is **now in operation** and which will co-ordinate private and public enterprise.

### Security for your HOME

The Liberals believe that **the home is the heart of the nation.** They aim to give Canadians every possible facility to build and furnish better homes! With Government assistance you can build a home in the country, town or city. This will make **jobs for the building trades,** and those who make building supplies—and those who manufacture household equipment and furniture.

**New Homes for Canadians** — The Liberal Government's new $400,000,000 National Housing Act, now on the statute books, enables hundreds of thousands of Canadians to get money at low interest and on long, generous terms to build, renovate or enlarge their own homes. **Now that Germany is defeated, plans are already in operation for at least 50,000 dwellings.**

Other practical, workable measures for the security of your home are the Liberal Government's laws for Unemployment Insurance and liberal Old Age Pensions.

**The Liberals believe in doing what can be done, as soon as it can be done.** If returned to power on June 11th, they will carry on and expand the sound, constructive work already started.

### Security for your FAMILY

**Family Allowances** — Starting in July, parents who benefit least from income tax exemptions will receive Family Allowance cheques every month to help them get better food, clothing, shelter and education for their children so they can grow into healthy, vigorous Canadian citizens. These cheques will amount to between $200,000,000 and $250,000,000 a year. **As direct spending power, this will do much to help in achieving the Liberals' objective of full employment.**

**Health** — A National Health Plan will ensure that everybody shall be taken care of while they are sick and the best measures medical science can devise shall be employed to prevent disease.

Despite the efforts of Drew, Bruce, Bracken and other reactionaries, **the Liberals are determined that human interests, the needs of men, shall be placed before "business as usual".**

**The Liberals have faith in Canada, a united country, and in their ability to continue to build, with your support, a more abundant life and greater opportunities for Canadians.**

Help build this new order of security with freedom. Protect the social gains already made. Vote for your Liberal candidate on June 11th.

Published by The National Liberal Committee

BUILD A *NEW SOCIAL ORDER*

VOTE LIBERAL



# *John Bracken says —*

"It is not foreordained that farmers shall work for less pay than anybody else; or have their children receive only one-quarter the chance of a secondary education, or one-tenth the chance of a university education that other children get; or see their wives forced into lives of toil, often 12 but sometimes 14 hours a day — Sundays and holidays included . . . The trouble is that no one with the necessary authority has determined to correct the basic economic ills of Agriculture."



## BRACKEN WILL ABOLISH INJUSTICE TO FARMERS

John Bracken, the farmer, is not content, merely to point out the injustices of which he, and every other farmer, is only too well aware. He is determined to abolish these economic ills, these injustices, immediately and permanently. John Bracken guarantees definite PROTECTION FOR FARMERS against income collapse and wide extremes of income fluctuation:

- The Farmer shall be guaranteed a just and proportionate share of the nation's income.
- This will be done by a system of fair prices to be announced before the season of production. The farmer will then carry on with the assurance that he will receive a just share of the national income. He will thus have money to buy farm implements and provide for comforts. His own living standard will be permanently raised and he will be able to contribute to community welfare.
- We shall re-establish a Natural Products Marketing Act.
- We shall appoint a Board of Livestock Commissioners in which shall be vested power to regulate and direct all aspects of livestock marketing in somewhat the same manner as the Board of Grain Commissioners regulates the handling of wheat.

These are only the highlights of the Bracken Party's pledge to Canadian farmers. Join John Bracken in his fight for farmers' rights.

**WIN WITH BRACKEN**

Vote for Your

# PROGRESSIVE CONSERVATIVE Candidate

F-3 Published by the Progressive Conservative Party, Ottawa.

**Picobac**

THE PICK OF TOBACCO

It *DOES* taste good in a pipe

**JAKE ROSS**

All kinds Poultry wanted at all seasons
Wool wanted I buy all kinds of Hides.
Phone 81 - - Winchester

**INSURANCE**

FIRE, HAIL, ACCIDENT, LIVE STOCK AND AUTOMOBILE
Apply to
WALTER MOFFATT, Winchester, Ont.

**CHESTER R. ROBINSON**

Winchester Representative of
Mutual Life Assurance Company
We Also Write
AUTO - FIRE - ACCIDENT
—in—
Anglo-Canadian and General Accident Companies
PHONE 37 - - WINCHESTER

**EDY GAULIN**

Licensed Auctioneer for Dundas County

All kinds of Sales handled.

For appointment, telephone 605 r 2, Wert's General Store, Williamsburg, or see me personally at Williamsburg Photo Service Studio. 45-48p.

**J. V. FETTERLY**

Licensed Auctioneer.

All Sales handled. Farm Stock a Specialty. Twenty years experience in the cattle business. Satisfaction guaranteed. Terms moderate. Phone on reverse ticket.

Phone Chesterville 223.

**MAHLON ZERON**

Licensed Auctioneer for County of Dundas.

Terms reasonable. Satisfaction guaranteed. Write or phone at my expense to Iroquois, Ontario. Telephone 98 r 2. 25-30c

**GEORGE J. FLEGG**

Licensed Auctioneer.

Will handle all kinds of Auction Sales. Moderate Terms. Satisfaction guaranteed. R. R. 2, Vernon, Ont. Phone 101 J 2, Winchester. 29-46p.

**CYRIL B. MORROW**

Chiropractor

Palmer Method

Office Hours—Monday, Wednesday and Friday: 10 to 12 a.m.; 2 to 4 and 7 to 8 p.m., and by appointment. Fees moderate.

Telephone 62 - South Mountain, Ont. 33c

**HENDERSON LODGE, NO. 383 A. F. & A. M., WINCHESTER**

Meets on Second Friday of each month in Sweet's Block, at 8 o'clock

Visiting Brethren always welcome.

S. M. KEYES ..... Wor. Master
H. G. GRAHAM ..... Secretary.

**№ 4090**

**Chick Starter**

To get high producing hens, the chick must be fed on the best feed obtainable, from its first peep.

**LAKKO Open Formulae**
WILL GIVE THE HIGHEST RESULTS

We have other brands too, some at lower prices.

**HUGH McMASTER**
PHONE 43J.. WINCHESTER, ONT.

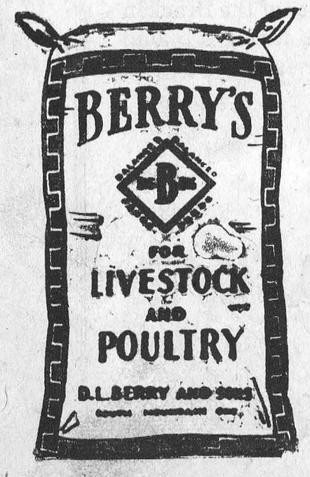


## STRADERS HILL

Mr. and Mrs. Wilbert Strader and family spent Friday with Mr. and Mrs. Charles Loucks and family.

Mr. and Mrs. Bert Johnston and June, of Dixon's Corners, spent Sunday with Mr. and Mrs. John F. Casselman and Nina.

Mr. and Mrs. Mahlon Strader spent Sunday with Mr. and Mrs. Elgin McIntosh.

Mr. and Mrs. Mason Hanson and family spent Sunday with Mr. and Mrs. Homer Patterson and family, of Winchester.

Mrs. Cecil Hanson spent Sunday with Mr. and Mrs. Arthur Whitteker and family.

Mr. and Mrs. Wilbert Strader and Audrey spent Sunday with Mr. and Mrs. Clifford Wylie and family.

Mr. and Mrs. Roy Casselman and Miss Evelyn Cook called on Mr. and Mrs. John F. Casselman and Nina on Sunday evening.

Mr. and Mrs. Harold Helmer and Maynard, of Winchester, spent Sunday with Mr. and Mrs. Bernice Strader and Jean.

Mr. and Mrs. Lyell Strader and Joan spent Sunday with Mr. and Mrs. Paul Whitteker and family.

(Too Late For Last Week)

Mr. and Mrs. Esly Pitt spent Monday with Mr. and Mrs. Edwin McIntosh.

Mrs. Blanche Hanson, of Morrisburg, spent last week with Mr. and Mrs. Cecil Hanson and boys.

Mr. and Mrs. Homer Patterson, of Winchester, spent Wednesday with Mr. and Mrs. Mason Hanson and family.

Mr. and Mrs. Lyell Strader and Joan spent Thursday with Mr. and Mrs. Paul Whitteker, Isla and Garry.

Mr. and Mrs. Wilbert Strader and Audrey spent Thursday with Mr. and Mrs. Lorne Hogaboam.

Mr. and Mrs. Mahlon Strader spent Friday with Mr. and Mrs. Wilbert Strader.

Mrs. Herbert Hanson, of Iroquois, spent a few days this week with Mr. and Mrs. Mason Hanson and family.

Mrs. Doris Christie spent the week-end at her home here.

Miss Mary Strader, Reg. N., of Newmarket, is spending a few days wtih Mr. and Mrs. Guy Strader and Donald.

## PLEASANT VALLEY

Mr. and Mrs. Clarence Gilmer, of Ottawa, spent Sunday with their parents, Mr. and Mrs. Thos. Gilmer.

Mr. and Mrs. Wallace Workman and Betty, of Cardinal, spent Sunday with friends here.

Mr. David F. Gilmer spent a couple of days with Mr. and Mrs. Wilfred Seeley, of Rowena.

Miss Hazel Hamilton and girl friend, of Ottawa, spent Sunday afternoon with Mr. and Mrs. Sam R. Hamilton.

Mr. and Mrs. Howard Conley and baby, of Prescott, spent Sunday with their parents, Mr. and Mrs. Jas. Gilmer.

Mr. and Mrs. Earl Gilmer and Mr. Bates spent Sunday with Mr. and Mrs. John Thorpe, of Hulbert.

Mr. and Mrs. Sam R. Hamilton and Enid spent Sunday afternoon at the home of Mr. and Mrs. Machond, the occasion being Mr. Machond's birthday.

Mr. Gordon Gilmer, Carl and Keith, of Shanly, and Mr. Wilfred Seeley, of Rowena, spent Saturday at Mr. David F. Gilmer's.

Mr. and Mrs. Isaac McShane and Clara spent Saturday at Ogdensburg.

Mr. and Mrs. Machond spent Friday evening with Mr. and Mrs. Monks, of Glen Stewart.

## VENTNOR

Mr. and Mrs. Harry Grant, of Pittston, spent Wednesday evening with Mr. and Mrs. Harold Riddell.

Miss Marguerite Gillmore, of Shanly, was a week-end guest of Miss Lorraine McFadden.

Mr. and Mrs. Ralph Riddell took tea on Sunday with Mr. and Mrs. Roy Henderson.

Mrs. J. C. Gibson, Eunice and Ronald, of Smiths Falls, motored here on Sunday and took tea with Mr. and Mrs. Harold Riddell.

Mrs. Lloyd Sloan and Marie Gamble spent Monday in Prescott.

Heckston Y. P. U. will present their play, "An Old Fashioned Mother," in Ventnor United Church Hall on Tuesday evening, June 5th, sponsored by Ventnor Young People's S. S. Class.

Miss Joy Gamble was a Tuesday overnight guest of Miss Helen Sawdon, of Spencerville, and they spent Wednesday in Ogdensburg.

Miss Joyce Acres is one of the group assisting in the entertainments put on this week by Miss Susan Jarrell, of Spencerville.

Mrs. Ivan Berry spent the week-end in Brockville with Mr. Berry.

Mr. and Mrs. John Nesbitt, of Merivale, spent Sunday here with their daughter, Mrs. Alton Faris, and Mr. Faris.

Ventnor Y. P. U. presented a very delightful entertainment in the United Church Hall on Friday evening of last week. Rev. P. J. Lambert presided, with Mrs. Harold Riddell at the piano. The program consisted of songs, monologues, piano duets, and two one-act plays. Mrs. Earl Brown extended thanks to all who had taken part in the program.

## SOUTH MOUNTAIN

Mr. Justin Morrow and Paul Morrow were down to Montreal Thursday to meet his son, F.O. Vincent Morrow, who has returned after spending the past three years overseas. A large crowd of friends met the local at Mountain and gave him a splendid welcome. His many friends are pleased to have him home again—safe and well.

Mrs. David Berry, of Kingston, spent a few days last week with Mr. and Mrs. Leroy Berry.

Mr. and Mrs. Wm. McMenomy and Mr. Clifford Berry were up to Brockville one day last week.

Mrs. M. Wright is visiting at Cardinal and Prescott.

Mr. Howard Nesbitt, of Hyndmans, spent Sunday with his wife here.

Mr. and Mrs. Theodore Beach, of Oxford Mills, visited Mr. and Mrs. H. C. Barkley on Sunday.

Mr. Peter Laushway, of Halifax, visited his daughter, Mrs. G. A. Montgomery, this week.

Miss Mary Baldwin, of Ottawa, spent the week-end at her home here.

We are pleased to report Mr. Wm. Cleland, who is a patient in the Kingston hospital and who underwent a very serious operation on Thursday last, is progressing favourably.

Mr. and Mrs. Bruce Slater, of Inkerman, called on some friends in town on Monday.

Miss Betty Morrow, of Ottawa, and Miss Marion Casselman, of Chesterville, were week-end guests of Mr. and Mrs. Justin Morrow.

Mrs. Clinton Berry is engaged in the egg grading room at Mr. Leroy Berry's feed store.

Died at Brandon, Man., on Friday, May 25th, 1945, Mrs. Bertha Adams, in her 77th year. Deceased was a sister of Mr. Minor Henderson, of this place.

**Late Mrs. Anson Graham.**

Following a very brief illness, there passed away on May 20th in the Cornwall General Hospital, Lodema Margaret Graham, beloved wife of Mr. Anson Graham.

Born sixty-nine years ago in Dunbar, she was the daughter of Mrs. Roland Marcellus and the late Mr. Marcellus. Since her marriage, she had resided at South Mountain, and during that time had gained the respect of all who knew her.

Besides her husband and aged mother, she leaves two sons, Thomas G. Shaver, of South Mountain, and Dwain Graham, stationed with the R.C.A.F. at Scoudouc, N. S.; and five brothers, Christopher Marcellus, of Massena, N. Y.; Robert, of Dunbar; Mercer and Lloyd, of Aultsville, and Zeman, of Williamsburg.

The funeral was held on Tuesday, May 22nd, at her son's residence in South Mountain, with Rev. W. J. Buchanan officiating. During the service a solo, "Beautiful Isle of Somewhere," was rendered by Mrs. John Forrester, and the choir sang, 'Breath On Me, Breath of God."

The pall bearers were Messrs. Gordon, Hilliard and Ernest Boyd, Christopher Forrester and Gordon Mulholland.

Interment was at the South Gower Cemetery.

The floral tributes were numerous, marking the high esteem in which the deceased was held in the community.

Among relatives from a distance who attended the funeral were: Mr. Wm. Brunton and Dorothy, of Kenmore; Mr. and Mrs. Chas. Graham and Mrs. Fanny Graham, of Kemptville; Mr. and Mrs. Ralph Shaver, of Iroquois; Mr. and Mrs. C. Shaver and Mr. and Mrs. J. Millar, of Iroquois, and Mr. and Mrs. C. Marcellus and Mrs. O. Bouck, of Chesterville.

# Auction Sale!

**FARM STOCK AND IMPLEMENTS**

Having rented my farm, I will offer for sale by Public Auction at Lot 16, Con. 1, Mountain Twp., 2 1-2 Miles South of Inkerman, on

**FRIDAY, JUNE 1st, 1945**

At 12.30 p.m., the following:

**Live Stock**

1 gelding, 8 years old; 1 Clyde mare, 12 years old; 1 Clyde mare, 7 years old; 18 Holstein milch cows, all freshened by time of sale; 1 heifer, 2 years old, dry; 7 yearlings; 2 brood sows, due to farrow in June; 2 sows, not bred; 18 shoats; 75 hens; geese.

**Machinery, etc.**

1 Case tractor on rubber, 1 new 2-furrow tractor plow, 1 I.H.C. tractor cultivator, 1 Massey Harris 6-ft. grain binder, nearly new; 1 Massey Harris 13-disc drill, 1 Massey Harris 16-discs, 1 set of 12 discs, 1 new Frost & Wood hay loader, 1 mower, 1 rake, 1 roller, 1 set 12-ft. harrows, 1 set 9-ft. harrows, 1 No. 10 walking plow, 1 wagon with box, 1 milk wagon, 1 truck wagon with rack, 1 set sleighs, 1 manure sleigh, 1 fanning mill, 1 set of scales, 1 scraper, 1 milker, four 30-gal. milk cans, cream separators, 1 churn, 1 stove, 2 sets of double harness,, 1 cutter and robes, 10 tons of hay, a quantity of mixed grain, Alaska oats and barley; some cedar posts, 1 pig rack, forks, shovels, chains, bars and other articles too numerous to mention.

TERMS OF SALE—$10.00 and under, cash; over that amount 3 months' credit without interest on furnishing approved joint notes, or 2 per cent. off for cash on credit amounts. Strangers must furnish Bank reference.

**WM. H. ARMSTRONG, Prop.**
ARNOLD PORTER, Auctioneer.

**WINCHESTER TWP. COUNCIL MEETS JUNE 5th.**

Owing to Monday being election day, the Municipal Council of the Township of Winchester will hold its June meeting on Tuesday, June 5th, at 10.30 a.m., at the Presbyterian Hall, Morewood.

4c. **JACOB STEEN,, Clerk.**

**MOUNTAIN TWP. COUNCIL MEETS JUNE 5th.**

Owing to Monday being election day, the Municipal Council of the Township of Mountain will hold its June meeting on Tuesday, June 5th, at 10.30 a.m., at Hallville.

4c **EDWARD BUSH, Clerk.**

**PROVINCE OF ONTARIO**
**GENERAL ELECTION, JUNE 4th, 1945**

# NOTICE

## To Active Service Voters who are absent from their units

● The attention of members of the Navy, Army and Air Force and all other persons who qualify as Active Service Voters under the Ontario Active Service Voting Regulations, 1945, is directed to the following provisions.

**1. Active Service Voters at their homes.**

Active Service Voters who are in their place of ordinary residence on polling day may vote in the manner prescribed by the Election Act for civilian voters, **whether or not their names are on the Voters' List,** on taking a declaration (Form 8A) before the deputy returning officer.

Such voters may vote at the regular polling place for the voting sub-division in which they reside.

**2. Active Service Voters on Leave or Furlough.**

Active Service Voters who are absent from their units but not in their place of ordinary residence, on leave or furlough, **including such voters on farm leave or industrial leave,** may poll their votes with any commissioned officer appointed to take the votes of Active Service Voters, on producing to such commissioned officer documentary proof that they are on leave or furlough and provided that they have not already voted in the election.

Such voters should apply to the nearest Naval, Military or Air Force headquarters for information as to the location of the Commissioned Officer nearest to their present address.

*Alex. C. Lewis*
CHIEF ELECTION OFFICER,
PROVINCE OF ONTARIO

NEXT WEEK AT THE

# "Picadilly Theatre"

WILLIAMSBURG, ONT.

MONDAY, TUESDAY AND WEDNESDAY




THURSDAY, FRIDAY AND SATURDAY




THIS FRIDAY & SATURDAY

"Heavenly Days"

with Jim Jordan, Marian Jordan and Eugene Pallette

—also—

"*Pride of the Plains*"

Starring Smiley Burnette and Bob Livingston.

# Church Notices

**UNITED CHURCH**

**Rev. Norman J. Thomas, Minister.**

10.30 a.m.—Public Worship.
11.30 a.m.—Sunday School.
3.00 p.m.—Harmony.
7.30 p.m.—Worship Service.

Miss Isobel Brown, Organist and Choir Director.

**PRESBYTERIAN CHURCH**

**Rev. W. MacKinnon, B.A., Minister.**

10.00 a.m.—Sunday School.
11 a.m.—Morning Worship.
230 p.m.—Worship Service in Knox Church, Winchester Springs.
7.30 p.m.—Special Service for the Dedication of the New Organ.

**Miss Clara Irving, Organist and Choir Director.**

**ANGLICAN CHURCH**

St. Matthias' Church, Winchester, Holy Communion at 8.30 a.m.

St. Peter's Church, South Mountain, Holy Communion at 11.00 a.m.

Holy Trinity, Chesterville, Holy Communion at 10.30 a.m.

Rev. J. A. L. Ellacott, Rector.

**WINCHESTER W. M. CHURCH**

Preaching at 10.30 a.m. and 7.30 p.m.
Wednesday, 7.30 p.m., Prayer Service.
Friday, 7.30 p.m. Young People's Meeting. A cordial welcome to all.

Rev. D. W. Summers Pastor.

**BAPTIST CHURCH**

10.00 a.m., Sunday School.
11.00 a.m.—Public Worship.
7.30 p.m.—Worship Service.
Wednesday—Mid-week Service at 7.30 p.m.

**WESLEYAN METHODIST CHURCH**
**Hallville**

2.00 p.m.—Sunday School.
2.45 p.m.—Worship Service.
Wednesday, 730 p.m.—Prayer Service.

Rev. M. E. Summers, Minister.

Has your subscription expired?


## Blair's Poultry Processing Plant

All kinds of Poultry purchased at plant on Tuesday, Thursday and Saturday between 1 and 5 p.m. Other times by arrangement.

Coops loaned if required.

Dressed Poultry for sale at all times. The retail price will be charged on quantities of 1 to 4 chickens. Over four chickens may be purchased at wholesale price.

**D. F. BLAIR**

TELEPHONE 211 - WINCHESTER



Established 1875. Telephone 261



Manufacturers and Importers of Marble and Granite Monuments
Only the Best of Imported and Canadian Granites Used

AUTHORIZED DEALERS FOR "ROCK OF AGES" GRANITES
CEMETERY ENGRAVING

C. C. STUBBS & CO.
L. D. WELLS, Engraver — J. L. KINKAID, Sales Manager
MORRISBURG, ONT.



## HITSMAN'S MEN'S WEAR

CHILDREN'S
**SPORT SHIRTS $2.46**

CHILDREN'S
**SHORT PANTS**

CHILDREN'S
**OVERALLS 22 to 34**

**Made-to-Measure Clothing**
See Our Spring Samples

**Art Hitsman**
McKercher Block - Winchester


### KENMORE W. I.

The Kenmore Branch of the Women's Institute held their regular meeting at the home of Mrs. G. Harten on Tuesday evening of last week. The newly elected president, Mrs. K. M. Dalgleish, was in charge, assisted by Mrs. D. Porteous as secretary. There were several visitors present, who later joined. A letter from the Secretary of the Literary Society of The Continuation School was read expressing their thanks to the members in providing cars so that all the pupils were able to have a sight seeing tour in Ottawa, as well as visiting the Parliament Buildings and other places of interest recently. Several compositions, written by the pupils on their day in the city, were read and found most interesting. Mrs. Roy McKeown, Mrs. G. Harten and Mrs. T. Lemoine were delegates appointed to attend the District Annual at Ramsayville on June 5th.

$3.00 was voted as a donation for personal supplies for the St. John's Ambulance Girls overseas. Mrs. G. Harten, convenor of Canadian Industries and Agriculture, also leader of the Girls' Garden Brigade, took charge. The eleven girls taking part assembled in a semi-circle and the leader explained their work and distributed their seeds. Officers appointed were: President, Elsie McKeown; vice president, Inez Acres; secretary, Marjorie Harten; treasurer, Evelyn Hill. Refreshments were served by the hostess, assisted by Mrs. S. Carkner. A vote of thanks was extended the committee in charge.

### FOR THE MOTHER OF A SERVICE MAN

You are a Queen,—but with no sceptre in your hand,
And yet, you reign upon a firmer throne
Than any that this earth has ever known,
You rule your world with love, serene and pure,
Reflecting heaven's beauty in your face;
You light the way, for all within your fold
With sympathy, and patient gentle grace,
And so, throughout the trying days to come,
Your lovely hands reach out, to shield and bless
Your soldier son,—to guard him from all harm,
And keep him in the way of righteousness.

—Dorothy Sproule.

### RATION COUPON CALENDAR
**May 31 to June 6, 1945.**

BUTTER: Coupons 90-107 are now valid and will remain so until declared invalid. Coupon 108 will become valid May 31.

PRESERVES—Coupons 33-56 are now valid and will remain so until declared invalid. Valid preserve coupons may also be used for the purchase of sugar at one-half pound per coupon.

SUGAR: Coupons 46-59 are now valid and will remain so until declared invalid.

### KARS NEWS

**Late Mrs. Eliza Sheppard**

The funeral of the late Mrs. Eliza Sheppard was held on Sunday afternoon from the residence of her nephew, Gordon Butler, Osgoode, to Kars Anglican Church. Rev. L. MacMorrine conducted the service.

Mrs. Sheppard was the former Eliza Butler, daughter of the late Mr. and Mrs. Truelove Butler. Her early years were spent on the home farm in Osgoode. Later she lived with her father in Kars village. Following her marriage to Mr. E. Sheppard, she resided in North Gower, returning to Kars a few years ago. Her death, following a long illness, occurred at a Kemptville Nursing Home on Friday, May 25th.

Mrs. Sheppard is survived by one brother, John, of Kars; several nephews and nieces, and two stepsons. The pall bearers were Messrs. Wm. Drew, Robt. Nixon, S. Ferguson, J. L. Greer, Ferguson Pratt and Alex McLeod. Burial was in the family plot in the Union Cemetery.

**Church Property Improved.**

The congregation of Trinity United Church is doing considerable work at the church. New porches and steps are being built and will add greatly to the appearance of the church. The sheds have been cut in two and one section will be sold by Public Auction on May 30th. The interior of the church has been given a thorough cleaning.

The offices of the inspector of taxes and the collector of taxes were in the same building.

A woman who got into the elevator said to the liftboy: "Taxes."

"Collector or inspector?" asked the boy.

"Taxes, please," replied the lady.

"Now look 'ere, ma'am," said the elevator boy, 'Do yer want ter pay or just 'ave an argument?"

Total Canadian war casualties at the end of March, 1945, numbered 96,292. Of these 35,389 were dead or presumed dead.

The first step towards more unity is to step on our own pride.


## Your best investment for increased production

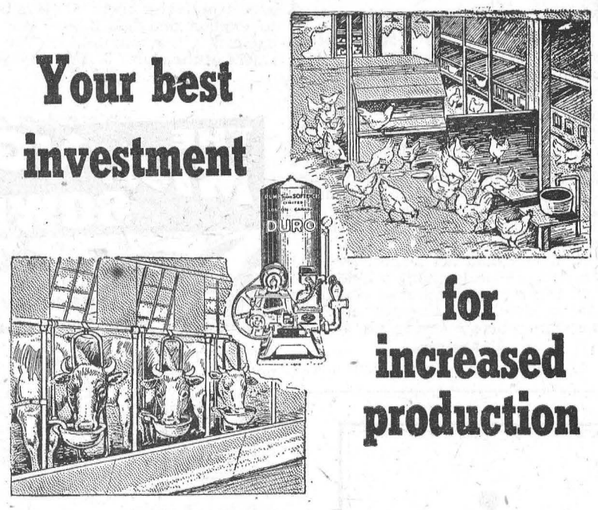


**A DURO PUMPING SYSTEM**

Running water under pressure speeds farm production—the need for running water in your home and farm building is greater than ever today.

Your investment in a

**NEW DURO PUMP**

you will never regret—saves Time and Labour everywhere used.

New Duro Pumps are available in greater quantities today, but shortages of Materials and Labour will not allow the Duro Factory to produce enough to meet the demand. All Duro Dealers are on a quota basis and permit to purchase must be approved by W.P.T.B.




**EMCO**
**FIXTURES AND FITTINGS**

For Kitchen, Bathroom and Laundry. Visit your Emco Dealer for available styles.

**W. C. MacDONALD, Dealer**

Telephone 109, Winchester, Ont.

QUALITY EMCO BRASS GOODS

**EMPIRE BRASS MFG. CO., LIMITED**

Service from any branch
London Hamilton Toronto Sudbury Winnipeg Vancouver



## New and Used FARM MACHINERY FOR SALE.

3 (New) 13-7" PLAIN DISC DRILLS with Foot Board. Equipped with Alemite Hydraulic Zerk Greasing.

Two 6-foot Tractor Disc Harrows, New.

Two 7-foot Tractor Disc Harrows, New.

Two sets of Peg-Tooth Harrows, New.

One set of Peg-Tooth Harrows, used.

One 6-foot Massey Harris Outhrow Disc Harrow with forecarriage, used.

One 6-foot Bissell Inthrow Disc Harrow, used.

LARGE STOCK OF REPAIR PARTS ALWAYS ON HAND

**R. H. Beckstead**

REPAIRS SALES SERVICE
McCORMICK DEERING DEALER
WILLIAMSBURG - - - ONTARIO



## HAMILTON'S Garage & Auto Parts

WHOLESALE and RETAIL

Telepone 488 - Chesterville, Ont.

**FACTORY BUILT MOTORS**

TO FIT PLYMOUTH, DODGE AND CHRYSLER CARS, OR DODGE OR FARGO TRUCKS, 1938-42, NOW IN STOCK.

**$285.00**

WE HAVE SHOCK EXCHANGES TO FIT CHEV., PONTIAC AND CHRYSLER BUILT CARS

SAVE YOUR TIRES AND HAVE FRONT WHEELS ALIGNED.

WE HAVE A COMPLETE LINE OF SPRINGS FOR ALL MAKES OF CARS

MAREMONT MUFFLERS FOR ALL MAKES OF CARS

AUTO-LITE & CMP IGNITION PARTS

Give us a Call and be Convinced of the Service We Have.



THE CANADIAN WAY OF LIFE . . .

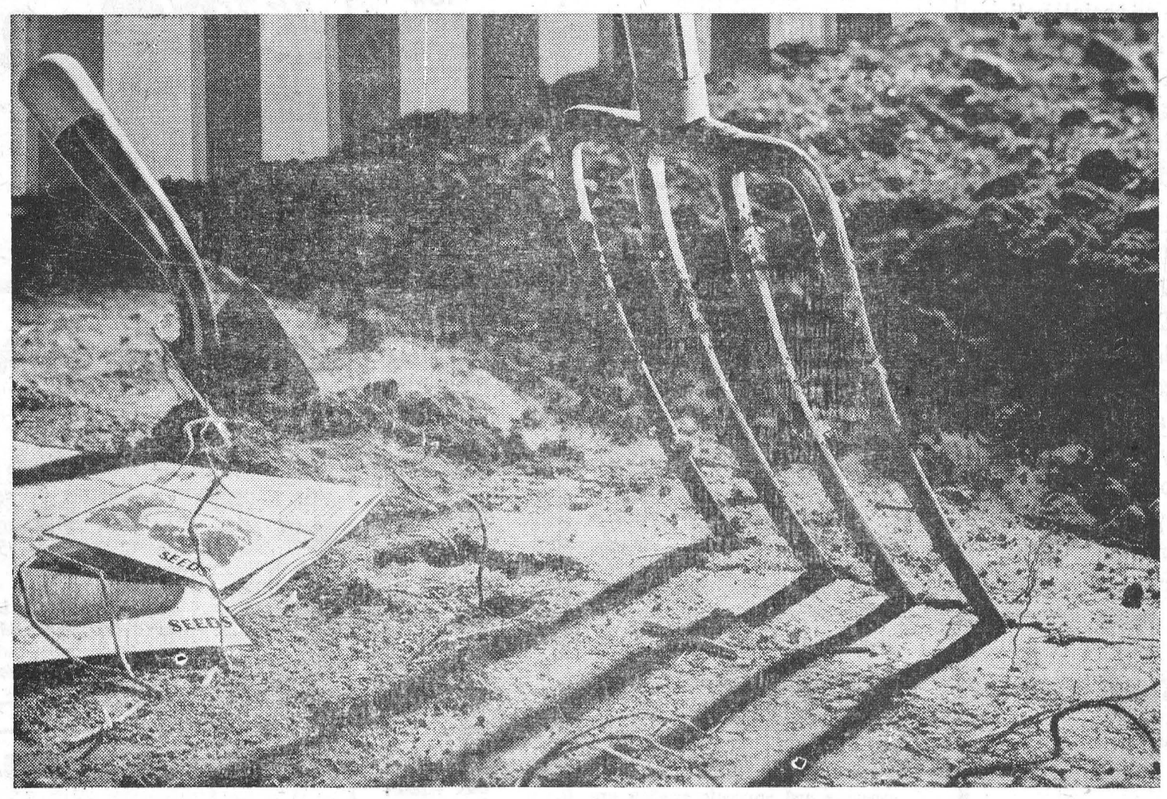

## Down to Earth . . .

GARDENING for the fun of it—week-end trips in the old family jalopy—lazy days fishing by the river—these things still stand for a pleasant way of life—a way of life our men overseas have been fighting for! They won't be able to come back to these simple things, unless we get "down to earth" in our thinking, and make sure when they do come back, their dollar will be worth a dollar!

To protect that dollar, we must realize *now,* the dangers of careless, unnecessary buying! We must buy *only* what we need—never buy *two* where *one* will do! We must not evade rationing or price control, or deal in black markets. *If we break these rules,* our country—the country our soldiers fought for—will start on that spiral of prices known as inflation.

And inflation affects everyone . . . wage-earner, pensioner, small-business owner, *returned soldier!* That's why it's important to take a stand against it *now.* If inflation starts in this country, this is what will happen. Prices will rise. Wages will try to follow along—and will never quite catch up! Soon your dollar—your soldier's dollar—may buy only 25% of the things it used to! That is what has happened in many of the countries of the world today, and that is why normal living for *anyone* is impossible in those countries!

So let's make sure our soldier's dollar, when he gets back, will be worth a full dollar. We cannot give back to him his lost years or lost youth. But if we keep up the fight against inflation, the man who is overseas can look forward to pleasant, satisfying living . . . to the Canadian way of life!

*Published by* THE BREWING INDUSTRY (ONTARIO) to reveal the dangers of inflation.

**Make this Pledge Today!**

**I pledge myself to do my part in fighting inflation:**

By **observing rationing** and avoiding black markets in any shape or form.

By **respecting price controls** and other anti-inflation measures, and refraining from careless and unnecessary buying. I will not buy two where one will do, nor will I buy a "new" where an "old" will do.

By **buying Victory Bonds and War Savings Stamps,** supporting taxation, and abiding by all such measures which will lower the cost of living and help keep prices at a normal level.

THE BREWING INDUSTRY OF ONTARIO



## BERRYHOLM Chicks

**JUNE PRICES---Day Old**

White Leghorns $9.90, Pullets $21.90, Cox 90c
Barred Rocks $10.90, Pullets $17.00, Cox $8.00
Hybrids $9.90, Pullets $19.90, Cox $3.00

**NOW ON HAND**

Hatched May 9th: 50 White Leghorn Pullets, 60 Hybrid Pullets, 100 Rocks, mixed
Hatched May 16th: 700 White Leghorn Pullets, 75 Rocks, mixed.

**Berryholm Poultry Farm**
D L. BERRY & SONS
South Mountain, Ont. - - Telephone 38.



## ATTENTION Poultry Raisers!

THE BABY CHICK SEASON HAS ARRIVED AND WE ARE PLEASED TO OFFER AGAIN THIS YEAR

**Purina Chick Startena**

WHICH, AS EVERYONE KNOWS, IS A TESTED AND PROVEN PRODUCT.

WE ARE ALSO OFFERING

**Pioneer Chick Starter**

THIS STARTER IS MADE BY WESTERN CANADA FLOUR MILLS CO. LTD., AND IS A WELL KNOWN AND HIGHLY ADVERTISED PRODUCT.

**The M. F. Beach Co., Lmited**

Operating Continuously Since 1856.
WINCHESTER - - ONTARIO.

Yellow lights on traffic signals are said to have originated in Scotland to give drivers time to start the engines of their cars.


Mail this for FREE sample copies of




You will find yourself one of the best informed persons in your community when you read The Christian Science Monitor regularly. You will find fresh, new viewpoints, a fuller, richer understanding of world affairs . . . truthful, accurate, unbiased news. Write for sample copies today, or send for one-month trial subscription.

$1.00

The Christian Science Publishing Society
One, Norway Street, Boston 15, Mass.

☐ Please send free sample copies of The Christian Science Monitor including a copy of your Weekly Magazine Section.

☐ Please send a one-month trial subscription to The Christian Science Monitor, for which I enclose.....$1

NAME_____

ADDRESS_____


## MODERN ETIQUETTE

1. When trying to reach someone on the telephone, and the person is not there, should one ask that he call, or should one call again?

2. Is it wise to wire or write in advance for hotel accommodations when going on a vacation?

3. What would be considered the supreme accomplishment of a hostess?

4. When interrupted in the middle of a business conversation by the telephone, is it all right to ask the person to "hold the line?"

5. Who should act as hostess when a woman's club is giving a luncheon?

6. When a man takes a woman to dinner, should he give her order to the waiter before giving his own?

**Answers**

1. It is better to leave your name and number and ask that he call you. 2. Yes, it is wise to do so, to avoid possible disappointment; and one should ask for a prompt reply. 3. To give a perfect dinner. 4. It is better to explain and ask if you may call again in a few minutes. 5. The president of the club. 6. Yes, always.

## THE MIXING BOWL



BY Anne Allan
HYDRO HOME ECONOMIST

Hello, Homemakers! Did you ever notice how your appetite changes with the weather. At this time of year we begin to look forward eagerly to the produce of our Victory Garden. Meanwhile there is an abundance of inexpensive seasonal foods such as parsnips, cress and rhubarb, which can be used to add zest to our table.

Parsnips may be scrubbed and boiled in their skins; they may be peeled and boiled, served mashed, diced, cubed in cream sauce or butter sauce; they are good baked in bacon fat; and a small amount of raw parsnip grated into the salad bowl is a splendid variation.

As for watercress, its colour, flavor and perkiness is a delight for salads, garnishes and sandwiches.

Our requests this week have been for rhubarb recipes, so without more ado, we list a few.

**Baked Rhubarb**

4 cups cut rhubarb, 1-2 cup sugar or 1-4 cup sugar and 1-4 cup honey. Wash rhubarb and cut into inch lengths. Place in casserole, add sugar and cover. Bake in preheated electric oven for 20 mins. at 350 degrees.

**Rhubarb Shortcake.**

2 cups flour, 1-2 tsp. soda, 1 cup of thick sour milk, 1 tsp. salt, 2 tbsps. shortening.

Cut shortening into measured flour, soda and salt. Add liquid gradually while mixing with a fork to a soft dough. Owing to the difference in sour milk, it is not always possible to determine the exact amount of liquid. Turn dough on lightly floured board and pat out. Cut into circles and bake in electric oven at 450 degs. for 10 mins. Split and serve with thick rhubarb sauce between and on top.

SAUCE: Cook 6 cups of cut washed rhubarb in saucepan placed on electric element turned to Low for 5 mins., then to High. Add about 2-3 cup of sugar and cook only a few minutes stirring frequently.

**Rhubarb Tarts**

2 cups thick rhubarb sauce, 2 eggs separated, 1 tsp. grated orange rind, 1-4 cup fine sugar.

Combine the rhubarb sauce, egg yolks and orange peel. Cook in top of double boiler, stirring constantly, until thickened. Pour into tart shells. Beat the egg white till stiff and add sugar gradually, beating until mixture stands in peaks. Place a spoonful in each tart and bake in electric oven (350 degs.) about 12 to 15 mins. or until delicately brownend. Makes 8 tarts of fairly large size.

**To Can Rhubarb.**

Wash and trim slender stalks. Do not remove skin. Cut into 3-4 inch pieces. Use 1 cup of sugar to each quart jar (or 1-2 cup to a pint). Put a thin layer of sugar in the bottom of the jar, then alternate layers of rhubarb and sugar with a layer of sugar on top. Pack very tightly, using a wooden spoon or masher. Partially seal and process in boiler by gently boiling on electric element 25 mins.

Add enough water to rhubarb to prevent burning. Cook until soft. Add 3-4 cup of sugar to 1 quart of rhubarb. Fill sterilized jars. Seal tightly.

**TAKE A TIP**

1. To prevent rhubarb pies from boiling over, use strips of wet cheesecloth or butter-wrapping cut in 2-inch widths. Press the one edge to rim of pie and let the other edge fall over fluted pie crust. Overlap ends well.

2. Other variations for rhubarb desserts: -Upside-down Cake, Rhubarb Betty, Rhubarb Steamed Pudding, Deep Rhubarb Pie, Rhubarb Sponge.

Peace will come to stay when nations give their heart instead of saving face.

## BIBLE QUESTIONS ANSWERED BY THE VOICE of PROPHECY

INTERNATIONAL BIBLE BROADCASTER

**Question—Is it really important to us today whether Christ did or did not rise from the dead?**

Answer—Most important, "For if the dead rise not, then is not Christ raised: and if Christ be not raised, your faith is vain; ye are yet in your sins. Then they also which are fallen asleep in Christ are perished." 1 Corinthians 15:16-18.

**Q.—Didn't God give this earth to Satan after He made it?**

A.—Let us read Psalm 115:16: "The heaven, even the heavens, are the Lord's: but the earth hath He given to the children of men."

**Q.—I believe that everything in the Bible is literal. Am I right?**

A.—Apparently not, for we read in Habakkuk 2:11: "For the stone shall cry out of the wall, and the beam out of the timber shall answer it." This clearly is figurative language, for a stone or piece of timber does not actually cry or speak. Figurative language and prophetic symbols are often used by Bible writers.

**Q.—How could the thief on the cross be saved and go to Paradise when he was never baptized or anything?**

A.—We quote Romans 4:5: "But to him that worketh not, but believeth on Him that justifieth the ungodly, his faith is counted for righteousness." Christ's perfect life of righteousness, which included baptism, was imputed (or counted) to this believer. "For by grace are ye saved through faith; and that not of yourselves: it is the gift of God: not of works, lest any man should boast." Ephesians 2:8, 9.

**Q.—What does it mean in Daniel 9:24 where it says, "To make an end of sins"? Who does this?**

A.—Is not Hebrews 9:26 a good explantation? "For then must He [that is, Christ] often have suffered since the foundation of the world: but now once in the end of the world hath He appeared to put away sin by the sacrifice of Himself." And Romans 8:3: "For what the law could not do, in that it was weak through the flesh, God sending His Own Son in the likeness of sinful flesh, and for sin, condemned sin in the flesh."

*Ed. Note: Address your questions to the BIBLE QUESTION COLUMN, The Voice of Prophecy, Box 55, Los Angeles 53, Calif. Bible questions of general interest will be answered in this column as space permits.*


# Equality of Service and Sacrifice!

The King Manpower Policy —

"The Greatest Hoax ever perpetrated on a Nation."

*"It is a national disgrace and a blight upon the good name of Canadian citizenship. To give political considerations priority over the nation's interest is intolerable and unforgivable."*

John Bracken

Dominion-wide disunity is today the gravest danger facing Canada. The political abasement of the King Government's Manpower Policy reaped in wartime the seeds it sowed in peacetime.

"King or Chaos" of the 1940 election campaign has been King AND Chaos ever since. National unity, to which the King Government has paid only lip-service, was sold for political advantage in time of gravest national emergency.

THE PRICE CANADA HAS PAID for the unequal burdens of the King Manpower Policy is beyond measure. Army statistics tell the story. Tragically, the casualty lists bear mute witness to it.

THE PROGRESSIVE CONSERVATIVE PARTY HAS CONSISTENTLY CONDEMNED THE INJUSTICE OF A PURELY POLITICAL MANPOWER POLICY. We do not hesitate therefore to describe the King Manpower Policy, and all the furtive political manipulations which characterized the administration of that policy, as a gross miscarriage of social, political and economic justice. As our forthright, progressive leader has said, it was — and is — "the greatest hoax ever perpetrated on a nation."

NATIONAL UNITY AND WELFARE MUST COME BEFORE NARROW POLITICAL ADVANTAGE. Divide-and-rule policies have no place in framing the basis for peace-time government. Only a party that will recognize equality of opportunity for all in time of peace as well as equality of service and sacrifice in time of war can solve the problem of national unity with the confidence of all Canadians.

***WE STAND FOUR-SQUARE FOR EQUALITY OF SERVICE AND SACRIFICE IN WAR; IN PEACE, EQUALITY OF OPPORTUNITY FOR ALL.***

**WIN WITH BRACKEN**

**Vote for Your**

**PROGRESSIVE CONSERVATIVE CANDIDATE**

P-1 Published by the Progressive Conservative Party, Ottawa.

**VOTE**

# ARZA CLAIR CASSELMAN

**FIRST (1) Name on the Ballot**

**Progressive Conservative Candidate, Grenville-Dundas**



# AUTO ACCESSORIES FOR SPRING



CUSTOM BUILT
**SEAT COVERS**
They Protect and Beautify Car Interiors

ROYAL INSULTEX. Finest quality fibre-weave, art leather trim with wide protective bands at top of back and seat. Red piping protects all seams. Individually tailored from master pattern.

For front seats only ..... 5.10
Front and rear seats ..... 8.85

OXFORD GABARDINE COVERS. Luxurious maroon covers with white piping of genuine gabardine cloth. Snug fitting and very pleasing to the eye. Carried in stock for most cars . . . others supplied to order.

Sets for front seats ..... 6.55
Sets for front and rear ..... 11.25




It's Time To Change To Spring Grades!
MOTO-MASTER OIL

Refined from the world's finest crude. Sold in sealed cans for your protection.

One Gal. 1.14 One Qt. 30c

**Warning Signals**

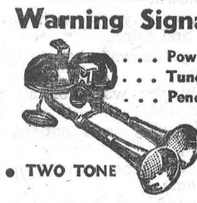

. . . Powerful
. . . Tuneful
. . . Penetrating

• TWO TONE

4.98 Pair

Bomber Single Horn ..... 1.89



**MUFFLERS AND PIPES**

For Every Vehicle. Supreme Quality Fairest Prices—Immediate Delivery

| To fit: | Muffler only | Exhaust Pipe | Tail Pipe |
|---|---|---|---|
| Ford V8 .... | 3.00 | 2.90 | 1.55 |
| Chevrolet .... | 3.80 | 2.10 | 1.75 |
| Plymouth .... | 3.40 | 2.85 | 2.35 |
| Oldsmobile ... | 4.20 | .... | 2.30 |

ALL OTHER CARS AND MODELS IN PROPORTION

**Motor Conditioner**

Saves an Overhaul by Restoring—




Power
Smoothness
Economy
Performance

FOR ONLY 98c

or your Money Back



TOW ROPES
Strong ¾" rope, 12' long. Fitted with quick detachable hardware. Every motorist should include a tow rope in his kit. Pays for itself many times in case of emergency. 95¢



TIRE RELINERS
All passenger sizes 1.65
32 x 6 Trucks 2.55
Note: Tire reliners on sale at 9 a.m. Thursday, April 12.



Cap Screws
Bolts and Nuts
Metal Screws
Cotter Pins
Lock Washers
etc.
A complete stock at money-saving prices.



Lock-on Gas Tank Caps, 1.98

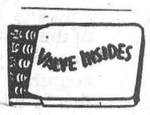


Box of 5 Valve Cores 25c




Save 20%!

Use Your Tire Rationing Certificate Wisely —Save Safely With

**SUPER-LASTIC SYNTHETIC TIRES**

Built to Government Wartime Regulations

| FOR PASSENGER CARS | | | FOR TRUCKS | | |
|---|---|---|---|---|---|
| 440-450/21 ... | 4-ply | 11.15 | 32x6—700/20 | 10-ply | 43.90 |
| 450-475-500/20 | 4-ply | 12.20 | 34x7—750/20 | 10-ply | 54.40 |
| 475-500/19 ... | 4-ply | 11.75 | 825/20 ..... | 10-ply | 63.75 |
| 525-550/17 ... | 4-ply | 15.50 | | | |
| 525-550/18 ... | 4-ply | 14.10 | | | |
| 600/16 ..... | 4-ply | 17.25 | | | |
| 600/16 ..... | 6-ply | 21.55 | | | |
| 625-650/16 .. | 4-ply | 21.25 | | | |

Do not be misled—All Synthetics for tires are identical—but with Super-Lastic you save 20%.

**EXTRA LARGE SIZE, 1.49**

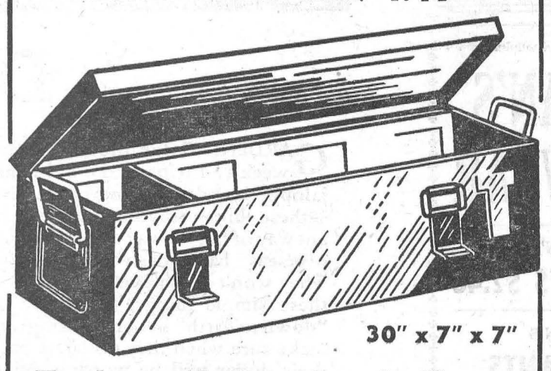

30" x 7" x 7"

**Tool or Utility Steel Chest**

A heavily constructed steel chest of extra large capacity suitable for many purposes. In addition to their use as mechanics' tool boxes, farmers, truckers and home-shop operators will find them very handy for storage of larger items of maintenance, etc. Fitted with one separator and painted khaki green (army surplus, slightly used) ..... 1.49

**Moto-Master SPARK PLUGS**



For All Cars
39c Each

**Oil Filters**
Keeps oil clean
Protects motors
Lessens oil changes

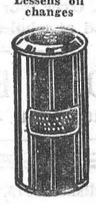

Genuine A.C. and Moto-Master standard replacement for all cars .... 1.55

Moto-Master Permanent Filters with replaceable elements. For all cars .... 3.45

Replacement elements for Fram, AC and Purolator filters . . 95¢




For All Cars and Trucks
To fit Chevrolet .. 53¢
For most others .... 64¢



Auto Lamps
36 numbers to fit every vehicle
HEAD LAMP 21¢
TAIL or DASH Etc. 7¢




Rubber Tape
2-oz. Roll 8c
8-oz. Roll 27c

**Canadian Tire Corporation**
Associate Store
**W. P. HENOPHY, Williamsburg.**
TELEPHONE 605 r 12

# Know Him Better

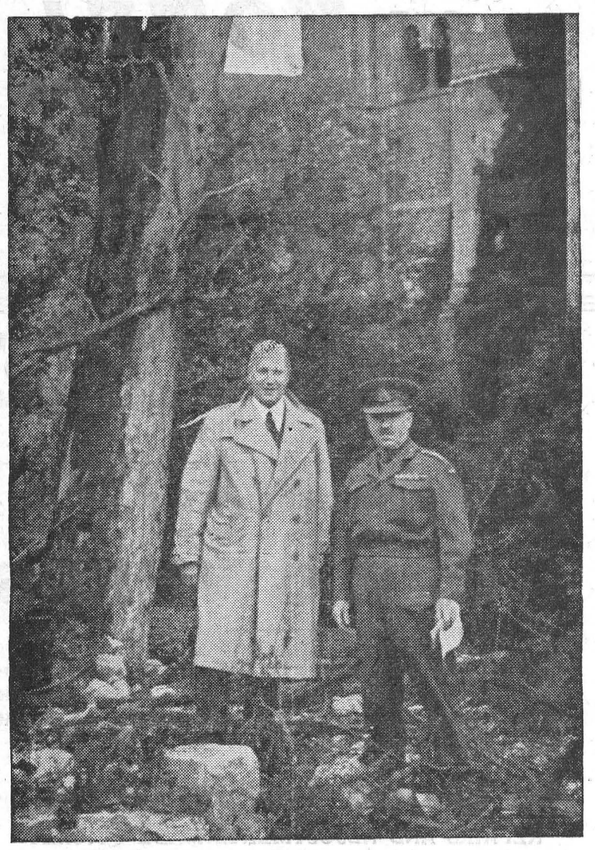

## WHO IS THIS MAN DREW?

by

## GORDON SINCLAIR

**Famous Writer, World Traveller And Radio Commentator**

**Who Is Well Known Throughout The Province**

So all right. The man is Premier of Ontario and got that way on his first try at the age of 49.

But that's not enough. You want to know more about George Alexander Drew and this is the story.

The Premier who stands six foot two and weighs 230 pounds was born and raised in Guelph of a family long prominent in the Royal City.

He is a hard man to shush when he has something to say and that was indicated even during his terms at Upper Canada College.

Although still a comparatively young man, Drew has been a soldier for 33 years . . . more than two thirds of his life.

He enlisted with the 16th Battery at Guelph when a high school lad of 16.

That was in 1911 and three years later, when the first world war spread over Europe, the 16th was one of the first batteries to go active and George Drew, from Toronto's Varsity Campus, was the youngest officer.

Early to mobilize this battery he was also one of the first to fight and the very week George Drew went overseas his father died. That made George absentee head of the family which included an only brother and three sisters. John, that only brother, was killed while on active duty with the Royal Canadian Navy during the present war.

During the early battles in France in May, 1916, George Drew was severely wounded. He was invalided home to Canada but instead of accepting his discharge he was named to command the 64th Battery of the Canadian Field Artillery, and was soon promoted to the rank of colonel . . . a colonel at 23. He had already been promoted and decorated on the battlefield.

Colonel Drew has kept up his interest in the ex-service men and women from then until now, and that interest is reciprocated.

Con Smythe, for example, a two-war artillery officer, made his first political speech an endorsement for Drew.

After that last war had ended in victory, Drew picked up his academic studies, graduated from Varsity, was called to the bar, then returned to Guelph to practice law and run for Council.

Drew served four years in the Council of Guelph and was then elected Mayor of his native city. After one term he moved to Toronto for a second time, became assistant Master of the Supreme Court of Ontario, three years later, Ontario Securities Commissioner.

During these years he also found time to write books and magazine features about Canada's part in the war and a comprehensive survey of Canada's contribution to the aerial triumphs of the last conflict, which was condensed by the R.C.A.F. as a gift to all graduates under the commonwealth air training plan.

In 1934, after a series of Conservative governments had ruled for 29 years, Ontario chose a Liberal leader. Soon afterwards, seeking to regain their lost position, the Conservatives named Drew their organizer and he held this post until 1937 when Earl Rowe led the party and was beaten.

Within a few months Mr. Rowe had returned to the Ottawa scene, a new leader was needed for Ontario, and on the first ballot George Drew was chosen. Some of the so-called old guard of the party had not wanted Drew but his majority was tremendous.

Up to this time Drew had never sought a seat in the Legislature, but now he ran for the riding of Simcoe East, was elected and led the opposition in the Legislature until the summer of 1943 when he took full command.

Once more Drew was elected by the people on his first try. As he had become Councillor of Guelph, Mayor of Guelph, Leader of his party and member of the Legislature on his first attempt, so Drew now reached the highest office within the gift of his Province.

Throughout his public life George Drew has steadily and constantly spoken of himself as Canadian first and native of Ontario second. Never, he declared, would he attempt to advance the cause of his Province at the expense of the Dominion. National unity, he has said, must and will be maintained.

This same broad patriotic view took the new Premier to the Motherland soon after his election, and there he has worked energetically for post war prosperity anchored to continuing British connections. He made an intensive study of agriculture, as a result of which Ontario has made more rapid progress in his twenty months in office than at any previous time in history. "Farming must be run by Farmers" is his creed.

The Premier knew in the first week of 1944 of the vast and complex military projects that would be undertaken that year. Today, on the eve of great expansion in Ontario, he knows of vast civil plans to be undertaken here at home.

George Drew is the biggest man, and the first war veteran, to be premier of Ontario. In fact 8 of the 12 men in the Ontario cabinet are war veterans.

In Ontario's 78 years of history there has been only one premier who was younger than Drew, and none whose experience has covered such a wide field.

George Drew is soldier, author, lawyer, speaker and bears many another label of ability. Come to think of it he's also a good cook and one of the things he hopes to see and taste in the post war Ontario, are some native Ontario dishes.

Here in Ontario we grow the finest natural food products on earth but we don't seem to have any specialized Ontario dish.

The Premier hopes to correct that and he plans to improve the tourist accommodation throughout the province so that Ontario will truly be the traveller's paradise it has often been called.

After the premier is re-elected there will be a ministry dealing with tourist matters from which all of us, home towner and visitor alike, are sure to benefit in at least, three ways. Also, as you've already been told, highways will be widely extended and improved.

One thing I've often marvelled at in relation to public figures is how they can stand the banquet circuit. You know how it is with mayors and ministers and premiers; it's often one head table after another all around the province and at head tables the food is often of a sameness.

George Drew stands it with full marks. His digestion, in fact, is about as good as you'll find anywhere in Ontario and if he just half tried the Premier could weigh 300 pounds or even more. One thing he really hates is lettuce in sandwiches. Something that gives him quiet pleasure is the realization that his administration definitely closed the gambling "clubs" and bookies joints which were a blot on the Toronto suburban area for almost 20 years.

Although his left arm will never recover from his last war wounds George Drew is a strong swimmer and can circle a golf club in the middle eighties.

About five years ago at Port Colborne he swam out to two men from Buffalo who were in distress, and brought one man in. The Premier then swam and got the other one. One man could not be revived, but the other owes his life to Colonel Drew.

Drew has no time for small gossip and becomes indifferent or hostile to anyone who indulges in childish or malicious criticism. His opinion is never influenced by this sort of thing nor will he express a critical opinion of anyone.

In some circles Drew is considered a soft touch for a loan and in this connection he never seems to harden up even though he's often been let down. In practically all ways Drew is quick to forgive.

His staff consider him a grand guy. You might say that if this were not so it wouldn't be found in these notes. Maybe so, but if you can produce anyone who has ever worked for George Drew and won't back up this statement that he's all wool and a yard wide then the drinks are on me.

When HMCS Otter was lost at sea, and John Drew was lost with her, the Premier was wakened with the sad news at three in the morning. The legislature was in session at the time and when prayer time came around he was in his seat as usual.

As I've said before Drew is a difficult man to shush and was once summoned to court under the Defence of Canada regulations for disclosing that a Canadian force was sent to Hong Kong with insufficient training. These charges, as we all know, were quickly and thoroughly dropped.

Drew is an Anglican who sometimes reads the lesson in his Guelph Church.

His wife is the daughter of Edward Johnson who was Canada's most noted tenor and has, for many years, been general manager of the Metropolitan Opera House. The Drews were married in 1936 and have a son, Edward, and a daughter Sandra.

The Drews have one of the biggest private libraries in any Ontario home and Mrs. Drew, whose people are of pioneer stock, speaks five languages. These are being passed along to Edward although Sandra is still having trouble with English. Edward is also studying the violin.

This is George Drew. I know you'll like him.

## STRADER'S HILL

(Too Late For Last Week)

Born on Wednesday, May 9th, 1945, to Mr. and Mrs. Lloyd Beckstead, a son.

Mrs. Esly Pitt spent Monday with Mrs. Elgin McIntosh.

Mrs. John Bolton, of Vancamps, is spending a few days with Mr. and Mrs. Lloyd Beckstead and family.

Miss Audrey Strader spent a couple of days this week with Mr. and Mrs. Lorne Hogaboam.

Mrs. Wilbert Strader, Mrs. Lyell Strader and Miss Audrey Strader spent Thursday afternoon with Mr. and Mrs. Clifford Wylie and family.

Miss Nina Casselman spent Thursday with Mr. and Mrs. Roy Casselman.

Miss Jean Strader spent Thursday afternoon with Miss Jean Strader.

Mrs. Blanche Hanson spent Friday with Mr. and Mrs. Cecil Hanson, Edward and Foster.

Master Dale Marcellus, of Rowena, spent the week-end with Mr. and Mrs. Alonzo Foster and Mr. Foster.

Mr. and Mrs. Mason Hanson called on Mr. and Mrs. Clifford Wylie and family on Saturday.

Mr. and Mrs. Alonzo Foster called on Mr. and Mrs. John E. Marcellus and family, of Rowena, on Sunday evening.

Mr. and Mrs. Lorne Hogaboam had tea Sunday evening with Mr. Wilbert Strader's.

Mrs. Doris Christie spent the week-end at her home here.

Mr. and Mrs. Lyell Strader and Joan spent Sunday with Mr. and Mrs. Wm. Casselman and boys.

## MOUNTAIN TWP. RED CROSS

The monthly packing and executive meeting of Mountain Township Red Cross Branch was held in Mountain on May 10th with the vice president in charge. Hallville Unit reported $56.00 handed in to complete campaign funds, and Reid's Mills Unit $10.00. The packing was small, as most units had completed garments last month. The new knitting and sewing quotas were divided among the units. Materials are to be sent out as soon as they arrive. It is all civilian work this month, mostly for boys and girls. Let the women of our township knit and sew as hard for the very needy civilians of Europe, as we did for the forces.

The following articles were forwarded to Toronto: 17 pr. shorts, 15 diapers, 5 large quilts, 1 afghan, 1 turtle-neck sweater, 1 pr. of gloves, 2 scarves and 11 pr. khaki socks.

## HINTS FOR THE HOME

**Steel Knives**

Never allow steel knives to soak in hot water, as in most instances it will loosen the handles.

**New Brooms**

The straws of new brooms will be toughened if they are dipped in boiling hot suds before using.

**A Dusting Hint.**

Try trimming the old whiskbroom to a point in the centre, and use it for removing dust in corners.

**Velvet**

To clean velvet sponge it with benzine, rubbing always in one direction. Then steam over a boiling kettle.

**Odor of Fish**

The odor of fish or onions can be removed from the frying pan if a little vinegar is put in the pan, heated to the boiling point and then washed.

**Kid Gloves**

Pure alcohol is preferable to gasoline for cleaning white kid gloves. It dries quickly and without the unpleasant odor of gasoline.

**Grass Rugs**

Never sweep grass rugs with a broom, as it splinters them. Use a cotton cloth, slightly dampened, on the boom, and rub over lightly.


## Massey-Harris "RITE-WAY" Milking Machines

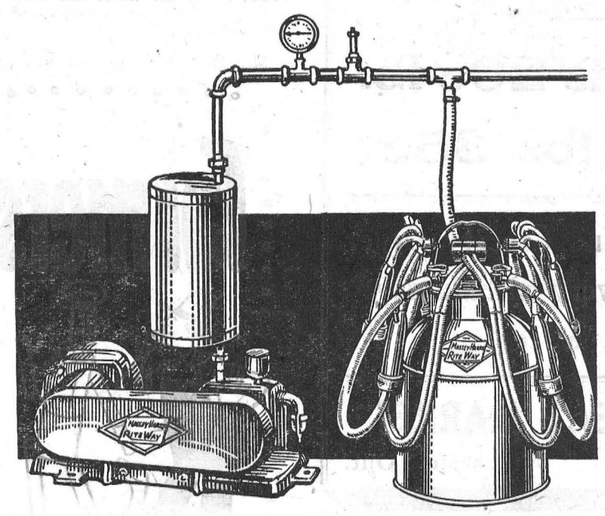

If you require a Milking Machine, get in touch with me at once. I can install, on short notice, double or single unit outfits, Electric or engine driven.

Only the Massey Harris "Rite-Way" Milker gives you 100% vacuum on pulsator — no springs — natural squeeze. Rotary pump. You can't go wrong if you install a "Rite-Way."

We have a number of grinders on hand now. Combines are still available, and we have some used binders and other machinery for sale.

Gordon Monteith

MASSEY HARRIS DEALER SOUTH MOUNTAIN



# Morgan's

## Men's & Boys' Shop

**MORE SUIT SAMPLES**

We have received word that a few additional suit samples will be sent to us within a few days. These are for special made-to-measure clothing. Some of the samples are for returned or discharged servicemen's clothing only, who will receive a priority. Service men must furnish a priority certificate, which may be obtained at their discharge centre, if they want this preference. Suits ordered under the priority system will be delivered in from 2 to 3 weeks from date of order.

**JUST RECEIVED**

Boys' Suits, sizes 28 to 34.

Men's Donegal Tweed Dress Pants sizes 30 to 40.

Boys' Overalls, size 28 to 34.

Boys' Fine Shirts, sizes 12 1-2 to 14

**E. A. MORGAN**

**Drug Store Block, Winchester, Ont.**





*Gertrude Douglas* SAYS:

**There Are Two Great Risks In Life**

(1) Dying too soon and leaving dependents unprotected; (2) Living too long, with earning power gone.

Life Insurance was invented to protect man against these inevitable risks. There's a Dominion Life Policy which will protect your family, if you die soon—and support you if you live too long.

LET'S TALK THIS OVER

MRS. G. F. DOUGLAS
Rural Organizer
140 Wellington St., Ottawa
Winchester. Phone 2

The Dominion Life Assurance Company — Since 1889 — Head Office: Waterloo, Ontario



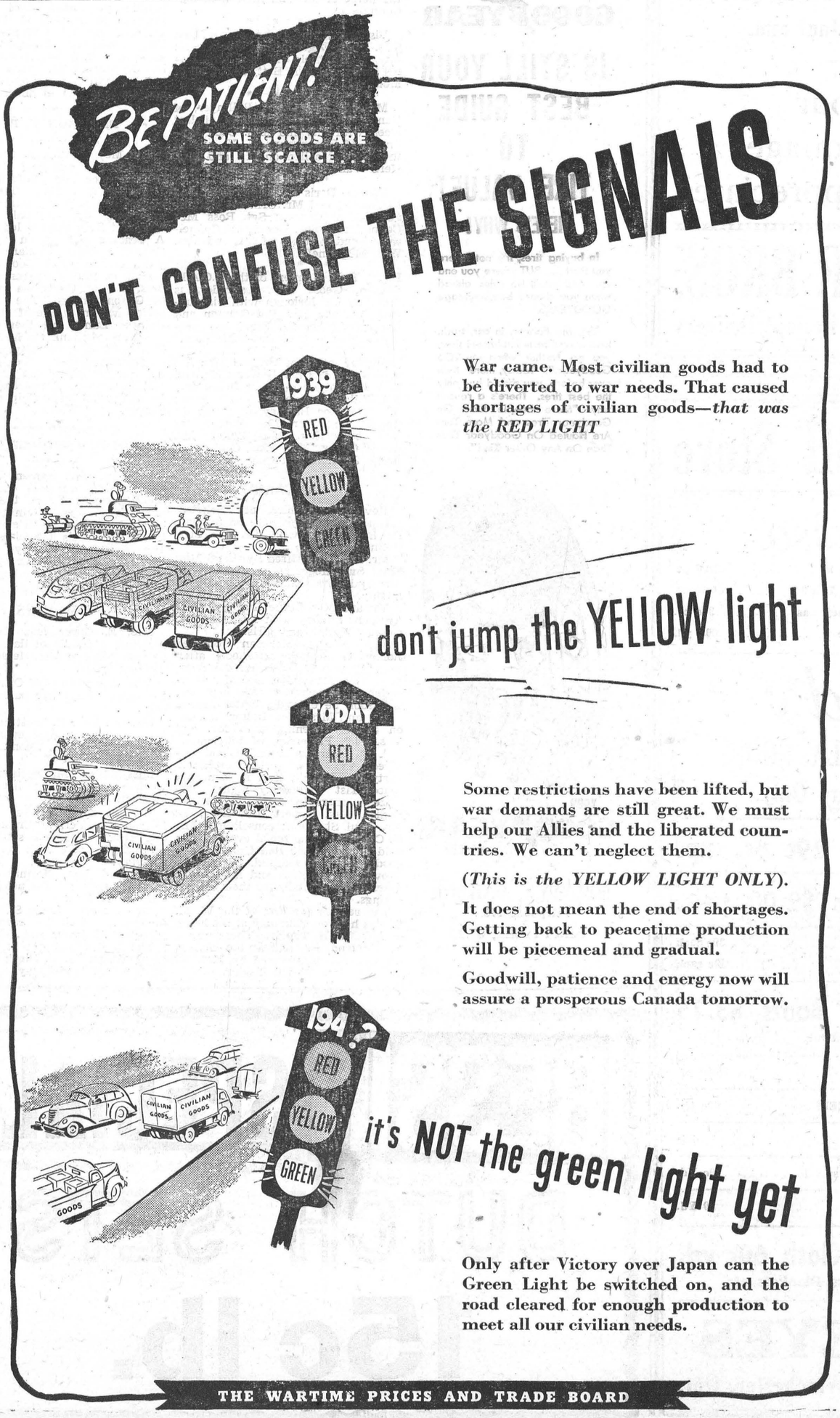




CANADIAN PACIFIC



WORLD'S GREATEST TRAVEL SYSTEM

## Time Table

**WEST-BOUND**

From Montreal—12.57 a.m. daily, flag stop for Belleville and beyond to Toronto, Ont., Detroit, Mich., and Chicago, Ill.

From Montreal—11.58 a.m., daily, except Sunday, stopping at intermediate stations to Toronto and Hamilton, Ont. Parlor Car and Buffet Service.

From Montreal—7.51 p.m., daily, except Sunday, stopping at intermediate stations to Smiths Falls and Perth, Ont.

**EAST-BOUND**

From Chicago, Ill.—5.38 a.m., daily, flag for Montreal and beyond.

From Perth—8.18 a.m., daily, except Sunday, stopping at intermediate stations to Montreal.

From Toronto—4.44 p.m., daily, except Sunday, stopping at intermediate stations to Montreal. Parlor and Buffet Service.

**SUNDAY ONLY**

Westbound, to Smiths Falls—12.03 p.m.

Eastbound, to Montreal—5.43 p.m.






The Winchester Press

# Saturday Specials

**Bacon Ends 20c lb.**

**Raisins 2 lbs. 35c**

Give us your Week-End Grocery Order on Friday for Delivery on Saturday and Save 3 per cent.

**REYNOLD'S MEAT MARKET**

Telephone 85 - - Winchester, Ont.



# SERVICE!

Better Grocery Service during the year will be our constant aim.

A Share of Your Valued Patronage Will Be Appreciated

**McKERCHER BROS.**

Telephone 86 - - Prompt Delivery



# Keyes' CASH Store

## *Wabasso*

WABASSO "HOSTESS" SHEETS 81 x 96 ..... $5.00 pr.
WABASSO "SLUMBERTEX" SHEETS 72 x 95 ..... $4.50 pr
WABASSO PILLOW SLIPS, While They Last ..... 98c pr.
WABASSO SHEETING, 72 Ins. Wide ..... 60c yd.

## *Candy*

BARS, GUM, BULK GOODS

On Sale Saturday Only.

**Men's Work Socks 29c pr. up.**

**Men's Overall Pants $2.00 pair.**

CALDWELL LINEN DISH TOWELS ..... 39c each
CALDWELL BATH TOWELS, Large ..... 89c each

**Men's Heavy Work Boots $3.75**

Full Grain Leather.

MEN'S GOOD BLACK OXFORDS ..... $6.00 pr
CAPO MOTH CRYSTALS .... ENAMELS ..... 69c Qt.
FLOWERED FLANNELETTE, 36 ..... 55c
FULL LINE OF PAINTS AND Inches ..... 39c Yd.
GREY FLANNELETTE, 27 Inches ..... 20 Yd.

**Eiderdown Blanket Cloth 60c yd.**

Suitable for Baby's Kimonas, Blankets, etc.

**J. H. KEYES**

Telephone 16 - - Winchester, Ont.


## SOCIAL AND PERSONAL

Miss Shirley Dixon and Miss Vera Rook, of Ottawa, were recent week-end guests of Miss Norma McCauley.

* * * *

Miss Alma Bellinger, of Bishop's Mills, spent the week-end with her sister, Mrs. Alva Alexander, and Mr. Alexander.

* * * *

Mrs. Robt. McEwan returned home on Sunday after spending the past week with her daughter, Mrs. Alva Alexander, and Mr. Alexander.

* * * *

Miss Patti Cass, of the University of Toronto, is home for the summer vacation.

* * * *

Mrs. Willis Robinson, Reg. N., and Mrs. Hugh Edgerton, Reg. N., spent part of last week in Montreal.

* * * *

Cpl. Robt. Hitsman has returned to Montreal, after spending his furlough at his parental home here.

* * * *

Mr. Wendell Atchison, of Hamilton and Cornwall, was a guest on Sunday at the home of Mr. W. J. Cass, K. C.

* * * *

Mrs. Jas. Park, of Trenton, spent the week-end with her mother, Mrs. R. Justus, and sister, Miss Eva Justus.

* * * *

Mr. F. P. Reed has returned to Montreal after spending his two weeks' vacation with Mr. and Mrs. H. Edgerton.

* * * *

Master Jackie Bellinger, of Vancamp, accompanied by his grandmother, Mrs. S. Hitsman, spent the week-end at Kingston.

* * * *

Miss Beatrice Barkley, of Cornwall, and Miss Dora Baker, of Inkerman, spent the week-end with the latter's parents, Mr. and Mrs. Arthur Baker.

* * * *

L.A.W. Lorna Workman left this week to spend her furlough in Vancouver, B. C. Enroute she will visit her aunt, Mrs. Jas. Cooke, at Sullivan Station.

* * * *

Mrs. E. Cowley and little daughter, of Ottawa, formerly, of London, Eng., are visiting for a few days at the home of Mr. and Mrs. Wm. McConnell.

* * * *

Visitors at the home of Mr. and Mrs. Hugh Edgerton last week were: Mrs. M. Chatfield and son, Mrs. Isobel Short and Miss Betty Short, all of Montreal.

* * * *

Mr. and Mrs. Robt. Bellinger, of Vancamp, spent Wednesday of last week with Mr. and Mrs. Cecil Bellinger, of Ogdensburg, N. Y., and in the evening called on Mr. and Mrs. Herb VanAllen, at Iroquois.

* * * *

Misses Doris Horning and Ada McConnell and Mr. Ormond McConnell, all of Ottawa; Sgt. Ross McConnell and Spr. George McConnell were Sunday guests of Mr. and Mrs. Wm. McConnell.

* * * *

L.A.C. F. E. Gannon, of the R.C.A.F. Station, Goose Bay, Labrador, is spending his furlough with his parents, Mr. and Mrs. Pat Gannon and family, of Inkerman. Frank has completed his course as Diesel Mechanic.

* * * *

Sunday guests of Mr. and Mrs. Arthur Baker and family were: Mr. and Mrs. Dwight Perrault, of Brockville; Mr. Willard Barkley, of Smiths Falls; Miss Beatrice Barkley, of Cornwall; Connie and Geraldine Barkley, of Morrisburg; Mr. Silas Baker, Mr. Lorne Cooke, Mrs. Wm. Cooke and Lorna Jean, of Inkerman.





LET'S BE FRANK ABOUT TIRES

THE NAME GOODYEAR IS STILL YOUR BEST GUIDE TO TIRE VALUE!

HERE'S WHY!

In buying tires, it's not where you start . . . BUT where you end up. And you'll be miles ahead when you choose bonus-mileage GOODYEARS.

Yes, Mr. Farmer, in car, truck, tractor and farm implement tires, you go farther when you "Go Goodyear." Today, more than ever before, you should buy only the best tires. There's a reason why—"More People Ride On Goodyear Tires and More Tons Are Hauled On Goodyear Tires Than On Any Other Kind":

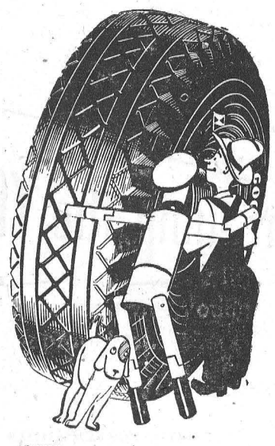

YOUR GOODYEAR DEALER

MELVIN'S GARAGE

Telephone 113.

WINCHESTER, ONT.


## LOCAL AND DISTRICT NEWS

**Donation To Legion Fund.**

A donation of $10.00 to the Legion Memorial Hall Fund is gratefully acknowledged from W.O.1 Rae Hirst, of the R.C.A.F., Moncton, N. B.

**Patient Doing Well.**

We are pleased to report that Mrs. F. F. Davidson, who is a patient in the Ottawa Civic Hospital, is doing well at present. Mrs. Davidson underwent a serious operation recently.

**Barrister Retiring.**

After many years in practice at Morrisburg, Irwin Hilliard, K.C., is retiring. His practice is being assumed by R. H. Armstrong, who has also been in Morrisburg for a number of years.

**Engagement Announced.**

Mr. and Mrs. Wm. J. Alexander wish to announce the engagement of their second daughter, May Ethel, to Ernest Wesley Willoughby, son of Mr. and Mrs. J. W. Willoughby, of Smiths Falls. Marriage to take place shortly.

**Returns From Overseas.**

Among the servicemen returning from overseas last week was Capt. Jack Morris, of Chesterville. Jack was a graduate of O. T. C., Brockville, with the late Lieut. G. D. "Bud" Utman. He was attached to the S., D. & G. Highlanders and later transferred to the Cameron Highlanders of Ottawa. He saw service in England, France, Belgium and Holland and is glad to be back home.

**Plan Processing Plant.**

According to the Kemptville Advance, plans are well advanced for the establishment in that village of poultry processing plant and feed store to be attached to the existing building of the Oxford-on-Rideau Egg Producers' Co-operative. A grinding and mixing plant will also be accommodated. The proposed building will be two storeys in height and 100 x 36 feet in dimension.

### VANCAMP

Rev. Mr. Peebles, of Heckston, occupied the pulpit here on Sunday. He had dinner with Mr. and Mrs. Kenneth Guy.

Mr. and Mrs. Alfred Byrd and Miss Edna Swerdfeger spent Friday with Mr. and Mrs. Clarence Levere, of Shanly.

Mr. and Mrs. Lorne Guy and family spent Sunday with Mr. and Mrs. George Walter and girls.

Mrs. Robert McEwan returned home on Sunday afternoon after spending a week with her daughter, Mrs. Alva Alexander, and Mr. Alexander, of Winchester. We hope she will soon be enjoying better health.

Mr. and Mrs. Wm. Bolton had tea on Sunday evening with Mr. and Mrs. Dick Patterson, of Inkerman.

A large crowd attended and enjoyed the box social, crokinole party and bazaar, held in Vancamp school last Wednesday night. The prize winners in crokinole were:—Ladies, Mrs. Hubert Riddell; gents, Mr.. Paul St. John; consolation, Mr. G. Crowder. The social evening was held in aid of the Red Cross, and a goodly sum was realized. Miss Irene Brown, the teacher, and her pupils, deserve much credit for their undertakings.

The regular meeting of the W. M. S. was held on Thursday at the home of Mrs. W. H. Taylor. There was a good attendance, and at the close a lovely lunch was served by Mrs. W. H. and Mrs. Merrill Taylor.

Mr. and Mrs. Ernest Gray and Miss Marion, of Ottawa, were Sunday guests of Mr. and Mrs. I. P. McIntosh, Winchester Springs.

### BRINSTON Y. P. U.

The May meeting of the Brinston Young People was held at the home of Lawrence and Clifford Bell on Thursday, May 24th. The minutes of the last meeting were read and approved, and roll call answered. Margaret Ruth Hanson led in prayer. A reading was given by Gordon Cooper, a paper on Farm Life was given by Mrs. Chas. Coons, and discussion on farm problems was led by Mrs. Taylor. Collection was taken by Gilson Strader. The recreational period was in charge of Mrs. Brooks Haines. Lunch was then served.

A vote of thanks to Mr. and Mrs. Bell for their hospitality was moved by Gordon Cooper. The June meeting will be held at the home of Mr. and Mrs. Chas. Armstrong on June 15, under the leadership of Gordon Cooper.

### BOOM IN TATTOOED LADIES

War has sent women flocking to have service numbers and insignia inked permanently on their epidermis, while others go in for lizards, bluebells and the boy friend's picture. Read about this tattooing craze in The American Weekly with this Sunday's (June 3) issue of The Detroit Sunday Times.

### MELVINS

Mrs. E. Cayer and Evette are spending a couple of days with her parents, Mr. and Mrs. Herson Gauthier, of Crysler.

Miss Hilda Shaw, of Ottawa, spent the week-end at her parental home here.

Mr. and Mrs. R. Scott and Mrs. J. Scott spent Sunday evening with Mr. and Mrs. Geo. Coons and family, of Methodist St.

Miss Alice Marjerrison was a week-end visitor at her parental home in Apple Hill.

We are sorry to hear that Mrs. Herson Gauthier, of Crysler, a former resident of this settlement, is seriously ill. We wish her a speedy recovery.

Mr. and Mrs. Norman Rae and family visited friends near Chesterville on Sunday.

Mr. and Mrs. Louis St. Pierre, of Morewood, visited recently with Mr. Paul Gauthier and mother.

The Red Cross met at the home of Mesdames M. R. Black and John Barrett last Wednesday.


# VOTE AS YOU LIKE... — BUT VOTE!

# "SALADA" TEA



# MELVIN'S GARAGE

MR. HUGH SLATER, SERVICE MANAGER.

## ATTENTION CAR OWNERS

From April 15th to June 1st, 1945, the International Association of Chiefs of Police are directing a continent-wide Brake emphasis programme for traffic safety, to combat threatened accident increase.

**Let Us Check Your Brakes Now!**

REPAIRS AND ADJUSTMENTS MADE QUICKLY

WE ARE READY TO HELP YOU MAKE YOUR CAR SAFE

**Service Station**

MR. PERCY DURANT, MANAGER.

PHONE 115 SERVICE STATION — **HART MELVIN** Winchester, Ont. — PHONE 113 GARAGE

"OUR SERVICE IS YOURS."



# MacDONALD'S HARDWARE

## PHONE 109

### JUST RECEIVED

We have just received another shipment of ENAMEL & ALUMINUMWARE. Included in the lot are Aluminum Coffee Percolators and Tea Kettles. We also have Steel Frying Pans in five sizes.

We also have in stock a few Electric Heating Pads, Switches, Plugs, Porcelain, Bakelite and Brass Sockets, Electric Bell Transformers, Wire, etc., and also the Famous Verd-A-Ray 1000-hour Light Bulbs, as well as the regular bulbs.

### TOOL GRINDERS

Complete with ¼ H. P. Motors, or separate. The Ideal way of keeping knives, axes, mower knives, etc., in first class condition right at home.

GREASES AND OILS

Axles, Cup and Pressure Gun Greases and Motor Oils.

BRASS & SILVER POLISH, FURNITURE POLISHES, LIQUID & PASTE WAX

PORCELAIN ENAMEL—For Touching up scratches, cracks, etc., on the Sink or Bath Tub.

TOUCH UP ENAMEL—Black.

CHINA CEMENT—For repairing broken dishes.

LIQUID SOLDER.

DON'T FORGET PEAT MOSS FOR YOUR CHICKENS

**W. C. MacDONALD**

Hardware & Farmer's Supplies — Winchester, Ont.

CARL RICE—Store Salesman.



# BESSIN SPECIAL!

# DUTCH SETS

# 15c lb.



# Home Furnishings

IF IT'S MANUFACTURED, WE HAVE IT, OR CAN GET IT FOR YOU. DROP IN AND SEE OUR STOCK. YOU WILL FIND OUR PRICES AND SERVICES SATISFACTORY.

**J. L. DIXON, Furniture Dealer**

Funeral Director— Ambulance Service

TELEPHONE 13 - - WINCHESTER, ONT.