WINCHESTER PRESS

VOL. SIXTY-FOUR. WINCHESTER, ONT., THURSDAY, APRIL 24th, 1952. NO. 48

Coming Events

Have you heard of the Opportunity Sale to be held in the United Church Sunday School Hall? 48c

EUCHRE AND BRIDGE

A cordial invitation is extended to everyone to attend the Legion Euchre and Bridge Party, to be held in the local Club Rooms on Thursday evening, April 24th, at 8.00 p.m., sharp. Good prizes and refreshments. Admission 35c. 47-48p

"DUST OR DESTINY"

A spectacular sound-colour science film, produced by Moody Bible Institute. This is one film that everyone will want to see. In the Winchester United Church at 8.45 p.m., Sunday, April 27th. 48p

CROKINOLE PARTY

A Crokinole Party will be held in the Auditorium of the Presbyterian Church, Vernon, on May 2nd, in aid of the Winchester District Memorial Hospital. Admission 35c. Everyone welcome. Refreshments will be served and good prizes provided. Sponsored by the Vernon W. I. 47-48p

COMEDY PLAY COMING TO WINCHESTER TOWN HALL

The Young People's Society of the Presbyterian Church, Avonmore, will present a 3-Act Comedy, "King For A Day" in the local Town Hall on Friday, April 25th, at 8.15 p.m., under the auspices of St. Paul's Young People's Society, Winchester. Admission: Adults 50c, Children 35c. Everybody welcome. 48c

PRIVATE SALE OF HOUSEHOLD FURNITURE, ETC.

To start on Thursday, April 24th, at the residence of Mrs. Mary Bowden Prosser, on Gladstone St., Winchester: Beatty Washing Machine, Electric Rangette, Grill, Metal Ice Box, Charis, Tables, Dishes, Linen, Kitchenware, Bedding etc.

Mary Bowden Prosser,
48p Phone 90, Winchester.

Medical Notice!

Winchester Doctors request that patients confine calls on Wednesday to urgent ones only.

Doctor on Call for Next Wednesday, April 30th, is

DR. WM. M. BYERS

WHEN YOU THINK OF
ICE CREAM
THINK OF ***FLORA'S***

AT OUR SODA BAR

Cones — Sundaes — Sodas
Popsicles — Milk Shakes

TO TAKE HOME

Bricks — Mel-O-Rol — Bulk
Lady Borden
Take-Away Sundaes

IT'S BORDEN'S! IT'S GOT TO BE GOOD!

1896 **FLORA'S** 1952
WINCHESTER, ONT.

100 Club Honours Charter Members

Six charter members of the Winchester 100 Club were presented with special Service Certificates by President Earl Freeland at the regular Club Luncheon, held in the town hall on Friday evening. The honoured Centurians were: Chester Timmins, Walter Moffat, J. L. Dixon, Hart Melvin, W. A. Rowat and Dr. C. H. Meredith. Two other charter members, Harry Flora and Dr. W. A. Sherwood, were not present to receive their certificates. These Centurians have been continuous members of the Club since its organization 20 years ago.

New members introduced at the meeting were Centurians Keith Carkner, Archie Rice and Arnold Duncan. They were introduced by Centurians Eldon Davidson and Stirling Dawley at the request of Centurian Robert Woods, chairman of the Membership Comittee.

Guests at the meeting were Messrs. J. E. Singleton, Mel. Rundle and Clarence Morgan. They were introduced by Centurians W. A. Rowat, Gordon LaRose and W. J. L. Boyd.

Winners of the prize boost were Centurians Earl Freeland and Bob Vice. Boosting the sponsors, Centurians Clare Morgan and Harvey MacIntosh, were Centurians Ed. Boyd and Geo. Elliott, while Centurian Nelson Dixon conducted the boost.

The guest speaker for the evening was Mr. Albert Johnston, of Kemptville, who was the first president of the local 100 Club, when it was organized in 1932. He was introduced by Centurian Mel. Scott, and confined his address to reminiscing. He outlined the original steps taken to have a 100 Club formed here, the other officers besides himself being: J. L. Dixon, 1st vice; H. E. Fennell, 2nd vice; W. A. Rowat, secretary-treasurer; H. L. Flora, J. J. Gray and J. D. Stewart, Directors. The motion to organize the Club was sponsored by W. A. Rowat and the late Jas. H. Ross. The initial steps to have the Club formed were taken by Mr. J. E. Singleton, who invited a number of local men to a luncheon at Hotel Winchester to meet a number of Centurians from other Clubs.

Mr. Johnston commended the Club for the excellent work it was doing, especially in connection with the financial assistance it had given the hospital and for the fine park it had provided for Winchester. In reviewing the work of the Club during the years he was associated with it, Mr. Johnston said it had its ups and downs. He had served as president on two different occasions, he said.

The speaker, who is now an enthusiastic Rotarian at Kemptville, gave a brief history of Rotary International, and outlined the work of Rotary Clubs, whose motto is "Service Above Self."

Mr. Johnston pointed out that the local 100 Club was doing just as great a work as any club, but felt that the members were missing out

(Continued on Page 4)

Daylight Saving Time Notice!

In accordance with a resolution of the Municipal Council of the Village of Winchester, passed at the April meeting, I hereby proclaim that DAYLIGHT SAVING TIME will be in effect in Winchester from midnight, Saturday, April 26th, 1952, until further notice, and I call upon all citizens to advance their clocks one hour after midnight, Saturday, April 26th.

WALTER MOFFAT, Reeve.

Dated at Winchester, Ont., this 21st day of April, 1952.

H. W. ALGATE

OPTOMETRIST

Will be in attendance at Alex Davidson's Jewellery Store, Winchester, on **Thursday, April 24th** and at Mr. Percy J. Gilroy's Chesterville, on **Thursday, May 1st.** Make your appointments now.

Theatre News!

PICADILLY

Thurs., Fri., Sat., APRIL 24-25-26

"THE RED BADGE OF COURAGE"

The great new drama from the company that proudly released "Gone With The Wind." Starring Audie Murphy, Bill Mauldin, John Derek and Royal Dano. Also Featurette, "COYOTE CANYON," starring Tex Williams.

Next Week's Features

Mon., Tues., Wed., APRIL 28-29-30

"MR. IMPERIAL"

The romantic singing star of "South Pacific," Ezio Pinza, makes love to glamorous Lana Turner. Do not miss this musical film in Technicolor.

Thurs., Fri., Sat., MAY 1-2-3

"JUNGLE JIM IN THE FORBIDDEN LAND"

It's Jungle Jim in his most thrilling adventure. Starring Angela Green, Johnny Weissmuller and Lester Matthews.

—Also—

"FRONTIER OUTPOST"

An action-packed Western picture. Starring Lois Hall, Charles Starrett and Smiley Burnette.

RECENT BIRTHS AT THE DISTRICT MEMORIAL HOSPITAL

On Wednesday, April 16th. 1952, to Mr. and Mrs. Gordon Billings, of Winchester, a son.

On Wednesday, April 16th, 1952, to Mr. and Mrs. Kenneth Linton, of Osgoode, a son.

On Thursday, April 17th, 1952, to Mr. and Mrs. Keith Burd, of Finch, a daughter.

On Saturday, April 19th, 1952, to Mr. and Mrs. Beaumont Hutt, of Morrisburg, a son.

On Saturday, April 19th, 1952, to Mr. and Mrs. Charles Grady, of R. R. 3, Crysler, a son.

On Monday, April 21st, 1952, to Mr. and Mrs. Norbert Hutt, of Winchester, a daughter.

On Monday, April 21st, 1952, to Mr. and Mrs. Richard Bickerton,, of 226 Bay St., Ottawa, a son.

On Monday, April 21st, 1952, to Mr. and Mrs. Stewart Cleland, of Osgoode, a son.

On Tuesday, April 22nd, 1952, to Mr. and Mrs. David Melvin, of Winchester, a daughter.

On Wednesday, April 23rd, 1952, to Mr. and Mrs. Donald Giles, of Chesterville, a son.

Ottawa Editor Was Guest Speaker At Farmers' Banquet

There has been a great failing in the past of farm organizations taking too much for granted, due, mainly, to a prosperous period during the last ten to twelve years, Mr. Bryan White, editor of the Ottawa Farm Journal, told members of the Winchester Concentrated Milk Producers' Association, at the annual banquet, held Wednesday evening in the Town Hall. Over 160 members of the Association, their wives and guests attended the second annual luncheon-meeting.

Introduced by Mr. Orvil Guy, vice president of the Winchester local, Mr. White, fifteen years editor of The Journal, and referred to as "the Farmer's Friend," warned farmers that the days of easy going and equally good prices were over. From now on, the speaker said, farmers will have to stand up for what is rightfully theirs, support the representative organizations, and not take the past, easy prosperity as an indication of the future. Mr. White said that the present days were ones of indecision and unstability for the Canadian farmer, but he was optimistic in believing that "there are better days ahead." He said that despite the current epidemic of foot and mouth disease and the subsequent embargoes, Canadian farming will continue to go ahead. He based this theory on the fact that the trend in Canada was towards great expansion and predicted that the farmer and his prices would continue to coincide with the general progress of the country.

Mr. White rapped the recent Federal Budget in that he believed that the Canadian farmer was not given equal consideration with the nation's industrialists. Whereas industrialists were protected to a great extent by import regulations and tariffs, the Canadian farm products were, generally, left unprotected. As it now stands, Mr. White said, pertaining to certain commodities, the Canadian farmer and labour have to compete with the lowly paid help used in other countries to manufacture products that are being imported by this country and sold at lower prices. He stated, that "We can't afford cheap substitutes undermining our prices and organization." He warned farm organizations, concerning prices, not to let things slide as has been evident in the past few years.

In beginning his address, the Journal editor said that he had originally intended to speak on the recent price dispute for milk. Since a settlement took place on the Tuesday preceding the meeting, Mr. White had high praise for the Milk Producers Association in forcing the issue and in obtaining the $3.30 price. He said that this accomplishment was an example of what had to be done by the various organizations when a crisis arose in the future. Concluding his address he was particularly emphatic that farmers today could continue to have good times as long as they were willing to work and back the organizations arbitrating for them. Mr. White congratulated the Winchester local and was especially pleased to see such a splendid relationship between the producers and the plant managers,

(Continued on Page 4)

COMMUNITY

Theatre, Chesterville

Thurs. and Sat., April 24 & 26

"ALONG THE GREAT DIVIDE"

Meet the fightin'est marshal of them all, in the romantic, action-packed saga of a man with a gun in his hand, a girl on his mind and adventure in his blood. With Kirk Douglas, Virginia Mayo and Walter Brennan.

There will be no Show on Friday evening, April 25th, as Theatre will be used for Legion Monster Bingo.

Mon., Tues., Wed., April 28-29-30

"SUBMARINE COMMAND"

The romantic team of "Sunset Boulevard" in a touching and thrilling romance of a war-torn world, torn between loyalty to his captain and his duty to his ship and crew. With William Holden, Nancy Olsen and William Bendix.

On Monday, April 28th, Show will revert to usual summer hours of 7.30 p.m. on weekdays and 6.30 p.m. on Saturdays.

Foto Night—Canada's biggest cash offer attraction at the Community Theatre every Wednesday.

Dundas Softball League Opens On May 12th

Play in the Dundas Softbal League will get under way on Monday, May 12th, it was announced at the first meeting of the Dundas Softball League, held Monday evening in the Winchester Town Hall. Representatives were present from Wiliamsburg, Chesterville, Inkerman and Winchester.

President Gordon Coons presided, assisted by the secretary-treasurer, Mr. Ran. Wylie. The treasurer's report indicated a small bank balance.

As there were no representatives from South Mountain or Hallville, it was decided to give these two clubs until May 1st to decide whether they will make an entry in the league this year. If neither team enters, the executive decided that Morewood be approached to see if a club would be entered from that community.

A second meeting to declare final arrangements and for the purpose of arranging a schedule, will be held in Winchester on Friday evening, May 2nd.

Present officers of the league were re-elected to a second term: President, Gordon Coons; Vice President, L. Hyndman; Secretary-Treasurer, Ran. Wylie.

W. C. T. U. MEETING

The W. C. T. U. held their April meeting at the home of Miss Mary Empey on Thursday last. Mrs. O. Wallace, president, opened the meeting, and Mrs. A. Christie gave the Scripture reading, followed with prayer by Mrs. Wallace. Mrs. P. Durant took charge of the Clip Sheet, "The Alcoholics," assisted by Mrs. E. Fennell, Mrs. Robinson, Miss Annie Walker and Miss Georgia Earl.

The County Convention will be held in Winchester Springs United Church on May 6th, commencing at 10 a.m., with afternoon and evening sessions. Rev. Mr. Battle and a group of singers from the Gospel Tabernacle, Ottawa, are expected for the evening session.

The election of officers took place and the meeting closed with the Mizpah Benediction. Miss Empey served candy.

Melvin Motors Hold Annual Parts Party

A very enjoyable event took place in the Up-Stairs Auditorium at the garage of Melvin Motors Limited last Wednesday evening, when the management of that institution entertained the Independent Garage Operators of the district, together with their Parts and Service Assistants. It was Melvin's Annual "Parts Party" and was attended by nearly 150 guests, which, in addition to the Independent Garage Operators, included members of the press and radio, Reeve Walter Moffat, Councillors John Rennison and Ed. Boyd, the clerk-treasurer, Mr. C. R. Robinson, and the town constable, Mr. Gilbert Raistrick, a number of friends and patrons of the garage, and the following General Motors personnel: Mr. Thos. Cowley, Zone Truck Manager, of Montreal; Mr. Marny Black, Zone Parts and Accessories Manager, of Montreal; Mr. John D. Conlon, District General Motors Manager, of Ottawa; Mr. Eugene Jackson, Manager of G.M.A.C., Ottawa, and Mr. Vernon Stewart, District Manager of McColl-Frontenac Oil Co.

The guests were welcomed by Mr. Dave Melvin, managing director of Melvin Motors Limited, who also introduced his father, Mr. Hart Melvin, president of the company, and key men of the garage staff. He then introduced Mr. John Conlon, of Ottawa, who in turn made the audience acquainted with the other General Motors officials present.

The program, which proved to be very interesting, was highlighted by that popular radio personality, Les Lie, of CFRA, Ottawa, who acted as Master of Ceremonies, in addition to giving some very interesting impersonations of Larry Parks and Al. Jolson. Other numbers on the program, which were loudly applauded, were: Orchestra selections by Don. Morrell and his orchestra; Orval Prophet, Decca Recording Artist; Bob Spencer, Magician; The Melvin Tune-Up Boys, Ken. and Leonard Thompson; The Melvin Motors Quartette, composed of Fred Gibbons, Frank Dunlop, Sheldon Robinson and Clare Morgan, with Mrs. Wm. J. Hitsman as accompanist; Solos by Sheldon Robinson, and a sparkling movie in Technicolor, "The Lady and The Rocket."

Prior to the program, the guests visited the Melvin Motors Show Room where the new 1952 Cadillac and other models of G. M. cars were on display, and at the conclusion of the program were treated to refreshments of coffee, coca-cola, sandwiches and cake, catered to by Morrison-Lamothe, of Ottawa.

During the evening, Mr. Dave Melvin thanked the garage operators for their co-operation and patronage, and extended them a hearty invitation to make use of the many services Melvin Motors had to offer.

Winners of the door prizes were: Percy Richardson, of Morrisburg; Jack Rennison, of town; J. Pinnaird, of Brockville; Myles Ouderkirk, of Chesterville, and Ron. Workman, of Winchester. The General Motors cash prize was won by Mr, Clare Morgan.

MRS. CLARA JOHNSTON DIED ON WEDNESDAY

Word was received here on Wednesday of the death of Mrs. John I. Johnston, at Toronto. Deceased who was the former Clara Suffel, was a resident of Winchester for many years, prior to taking up residence with her son, Frederick, at New Toronto. She was in her 82nd year. The late Mrs. Johnston is a sister of Mr. A. G. Suffel, of town. The funeral service will be held at the local Wesleyan Methodist Church on Friday afternoon at 2.30 o'clock. The casket will remain open at the church from 10.00 a.m. on day of funeral, for local friends who wish to view the remains. Interment will be made at Maple Ridge Cemetery. A full obituary will appear later.

WEDDINGS

ALEXANDER—CARRUTHERS

Beautifully adorned with Spring flowers, the residence of Mr. and Mrs. Harry Carruthers, of R. R. 1, Williamsburg, was the scene of a lovely Spring wedding on Saturday afternoon, when their daughter, Margaret Elizabeth, became the bride of Mr. Ronald McGregor Alexander, son of Mr. and Mrs. Alva Alexander, Winchester. Rev. A. H. Kelly, of Elma, officiated. During the signing of the register, Mr. Ronald Workman, the guest soloist, sang "Because," accompanied by Miss Mary MacPherson, who played the wedding music.

The bride's attendants were Miss Marjorie Crummy, as bridesmaid, and Miss Wanda Alexander, sister of the groom, and Miss Mary Carruthers, the bride's sister, as junior bridesmaids.

Mr. Clarence Chamberlain, of Winchester, was the best man.

Given in marriage by her father, the bride was charming in a floor-length gown of ivory satin, rimmed with French lace, falling gracefully into a train. The fitted bodice had a sweetheart neckline, with folds of French lace held in place with tiny covered buttons. Her long fitted sleeves came to dainty points over the hands, and her floor-length veil was held in place with orange blossoms. She carried an arm bouquet of roses, and her only ornament was a double string of pearls, a gift of the groom.

As bridesmaid. Miss Marjorie Crummy wore a pale mauve floor-length gown of net over taffeta, with full skirt, fitted lace bodice, and matching net bolero. Her head dress was a halo of pleated net and seed pearls. Miss Wanda Alexander, as junior bridesmaid, was dressed in a pale yellow taffeta floor-length gown, with a bonnet of matching net. Miss Mary Carruthers, the other junior bridesmaid, chose a pale blue taffeta gown, styled the same as Miss Alexander's gown. All three bridesmaids carried pretty nosegays of Spring flowers.

For the wedding Mrs. Carruthers, mother of the bride, chose a navy sheer dress with lace, and a corsage of red carnations. Her accessories were navy and white. Mrs. Alexander, the groom's mother, was attired in a pale blue crepe dress with pink accessories and a corsage of pink carnations.

Following the wedding ceremony a reception for 75 guests was held in the Elma United Church Hall, which was appropriately decorated with streamers and Spring cut flowers. Centering the bride's table was a three-tier wedding cake.

Immediately after the reception, Mr. and Mrs. Alexander left on a motor trip to various points in the United States where they will spend their honeymoon. On their return they will reside in Winchester. For travelling, Mrs. Alexander wore a navy gabardine suit, with red shoes and purse, and white and navy accessories. She wore a corsage of red roses.

Mrs. Alexander is a member of the Royal Bank Staff in Winchester, and Mr. Alexander is with the Royal Canadian Navy, stationed in Ottawa.

Farmers Want 33c Floor Price On Cheese

A resolution, asking the Federal Government to impose a floor price of 33c per lb. on cheese, was unanimously approved at a public meeting of nearly 275 farmers, held in the Orange Hall, Winchester Springs, last Friday night. The meeting was sponsored by the Dundas Cheese Producers' Association and was called at the request of the secretary of the Ontario Cheese Producers' Association.

Mr. Byron Martin, president of the local Asociation, presided, with Mr. Harry Wiliams as secretary.

The meeting went on record as being in favour of the suggested floor price of 33c, and the Federal Government will be asked to dispose of the cheese surplus in Canada or give it away to Britain.

Col. A. C. Casselman, M.P. for Grenville-Dundas, was present, and agreed that members were justified in calling the meeting, that the present situation was a crisis.

All aspects of the cheese industry were thoroughly threshed out. Mr. Charles McInnis answered criticisms regarding the "June Set-aside"—the one-cent per pound of butter fat deduction in aid of an advertising campaign. Mr. McInnis explained how the money was spent. Dundas County producers spent $440.00 last year, for advertising, about 50c per farmer. He said that 80 daily papers and 266 weeklies and two national magazines, as well as radio programs, were carrying advertising of cheese, and that he was proud of the results. The chairman was asked who was responsible for the ruling that cheese must be held for 60 days before marketing. Mr. Martin said this was a regulation of the department of health, over which cheese producers had no control. When asked if the Federation of Agriculture would lend any assistance in solving the present problem, Mr. Don. Robertson, of Iroquois, the president for Dundas County said his personal opinion was that they would fully co-operate. The question was asked if the marketing board could do anything in the circumstances of New Zealand cheese being dumped on the Canadian market. The chairman, Mr. Martin, said he should like an explanation as to why New Zealand cheese, originally routed for the United States, finally was diverted and landed in Canada.

A directors' meeting was called to draft a resolution to be forwarded to the Minister of Agriculture.

When the question was asked as to who is responsible for taking the existing surplus of cheese and milk off the market, Mr. A. C. Casselman said there was no reason why the Dominion Government could not assume this responsibility and either dispose of the surplus through sale channels or give it outright to Britain. He referred to the five billions

(Continued on Page 4)

Advance Your Clock This Week-End

Winchester will adopt Daylight Saving Time this Sunday, April 27th, until further notice. To avoid any confusion, local citizens are reminded to advance their time-pieces one hour before they retire on Saturday evening. All church services will be held on D.S.T. on Sunday, and schools, banks and other business places will operate on the new time on Monday. Likewise, Radio programs will present on Daylight Saving Time, and train schedules will be altered somewhat. For information about train schedules, please consult your local agent. The important thing is not to forget to set your clocks ahead one hour this Saturday evening.

REV. AND MRS. W. D. TURNER FIFTY YEARS MARRIED

Rev. and Mrs. W. D. Turner, of Hillsburgh, Ontario, celebrated their Fiftieth Wedding Anniversary on Wednesday, April 16th, at a quiet family dinner at their home. Their four daughters, Mrs. F. M. Jones and Mrs. D. M. Beattie, both of Montreal; Dr. A. W. Turner, of Toronto, and Mrs. H. C. Bowes, of Hillsburgh, were all present on this happy occasion, as well as three of their four grandchildren.

Mr. and Mrs. Turner were married in Montreal in 1902. Rev. W. D. Turner is a graduate of McGill University and The Presbyterian College in Montreal, and served in the ministry of the Presbyterian Church at Mono Mills, Norval, Blyth, Montreal, Winchester, Hillsburgh and Campbellford, before his retirement two years ago. Mrs. Turner was the former Margaret Scott, of Montreal.

To Mr. and Mrs. Turner the Press joins with their many friends here in extending hearty congratulations.

Chamber of Commerce Luncheon Next Monday

With an all-time high membership of 82 rceorded, the Winchester and District Chamber of Commerce will hold its first Luncheon-Meeting of the 1952 season next Monday evening, April 28th, commencing at 6.30 p.m., in the Town Hall. The meeting on Monday evening will mark the first of five luncheon meetings to be held by the Chamber this year. Other banquets are scheduled for June, September, November and the annual meeting next February. The increase in the number of general meetings is an effort to stimulate the interest among the general membership.

Monday evening's meeting will feature an excellent guest speaker in Mr. Stanley Lewis, ex-mayor of the City of Ottawa. There will also be a representative from a major insurance company to discuss with the Chamber a proposed Health Insurance Scheme.

Slated for the business session are reports from all committee heads, including the Chamber's intentions with regard to the Water and Sewerage Survey.

NAMES OMITTED

In the obituary of the late Mrs. James Fetterly, published on Page 6 of this issue, the names of Mrs. Thos. Hepburn and Mr. Howard Faulkner, sister and brother, should have been listed among the survivors.

GOSPEL SERVICE IN TOWN HALL

A Gospel Service will be presented by Mr. L. C. Thomas, Barrister, of Ottawa, next Sunday at 8.00 p.m. in the Winchester Town Hall. A cordial invitation is extended to all. 48p

FEED NEWS

CEMENT

A car to arrive next week. Phone and arrange delivery directly from the car.

If you are planning a job for later on, it might be a wise idea to get the Cement now to be sure of it when you need it.

CEMENT MIXING

As soon as you know when you will be doing that cement work, give us a call and book the mixer. It's a new outfit and will do a thorough job and do it fast. Two wheelbarrows are supplied. Charges reasonable.

SEEDS

Package Seeds — Golden Bantam Corn, Garden Peas and Beans, Mangel and Turnip Seed.

—Lawn Grass Seed.

—Timothy and Clover Seed.

—Grass Seed for Pasture and Hay Crops.

—Seed Grain—Oats, Barley, Wheat and Buckwheat.

Seed Corn—Hybrids and Open Pollinated.

—Certified Seed Potatoes. Leading Varieties — Highest Grades.

X-L-O BROILER MASH

X-L-O Broiler Mash has everything a chicken can use to make fast growth and broiler profits—plenty of Vitamin B 12 and Antibiotic—all at a cost that you can make a dollar.

DELIVERY SERVICE

Use our delivery service during the busy spring season. There's a truck going your way every week. Special delivery arranged if necessary.

Town delivery Tuesday, Thursday and Saturday.

Phone 136 and book your order for delivery next trip—no extra charge, warehouse prices.

Fennell Feed Company

WINCHESTER - - ONT.

The 7th Column

Those nice, bright, Spring days, such as we enjoyed over the week-end, are inclined to make most of us a little lazy. Fishing, boating, swimming, picnics, ball games and other sports are in most of our day dreams. Who ever invented work, anyway?

* * * *

Don't forget to set your clock or watch ahead one hour before you retire on Saturday evening, as Winchester, in common with other municipalities in this district, will go on Daylight Saving Time on Sunday, April 27th. Church services will be held on D. S. T. and all radio programs will be presented on the new time schedule.

* * * *

At a recent meeting of the local Municipal Council, we understand a petition, containing over a hundred signatures of dog-owners, was presented to that body, protesting the new Dog-Bylaw, and suggesting that the former Dog By-Law was all that was needed, if it was enforced properly. Maybe those petitioners have "struck the nail on the head."

* * * *

They were huddled closer together than houses in Boston. The lights were low—very low. He pressed his lips into her mouselike ear and whispered, "What are you thinking about, darling?"

"The same thing you are, my own," she shyly answered.

"I'll race you to the ice box!"

* * * *

An Ottawa girl advertised for a husband. The advertisement cost her $3. She paid $9 for wedding expenses. Ten days afterwards he died and left her $11,000. Now, will you admit it pays to advertise?

* * * *

The stronger sex is usually the weaker sex because of the strength the weaker sex has over the stronger sex; or is it because of the weakness of the stronger sex for the weaker sex?

* * * *

The other day we read a poster warning the public about the latest Spring disease, "Fishing Pox." It went something like this: "Warning—Fishing Pox—Very contagious to Adult Males. Symptoms—Continual complaint as to need for fresh air, sunshine and relaxation. Patient has blank expression, sometimes deaf to wife and kids. Has no taste for work of any kind. Frequent checking of tackle catalogues. Hangs out in Sporting Goods Stores longer than usual. Secret night phone calls to fishing pals. Mumbles to self. Lies to everyone. Expert diagnosis and treatment at any Fishing Tackle Bar. No known cure. Quarantine unnecessary. Treatments: Medication is useless; disease is not fatal. Victim should go fishing as often as possible.

* * * *

In some Canadian cities, it is illegal for a man to fix a leaking tap in his own bathroom. In almost every city of the country there are all sorts of restrictions which tend to channel various services into the hands of a favored few, to keep down competi-

(Continued on Page 2)

LANG'S Department Store

SPECIAL

ONE ONLY NEW

AUTO TIRE

6.70-15. 4-Ply. Reliable Make.

$25.00

NEW STYLE UTILITY

ELECTRIC MOTORS

Equipped with Ball Bearings, Automatic Cut-Out and Switch.

1-3 H. P. - $33.95

1-2 H. P. - $50.00

LEATHER HALTERS

CLYDE—A good old standby, made of 2-ply 1¼-inch Brown harness leather, reinforced pieces around all wear parts.

$4.00 each

PERCHERON

Made of specially selected leather belting, extra heavy.

$4.25 each

ANOTHER SHIPMENT OF

FORK TINES

For 3 Tine Forks.

$1.25

GOOD QUALITY

COCOA MATS

14 x 23 inches - $1.60

15 x 26 inches - $2.35

TWO STYLES—EXTRA LARGE

CLOTHES DRIERS

$4.50 to $5.50

IRONING BOARDS

Four leg type, well braced.

$6.39

"THE WINCHESTER PRESS"

W. F. WORKMAN, Editor & Publisher.

AN INDEPENDENT NEWSPAPER

Devoted to the interests of Winchester and surrounding districts. Published on Wednesday afternoon and dated Thursday. Established in the year 1888, the Press is Dundas County's Largest and Leading Weekly Newspaper. Guaranteed circulation of over 1700. Subscription Rates $2.50, Foreign $3.50, in advance.

Member of the Canadian Weekly Newspaper Association and Ontario-Quebec Division of the C.W.N.A.

Advertising Rates Supplied on Request. Small Advertisements for our Classified Columns: 50c first insertion and 25c for each subsequent insertion, strictly cash with order.

"Authorized as Second Class Mail, Post Office Department, Ottawa."

THURSDAY, APRIL 24th, 1952.

CANCER SOCIETY APPEAL

This month the Canadian Cancer Society is asking the public for $1,530,000 to enable it to continue its work. The Ontario Division of the Society has pledged itself to raise $500,000 as its quota of this amount. The contributions will go towards support of cancer research throughout Canada; organization of lay education with the prime message that the best hope for effective treatment lies in early diagnosis and adequate treatment; and the support of a welfare program to help cancer patients and their families where such help is not otherwise provided.

As a result of the Society's endeavours, and with the aid and encouragement of the public, no less than $960,000 has been invested in cancer research and in training fellowships to physicians and physicists in the past four years. Many of these projects are located in Ontario.

It is worth noting that matters relating to research are channeled through the National Cancer Institute of Canada, a professional body which, in collaboration with the Medical Advisory Committee of the National Research Council, screens and co-ordinates the various projects, thereby ensuring the best and most efficient use of funds. In addition, the Society through its advisory committee of physicians, makes available a fund in excess of $60,000 annually to promising young graduates in medicine and physics to enable them to take advanced training in actual cancer diagnosis and treatment. Increasing the number of highly trained specialists in Canada is of immediate importance to the 25,000 Canadians who develop cancer each year.

The admirable work of the Society and the necessary service it renders in combatting cancer are worthy of generous support from the beneficiaries, the people of this community and of Canada.

OUR DOLLARS AND THEIRS

There is much needless confusion about the value of American currency in Canada, says The Financial Post. Actually, the American dollar is foreign currency in this country, just as the Canadian dollar is foreign currency in the United States. When a Canadian visits Britain, or Belgium or France, he does not expect to have his Canadian dollars accepted. Before he enters these countries he has his money changed into the local currency. It would be much better if the same practice were followed on this continent by both Canadians and Americans. That is a matter of opinion, however, but as far as The Press is concerned, we'll accept the money from our American neighbours at par anytime.

SUCCESS

There is something psychologically unsound in the theory that man's efforts on earth are inevitably destined for failure, that success may only be attained in another life. Man can succeed in great ventures, can attain high ends and progress in the development of civilization is made up of a series of successes, a series of noble aims reached and passed.

The failure premise was in large measure the philosophy of the Middle Ages, a period in man's development when little progress was made. During that period emphasis was placed on preparation for heaven, since man's efforts here were bound to fail anyway. The result was spiritual and material stagnation. Strangely enough there is some evidence of belief in the failure philosophy on the part of a few today.

Such a philosophy is fundamentally unsound because, no matter how lofty is man's aim, he can achieve it through properly directed, God-given thought and energy. The tragedy is that too many people do not set for themselves goals that will give them purpose in life.

"Per ardua ad astra," the motto of the R. C. A. F., might well be taken as the personal motto of each one of us. We must aim high, but at the same time must organize our aims into lesser objectives and then go ahead and achieve each one of these in turn. When we have attained our primary aim, we must set another, a greater one, at once. Thus, and thus alone, will we make personal and community progress in both spiritual and material things.

Belief in inevitable failure of man's efforts indicates undue pessimism, lack of faith in the Divine and in mankind, a philosophy of defeatism.

We live in difficult times. What we need is courage—courage to set great objectives, courage to tackle great projects with faith that with God's help they may be successfully carried out. Optimism, daring and enthusiasm are needed by each one of us.

Much has been achieved during the ages to better this world. Man has learned to temper justice with mercy, to pity those less fortunate and to translate that pity into action. Ours is a better world in every respect than that of a hundred years ago.

It is true that we have far to go before our world is what we would like it to be. But there will be a solution of the problems that confront our age only if they are faced with a combination of idealism and realism, with determination to succeed. The "failure" philosophy is bad medicine for an ailing world that needs in big doses optimism, lofty ideals, the spirit of brotherhood, true democracy, courage, faith in God and in man, tolerance, joy in well-doing, hope, kindness and love.

We must go forward with our eyes fixed on big objectives, determined that, with God's help, we will succeed.

ARE WE SMARTER?

An insurance company which recently tested similar Canadian and American groups for clerical employment found that the Canadians outscored their cousins to the South by quite a margin in basic vocabulary and arithmetic.

The tests were carried out over a three-month period and covered 582 Canadians and 522 Americans. The Canadian score on basic vocabulary was 29.2 out of a possible 40, compared with an American score of 25.

Neither side did very well on the arithmetic quiz, but the Canadians held an edge here, too. Their score was 12.4 out of a possible 20. The U. S. candidates managed only an average score of 8.7. Of course, the tests were on too narrow a scope to give definite results, but they suggest that the Canadian educational system is producing as good results as the American. But if the arithmetic test was fair, there appears to be need for further concentration on the third of the "Three R's."

Does this mean that Canadians are smarter than Americans? Don't ask those sort of questions—it might lead to an international incident.

EDITORIAL NOTES

O for a nice feed of "Mudpouts," garnished with "Fresh Horseradish," followed by a liberal serving of pancakes and "Fresh Maple Syrup." The first operation is to dig a few fishworms and then when Nature gives the word, sneak away for a fish.

Racial problems always begin with a race whose fears and hates and prejudices express themselves in racial discrimination, says Aunt Martha. That's one thing Winchester has never had to worry much about—Racial Discrimination. Sorry the same cannot be said about Class Discrimination.

There has been much talk of "Flying Saucers" during the past few days. We tried to get a picture of one on Saturday, but the bloomin' saucer, which an assistant had thrown up into the air, came down faster than we could get our camera focussed on it—but we'll keep trying, and maybe some day we'll be able to publish a picture of a Flying Saucer.

Trade Minister Howe recently voiced the hope that inflation was now under control, if labour did not "rock the boat." Possibly one good way to keep labour from "rocking the boat" would be for the government, of which Mr. Howe is a member of, to decrease the taxes. It is the upward trend of taxes, along with other things, that causes labour to seek higher wages.

While Finance Ministers, as is customary at this time of the year, are bent on bringing down their budgets, most weekly newspaper publishers are no less interestd in bringing down their list of subcription arrears, which reminds us that we have a few delinquent subscribers to this paper who had better settle up pronto or we are going to be forced to take legal action to collect what rightfully belongs to us.

The Winchester and District Chamber of Commerce is holding its first Luncheon-Meeting since the election of officers, on Monday evening, April 28th. With a record membership, the Chamber should be a vital force in advancing policies and undertaking tasks that heretofor were left undone, due to the lack of initiative on the part of groups or individuals. Every member should make an effort to attend the Luncheon next Monday evening. An outstanding speaker, in the person of Mr. Stanley Lewis, ex-Mayor of Ottawa, will address the Chamber.

A major fault with the Municipal Councils, especially in the smaller towns, villages and townships, and Winchester Village is no exception, is the tendency to keep public business a secret from the public. There is far too much "hush, hush" on questions that the public is entitled to know about. It is only through press reports that the taxpayers are given a knowledge as to what goes on at Council meetings, and what policies are being formulated by our elected municipal representatives. For that reason, the press should not be muzzled, and Council members should give the reporters all the details of their meetings. If certain things are done that Councils keep secret because they fear public criticism, that is a betrayal of trust on the part of the members. In making these comments, we wish it to be distinctly understood that we are not taking a crack at any particular Council. They are general observations that we, and the majority of other people, think should be given serious thought.

LOOK OUT, THERE!



Safety officials say that motor vehicles backing up cause more accidents for each mile travelled than moving forward. Good drivers always look carefully behind them before backing up and then back up slowly. The dangerous situation illustrated here shows how such precautions can pay.

The 7th Column

(Continued from Page 1)

tion, to spawn more and more regulations and rules which all add to costs. The latest goal is television aerials. Pressure is being put on the Ontario legislature to give municipalities control over the sale and erection of these aerials. "This craze for municipal licensing and regulations," comments The Financial Post, "has been spreading like a plague in recent years, and with it the cost of all services. If we don't draw the line somewhere, soon a man won't be able to hang his own picture on his own wall."

* * * *

"If Brockville has seemed slightly deserted in recent weeks it must be because about one half the population is in Florida, while the other half is in hospital," says the Brockville Recorder & Times. Say, pal, who does the work up your way?

* * * *

If you drop knives and forks, it means company is coming. If you miss them. it means they have gone.

* * * *

When we read about the plight of the thousands of people living along the Mississippi and Missouri Rivers over in the States and certain rivers in Western Canada, we should be happy that we are far removed from those flooded areas. Situated as it is, miles from any body of water, Winchester is not very likely to know what a flood menace really is.

* * * *

Nature is wonderful, says Droop Snoot. A million years ago she didn't know we were going to wear spectacles, yet look at the way she placed our ears.

* * * *

A man was being interviewed for a job in a paint shop.

"Are you a painter?" he was asked.

"Yes." he replied. "I paint men and women."

"If you paint men and women you are an artist, not a painter," he was told.

"No," he insisted. "I'm a painter. I paint Men on onc door and Women on the other."

* * * *

A disgusted parent wrote a note of complaint to the teacher, and wound it up with: "If all Herbert learns in school is to swear, I'll keep him at home and teach him myself!"

* * * *

It is nice that every once in awhile the urge that spells home comes upon former residents and draws them, like a magnet, back to the old town they knew so well. After all, distance means little when hearts understand each other. Real riches are composed of peace, contentment and friendliness—treasures the whole world can envy.

* * * *

"The kind soul who left the shrubs and pussy-willows on our desk may be rushing the season—they were all in leaf. The only sensible ones in the collection were the pussy-willows—they still had their fur coats on," writes the editor of The Stanstead Journal.

With little less than two months before final exams, students would do well to return, following their Easter vacation, with a determination to settle down and pass their year. If the average student could, but once, realize the true value of education today, there would be little doubt as to the number of graduates.

* * * *

Car driver—"No, I can't say I've ever had to complain of backseat driving. In fifteen years I've never had a word from behind."

"What kind of car do you drive?"

"A hearse."

* * * *

There was quite a flurry when it was discovered that at every Sunday School session the little fellow was praying, ""Lead us not into temptation but deliver us some evil."

* * * *

Insurance Agent—Now, sir, here's your policy, premium only $6.90 a month on a straight life. All O.K.?"

Insured (wistfully)—I guess so, but I still would have liked to fool around a little on Saturday nights.

* * * *

Mr. Fafoofnick stormed into a side-street clothing store. "You made for me a suit," he screamed, "the slivvs of which are being vun mile too long!"

"Well," said the manager, "maybe they are a trifle long."

"Trifle!" moaned Fafoofnick, "I'm talling you dey are a mile too long shall we shorten them?"

de slivvs!"

Fafoofnick reflected carefully. "You

"All right," said the manager. "So should take off," he said, "about an they are a mile too long. How much eight uff an eench."

MORRIS gives you a HEAD START...

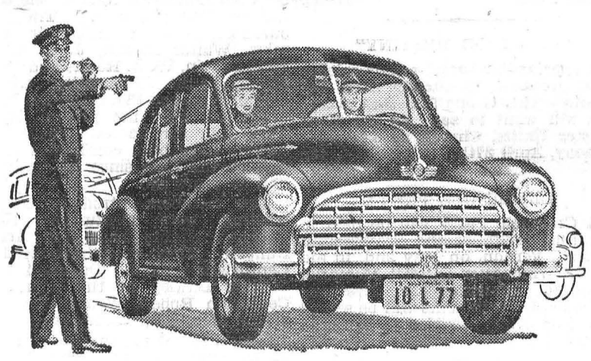

...in gas and oil saved

...in low cost and upkeep

...in driving comfort



MORRIS OWNER WRITES:

"I have no hesitation in saying that the Morris Oxford—in regard to comfort, economy and stability—is a real 'champion'."

You're 'way ahead, in every way, when you drive a Morris!

Morris costs less—gives you more miles per gallon—is low on upkeep, too.

Morris "Bulldog" Engine ensures extra pep, quick getaway, smooth handling, even in heavy traffic.

Morris' all-steel Mono-construction . . . inter-axle "cradle-seating" . . . independent torsion-bar front suspension . . . all make for luxurious riding comfort.

Drive a Morris : : : see why Morris owners *boast* about its comfortable, carefree, thrifty operation.

W. C. MacDONALD, Winchester, Ontario

TOLEDO MOTORS LIMITED

THE WAY OUT OF TROUBLE

First Church of Christ, Scientist, Ottawa, CORDIALLY INVITES YOU TO ATTEND

A Free Lecture

entitled

"Christian Science: the Revelation of Scientific Being"

by

ADAIR HICKMAN, C. S. B.

of New York City.

Member of the Board of Lectureship of The Mother Church, The First Church of Christ, Scientist, in Boston, Mass.

THURSDAY EVENING May 1st, at 8.15 p.m.

in the CHURCH EDIFICE 288 Metcalfe St. OTTAWA

ALL ARE WELCOME

Two Names That MEAN Something . . . . . .

C. C. STUBBS & CO. - L. D. WELLS, Prop.

DEPENDABILITY WORKMANSHIP

Authorized Dealer for "Rock of Ages" and the Best Imported Granites.

Cemetery Lettering promptly attended to at reasonable rates.

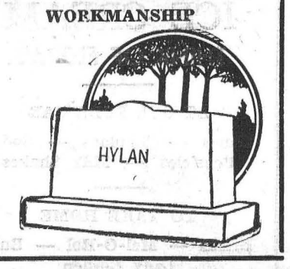

MORRISBURG, ONT.

P. O. Box 396. Phone 304.

Local Agent—J. L. DIXON.

ELLIS CHICK HATCHERY

Canada Approved

BARRED PLYMOUTH ROCKS. S. C. WHITE LEGHORNS

NEW HAMP.-ROCK CROSS. ROCK-LEGHORN CROSS.

Capons - Custom Caponizing - Battery Brooding Started Chicks.

Phone or Write for Price List

SOUTH MOUNTAIN, Ont., R. R. 1. - PHONE 607 r 21

Listen to SCARFE'S 75th Anniversary RADIO PROGRAM

songs and music

JOHN STURGESS

DOREEN HULME

SCARFE'S CHORUS

MORRIS SURDIN and his Orchestra

8.30 P.M. D.S.T. April 29

CJBC TORONTO and the CBC DOMINION NETWORK

Scarfe's Varnishes, Paints, Enamels, Wax

9-52

"A FINISH FOR EVERY SURFACE"

BOTTLED GAS

- COOK WITH IT
- HEAT WITH IT

It's Cleaner, Quicker and Economical.

CENTRAL GAS

Distributors of Frontenac BLUE FLAME

Call MORRISBURG 208

24 - HOUR SERVICE

Are Your Auto Wheels Pigeon-Toed?

For Safety Sake, Get A

WHEEL ALIGNMENT

and have it done on the Finest and Latest

"THE VISUALIGNER"

With this Machine You Can See on a LIGHTED SCREEN Your Wheels Being Aligned. We also Align Your Rear Wheels.

Drive In To-Day For Our Precision Wheel-Alignment Service By Factory-Trained Mechanics.

HAMILTON'S GARAGE and SALES LIMITED

CHRYSLER - PLYMOUTH - FARGO

Telephone 488 - Chesterville, Ont.

BETWEEN FRIENDS . . .

Let's Meet At The

Walrich Hotel

MORRISBURG, ONTARIO.

. . . FROM NOW ON.

The Place Where Sports and Friends Meet for Meals and Room, also for Refreshments. There's None Like It.

Gospel Gleanings....

"Thou hast magnified Thy Word above all Thy Name"—(Ps. 138:2).

The Bible is the one perfect book. It is not "a" book but "the" Book. It is the Book of Books. It covers the time between two eternities and is the word of God, which liveth and abideth forever.

It is a river of life from the throne of God, and its leaves, like those of the tree of life, are for the healing of the nations.

Its source is God. Its subject is Christ, and its strength is the Holy Spirit. It tranforms the lives of men, and shows the destinies of nations. It convicts, converts and conforms.

It is milk for the weak, and meat for the strong. It is light to guide and gold to enrich.

We should own its supremacy, bow to its authority, confess its sufficiency, and walk in its light.

We should believe its prophecies, obey its precepts, cherish its promises, and heed its warnings.

In it the way of salvation is given. Heaven is revealed and hell is described. The Cross is its centre, eternal life its fruit, and God's glory its end. It cultivates the soul, enlightens the mind, enriches the memory, and establishes the heart. It is the traveller's guide, the pilgrim's staff, the telescope of faith, and the casket of heaven's richest jewels.

It is food for the hungry, drink for the thirsty, medicine for the sick, and life for the spiritually dead. Read it to be wise, use it to be fruitful, and trust it to have peace.

To know it is to love it.

To love it is to accept it.

To accept it is Life Eternal.

The grass withereth, the flower fadeth, but the Word of our God shall stand forever."—(Isa. 40:8).

3,833,000 BABIES!

"More Babies in the American Family!" That's the intriguing title of an article in this Sunday's (April 27) issue of The American Weekly, exclusively with Detroit Sunday Times. Read how approximately 3,833,000 babies were born last year in the United States, and how we are in for an era of bigger families.

Your FURS Are SAFE

in Scientific

Cold Storage!

Insured against FIRE, THEFT, LOSS and DAMAGE from MOTHS

ALL COATS STORED BY US FULLY INSURED FOR A 12-MONTH PERIOD

Our Charges:

2% of your own fair valuation. Minimum for Fur Coats, $2.00. Minimum for Cloth Coats & Suits, $1.00.

Pick-up Service

Our driver will be calling in your town every Friday during April and May. Drop us a card with your street and number.

Free Glazing Before you Receive your Coat

Saunders' Fur Storage Co.

(Lee Saunders)

DIAL 2225 BROCKVILLE, ONT. 75 JOHN ST.

Time For A Spring Tonic!

Get Your Car In Shape For A Good Summer

Have Your Engine Checked, Brakes Examined, Oil and Grease Changed to Summer Standards. In short, have a General Examination to Ensure Easy and Safe Driving.

BRING YOUR CAR TO US FOR A GOOD JOB.

MacDonald Motors Winchester

Main Street, West, Winchester, Ont.

SIXTH OF EIGHT ARTICLES ON

The History of Assessment and Municipal Taxation In Ontario

The proper assessment of farm property to help bring about not only an equalization of assessment but also of taxation is one of the main problems which rural assessors have to contend with today.

While it will cost over $20,000 to erect the buildings (including the dwelling on a 100-acre general purpose farm, yet the farm will only sell for on an average of from $7,000 to $10,000. If the soil on a farm is poor, hard to work or too wet to work until late in the spring, this lessens the value of the farm, no matter the cost of the buildings.

The same would apply to a farm in an area where the climatic conditions caused a short growing season. For instance, while the soil texture in areas of Northern Ontario is similar to that of some of the Southern Ontario Counties, yet the short growing season prevents the example of how location affects the raising of certain crops. This is an farm value, not only due to climatic conditions, but also due to lack of markets.

Then we have farms which are termed overbuilt or underbuilt where in the first case there are too many buildings or the buildings have too large an area for the amount of acreage available for production and in the second case where there are too few buildings or the buildings have too small an area to properly store the produce, stock or machinery.

Study Soil Value

For these reasons, assessors have, in the past few years, been devoting more study to the value of the soil from the productivity angle and less to the elaborate spread of buildings. They believe that if soil cannot produce, the buildings do not greatly increase the value of the land because no farm has value except as a means of production. This, of course, does not include the farms which, because of their proximity to urban centres, have a potential value future industrial sites or for subdivision purposes.

Undoubtedly the biggest headache that rural assessors face today is the problem created by the influx of urban dwellers into the formerly rural townships. This entry made possible by the development of motor transportation and good roads has resulted in the growth of urban hamlets.

Unfortunately, the natural desire of these new residents to enjoy some of the amenities they enjoyed in the urban municipalities from whence they moved has created school problems and the installation of municipal services which were formerly not provided for by the farming community. This has caused some distress to the farm areas as taxation has risen, but it really is a taxation problem and not an assessment problem, for, as suggested before, the same rules of assessment and equalization which govern urban municipalities also apply to rural areas.

In other words, if a dwelling in an urban municipalitiy has an actual value of $15,000 and is assessed at 50 per cent. of value, or $7,500, then a farm which has an actual value of $15,000 must also be assessed for $7,500.

Industrial Buildings

Industrial property is some what in the same category as farm property. It has its greatest value when it is enjoying its best use. If the buildings are not suitable for the type of manufacturing being carried on, the cost of production is naturally higher, and therefore the industry finds it difficult to meet competitive prices.

This factor creates a loss in actual value, which is reflected in the assessment. Industrial machinery changes rapidly and industrial buildings are generally designed to fit the machinery and not the reverse. So if the value of farm land is lessened because it cannot produce, then it follows that if industrial buildings are outmoded, part of their value is lost. The same, of course, would apply to retail stores, etc., where the trend of population has changed or where modern shopping centres which have been opened in a nearby area have attracted the trade. Fortunately, these conditions are not nearly as applicable to residential property.

(In the next article, you will be told the steps you may take to adjust what you consider an unfair assessment.)

S. S. N. 6, WINCHESTER, SCHOOL REPORT

Grade VII—Lila Francis 84.7, Harold Bell 79.8, Carman Morris 79.5.
Grade VI—John Francis 74, Helen Young 72.8.
Grade IV—Donnie Helmer 82.3.
Grade III—Denzil Hutt 88.4, Margaret Francis 88.3, Grace Francis 83.3, Gerald Stewart 77.2.
Grade II— Erma Helmer 82.1.
Grade I—Darlene Helmer 91, Gary McColl 89.2.

Jena Feeley, Teacher.

FLOWERS FOR MOTHER'S DAY

Last year, I brought her flowers of Spring,
Bright daffodils, and tulips gay,
Courageous blossomings, that bring
New hope, to lives grown old and grey.
She smiled, with lips so warm and sweet,
Her kindly eyes, my message read,
That I had hidden in the flowers,
The words I had not said.
To-day, I bring her flowers of Spring,
To cloak a grave, with colors gay,
For her, the Spring has come again,
Immortal Youth and Perfect Day.

—Dorothy Sproule.

The Easy Way To Buy

next winter's fuel

Use BOYD'S BUDGET PLAN

NEXT WINTER SEEMS A LONG WAY OFF. But, somehow, it has a habit of sneaking up on us. And when it does, we're faced with a lot of heavy expenses. Like Christmas presents . . . new warm clothing for the children . . . and scores of other things that can be pretty burdensome to the budget. Not the least of these expenses is fuel. Well, there's an easy way to avoid worrying about fuel costs next winter. Just call W. J. L. Boyd & Sons at 325 in Winchester and ask about our new, streamlined Budget Plan, designed to suit your needs. A made-to-measure way of having your fuel all in and paid for when next fall rolls around.

- **REGULAR PRICES**
- **EASY MONTHLY PAYMENTS**
- **CASH DISCOUNT ON FINAL PAYMENT**

W. J. L. BOYD & SONS LIMITED

MAX BOYD, Manager.

Telephone 325. WINCHESTER, ONT. St. Lawrence Street.



"That's my kite..."

"... I'm one of the Aircraft Technicians that give it a 'DI' (daily inspection) and keep it in top flying shape. We take personal pride in the work that we have been trained to do. Our aircraft are ready to fly in defence of freedom."

MORE MEN ARE NEEDED NOW IN THE R.C.A.F. TO TRAIN AS

AIRCRAFT TECHNICIANS

AERO-ENGINE • INSTRUMENT • RADIO-RADAR • ARMAMENT • AIRFRAME

These men have an important job in the operation of Canada's expanding Air Force.

As a skilled R.C.A.F. Aircraft Technician, you will gain valuable technical and training experience—receive good pay—30 days annual leave with pay—and a pension to be earned.

You will play your part in defence against aggression. You will serve Canada—and yourself!

IF YOU ARE BETWEEN 17 AND 40 AND HAVE GRADE 8 EDUCATION OR BETTER...

SEE THE RCAF CAREER COUNSELLOR AT THE ADDRESS IN COUPON — OR MAIL THE COUPON

Director of Personnel Manning,
R.C.A.F. Headquarters, Ottawa.

Please mail me, without obligation, full particulars regarding enrolment requirements and openings now available in the R.C.A.F.

NAME (Please Print).....
STREET ADDRESS.....
CITY..... PROVINCE.....
EDUCATION (by grade and province).....
..... AGE.....

CAF-75WS

RCAF

ROYAL CANADIAN AIR FORCE

FERGUSON

Family Jubilee NIGHT

featuring

FUN and EXCITEMENT FOR EVERY FARM FAMILY

Movies! Prizes! Refreshments!



SLOW MOTION MOVIES OF MANY FARM JOBS!

Exciting, full-color close-ups of power tools working in the soil . . . brought to you for the first time in the new Ferguson film, "Steel Fingers and Green Thumbs" . . . plus new features on sound farming practice, efficient use of tractor and tractor equipment. Don't miss this new movie . . . it's packed with interest and how-to-do-its!

Community Hall, Chesterville, Ontario
TUESDAY, APRIL 29th, at 8 p. m.

SPONSORED BY **HAMILTON'S GARAGE** CHESTERVILLE ONT.

OBITUARY

THE LATE MRS. ERNEST DOCKSTEADER

The funeral of the late Mrs. J. Ernest Docksteader was held on Monday, April 14th, at the residence of her daughter, Mrs. Gerald Henderson, Billings Bridge. Rev. E. H. Cameron, of Fourth Avenue Baptist Church, conducted the service.

Interment was made in Ormond Cemetery. The pall-bearers were six nephews: Messrs. Elgin Black, Nelson Docksteader, Dalton Docksteader, Hubert Docksteader, Carl Docksteader and Glen Docksteader.

The late Mrs. Docksteader passed away suddenly at her daughter's residence on Thursday evening, April 10th.

Born 73 years ago in the Ormond district, she was the daughter of the late David Meldrum and his wife, Caroline Wood. Her husband, the late J. Ernest Docksteader, predeceased her in May, 1947. Until going to Ottawa seven years ago, Mrs. Docksteader had been a resident of the Ormond district all her life. She became a member of the Ormond Baptist Church at an early age and was an active member of the Women's Mission Circle.

Surviving are a son, Herman Wood Docksteader, of Winnipeg; one daughter, Mrs. Gerald Henderson (Helen), of Billings Bridge; one sister, Miss Mary Meldrum, Ormond, and two grandchildren, Phyllis and Joan Docksteader, of Winnipeg.

Testifying to the high esteem in which the deceased was held were the following floral tributes:

Basket—Herman, Alice and family; Pillow—Helen and Jerry; Casket Spray—Mary Meldrum.

Cut Flowers—Mr. and Mrs. Thos. Docksteader and Hubert; Dr. and Mrs. Dalton Docksteader; Mr. Ira and Miss Pearl Docksteader; Mr. and Mrs. Roy Docksteader and family; Mr. and Mrs. Carl Docksteader; Mr. and Mrs. Chas. Patterson; Mr. and Mrs. Nelson Docksteader and family; Mr. and Mrs. F. W. Busse and family; Mrs. Jas. Whitham; Mr. and Mrs. Alex Summers; Mr. and Mrs. George Cinnamon; Mr. Moses Black; Mr. and Mrs. Elgin Black; Mr. and Mrs. John Barrett; Mr. and Mrs. Benson George; Mr. and Mrs. A. E. Meldrum and family; Miss Jessie Robertson; Mrs. Marion McConnell and family; Mr. and Mrs. J. Ward Nesbitt; Mr. and Mrs. John Hoey and family; Mrs. Gertrude Billings; Mrs. W. J. Henry; Miss Ella Henderson; Mrs. Hugh Carkner and family; Mr. A. Merkley and Gwen and Les Richards; Mr. and Mrs. Arthur Bird; Mr. and Mrs. Allen Swerdfeger; Mr. and Mrs. C. A. White; The Moore Family; The MacArthur Family; The Rutledge Family; Mr. and Mrs. Walter MacDonald and Family; Mrs. John McCallum; Fourth Avenue Baptist Church; Evening Mission Circle, 4th Ave. Baptist Church; Ottawa South Group Auxiliary, 4th Ave. Baptist Church; Chief and Staff of R. M. Service, Post Office Department; Greene & Robertson, Ltd., and J. L. Brule & Son.

THE LATE MRS. HARVEY SCEE

There passed away at the home of her daughter, Mrs. Gilbert Whalen, of Norwood, N. Y., the former Edith Clemenzie Baker. Since she had appeared to be enjoying good health until the morning of her death on Wednesday, April 9th, the news came as a sudden shock to her family and many friends.

Born 85 years ago on the old Baker homestead, south of Winchester, she was the second daughter of the late Mr. and Mrs. John Benjamin Baker. Her early life was spent around Winchester district, where she had attended Cass Bridge School. At the age of twenty-one she left Canada to take up residence in the United States, but had always been a frequent visitor throughout these parts. The late Mrs. Scee had been a member of the Methodist Church.

She leaves to mourn her loss, two children from a former marriage, Joe Holbert, of St. Petersburg, Florida, and Mrs. Gilbert Whale (Keitha), of Norwood, N. Y.; five grandchildren and five great grandchildren. Her husband, the late Harvey Scee, predeceased her in January, 1948. One brother, Herbert Baker, the last of a family of nine, still resides with his son in Williamsburg township.

Final respect was paid at the funeral service, held on April 12th at the home of her nephew, Arthur Baker, a request of the deceased. Rev. George Dunlop, of Williamsburg United Church, conducted the service. Two hymns, "Nearer My God To Thee," and "Safe In The Arms of Jesus," were rendered.

Interment was made in Maple Ridge Cemetery. The pall-bearers, all nephews, were Messrs. Arthur Baker, Ford Baker, Gard Baker, Earl Baker, Arnold Hogaboam and George McCaslin.

The many beautiful floral offerings which bore testimony to the high esteem in which the deceased was held, were received from the following: Mr. and Mrs. Gilbert Whalen and family, Mr. Joe Holbert and Jean; Great Grandchildren; Mr. Herbert Baker, Mr. and Mrs. Arthur Baker, Mr. and Mrs. Lyle Baker, Williamsburg; Mr. and Mrs. Ed. Smith and family, Chesterville; Mr. and Mrs. Ford Baker, Mr. and Mrs. Gard Baker, Mr. and Mrs. Silas Bellinger, Mr. and Mrs. Herb Allen, Winchester; Mr. and Mrs. Wesley McCaslin, Mr. and Mrs. George McCaslin and Mrs. Ken. McCaslin, Iroquois; Mrs. Roy E. Barkley and family, Williamsburg; Dr. James P. Smith, Norwood; Messrs. Bert Goodhue, Edward Harigan and Bernard Scanlin; Business Men of Norwood; Miss Sophie Judoski, Norwood.

MAPLE RIDGE COUPLE HONOURED ON ANNIVERSARY

Mr. and Mrs. Irvin Cross were honoured on Friday evening last when their relatives gathered at the home of their son, Mr. Gerald Cross, and Mrs. Cross, Maple Ridge, on the occasion of their 30th Wedding Anniversary.

The rooms were gaily decorated with pink and white streamers, with a beautifully decorated cake centering the dining room table.

When the honoured couple arrived, and very much taken by surprise, the bride's sister, Mrs. Lyall Thom, pinned a lovely corsage of red roses on her, while Miss Rose Cross, sister of the groom, pinned a white carnation on Mr. Cross.

The evening was spent playing games, and about eleven o'clock Mr. and Mrs. Cross were escorted to two decorated chair by Mrs. Than McIntosh, of Inkerman, the groom's sister, while an appropriate address was read by Mr. Charles Cross. Mr. George Hanes and Mr. Arthur Thom, nephews, presented the couple with two lazyboy chairs, in wine and grey.

Both Mr. and Mrs. Cross thanked their brothers and sisters, nephews and nieces, son and daughter, for their thoughtfulness, and everyone sang "For They Are Jolly Good Fellows," after which lunch was served.

Mr. and Mrs. Cross were married thirty years ago and have spent the greater part of their married life on the groom's father's farm, the late Mr. Silas Cross. They have two children, Gerald, at home, and Doreen, attending Winchester High School.

They also received gifts from neighbours, telephone messages and cards of congratulations.

Attending this joyous occasion was Mrs. Cross' mother, who is 86 years of age, and is residing with Mr. and Mrs. Cross at present.

Buy, Sell and Rent through Press Classified Advts. They bring results, cost little.

FARMERS WANT 33c FLOOR PRICE ON CHEESE

(Continued from Page 1)

of dollars the present government was taking from the people, compared with a budget of 360 millions in 1921. The cost to the Government of absorbing this cheese surplus would be only "a drop in the bucket." He urged the members to be definite in stating their floor price. The Federal Government could quite easily give the cheese to Britain and pay the farmers. Mr. Casselman was emphatic in a statement that the Dairy Industry in Ontario would never be recognized rightfully until there were two ministers of Agriculture, one for the West and one for the East. "The agricultural set-up in the Dominion is wrong. You won't get a square deal with a minister in the cabinet who is interested in Western Wheat only," he said.

Mr. Chas. McInnis, vice president of the Ontario Concentrated Milk Producers, was not satisfied with the 30-cent price suggested at the Brockville meeting. Others who took a prominent part in the two-hour discussion were Messrs. John Barrett, Basil Dawley and Wm. McRoberts, of Winchester.

OTTAWA EDITOR WAS GUEST SPEAKER AT FARMERS' BANQUET

(Continued from Page 1)

Messrs. Ken. and Sam Ault. Mr. White believed that the friendly spirit that existed here between the milk producer and the plant was something for the entire province to follow.

He was thanked by Mr. Basil Dawley, secretary-treasurer of the Winchester local.

President Wm. McRoberts officially opened the meeting, and in a few introductory remarks extended a cordial welcome to everyone present. Guests sitting at the head table were introduced by the secretary, Mr. Dawley, as follows: Mr. Jack Higgins, Eastern Ontario Field Man; Mr. Orvil Guy, vice president of the Winchester local, and Mrs. Guy; Mr. Allison Graham, past president of the Concentrated Milk Producers Association; Mrs. Basil Dawley; Mr. George Lowery and Miss Lowery, of Almonte; Mr. James Jenkins, Ontario president; Mr. Charles Melton, provincial secretary; Mr. Wm. McRoberts, local president, and Mrs. McRoberts; Col. A. C. Casselman, M.P. for Grenville Dundas; Mr. Ray Dillabough, Chesterville president, and Mrs. Dillabough; Mr. Fred Whaley, Kemptville president, and Mrs. Whaley; Mr. Kenneth Ault and Mr. Sam Ault, co-managers of Ault Creamery, and Mrs. Sam Ault.

A feature of the evening was the entertainment made available through the courtesy of the Ault brothers. Headed by CFRA's Les Lie, with his impersonations, songs and general clowning, and assisted by the Decca recording artist of Western melodies, Orval Prophet, and the magical wizardry called "Mazoola" of Bob Spencer, the 160 people in attendance were given a half hour show of fun, music and magic. The hearty ovation that followed the performance was an indication of the enthusiasm shown towards the trio who performed. Appreciation was gratefully extended to the Ault brothers by the President.

Following the sumptuous dinner, a spirited sing-song was conducted by Mr. W. A. Rowat, with Mr. Clare Morgan as pianist.

Others who spoke included Mr. James Jenkins, Mr. Charles Melton who said that Winchester had one of the most active locals in the entire province, and Mr. A. C. Casselman. All speakers brought messages of congratulations.

After the address by Mr. White, a draw for seven door prizes, donated by Winchester business men, was conducted by the provincial president, Mr. James Jenkins. The prizes were won by: Mrs. J. H. MacGrgeor, Mrs. Fred Whaley, Mr. Don. Redmond, Miss Lowery, Mrs. Robert Holmes, Mrs. George Angus and Mrs. J. C. MacGregor.

A director of the local producers, Mr. Alex MacGregor, extended an appropriate voice of appreciation to everyone participating towards the success of the banquet, viz: Winchester Business Men, W. A. Rowat, Clare Morgan, CFRA Entertainers, the Ault brothers, and the United Church Evening Auxiliary, who catered so well.

Mrs. Byron Dawson, president of the Evening Auxiliary, was introduced. The conveners in charge were Mesdames Carl Rice and James Crummy.

The singing of "God Save The Queen" officially brought the banquet to a close.

HULBERT W. M. S. THANK-OFFERING

The Easter Thank-Offering Service of the Hulbert W. M. S. was held on Friday afternoon, April 18, in the Hulbert United Church, with the neighbouring Auxiliaries from South Mountain, Dixon's Corners, Hainsville and Brinston, as guests.

Mrs. Percy Ellis, President, welcomed the visitors. The guest speaker was Mrs. W. E. Wright, of South Mountain, who brought an inspiring message on the fact that Christ still lives. He lives in the hearts and lives of the Missionaries who are interpreting Him to hungry hearts.

The following items were enjoyed from the different Auxiliaries: A duet by Mrs. Monteith and Mrs. H. Boyd, of South Mountain United; Solo, "The Stranger of Galilee," by Dixon's Corners, Anglican; Reading, by South Mountain Presbyterian; Duet, "Sweet Hour of Prayer," by South Mountain Anglican; Recitation by Mrs. Wm. Fader, Hainsville United; Duet, "Have You Counted The Cost" by Brinston United.

Prayer by Mrs. J. A. Burden brought the service to a close, after which a social hiur was enjoyed.

THANK-OFFERING SERVICE AT HALLVILLE

The Easter Thank-Offering Service of the Women's Missionary Society of St. Andrew's United Church, Hallville, was held in the church on April 20th, replacing the regular morning service.

The president, Mrs. W. Baugh, presided, opening the service with some well-chosen thoughts on the need of Missions, both at home and abroad. Special musical numbers were given by the choir, and a very beautiful solo, "My Task," was sung by Mrs. H. W. Campbell, accompanied at the organ by Mrs. Andrew Logan. The offering was received by Mrs. Percy Cumming and Mrs. Andrew Logan, and was dedicated by Mrs. Baugh.

The president then introduced the guest speaker, Mrs. H. VanAllen, of Iroquois, Presbyterial President, who chose as her subject "Pitcher Bearers," from Mark 14. As members of the W. M. S., we must put time, effort and continuity into our work, and have a full rounded programme to keep these pitchers full.

Rev. Mr. Baugh expressed appreciation both to Mrs. VanAllen and to Mrs. Baugh for their very fine service, closing with the Benediction.

MILK PRODUCERS TO RECEIVE $3.30 PER CWT.

With the mutual acceptance of a price of $3.30 a hundred weight of milk for domestic consumption, the five-day-old price dispute between concentrated milk producers and pricessors ended on Tuesday of last week in Toronto.

At the urging of Ontario Agriculture Minister Tom Kennedy, three representatives from the processing firms met in the Milk Control Board Room with seven members of the Ontario Concentrated Milk Producers' Association for a four-hour parley, at which the price of $3.30 per hundred was agreed upon. The former price was $3.20.

100 CLUB HONOURS CHARTER MEMBERS

(Continued from Page 1)

on the fellowship which was enjoyed by Clubs associated with an International organization.

At the conclusion of his address, Mr. Johnston was thanked on behalf of the Club by Centurian Stirling Dawley.

Reviewing the minutes of meetings since the Club was organized, the president read some excerpts, which were highly amusing.

During the brief business session, the executive was given authority to co-operate with the local L.O.L. if Winchester was selected as the place for the County Orange Celebration on July 12th, 1953.

Arrangements were made to have a clean-up day at the Park in the near future.

The president announced that the executive was making arrangements to have the Song Books revised and reprinted, also to have members of Carleton Place 100 Club as guests of the local Club at the June meeting.

Centurian Hart Melvin reported that the Grand Stand at the park had come through the winter O. K. and that as soon as conditions permitted gravel and cinders would be spread in front of the stand to replace the plank walk.

The question of having a ticket draw in connection with the Annual Race Meet was left in the hands of the committee.

As the 100 Club sponsors the Scout Movement in Winchester, President Freeland pointed out that at the present time the Cubs were in need of a leader. He asked the Centurians to assist in finding someone, man or woman, to take on this work. Centurian J. H. Willard is head of the 100 Club Scout Committee.

Prior to the luncheon, Grace was sung and the Creed recited by Centurian W. F. Workman. Centurian Clare Morgan led in the sing-song and presided at the piano.

At the close of the meeting a vote of thanks was extended to the members of the Agnes Glassford Society of St. Paul's Presbyterian Church for the excellent meal served.

The meeting closed with the singing of O Canada.

NOTICE TO CREDITORS AND OTHERS

In the Estate of HOWARD C. FADER, late of Mountain, Ontario, Retired School Teacher, deceased.

NOTICE IS HEREBY GIVEN, pursuant to the Trustee Act, R.S.O. 1950, Chapter 400, that all creditors and others having claims or demands against he estate of the said HOWARD C. FADER, who died on or about the 19th day of March, 1952, at Kemptville, Ontario, are required to deliver or send by post prepaid to the undersigned executors or their Solicitors, on or before the 5th day of May, 1952, full particulars in writing of their claims and the nature of the security, if any, held by them.

AND TAKE NOTICE FURTHER that after such last mentioned date the said Executors will proceed to distribute the assets of the said deceased among the parties entitled thereto, having regard only to such claims as they shall then have received notice, and that the said executors will not be liable for the said assets or any part thereof to any person or persons of whose claim notice shall not have been received by them at the time of such distribution.

Dated at Winchester, Ontario, April 15th, 1952.

Frank E. Gilroy, South Mountain, and Samuel A. Crawford, Mountain Executors.

by CASS & CASS, Winchester, Ontario, their Solicitors. 47-49c

The BEST COOKIE BUY In Town Is Still Our Economy Package

5 Dozen Cookies. Regular Price $1.00. Special Price, 79c.

We have added Individual Pies to our home-made pie line. They are ideal for lunches or small families, where each like a different filling. Try some to-day.

Only 10c.

SUMMERS' BAKERY
WINCHESTER, ONT.

TRACTOR SERVICE!

All Makes of Tractors Repaired.

OLIVER SALES & REPAIRS

SOUTHEND SERVICE
FRED H. DEEKS
Phone 38, Winchester, Ont.

SPRING SPECIALS

MOTH CRYSTALS - 1 lb. Tin 59c
MOTH BALLS - 1 lb. 35c
MOTH LIQUID SPRAY - 16 ozs. 85c
MOTH BOMBS - Large Size $1.49
MOTH BAGS - Strong 69c and 98c

TUSSY DEODORANT SPECIAL Large 2 oz. Jar 75c

Phone 34 J. F. Smith Drug Co. Ltd. We Deliver
G. H. LaROSE, Phm. B. WINCHESTER

FUL-O-PEP GROWS BIG, THRIFTY CALVES!

PROMOTES BALANCED GROWTH

Rapid growth is not as important in raising calves as good, steady growth. Your calves should have a *moderately* rapid growth—better than average. Body development and strength of bone are as important as increased weight. There should be a consistent growth day by day. Remember—slow growth or no growth can never be made up.

So start your calves now—on

FUL-O-PEP CALF STARTER

EASY TO FEED! CALVES TAKE TO IT QUICKLY!

Stocked and Sold By
Fennell Feed Company, Winchester

ELECTRICITY ON THE FARM LIGHTENS LABOUR

FARM IMPROVEMENT Loans

Farm improvement loans can be used to electrify your house, barn and other farm buildings. Amounts up to $3,000 may be advanced under the plan and the money repaid by instalments spread over one, two or more years. The rate charged is 5% simple interest. Ask for full particulars at our nearest branch.

FARM IMPROVEMENT LOANS
can also be used for

New implements, machinery and equipment.
New foundation or breeding livestock.
Fences, drainage and other developments.
Construction, repair, or alteration of any building on the farm.
Farm electrification.



Ask for a copy of this booklet. It tells all about farm improvement loans.

THE ROYAL BANK OF CANADA
You can bank on the "Royal"

WINCHESTER BRANCH H. O. BALKWILL, Manager.

NEXT WEEK AT THE "Picadilly Theatre"
WILLIAMSBURG - - - ONTARIO

THIS THURSDAY, FRIDAY & SATURDAY



MONDAY, TUESDAY AND WEDNESDAY



MARJORIE MAIN · BARRY SULLIVAN · SIR CEDRIC HARDWICKE · DEBBIE REYNOLDS

THURSDAY, FRIDAY AND SATURDAY

"JUNGLE JIM in the FORBIDDEN LAND"

With Angela Green, Johnny Weissmuller, Lester Matthews.

ON THE SAME PROGRAMME.

"FRONTIER OUTPOST"

Starring Lois Hall, Charles Starrett and Smiley Burnette.

COMING SOON: "My Favourite Spy" and "Callaway Went Thataway"

TRACTORS

Tractors For Every Need.

FIRST --- The Great Cockshutt Line "40" - "30" - "20"

NEXT --- Large Stock of Used Tractors

Varrying Sizes and Types, at Attractive Prices.

I. H. C. 10-20 and 15-30; M. H.; Case; A. C.; Cockshutt "60" and a Powerful Oliver "99"
From $3200 to $200. All in Good Working Condition.

COME AND LOOK THEM OVER.

W. C. MacDONALD
Main Street West, WINCHESTER, Telephone 299

MAY CHICKS

We are now booking orders for May Chicks--Barred Rocks, Hamp-Rock Crossbreds and Rock-Leghorn Crossbreds. Let us know your needs.

Berryholm Poultry Farm
Phone 77-W, SOUTH MOUNTAIN, ONT.

MARVELVILLE

A Dance was held in the hall on Monday evening in aid of the March of Dimes. A considerable sum was raised.

Miss Lois Fader and Messrs. Glen Fader and Elwood McCormick returned Saturday evening to their various tasks in Northern Ontario.

We regret to report that Mr. Norman McCormick is a patient in the Winchester Hospital where he is receiving treatment.

An "At Home" was held for Mr. and Mrs. William Robinson, who were married 25 years on Tuesday, April 22nd. The "At Home" was held on Saturday, April 19th, as most of the family were still present, following the holidays. The couple were married in Marvelville and have resided here ever since. They have six children: Catherine, of Caledonia East; Ralph, of Vancouver; Harold, of Trenton; Orton, Ruth and Joyce, at home.

Sunday guests at the nome of Mr. and Mrs. J. B. McVey were: Mr. and Mrs. Ross Fitch, of Ottawa, and Mr. and Mrs. James McVey and family, of Winchester.

Mr. and Mrs. W. Stanley and family visited Mr. and Mrs. O'Hara, of Cardinal, on Sunday.

Mr. Alan Gagnon has returned home from the Winchester Hospital following his operation.

Donald and Jack MacIntosh, of Mille Roche, spent part of the days visiting their relatives, Mr. and Mrs. L. Robinson.

Mr. and Mrs. L. M. Brunton and family spent Thursday in Ottawa.

NORTH MOUNTAIN

Mrs. Wm. Latourell, of South Gower, and Misses Bonnie, Sandra, Sharon and Cheryl Smith, of Iroquois, spent a few days this week with Mr. and Mrs. John Kerford.

Mr. and Mrs. Frank Boucher spent last week-end in Montreal.

Mrs. Earl Boucher is spending some time with her mother, Mrs. Jos. Loughlin, who is seriously ill.

Mr. and Mrs. Clair Hyndman, of Montreal, spent last week-end with Mr. and Mrs. Jos. A. Hyndman.

Mr. and Mrs. Keith Hyland and infant daughter spent Easter Sunday with Mr. and Mrs. Melvin Christie.

Mrs. Wm. Shaw and Mrs. Ivan Christie have moved to Mountain for the summer.

SOUTH MOUNTAIN

Mr. and Mrs. Merritt Campbell, of Finch, attended the funeral of her uncle, the late George Barkley, on Thursday.

Mr. and Mrs. Tobias Fulton, of Toronto, visited last week with her parents, Mr. and Mrs. John Marquette.

Mr. George Locke, of Morrisburg, visited his sister, Mrs. H. Cleland, last week.

Mrs. G. Boyd and Mrs. V. Barton spent Thursday in Brockville.

Mrs. Elzie Nesbitt, Mrs. M. Wright and Miss Carolyn Wright, of Prescott, were guests of Mr. and Mrs. Howard Nesbitt on Friday.

Miss Gloria Armstrong, of Winchester, was a visitor with her grandparents, Mr. and Mrs. Lorne Armstrong, last week.

We are pleased to see Mr. Reuben Barrigar out again after being on the sick list.

Mr. and Mrs. Max Cavanaugh and children, of Smiths Falls, visited Mr. and Mrs. Thos. Thompson last week.

Mrs. Wm. Cleland has returned home after spending some time with her daughter, Mrs. Ray Irvine, of Winchester.

Mr. Arnold Porter has returned to Sarnia, where he has secured work.

Mr. and Mrs. Gordon Irvine and Keith, of Kingston, were guests on Sunday of her mother, Mrs. Wm. Cleland.

Mr. and Mrs. Lorne Montgomery and family, of Hulbert, were Sunday guests of his parents, Mr. and Mrs. Lloyd Montgomery.

Mr. and Mrs. Harry Baldwin returned to their home in Toronto after a visit here.

Mr. and Mrs. Minor Cooke, of Ventnor, and Mrs. H. Martin, of Spencerville, were callers in town one day last week.

The many friends of Mrs. (Dr.) G. Ferguson will be pleased to know that she is improving nicely after her recent operation at the Winchester hospital.

ORMOND

Mr. Austin Carkner spent Friday in Ottawa.

Mrs. Wm. Armstrong, of Vernon, spent a day recently with Mrs. J. H. Cumming.

Mrs. Bessie Campbell, of Vernon, spent Easter week with Mr. and Mrs. Garfield McVey.

The April meeting of the Ladies' Aid was held at the home of Mrs. Hubert Carkner with Group II in charge.

Quite a number from the community attended the Concentrated Milk Producers' Banquet, held in Winchester last Wednesday evening. Three of the door prizes were carried off by Ormond people.

Mr. A. D. Carkner is spending a few days with friends in Ottawa.

Miss Lois Johnstone, of Ottawa, visited a couple of days with her uncle and aunt, Mr. and Mrs. John Reoch.

A Box Social will be held at the home of Mr. and Mrs. R. J. McDonald on Wednesday, April 30th, with proceeds in aid of the Winchester Memorial Hospital.

Services in the local church on Sunday, April 27th, will be held morning and evening, Daylight Saving Time, with Rev. Russell Lamb, of Vankleek Hill, as the special speaker.

NATION VALLEY

Mr. and Mrs. Douglas Rae and family, of Ottawa, visited the former's sister and brothers in this vicinity.

Mr. and Mrs. Frank Nesbitt, of the Springs, were calling on Mr. and Mrs. Enos Munro.

Mr. and Mrs. Iden Merkley, of Williamsburg, were calling on relatives here on Sunday.

Mr. Andrew Droppo and Gerald spent a few days with relatives at Massena.

Mr. and Mrs. Wilfred Flood and children, of Cornwall, visited Mr. and Mrs. Edgar Summers and Arthur over the week-end.

Dr. T. A. Lewis and Mrs. Lewis, of Hammond, N. Y., spent the Easter holidays with the latter's sister, Mrs. G. O. McElheran.

Mr. and Mrs. Lloyd Merkley and children visited Mr. and Mrs. John Morrow and Russell on Wednesday last.

Mr. and Mrs. Alton Lagrove, of Brockville, spent the week-end with Mr. and Mrs. Irwin Baker and Dwight.

Mr. and Mrs. Ralph Guy and Mrs. A. Droppo spent Easter week-end at Walkerton.

Mr. and Mrs. Ernest Gray and Marion, of Ottawa, visited relatives in the Valley on Sunday.

Mr. and Mrs. Stanley Froats, of Rowena, visited Mr. and Mrs. K. Merkley during Easter week.

Mrs. Geo. C. Merkley and Miss Eileen, and Mr. and Mrs. Lloyd Merkley and children visited Mr. and Mrs. Harry Holmes, of Winchester Springs.

Master James Jamieson, of Portland, spent Easter week in the Valley.

Mr. and Mrs. Archie York and children visited the latter's parents, Mr. and Mrs. Harold Baker, during the holidays.

Mr. Gerald Droppo, of Oakville, spent Easter week with his parents.

Mrs. W. G. and Mrs. Harvey Barkley had a plastic demonstration last week at their home. About twenty ladies were present.

Mr. and Mrs. Earl Munro and Mr. and Mrs. Lloyd Merkley and children were calling on Mr. and Mrs. Enos Munro.

Mr. and Mrs. Karl Bell, of Rowena, were calling in the Valley on Sunday.

Mr. Wm. T. Rae celebrated his 83rd birthday on the evening of April 18th. Only the immediate family and a few close relatives were present to congratulate him on being so fit and fine, and to wish him many more happy birhdays. His grandson, Billy Rae, lit the candles on the lovely birthday cake, and another grandson, John Nottell, blew them out. A delicious lunch was served by the hostess around midnight.

When we drive around in our cars and see the wonders of this community and Dundas County during seeding, haying and harvesting, and also all the luxuries that go with electricity, we feel that most of us forget about the man behind the plow with his oxen, a scythe, hand rake and so on; his oats and little bit of hand-picked wheat taken to the only market at Morrisburg by lumber wagon over a corduroy road. What a story Mr. Rae could tell you of what he has seen come to pass in the past 70 years. It was the pioneers who paved the way for what we enjoy today.

MELVINS

Mr. and Mrs. Ernest Fife, of Lanark, visited over Easter at the former's home here.

Mr. John Redmond and Mr. and Mrs. Richard Scott accompanied Mr. and Mrs. Donald Redmond, of Winchester, on Monday to Ogdensburg to attend the funeral of the former's brother, Mr. Hermon Redmond, who passed away suddenly on Good Friday.

Mr. and Mrs. Willard Baker and children spent Sunday afternoon with Mr. and Mrs. Wm. Carlyle, of Reid's Mills.

Mrs. James Shaw and Mrs. Clarence Presley returned home, having spent Easter week with the former's daughter and son-in-law, Mr. and Mrs. Tantan Wedge, Toronto.

Miss Lillian Fowler and Miss Doris Simser spent a few days Easter week with friends in Rome, N. Y.

Visitors during Easter week at the home of Mr. and Mrs. Richard Scott were Mr. and Mrs. Donald Poole, Dick and Penny, and Mr. and Mrs. Peter Poole.

Mr. and Mrs. Charlie Kearns and Marilyn, and Mr. Samuel Kearns and Helen spent Thursday with Mr. and Mrs. Stewart Gunn.

Mrs. Orval Christie entertained the ladies of the Annable and Melvin's Hospital Auxiliary. Following the business period, a social hour was spent and a dainty lunch was served by the hostess. It was decided to hold a social evening in the school-house on Friday evening, April 25th. Everyone welcome.

Miss Aileen Gunn, of Ottawa, spent the week-end at the home of her parents, Mr. and Mrs. Stewart Gunn.

Visitors and callers at the home of Mr. and Mrs. Richard Scott on Friday evening and over the week-end were Mr. and Mrs. Chas. Flegg, of Dunbar, and Miss Marjory Byers, of Chesterville.

Master Douglas Baker spent a few days with his grandfather, Mr. Wm. Feeley, and with Mr. and Mrs. Douglas Feeley, of Cannamore.

Mr. and Mrs. Bert Hazelwood and Isobel, of Almonte, visited on Wednesday evening with Mr. and Mrs. S. Gunn.

Mr. an Mrs. Emmanuel Cayer and family visited with friends in Moose Creek on Sunday.

Recent visitors of Mr. and Mrs. Stewart Gunn were Mrs. J. McColl, Lol and Alden, of Ottawa. Alden remained for a few holidays.

Mr. and Mrs. Willard Baker and Mrs. Richard Scott called on Mrs. W. McQuaig and Misses Laura and Carrie Hunter, of Morewood, on Saturday.

ELMA

Mrs. Graham Smith, Barbara and Robert, of Chesterville, visited at the home of Mr. and Mrs. B. C. McIntosh, Mr. and Mrs. Harold McIntosh, Carole and Beverley, on Wednesday.

Mr. Gordon Smith spent Easter week with Mr. and Mrs. Lloyd Smith and daughters, of Chesterville.

Mrs. W. E. Cockram, Frank and Dennis, of Toronto, were guests of Mr. and Mrs. Graham McPherson and family on Wednesday.

Miss Edith Smith returned home on Friday from Cornwall where she spent a few days with her cousin, Miss Gwen McMartin.

A number from here attended the Beckstead-Merkley wedding in the Lutheran Church, Dunbar, on Saturday.

Mrs. Melvin Dillabough spent a week with Lieut. and Mrs. Harold Brown, of Ottawa.

Mrs. John Armstrong and Miss Jean Armstrong spent Sunday with Mr. and Mrs. W. Barkley and Miss Wilda Barkley, Winchester.

Their many friends extend congratulations to Able Seaman and Mrs. Ronald Alexander (nee Margaret Carruthers), who were married at the home of the latter's parents, Mr. and Mrs. Harry Carruthers, on Saturday.

The service in the United Church on Sunday, April 27th, will be held at 8 p.m., under the auspices of the W. M. S. Rev. N. Mitchell, of Chesterville, will be present and show pictures of Newfoundland.

Gary Dillabough spent a week with his grandparents, Mr. and Mrs. Geo Smith, Goldfield.

Misses Margery and Evalene Thom, of Lancaster, spent a week's holiday with their parents, Mr. and Mrs. Lyle Thom.

WILLIAMSBURG

Mrs. Lorraine Hamilton, of Ottawa, and Mr. and Mrs. W. Lyle and son, Terry, of Montreal, were guests last week-end in town with the former's sister, Mrs. David Shaw. Mr. Shaw and their uncle, Mr. Harley Buchan.

The W. A. of Williamsburg United Church are holding a Food Sale on Saturday afternoon, April 26th, at Mr. O. J. Wert's store in town.

Mr. and Mrs. Arlie Mizener and Miss Alice Mizener, all of Montreal, were week-end gusts of Mr. and Mrs. Strader McIntosh and Mr. and Mrs. Dick McIntosh.

Rev. George Dunlop, Mrs. Dunlop and Ian returned home on Friday after spending Easter week with friends at Buffalo, N. Y.

Miss Glenna Whitteker, of Toronto, spent Easter week-end with her parents, Mr. and Mrs. Iden Whitteker.

Rev. and Mrs. Gerald Fee and children, Bobby and Barbara, of Cowansville, Que., spent a few days in town with Mrs. Fee's parents, Mr. and Mrs. R. R. Loucks.

Mr. and Mrs. Dale Beckstead and children, of Brantford, spent a few days here with the former's parents, Mr. and Mrs. Ross Beckstead.

Mrs. Martha Weaver is spending a few days at Morrisburg with her daughter, Mrs. Earl VanAllen, and Mr. VanAllen.

Mrs. Mack K. Caselman and children, of Athens, were guests here with Mr. and Mrs. Geo. K. Casselman and Mr. and Mrs. Grant Casselman.

The many friends of Mrs. Ora McIntosh are sorry to learn that she is a patient in the Civic Hospital, Ottawa. All hope for her recovery.

The sympathy of the community goes out to Mrs. Levi Whitteker in her sad bereavement of her husband, who died very suddenly at his home here last week.

Mrs. E. A. Devitt, of Ottawa, was a guest on Thursday in town with her parents, Mr. and Mrs. Edmund H. Thompson.

Dwain Hess, of the R.C.A.F., Ottawa, was a week-end guest in town with his grandmother, Mrs. Lyla Hess.

Mrs. Nettie Barkley and small granddaughter, Marilyn Swerdfeger, both of Brockville, returned on Monday after spending the Easter week-end at the home of her daughter, Mrs. Arthur Baker, Mr. Baker and family.

Mr. and Mrs. Iden Merkley attended the Alexander-Carruthers wedding at Elma on Saturday afternoon.

Rev. and Mrs. D. L. Deeks, David and Stephen, of Toronto, visited at the home of Mr. and Mrs. Hubert Loucks for the Easter week-end.

Mr. and Mrs. Hubert Loucks, Rev. and Mrs. D. L. Deeks, David and Stephen, had a six o'clock dinner on Saturday with Mr. and Mrs. Beverley Jackson and Elwood at Ottawa.

STRADER'S HILL

Mr. Donnie Wells spent last week-end with Mr. and Mrs. Harold Pemberton and family, of Elma.

Mr. and Mrs. Bert Reddick, of Spencerville, spent last Sunday with Mr. and Mrs. Burnis Strader.

Mr. and Mrs. Jack Hill, Lynn and Shaler, and Mrs. Bill Casselman, Connie and Carole, spent Sunday last with Mr. and Mrs. Wilbert Strader and family.

Mr. and Mrs. Raymond Strader and girls, of Kingston, spent a few days this week with Mr. and Mrs. Burnis Strader.

Mr. and Mrs. Lyell Strader and girls and Mrs. Wilbert Strader spent Monday with Mr. and Mrs. Wm. Casselman.

Mr. Van Ackroyd, of Ottawa, spent a few days this week with Mr. Donnie Wells.

Mrs. Elgin McIntosh spent Thursday with Mr. and Mrs. Esly Pitt, of Williamsburg.

Miss Joan Strader spent a couple of days this week with Mr. and Mrs. Wm. Casselman and family.

Messrs. Ivan Casselman, Earl Bell and Lawrence Johnston spent Thursday in Ottawa.

Misses Carole and Margie Casselman spent Easter week with their grandparents, Mr. and Mrs. L. Millward, of Riverside.

Mr. and Mrs. Herbert Helmer, of Winchester, spent a few days this week with Mr. and Mrs. Burnis Strader.

CASS BRIDGE

We are glad to report that Mrs. James Patterson is home from the hospital.

Miss Edna Coons spent Wednesday with Mr. and Mrs. Arnold Hogaboam.

Mr. and Mrs. Donald Kinney and family and Mrs. Mae Allison spent Sunday last with Mr. and Mrs. Floyd Coons and boys.

Mr. and Mrs. Edgar Turner and family returned home after spending the week with Mr. James Patterson.

Miss Elva Kingsley spent Easter week-end in New York City.

(Last Week's News)

Mr. and Mrs. Fred Patterson and Billy spent the week-end with Mr. and Mrs. James Patterson.

We are sorry to report that Mrs. James Patterson is a patient in th Winchester District Memorial Hospital. All will hope for a speedy recovery.

Mr. and Mrs. Donald Poole, Dick and Penny, of Bowmanville, and Mr. and Mrs. Peter Poole had tea with Mr. and Mrs. George Coons and Edna on Good Friday.

A number from here attended the funeral of the late Mrs. Harvey Scee which was held at the home of Mr. and Mrs. Arthur Baker.

Mr. and Mrs. Donald Kinney and family and Mrs. Mae Allison spent Sunday afternoon with Mr. George Turner.

Mr. and Mrs. Ernest Munroe attended the funeral of the late Mrs. Ernest Docksteader, of Ottawa, on Saturday.

Messrs. Graham Pemberton, Rae Munroe and Bob Dawson spent Tuesday in Montreal.

Mr. Wm. Curry, Mr. and Mrs. A. Ivall, Miss Heather and Master Bill Dafter, of Montreal, were Easter guests of Mr. and Mrs. Gard Baker.

WINCHESTER SPRINGS

Mr. and Mrs. Cecil McIntosh and Miss Orion McIntosh were guests of Mr. and Mrs. Gerald McIntosh and Lynn, of Brockville, on Tuesday.

Easter callers at the home of Mr. and Mrs. T. G. Cunningham were Mrs. Cockram, Frank and Dennis, of Toronto, Mrs. Jas. Lennox, Mr. F. A. Coons and Miss Madge Coons, of Winchester.

Mr. and Mrs. C. McIntosh and Miss Orion McIntosh were dinner guest of Mr. and Mrs. John McIntosh, Ottawa, on Thursday.

Mr. and Mrs. Ray Darling and family, of Hull, were supper guests on Sunday of Mr. and Mrs. Gerald Rice.

Mr. and Mrs. Egerton Barkley and family and Mr. and Mrs. T. G. Cunningham spent Monday afternoon in Morrisburg.

Miss Orion McIntosh nas returned to Smithville after spending the Easter holidays with her parents.

Mr. W. G. Gardiner, of Cornwall, was a guest of Mr. and Mrs. Cecil McIntosh on Sunday.

Mrs. Aden Casselman called on Mr. and Mrs. Thos. Cunningham on Sunday afternoon.

Miss Geraldine Rice spent the week-end at Wales with Mr. and Mrs. Archie Stewart and family.

Mr. and Mrs. C. McIntosh and Miss Orion McIntosh spent Saturday with Mr. and Mrs. Raymond McIntosh, at Morrisburg.

Mr. and Mrs. Gerald Rice attended the Merkley-Beckstead wedding at Dunbar on Saturday.

Mrs. O. Casselman spent last week with Mrs. Wm. Steele, Winchester.

Mr. and Mrs. Lloyd Allison, accompanied by Mr. and Mrs. Graham Casselman and Douglas, spent Sunday at Constance Bay and Ottawa.

Mr. and Mrs. Arnold Casselman spent Friday night with friends at Brinston.

Mr. Rufus Casselman spent Friday with Mr. and Mrs. Aden Casselman and Percy.

United Church W. A.

The regular monthly meeting of the W. A. was held at the home of Mrs. Vincent Steele on Tuesday, April 15th. The president was in the chair and opened with a hymn, with prayer by Mrs. Adams. The minutes were read and adopted and roll was called, with 21 members answering with a verse of Scripture. Saturday, April 26th, is the day for the Home Cooking Sale, to be held at Morrisburg. Group 4 took charge of the devotional period. Mrs. Wm. Clark read the Scripture and Mrs. Aden Casselman gave the explanation. Mrs. O. Casselman closed with prayer, after which Mrs. Cecil McIntosh conducted an egg contest. A dainty lunch was served.

W. M. S. Meeting

The Easter Thank-Offering Meeting of the W. M. S. of the United Church was held recently at the home of Mrs. Ralph Allison, with Mrs. Oscar Wallace, of Winchester, Sectional President, as guest speaker. Mrs. Cecil McIntosh, assisted by Mesdames Ralph Allison, T. J. Keyes and Clarence Thompson, were in charge of the Easter program. Mesdames Irwin Holmes and Dalton Robinson contributed an appropriate duet.

Lunch was served by the hostess, assisted by Mesdames Lloyd Allison, T. J. Keyes and Clarence Thompson.

WINCHESTER THEATRE NEWS

Playing this week-end is "Vengeance Valley," in Technicolor, starring Burt Lancaster, Robert Walker and Janne Dru. Here's something new in suspenseful outdoor entertainment. A completely tense story of raw emotions and tingling thrills, tellingly told in magnificent technicolor.

Also we present interesting short subjects.

Playing next Monday, Tuesday and Wednesday is "Decision Before Dawn," starring Richard Basehart and Gary Merrill. The gripping and little known story of Germans who braved damnation by their countrymen, risked their lives and futures, to bring World War II to a speedier end.

Playing next week-end are two features you must see. First, it's "Fort Osage," in colour, with Rod Cameron and Jane Nigh. With flame and arrow, the redskins are on the warpath, in an exciting action picture adventure. that teems with thrills and spectacle. Filmed in lustrous Cinecolor.

For our second hit we present "Ghost Chasers," starring Leo Gorcey, Huntz Hall and the Bowery Boys. Spooks Ahoy, those block-busting Bowery Boys hit the spirit trail in a riotous roundup of phoney phantoms. It's a chiller-diller of a cosmic comedy.

Classified Ad. Section

NOTICE—Advertisements for our Classified Columns, such as For Sale, Wanted, Found, Lost, Cards of Thanks, In Memoriam, etc., are inserted on a **Cash** basis only. They will not be accepted over the telephone. They must be brought to the office or mailed with remittance enclosed. Rates will be given on request.

FOR SALE

FOR SALE—1 Bay Gelding, rising 4 years, weight about 1100 lbs. Apply to George Barclay, Phone 160J14, Winchester. 48p

FOR SALE—1 Girl's Spring Coat, size 14, American Beauty Rose shade. Like new. Apply to Mrs. R. MacPherson, Phone 83, Winchester. 48p

SEED FOR SALE—Empire Variety of Birdsfoot Trefoil. No. 1 mixture, $1.50 per pound; No. 2 mixture, $1.00 per pound. This is a long lived legume for hay and pasture on fields not suited to alfalfa. Write to Wm. Farrell, South Mountain. 48-49p

FOR SALE—Matched Team of Bay Mares, 1200 lbs., 9 and 10 years old. Apply to Norman Hunter, Toyes Hill. 48-50p

FOR SALE—Two Pure Bred Registered Year-Old Holstein Bulls, also a quantity of Beaver Oats, some clear, some mixed. Apply to Wilbert Spearman, Inkerman. Phone 152W2, Winchester. 48-49p

FOR SALE—Senator Dunlop Strawberry Plants and Latham Raspberry Plants. Apply to Alex Summers, Caleb Street, Winchester. 48-50p

FOR SALE—2½-H.P. Johnson Outboard Motor. Used slightly, just re-conditioned. Runs like new. A good buy. Apply to E. R. Summers, Phone 173W2, Winchester. 48p

FOR SALE—A quantity of No. 1 Grass Seed and Alfalfa Seed. Apply to Nelson Patterson, Osgoode Station. Phone Metcalfe 52r2. 48-49p

FOR SALE—100 Shoats. Apply to Harold E. Baldwin, Inkerman. Phone 24r26, South Mountain. 47-48p

STRAWBERRY PLANTS—14 Varieties. Plant as soon as ground is ready, any time till June. 72 Registered varieties of pretty Irises, 20c up. Request leaflets. Bring container along. Earl Bower, Kemptville. 47-48p

FOR SALE—Cistern, 40-barrel capacity, used only one year; could be used for stock tank. Apply to Eric MacDonald, Kenmore. 47-48p

FOR SALE—Six-year-old Gelding, 1200 lbs., $90.00, or best offer. Also 2 Pure Bred Hereford Yearling Bulls. Apply to Lanwin Farm, Winchester. 47-49c

FOR SALE—Four-Room House, newly furnished, all conveniences, with ¼ acre of land. Newly decorated inside and out. $1800.00, half cash. A bargain to quick buyer. Write, Mrs. S. R. Smith, Mountain Station, Ont.. 46-48p

HOUSE FOR SALE

Attractive Home in Village of Winchester. A good frame house, in good condition, all conveniences, 4 bedrooms, modern kitchen, good well, good furnace.

W. C. MacDONALD
Real Estate
WINCHESTER - ONTARIO

FOR RENT—2 Housekeeping Rooms, upstairs, separate entrance, possession immediately. Phone 173J12. Winchester. 47-49p

SHRUBS, PLANTS, ETC.—Now is the time to plant your flowering shrubs, roses, trees, hedges, evergreens, perennials and rock-garden plants. Free estimates for landscaping. John Koeniger Nursery, R. R. 2, Manotick Station. Telephone 56r13, Metcalfe. Nursery located one mile South of Greeley on Highway 31. 47-50p

FOR SALE—Good Able Work Horse, weight about 1400 lbs. Apply to Wilfred J. Robinson, South Mountain, Ont. 47-48p

WANTED

?

Is there any man in Winchester or vicinity, between 25 and 45, looking for a steady, responsible job, which would pay better than $2000.00 per year? Must be capable of doing clerical and office work. Apply in writing to Box L88, Press Office, Winchester, Ontario.

WANTED!
SALES LADY
Part Time or Full Time Work.
Pleasing Personality.
Apply To
LANG'S DEPT. STORE
WINCHESTER, ONT.

WANTED—A Young Man for Egg Grading Station. General duties. Apply Hylo Eggs, co Lawrence Kapeller, Winchester. 48c

TEACHER WANTED — Protestant Teacher wanted for S. S. No. 4, Mountain. State qualifications and salary expected. Duties to commence Sept. 1st. Apply to Donald Grant, Sec.-Treas., Mountain, R. R. 3. 48c

WANTED
Truck - Driver Salesman

Experienced, Married Man, capable of driving panel truck on Egg Route, and also to act as salesman. Good working conditions. Salary commensurate with ability. Apply to

Hylo Eggs, Winchester
L. KAPELLER, Proprietor.

CARD OF THANKS

CARD OF THANKS—We wish to express our sincere thanks to our friends and neighbours who assisted at the funeral services for the late Geo. W. Barkley. Your kindness was appreciated.—Mrs. Geo. W. Barkley, Elk City, Okla., Mr. and Mrs. Henry Barkley. 48p

CARD OF THANKS—I would like to take this opportunity to say "Thank You" to all my friends who remembered me while I was a patient in the Winchester District Memorial Hospital. Special thanks to the Ladies' Guild for the lovely bouquet of flowers, and to Dr. Barton and Miss Wilson and the nursing staff for their kind attention.—Mrs. Wm. Morrow. 48p

CARD OF THANKS—We wish to express our sincere thanks to the many friends and relatives who gave their kindness, sympathy and beautiful floral offerings during the recent loss of our loved one.—Mr. and Mrs. H. W. Docksteader and family, Mr. and Mrs. Gerald Henderson. 48p

CARD OF THANKS—Mr. and Mrs. Arthur Baker and family wish to thank their friends and neighbours for their many acts of kindness, sympathy and floral offerings in their recent bereavement. 48p

IN MEMORIAM

IN MEMORIAM—In loving memory of a dear father and grandfather, Mr. Chas. W. Blair, who passed away April 28th, 1951.

One year has passed since that sad day
When our great sorrow fell,
The shock that we received that day
We still remember well.
Your end came sudden, Father dear,
You made us weep and cry,
But the saddest part of all, dear.
You never said good-bye.

—Sadly missed by Kenneth, Muriel, Shirley and Bruce Cameron. 48p

IN MEMORIAM—In loving memory of a dear husband and father, Mr. Lewis Hitsman, who passed away April 27th, 1940.

Gone, dear husband, gone forever,
How we miss your smiling face,
But you left us to remember
None on earth can take your place.
A happy home we once enjoyed,
How sweet the memory still,
But death has left a loneliness
The world can never fill.

—Ever remembered by Wife and family. 48p

NOTICES

PERSONAL — Hygienic Supplies (Rubber Goods) mailed postpaid in plain, sealed envelope with price list. Six samples 25c, 24 samples, $1.00. Mail Order Dept. M-57, Nov-Rubber Co., Box 91, Hamilton, Ont. ttc.

TENDERS WANTED

Tenders for Caretaking in the South Mountain Continuation and Public School for the period, May 1st, 1952, to June 30th, 1953, will be received by the undersigned up to and including Monday, April 28th. Tenders must be marked, and the lowest or any tender not necessarily accepted.

Dated April 22nd, 1952.

GORDON CLELAND, Sec.-Treas., 48c South Mountain.

AUCTION SALE!
FARM STOCK AND IMPLEMENTS

There will be sold by Public Auction at my farm, ¼-mile North of Vernon Village, on Highway 31, on

FRIDAY, APRIL 25th, 1952

Commencing at 1 p.m., the following:

8 head of Holstein milk cows, 1 pure bred Holstein bull, 2 Holstein calves; 1 black horse, 1 bay horse.

1 Cockshutt drop-head hay loader, 1 mower, 1 rake, 1 Cockshutt manure spreader, 1 F. & W. binder, 6-ft. cut; 1 McCormick seed drill, 1 Case tractor, 1 two-furrow tractor plow, 1 cultivator, 1 single cultivator, 1 two-furrow plow, 1 walking plow, 1 set 12-ft. drag harrows, 1 M. H. disc, 1 wagon and hay rack, 1 set Howell sloop sleighs, 1 set 2000-lb. scales, 2 sets double harness, 1 pump jack, 1 electric drill and grinder, 1 air-cooled gasoline engine; 1 brooder house, 8x10 ft., electric wired; 1 electric brooder and equipment; 8 cords of cedar stove wood; 24-ft. ladder, 1 milk wagon, 1 sulky plow, 1 thirty-gal. can, 1 eight-gal. can, a number of double-purchase pulleys, 1 post auger, electric fences, 1 large grinding stone, oil drums, forks, shovels, chains, 1 cutter, 1 buggy, hay fork, car and rope, kitchen chairs, 1 stove, and numerous other articles.

500 bus. of oats and barley, 30 tons of hay, a quantity of straw.

TERMS—All sums of $25.00 and under, Cash; over that amount 3 months' credit on furnishing approved joint notes. Strangers desiring credit must furnish Bank references.

D. M. HILL, Prop.
MAHLON ZERON, Auctioneer. 48c

LANG'S
Department Store

ANOTHER LARGE SHIPMENT
NATIONAL BRAND
Big B OVERALLS
Built for Heavy Duty.
$4.75 Pair

THREE SPECIALS IN
MEN'S SUMMER
Work Shirts
Stripes, Checks and Plain.
$2.25 - $2.59 - $2.65

Window Shades
Paper, Washable, 36x70 Inches.
95c each
EXTRA QUALITY, MACHINE PAINTED
Cream, White, Green. 37x70 Ins.
$2.39 each

SUNWORTHY WATER-FAST
SEMI-TRIMMED
WALL PAPER
56c to $1.20
Per Double Roll.
Borders to match at popular prices

SPECIAL
MEN'S PEBBLE LEATHER
WORK BOOTS
With Genuine Panco Sole and Heel.
$4.50 Pair

"PALMERS" BROWN LEATHER
WORK BOOTS
Composition Sole and Heel.
$6.50 Pair

Harry's
Sport Shop
Phone 327

MEN'S GABARDINE
SUITS
Wool Worsted and Tropical in stock. Excellent selection. Quality suits priced right.

Sport Shirts $3.95 up
A big selection of plain shades and two-tone, with the elastic bottom.

WORK BOOTS
The famous Hydro Work Boot. A quality boot that has to be worn to be appreciated.

FINE SHIRTS
By Forsyth and B.V.D., with Abbey Ties in bows and straight colours to match.

Men's Pants
Gabardine, Wool Flannels and Tropical. A rackful of value to choose from.

MADE-TO-MEASURE
SUITS
By W. R. Johnston. A fit guaranteed. Three prices ranges.
$49.50 - $55.00 - $65.00

MEN'S TOPCOAT
Gabardine Top Coats for Men. Lovely coats priced from
$24.95 up to $60.00
Also an Adam Hat to match any color combination from $5.00 up.

H. R. KEYES
St. Lawrence Street - Winchester.

THE **"TOT SHOP"**

CHILDREN'S CHAMOISETTE
GLOVES 95c Pair
Snap Cuffs, washable. Brown and White.

CHILDREN'S
FELT BERETS $1.19 each
Excellent assortment of colours.

INFANTS'
FELT BERETS $1.19 each
Pink, Blue and White.

BOYS' SHARKSKIN
PANTS $3.79 Pair
Elastic belt, belted front, zipper opening. Grey and Beige.

CHILDREN'S DOUBLE-BREASTED
NAVY BLAZERS $4.75 each
Trimmed with White Cord. Very smartly tailored.

R. A. KEYES
MAIN STREET - WINCHESTER

JO-ANNE SHOPPE
Shortie Coat Special $15.95
We have selected a number of Shortie Coats from our regular Stock that sell up as high as $21.95, which we are putting up as a Special for this week-end, at $15.95. Several styles and shades to choose from.
THIS IS A REAL SPECIAL DON'T MISS IT!
JO-ANNE SHOPPE
Winchester - - Phone 10.

OBITUARY

LATE MRS. JAMES FETTERLY

The Village of Morewood lost an aged and esteemed resident last Thursday in the passing of Mrs. James Fetterly, in her 88th year. She had been incapacitated by blindness for the past number of years but had enjoyed fairly good health until just recently.

Born at Cannamore in 1865, she was the former Flaney Faulkner, a daughter of the late William Faulkner and his wife, Emma Shaver. In 1886 she married the late James Fetterly, who predeceased her 26 years ago. For the past number of years she has been living with her son, Mr. Vernon Fetterly, and Mrs. Fetterly, of Morewood. She was a member of the United Church.

Left to mourn her loss are two daughters, Mrs. Allen Summers (Emma), of Winchester, and Mrs. Gordon Countryman (Alice), of South Porcupine, and six sons: Roy, Vernon and Harold, of Morewood; Hugh, of Montreal; William, of Chesterville, and Howard, of Winchester. Twenty grandchildren and sixteen great grandchildren also survive. One daughter, Eva, died in 1928.

The funeral was held Saturday afternoon from her late residence to the Morewood United Church where the service was conducted by Rev. D. L. Gordon. Special music at the service included a solo, "Alone," by Mr. Frank Casselman.

Interment was made in Maple Ridge Cemetery. The pall-bearers were six grandsons: Messrs. Mac and Hubert Summers, of Smiths Falls; Lloyd Countryman, of Petawawa; Ray and Garry Fetterly, of Montreal, and Reggie Fetterly, of Wincheter.

Testifying to the high esteem in which the deceased was held were the following floral tributes:

Pillows — Sons and Daughters; Hugh, Louise, Heather Ann and Garry.

Wreaths—L. Samuels and family; Evelyn Ormod; Winchester Township Council; Chesterville A. F. & A. M.; Funeral Directors Association of Montreal; Alice, Gordon and family.

Sprays—Kinsmen Club, Verdun; Ann and Earl Crocker; Natalie, Bernie and family; Vivian, Ralph and family; Neighbours; Jean and Ray; Thos. Faulkner and family; Alice and Lud Hawkins; Winchester Town Council; City Laundry, Montreal; Pearl and Elmer Smith; Winnie and Emerson Johnson.

Baskets—Summers Grandchildren; Winchester Motors; Howard Faulkner and Mabel; Jay and Jessie Quart; Jim and Elva McMillan.

Corsage—Reggie Fetterly.

THE LATE HERMON REDMOND

A brother of Mr. John Redmond, of town, Mr. Hermon Redmond, 72, Supt. of the Ogdensburg Cemetery, died suddenly on Friday afternoon, April 11th, at the cemetery. He was working with his assistants in the cemetery when he was suddenly stricken, and the men found him lying dead on the ground shortly afterwards. Death was attributed to a heart attack. He had been in normal health.

Mr. Redmond was born on January 19th, 1880, in South Mountain, a son of the late Ira Redmond and Louise Strader. In 1907 Mr. Redmond went to the U. S. and accepted employment at the St. Lawrence State Hospital, Ogdensburg, where he worked for 36 years, retiring in May, 1944. At the time of his retirement he was Chief Electrical Engineer. While there he served as the President of State Hospital Employees' Association. After retiring, he operated an electrical repair service until he accepted the position as superintendent of the Ogdensburg Cemetery, where he had worked until June, 1946. Early in life he was a cheesemaker for several years in Lakefield.

On September 6th, 1911, he married Mabel Vallance, of Massena. Mr. Redmond was a member of First Presbyterian Church, and a past master of Masonic Lodge No. 705, A. F. and A. M.

Surviving are his wife, two daughters, Mrs. Walter Fitzgerald (Vivian), of Massena, and Mrs. Thos. Meenhan (Ruth), of Carthage; two sons, Vincent Gaylord Redmond, of Albuquerque, New Mexico, and Douglas R., of Rochester; one brother, John Redmond, of Winchester, and one sister, Mrs. Hattie Ames, of Hermon; also ten grandchildren and several nieces and nephews.

The funeral service was held at his late residence, 629 Patterson St., Ogdensburg, at 2 p.m. on Monday, April 14th. Rev. Melville D. Nesbitt, Jr., pastor of the First Presbyterian Church, conducted the service. Burial took place in the Ogdensburg Cemetery.

VERNON WOMEN'S INSTITUTE

The annual meeting of the Vernon Women's Institute was held recently at the home of Mrs. Harry Lee and opened with the Ode and Mary Stewart Collect. The minutes were read and approved. The motto. "How To Spoil A Meeting," was given by Mrs. Lee. Reports of the conveners of the various standing committes were read, also the treasurer's, Auditor's and president's reports given.

Arrangements were made for a Crokinole Party in aid of the Winchester Hospital, to be held on May 2nd in the auditorium of the Presbyterian Church, Vernon.

Information is being sought with the hopes of sponsoring a Garden Club and Sewing Club in the Vernon W. I. Items of current events and new methods of canned fresh milk were given by members. Three piano numbers were played by Mrs. G. D. Crerar. A Spring contest was won by Mrs. Ed. Lanoue. Correspondence from a W. I. in England was read by Mrs. Bath.

Mrs. Crerar acted as chairman for the election of officers. The following slate was elected: President, Mrs. J. D. Campbell; 1st vice president, Mrs. H. Lee; secretary-treasurer, Mrs. Ed. Lanoue; District Director, Mrs. Alex Campbell; Conveners of Standing Committees: Mrs. John Kennedy, Mrs. Herb Robinson, Mrs. Rolla Campbell, Mrs. Dan Hill, Mrs. Geo. Acres; Directors: Mrs. Bath, Mrs. Lee, Mrs. John Kennedy, Mrs. George Acres, Mrs. W. Porteous, Mrs. S. Dalgleish; pianist, Mrs. Howard Porteus; press reporter, Mrs. J. Campbell.

The May meeting will be held at the home of Mrs. Bath, and in answer to the roll call an exchange of seeds, plants or bulbs will take place.

Sunday In The Churches

SUNDAY, APRIL 27th, 1952.

Our Triumphant Christ

"It is reported that at the close of the battle of Waterloo, upon the issue of which hung the destinies of Europe, the English people were anxiously awaiting news of the result. Their only means of communication was by means of a system of signal lights flashed across the English Channel. The fog became so dense that only part of the message was made out. It read: "Wellington Defeated!" Gloom settled upon the English. But imagine their joy when the fog lifted and they received the whole message: "Wellington Defeated The Eenemy." When Christ was crucified His disciples were so enshrouded by the fogs of doubt that they saw but one meaning to the sad event: "Christie defeated . . ." All hope was gone, Christ was dead: but Easter morning brought the glorious fact of the risen Lord, and the message read, "Christ defeated the devil." Christ conquered death by dying; Christ conquered the grave by rising; Christ made possible our ascension even to heaven."

CHURCH OF ENGLAND

Canon Gordon Carryer, Incumbent.

South Mountain: St. Peter's, Holy Communion at 11.00 a.m. Winchester, St. Matthias, Evensong at 7.30 p.m.

BAPTIST CHURCH

Pastor Ben. Richardson, Minister.

Sunday School at 10.00 a.m. Public Worship at 11.00 a.m. Evening Service at 7.30 p.m. Prayer Service on Wednesday at 7.30 p.m.

PRESBYTERIAN CHURCH

Rev. William Reid, Minister.

Winchester: Sunday School and Bible Class at 10.00 a.m.; Public Worship at 11.00 a.m. Evening Service at 7.30 p.m. Mid-week Service on Wednesday at 7.30 p.m. in the Sunday School Rooms.

Winchester Springs: Sunday School and Bible Class at 1.30 p.m. Service of Worship at 2.30 p.m.

UNITED CHURCH OF CANADA

Rev. T. N. Mitchell, Minister.

Winchester: Public Worship at 10.30 a.m. Sunday School at 11.30 a.m. Public Worship at 7.30 p.m. Mid-week Service on Wednesday at 7.30 p.m.

Harmony: Sunday School at 2.15 p.m. Public Worship at 3.00 p.m.

WESLEYAN METHODIST CHURCH

Rev. Henry Kielty, Minister.

Winchester: Bible School at 9.45 a.m. Morning Worship at 10.45 a.m. Evening Evangelistic Service at 7.30 p.m. Mid-week service for prayer and fellowship on Wednesday at 7.30 p.m. Youth meets each Friday at 7.30 p.m.

Hallville—Sunday School at 2.15 p.m. Afternoon Worship at 3.00 p.m.

METCALFE WOMEN'S INSTITUTE HAD SUCCESSFUL YEAR

Reports submitted by the various department heads of Metcalfe Women's Institute at the annual meeting, held last week, indicated that the organization had enjoyed a highly successful year.

A donation of $50.00 was sent to the Winchester District Memorial Hospital and a $100.00 donation was presented to the East Osgoode Memorial Community Centre. Contributions were also forwarded to the Children's Aid Society, the Unitarian Relief and the Metcalfe Agricultural Society.

The president, Mrs. Charles Wallace, was complimented on the splendid work she had accomplished for the institute during her five and a half years as president.

The new slate of officers follows: President, Mrs. E. Cowan; first vice president, Mrs. Earl Reaney; second vice president, Mrs. C. E. L. Morrow; secretary-treasurer, Mrs. R. K. Runnels; branch directors, Mrs. Harold McKeown, Mrs. Earl Quinn, Mrs. Ken. Hay, Mrs. Stirling Bishop, Mrs. O. Dow, Mrs. F. B. Dowser; district director, Mrs. Charles Wallace; pianists, Mrs. S. H. Bishop and Mrs. David Ireland; press correspondent and publicity agent, Mrs. Stirling Bishop; sick visiting committee, Mrs. H. Craig, Mrs. M. Mulvey, Mrs. A. Hummel and Mrs. A. Scrivens; auditors, Mrs. A. Coombs and Mrs. Frank Stanley.

Conveners of standing committees: citizenship and education, Mrs. Eldon Craig; home economics and health, Mrs. A. C. Blair; historical research and current events, Mrs. Charles Wallace; community activities and public relations, Mrs. Earl Reaney.

WEDDINGS

McLEOD—HUNTER

Snapdragons, ferns and evergreens provided an effective floral setting in Morewood Presbyterian Church when Miss Rebecca Jean Hunter, youngest daughter of Mr. and Mrs. W. C. Hunter, was united in marriage with Mr. Norman R. McLeod, son of Mr. and Mrs. Donald McLeod.

The ceremony was performed by Rev. Eric Larsen. Miss Laura Hunter played the wedding music and Mrs. William McLeod, of Delhi, sang "Til Walk Beside You."

Given in marriage by her father, the bride was attended by Miss Isobel Hunter as maid of honour and Miss Donelda McLeod as bridesmaid.

Mr. Kenneth Hunter was best man. The ushers were Messrs. Glen McGregor and Douglas Hunter.

A gown of Chantilly lace over satin net was chosen by the bride for her wedding, with Queen Anne collar, fitted bodice, long sleeves and full skirt. An over-the-face veil was held in place by a bandeau of pleated net and pearls. Her only ornament was a brooch, a gift of her grandmother, and she carried a bouquet of Johanna Hill roses.

The wedding reception was held in the Presbyterian Hall. Later, Mr. and Mrs. McLeod left on a trip to Quebec City. Going away the bride wore a grey wool suit with red accessories and corsage bouquet of red carnations. On their return they will reside in Morewood.

Friends were present from Delhi, Tillsonburg, Niagara Falls, Toronto, Ottawa, Navan, Finch and North Bay.

Buy, Sell and Rent through Press Classified Advts. They bring results, cost little.

Licensed PURINA Mixing Service!

"50"

Big, Early-Laying Pullets From Your Grain and One Bag of PURINA Chowder.

Let US Grind and Balance Your Grain.

Let us grind and balance your grain. Yes, it takes just one 100-lb. bag of Purina Chowder mixed with your grain to grow out 50 pullets (just 2 pounds per bird) and have them big and ready to lay early.

Come in to-day for our Purina Custom Mixing Service.

EXTRA!

The swing is definitely to Purina. The Ralston Purina Co. is growing 140% faster than the entire feed industry. Why not join the Purina feeders in the district who are getting more milk, meat and eggs?

BASIL DAWLEY

YOUR PURINA DEALER

Telephone 293 Winchester, Ont.

For Contracting of Masonry and General Carpenter Work, See

W. H. WOOD

Phone 612 R 13

MOUNTAIN - - ONTARIO

Free Estimates Given.

It's a wise investment to feed growing pullets for sturdy, vigorous growth. Feed

CAFETERIA GROWING MASH

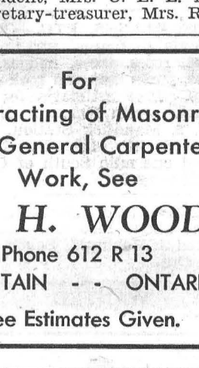

Build your "egg machines" big and strong, so they can handle laying feed easily, and stand up under the strain of heavy laying. Cafeteria Growing Mash does the job you want, at a price you can afford. Mash or pellets. Come in and see the open formula.

MADE BY MAPLE LEAF MILLING COMPANY LIMITED

Stocked and Sold By

Fennell Feed Company, Winchester

BOWLING SCORES

(By Uncle Ezra)



Phyllis McIntosh rolled games of 128, 226 and 200 to cross 554 and take all the ladies' honours in the Craig Group on Monday. Stirl. Dawley took the men's cross with games of 219, 246 and 174 to cross 639. Dudley Craig had a cross of 538 and rolled the high men's single, a 250, along with strings of 179 and 209.

In the Community League on Tuesday Marge Crummy took all the ladies' honours and had the high scores of the night, rolling nice strings of 300, 241 and 290 to cross 831. Terry Churchill had 576-224, Jean Cummings 571-230, Carrie Isaac 545-242. Singles included Lula Dawley 213, Jean Dunlop 208, Shirley Crummy 212, Marion Ault 201. Archie Rice topped the men with games of 247, 262 and 157 to cross 666. Lorne Byers crossed 642 and rolled the men's high single, a 290. Harry Mussell had 662-244, Norm. Utman 618-247, Jim McCloskey 596-223.

The second home games of the Lower Ottawa Valley Bowling Tournament were played on Wednesday, with Osgoode being the visiting team. Winchester won all games and pin fall to take all seven points, the totals being Winchester 6380, Osgoode 5505. These totals are for ten men teams. James Lennox, after being high scorer for the home team the week before, rolling 265, 264 and 178 to cross 707, came up this week to take the honours again with strings of 212, 216 and 305 to cross 734. Ellery McMonagle had 695-288, Dalt. Kenney 687-263, Steve Corry 647-224, Chas. Binda 646-256, Lloyd Kenney 639-214. For Osgoode, Lorne Taylor had the high scores, having games of 240, 211 and 220 to cross 671. George Byers had 604-230.

Marge Crummy took double honours in the Glamour Girls' League on Thursday rolling a high single of 287 and other games of 274 and 238 to cross 799. Lula Dawley had 689-256, Phyllis Henderson 570-204, Lillian Acres 546-229.

In the Country Gentlemen's League on Friday, Jerry Holmes walked off with all the honours, rolling strings of 290, 266 and 226 to cross 782. Reg. Workman had 684-254, and Steve Corry 635-214.

In the Finch Mixed League, Pauline Robertson was top lady with games of 172, 200 and 161 to cross 533. Ken. McMillan took the men's honours with 588-248.

Farmers...

We Can Supply You With

Light and Heavy Barbed Wire.

Frost Farm Gates in 12, 14 and 16 Foot Widths.

Round-End Galvanized Water Tanks in 6 and 8-foot Lengths

Westeel Galvanized Iron Roofing in all lengths, in stock.

R. S. Allison & Sons

Telephone 346J3.

Winchester Springs - - Ont.

Dairy Rations

We dont' make extravagant claims for the feeds we handle, but we do believe in their high quality.

Try a few Bags of LAKE OF THE WOODS 16% DAIRY RATION

We know you will llke it!

HUGH McMASTER

PHONE 431. WINCHESTER, ONT.

HYLO EGG-GRADING STATION

L. Kapeller, Proprietor.

WINCHESTER, OSGOODE and CHESTERVILLE

Daily Highest Market Price for our City Trade.

Two Electric Grading Machines To Assure You Proper Grade.

If it is not convenient for you to bring your eggs to our Grading Stations at Winchester or Osgoode, you may leave them at any of the following stores where they will be picked up and your returns left twice weekly:

Allison's Store---Winchester Springs
Coughler's Store, Winchester Springs
Carkner's Store ----------Ormond
Saunders' Store ----------Inkerman
Lewis' Store ----------Dalmeny

WINCHESTER — **A. Crawford, Mgr.**
OSGOODE — **R. Rennick, Mgr.**
CHESTERVILLE — Harold Marriner, Manager.

Plumbers, Tinsmiths Furnace Service

FINDLAY FURNACES
CRANE OIL BURNERS
FINDLAY OIL BURNERS
QUEBEC HEATERS
ENTERPRISE COMBUSTION HEATERS
NEW & USED COOK STOVES
SHALLOW AND DEEP WELL PRESSURE SYSTEMS
DOMESTIC & STOCK PUMPS
DOMINION WASHING MACHINES
SNOW SHOVELS

J. Fader & Son

Telephone 60

WINCHESTER - ONT.

NEW INDUSTRIAL DEVELOPMENT

A giant new industrial development is taking place in the West Kootenay district of British Columbia, quite close to Trail and Nelson. A new woods products manufacturing industry, involving the expenditure of tens of millions of dollars is being established at Castlegar, writes Harold Hilliard in the April 26 issue of The Toronto Star Weekly. The Star Weekly points out that industrial development is growing throughout Canada at an unprecedented rate in such widely scattered centres as the iron ore area of Labrador; the aluminum centres on the Saguenay River; oil producing areas in Alberta; and woods products manufacturing throughout British Columbia.

THE SERVICE OF SIGHT

J. MILES WHITTEKER

Optometrist

MORRISBURG — ONTARIO

Specialist in Correcting Defective Vision and Eyestrain.

OFFICE HOURS

9 to 12 Noon; 1.30 to 5.

Sat., 9 to 12 Noon.

Telephones:

Office, 18W. Res. 18J.

Telephone For Appointment.

Wool Growers' Organization

WOOL

SHIP COLLECT TO

Our Registered Warehouse No. 10

CARLETON PLACE, ONTARIO

Reliable Grading

Prompt Settlement

Shippers may obtain sacks and twine without charge from

GEORGE A. HAY, Marvelville

BASIL JOHNSTON, Navan

or by writing direct to

CANADIAN CO-OPERATIVE WOOL GROWERS LIMITED

217 Bay Street, Toronto, Canada

SHUR-GAIN FEED SERVICE

All Shur-Gain Products are formulated to obtain the Greatest Growth and the Maximum Possible Production from your animals. When we suggest or recommend any of these products to you, we know they will afford utmost satisfaction.

Start Your Chicks On Shur-Gain Chick Starter

Start Your Pigs On Shur-Gain Pig Starter

Start Your Calves On Shur-Gain Calf Starter-Grower.

Watch The Results

H. S. LANNIN LIMITED

WINCHESTER, ONTARIO.

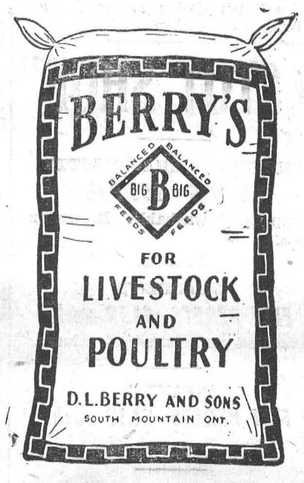

MARKET PRICES PAID FOR

DEAD STOCK

HORSES - CATTLE HOGS

TELEPHONE COLLECT

Winchester 114
Cornwall 3730

ST. LAWRENCE RENDERING CO.

RAILWAY TIME TABLE CHANGES

Effective

SUNDAY, APR. 27

Consult your Ticket Agent for further information

Canadian Pacific

The "WINCHESTER"

Ontario's Finest Small Town Theatre.

SHOWS Continuous From 7.00 p. m.

Matinee Saturday at 2.00 p. m.

THURSDAY, FRIDAY AND SATURDAY

APRIL 24th, 25th and 26th



ALSO SELECTED SHORT SUBJECTS

MONDAY, TUESDAY & WEDNESDAY

APRIL 28th, 29th and 30th



Winchester Motors

St. Lawrence Street, Near C. P. R.

STUDEBAKER Sales and Service

J. I. CASE TRACTORS and Farm Machinery

ATTENTION FARMERS!

Spring is just around the corner. Come in NOW and have your Tractor prepared for the spring work, or trade the tractor you have on a new J. I. CASE.

COME IN AND TALK IT OVER.

DOUG. ANGUS, Proprietor

HOWARD FETTERLY, Sales Manager.

PHONE 122 - - Winchester, Ontario.

ELMA

(Last Week's News)

Lieut. and Mrs. Harold Brown, of Ottawa, spent the week-end with Mr. and Mrs. Melvin Dillabough and Claude.

Mrs. Harold Smith and children attended a birthday party in honour of Mrs. William Smith, Chesterville, on Tuesday evening.

Easter week-end guests of Mr. and Mrs. George Armstrong were: Miss Helen Armstrong, of Ottawa; Mr. Stuart Armstrong and Mr. Harold Armstrong, of Chesterville, Mrs. Frank Burt, Douglas and Kathleen, of Vancouver, B. C.

Mr. and Mrs. Gerald McIntosh and Lynn, of Brockville, spent the week-end with relatives here.

Mrs. Ewart Brownell, of Ottawa, and Miss Gwen McMartin, of Cornwall, were Easter guests of Mrs. A. N. Barkley and Mrs. H. Smith and family.

Congratulations are extended to Mr. and Mrs. Stuart Armstrong on the birth of a daughter at the Winchester District Memorial Hospital on Friday, April 11th.

Mr. and Mrs. George McIntosh and Barrie visited Mrs. McIntosh's mother, Mrs. Grant McIntosh, at the the Kingston General Hospital, on Saturday.

Mrs. Harold Pemberton spent a few days with her sister, Mrs. Edgar Adams, at Cardinal.

Mr. and Mrs. Allen Beckstead, of Morrisburg, and Mr. and Mrs. Clinton Beckstead and children, of Alliston, visited Mr. and Mrs. Bernice McIntosh, Mr. and Mrs. Harold McIntosh, Carole and Beverley, on Good Friday.

Mrs. Douglas Hough and Debra returned to Niagara Falls after spending some time with the former's parents, Mr. and Mrs. Graham Bell.

Mrs. Wm. McNair and Miss Ada Barkley spent Friday with Mr. and Mrs. Hugh Barkley and family.

Mr. and Mrs. Donald Kyle and Elaine, of Colquhoun, visited at the home of Mr. and Mrs. B. C. McIntosh on Sunday. They were accompanied home by Miss Carole McIntosh, who will be their guest for a few days.

BeKooy—Matthyssen

A quiet but pretty wedding was solemnized in the United Church, Elma, recently, when Miss Christina W. Matthyssen and Mr. Jan BeKooy, both formerly of the Netherlands, were married by Rev. Roland Kelly. The double ring ceremony was performed before the altar which was decorated with seasonable flowers in pastel shades.

The bride, who wore a suit in a becoming shade of brown with matching accessories and a corsage of white hyacinths, was attended by Mrs. W. De Ruiter, of Williamstown, who wore green with brown accessories. Mr. De Ruiter was best man. The wedding music was provided by Mrs. Hugh McMillan and during the signing of the register Mrs. Graham McPherson sang "O Perfect Love."

Following the ceremony, a reception was held at the home of Mr. and Mrs. Harry Carruthers, where a supper, including a 3-tier wedding cake, was served. Among those present from a distance were, Mrs. Jan Dost and children, Carole, Ilona and Bianca, of Ottawa.

Junior — Gee, whatcha standing here for, Jimmy? This is the place that fired you last week.

Jimmy—Aw, just wanted to see if they're still in business.

Parking Without Much Fuss Is A Sign of Good Driving



1. PULL UP EVEN with the car in front. Turn your steering wheel hard right, and back up slowly.

Should some demonstistician take the trouble it would probably find out that automobiles travelling backwards cause more accidents per miles travelled than those going in the normal forward direction.

He would also likely find that most of these "backing" accidents are the result of faulty parking.

Though the consequences are seldom more serious than dented fenders or scratched finish, inability to park properly is the mark of an inept driver. Reversing the car into a limited parking space, without unnecessary fuss or effort, presents no problem to the good driver. But a great many motorists try their own temper and patience, as well as those of the people they delay, in their frustrated attempts to back twenty feet of car into twenty-five feet of space. Then, often they invite trouble by leaving their cars with front or rear, or both, projecting into the line of moving traffic.

On busy city streets it is particularly important that parking be done efficiently and with as little interference as possible to traffic. Drivers who have difficulty in backing into parking space should practise in uncongested areas.

No driver should consider himself or herself a capable operator until he has mastered the technique of reverse parking. Such ability will save his time, energy and temper and will also have a salutary effect on the dispositions of those in his vicinity. Parking know-how will save him repair bills and possible law suits with car owners who take a dismal view of the forceful attention their vehicles receive at his hands.

Pulling out of a parking space also requires knowledge and skill. Fenders are just as vulnerable to the car leaving as they are to the car entering the parking area. The first rule for both procedures and most important in the interests of safety is: "Signal your intention, then be sure the way is clear before you leave or enter the traffic stream."

To the real driver the ability to park properly is not a hit-and-miss proposition but a part of a safe, skilled motor vehicle operation. For easy parking follow the steps illustrated here.

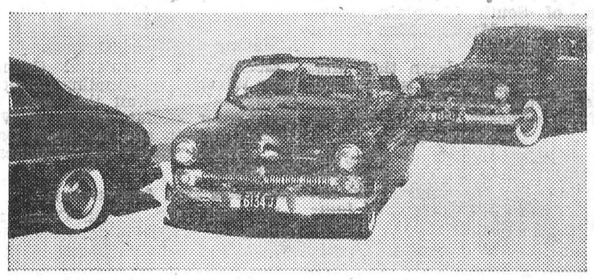

2. WHEN YOUR FRONT SEAT is even with the other car's rear seat, begin straightening your wheels. By the time the bumpers are even, your wheels should be straight. Then turn your steering wheel hard left.

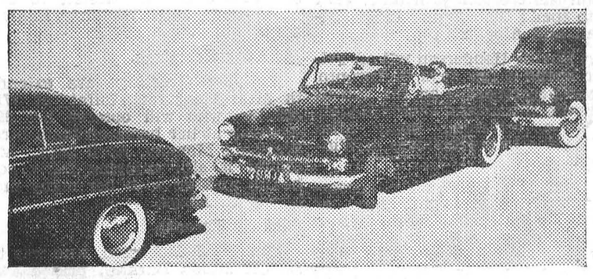

3. BACK AND FRONT will then come close to the curb. Pull ahead, straighten wheels so that front and rear are within six inches of the curb.

CLAIM BACKING ACCIDENTS OVER HALF OF TRUCK TOTAL

Besides parking mishaps, backing causes over fifty per cent of trucking accidents, according to officials of some of the truck companies. Though results are usually of a minor nature, fatal accidents have been caused by backing vehicles, most of the victims being children.

Truckers trying to negotiate narrow lanes often cause damage to buildings, garbage pails and objects they can't avoid. Deliveries on dead-end streets are frequently hazardous when the driver finds it necessary to back several hundred feet past parked cars, abandoned toys and frolicking children.

No wonder, say truck company officials, that well over half of their damage claims are the results of backing accidents. Minor though each claim may be, the sum total is of major proportions.

HIGHLIGHTS OF BUDGET

Personal income taxes drop an average of six per cent. July 1st, but social security tax more than eliminates benefit.

* * * *

Present 20 per cent. defence surtax incorporated in new personal income tax schedule; basic exemptions unchanged.

* * * *

Ceiling on amount of deductible medical expenses raised, but four per cent. floor remains.

* * * *

Cigarette tax reduced by three cents on package of 20, to rate before last budget—effective immediately.

* * * *

Tax on raw leaf tobacco cut by three-quarters of a cent an ounce, back to previous rate—effective immediately.

* * * *

Special 25 per cent. tax on motor cars and other luxuries cut to 15 per cent.—effective immediately.

* * * *

Special 15 per cent. excise tax on household washing machines, stoves and refrigerators repealed—effective immediately.

* * * *

Special excise tax on soft drinks cut to 15 per cent. from 30 per cent. on soft drinks and to 25 cents a pound from 50 cents on carbonic acid —effective immediately.

* * * *

Excise tax of 15 per cent. levied on dry powder drinks. competitive with soft drinks—effective immediately.

* * * *

Surplus for 1952-53 expected to be $9,000,000, compared with $355,737,000 for 1951-52.

* * * *

Revenues in 1952-53 estimated at $4,279,000,000, compared with $4,003,111,000 in 1951-52, an all-time record.

* * * *

Expenditures for 1952-53 estimated at $4,170,000,000, compared with $3,647,374,000 in 1951-52.

* * * *

Corporation tax on companies generating electricity, steam or gas is limited to maximum 43 per cent., compared with general company tax maximum of 50 per cent.

* * * *

Crown companies in competition with private industry, previously tax exempt, to pay normal corporation tax.

* * * *

Tax deductions for exploration costs of petroleum, natural gas and mining industries extended an additional year.

* * * *

Three-year tax exemption for new mines extended to mines starting production in 1955.

* * * *

Tariff amendments provide some reductions, some modifications and some additions, effective immediately.

Sensational New Refrigerator Development!

DAIRY BAR

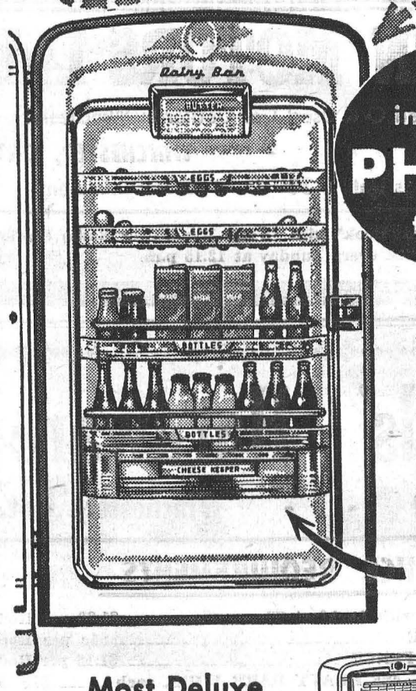

See it in the new PHILCO for 1952

Not just shelves—but a new kind of storage door with butter keeper . . . space for eggs, milk, cheese at your fingertips.

Cheese Keeper
Keeps cheese store-fresh for weeks

At last, a container scientifically designed to preserve cheese freshness and flavor, prevent drying out.

Most Deluxe refrigerator ever offered at the price

See the new 1952 Philco with Dairy Bar. New deluxe features—matchless new Key Largo color styling. Sizes 7 to 11 cu. ft.

PHILCO 1125 →

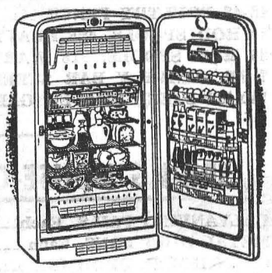

New 1952 Philco Models as Low as $275.00 EASY TERMS

A. T. ALLISON & SONS
INKERMAN - - ONTARIO
Telephone 24 r 3, South Mountain Ex.

BILOW'S AUTO SALES

MERCURY LINCOLN & METEOR CARS and TRUCKS.

NEW and USED CARS, TRUCKS and TIRES
AUTO PARTS, FOR ALL MODELS

Half-Ton Mercury Truck Now On Display, also New Meteors and Mercurys.

Chevrolet, Ford, Plymouth or Dodge Cars. Rebuilt Transmissions from 1928 to 1951 for

REPAIRS TO ALL MAKES and MODELS

FOR PROMPT SERVICE CALL 249.

LLOYD BILOW - - Winchester.

HYNDMANS

(Last Week's News)

Mr. McDougall returned home from the Kemptville Nursing Home on Friday, much improved in health.

Mr. Trueman Hurlbert had the misfortune to lose two yearling heifers last week. It was thought death was caused by the animals eating the filling out of an old couch.

Mr. and Mrs. Harold Francis visited Mr. and Mrs. Ray Grant on Thursday evening.

Jimmie and Bobby McLaughlin, of Cardinal, are holidaying with their grandparents, Mr. and Mrs. Robt. Grant.

Miss Betty Francis spent a few days this week with friends in Brockville.

Mrs. Bert Lattimore visited Mrs. Liza Beggs, of Heckston, one day last week.

Miss Shirley Grant, of Pleasant Valley, is holidaying with her parents, Mr. and Mrs. Ray Grant.

Mr. and Mrs. Cledius Francis and children, of Brockville, visited Mr. and Mrs. George Francis and Mr. and Mrs. Ray Grant on Friday and Saturday.

Mr. and Mrs. Lorne Conley and Lloyd spent Sunday with Mr. and Mrs. T. Carson, of Heckston.

Mr. and Mrs. Cecil Canning and girls visited Mr. and Mrs. T. Canning of Pleasant Valley on Sunday.

Mr. and Mrs. Bert Canning, of Prescott, spent Friday evening with Mr. and Mrs. Cecil Canning.

Mr. and Mrs. Lloyd Gilmer, of Belleville, visited Mr. and Mrs. J. Cleland on Saturday evening.

PLEASANT VALLEY

(Last Week's News)

Easter Sunday guests of Mr. Jas. Gilmer were Mr. and Mrs. Howard Conley and girls, of Prescott; Mr. and Mrs. Delmer Adams and girls, of Dixon's Corners, and Mr. and Mrs. Kenneth Hunter and girls.

Mr. and Mrs. Bruce Barkley, Donald and Charles, of Dundela, spent Easter Sunday with her parents, Mr. and Mrs. Charlie Hunter.

Mr. Robert A. Gilmer, of Brockville, spent Easter with his parents, Mr. and Mrs. D. F. Gilmer and family.

An Easter Service was held in this church on Sunday evening. Special Easter message was given by Rev. Mr. Michison, a friend of the pastor.

Easter music was provided by the choir under the leadership of Miss Marie Gilmer, organist.

Miss Enid Hamilton and Master Allan Carmichael, of Ottawa, were holiday guests at the home of Mr. and Mrs. Sam R. Hamilton.

Mr. and Mrs. Dwaine Kennedy and Mr. and Mrs. Morley Conners, Jean and Caroline, spent Easter with their parents, Mr. and Mrs. Lee Kennedy and Mrs. Margaret Kennedy.

Mr. and Mrs. Wm. Gates and baby, Allan, of South Mountain, spent Easter Sunday with her parents, Mr. and Mrs. Rodger Marchand, Gordon and Robert.

Mr. and Mrs. Andrew Grey, of Ventnor, took tea on Saturday evening with Mr. and Mrs. Sam R. Hamilton and Miss Enid Hamilton, while Mrs. David F. Gilmer and Mr. Robt. Gilmer visited with them on Sunday.

Mr. and Mrs. Herbert Wallace entertained a number of young people on Saturday evening, the occasion being Lawrence's 20th birthday.

Mrs. David F. Gilmer and Joyce spent a couple of days with her mother. Mrs. Hannah K. Jeffery, and Ross, of South Mountain.

Mr. and Mrs. Earl Gilmer and Mrs. Cora Davidson, of East Oxford, spent Easter Sunday with Mr. and Mrs. Robert Corker.



A General Motors Value

Buick Roadmaster

Give it Air and Watch it GO!

TAKE one gallon of good gasoline — mix in exactly the right proportion with several thousands of gallons of air —feed in small doses to a Fireball Engine — and what do you get?

Well, mister, the closest we can come to describing it is to tell you—it's something like the mighty thrust of an airliner — swooshing down the runway for a take-off.

All of which is another way of saying that these newest and finest of Buicks are packed with a mighty charge of lively, economical power. The high-performance Fireball engines in the Custom and Super Series develop 128 horsepower,* and the Roadmaster engine has a brand-new four-barrel Airpower Carburetor which boosts its performance to 170 horsepower yet delivers *more miles per gallon from gasoline!*

Yes, the 1952 Buicks have the mightiest engines in Buick's history, but that's only part of the story. See the new ROADMASTERS, SUPERS and CUSTOMS at your Buick dealer's and learn the rest of the story for yourself. You'll see interior styling stepped up to a new plateau of excellence and taste. What's more, you'll discover a whole range of distinctive features which are uniquely Buick's. How about coming in and getting the full story soon?

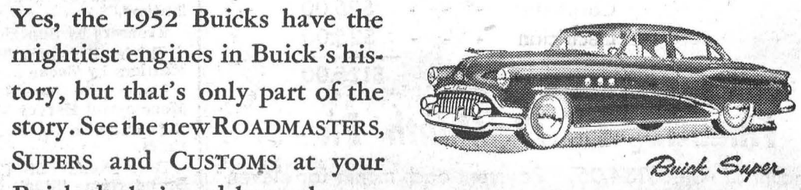

Buick Super

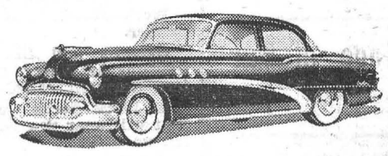

Buick Custom

*when equipped with Dynaflow Automatic Transmission

Sure is true for '52

When better automobiles are built BUICK will build them

MELVIN MOTORS LIMITED, WINCHESTER, ONT.

DUNCAN'S STORE

Last Longer. MONARCH PRODUCTS. Built Better.

Canada's Finest Playthings

COMET WAGONS, 11x24 inches ---------- $7.85

Hardwood Box, Steel Tube Handle, Channel Steel Undergear.

The New ROADMASTER WAGONS at $9.75 to $12.50

New style Disc Wheels, Large Auto-type Plated Hub Caps, Steel Tube Handle, ½-inch Bessemer Axles, Hardwood Body, C.B.S. Bushings and Bearings. In sizes 12x30, 14x34, 16x36 inches.

STAKE BOX WAGONS

Box made from Canada's Finest Hardwood. Size 14x32 ins.

CHILDREN'S WHEEL BARROWS $3.90

Fitted with a strong disc wheel, rubber tired. Width 11½ inches, Height, 11 inches, 36 inches long.

See Our Display of:

Metal Box Wagons, Tot Bikes, 3 Sizes of Tricycles, Doll Prams, Balls, Bats, Skipping Ropes, Garden Sets, and many other summer toys.

FOR THAT NEW PIECE OF FISHING TACKLE CHOOSE IT FROM OUR LARGE AND VARIED STOCK.

FRIDAY and SATURDAY SPECIALS

RINDLESS BACON	- -	1 lb. 45c
WHEY BUTTER	- -	55c lb.
GOBLIN BRAISED STEAK	- -	45c
CANNED TOMATOES	-	20 oz. 23c
SHORTENING	- - -	25c

SEE OUR WINDOW FOR WEEK-END MEAT SPECIALS

REYNOLD'S MEAT MARKET

Phone 85, Winchester

OUR AIM IS TO SERVE YOU THE BEST

Phone ELLIOTT'S 12

GET YOUR FREE BOX OF SURF SOAP

PEANUT OIL, 1 Pint Tin ---- 45c
CORN BEEF, Fray Bentos ---- 53c
PRUNES, Fresh In ---- 27c
MARMALADE, 2-lb. Jar ---- 33c
PEAS, 20-oz. size ---- 2 for 33c

BIG VARIETY OF FRESH Vegetables and FRUITS

ELLIOTT'S FOOD MARKET

This Makes It Easy!

Your purchase of lumber and building materials for all your HOME IMPROVEMENTS and OTHER RENOVATIONS or BUILDING A GARAGE or an ADDITION TO YOUR EXISTING HOME, etc., plus your CARPENTER'S and OTHER MECHANICS WAGES can be financed through us - six, twelve, eighteen or twenty-four months to pay depending on the cost of your job.

EXAMPLE :	Materials - - -	$75.00
	Carpenter - - -	$25.00
	Electrician - - -	$25.00
		$125.00

Financing On 12 Month Plan:

Amount of note $134.05. Payment each month for eleven months $12.00. Twelfth month payment $2.05.

The financing cost in every case gives you life insurance up to the amount of your loan until same is paid.

WHILE THEY LAST---Take Advantage of Our Specials In Studding and Sheathing.

H. S. LANNIN LIMITED

Manufacturers of Lumber, Sash, Doors, Frames, Trim, etc.
Retailers of Building Supplies.
WINCHESTER Phone 48W ONTARIO

SOCIAL AND PERSONAL

Mrs. Robert Bronson spent a few days last week visiting friends in Toronto.

Mr. Gerald Droppo has returned to Oakville, having spent Easter week at his home in Nation Valley.

Pte. Ted Douglas, of Camp Borden, spent the Easter week-end in Winchester visiting friends and relatives.

Miss Doris Robertson, of Smiths Falls, spent a few days last week the guest of Mr. and Mrs. Roy Fawcett.

Mr. and Mrs. W. H. Agnew and daughter, Jane, of Ottawa, were week-end guests of the Misses Ida and Emma Gardner.

Miss Shirley Reynolds, of Carleton Place, spent Easter week with her uncle and aunt, Mr. and Mrs. G. H. Reynolds, and Jimmie.

Miss Lois Coons, of New Liskeard, spent the Easter holidays with her parents, Mr. and Mrs. Dalton Coons, and grandparents, Mr. and Mrs. Sterling Coons.

Mrs. Clifford Francis and Harrison, of Maple Ridge, and Miss Vivian Smith, of South Mountain, spent Thursday with Mr. and Mrs. Harold Bouck, of Elma.

We are sorry to learn that Mrs. John Guy, of Inkerman, is a patient at the Ottawa Civic Hospital, suffering from a heart attack. All will wish her a speedy recovery.

Miss Sybil Crawford and Mr. John Kunick, of Fulton, N. Y., were week-end guests of the former's sister, Mrs. D. Angus, Mr. Angus and family, also Mr. and Mrs. Roy Fawcett.

Messrs. Ross and Wilfred Durant and Harold Kennedy left Tuesday morning on an extended motor trip through the Western provinces. They plan to spend the summer in Saskatchewan and Alberta.

Miss Phyllis Henderson left on Friday to spend a few days in Toronto. She was accompanied on the trip by two nieces, Susan and Candy Behan, who were returning home after spending the Easter holidays in Winchester.

Mr. and Mrs. Ralph Guy, accompanied by Mrs. Andrew Droppo, of Chesterville, enjoyed a motor trip to Walkerton over the Easter week-end, where they visited Mr. and Mrs. Walter Blackwell and Mr. and Mrs. Brock Blackwell and family.

Mrs. Dalton Coons and daughter, Lois, motored to Toronto on Friday and returned home on Saturday. Miss Elaine Coons, nurse in training at Toronto General Hospital, returned home with them for three weeks' holidays.

Winchester and district were represented at the annual sessions of the Provincial Grand Orange Lodges of Ontario East and Grand Black Chapter, held in Lindsay from April 14th to April 17th, by Mrs. Elizabeth Scott, Mr. and Mrs. Wilson Hoy, Mr. Roy E. Annable, Mr. Douglas Johnston, Mr. Alan Swerdfeger, Mr. E. R. Jackson, Mr. Ernest Acres and Mr. Herbert Wallace.

GARDEN PLOWING

I am prepared to do all types of Garden Plowing at reasonable rates. Phone or see Clifford Walker, 48-50p Winchester.

SPECIALS

FRIDAY and SATURDAY

MIXED COOKIES	2 lbs. for 49c
CHOCOLATE MARSHMALLOW COOKIES	29c lb.
PINEAPPLE JUICE, 20-oz., 2 for	25c
APPLE JUICE, 20-oz. tin	10c
FRUIT COCKTAIL, 28-oz.	42c
SOUTHERN CROSS TUNA	25c
PITTED DATES	2 lbs. for 25c
LUX TOILET SOAP	4 for 26c
FLORIDA JUICE ORANGES,	25c doz
GREEN CELERY	2 for 23c
SAUSAGE MEAT	2 lbs. for 65c
BACON SQUARES	23c lb.
SLICED BACON	39c lb.
MARGARINE, Sunbright	32c

MacPherson & Summers

COLD STORAGE - Phone 253
EAST END MARKET - Phone 80.

Morgan's

Men's & Boys' Shop

"Where Quality Counts"

When you are trying hard to stretch that dollar, you should make sure you are getting full value in everything you buy.

And with Brand Line Goods you do that. So, when out shopping, insist on goods which carry a label. It is your guarantee of full value for your money.

That's why we are glad to show you in the following:

Suits and Top Coats by Fashion Craft.
Sweaters by Tony Day and Ballantyne.
Trousers by Superior and Danaher.
Shirts, Pyjamas, Ties, Shorts and Mufflers by Tooke and Arrow.
Underwear by Stanfield, J. R. Moodie and Harvey Woods.
Sportswear by Deacon Bros. and Craft.
Boys' Suits and Coats by Cohen. Brand Name "Boy's Chum."
Dress Shoes by Slater, Arrow and Scott & McHale.
Dress Socks by Holeproof, MacGregor and Harvey Wood.
Hats by Biltmore and Shuttleworth
Rubber Footwear by Miner.
Work Boots by Greb and John Palmer.
Overalls and Shirts, and Work Clothing by Walker and Great Western Garment, called "Red Strap."
In Work Socks we have the one that will wear you longer. Customers tell us so.
We have always stayed clear of Jobbers' Lines, as they are only trouble lines to our customers.
Drop in, you are always welcome.

E. A. MORGAN

PHONE 326 - WINCHESTER

SOCIAL AND PERSONAL

Mr. and Mrs. Stewart Gibson spent Sunday at Maxville, Ont.

Miss Joyce Rundle spent the Easter holidays with her aunt, Mrs. S. A. Williams, of Toronto.

Mr. and Mrs. Sparling Beach, of Ottawa, were calling on Mr. and Mrs. Mel. Rundle and other friends in town last week.

Miss Aleitha M. Coons, of Cornwall, spent the holidays with her parents and sister, Mr. and Mrs. Sterling Coons and Bertha.

* * * *

Patient In Hospital.

Miss Margaret Coulthart, of Ottawa, daughter of Mrs. A. Coulthart, formerly of Winchester, is a patient in the Ottawa Civic Hospital. Her many friends here will wish her a speedy recovery.

Engagement Announced.

Mr. and Mrs. Dalton P. Timmins, of Inkerman, announce the engagement of their daughter, Frances Isabel, to Gordon Franklin Helmer, son of Mr. and Mrs. F. Erle Helmer, of Winchester. The marriage will take place in late May.

Attending Counties' Council.

Members of Municipal Councils from Winchester attending Counties' Council at Cornwall this week are Mr. Walter Moffat, Reeve of Winchester Village, and Mr. Basil Dawley, Deputy Reeve of Winchester Township.

Celebrates 25th Anniversary.

Mr. and Mrs. Dalton Coons and family, of Toyes Hill, were entertained to a turkey dinner on Wednesday evening at the home of the former's parents, Mr. and Mrs. Sterling Coons, of Winchester, to celebrate their 25th Wedding Anniversary.

Birthday Greetings.

Birthday Greetings are extended to Mrs. Margaret Moffat, of Winchester, who will observe her 90th birthday at her home on Main Street West, on Monday, April 28th. Mrs. Moffat is still enjoying fairly good health and we wish her many more happy birthdays.

Died At Toronto.

Mrs. W. J. Robinson, who was the former Hulda Barkley, passed away at the Eastern General Hospital, Toronto, on Monday, in her 91st year. Prior to going to Toronto a few years ago, deceased had lived in this district. She leaves two sons, Russell Barkley, of Chicago, and Benjamin, of Toronto. The funeral service is being held from the Vice & Craig Funeral Home here, this afternoon at 2 o'clock. Interment will be made at Maple Ridge Cemetery.

ATTENTION DOG-OWNERS!

Thursday, May 1st, is the deadline for paying your Dog Tax and obtaining a 1952 collar tag. After that date, the penalty, as provided in the Dog By-Law, will be imposed. Licenses for Male Dogs are $2.00, and for Females, $4.00, plus 25c for the dog tag. Pay your Dog Tax now and avoid the penalty.

CHIEF GILBERT RAISTRICK,
48-49c Dog Tax Collector.

HOSPITAL AUXILIARY MEETING

A reminder to members and friends of the District Memorial Hospital Auxiliary that the regular meeting will be held in the Town Hall, Winchester, on Thursday, May 1st, at 8 p.m.

C. B. M. C. RALLY HELD IN RENFREW

Several members of the local Christian Business Men's Committee attended the District Rally held in the United Church, Renfrew, last Saturday, where Mr. Joseph Webb, one of the number, was on the programme as a special speaker. They report a large attendance and a warm spiritual felowship. Delegates were present in groups from Montreal, Kingston, Peterborough, Pembroke, Ottawa, Shawville, Que., Toronto, Woodstock and Hamburg, N.Y. as well as individual members from many other outside points. The Ottawa committee sent an especially large delegation. These members were prominent on the programme and in all discussions. The evening Evangelistic Service filled the auditorium of the church. Mr. Ed. Klemm, of the Toronto Committee, was the speaker, and his appeal brought decisions for Christ from several adults. All feel the Rally was richly rewarded.—Contributed.

E.O.F.A. TO HOLD QUARTERLY MEETING IN WINCHESTER

The next quarterly meeting of the Eastern Ontario Firemen's Association will be held in Winchester some time during the Fall, it was announced at the Spring meeting, held in Perth last Friday evening. The town of Almonte will be the centre of activity for the annual Firemen's Convention about August 1st.

Representing 85 fire departments, over 150 firemen attended the session and heard Mr. Andrew Anderson, of the Bickle Sea-grave Company, speak.

Almonte's fire chief requested that a different type of sports program be lined up for the Annual Convention.

Representing Winchester Fire Department at the Perth meeting were Chief Gilbert Raistrick and Firemen Steve Corry, Harold Levere and Dalton Kenney.

At the conclusion of the meeting visiting delegates were guests of the Perth Fire Department at a luncheon.

MacINTOSH'S

PHONE 46

WEEK-END EXTRA SPECIALS

SLICED PEACHES, 28-oz tins ---- 32c
SELECT MEATBALLS & GRAVY, 16 Oz. Tins ---- 45c
SWANSDOWN CAKE MIXES, 2 - 49c
ICE WAFER COOKIES, 1 Lb. Pkgs. ---- 2 for 29c
SOUP PEAS, 1 lb. Pkg. ---- 18c
DUTCH SET ONIONS ---- 2 lbs. 45c

Full Line of Garden Seeds and Flowers.

Free Bar of Palmolive Soap with Giant Fab.

MacIntosh's Groceteria

PHONE 46, WINCHESTER, ONT.

Keyes' CASH Store

FULL COLOUR TALKING FILM
"TOWEL TALES"
SEE CALDWELL TOWELS IN THE MAKING
Sponsored by J. H. KEYES, in aid of the Women's Institute. Silver Collection at the Door
TUESDAY, APRIL 29th. FREE DOOR PRIZE.
See Our Window Display.

PROM HOME PERMANENTS $1.75
No Neutralizer. Very Good.

New LINOLEUM MATS, 27x54 ins. $1.00

MOTHER'S DAY, MAY 11th.
Ice Box Carnations, Red, Pink, White - 19c each
Large Assortment of Gifts, Cards and Boxed Chocolates. Don't Forget Mother.

DUTCH SET ONIONS CHOICE QUALITY 25c lb.

NEW ASSORTMENT OF
HEAD SQUARES 89c - $1.00

New COAT BUTTONAIRES 39c, 49c

4 pkgs. of GLOVER SEEDS 15c

J. H. KEYES

Telephone 16 - - Winchester, Ont.

Before You Buy A New Car

Come and See Our Fabulous Selection of

NEWER THAN NEW OK USED CARS OK

They're All Out of This World....Everyone a Breath-Taking Beauty, Guaranteed on a 50-50 Basis for 90 Long Days.

1951 PONTIAC CHIEFTAIN DELUXE BIG SIG SEDAN, with air conditioning. Custom built radio, metallic finish, air-foam cushions, front and rear, and all the other deluxe appointments.

1951 PONTIAC FLEETLEADER DELUXE 4-DOOR SEDAN, with air conditioning, in stately Navy Blue.

1951 CHEVROLET DELUXE 4-DOOR SEDAN, in snappy Sea Foam Green, with Whitewall Tires and air conditioning.

1950 CHEVROLET FLEETLINE 4-DOOR SEDAN. A sporty car at a sporting price. In Annapolis Green.

1949 OLDSMOBILE 4-DOOR SEDAN. One you will be proud to own.

1951 CHEVROLET FLEETLINE DELUXE SEDANETTE. In Metallic Aspen Gray, with air conditioning.

1949 CHEVROLET STYLELINE SPECIAL 2-DOOR COACH. In Heavenly Cascade Blue. It, too, has white stockings all around

You Simply Must Come In And Look Them Over.
Save Yourself That New-Car Price By Purchasing a 1949, '50 or '51 From Melvin's Stock of NEWER - THAN - NEWS.

MELVIN MOTORS Ltd.

Your Authorized O K Used Car Dealer In Winchester
TELEPHONE 113 - - WINCHESTER, ONT.
Open Evenings Until 9.30—Later By Appointment.

Listen to "Valley Note Book" with Frank Ryan, over Radio Station CFRA every Sunday at 12.15 p.m.

Woods' Hardware

PHONE 109 - - Winchester, Ont.

FENCE REQUIREMENTS

8 WIRE FENCE, with Lockfast Tie	$1.20 per Rod
8-32 HOG FENCE	94c per Rod
18-48 POULTRY FENCE	$1.15 per Rod
80 ROD SPOOLS, 4x6 HEAVY BARB WIRE, each	$10.65
80 ROD SPOOLS, 4x6 WARTIME BARB WIRE, each	$7.65
7-FT. HEAVY Y BAR STEEL POST AND CLIPS, each	90c
14'x48" STEEL BRACED GALVANIZED FARM GATES	$23.40

SPRING HOUSE-CLEANING HELPERS

GALVANIZED PAILS, Each	95c, $1.10 and $1.40
METAL DUST PANS, Each	35c
CORN HOUSE BROOMS	From $1.39 to $2.49
WIZARD GLASS WAX	55c
PASTE FLOOR WAX	1 lb., 45c
KNEELING PADS	69c
CLIMAX WALL PAPER CLEANER	30c
CELLULOSE SPONGE MOPS	$2.98
STEP LADDERS	4 Ft., $3.00; 5 Ft., $6.00; 6 Ft., $7.00
STEP STOOLS	$6.00
KITCHEN STOOLS	$9.25
CLOTHESLINE BAKELITE PULLEYS	$1.20
ALUMINUM PULLEYS	75c and 90c
GALVANIZED WIRE	50 Feet for 55c

Your Valued Patronage Solicited.



NOT EXACTLY AS Illustrated

SPECIAL 3-PIECE FRIEZE CHESTERFIELD SUITE
$189.00
Others at $219.00 and up.

VICE & CRAIG

Furniture Dealers Ambulance Service Funeral Directors
WINCHESTER, ONTARIO.