SINGLE COPIES 70¢ G.S.T. INCL.

The Leader

A Family Newspaper Serving the Community for more than a Century

VOLUME 133 NO. 17 WEDNESDAY, APRIL 23, 1997 MORRISBURG, ONTARIO

Chamber looks at name change

At their annual meeting, the Morrisburg Chamber of Commerce has approved a motion to amend the by-law to have its name changed from Morrisburg District Chamber of Commerce to South Dundas Chamber of Commerce. "The motion will be brought to a special meeting and voted on by the general membership," said Anne-Marie Dawley, Chamber manager and secretary. The new executive was approved as follows: president Dirk Testerink, first vice Linda Bowers, second vice Gordon Hawn, treasurer John Gareau, secretary Ann Marie Dawley.

Dundas Hazardous Waste Site

After a presentation by David Sloan of Winchester, the South Dundas Transition Committee considered a proposal to fund a hazardous waste site being built by the four north Dundas municipalities. Funding of $4,00 for capital cost and $1,000 in annual operating costs is requested, and a decision was referred to the four South Dundas municipalties. The site would have seven chambers different to store types of household hazardous matterials.

From Sheep's Back to yours

On **Sunday, April 27** from **1.00 p.m.** to **4.00 p.m.** the public is invited to a special "From the Sheep's Back To yours" program at the Visitor Interpretive Center at the Upper Canada Migratory Bird Sanctuary. Participants will learn techniques of how sheep's wool is processed and manufactured into clothing and see free demonstrations. Some members of the Guild of Spinners will be there to answer questions regarding spinning wheels and use of natural fibre. Horse-drawn wagon rides are also availabe from 1.00 p.m. to 4.00 p.m.

Itani speaks toWriters

Fiction writer, poet and essayist Frances Itani speaks to the Valley Writers Guild at 2 p.m. on May 4 at St. John's United Church, Prescott St., Kemptville. Non-members are welcome, pay $4 at the door, and are invited to stay to enjoy refreshments and meet the guest and members. For more information, call (613) 658-5245.

Electors to mail forms

Electors who were not enumerated during the final federal door-to-door enumeration are urged to mail their postage-paid registratio forms to Electios Canada as soon as possible. Proof of identity can be a photocopy of any current document (driver's licence) showing name, address and signature. In this way, eligible citizens can ensure their names will appear on the national Register of Electors.



It's not easy being green

Morrisburg Public School's Senior Kindergarten students, Leslie Schneckenburger, Kari Bennett, Drew Morrow and Russell Baylis were picking up garbage on Earth Day at their school during recess. The youngsters all do their part to help keep the environment healthy, and recently, the school was awarded a trophy for becoming 'green'. They have achieved over 120 projects to show their environmental prowess. They also drew environmental pictures on paper bags which Wheeler's Valu-mart grocery store is handing out to its customers.

—Day photo

Door of opportunity opens for Leslie O'Shaughnessy

CORNWALL—When Cornwall mayor Ron Martelle stepped down as candidate from the federal Progressive Conservatives, opportunity came knocking for Charlottenburgh reeve and SD & G United Counties warden Leslie O'Shaughnessy.

When there was first talk of a federal election last year, O'Shaughnessy considered the possibility of seeking the nomination, and at that time no one stepped forward for the Progressive Conservatives. In December, he decided to get out of municipal politics, and seek the nomination for the election, rumoured to be in the spring.

But when Martelle showed an interest, O'Shaughnessy felt the timing was wrong for him to compete. At the time, he was very occupied with municipal negotiations with the union, the Township budget and County budget, and felt he had no time to run.

"Then when Martelle stepped down, an opportunity opened for me," he said. "Now I had the time to give it all the focus."

O'Shaughnessy first entered politics in 1991, starting as deputy reeve of Charlottenburgh.

Although he had no prior experience in municipal politics, O'Shaughnessy became involved over the contentious sewer and water project in Glen Walter. As costs escalated, posing a strain to the taxpayers, O'Shaughnessy felt the concerns of the public were not being listened to, and the politicians didn't have sufficient regards for the ratepayers.

Once in office, O'Shaughnessy succeeded in having the rates reduced, went on to run successfully as reeve in 1994. And in 1996 as it was the turn of Charlottenburgh reeve to take on the office of United Counties Warden, he was then acclaimed to another political position.

– continued on page 3

Where are the jobs? asks NDP candidate, Gardiner

Catherine Thompson
Leader Staff

CORNWALL—If elected as Stormont Dundas Member of Parliament, Syd Gardiner would try to remedy lack of leadership in the area, which has helped contribute to its decline.

Acclaimed as the NDP candidate for the riding of Stormont Dundas in the next federal election, Gardiner blames local leadership for not accepting an offer of $8.5 million made a few years ago by the previous provincial NDP government to repair Highway #2. Now it will cost $15 million to repair the road, and the current Tory government is only offering $5 million in funding.

"At that time, the county government did not see fit to take the offer. There was a lack of leadership," Gardiner said. "Everyone at every level of government should have jumped on it."

Political influence may have been a factor in not accepting the offer, Gardiner inferred. This area has a strong Liberal influence, and if Liberal funding helped fix the road, the party could then claim the credit. Whereas if the NDP offer were refused, then their government could be accused of having done nothing for this region.

Another issue high on Gardiner's agenda is the broken promise of "jobs, jobs, jobs. The federal Liberals have been promising us jobs ever since they have been in power, but we haven't seen any," Gardiner said.

He claims the 1.5 million jobs lost through the North American Trade Agreement, have not been replaced. While losses negatively affect other regions, they particularly impact on this area, the most depressed in Ontario. "We're in real trouble here" Gardiner said.

Stormont Dundas should be one of the government's top priorities for locating a pro-

– continued on page 3

Kathy Johnston honored for curling dedication

MORRISBURG—Kathy Johnston was honored in a presentation at the Morrisburg Curling Club on Monday, April 14th, by Phil Hodgson of the Ontario Curling Association.

She was awarded the Labatt Achievement Award for outstanding service provincially and nationally to this sport of curling.

Locally, Johnston has been a member of the Morrisburg Curling Club since 1969, and has served two times as club president.

Provincially, she has given her time and energy as a member of the Ontario Curling Association and is now serving as immediate past president. She is currently chairperson for Curl Ontario.

Nationally, since 1992, she has been active in the Canadian Curling Association and for the past two years, has stood as the OLCA voting delegate.

The presentation was attended by approximately 100 appreciative local curlers. Jack Dikland as outgoing club president accepted the club duplicate plaque on behalf of the Morrisburg Curling Club.

By their very nature achievement awards are hard to come by.

They are reserved for exceptional voluntary, and for the most part, unseen, service.

Morrisburg Curling Club members are very appreciative of Johnston's achievement.



Outstanding service

Kathy Johnston, (centre) is pictured receiving the Labatt Achievement Award for outstanding service provincially and nationally to the sport of curling by Phil Hodgson (right). To the left, Jack Dikland accepts the club duplicate plaque.

Yard Sale kicks off BIA program

Catherine Thompson
Leader Staff

MORRISBURG—Your trash may be someone else's treasure!

The Morrisburg Business Improvement Area Association invites residents, service groups and churches to participate in the second **Giant Annual Village Yard Sale** on Saturday, May 17, from 8 a.m. to 4 p.m. So take a good look around your closets, drawers, and basements. There may be some used books, clothes, nearly new gadgets and second=hand furniture which you may be able to convert into ready cash, just by setting it out for public display.

Organizers anticipate stores will also hold sidewalk sales and some churches will have bake sales in the plaza, or in the church yards.

"Anyone who wants to hold a yard or sidewalk sale is encouraged to participate, " said BIA coordinator Earl Baker. "The more the merrier."

"We hope the weather is with us this year more so than last year," said BIA chair George Davies. "If the weather is with us, and the town participates the way we expect them to, it should be just super."

Agin this year, the yard sale will take in Morrisburg, Riverside Heights and Mariatown. Flyers will be distributed to every household in these areas, and a number of flyers will be posted in businesses and offices throughout Iroquois, Winchester and Williamsburg.

No registration is required, but if anyone wishes more information, call 543-4556.

A **Bicycle Safety Rally and Cross Country Bicycle Race** similar to last year's event is set for May 31. Const. Al Lummiss of the Upper Canada OPP Detachment will again be organizing the event with the help of volunteers.

There will be bicycle safety checks, and a skill test with five to six stations, providing opportunities to balance, brake and signal at intersections.

Lummiss advises all participants to bring their safety helmets as well as their bikes, since they will not be allowed to participate without this important piece of safety equipment. "We don't want someone getting injured," he said.

During the afternoon the BIA will host the second annual **Cross Country Bike Race** starting at 1.00 p.m. from the Tourist Information Booth in the Shopping Plaza. Registration is from 12 noon to 1.00 p.m. at the Tourist Booth. Prizes are planned for the fastest rider and hidden times.

While details have not been finalized, plans are also underway for the **40th Anniversary Party** to celebrate the opening of the Shopping Plaza. According to a study completed through the South Dundas Economic Commission, the Morrisburg plaza was the first to be built in Canada. During the St. Lawrence Seaway construction. In 1957, only one third of the village had to be relocated as the main street and business center were moved to the present location south of Highway #2.

To be held in the plaza June 26, 27 and 28, a birthday party in the plaza will commemorate the event which happened 40 years ago.

The BIA will also be involved in a host of events from May right through to December, focussing on the busy summer season. "We'll celebrate the 40th anniversary all summer long right to the end of September," Baker said.

Many food bank clients local

WINCHESTER—In May of this year, the Dundas County Food Bank will complete its fifth full year of operation.

Originally established to service North Dundas, the food bank officially changed its name and extended its territory one year ago to include the whole of Dundas County. At present, the food bank lists some 250 families on its active files. The latest figures show that nearly half these people are from South Dundas. Unfortunately, the demand from this area has not been met with an equal amount of support. Only about five per cent of the food bank's support comes from the Morrisburg-Iroquois area.

Clients are usually greeted by coordinator Judy Hilson. New clients are asked for their social insurance number and some form of address bearing identification. Files are cross referenced with The House of Lazarus (South Mountain), Salvation Army (Kemptville), and the Agape Center (Cornwall on a regular basis. Clients are asked to choose one food bank.

Each client is given a food box appropriate for the size of their family. The box contains a three day supply of nutritionally balanced eggs, cheese, meat, fresh fruit and vegetables. Fresh milk is provided for families with small children. Clients are encouraged to limit their visits to once a month with allowances made for emergency needs. The food bank is located at 594 St. Lawrence Street, Winchester and is open Monday's 10-12 a.m.; Wednesday's 8-9 p.m., and Friday's 1-3 p.m.

In order to keep the shelves stocked food raising is a major priority. Traditionally, the main food drive has taken place during the Christmas season. However, to properly serve the growing number of clients, additional food drives will be needed throughout the year. In addition, support for the food bank usually drops off during the summer months. A spring food drive is essential for the food bank to continue to meet the needs of its clients during the summer months.

To this end a food drive will be held in Morrisburg this Saturday, April 26. With the support of Harland Veinotte Ltd., Wheeler's valu-mart, and the Morrisburg Leader a tractor trailer will be parked outside valu-mart from 9 a.m. to 2.30 p.m. for your donations. Specially marked paper bags can be found in this weeks Morrisburg Leader and at valu-mart. Volunteers from the Lions Club and the Apple Tree Ministry (St. James Anglican Church) will be on hand to receive your donations. Cash donations will be accepted.

You don't have to wait for a food drive to make a donation. Food donations can be taken directly to the food bank or dropped in the specially marked bin at Wheeler's valu-mart in Morrisburg. While the food bank appreciates all offerings, donations of pasta, pasta sauce, juice, soda crackers, rice and cereal are particularly helpful. Any identified cash donation will receive a charitable receipt.

Rebekah Euchre Tournament

The results of the Rebekah Euchre Tournament held on April 12 in Morrisburg were as follows: 1st, Lorraine Tupper; 2nd, Myrtle Wingeat; 3rd, Joe Crites and Fin Lewis tied; hidden score, Edith Baker; low prize, Rose Osborne; door prize, Ruth Kirkwood; half and half draw, Lottie Gill.

Thanks to all for your support.

Williamsburg Seniors Euchre

Winners at the Williamsburg Township Seniors' euchre held April 19th, were as follows: ladies, Kezia Wells, Lorraine Tupper, Muriel Cossaboom; gents, Graham Hess, Cecil Lee, Doris Hill; door prize, Frances Korevaar, Cecil Lee; draw, Dwain Hess, Muriel Miller, Keith Casselman, Cecil Lee (2), Audrey Whitteker, Bertha Christie, Ivan Whitteker.

The next euchre will be held on April 23rd, and everyone is welcome.

Bank of Montreal clarification

WILLIAMSBURG—Al Birtch, regional manager of the Bank of Montreal, contacted The Leader last week about a few clarifications in the April 16th issue regarding the article concerning the Williamsburg Branch.

The reason behind the reduced hours was a business decision based on the bank's productivity ratio objective. Acceptability levels of productivity are required to ensure an adequate return to the Canadian public which invests in the bank's shares.

There is not enough of a population base to support a full-branch of any kind.

Williamsburg Council was in agreement that reducing hours was a good decision as opposed to closing the doors to the operation.

As for the ATM, a technician has been working on the branch's refurbished machine, and Birch says it is a high priority to identify the problems with it.

This machine's down-time equalled only 10 per cent, but because the bank standard is only two or three per cent, 10 per cent is way too often for it to be out of service.

As for concerns of people losing money by using the ATM, Birtch says that automated bank machine technology is well-advanced and that should errors occur they are easily traced and corrected.



Marriage Announcement

Connie Richmire and Garnet McCooeye were united in marriage at the Full Gospel Tabernacle, Rowena, Ontario on Friday, April 4, 1997.



Forthcoming Marriage

Mr. and Mrs. Gerald Backes of South Mountain and Mr. and Mrs. Douglas McInnis of Iroquois, are pleased to announce the forthcoming marriage of their children, Debbie and Gary. Ceremony to take place on July 12, 1997 at the home of Mr. and Mrs. Backes. Reception to follow at Matilda Township Community Hall, Dixons Corners.

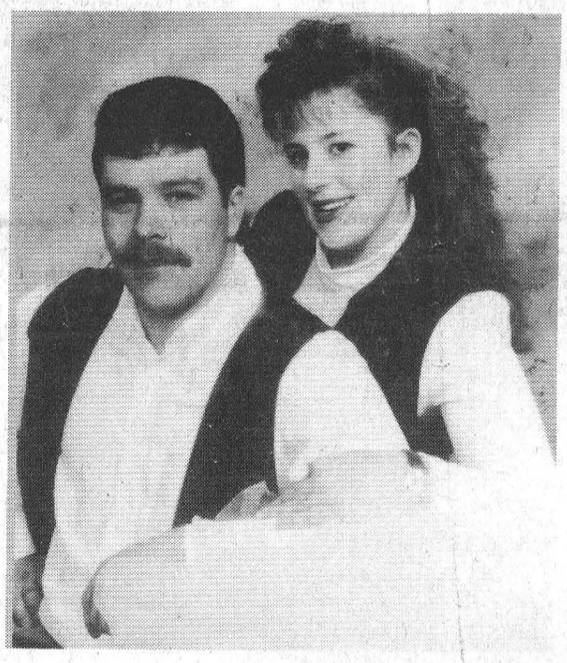

Engagement

ALGUIRE-MacKAY – Clare and Katherine Alguire of Morrisburg are pleased to announce the forthcoming marriage of their daughter April to Mr. Robert MacKay, son of Allan and Yvonne MacKay of Cornwall. The wedding will take place on June 7, 1997 at the United Church in Morrisburg, Ontario

652-4478 652-2500
Thompson Homecare
BUILDING CENTRE
IROQUOIS, ONTARIO
With over 160 Homecare Building Centres, our huge volume buying power allows us to give our customers the lowest possible price!



FREE DELIVERY 128 YEARS OF EXPERIENCE

NOW OPEN!

Hartley's Sport Shop
(a division of Charlie's Sport Shop Ltd.)

COMPLETE LINE OF SPORTING GOODS



NOW AVAILABLE



Opening Special

$2.00 OFF CAR WASH

With Every Gas Fill-Up

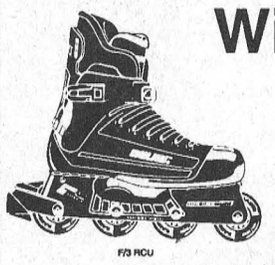

HOURS: MON. - FRI. 9-9
SAT. 9-6 SUN. 12-6

HWY. #2 & LAURIER DR.
BOX 693, MORRISBURG, ON K0C 1X0

Thinking of Buying a New Home?

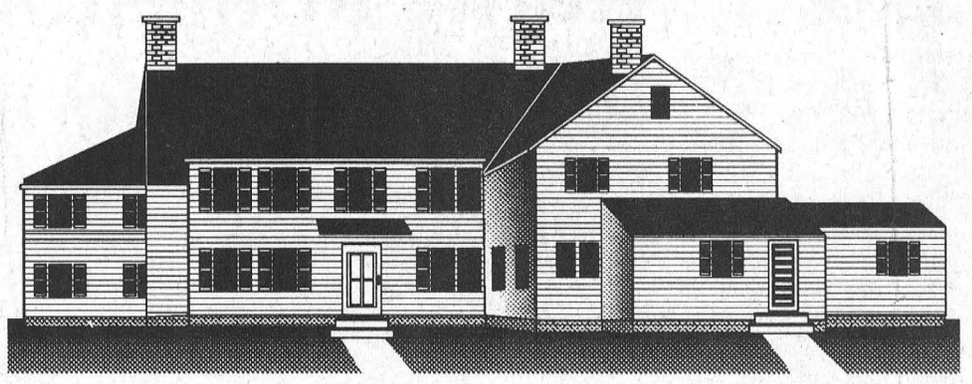

When you add it all up, the choice is easy . . . when you buy a new home from a professional builder, you get an unbeatable combination of quality, affordability, service and peace of mind.

Flexible Financing Options!

We offer a wide range of innovative mortgage options designed to fit your needs and wants. Talk to us before you begin your house search. With a pre-arranged mortgage you know exactly how much you can spend.

CALL US TODAY

Bank of Montreal

JANICE E. RUTLEY
Financial Services Manager
543-3756 MORRISBURG

PATRICIA McDONALD
Financial Services Manager
652-4848 IROQUOIS

Million dollar fund-raiser wows Chamber audience

Catherine Thompson
Leader Staff

MORRISBURG—A foremost community fundraiser and business leader may be running a charity auction here.

Known as an "entertainer with a social conscience," and a restaurateur, David Smith spoke to a well-attended annual meeting of the Morrisburg District Chamber of Commerce here Saturday.

Not only is Smith a well-known businessman, he sits on 22 charity boards, and advises many more. Since 1964, he has raised millions of dollars and contributed to the growth of many organizations such as *Shepherds of Good Hope, Union Mission for Men, Ottawa Ballet,* and *The Humane Society of Ottawa-Carleton.*

Smith also runs about 30 auctions a year, and if all goes according to plan, he may undertake an auction for the Chamber of Commerce this year.

When he and wife Darlene drove around Morrisburg before the Chamber event, they were so impressed with the community's facilities they described them as "mind-boggling."

And he described the list of events planned for Morrisburg by the Business Area Improvement Association, as "an incredible investment in your community. The only thing missing here is a fun auction."

He then offered to run a charity auction for the Chamber, and the Board enthusiastically accepted his invitation. They are looking at a date sometime later this year.

The son of a Russian-Jewish immigrant who chose Canada as his family's new home, Smith was the youngest of a family of 13. "We only had standing room in the playpen, we thought this was part of growing up," he joked.

"We spent most of our life as youngsters sleeping the opposite way on the bed. Didn't everyone sleep that way?" he asked amid laughter.

Sharing sleeping quarters and a loaf of bread with others in childhood, Smith learned some indelible lessons. Take for example, one day his most influential teacher, his mother came home one winter day with no coat and Smith asked, "Where is your coat?"

"Someone else needed it more than I did," Mother replied.

"I'll never forget the look on that lady's face, I tell you there is something in giving, and it was a good way for me to have my road paved," he commented.

Years later, he became the founder of the David Smith Center, a youth and drug and alcohol treatment center in Ottawa.

Eight years ago, through discussions with school teachers and principals, Smith discovered there were "about 4,000 cases of drugs and alcohol among kids 18 years and under, and there was no place in Canada for a kid under 18 to get treated."

That began a four year battle with the government to set up a treatment center, "and they told me to go fly a kite", Smith said. He was only successful in dealing with the government after he raised enough money to purchase a building and invest a million dollars in the facility. After the fait accompli, Smith found the government's attitude changed completely.

Fifty-six young people now attend the Center, which is staffed by a dedicated staff of 10 full-time counsellors, and seven part-time.

Smith took the Easter Seal telethon from a losing proposition to a $400,000 campaign. "The first time I was up to Camp Merrywood, I couldn't believe what I saw, old torn down buildings, built in 1922, The kids couldn't even get in and out of the doors with the wheelchairs."

He went on a 2.3 million campaign to put up new buildings, raising funds from the areas where the disabled kids came from. "When you go up there now and see those kids come and thank you for what you did, for the new facilities, does that make you feel like a giant!" he said.

He is also the launcher of SONG (Save Our Native Grandchildren), a national fundraising initiative to build a $2.2 million sports facility with a drug and treatment center for Davis Inlet.

Smith is the recipient of the Order of Canada and the B'nai Brith Man of the Year Awards in 1996, and the Governor General's Commemorative 1992 Medal for the 125th anniversary of the Confederation of Canada.

SEAT SALE
Ottawa to:
Florida Main Gateways $257
Los Angeles $362
Dallas $377
Chicago $294
Vancouver $319
Calgary $309
Winnipeg $168
Charlottetown $359
St. John's $289
Restrictions apply / Taxes Extra
Call for details
THOM TRAVEL
543-2133
Reg. #1258882

Syd Gardiner

- continued from page 1

posed sugar producing plant, rumoured for either of two locations, Ernestown, or Montreal. "The criteria are a deep water port, access to Highway 401, railway line, and access to the U.S.A. This area should be considered," he said.

Gardiner said Prime Minister Jean Chretien's "right hand man and all the other politicians should have been making a pitch for it."

If the plant were located in this area, it could only be seen as "fair" since this area has the highest unemployment rate in Canada, he said. "They should try to get us at least on a par with the rest of the country at nine per cent."

"They should do something about the job situation before the election. The promise of jobs was in the red book. The Liberals said they would do something about it, but they haven't," he added.

NDP leader Alexa McDonough shows area of job creation in her platform, and Gardiner has ideas on local job creation, which he will share when the campaign starts.

Although Gardiner admits it will be a tough fight to unseat Stormont Dundas MP Bob Kilger, in an area dominated by Liberals, "you have to stand up for what you believe in," he said. "And that isn't too hard when you know you are right."

Happy First Anniversary
April 27, 1997



– Love from Your Families

PC candidate

– continued from page 1

During the last six years, he has not supported a political part, believing it was important to maintain a non-partisan stance. But his interest in federal politics evolved as he became involved at the local level.

Although he got his start in municipal politics on one subject, he soon expanded his representation to include many other issues. And he learned a great deal from other politicians at County Council, who "taught me to look at different ways. It's a learning process all the way through."

"When you're representing the people, the focus starts locally. Then when you go to the county system, the focus becomes larger, and from working with the different levels of government becomes larger still," he said.

"The interest is always there, but when the focus expands, you should always remember you represent those same people in the larger picture," he added.

"It's most important to remember who you represent, you represent the people, not the party. The platform of a party represents the party," he explained.

O'Shaughnessy is 43 years old, married to wife Karen, and has two daughters nine-year old Kayla and seven-year old Kelly. Born and raised in the City of Cornwall, he is a resident of Charlottenburgh Township, and has been employed at Countrywide Tri-County Realty Inc. in Cornwall

His nomination was accepted last week at a meeting of the federal Progressive Conservatives. President Leslie Ault said their search for a candidate is over.

"It was a unanimous decision," she said. "He's a great candidate, and is going out to win.

Ault added, O'Shaughnessy should be "a popular candidate who should appeal to a lot of the rural population, since he shares a lot of their values. He's a resident of Charlottenburgh Township and understands municipal politics very well."

Come And See What We're Doing!

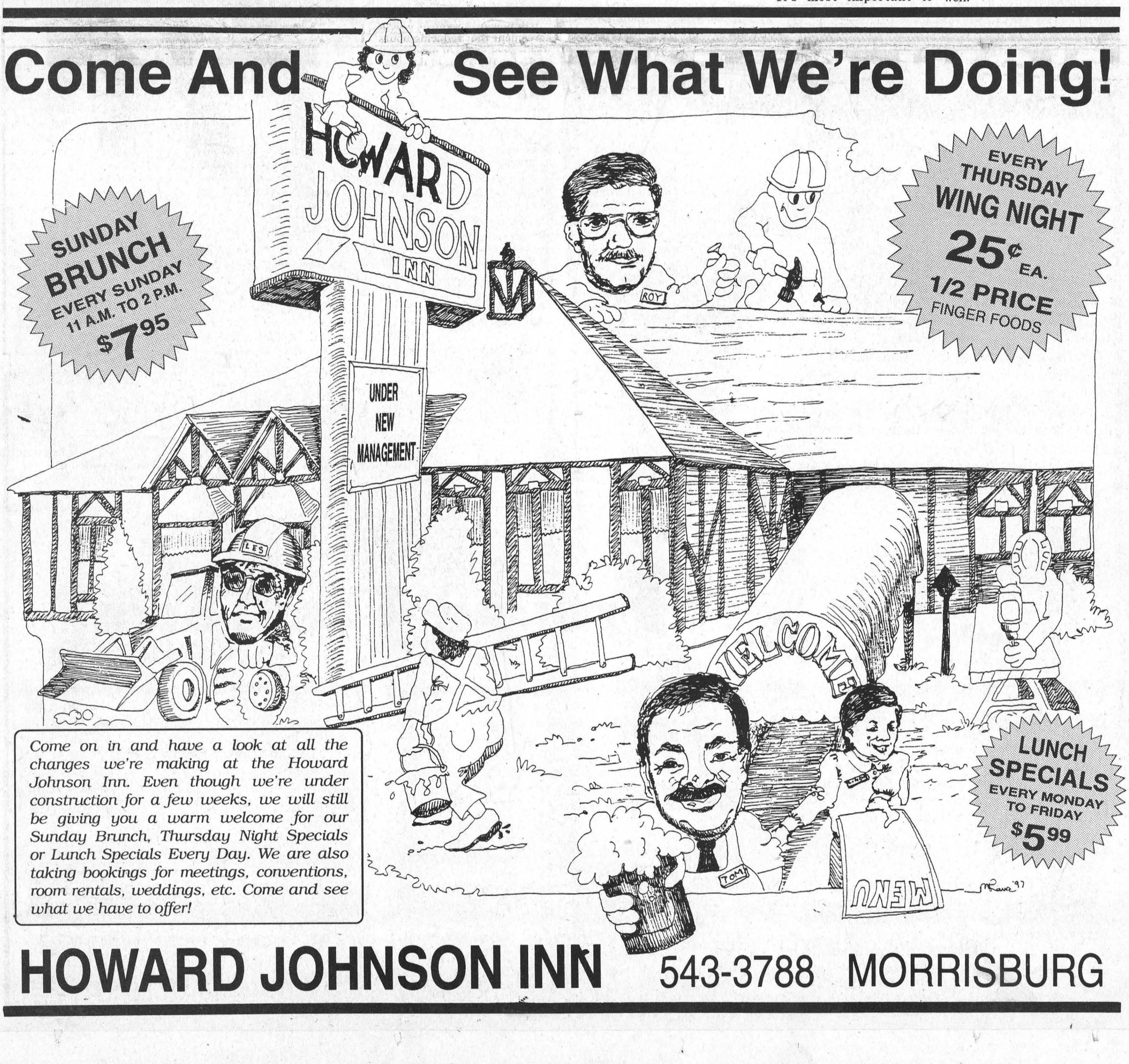

Come on in and have a look at all the changes we're making at the Howard Johnson Inn. Even though we're under construction for a few weeks, we will still be giving you a warm welcome for our Sunday Brunch, Thursday Night Specials or Lunch Specials Every Day. We are also taking bookings for meetings, conventions, room rentals, weddings, etc. Come and see what we have to offer!

HOWARD JOHNSON INN 543-3788 MORRISBURG

The Morrisburg Leader

A Family Newspaper Serving the Community for more than a Century

Published every Wednesday afternoon at Morrisburg, Ontario by The Morrisburg Leader Limited
P.O. Box 891, Morrisburg, Ontario K0C 1X0
Telephone (613) 543-2987 or 543-3611
Fax: (613) 543-3643

Sam Laurin, Editor Terry Laurin, Production Mgr.
Mike Laurin, Advertising Sales

Publications Mail Registration No. 0842

YEARLY SUBSCRIPTION RATES

$28.00 per year in Canada

$74.00 per year U.S.A. & Foreign

SUBSCRIPTION PRICES SUBJECT TO G.S.T.

ADVERTISING DEADLINES

Display – 4:30 p.m. Mondays • Classified – 12 Noon Tuesdays



Active Living

A key to independence

The Canadian Fitness and Lifestyle Research Institute (CFLRI) reports that some 35-45 per cent of CAnadians over the age of 65 experience a fall during any one-year period. Statistics Canada adds that fall-related injuries are the sixth leading cause of death in seniors. These are significant numbers for out aging Canadian population! A physically active lifestyle can reduce the risk.

Idle bones 'give way' more easily and break more readily upon impact and unused muscles may not be able to support body weight. Significant improvement in muscle strength and function is possible in older people. Regular physical activity can reduce or reverse the decline in energy and agility associated with aging.

Further research confirms that older adults who maintain an active lifestyle are less likely to experience falls and fractures in later years. Physical activity produces stronger bones, faster reflexes, and improves balance and coordination. The resulting strength and flexibility in the lower extremities help prevent falls and minimize the risk of fractures.

Weight-bearing physical activities such as walking, gardening, golf and social dancing are an important component in prevention and treatment of osteoporosis. These activities build bone and muscle tissue and help to reduce the loss of bone mineral loss once it states.

Once older adults find an exercise program they enjoy, they are more likely to stick with it than are younger adults. While many initially join for fun, companionship or just to get out of the house, they keep coming back because the feel better, have more energy, sleep better, feel more relaxed and have fewer aches and pains. With regular exercise, functional fitness—the strength to carry one's groceries, the stamina to walk around the shopping mall, and the flexibility to enjoy one's gardening—improves quickly.

Regular physical activity, 30 minutes a day or 10-15 minute bouts two or three times daily, leads to improved functional mobility, increasing blood and oxygen flow to active muscles and allowing them to work more effectively. Even moderate physical activity, (a brisk walk) reduces the risk of chronic diseases and illnesses such as a heart attack, stroke, diabetes, obesity and some cancers.

The Active Living Community Action Project is working to raise awareness of the many benefits of an active lifestyle. ALCAP assists communities with programming, research, workshops, newsletters and leadership training opportunities in the area of physical activities.

This Week In Morrisburg's History

Compiled from The Leader's fyles by Laurie Day

1987

It was now or never for Gerry Rosenquist. Because of the party's popularity, the Morrisburg council member was going to seek the nomination as the SD&G Liberal candidate in the upcoming provincial election, expected sometime within the year. The 50-year-old politician wanted to face another challenge and this would be his best opportunity. "It's an obvious time to do it," he said. "We have a real chance of winning."

The Dundas County Association for the Mentally Retarded (DCAMR) had purchased three new homes in the village to be used as group homes, after receiving word of funding approval from the Ministry of Community and Social Services. The three homes, located at 2 Broder Crescent, 74 Fifth Street, and on First Street, were to be ready for occupancy in early June. At the time the home occupied by DCAMR clients on Lakeshore Drive accommodated 10 people and that number was not acceptable, according to Phil Moore, DCAMR Administrator. "The move (was) intended to give our clients more adequate housing and cut the number of people living in the homes down. The association had been renting two homes in the village, one on Church and the other on Lakeshore, but Moore said the move to owning instead of renting was a good move financially for the association since it had been spending about $70,000 a year on rent.

1977

Mr. and Mrs. Clifford Casselman of Williamsburg celebrated their 50th wedding anniversary on April 18th. They were pictured on the front page of the April 22 issue of The Leader.

The Renfrew Lions were not very good hosts to the visiting Morrisburg Lions in their first game of the best-of-seven ODJHL championship series. Renfrew provided poor ice, blind referees and then defeated the Lions 6-3. As well, assistant captain Bob McNairn, suffered a dislocated collarbone. Morrisburg had advanced to the final with a 5-3 win over the Gananoque G-Men in the seventh game of the southern division championship. Scoring for the home team were Kevin Duvall, Billy Morrow, Rob Reynolds, Kevin Mackler and Bob McNairn. There were 1,400 fans on hand to cheer Morrisburg to the victory.

Walter Whitteker, well-known Williamsburg butcher, received an engraved silver tray to honor the 40th year of his successful business career and association with J.M. Schneider Inc.

The Morrisburg Midget A hockey team wrapped up a very successful season winning everything up for grabs. After claiming first place in their league they won playoff championships against Iroquois in two games, and Cardinal in four. In the playdowns, they took out Char-Lan two straight, Richmond in three and MuskRat in two. Coached by Bill Lawlor and Gary Hess, members of the team included Barry Elliott, Mark Beaupre, Leo Lafortune, Bob Casselman, Steve Cruickshank, Frank Hummell, Wayne Markell, Barry Van Allen, Scott Corden, Chris Greet, Jim Whelan and goalies, Caleb Robson and Gerald Scully.

1967

It was announced in the April 28th issue of The Leader that Morrisburg telephone customers would have free calling with Iroquois starting February 10, 1968.

Frederick Cass won the nomination to again represent the Progressive Conservative Party in the next provincial election.

Recognition awards were presented to area young people who had completed courses in the Water Safety Program conducted in the summer of 1966 at the Morrisburg beach under sponsorship of the local branch of the Red Cross and the Morrisburg Lions Club. Receiving awards at the senior level were Brian McNairn and Robert Droppo and at the intermediate level were Marianne Coligan, Joanne Bourret, Bonnie Skilton, Susan Garlough and David Hess.

1957

The April 19th issue of The Leader reported enumerators were to start counting noses in Grenville-Dundas listing eligible voters for the upcoming federal election.

Ontario Hydro opened its new information centre at the St. Lawrence Power Development to accommodate casual visitors. The new centre was located on the outskirts of Cornwall two miles west ot the Roosevelt Bridge on old No. 2.

At the Dominion Grade A large white eggs were 47 cents a dozen, and new potatoes were 49 cents for 10 pounds.

1947

The April 25th issue of The Leader reported that two Morrisburg boys, Thomas R. Graham and Hugh Myers, were participating in naval exercises in the Caribbean. Graham was sailing on the Royal Canadian Aircraft Carrier, *Warrior*, and Myers was attached to HMCS *Haida*.

Mrs. A.F. Foster was elected president of the Morrisburg Women's Institute.

Mr. and Mrs. Stanley Saddlemire of Williamsburg were

Continued on Page 5

Seen 'n Heard Around The Town

Congratulations and happy birthday to Debbie Haayema (of Gregor's Place fame). Her birthday was on April 12th, but that's not the best part. Seems she purchased a 6/49 ticket for that night's draw, but it wasn't until a few days later that she actually checked and discovered she had five numbers! That was good for a cool $2,000. She tells us she's going to buy a new CD player, or perhaps, something even more exotic....like taking us all out for pizza. You could buy a lot of pizza for $2,000 Deb.

•••

There once was a lad named 'Gord'; To swim with the fish was his aim; He took a great leap into dark waters; And forevermore changed his name...With mask and wet suit and tanks; He started to look like a kipper; Now when he steps off the banks; He will henceforth be known as "Flipper". Congratulations, Gordon Hawn.

Got a phone call from a senior citizen Monday. She saw "Round Town" last week, and decided to do a little garbage picking. She and her husband filled five garbage bags in one hour from the lot across from Hill's Trailer Park. She left two beside the roadway and took three home. Hopefully, she says, the garbage men will see them and pick them up.

•••

Upper Canada Golf Course won't be opening until May first ***tentatively!*** According to club pro, Joe Doyle, the course is a little soggy, but the greens are looking good.

In Iroquois, there is a bit of water on seven, but they're looking at a Friday opening, according to John LeBlanc, club pro Andre LeBlanc's father. Also new at Iroquois this year will be the fact that Men's and Ladies' night will be switching days in order to entice more area golfers who golf elsewhere. So, Men's night will be on Wednesday this year, and Ladies' night on Thursday. Opening Ladies' night dinner (no golf) will be Thursday (April 24th) and John says there are 60 girls who signed up so far.

Morrisburg news appears in their weekly column, so you can hit the sports pages for that information.

In Williamsburg, three holes are open...it's still a little wet back there. The first Ladies' night is set for April 30: Men's night will be May 1st. The Opening Day Tournament is slated for May 3rd.

As for Prescott, that course has been open since last Wednesday! Weekend green fees are $30 ($18 for nine). They will be having their Opening Day dinner, dance and golf on May 11th, and the price is $20 per person. Happy golfing!

Letters to the Editor

Editor, Morrisburg Leader
Morrisburg, Ontario
Dear Editor - As you know, I introduced Bill C-302, a Private Members' Bill, which would adopt an official pledge of allegiance to the Canadian Flag.

Since the introduction of the legislation last June, the response has been overwhelming. Over 450 municipal councils, representing communities in every province and territory in Canada, have passed resolutions of support. As well, almost 4,700 Canadians, living in 418 different communities have also written, called, signed petitions, or have offered their own version of a pledge of allegiance. Several school boards have also passed resolutions of support.

Canadians have been pledging allegiance to our flag in a variety of ways, using different versions, for years. I have received letters from a number of people informing me of the words that they used, or continue to use, in various pledges. My Bill would adopt an official pledge of allegiance, one that can be used by all Canadians in classrooms, before meetings, or wherever the flag is prominent.

The idea of an official pledge of allegiance came to me from a constituent, Joyce Hammond, who believes that reciting the pledge would give Canadians "roots and a sense of belonging." I agree, and I invite your readers to send me their ideas, as many have in the past, to Room 152, Confederation Building, House of Commons, Ottawa, Ontario, K1A OA6. Postage is not required on mail to Members of Parliament.

I thank Canadians for the support that they have shown to this initiative. An official pledge of allegiance, in the view of many, would be a welcome addition to our national unity.
Yours sincerely,
BRENDA CHAMBERLAIN, M.P.
Guelph-Wellington

Dear Editor: Two years have passed since I was informed by my doctors at the Ottawa Civic Cancer Clinic that I had throat cancer.

What a birthday present! Not much to look forward to, after all the plans you have made towards a retirement, so you could enjoy a bit of well-earned leisure. It all crumbles once you are told that cancer is the battle you are facing.

In looking back at all my day to day records from day one, I realize that it was will and determination that kept me on top of what I was faced with. It's amazing what a person can go through with.

According to all medical records my future was uncertain and pretty slim. Then again the medical profession and new treatments are advancing at a tremendous pace day by day.

New medications, treatments, and knowledge have advanced, giving hope which once not very long ago was almost a dream. I guess this outlook combined with the will to survive gave me a chance to enjoy another March 14 birthday and looking forward to many more in the coming century.

My best to all at the Leader.
Paul Gary Lepman

Editor, Morrisburg Leader
Morrisburg, Ontario
Dear Editor - In the early 90s, former MNR Minister Bud Wildman stated the Ontario government was getting out of the tree nursery business. The new Harris government carried through announcing closure of the Kemptville site. This site has been offered for sale to the Township of Oxford on the Rideau. Negotiations are in progress.

Approximately 2 million trees in Kemptville could be ready to transplant this spring. However, local landowners and Conservation Authorities have been ordering trees from another MNR site at St. Williams. Local foresters believe the genetic stock of these trees are inferior to locally grown stock. The cost has risen from 10 to 28 cents per tree.

I've been led to believe that if enough people call, write or fax their local MPPs requesting the government relinquish control of this local nursery that has effectively served the needs of Eastern Ontario for over 50 years, that this nursery can continue to supply trees for scouts, guides, landowners, industry and first nations...trees that will provide social, economical and environmental benefits for future generations.
GLEN RUNIONS
P.S. If an agreement can be reached soon enough, there may be trees available at Kemptville this spring.
MPP Mr. Noble Villeneuve
Tel: (613)538-2408
Fax: (613) 538-2517
MPP Mr. R.W. Runciman
Tel: (416) 325-3868
Fax: (613) 342-2501
MPP Mr. Norm Starling
Tel: 1-800-267-1020
Fax: (613) 692-0869
MPP Mr. Jean-Marc Lalonde
Tel: (416) 325-7289
Fax: (416) 325-9006

Dear Editor: The Victorian Order of Nurses, Eastern Counties Branch has been offering charitable programs since its inception in 1913.

However, in the wake of government cuts it is getting increasingly more difficult to run these programs. This year, VON decided to hold the first "Caring for Life Aerobic Challenge" to raise funds for three of our charitable programs: Palliative Care Volunteer Program, Community Cancer Support Network and free nursing visits to patients who need care but do not qualify according to government funding criteria.

Pat Kelly's Fit for Life was one of six aerobic groups who participated in this year's events all contributing to more than $11,000 raised.

In addition to the incentive prizes earned through pledges, some participants qualified for two super prizes which were drawn at the Spring Fling on April 12th. The winner of one night's accommodation in a Fireside room at the Best Western Parkway Inn Cornwall, including dinner and complimentary flowers and champagne is Ileen Robinson of Winchester. Fireside room was generously donated by the Best West Parkway Inn. The weekend getaway to Montreal by Via Rail and one night's accommodation at the Queen Elizabeth Hotel and three hundred dollars cash went to Laurie Macdonell of St. Andrews West. Rail travel to Montreal was generously donated by Glengarry Key Travel.

A very special thank you to Pat Kelly, her members and donors for assisting us at VON Eastern Counties Branch to meet our client's special needs.
Sincerely,
Sue MacDonald
VON Palliative Care Volunteer Program Coordinator

Editor, Morrisburg Leader
Morrisburg, Ontario
Dear Editor - (and Rita Mayhew and all members of the CCG). Unfortunately, with my schedule I was unable to attend the meetings to support the Adamses and their track, but now I wish that I had. I and many others believed that the Adamses had an excellent idea with their track. People who want to drive dirt bikes and ATV's are always going to be around in the country. The Adamses' track gave these people a place to go instead of driving on the roads or trespassing. You already ruined a good thing. Quit carrying on and let everyone get on with their lives.
JONATHAN WILSON
R.R. 1 Morrisburg

This Week In

Morrisburg's History

Continued from Page 4

celebrating their 60th wedding anniversary. They were married April 26th, 1887, in a ceremony performed by Rev. E. Bayne, minister of the Presbyterian Church, Morrisburg.

R.H. Bradfield and Co. was selling "Speedy" lawn mowers with 16" blades for $15.95.

The Barkleyholm Electric Store was now open in the Farlinger Block, Main St. East, Morrisburg. The proprietor was George L. Barkley.

1937

The April 23rd issue of The Leader reported that 84-year-old George Meldrum of Crysler lost his life in the Nation River when his rowboat, from which he was fishing, got caught in the swift current and was swept over the Crysler Falls.

The Chesterville Branch of the Women's Institute was honored when the members were hostesses at a luncheon to Her Excellency Lady Tweedsmuir.

Mrs. Andrew Timmins, Winchester's beloved centenarian, celebrated her 101st birthday.

Percy Reid had left to join the crew of the W.C. Warren at Buffalo and Clifford Reid had left to board the Coteaudoc at Quebec.

At Barkley's Meat Market hamburg and boneless beef stew were both two pounds for 25 cents.

1927

It was announced in the May 6th issue of The Leader that the partnership between Edmund C Merkley and Thomas F. Merkley carrying on business as boot and shoe merchants under the firm name of Merkley Bros. in Morrisburg had been dissolved. The business in the future would be carried on by Edmund Merkley.

The Morrisburg Collegiate Institute baseball teams for 1927 were announced. There were four teams playing under the names, Giants, Yankees, Senators and Cardinals.

Morrisburg Collegiate students had again been proving their ability to work effectively at Queen's University. Bernice Sargent had secured the Dominion Research Scholarship in Physics for $750 and his M.A. degree; Alexander Farlinger graduated with his B.A.; Walter Marcellus received his B.A. and a $500 scholarship with a gold medal in Greek and Latin.

BARKLEY'S
HEATING & COOLING
Parts Plan • **24 HOUR SERVICE** • *Ask for Wayne*
Home: 535-2573 • Office: 774-2655
Emergency: 1-800-667-8132
P.O. BOX 1, WILLIAMSBURG, ONTARIO K0C 2H0



Hairstyling: an art, a business.
Hairstyling: a reflection of contemporary taste in a society of changing lifestyles.
Hairstyling: an industry which in Canada employs over a quarter of a million people. An industry which is demanding, stimulating, rewarding, constantly changing, and always searching for a new talent and fresh ideas.
Hairstyling: understanding the total look of today, studying yesterday, interpreting tomorrow.
Hairstyling
at St. Lawrence College: the right program for you.

Limited enrollment.
Apply now for classes starting Sept. 97 at Brockville Campus.
For more information, call Charlotte Snelgrove at (613) 345-0660, ext. 3205.

Visit our website at WWW.STLAWRENCEC.ON.CA.

ST. LAWRENCE COLLEGE SAINT-LAURENT
BROCKVILLE CORNWALL KINGSTON

Hairstyling

ISO 9001 Certified

3.9% VALUE PURCHASE FINANCING (OAC)
UP TO 48 MONTHS ON THE FOLLOWING
NEW 1997 CARS & TRUCKS
Cavalier • Lumina • Monte Carlo
Olds • Achieva • S Blazer
Chev Full Size Pickups
(EXCEPT 4x4 Extended Cab & Chassis Cab)
or LOW LEASE RATES

BUY 3.9% OR LEASE 5.4%
Buy $16,995*
plus freight ($620), GST, PST, fuel tax $75 & D.O.C. fees $60.
or LEASE
$247.39* 36 mos., 60,000 kms
+ taxes, lic. & $1600 Down (See dealer for details)

97 Cavalier
2 dr. Coupe, 1SB Package, 4 cyl., auto. O/D, air, cruise control, cassette, real spoiler, ABS brakes, dual air bags & more

Cavalier



Buy 3.9%
$22,595*
plus freight ($785), GST, PST, lic. & D.O.C. fees
or LEASE
$348.36* 36 mos., 60,000 kms
+ taxes, lic. & $2200 Down (See dealer for details)

97 Lumina
1SB Package, power windows & locks, tilt & cruise, power seat, ABS brakes, air & more

Lumina



BUY 3.9% OR LEASE 6.6%
BUY $19,995*
+ freight ($895), GST, PST & D.O.C. fees
LEASE $240.42 + taxes
+ taxes, lic. & $1900 Down (See dealer for details)

97 Thunder Pickup
4.3 V6, auto., O/D, cloth seat, rear step bumper, rallye wheels, AM-FM cassette, rear locking differential, ABS brakes, dual air bags & more



Thunder Pickup

Oldsmobile Aurora
Buy $42,495*
plus freight ($895), GST, PST, & D.O.C. fees $60.
or LEASE 4.4% - $487.58* 36 mos.
+ taxes, lic. & $4,000 Down (See dealer for details)

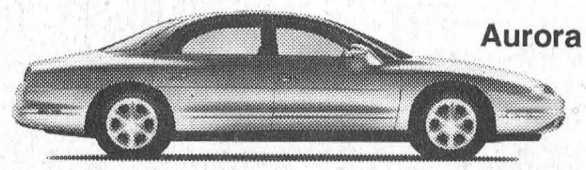

Aurora

SALESMEN
Barry McMillan
Darryl McDonnell
Kirk McMillan
543-2925
543-3680
CORNWALL DIRECT
933-8892

UPPER CANADA MOTOR SALES LTD.
CORNER HWY. 2 & 31
MORRISBURG • 543-2925

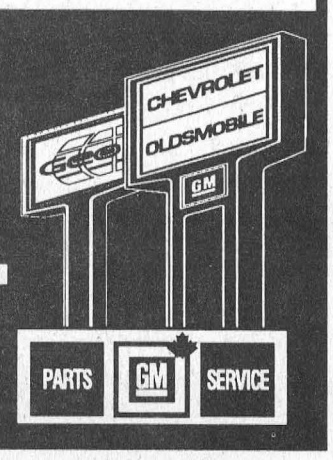

Police Reports

Telephone/mail scams

A recent investigation conducted by the OPP involved a possible scam relating to photo copier supplies. Telephone calls were made to subjects to determine the make and model of their copiers, which were followed up by a later call claiming that free toner was being forwarded to the recipient of the call. When the toner arrived, it was accompanied by a bill for the toner at a price that was higher than that normally paid for this product.

If you have any concerns relating to a product you are being solicited to buy, check it out with your copier company, check on the company doing the soliciting, and if you feel that the incident may be a scam, contact your local OPP and report the incident.

Uttering threats

As a result of an assault investigation which began on April 14th in Mountain Township, charges were laid against a Newington area man. Charged with uttering threats, possession of an offensive weapon, assault with a weapon and breach of probation, is Barry Ceasor, 32, or R.R. 2 Newington. He is scheduled to appear in provincial court in Morrisburg on May 6 to answer these charges.

Young offenders charged with theft

Two young offenders will appear in Family Court in Cornwall on May 12 as a result of an investigation into the theft of a motor vehicle from Winchester on April 11. Two 15-year-old males, who cannot be identified under provisions in the Young Offenders Act, have been charged with theft under $5,000.

Break, enter at Bell Canada office

On April 15th, police investigated a break and enter at a Bell Canada office trailer in the Village of Winchester which occurred overnight. A forced entry had been made into the trailer and an older model telephone and fax machine were stolen.

Recovered stolen vehicles

During the past week, two vehicles, stolen from Ottawa, were recovered in Dundas County: a 1987 Toyota pickup was burned and abandoned along Kelly Road in Winchester Twp. on April 14; and on April 20th, a 1988 Dodge was found burning along side County Road 1 in Mountain Twp.

On the afternoon of April 20th, the remains of a 1995 Arctic Cat snowmobile were recovered from under the Ormond Bridge at the Nation River in Winchester Twp.

Mortgage terms: Watch your language

Submitted by Janice Rutley

Before you begin to look for a home, a meeting with your lender is a wise move.

As you are given a rundown on the various offerings, ask him or her to pause and explain whatever team you don't quite understand.

Here are some terms to arm yourself with as you go forward into the marketplace.

Start with the basic terms that refer to payment—principal, interest, taxes, amortization and term. In addition, you should understand the role of the mortgage appraisal in deciding your financing.

Principal—is the amount of money borrowed. Payments will comprise a portion of both principal and interest, interest being the cost of borrowing. You will frequently hear the term PIT in relation to mortgage payments. This refers to Principal, Interest and Taxes. Often, but not always, one-twelfth of the estimated yearly property tax is included in your mortgage payment.

Amortization—refers to the length of time over which payments are spread. Each time the mortgage is renewed over the lifetime of the agreement, the amortization can be altered.

An initial term of five years may have payments based on a 25-year amortization period. The second term of two years may, at your option, reduce the amortization period to 10 years, meaning that larger payments will be made. The larger the payment the greater the portion of principal being paid down.

Term—is the length of time which the mortgage agreement covers. Terms can vary from six months to 10 years. At the end of each term, the mortgage can be renewed at the prevailing rate. During the life of a mortgage, it may be renewed several times. During the life of a mortgage, it may be renewed several times.

The value of the property decided the maximum amount of money that can be lent. Because of this, the lender will send qualified professionals to conduct a mortgage appraisal which will include the land, home and the market values in the area.

Options

Open versus closed mortgage: An open mortgage allows the borrower to repay as much in addition to the agreed monthly payment as he or she wishes at any time.

A closed mortgage on the other hand, may offer limited prepayment privileges and usually carries a lower interest rate for the equivalent term.

Open mortgages are generally not available for longer terms.

Fixed verses variable interest rate: The mortgage rate may be fixed for the mortgage term which can be as long as 10 years. Alternatively, the mortgage may, if you choose, be variable. That is, it can change, usually monthly as money market conditions change. Variable rate mortgages are attractive when interest rates are expected to decline.

Equity: is the amount of money that would be left if a property were sold. This takes into consideration any outstanding debts registered against it.

For example, if you sold your house for $200,000 but had $50,000 still outstanding in mortgage debt, your equity would be $150,000 less any costs such as selling agent's and legal fees.

Winchester Recreation Department
REQUIRES
GIRLS 13 - 17 YRS.
to form a
ROLLER HOCKEY LEAGUE
To register contact MATT KRISJANIS
at 613-774-2006
(starting May 6, 1997 at 7:00 p.m.
at the Winchester Community Centre)

BRISTER Group
GIC Annual Rates
4.500% 1 YEAR
5.450% 3 YEARS
6.250% 5 YEARS
Call today for a FREE copy of our Personal Asset Management Brochure
543-3731
No Handling Charges
Rates Subject To Change

Bluebirds find home

MORRISBURG—Spring is in the air and the birds prove it. Their son and splendid colour certainly add to the fact that the spring season lies ahead. But like us, birds need shelter. On Saturday, April 26 from 1:00 p.m. to 4:00 p.m. people are invited to join Clare Nugent at the Upper Canada Migratory Bird Sanctuary's Visitor Interpretive Center for her presentation on "Building For Bluebirds".

Participants will be able to build a special bluebird house and learn about what the best locations for the shelter are to attract these wondrous creatures. Why not take advantage of the trails after the workshop and witness first hand the sounds of spring.

The cost of participation includes all materials. The fee is $8.00 per bird house, Bring the entire family and build one together. For members of the "Friends of the Sanctuary" organization a 50% discount will be applied.

For a schedule of spring to fall events taking place at the Sanctuary, please call 1-800-437-2233.

Dreamaker Productions
A Knight of Shakespeare
The Taming Of The Shrew
All The World's A Stage
Saturday, May 10th, 8 p.m.
Upper Canada Playhouse
Tickets available for $5.00
Tel: 543-3713

MORRISBURG INCORPORATED 1860
VILLAGE OF MORRISBURG
GRASS CUTTING TENDERS
Sealed tenders are invited for grass cutting in the Village of Morrisburg for the 1997 summer season. Tender specifications can be obtained from the Clerk's Office. Sealed tenders are to be received in the Clerk's Office **no later than APRIL 25, 1997 at 4:00 P.M.**
Keith Robinson
Superintendent of
Public Works

WINCHESTER DISTRICT MEMORIAL HOSPITAL
WINCHESTER DISTRICT MEMORIAL HOSPITAL CORPORATION
If you are interested in becoming a member of the Winchester District Memorial Hospital Corporation, please submit an application and $10.00 membership fee to:
Administration
Winchester District Memorial Hospital
566 Louise Street
Winchester, Ontario, K0C 2K0
The Hospital By-Laws require that membership fees be paid at least 30 days prior to the Annual Meeting of the Corporation, (scheduled for Tuesday, June 24, 1997), so as to entitle a member to vote at the Annual Meeting. In order to properly process applications, they must be received in Administration by 1600 hours, **Friday, May 23rd, 1997**. Application forms may be obtained from Administration

MORRISBURG INCORPORATED 1860
VILLAGE OF MORRISBURG
NOTICE
HEAVY GARBAGE PICK-UP
There will be heavy garbage pick-up on **THURSDAY, APRIL 24, 1997.** Heavy garbage includes appliances, mattresses, box springs, chesterfields, etc. Anyone requiring a pick-up is asked to notify the Clerk's Office. A fee of $10.00 will be charged for each item, to cover disposal costs. Fridges **MUST** have FREON removed before pick-up.
Signed: Keith Robinson
Superintendent of Public Works



AT WORK IN RURAL COMMUNITIES
Your business is growing, but it needs capital to reach its full potential. Under the Government of Canada's Jobs Strategy, programs and services are in place to ensure small and medium-sized businesses receive the investment tools they need to succeed, creating jobs for Canadians. The Jobs Strategy is a plan of action, a step-by-step approach to helping Canadians get back to work.
Building for the future
■ The **Business Development Bank of Canada** offers a wide range of financial services and management support tailored to the needs of small and medium-sized businesses. These financial products include micro-business loans, Working Capital for Exporters, Patient Capital and Venture Capital. Its management support includes an exporters program and ISO 9000 registration assistance. For more information contact the branch nearest you, call **1-888-INFO-BDC** (1-888-463-6232), or visit our web site at **http://www.bdc.ca**
■ In rural Canada tourism means jobs. A new tourism program from the Business Development Bank of Canada helps finance tourism infrastructure outside major urban centres. In conjunction with industry partners and a $50 million investment from the Government of Canada, the program is expected to inject $500 million in high-quality projects across the country. In addition, $45 million has been allotted to the **Canadian Tourism Commission (CTC)** over three years for promotion abroad. For more information contact the CTC at **(613) 954-3943**.
■ Looking to finance a new tractor, barn or value-added business venture? The **Farm Improvement and Marketing Cooperatives Loans Act (FIMCLA)** can help you do that and a lot more. By providing government guaranteed loans through banks and other lending institutions, it gives farmers and farmer-owned marketing cooperatives the tools they need to succeed. Use the program to upgrade assets, expand production, or put your operation on a more stable financial base. For more information contact the FIMCLA administration at **(613) 957-7078** or leave a message at **1-888-346-2511**.
■ **The Farm Credit Corporation (FCC)** will receive $50 million in new money to expand its capacity to promote growth and diversification in rural Canada. FCC offers a wide range of financial services structured to meet the needs of primary agriculture and agri-business. Whether it is to assist the intergenerational transfer of farm assets or support an export-oriented agri-business start-up or expansion, FCC can help meet your financing needs directly or in association with an alliance partner. For more information contact our customer service centre at **1-800-474-6472**.
Aboriginal entrepreneurs
Aboriginal Business Canada works with Indian, Inuit, and Métis entrepreneurs, on and off-reserve, promoting the competitiveness of Aboriginal enterprises in Canadian and world markets. Since 1989, this Industry Canada program has provided information, services and financial support to over 5,000 firms. Its emphasis on supporting projects which will expand markets and trade, develop Aboriginal tourism, increase technology use and encourage youth entrepreneurship is helping to build a strong Aboriginal business sector. For more information call our nearest office (for a list call 613-954-4064); or visit our web site at http://abc.gc.ca
Government of Canada
Gouvernement du Canada
Canada

Seniors celebrate volunteering

WILLIAMSBURG—Every year millions of people, young and old have the habit of helping others through volunteering.

Last Wednesday during a special volunteer appreciation evening at the Park Lane Seniors Support Center, Services coordinator Janet Levere thanked the helpers at the center. "It's been a busy year and with the expansion of a satellite site which will open in Stampville this spring, the coming year will be even busier and we trust we an depend on your support," Levere said.

From April 1, 1996 to March 31, 1997, some 653 individual clients were assisted at the Center. A total of 189 used two or more services.

Over 180 volunteers from Williamsburg and Matilda Townships and Morrisburg and Iroquois Villages gave over 5,000 hours of their time. This included delivering 2,055 Meals on Wheels to 48 individuals; 4,125 meals to 355 persons at the Diners at the Center and at the Brinston IOOF and Morrisburg and Iroquois Legions; 316 people were transported on 2,642 one way trips by the two o vans and private cares.

The Adult Day Program had 41 participants receiving 280 units of services while the Home Help and Home Maintenance Services helped 32 clients. The Social Recreation Service included Chair Exercises, Information Speakers, foot Care, Seasonal Parties, Bingos, Newsletters, etc. and had 266 attendees for 1,707 hours of service.

Both Friendly Visiting and Telephone Assurance Volunteers had 16 clients each with 1,234 hours of support. The Craft Ladies continued to decorate and fundraise regularly while the Board of Directors and the committee members spent hours together overseeing the administration of the center and meeting the needs of the seniors and disabled adults in the area.

Each April, Park Lane Seniors Support Center pays recognition to each volunteer for donating his or her time time and efforts.

Seaway Math winners

SARAH-JANE WHITTAKER

IROQUOIS—Last week, the results of Seaway students who participated in the annual Waterloo Mathematics Competitions were announced.

In Eastern Ontario, Seaway's Grade 11 students placed 23rd overall with Sheri Adamson, Stephanie DeVries and Karla Leightizer attaining Seaway's top scores.

The Grade 10 students placed 11th thanks to Katrina Shields, Sarah Hawn and Thomas Casselman who ranked first, second and third respectively at Seaway. The truly exceptional results, however, came from Seaway's Grade 9 students who placed first in Eastern Ontario, 44th in Ontario, and 98th in all of Canada.

Participant Mike Kirkwood placed 26th of nearly 45,000 students in Ontario, and with Seaway high scorers Emily Moss and Derek Swank, made this the highest ranking in Seaway's history.

Thanks to Seaway's Math Department for organizing Seaway's teams, and congratulations to all those who participated.

The Grade 12s and OACs wrote their competition on Tuesday and Wednesday, while several students competed in the DaVinci Physics Contest on Thursday. These results will be reported in a future article.

On Wednesday, 49 Seaway students, accompanied by Mrs. Sharon Last, travelled to Winchester Public School to give blood at the annual Red Cross Blood Donor Clinic. Of those who arrived, 37 were accepted and donated blood successfully. Thanks to all Seaway students who participated in this important event.



Check-out the artwork
Sharon Barclay of Wheeler's Valu-mart packs groceries in a paper bag designed with artwork by Morrisburg Public School students to commemorate Earth Day, April 22.

Need Printing?
Call
The Leader
543-2987

ROYAL CANADIAN LEGION
BRANCH #48
MORRISBURG, ONTARIO

NEWSLETTER

The Branch has been presented with two large framed naval prints just in time for the celebration of the Battle of the North Atlantic. Comrade Ted Lamb when presenting the prints, HMS Victory, Nelson in the Mediterranean and The Cutty Shark of Beachy Head wished to dedicate them to the heroes from across Canada who served so gallantly in that battle. Comrade Ted Lamb is a retired Captain of the M.N. He also expressed his gratitude to the comrades in the Legion and especially to the choir for the friendship they had extended to him during his time in Morrisburg. He and his wife will be leaving at the end of the month for Kingston to be nearer their family. All comrades wish them every happiness in their new home.

The comrades who travelled to Ottawa on the 12th were royally entertained by the members of Branch 16.

Saturday night was another big success as family and friends of Frank Hutchison, our retired bar manager, gathered to wish him a happy retirement and give him a friendly roast. With seven of Frank and Winnie's children present along with their children and Frank's sister, it made for a very happy occasion. All present wished Frank a happy retirement and a successful year on the golf course making use of his retirement gifts - a golf club membership from his family, and a new set of golf clubs from his Legion comrades.

Sunday afternoon saw the final euchre tournament for the season with a tie for 1st place - Jean Baker and Gerry Duchesneau, 3rd Bob Henophy, tied for 4th - Liz Sayeau and Don Gill. This week's cribbage tournament will be the final one of the season. On behalf of all who participated our thanks to our comrades who ran the various tournaments that helped us get through the winter blahs.

Don't miss our steak barbecue & pub night to be held this Friday, April 25th beginning at 5:00 p.m. followed by dancing with Dayton and Eric.

Meat Draw Winners – April 13 - Audrey Henophy won the Porterhouse Steaks and Darlene Riddell of Iroquois won the Pork Chops on the 20th. This week's draw is for a box of boneless chicken breasts. This draw is open to everyone, all it takes is a $2.00 ticket purchased at the bar for a chance to win.

Coming Events
- Friday, April 25th - Steak Bar-B-Q & Pub Night at 5 p.m.
- Sunday, April 27th - Cribbage Tournament at 1:30 p.m.
- Every Thursday - BINGO at 7:30 p.m.

ALLAN BELL
& ASSOCIATES
BUSINESS CONSULTANTS
Bookkeeping, Income Tax Preparation and Planning,
Financial Statements, Business Acquisitions,
Computer Services, Authorized E-Filer
P.O. Box 681, Morrisburg, Ontario K0C 1X0
Telephone (613) 543-3468

FORD TRUCKS RULE
'97 Ford F-Series XLS
#1 Selling Full-Size Pickup In Canada**
Includes Automatic & Air Conditioning
• Most Powerful Standard Engine • Chrome Bumpers
• Dual Airbags – with Passenger-Side Deactivator
• 8' Cargo Box – Largest In Class • Rear-Wheel ABS
• Lower Two-Tone Paint • AM/FM Stereo Cassette
No Extra Charge XLS Package:
• Chrome Styled Steel Wheels • 60/40 Split Bench
• Colour-Keyed Bodyside Mouldings
$223* 24 MONTH LEASE
$2,995 downpayment or equivalent trade
FOR $49* MORE A MONTH
CHOOSE F-SERIES XLS SUPERCAB OR 4X4
CHOOSE THE PAYMENT THAT'S RIGHT FOR YOU!
Downpayment or Equivalent Trade | F-Series Regular Cab | F-Series Supercab/4X4
$2,995 | $223 | $272
$1,995 | $268 | $317
$ 995 | $313 | $362
$ 0 | $358 | $407
See Your Ontario Ford & Mercury Dealers
FORD #1 SELLING TRUCKS IN CANADA** MERCURY
*New 1997 F-Series XLS Regular Cab/4x4/SuperCab with P.E.P. 805A, monthly lease payment of $223/$272/$272 based on 24 month lease from Ford Credit to qualified retail lessees, on approved credit. Some conditions and 18,000 km per year mileage restriction apply. $2,995 downpayment or equivalent trade required. First month's payment and security deposit required. Offers exclude freight F-SeriesXLS Regular Cab/4x4/SuperCab ($920), licence, insurance and all applicable taxes. Dealer may lease for less. Limited time offer. See dealer for details.**Based on 1996 calendar year manufacturer reported deliveries.
Ontario FMDA, P.O. Box 2000, Oakville, Ontario L6J 5E4

Oxford . . . Solid Furniture for the future!
FREE DELIVERY
FREE COLOUR MATCHING

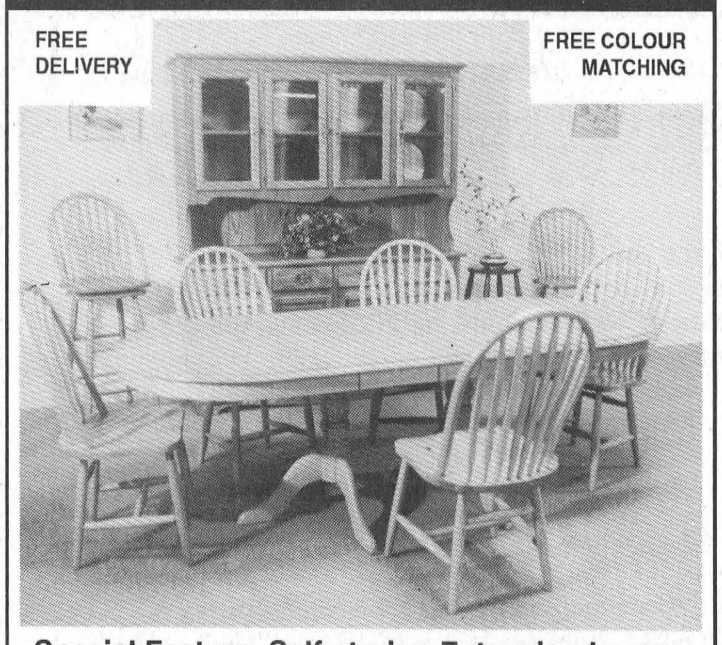

Special Feature: Self-storing Extension Leaves
Yes! We do not use particle board!
Solid wood lasts much longer than pressed sawdust and glue . . .
Yes! We use Solid Oak!
Solid oak is one of the hardest, most durable of woods.
Yes! We are out in the country . . . where taxes and overhead are much lower
Our customers share these savings with every order and there are no hidden finance charges.
Yes! We do sell sets! . . .
But our open stock policy allows you to buy as many, or as few pieces as you need. Create your own look!
Yes! We make what we sell!
With few exceptions, we completely handcraft every piece. From the rough lumber, to the finish.
Yes! We guarantee our work!
We have a warranty program that far exceeds industry standards.
Yes! You have to drive out of town to visit us!
Country driving beats city driving anyday!
(OK . . . so we're biased)
Monday to Saturday 10 a.m. to 5 p.m.
Sunday 1 p.m. to 5 p.m.
CLOSED HOLIDAYS
2725 Oxford Station Rd.
(County Road #20) South of
Kemptville 500 m East of Hwy. 16
(613) 258-4085
Ottawa
Hwy. 16
Hwy. 43
Kemptville
Oxford Station Rd.
Oxford Furniture
County Road #20
Hwy. 401
OXFORD . . . SOLID FURNITURE
ROOTED IN THE PAST!

"I Give You My Word"

George Fox appearing at UCP Sunday

LAURIE DAY
Leader Staff

MORRISBURG—Canadian country music sensation and three-time Juno as well as CCMA award winner, George Fox, will be on stage at the Upper Canada Playhouse, Sunday, April 27.

"Don't scalp your tickets," he said in a telephone interview from his home in Southern Ontario last Thursday (April 17). "We're gonna have a great time!"

Touring with a keyboard/accordion player, and another guitar player, Fox says to expect a big-time show when the trio comes to town.

"It's basically a 'get to know George' night," he said. "But get ready, there's going to be a lot of noise!"

Celebrating 10 years in the business with his recent release of his *Greatest Hits 1987-1997* CD, Fox will be making the pitstop at Morrisburg as part of playing the 'smaller venues.' Morrisburg is his second of four stops on his tour of eastern Ontario, which also includes shows in Pembroke on April 21st, Lindsay on May 3 and Port Hope on May 4.

"The smaller towns tend to have better crowd," said Marlene Palmer, Fox's PR manager. "This will be his first time to Morrisburg. Fans are in for a real treat."

Fox seems genuinely excited to meet some of his supporters from this part of the country.

"Tell me what to expect from Morrisburg," he said, adding that now that the band has all the 'kinks worked out' he's looking forward to the show.

Fans will hear such Fox hits as *Mustang Heart, Wear and Tear On My Heart, Breakfast Alone, Clearly Canadian,* and *I Give You My Word* which he wrote for his wedding to Monica Presta in December.

"I just recorded a French version of *I Give You My Word.* When I wrote that song, I intended it to have it at my wedding," he said.

But once everyone at the wedding reception heard the song, they encouraged him to record it.

"I've had people come up to me and tell me they've played that song at their weddings," he added, as the song climbed the charts.

Fox said that his success in the music business has been more than he ever expected. "When I first started I thought I'd be number one all over the world...preconceivable misconceptions," he laughed.

His favorite George Fox song?

"Well, it depends on the night, and on my mood," he says with a laugh. "It's really satisfying to sing all the songs I've written, all night long, but if I'm feeling miserable I'll sing *Spice of My Life* or *Breakfast Alone.* But I like the up-beat tempo of *Wear and Tear,* and *Mustang Heart."*

In the past 10 years, Fox has recorded five CDs,

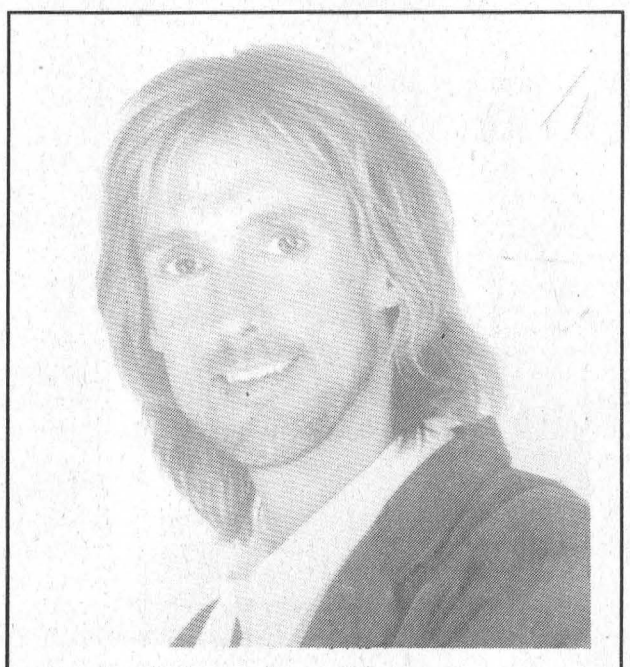

George Fox appears here April 27, at 7 p.m.

including "Greatest Hits", "Time Of My Life", "Spice Of My Life", and "With All Of My Might". He debuted with his self-titled album in 1987 which featured his first hit single *Angelina.* The following year Fox was named the "Vista Rising Star" at the CCMA. At the RPM Big Country Awards, he was honored with Composer of the Year, and Single of the Year for *Angelina.* He was also named the Male Vocalist of the Year and the Country Artist of the Year by RPM.

So began his seven-year run at prestigious country music awards which include three Juno awards for Country Male Vocalist of the Year, three Canadian Country Music Award honors as the Male Vocalist of the Year, to name a few.

He says his success in the business stems from a lonely childhood growing up the only child of Bert and Gert Fox on a 1,500 acre cattle ranch in Alberta.

"It was pretty isolated in Alberta," he said. "There wasn't a lot of musical influences as a kid. There was lots of work to do. I was a alone a lot, and expressed myself through music. Whenever I needed a friend, I grabbed the guitar."

"My parents went through the depression, and they were practical people. The last thing they expected was when I showed up on television on the Tommy Hunter Show."

Fox said he's had a great time in the business, and traveling to different parts of the world is perhaps the most exciting for him.

"People really do make it fun," he said. "Sometimes you get some rowdies. Once I was in an autograph line and a guy hands me a rape whistle," he laughed. "I wondered what I'd need that for. Seems there were a couple girls in the back of the line-up who were really going crazy."

He loves the down-home rural type people who he says have become his most dedicated fans. "They're real people. They're the kind of fans who'll make you a pair of slippers."

And they're any age at all.

This spirited crooner puts on a pretty humorous show, and fans can expect to be on the edge of their seats all night long.

He has hosted CBC television specials: *George Fox: Country On Campus* with guests Garth Brooks and Trisha Yearwood in 1991. Two years later, his television special, "Time of My Life" included appearances by Shania Twain, Lisa Brokop, Patricia Conroy and Susan Aglukark.

But where does he see himself in 10 years time?

"Hopefully, I'll be buying donuts in Morrisburg!"

Reserved seating tickets are $20 and are available by calling Upper Canada Playhouse at 543-3713.

STYLES T.V. &
APPLIANCE SERVICES
IROQUOIS
Company Approved Service to MAYTAG, JENN AIR & CROSLEY
Parts & Service available to all makes of Refrigerators. Washers, Dryers. Dishwashers. etc.
T.V. Repairs • VCR Cleaning
652-4397
Edward (Ted) Styles
23 Maple Ave.. Iroquois

ERIC CURRIER ELECTRICAL
COMMERCIAL & RESIDENTIAL
ELECTRIC HEATING
Phone 652-4868
Saver Road
IROQUOIS, ONTARIO

Tree Trimming & Removal
20 YEARS EXPERIENCE
For A Free Estimate Call
543-3427
after 6 p.m.

ACCURACY PLUS
Accounting & Tax Services
P.O. Box 309, Napanee, ON K7R 3M4
Main Office
(613) 354-2385
Fax: (613) 354-6731
CHRIS PAULINO, B.A.A.T.
34 Brouse Dr., Iroquois
(613) 652-1358

HART VISION
INTERNET CONSULTANT
Bobby Jack Hart
- Reach 40 million users
- On-line ordering
- Home page with full colour graphics
- Up to 200-word classified ad for 3 months

RR1 Morrisburg ON K0C 1X0 Tel 613-543-4505
If busy, call 613-543-3313 Fax 613-543-4595 E-mail hrtvsion@glen-net.ca

Happy 85th Birthday and Best Wishes to Annie Steward



From Jim, Bob and Jean (Howard), grandchildren Laurie, Michael, Mark, David, Gordan, Gerry, Nancy, Lucas and great-grandchildren Sarah, David and Michelle



Marriage Announcement

Laird and Elise Weagant are pleased to announce the forthcoming marriage of their daughter, Christina Elise, to Sean William , son of Rod and Sally Griffin of Edmonton, Alberta. The wedding will take place on June 7th, 1997 at St. Mary's Roman Catholic Church, Morrisburg.

WELCOME TO Kemper national insurance companies
This Ad Will Make you VERY HAPPY With Our Auto Insurance Rates
Kemper & Rivier
Your choice of Insurer should be based on Quality and Reliability
We just happen to have the Best Price
1993 Aerostar, Safari, Protege, Corolla, New Yorker Sunbird SE, Sentra DLX, Villager, Concord LX
1994 Sonata, Caravan, Spirit, Tempo, Topaz, Sentra
1995 Voyager, Escort, Acclaim
1996 Tercel, Corolla
Full Coverage ~ Standard Deductibles
Annual Rate $387.00 (Individual Rating May Vary)
Call:
ROGER RIVIER
INSURANCE BROKERS INC.
613/932-6180
320 Second St. E., Cornwall, ON

Mountain Boy Chicken
FREE 2 L POP with
15 Pcs. Chicken
Plus Large taters and Large Salad
TAKE-OUT ONLY
$23.00 TAXES INCLUDED
SPINNING WHEEL RESTAURANT
MORRISBURG 543-3656

IREBALL AUTOMATICS INC.
AUTOMATIC & STANDARD TRANSMISSION REPAIRS
Changing The Oil And Filter In Your Transmission Is Good Preventative Maintenance
R.R. 3 WILLIAMSBURG, ONT., K0C 2H0 TEL: 535-2112

W. J. JOHNSTON SURVEYING LTD.
Ontario Land Surveyor
WILLIAM J. JOHNSTON, O.L.S.
Resident Surveyor
2250 Hwy. 31 (at Rideau Auctions) Telephone (613) 774-2414
P.O. Box 394 Fax (613) 774-2356
Winchester, Ont. K0C 2K0 1-800-268-6915
Subdivision Planning, Cadastral, Engineering and Control Surveys

TAE KWON DO
TUESDAYS and THURSDAYS
CLASS TIMES
Children 6-7 p.m.
Advanced 7-8 p.m.
Adults 8-9 p.m.
DEVELOP
Self Confidence • Self Control • Self Discipline • Self Defence • Co-ordination • Increased Energy • Flexibility • Weight Reduction • Muscle Tone • Cardio Vascular Workout & Much More
WEIGHT TRAINING
Monday to Friday 5-9 p.m.
• Develop Your Own Program
• Increase Your Energy Level
• Weight Reduction
• Muscle Toning
• Body Building
OLD MORRISBURG HIGH SCHOOL
(3RD FLOOR - ACROSS FROM MORRISBURG ARENA)
For information and rates come out anytime between 5 and 9 Monday to Friday or phone 543-2700

WINCHESTER MEN'S ROLLER HOCKEY
1st 54 players and 6 goalies (for 6 teams)
COST $80.00 EACH
GOALIES: FREE
Sign-up dates are Thurs., April 17 and Wed., April 23, 7-9 p.m., Winchester Arena, or contact Matt at 774-2006.
For ages 16 and up, under 18 needs parents' signature. Runs from May 8 to August 28. Must sign up and pay or won't be in draft.
Referees needed. Call 774-2006

Horse Pull
Sunday, May 18, 12 noon
PRIZE MONEY Heavy & Light Classes
1st - $150 2nd - $125 3rd - $100 4th - $75 5th - $60
6th - $50 7th - $40 8th - $30 9th - $30 10th -$30
Hitch money to those under 10th place
New Class - Ladies Single Hitch
• All horses or teams pulling in light class must be weighed between 10 am and 11:30 the day of the pull.
• Proof of liability insurance, as well as current negative Coggins test required.
~INFORMATION~
Roy Sherrer 613-989-2781
Murray Hyndman 613-989-5204
IOOF canteen on grounds and refreshments in Agricultural Hall
Mountain Township Agricultural Fairgrounds
South Mountain
GATE ADMISSION $6.00

Leader Sports

Sports Shorts

Prescott Soap box derby May 19th

The third annual soap box derby sponsored by the Prescott and District Kiwanis Club and the Town of Prescott, will be held on Monday, May 19th, during the Harbour Days celebrations. The location will be the George Street hill from St. Paul's United Church (between Dibble and James Streets) to the Royal Bank at George and King Streets.

There are three classes: Hobby - home-designed and home built cars; Stock and Masters - cars generally built from kits and commercial components, eg steering, brakes.

Cars will be inspected for minimum safety standards prior to racing.

All classes are open to young people ages eight to 16 years of age. The club is awar of three used stock class cars available for purchase if anyone is interested.

For info, call Chris Slater, Kiwanis president, 925-3404, or Gerry Carey, director, 925-3539.

Major Novice Mustangs off and running

Just when most players have hung the skates up for the season, the Midway Mustangs have begun their Novice AAA summer schedule. Morrisburg's Kent Nugent is on this year's squad and he notched an assist in each of two games played against the Ottawa Valley Selects.

The Stangs claimed wins of 9-3 and 4-3.

Anna Casselman wins canoe rally

Morrisburg's Anna Casselman was the winner of the Riverside Snowmobile Club's annual canoe/car rally Saturday.

Despite the fact that she started the race on a bicycle, on which she broke the chain, she ended up driving to the second check point where she canoed the rest of the way—but not before getting upset in the frigid waters.

Anna won $50 for her first place finish, while Pete Whyte was second for $25. Donald O'Donohue, Kevin Barkley, Rodney VanAllen, Darrin Tyo, John Vaughan, Tracey White were the next finisheres, and Ian Fairbairn and Wayne Gurnhill tied for ninth.

On the bicycles, first place was Collin Mackley for $25, and Amanda Howse was second for $15. Third was Patrick Howse, followed by Sarah Mackley, Scott VanAllen and Carrie VanAllen.

There were 30 participants for the canoe rally, while six took part in the bike rally. Sixty steak dinners were served at the club house afterwards, and over $450 was raised.

Barb Rabideau, one of the organizers of the event, says it was a good turnout, considering the snow.

Barb also wanted to mention that the club gave over $1,200 to CHEO, proceeds from their first Radar Run in the winter.

Upcoming events for the Riverside Snowmobile Club include an appearance at the Volley For Cancer at Ruby and Carl VanAllen's in August, and September 13th they will be hosting a Landowners' Appreciation Night pig roast.

Great crowd at 730 Truck Stop, Cardinal

Mullin captures three trophies at first Show 'n Shine

CARDINAL—The first annual Show 'n Shine was a success, despite the colder temperatures and a few cancellations.

Organizer, and dirt driver, Bill (Moon) Mullin was pleased with the day, but admitted, the weather played a big part in the cancellations.

"We managed to get 17 different racing vehicles and estimated that over 3,000 fans appeared throughout the day," he said. "One racer travelled from Granby (Quebec) where they received one foot of snow."

"I was disappointed that more of the local racers who had committed in appearing did not take the effort and show," he said. "Many fans who support our racing community braved the weather in appearing to see their favorite car and drivers."

The Child Find Campaign was a success as they sold over 100 tickets throughout the day.

Ms. Motorsports, Carrie Shuba, made the early bird draw for $1,000, which went to Perry Robertson of Iroquois. The next early bird draw for $1,000 will be held on May 17th, at the 730 Truck Stop in Cardinal.

Tickets for the draw are $50, which also gets you a chance at a new 1997 Dodge Ram truck to be drawn later in the summer. If you haven't got your ticket, it's not too late.

Local media representatives were the judges for the day's event, which featured 12 award presentations.

Mullin and his pit crew picked up three awards, including the People's Choice honors, which was voted on by those who took in the show.

The number 3 dirt car also won the Best Appearing Dirt Car honors, and the Best Appearing Car and Crew award.

Also, Mullin chose a winner of his logo contest, and that winner and a buddy will be off to the races this summer. Noah Adams 17 of Elma, is a Seaway High School student, and he won $50 for his depiction of a designer logo, and that logo will appear on the body of Mullin's car at a later date.

Other awards presented during the day included:

Best Appearing Pavement, Kevin Ramsey of Kemptville.

Best Appearing 1/4 mile: Ralph Murphy's dragster of Prescott.

Best Appearing Go Cart, Morrisburg's Justin Hess.

Most Creative Design: Mark McKinstry, of Spencerville, a side-car motorcycle.

Best Creative Design Pavement, Mark Kenyon.

Best Paint Scheme Dirt, Mario Clair.

Best Paint Scheme Pavement, Dave Riopelle.

Most Outrageous, Ron Moran's dirt car.

Eye Catcher, Mark Terrian of Alexandria, a late model dirt car.

Best Show 'n Shine Appearance, Keith Dingwall's dirt car.

Mullin would like to thank the sponsors for the successful day, who include: KBD Transportation, Bell and Associates, Whitteker Bus Lines, Strader Motor Sales, City A-1 Radiators, 730 Garage, 730 Truck Stop, Tilbar Leasing, DeeSign Makers, and Vision Sports.

"I would like to thank all of you who covered our event, and the efforts of our Child Find Campaign. Also, I would like to thank all who braved the cold weather to enter and participate in our first event," said Mullin. "We will follow next year with our second Show n Shine competition to be held in April 1998."

—LAURIE DAY



Ms. Motorsports, Carrie Shuba

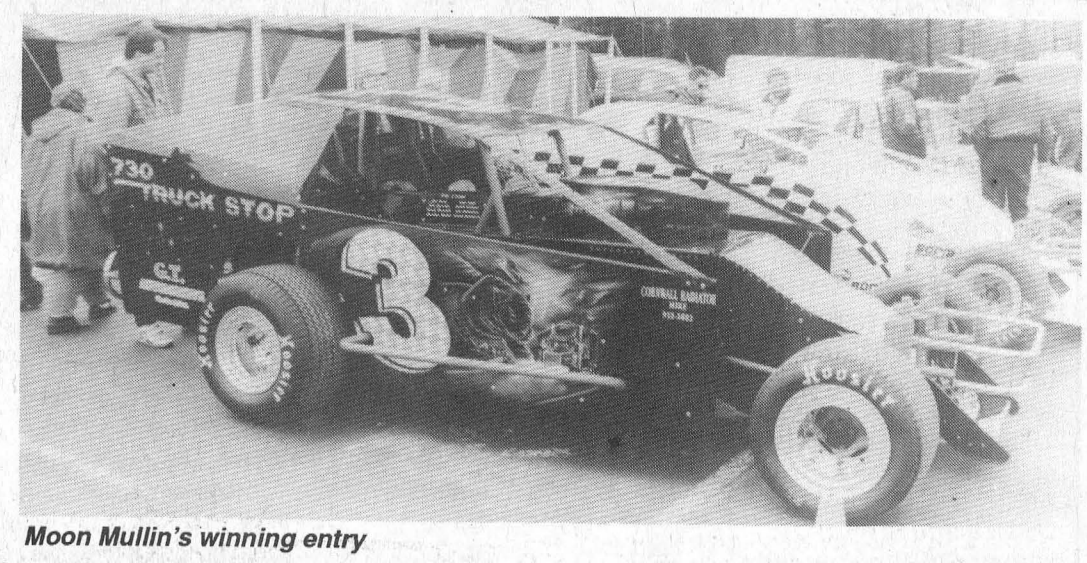

Moon Mullin's winning entry



Justin Hess takes Best Go-Cart honors



Dave Riopelle wins Best Paint Scheme

Day photos

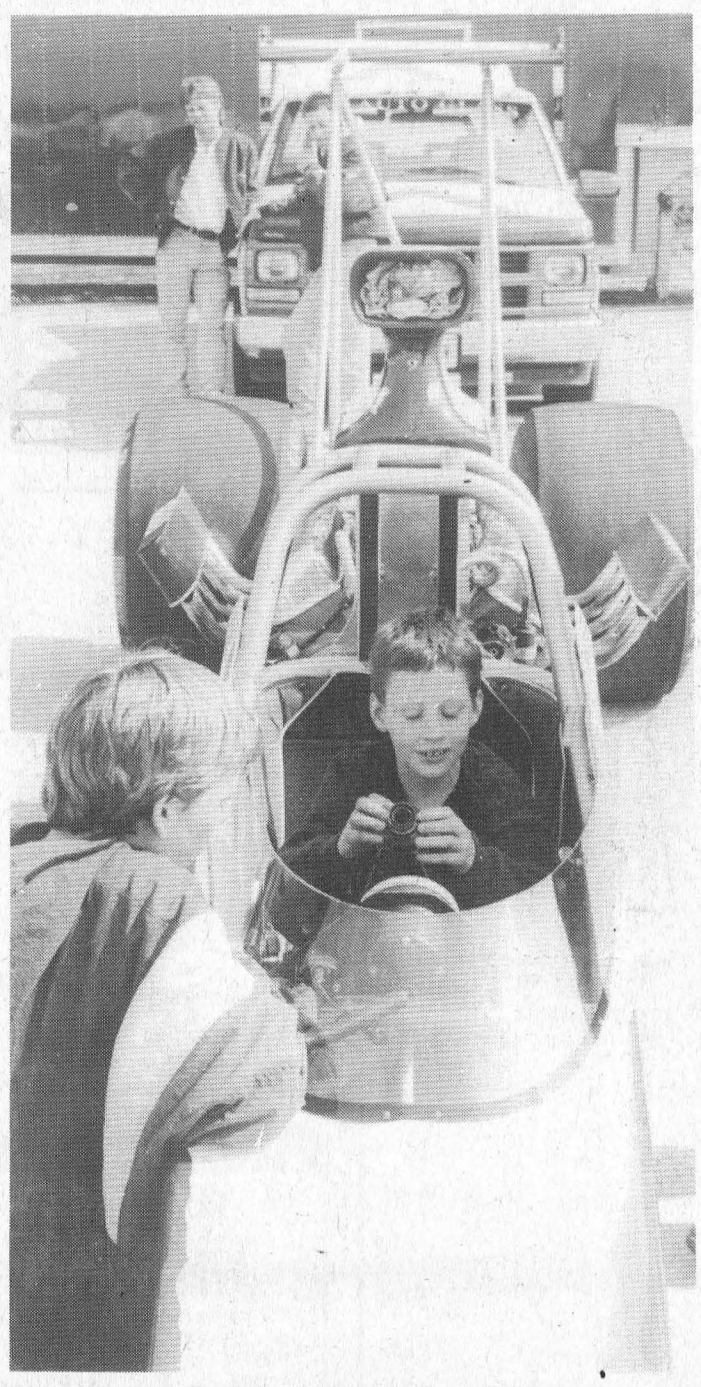

Dragster wins Best Appearing Quarter Mile

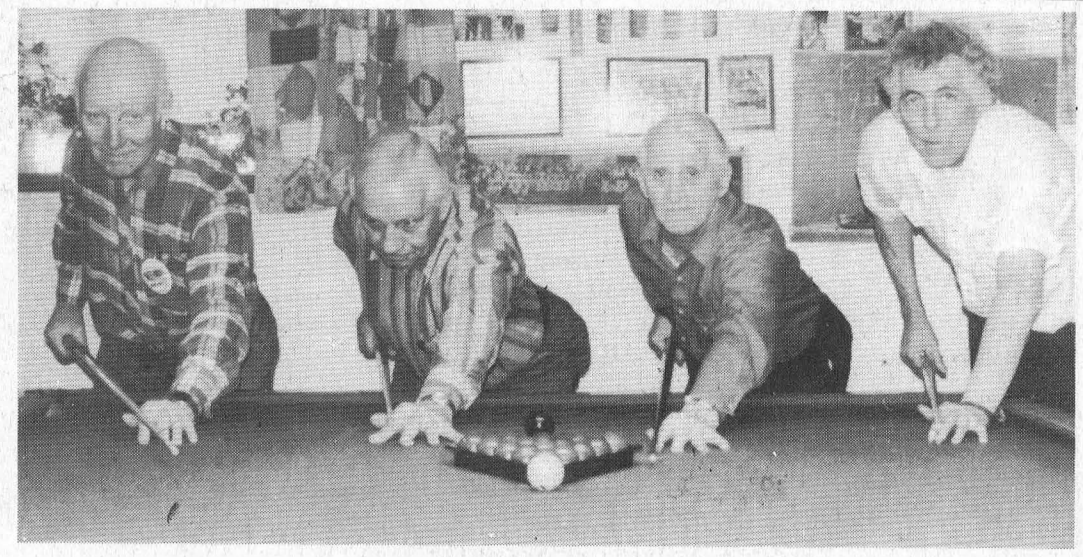

Snookered

Gerald Adams (third from left) hosted the Senior Games Snooker Tournament last week at his home in Williamsburg Township. Winning the medals were (from the left) Claude Dillabough, silver; Al McGillis, bronze, and Duane Kirker took the gold. Gerald says it was a great tournament this year, with 15 men competing, the top four meeting again on Monday to decide the winners.

—Day photo

Just Another Day

Laurie Day

Marlene Palmer called The Leader last Tuesday night. It was past quitting time, but a few of us 'ol faithfuls' were still here. It was a good thing.

See, she's George Fox's publicity manager, and she wanted to set up a telephone interview with us.

It was I who answered the telephone, and yes, I admit, I was a little shocked at first, then a little nervous. When I committed to the interview, I wished I hadn't. I've never interviewed a country music singer before...well, besides my brother on occasion (and it wasn't really an interview) but he doesn't count until after he wins his first Juno.

Anyway, for the next two days, I worried about how much of a fool I'd make of myself.

Would I develop a very bad case of flu and miss my phone call with the great Canadian singer, or would I die of sweaty palms, laryngitis, or just plain ol' tongue-tied-ness.

When it was time to call "George" (we're buds now, ha!) my heart leapt to my throat and threatened to close off all access to oxygen.

Busy...whew.

It would give me a few more minutes to get a hold of myself.

Try again.

Oh no, it's ringing.

"George here," said this familiar voice on the other end of the line.

Now what? Do I hang up?

"Hi, George Fox. Laurie Day with the Morrisburg Leader."

"Hi Laurie. Did you try to get a hold of me earlier? My last interview ran a little longer than I expected," he said.

"No sweat," I answered. (Well, there was sweat, but that's beside the point.)

"So, what can I expect in Morrisburg," he asks me.

"What can we expect from you?"

And so began our half-hour conversation.

He's quite a character. Funny, sensitive, somber at times. He was a hoot.

Then when I told him that his information package was 'broken into' before it reached the reporter's desk and the CD was swiped, he laughed.

Don't worry, he told me. "I'll give you one when I see you."

Cool.

I wasn't about to tell him that I'd have to go out and buy a CD player...my relic of a stereo has only a dual cassette, no CD player anywhere to be found.

But, hey, if he wants to give me a CD (autographed to his favorite reporter...hint, hint) I'll go out and buy one.

Favorite George Fox song? Has gotta be *Mustang Heart.!* Can't wait for Sunday to hear it in person.

Sponsors announced for Car Rally

MORRISBURG—Representatives of the Morrisburg and District Lions Club announced that Cruickshank Construction, the Brister Insurance Group and MacEwen Petroleum have agreed to be this year's major sponsors of the second annual "Hospital Car Rally" on Saturday, May 10.

The chairman of this year's committee, Randy Veinotte, said, "It's great to see this kind of cooperation between private business and service clubs as it is more important than ever to demonstrate our commitment to this facility. We are sure that with this kind of broad support from the business community, we will reach or exceed last year's success of raising over $25,000.

Registration for the Car Rally will begin at 10:30 a.m. at the Morrisburg Legion, and the Rally will start at 12 noon sharp. The event itself will take approximately four hours and will end at the Legion. A steak dinner ($10 charge) and dance featuring Dayton and Eric will follow. Organizers would like to stress that the general public as well as participants are welcome at the dinner and dance.

Organizers of the second annual rally are once again expecting excellent support from residents and businesses throughout the entire region served by the Winchester Hospital. Prizes for the event will have a value of approximately $5,000. A draw will be held from the names of everyone pledging $10 or more, for a color television.

Pledge sheets are available at WDMH, Bank of Nova Scotia, Morrisburg; Canadian Tire, Williamsburg, and Mustard's Variety, Iroquois. Each car must have four people on board, (more are allowed, but prizes will be for four). For information, please contact Del Jones at 774-2310, Ext. 147, or 543-3588.

Town League Champions

RJC prevails over Impact

MORRISBURG—The underdog, RJC, came from behind and took the series final from the favorites, Impact Sports, on Thursday night in Town League action.

Impact came out and built a two goal lead in the first period with goals from Jamie McIntosh and Kirk Barkley. The assists went to Lindsay Weegar, Dave Myers, and Kirk Barkley.

RJC answered back when John Morrow fired one by David Black, assisted by Dale Adams, and Scott Corden.

It looked as if it might be over when Kirk Barkley netted his second goal of the night and then Weegar followed suit scoring Impacts fourth goal, both unassisted, giving the Sports a 4-1 lead.

Karl Deamond scored for RJC late in the first to make it 4-2 heading into the second period.

Kevin Keyes scored early in the second bringing RJC within one goal. The goal was assisted by Morrow, and Corden. Then late in the second period Mitch Hutt netted the tying goal with help from Corden again, making it a tie game heading into the final frame.

RJC scored two unanswered goals in the third to take the lead away from Impact. Ralph Kennedy scored the winning goal and adding the insurance goal was Dale Adams. The goals were assisted by Morrow with two, Adams, and Kevin Keyes.

With the two third period goals RJC claimed the championship hardware and knocked off the team that they only beat three times during the season.



Town League Champs

Pictured here are the Morrisburg Town League champions RJC. In the front row from left to right are Mitch Hutt, Andy Lee, John Morrow, Paul Hill, Karl Deamond, Steve Casselman, and John Hollister. Back row from left to right are Kevin Keyes, Dale Adams, Ralph Kennedy, Barry Elliott (coach), Ed Byvelds, and Scott Corden.

The Home Of The Week ... YOUR HOME IMPROVEMENT "SPECIALISTS!"

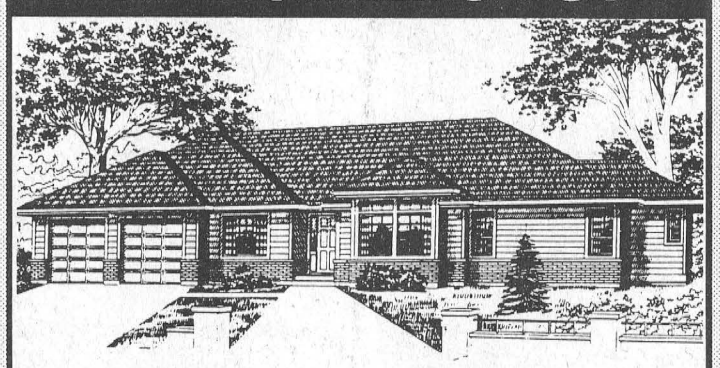

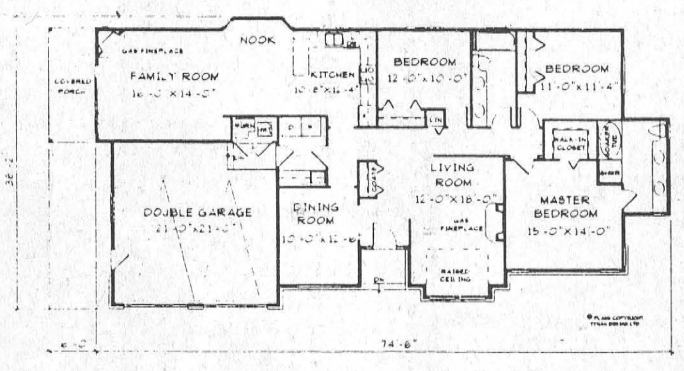

MAIN FLOOR PLAN 1922 SQ. FT.

PLAN NO. NB-563

SPRAWLING RANCHER SUITS SHALLOW LOT

By M. Tynan Copyright 1997

This design is the perfect fit for a wide and shallow lot. And, at under 2000 square feet, it could also fit your pocketbook.

The living room features a boxed out window and raised ceiling. The dining room, separate from the living room, offers a private atmosphere for formal entertaining. An open plan for the family room and kitchen is ideally suited for informal gatherings, offering plenty of space and a cosy gas fireplace.

All three bedrooms are a good size. The master bedroom features a five piece ensuite with double sinks and a soaker tub.

Plans for NB-563 may be obtained for $390.00 for a package of five complete sets of working prints and $34.00 for each additional set of the same plan. Allow $15.00 extra to cover the cost of postage and handling (B.C. residents add applicable sales tax to plan total) (All Canadian residents add 7% GST to plan total plus postage and handling.

This is one of our new designs. Many innovative plans are now available in our home plan catalogue for $13.85 including postage and handling and 7% GST.

Please make all cheques, money orders, and Visa or MasterCard authorization payable to:

The Morrisburg Leader Plan of the Week
Tynan Weekly Features/Surrey
13659 - 108th Avenue, Surrey, B.C. V3T 2K4

Copyright 1997

STUMP REMOVAL
COMPLETE TREE SERVICES
VICTOR BROOKS & SON INC.
WILLIAMSBURG, ONT.
535-2322

Now Accepting New Patients
PODIATRIST - FOOT SPECIALIST
Professional foot care and custom Orthotics
These appliances often alleviate foot, leg and back problems
Gordon E. Bunsick
D.P.M.
Doctor of Podiatric Medicine
51 King Street East
Brockville, Ontario
345-2335
Serving Eastern Ontario for over 20 years

JANIE STRADER
Bookkeeping & Income Tax Service
63 High Street
Morrisburg, Ontario K0C 1X0
• Complete Monthly Bookkeeping
• Old Age Supplements
• Computerized Accounting
• Payroll • T4s
• Income Tax Returns
• Estate Tax Returns
• Rental and Business Statements
EFILE Electronic Filing
Between 9 a.m. & 8 p.m.
Phone 543-3436

Access the world right from your home
Mor-Net
Communications Inc.
Internet Service Provider
(613) 543-3232
Morrisburg Village Plaza
email ken@mor-net.on.ca
or
Infosafe Networks
Doug Millard
652-2350
Get on line

ROBERT JORDAN CONSTRUCTION
"Quality Home Builders"
Ontario New Home Warranty Program
Tel: 543-3563
MORRISBURG, ONTARIO

DISCOUNT CARPET SALES
Warehouse With Over 18,000 Sq. Yds.
A-1 Carpeting & Vinyl Flooring
Discontinued Lines of Carpets & Flooring
Installation by Experts • Free Estimates
938-0735
421 Fourth St.
Cornwall, Ontario

Peter Dutch
Peter Van Deist
Kitchen, Bathroom & Custom Cabinetry
R.R. 2 Chesterville, Ont.
448-3175

SOURCE WOOD PRODUCTS
• Hardwood Flooring
• Fireplace Mantels
• Stair Parts • Table Tops
• Cabinet Doors • Custom Milling
111 William St. 932-5300
Cornwall, Ontario

Hartley Hodgson Construction Ltd.
RESIDENTIAL & COMMERCIAL
HARTLEY HODGSON
OWNER
P.O. BOX 229
MORRISBURG, ONT.
BUS: 543-4351
RES: 543-3964
FAX: 543-4351

ECOWATER SYSTEMS®
• Water Softeners • Iron & Sulpher Filters
• Reverse Osmosis & Ultra Violet Disinfection
• Drinking Water Filtration Systems
• Free Water Analysis
• Full Warranties on Parts, Labour & Service
CAMERON H. MARTEL
MORRISBURG/IROQUOIS 652-4565
Box 613, Morrisburg, Ont. K0C 1X0

BRISTER Group
BRISTER INSURANCE BROKERS LTD.
BRISTER LIFE INSURANCE LTD.
Village Plaza, P.O. Box 896
Morrisburg, Ontario K0C 1X0
Tel: (613) 543-3731
Fax: (613) 543-4359

Professional Home Repairs of All Kinds
CHARLES E. DROPPO
Kitchens • Baths
Painting • Papering
Plumbing • Electrical
Furniture, Etc.
543-3533
Morrisburg, Ont.

J&D CONSTRUCTION
Custom Homes
Windows
Doors
Siding
ONTARIO NEW HOME WARRANTY PROGRAM
96
Call for a free estimate
613-535-2391

Merkley
Painting & Carpentry
543-2243
Interior & Exterior Painting
Spraying Roofs & Barns, Window Cleaning
Renovating, Decks, Windows, Doors
Free Estimates
DENNIS MERKLEY
Industrial Dr., Morrisburg, Ont. K0C 1X0

Black Lumber Co. Ltd.
castle building centre
65 OTTAWA ST., BOX 777
MORRISBURG, ONT. K0C 1X0
TEL: (613) 543-3777
FAX: (613) 543-2487
LUMBER PLYWOOD PAINT PLUMBING
ELECTRICAL HARDWARE FLOOR COVERING DOORS
WINDOWS SIDING CEMENT MOULDING
"Value & Service You Can Build On!"

THOMPSON'S
SINCE 1864
Homecare BUILDING CENTRE
"We'll help you with your Homework"
free estimates we deliver
Dundas St. Iroquois
IROQUOIS
652-4478
if busy call 652-2500

AUCTION SALE

HOUSEHOLD EFFECTS & ANTIQUES

Hugh Fawcett Auction Barn Winchester (south side of village across from Ont. Hydro)

Saturday, May 3, 1997

10:00 A.M.

4 pc. modern bedroom set, 2 excellent loveseats, new style oak table and 4 chairs with buffet, Quaesar cabinet color T.V. with remote (exc., 4 yrs. old), china cabinet, swivel chair, 12 cu. ft. freezer, 2 chests of drawers, iron bed, metal cupboard, window air conditioner, humidifier, vacuum cleaner, record player, 3 steel shelving units, food processor, all electrical appliances, 4 lamps, 2 pole lamps, 8 place setting of rose pattern dishes with gold trim, Corelle set of dishes, silver tea service, 12 place silverware set and chest, pots & pans, 5 sets of drapes, half round table, many glasses, dishes, towels, linens, bedding, tablecloths, etc.

Prop: RUTH HOGABOAM

Also selling from local estate and apartment contents:

Admiral side by side Fridge-Freezer (almond colour and ice maker), matching almond 30" stove with black door (both exc. cond.), dressers, furniture, appliances, etc.

Antiques: pressback rocker, old loveseat, 2 antique day beds, tea server, dresser, washstand, child's rocker, Victorian chair, Victorian settee, church pew, old picture frames, 2 spool beds, spinning wheel parts, antique radio, wicker rocker, 3 wooden rockers, misc. wooden chairs, old pump, wood box, iron pot, copper boiler, quilt frames and box, quantity of gingerbread parts, milk bottles, many unlisted collectibles, etc.

Lunch & Washroom Available

Owner or Auctioneer not responsible for accidents sale day or stolen property

TERMS – Cash or Cheques with reference

No Cheques From Strangers

Auctioneer

HUGH FAWCETT AUCTIONS INC.
(613) 774-3363 774-1369

Still time to sign up for Morrisburg Minor ball

MORRISBURG—The Morrisburg Minor Ball program has started on its five-year plan to bring the Morrisburg diamonds and surrounding areas up to the highest standards possible.

"We proposed our plans to the Morrisburg Recreation Committee last fall, and they include resurfacing of the infields, improvements to our canteen, proper signs and identification and the construction of a much-needed t-ball/novice diamond," said Jim Annable, registrar with the MMBA.

The costs are being covered by aggressive fund-raising and the generosity of many local citizens and organizations, says Annable.

"We thank the Village of Morrisburg and the Morrisburg Recreation Committee for their support and cooperation on this project, designed to benefit the youth of our community through recreation," he said.

On registration this year, the numbers are up and still climbing, as Annable says there is still room for more ball players.

Anyone wishing to register can call Jim at 543-3317.

So far, there will be two Big League girls teams, two Senior girls teams, two Major girls teams, and one Minor girls team.

For the boys, there is one Senior, two Major, two Minor, two Novice and three T-ball teams.

Also, the Morrisburg Minor Ball program will be hosting an Umpire Clinic on April 26th, at 9 a.m. at the Morrisburg Legion, for any South Dundas kids who are aged 11 and older who would like to umpire this year.

IROQUOIS-MATILDA LIONS CLUB SPECIAL

B-I-N-G-O

Thursday, May 1st, 1997

Matilda Hall, Dixon's Corners

JACKPOT $1,000.00

with over $3,000.00 estimated in prizes

Doors OPEN 5:30 P.M.

Games start at 7:00 p.m.

Players must be 18 years of age or over

UMPIRE'S CLINIC

Presented by

Morrisburg Minor Ball

ONE DAY, LEVEL ONE CLINIC

To be held at

Royal Canadian Legion Br. 48

Saturday, April 26, 1997

at 9:00 a.m.

LUNCH IS PROVIDED

Fees for players & coaches living in South Dundas will be paid by their local ball association

Featuring

Mr. Ralph McMullen

Former District 7 Umpire Consultant

For information contact

JIM ANNABLE 1-613-543-3317

The Parks of the St. Lawrence, an agency of the Ministry of Economic Development, Trade and Tourism, manages recreational areas from Kingston to near the Quebec border. This tourism driven organization encompasses the internationally acclaimed Upper Canada Village and Fort Henry, 12 campgrounds and day-use area parks, Crysler Park Marina, Upper Canada Golf Course, Upper Canada Migratory Bird Sanctuary, Long Sault Parkway, 1000 Islands Parkway, St. Lawrence Bikeway and a variety of dining and shopping experiences.

INTERPRETER - COOK'S TAVERN LIVERY
FARM UNIT AND DOMESTIC INTERPRETER SECTION
Artisan 1
Group 3 - Seasonal Recurring
Mid-May to Mid-October *(approximately)*
36.25 hours per week - $15.20 to $15.84 per hour
(Where candidates lack the full qualifications, an appointment may be made at a lower classification and salary level, ranging from Interpreter 2 ($12.30/hour) and Interpreter 3 ($14.03/hour)
file no. SLPC-UCV 7/97(4)

LOCATION: Upper Canada Village (11 km east of Morrisburg)

JOB DESCRIPTION: To interpret and portray, under general supervision, the life, work, skills and activities of an 1860s tavern livery worker; to interpret and to participate in the operation of various transportation services; to interpret village life and features as portrayed at Upper Canada Village; to support Village programming and customer service initiatives; to ensure the safety of visitors and staff and to protect the resources of the site.

QUALIFICATIONS: Strong communication skills to communicate effectively with a large number of visitors; ability to interpret the work and lifestyle of a tavern livery worker in the 1860s; ability to study and learn the interpretive and historical informational material relating to the position; ability to perform tasks such as scything, milking cows by hand, ploughing, splitting wood, handling and feeding livestock in an 1860s historical manner; ability to set up and maintain both historical and modern implements; understanding of the social, economic and political environment to a level typical of a farmer/farm worker of the 1860s; excellent/proven horse driving skills in single, double and four-horse hitches to fulfill the safety requirements of the position is essential.

*NOTE: **Candidates will be required to take a comprehensive horse-related/driving practical test. Candidates must pass this test to the satisfaction of the Supervisor of Farms Unit and Domestic Interpretation in order to continue with the remainder of the interview.***

Where candidates lack full qualifications (other than the horse driving skills), an appointment may be made at a lower classification and salary level.

DOMESTIC INTERPRETER 2
UPPER CANADA VILLAGE
Interpreter 2
Group 3 - Seasonal Recurring
May to October
36.25 hours per week - $12.30 per hour
(Where candidates lack the full qualifications, an appointment may be made at a lower classification and salary level.)
file no. SLPC-UCV 8/97(4)

LOCATION: Upper Canada Village (11 km east of Morrisburg)

JOB DESCRIPTION: To interpret domestic and related settings and lifestyles at Upper Canada Village; to interpret village life and features; to support Upper Canada Village programming and customer service initiatives; to protect, conserve and care for the resources of the site; to act to ensure the safety of visitors and staff.

QUALIFICATIONS: Good communication skills with the ability to communicate with large numbers of visitors; ability to study and learn the interpretive and historical informational material relating to the position; ability to perform historical household and domestic tasks such as sewing, needlework and basic food preparation; an understanding of the social, economic and political environment of 1860s Canada West.

*In your application/résumé, please indicate specifically how your experience, skills and knowledge relate to the duties and qualifications stated above. Applications/ résumés quoting either **file no. SLPC-UCV 7/97(4)** OR **file no. SLPC-UCV 8/97(4)** must be received by no later than **Tuesday, May 6, 1997** at **4:30 p.m. SEND TO:** Human Resources Division, The St. Lawrence Parks Commission, R.R. No. 1, Morrisburg, Ontario, K0C 1X0.*

PHYSICAL DEMANDS ANALYSIS AVAILABLE UPON REQUEST.

The Parks of the St. Lawrence is an equal opportunity employer.

THE ST. LAWRENCE PARKS COMMISSION AN AGENCY OF THE GOVERNMENT OF ONTARIO

Parks of the St. Lawrence

Morrisburg Golf Course soggy

BY HOOK AND SLICE

MORRISBURG—Well now, just as we thought that spring was finally here, we had another snow storm. The Morrisburg Golf Course was fairly wet before the storm, but the extra moisture made the ground really sopping and we had to close the course.

As of this writing, the Course Closed sign is still up and will be until the course dries out. We can't predict when, so you will just have to check it out every day. Please note that even when the course reopens, power carts may not be allowed right away.

The club captains, Carol Dawley and Lee Beaupre have pretty well completed this year's events calendar. The first Ladies' Night is scheduled for Wednesday, May 7th, and the first Men's Night on Thursday, May 8th. The Monday Evening Men's League will start on the 12th, and the Ladies' Morning event will begin on Tuesday, May 13th.

If you plan to play in the Men's League, please sign up on the form in the clubhouse or call Lee at 543-3218. Mark your calendar now for Opening Day tournament, which will take place on May 24th.

No major changes are planned for the course this year, but we do plan to build a fenced-in storage area for power carts, adjacent to the parking lot. Members will be able to park their carts in this area all season for $50.

One last item, the Annual Spring Meeting will be held on Sunday, May 4th, at 2 p.m. This meeting is held primarily to approve the budget, but if you have an item you would like voted on, please advise our secretary, Alice McNairn, at 543-2642.

See you in the rough.

Results from Ingleside Bowling Lanes

YBC ACTION

Saturday, 11:30 a.m.: Smurf, Mathieu Pagé 112 HS, 203 HD; Peewee, Melanie Burgess 115 HS, 225 HD; Bantam, Kevin Burgess 201 HS, Justin Dixon 462 HD, Aaryn Brown 200 HS, Natalie Pagé 467 HT; Junior, Michel Denis 234 HS, 535 HT, Shayla Loos 199 HS, 462 HT.

Saturday, 9 a.m.: Smurf, Becky Marsolais 110 HS, 216 HD; Peewee, Joey Lacombe 120 HS, 236 HD, Courtney Garlough 133 HS, 228 HD; Bantam, Cindy McNulty 176 HS, 489 HT; Junior, Shawn Derouchie 201 HS, 453 HT.

Thursday, Smurf: Kody Konink 94 HS, 184 HD, Kathleen Vallance 93 HS, 181 HD; Peewee, Justin Dorey 177 HS, 212 HD, Cali-Ann Baker 117 HS, 199 HD; Bantam, Alexander Boyle 172 HS, 465 HT, Karen Jones 172 HS, 455 HT; Junior, Jamie DeRooy 215 HS, 577 HT, Ashley Boyle 150 HS, 416 HT.

Wednesday: Smurf, Jessy McKeown 104 HS, 205 HD; Peewee, B-Jay Ward 128 HS, Jordon Woods 233 HD, Stacey Marsolais 129 HS, 248 HD; Bantam, Jamie Shaver 216 HS, Jonathan Shaver 477 HT, Sara Marsolais 146 HS, 384 HT; Junior, Michael Watson 233 HS, 545 HT, Shantel Hamilton 197 HS, 514 HT.

ADULT LEAGUE RESULTS

Men's Commercial

Ron Robinson 380 HS, Jr. Thompson 866 HT, Mike Brunet 247 HT, Jr. Thompson 333 HS, Ron Robinson 796 HT, Jr. Thompson 236 HA. Standings, Heagle Plumbing 121, Causeway Auto 111, Bruce Anderson Construction 105, Max Auto Parts 100, Gauthier's 98, Computer Sense 92, Craig's Electric 67, Ingleside Lanes 64.

Friday Fun League

Rob Temeer 296 HS, 799 HT, Frank St. Pierre 228 HA, Shelley Drier 241 HS, Linda Brunet 651 HT, Evelyn Looyen 199 HA. Standings, May Bees +599, Knock Em Down +509, Dutch Touch 438, PPPJS +413, Sweathogs +217, Show Me Your Socks +44, Johnny's Cleaners-237, Snafu -415

Tuesday Seniors

Elwood Thompson 219 HS, Doug Zeran 613 HT, 222 HA, Dorothy Barlow 240 HS, 617 HT, 193 HA, Standings, Retreads 212, Goofers 185, Beaver 180, Turkeys 176, Alley Cats 175, Crab Apples 172, Aces 157, Pullets 148.

Rockets

Claude Fontier 313 HS, 715 HT, Roy Brownlee 213 HA, Marilyn Hiltz 226 HS, 636 HT, Sue Fetterley 217 HA; standings, Head Hunters 25, Hand Clappers 20, Sore Heads 15, Heart Throbs 9, Hippers 9.

Beavers Dental

Dale Beckstead 252 HS, Calvin Beaudette 724 HT, 220 HA; Tracy Beaudette 228 HS, Joan Garlough 584 HT, Gail Myers 179 HA. Standings, Jeremy's Joy 20, Bone's Brawn 12, Eric's Ease 12, Johnny's Jig 4.

Wednesday Night Mixed

Mike Glaude 313 HS, 880 HT, 239 HA; Stacy Loos 230 HS, Kenda TePlate 591 HT, Barbara Ann Glaude 203 HA, standings, Late Runners 10, Bet Me 10, Gone Home 7, Top Dogs 3.

Thursday Seniors

Roy Brownlee 260 HS, 658 HT, 215 HA; Frances Collins 201 HS, Pat Reymond 555 HT, Betty Thompson 175 HA; standings, tEam 2 298, Team 5 295, Team 1 261, Team 3 252, TEam 6 249, Team 4 233.

Morrisburg Mixed

Ted VanderZweep 270 HS, Kevin Osborne 809 HT, Ken Lanthier 227 HA, Melanie Merkley 277 HS, 6732 HT, Vicki Wheeler 215 HA, standings, Girls plus One 54, Five Stars 46, Flintstones 43, Dream Team 42, Late Commers 38, Sand Baggers 37, Bloopers 37, Gordon's Angels 28

Sandblast '97

Tenders being accepted for **food concessions** for **Sandblast Beach Volleyball Tournament Farran Park/Ingleside July 4th, 5th & 6th**

Tenders must be submitted in writing by June 6 /97 to P.O. Box 1521 Cornwall, ON K6H 5V5

CANADIAN TIRE **CORRECTION NOTICE**

We wish to draw your attention to the error in our current '75 Years Giant Savings Rollout' Flyer.

Page 20 (Back Page) - Campbell Hausfeld High Pressure Washer (Bonus Option Points Information.

Item 1 - Bonus Points. Copy reads: Value of up to 25.00. Should read: Value of up to 10.00.

Item 2 - Bonus Points. Copy reads: Value of up to 50.00. Should read: Value of up to 25.00.

We wish to draw your attention to the following in our current '75 Years Giant Spring Sale' Flyer.

Page 16 (Back Page) - Tires Performance Rating. Copy reads: AW+ = 110000 kms. Should read: AW+ = 90000 kms. Copy reads: SE = 110000 kms. Should read: SE = 100000 kms.

Page 16 (Back Page) - Tire Disclaimer. Copy reads: 'We carry famous name-brand tires at everyday low prices'. Should read: Michelin and Uniroyal Tires are not available.

We sincerely regret any inconvenience we may have caused you.

cnote 316/17-97 All Zones

Peewee BB Thunder

PRESCOTT—The Rideau-St. Lawrence Thunder PeeWee "BB" girls hockey team brought home the silver from the OWHA Provincial Championships held in Toronto over the weekend.

The club was undefeated in the round-robin defeating Burlington 2-1 on Friday (goals by Vicki Hodgkinson and Sarah Asbruek), Wingham 3-2 on Saturday morning (goals by Annie-Laurie MacPherson, Sarah Asbruek and Vicki Hodgkinson) and Thunder Bay 4-0 that afternoon (goals by Margaret Larmour, Asbruek and two by Hodgkinson). The Thunder finished first overall in the 11-team division and went on to defeat Windsor 4-1 in the semi-final on two goal performances by both Jenn Clarke and Hodgkinson.

The final saw Rideau St. Lawrence pitted against the wildcard Wingham team and this time the Thunder had to settle for silver, dropping the game by a 2-0 score.

The Rideau St. Lawrence Thunder will now turn their attention to the 97-98 season where"AA" girls hockey will be attempted for the first time at the Atom, PeeWee, and Bantam levels. Any girls interested for next season should call 345-4921, 657-3719

DISTRICT HEALTH COUNCIL OF EASTERN ONTARIO
CONSEIL RÉGIONAL DE SANTÉ DE L'EST DE L'ONTARIO

132 Second Street East, Suite 301 / 132, Deuxième Rue est, bureau 301
Cornwall, Ontario K6H 1Y4
Tel/Tél. : (613) 933-9585 / Fax/Téléc. : (613) 933-3977

NOTICE OF A PUBLIC MEETING

Regular Monthly Council Meeting

Thursday, April 24, 1997

Cornwall Civic Complex
Gallery Rooms 1, 2 & 3
at 6:00 p.m.

For further information please call 933-9585

N.B.: The meeting involves the transaction of business by Council members, though, guests may be present as observers. Seating will be on a first come, first served basis.

AVIS DE RÉUNION PUBLIQUE

Réunion ordinaire mensuelle du Conseil

le jeudi 24 avril 1997

Centre civique de Cornwall
Salles 1, 2 et 3
à 18 h

Pour obtenir de plus amples renseignements, composez le 933-9585.

Note: Il s'agit d'une réunion ordinaire du Conseil. Les observateurs sont les bienvenus; les premiers arrivés seront les premiers assis

AUCTION SALE

Farm Machinery, Small Items & Antiques

Travel 1 mile south of Dixons Corners on County Road 16, then east 1 mile on Waddell Road to Seeley Road and go south to Farm 4867.

Saturday, April 26, 1997

12:00 NOON

Farm Machinery & Small Items: International 540 Manure Spreader; Little Giant Hay/Grain Elevator; International Corn Binder; International Corn Blower; Dion Threshing Mill on rubber; I.H. Trail Cultivator on rubber; Trail Fertilizer Spreader; McCormick Deering Grain Drill, 13 run; 2 Wagons and Racks; Ditch Scraper; 1957 Pontiac 6 cyl. Motor and Transmission; Snow Bucket; Tractor Mower; 2 Push Mowers; Set of Scales; Bench Grinder; I.H. Trail Plow, 3-furrow, on rubber; Cow Stanchions; Wooden Seeder Wheels; Trail Cultivator; Seed Drill; DeLaval 33 Can Bulk Tank; DeLaval 1 1/2" Glass Pipelines; Forks; Shovels; Box lots of Misc. Tools and small items.

Antiques & Household Effects: Flatback Cupboard; Slant Back Rocker; Drop Front Writing Desk; Wooden Rocker; Mirrored Back Sideboard; 2 Large Dressers and Mirrors; 2 Washstands and Towel Bars; Washstand Pieces; Oak Extension Table; Dropleaf Table; Cedar Chest; Desk; Wooden Extension Table; Several Iron Beds; Wooden Chairs; Large Wooden Bed; Oval Mirror; Magazine Rack; Milk Cans; Assorted Dishes; Pictures; G.E. Refrigerator; Frigidaire Electric Stove; Wringer Washer; Chesterfield/Bed; Many other articles impossible to list.

TERMS – Cash or Approved Cheque

FARM SOLD

Prop: Estate of Carl Seeley

AUCTIONEER'S NOTE

Plan to attend this old homestead auction with something for everyone. Machinery always stored inside.

Sale Manager & Auctioneer
JAMES COOPER
Auction Service
R.R. #1 Cardinal
(613) 652-4145

CLASSIFIED ADS

CHEV-OLDS
UPPER CANADA MOTOR SALES
MORRISBURG

THIS WEEK'S SPECIALS

96 Cavalier, 4 dr., aqua, 4 cyl., auto., air, cassette, tilt steering, power door locks, 34,000 kms
96 Lumina (3 to choose) white, grey & maroon, fully equipped, 19,000 - 25,000 kms
96 Sunfire (2 to choose), 2 dr., white & green, 4 cyl., auto., air, tilt & cruise, cassette, rear spoiler, 30,000 & 34,000 kms
96 Cutlass SL, 4 dr. (3 to choose) white, green & blue, fully equipped, split bench seat & buckets, 22,000 - 31,000 kms
96 Aurora LT, teal, fully equipped, 28,000 kms
96 Ciera SL (2 to choose) white & green, fully equipped, 31,000 & 34,000 kms
96 Regency Elite lt. blue, fully equipped, power sunroof, leather interior, 8,500 kms
96 Delta LSS, lt. gold, fully equip., bucket seats, 18,600 kms
96 Monte Carlo (2 to choose) maroon & red, fully equipped, alum. wheels & bucket seats, 20,000 & 38,000 kms
96 Lumina LS, med. blue, buckets, fully equipped, 28,000 kms
96 Cutlass Supreme SL 2 dr. (2 to choose), white & red, fully equipped, buckets.
96 Achieva, 4 dr., lt. gold, V6, auto., air, fully equipped, 36,000 kms
95 Monte Carlo LS, black, fully equipped, buckets, power seat, aluminum wheels, 36,000 kms
95 Monte Carlo LS, red, buckets, alum. wheels, fully equipped, 46,000 kms
95 Grand Prix, 4 dr., dk. green, buckets, equipped, 46,000 kms
95 Regal Custom, 4 dr., lt. blue, fully equipped, 29,000 kms
94 Cavalier, 2 dr., blue, 4 cyl., 5 speed, p.s., p.b., cassette, rear spoiler, 74,000 kms
94 Taurus GL Wagon, dk. green, V6, auto., air, tilt & cruise, well equipped, 48,000 kms
94 Olds 98 Elite, dk. maroon, fully equipped, leather interior, 92,500 kms
94 Achieva, 4 dr., maroon, tilt & cruise, air, cassette, p.d.l., 49,000 kms
94 Delta LS, (2 to choose), dk. green & white, fully equipped, power seats - driver & pass. side, tempmatic air, & more, 60,000 & 89,000 kms

- TRUCKS -

96 Chev S10 Long Box, lt. gold, V6, auto., p.s., p.b., radio, alum. wheels, fiberglass tonneau cover, only 3,500 kms
96 Safari SLE, 8 pass., blue, fully equipped, 43,000 kms
96 GMC SL Pick-up (2 to choose) green & silver, blue & silver, V8, auto., tilt & cruise, air, cassette, bedliner, aluminum wheels & more, 17,000 & 17,500 kms
96 Lumina APV, blue & silver, fully equipped, power side sliding door, auto., level suspension, 37,000 kms
96 Silverado Ext. Pickup 4x4, black & silver, 350 V8, buckets, fully equipped, 20,500 kms
95 GMC S15 Sonoma S/Box, purple, 4 cyl., 5 speed, p.s., p.b., cassette, step bars, rails, alum. wheels, 28,000 kms
95 Astro CS Ext., 7 pass., grey, 4 captain seats, rear dutch door, remote starter, fully equipped, 71,000 kms
95 Astro LT Ext., 2-tone gray, fully equipped, power seat, front & rear, air conditioning, 25,000 kms
94 Chev Silverado Ext. 2x2 Short Box, black & silver, 350 V8, buckets, fully equipped, 62,000 kms
94 S Blazer Tahoe LT 4x4, 4 dr., green & beige, fully equipped, power seat, remote start, 35,000 kms
94 Ford 1 Ton Cube Van, white, 16 ft. box, V8, auto., air, 75,000 kms
93 GMC Sierra SLE Ext. Cab, 2x2 Short Box, 2-tone blue, 305 V8, fully equipped, 66,000 kms
93 S Blazer Tahoe LT, 4 dr., black & silver, 2x2, fully equipped, power seat, 73,500 kms
92 Ford Ranger XLT Ext. Cab, V6, auto., air, p.w., p.d.l., tilt & cruise, air, cassette, painted cap, chr. wheels & more, 65,000 kms
92 Chev Scottsdale Ext. Cab Pickup, 2-tone blue, V8, auto., p.s., p.b., tilt & cruise, cassette, bedliner, 76,000 kms
92 Lunima APV Van, maroon & silver, 7 pass., 3.8 V6, auto., O/D, fully equipped, 89,500 kms
91 Tracker CL Convertible, red, automatic, power steering, cassette, alum wheels, 69,000 kms

SOLD

CALL US TODAY
Barry McMillan Darryl McDonell
Kirk McMillan
543-2925 543-3680
OR 933-8892

FOR SALE

ELECTROLUX
APRIL SUPER SALE
Up to $150 off on vacuums. Call before April is over. Mitch Cassell, phone/fax 543-2140. See you at the flea market display. 14tfc

WINDOWS
Quality vinyl windows, patio doors, steel doors, sealed unit replacements, expert installation. Call Peter Filion at Tri-County Windows, Winchester, 613-774-3777 or 1-800-898-0825. 12tfc

HEINZ WESTPHAL
AUTHORIZED DEALER FOR ELECTROLUX
Sales, repairs (any make), service - vacuum cleaners, rug shampooers, central vacuum systems. Parts and supplies. Free estimates and delivery. 543-2762. 19tfc

FOR SALE–3 bedroom brick bungalow, Morrisburg, with a self-contained 2 bedroom apt. which could be rented or used altogether as a home. Nice location. Reasonably priced. Recent upgrades: high-efficiency gas furnace, central air and some new windows. 543-2105. 12tfc

FOR SALE–Large chest freezer, good condition, $75. 543-3169. 16-17p

FOR SALE–New MAPLE SYRUP, $39 gal, $5.25 pint. FRUIT TREES: apple trees $9; plum, cherry, pear and flowering crab trees $12. STRAWBERRY and ASPARAGUS plants also available. Barkley's Fruit and Ornamental, call 237-3548 or 543-2660 after 5 p.m. 15-20c

FOR SALE–Lawn-Boy 21 inch mower. Disston cordless grass shears. Wall type garden hose reel. 543-3621. 17p

SPRING TRUCK LOAD SALE
MAY 1 - MAY 14 ONLY
Canadian Red Mulch or Mini Nugget, 3 cu. ft., $5.99, reg. $8.99; sheep manure, 18 kg., $2.49, reg. $3.99; top soil, 28L, $2.49, reg. $3.99; all purpose potting mix, 10L, $1.99, reg. $2.99, 18L, $2.79, reg. $4.49; patio soiless mix, 30L, $4.79, reg. $6.99. Clearance prices on peat pots, mini greenhouse kits, etc. Seasons Shop & Garden Centre, 2 km. west of Morrisburg on Lakeshore Drive, 543-3040. 17c

FOR SALE–Black day bed with mattress (like new), $175; rocking chair, $40; 2 blue swivel chairs, $35 for the pair; Sega Genesis and 7 games, $100; glass top dining room table with 4 chairs, $150 or best offer. 543-2204. 17p

WEEKLY BINGO

BINGO
Monday night bingo every week at Riverside Heights. Doors open at 6:15. Bingo starts at 7:30. Everyone welcome, 18 and over. 13tfc

BINGO
Bingo, every Tuesday at Williamsburg Legion Br. 538 - Bouck's Hill. Doors open at 6 p.m. Bingo starts at 7:30 p.m..

BINGO
Sponsor: Morrisburg & District Lions Club. Every Wednesday, 7:30 p.m., Morrisburg Civic Centre. 10 games at $20. 5 games at $25. 3 special games, $50. each. Special 50/50 games. Bonanza pays 60%. Winner take all, $300.00 Jackpot, $100. Consolation: 50 numbers. Jackpot given away if 60 or more people participate; 70 people $400.00; 80 people $500.00. Everyone welcome.

BINGO
Sponsored by Morrisburg Legion Branch 48 Ladies Auxiliary every Thursday, 7:30 p.m. in the Legion Hall. Specials $50.00. Jackpot $300. If 60 present Jackpot goes.

BINGO
Friday night at Morrisburg Civic Centre sponsored by Morrisburg Jr. B Lions. 7 games at $20. 8 games at $25. 3 special games, $50. each. Special 50/50 games. Bonanza pays 60 per cent. Winner take all. Jackpot $300.00, Consolation $100. Jackpot starts at 50 numbers. Jackpot will be given away if 60 or more people participate; 70 people $400.00; 80 people $500.00. Everyone welcome.

FOR SALE

FOR SALE–24' aluminum round above ground pool, pump, ladder, solar blanket and roller, automatic pool cleaner, winter cover and some pool chemicals. 543-2661. 17tfc

FOR SALE–New 5' x 8' garden shed with gambrel (barn) roof. 44" door. $400 unfinished/$600 finished. Will also build to order. 543-2784. 17-18p

FOR SALE–Fridge, stove, and dishwasher, gold colored, $400, all working condition. Entertainment stand, black, $200. 543-3253 or leave message. 17p

FOR SALE–8' x 12' storage shed, plywood exterior, shingle roof, $300 delivered. 543-4154. 17tfc

FOR SALE–1993 Ransomes 74" front mount mower, 23hp diesel, excellent condition, only 260 hours., complete with single axle trailer, surge brakes, $10,000 or best offer. 543-2738 or 535-2673. 17c

FOR SALE–Chieftain potatoes, 1996 crop. 652-4129. 16-17p

FENCING SUPPLIES
See us for all your fencing needs: gates, posts, page wire, barbed wire, electric fence supplies, chain link, dog runs, underground radio fence for dogs. We repair electric/battery fences. H&I Country Supply, Brinston, Ontario, 652-4828. 16-17c

FOR SALE–Prices have dropped on these fine mobiles all located in Hill's Mobile Village: Excellent 3 bedroom with extended living room, gas heat, south facing deck, now $34,900; attractive 3 bedroom with master bedroom add-on, 16' x 10', pine bathroom, spacious deck, paved drive, now $29,900; vacant 2 bedroom, carpeted living room, gas heat, $22,900; smaller 2 bedroom with oil heat, recently repaired roof, $12,500. Call Foot Real Estate, 543-3398. 17c

NOTICE

LAMB–Goodbye to the friendly Village of Morrisburg. It has been nice knowing you. In a few days, we will be moving to Kingston. A fond farewell to all our good friends we met on the way.
We're no awa' to bide awa'.
We'll aye come back and see you.
–Ted and Jean Lamb 17p

BREAK-A-WAY DINER
Now has frozen yogurt. Open at 7 a.m.; closed at 8 p.m. Dinner and supper specials, $6.50. 543-4003. 16-17c

NEW
VALLEY PRODUCE MARKET
Open, Highway 31 and St. Lawrence St., Winchester. "Always weekly specials." 774-1760. 11tfc

FREE

FREE–To a good home, female cat, 1 1/2 years old. Calico colored. Very sweet and affectionate. Will provide carrier, litter box, etc. Prefer owner without dog. Call Barb, 543-3593. 17p

COMING EVENTS

BENEFIT DANCE FOR C.H.E.O.
I.O.O.F. Hall, Williamsburg, Sat., April 26, music by Dennis Whitteker and The Canadian Strangers, $5, lunch served. 17p

RUMMAGE SALE
Fri., May 2, 8 a.m. - 12 noon, Morrisburg Civic Centre, sponsored by St. James Anglian Church Women. Donations Thursday evening. 17-18p

R.C.L.
MORRISBURG BRANCH 48

COMING EVENTS
OPEN CRIBBAGE
Sunday, April 27
Play starts at 1:30 P.M.
•
STEAK BAR-B-Q
Friday, April 25th
$10.00 Per Person
Beginning at 5:00 P.M.
Entertainment following with
DAYTON & ERIC
Tickets Available At The Bar
Everyone Welcome!
•
Sunday's $2.00 Meat Draw
8 lbs. Boneless Chicken Breasts

COMING EVENTS

SUNDAY BRUNCH
At the Country Kitchen Restaurant, 9:30 a.m. to 2 p.m., corner of Hwy. 31 and 43, Winchester. Adults $6.95, children $2.95. 774-2417. 8tfc

ALCOHOLICS ANONYMOUS
If you want to drink that's your business. If you want to stop, that's ours. Call AA, 543-3484, 652-1051 or 448-3326. For families of Alcoholics (ALANON) 543-3484 or 774-3337. Meeting every Thursday, 8:30 p.m., Lakeshore United Church. 1tfc

ATTENTION ADOPTION COMMUNITY
Someone may be looking for you. Free Provincial registration day May 17, 9 a.m. to 5 p.m., at the Morrisburg Civic Centre. 17-20c

SEAWAY VALLEY SINGERS SING BROADWAY
Sat., May 3, 8 p.m., at Upper Canada Playhouse, Morrisburg. Tickets $7, available at Berry's Pet Food, Morrisburg, and Seaway Treasures, Iroquois. 17c

IROQUOIS UNITED CHURCH YARD/BAKE SALE
May 10, 9 to noon. Something for everyone. Come to the court yard on the east side of the Church. 17-19c

LUNENBURG ROADHOUSE JAMBOREE
Every 2nd Sat., show starts at 7 - 10 p.m. Local talent, family entertainment, song, dance and comedy. Snacks, no alcohol, smoking room. Tickets $6. Reservation/rehearsal times 613-534-2093. April 26th appearing with Candace and Dan are Joe Adams, Mike Anderson, Miss Julie, Angie Laplante, Melanie Lefebvre, John Mario, Blaine Millward, Saralee Pynenburg, Rose "Zelda" Rutley, Gordon. 17c

MIXED PARTY
For April Alguire and Robert MacKay Sat., May 3, Morrisburg Civic Centre, 9 p.m. - 1 a.m. DJ - J&S Barkley. Light lunch. Everyone welcome. 17-18p

TRAVEL WITH DUNDAS TOURS, IROQUOIS
May 20 - 22: Blossom Time in Niagara featuring: Oh Canada! Dinner show, new Butterfly Museum, sightseeing in parks and countryside, casino, 5 meals and much more, $279.
May 30 - June 7: Branson: includes 5 shows (minimum), dinner cruise, Silver Dollar City, Imax, 8 meals and lots more, $829.
July 14 - Aug. 1: East Coast emphasizing PEI and Newfoundland. Many extras make this a memorable tour.
Prices, are per person twin in Canadian funds, include transportation, accommodation, most admissions and GST. Call or visit our office at 652-2005 for details and booking. 17-18c

3RD ANNUAL SPRING CRAFT SHOW & SALE
May 3, 9 a.m. - 3:30 p.m., Iroquois Legion Branch 370. Sponsored by Ladies Auxiliary to Branch 370. All are welcomed. 17-18c

YARD SALE
May 1 and 2, rain date May 3, Church Road (#8), Williamsburg Civic # 4890. Furniture, dishes, games, small evergreen trees, assortment of car parts, small trailer, etc. 543-3520. 17-18p

GIANT RUMMAGE SALE
Sat., April 26, 8 a.m. - 2 p.m., at Winchester Curling Club. Toys, books, clothing, housewares and more! Drop off Thurs., April 24-25. Call 774-3156 or 774-2501 for pick up. 17c

YARD SALE
April 26 at 20 Island Park Drive, Iroquois, begins at 9 a.m. 5-60 lb. child car seat, toys, infant to 4 year old clothes, infant seater and swing, folding door, chesterfield and chair set, sofa bed, books, range hood, etc. 17p

COUNT THE CARDS NOT THE CALORIES
Winchester Hospital Auxiliary Dessert and Card Party, Euchre and Bridge at Park Lane Villa, Williamsburg, 1:30 p.m., Wednesday, April 30. Still only $3. 17c

7 Day Cruise Only
Gulf of Alaska
from $699 USD p.p.
May 17 & 19 Departures
PRINCESS CRUISE LINES
Restrictions Apply / Taxes Extra
Call for details
THOM TRAVEL
543-2133
Reg. #1288982

COMING EVENTS

DIABETIC CLINIC
At Seaway Valley Pharmacy, Morrisburg, by nurse, Thurs., April 24, 9 a.m. - 1 p.m. Phone for appointment: 543-2823 or 543-4412. Blood glucose testing. Free glucose meters available. Free video and health book library. Free coffee. 16-17c

ORDER OF THE EASTERN STAR APPRECIATION SUPPER FOR THE MARATHON EUCHRE PLAYERS
Fri., April 25, Masonic Hall, Morrisburg. Supper 6 p.m. Cards to follow. Non-marathon players welcome. Supper $6. Cards $2. 16-17p

WINTER/SPRING CPR CLASSES
Basic Rescuer (Level C), recertification only, May 6, 6:30 - 10:30 p.m., at Para Med Health Services. Certified CPR instructors, regular CPR programs, group rates. Call now to register, space is limited, Fran Lapierre 774-5544 or 1-800-461-9916. 17c

WILLIAMSBURG FIRE DEPARTMENT SPRING DANCE
Sat., April 26, Matilda Community Hall, Dixons Corners, 9 p.m. - 1 a.m. Music by Jim Wicks and Westburg Union. $8 single; $15 couple. 16-17c

RUMMAGE SALE
Fri., April 25, 8:30 - 12 noon, Morrisburg Civic Centre. Sponsored by the Morrisburg Unit of the Winchester District Memorial Hospital Auxiliary. Donations accepted Thurs., April 24, 6 p.m. - 9 p.m. or call 543-2048. We would appreciate volunteers to help set up on Thurs. evening or to pack up on Friday from 11:30 - 12:30. 16-17p

HELP WANTED

HELP WANTED–Receptionist needed: mature, responsible person wanted for part-time summer employment for busy medical office. Telephone and computer experience preferred. Send resume to St. Lawrence Medical Clinic, P.O. Box 772, Morrisburg, Ontario. 17c

HELP WANTED–Summer student needed. Full-time summer position opening soon for college/university student. Must have clean driving record as duties include deliveries and general labor. Minimum wage. Phone Elaine at Pinkus Tire to arrange interview, 535-2759. 16-17c

WANTED

WANTED TO RENT–Summer business location close to Hwy. 2. Phone Brian 613-234-9526. 16-17p

WANTED–Pasture for rent. Call 652-4186. 16-17p

WANTED TO BUY–Books in good condition, both hard cover and soft cover. After 7 p.m., 448-3787. 12tfc

SCRAP CARS WANTED
Phone 1-613-534-2096 days 9-5, 1-613-534-2626 evenings. Will pick up. 45tfc

WANTED
EVERY WEDNESDAY
HEALTHY HOLSTEIN BULL CALVES
FROM 95-110 LBS.
Calf Station open 12 Noon – 4 p.m.
Location
DELFT BLUE VEAL FARM
LIGHTNING STREET, WILLIAMSBURG
between 12 Noon – 4 p.m.
For information call Walt at 543-2796 after 8 p.m.

NOTICE TO CREDITORS AND OTHERS

ALL claims against the Estate of the late **PAULINE ISABEL MILWARD**, of the Township of Williamsburg, County of Dundas, who died on the 3rd day of April, 1996 must be filed with the undersigned representatives on or before the 19th day of May, 1997, after which date the estate will be distributed having regard only to the claims of which the Estate Trustees then shall have notice.

DATED at Morrisburg, Ontario this 10th day of April, 1997.

Linda Richardson, Barbara Charette and Herbert Markell, Estate Trustees

By: McInnis, MacEwen & Horner
Barristers & Solicitors
P.O. Box 733,
MORRISBURG, Ontario
K0C 1X0
Solicitors for the Estate

IN MEMORIAM

MacLENNAN–In loving memory of our dear sister, Patricia, who passed away one year ago on April 25th.
Those whom we love go out of sight,
But never out of mind;
They are cherished in the hearts
Of those they left behind,
–Love Joyce, Shirley, Eleanor and Glen and families 17p

CASSELMAN–In loving memory of a dear father, Bert, who passed away April 24, 1994.
His memory is as dear today,
As in the hour he passed away.
–Lovingly remembered by daughter Linda and Bruce 17p

MacLENNAN–In memory of our mother and grandmother, Patricia, who passed away April 25, 1995.
Sweet memories will linger forever;
Time cannot change them, it's true;
Years that may come cannot sever
Our loving remembrance of you.
–Sadly missed by Steve, Rick, Cam and families 17p

CASSELMAN–In loving memory of a dear dad, father-in-law and grandpa, Bert, who went to glory April 24, 1994.
The loss still hurts,
The tears still flow,
For you dear dad,
We miss you so.
–Remembered in love, by daughter Jean, Johnny, Lynn and Brian 17p

BECKSTEAD–In loving memory of a dear mother, mother-in-law and grandmother, Annie, who passed away April 24, 1996.
A heart of gold stopped beating,
Hard working hands at rest;
God called her home to prove to us
He only takes the best.
–Always remembered, Hilda and Dwight Reddick and family 17p

CARD OF THANKS

IMRIE–Thank you to everyone who stopped to assist Pat after his accident on the Brinston Road, April 14. It's nice to know people still care.
–Pat and Jackie Imrie 17p

CUMMINGS–The family of the late Sheridan "Bud" Cummings would like to thank family and friends for acts of kindness, floral tributes, memorial donations, cards and support during the illness and passing of a dear husband, father and grandfather. Special thanks to Dr. A. Thomas for his encouragement, attentiveness and care, also Dr. Smiley, Dr. Coolican and Nancy Graham, R.N. Heartfelt thanks to the nurses from V.O.N. and the Red Cross Homemakers, especially Jo-Anne Jarvis and Jean Markell for making it possible to care for Bud at home as he wished. To the nurses on 3rd floor at Winchester Hospital for making it possible for us to be with Bud every moment, especially Wilma Ganter, R.N., whose care and compassion was above and beyond. Also to our daughter Cindy for her love and devotion during her father's illness and for being at my side to the very end. Thanks to all those who sent food and especially Pam French for the lunch following the service. Thanks also to David Lapier of Marsden & McLaughlin Funeral Home for his support, Rev. Bill Kurschinski for his service and words of comfort and to Gord McGregor for playing the bagpipes at the cemetery. All these acts of kindness will always be gratefully remembered.
–Lorraine Cummings and family 17p

TIMOTHY CHRISTIAN SCHOOL would like to thank the following companies for their donation/s to their bazaar: Pokey's Place, Geggie's Home Hardware, Nestle, Seaway Valley Pharmacy, Brookslyn, The Village Green, Mountain Pizza, Guardian Drugs, Kemptville, Kemptville Co-op, Beaudry Farm Equip., Hamilton & Graf, M.S. Thompson, Brisson Equipment Ltd., Fred Hill Ins., Bank of Nova Scotia, Chesterville, Coach House, Cleary's Farm Supply, Spencervillle. 17c

FOR RENT

FOR RENT–140 acres at Iroquois and 800 acres at Morrisburg, all fenced, water. Phone 613-528-4776, Alex Robertson. 17-19p

FOR RENT–Williamsburg, large, bright 2 bedroom upper apartment, gas heat, $380 month plus utilities, available for May 1, first, last and references. 652-4003 between 5 and 9 p.m. 17-18p

FOR RENT–Heritage home, close to schools, arena, churches, clinic, waterfront park and dock. 543-2661 after 6 o'clock. 17tfc

FOR RENT–1 bedroom apt., partly furnished, first, last and hydro, $350. 543-2648. 17p

OBITUARIES

Viola "Vi" Milligan passes at home

A resident of the Wellington House Nursing Home, Prescott, and lifetime resident of the Iroquois area, Viola "Vi" Milligan died at home on Tuesday, April 15th, 1997. The former secretary with the Department of National Defense for 27 years, was 84 years of age.

Ms. Milligan was a member of the Knox Presbyterian Church, Iroquois, and was affiliated with the Canadian Cancer Society for many years. She enjoyed crossword puzzles, talking on the phone to her many friends, watching birds come to her feeder to eat, watching the boats go through the Iroquois Locks, and long drives through the country. She also enjoyed trips to Upper Canada Village to see the geese.

She was a plate collector who liked to give special ones away to special friends and family members. In her early years, she liked to hook, needle point, knit, and cross stitch. She travelled extensively in her earlier years and she especially liked the country of Ireland.

Ms. Milligan loved flowers of any kind, and she grew her own sweet peas every year.

Born December 29, 1912, in Matilda Township, she was the daughter of the late Frank Milligan and the former Ethel Kennedy.

She will be missed by a niece Ginny Rylands of Cardinal, nephew Fred Milligan of Hamilton and several great-nieces and nephews.

She was predeceased by a sister Marjorie Milligan, brothers Harold (Shy) Milligan and David Milligan.

Friends called at the Marsden and McLaughlin Funeral Home, Iroquois, on Thursday from 2-4 and 7-9 p.m.. Funeral service took place from the home on Friday, April 18th, at 1 p.m. with Rev. Marion Johnston officiating. Interment followed at the Iroquois Point Cemetery.

Pallbearers were Jacques Asselin, Walter Reid, Ray Delegarde, Ray Smollet, Wilf Gibbons, and Ron Fader.

Donations to the Canadian Cancer Society, the St. Vincent de Paul Palliative Care Unit, or the V.O.N. would be appreciated by the family.

Sheridan "Bud" Cummings

After a two-and-a-half-year battle with cancer fought with courage and an amazing sense of humor, Bud Cummings of Morrisburg passed away on Sunday, April 13, 1997, at Winchester Hospital. He was 62 years old.

He was the beloved husband of Lorraine Cummings (nee LaPierre); dear father of Cindy (Mike) Casselman of R.R. 1 Williamsburg, and sons Sheridan "Danny" (Ziba) of Kanata, Montgomery "Monty" (Becky) of Temagami, and Stuart (Cindy) of Cornwall. Much loved grandpa of Ryan, Sheena, and Kaitlin Casselman, Daniel, Jennifer, and Shidan Cummings, Eric and Hillary Cummings, Timothy, Shawn, and Tiffany Cummings. Also survived by a brother Brock (Evelyn) of Prescott, and a sister Betty Thorpe of Prescott. He was predeceased by brothers Rex and Victor.

The son of the late Lawrence and Nettie (nee Cougler) Cummings, Bud received his early education at S.S. #1 Matilda and Morrisburg Collegiate Institute. After returning home from the Royal Canadian Navy, he worked with construction companies on the St. Lawrence Seaway Project. He joined the Canadian Corps of Commissionaires in 1983 after retiring from a career as a machinist. He proudly served the Corps as a security guard at Nestle's Canada until becoming ill in 1994. A devoted husband and father, he also enjoyed fishing, hunting and his workshop at home.

A private family funeral service was conducted by Rev. Bill Kurschinski at the Marsden and McLaughlin Funeral Home, Williamsburg, on Tuesday, April 15, 1997, at 2 p.m. followed by cremation.

Interment followed on Thursday at 11 a.m. at the New Union Cemetery, Williamsburg. Amazing Grace was played on bagpipes by Gord McGregor. "Someone loved is never lost", and "You live forever in our hearts".

50th Wedding Anniversary

OPEN HOUSE

in honour of

Rose and Freeman Bartholomew

Saturday, April 26, 1997
7-9 p.m. at
The Coachouse Restaurant
Kemptville

Best wishes only.

SUMMER POSITIONS

Morrisburg Recreation is now accepting applications for **supervisor/instructor/life guard** positions at the Morrisburg Beach.

Apply in writing with proof of qualifications to Morrisburg Recreation, c/o Barbara Levere, Box 1312, Morrisburg, ON K0C 1X0. Applications close May 9, 1997.

CLASSIFIED ADS

FOR RENT

FOR RENT–3 bedroom house in Williamsburg, $565 month, utilities extra. Must supply own fridge and stove. Call 535-2463, references required. 7tfc

FOR RENT–2 bedroom duplex in Morrisburg, available immediately, $500 month plus utilities, no pets. 448-3662. 15-21p

FOR RENT–Morrisburg, 2 bedroom, 2nd floor apt., good view of park and lake, natural gas heat, first, last and utilities, $375 month. Foot Real Estate, 543-3398. 14tfc

FOR RENT–Morrisburg, Hwy. 2 and Merkley St., apt., first and last required, available May 1. 652-1753. 17-18c

FOR RENT–Large 2 bedroom in Riverside Heights, $550 includes utilities. 543-3604. 17tfc

FOR RENT–Morrisburg, 2 bedroom apt., available immediately, fridge, stove, painted, sun room, garage, yard, $440 plus utilities. Large 2 bedroom available June 1st. Fridge, stove, sun room, yard, $440 plus utilities. 445-2982. 17tfc

FOR RENT–New listing. 1 bedroom apt., private entrance, fridge and stove included, clean and quiet, parking, available June 1, references please. 543-2025. 16tfc

FOR RENT–600 sq. ft. commercial space beside Beckers, Morrisburg, $475 month includes utilities. Available immediately. For information phone 925-4270. 1tfc

FOR RENT–In a quiet neighborhood in Morrisburg, 1 bedroom apt., utilities extra, references, first and last, no pets. 543-2127. 15tfc

FOR RENT–Morrisburg apt., 1 bedroom, 2nd floor, nicely decorated, river view, fridge and stove included, $324 per month plus utilities (gas and hydro), first and last. 1-613-283-0746. 15tfc

MORRISBURG CURLING CLUB
Lounge for rent - showers, receptions, parties. Bar and kitchen facilities. Seating up to 72. Phone Sydney 543-4182. 17-35c

FOR RENT–Morrisburg, large 2 bedroom apt., 2nd floor, nicely decorated, $396 month, first and last required, available now. 613-283-0746. 15tfc

FOR RENT–1 or 2 bedroom apts., heat and hydro included, laundry facilities, $500 and up. Williamsburg 535-2208 before 11 a.m., 535-2881 after 11. 15-18c

FOR RENT
NEW HOMES IN MORRISBURG
PHONE 543-3655
Available Immediately

SERVICES

LAWN & GARDEN MAINTENANCE
Shrub and small tree pruning, flower bed planting and maintenance, water garden, installation and maintenance, general yard work. Contact John at Seasons Shop & Garden Centre, 543-3040. 15-19c

GET READY FOR SPRING
Lawn and garden clean up, hedge trimming, interior and exterior painting. Call Glen Blok, message at 652-2172. 16-19p

GUMMESON CONSTRUCTION
Ceramic tiling, general carpentry, plumbing, electrical, decks, painting, siding, windows and doors, drywall repairs. 543-3414. 48tfc

TREE TRIMMING & REMOVAL
20 years experience. For a free estimate call 543-3427 after 6 p.m.

ESTHETICS BY BECKY
By appointment only - Facial, Manicure, Pedicure, Wax-Depilation, Body Treatment (Epidermal Peeling Non-Therapeutic Massage), Make-up Applications, Aroma Therapy, 14 Coyle Drive., Morrisburg, Ont. K0C 1X0. Now listed in new phone book, 543-2137. 13-15-17c

CLEANING
Cleaning person now has openings. Experienced and versatile to provide guaranteed thorough cleaning. Reasonable rate. References available. Call in week before 8 a.m. or after 5:30 p.m.; anytime on weekends at 543-2047. 17-18p

CLEANING
Carpet cleaning, upholstery cleaning, spring cleaning. Call Shining Star Cleaning, 652-4664 (Augusta Waddell). 17-20c

VEHICLE FOR SALE, new or used and NO established credit? On a pension, limited income, bankrupt or starting a new business? Yes, we can help. No banks or finance companies. Established over 12 years ago. We are the professionals. Car-o-line Auto's, 613-448-2488. 3tfc

CATERING SERVICE
Royal Canadian Legion Br. 48 Ladies Auxiliary is available for all catering needs – Weddings, Parties, Anniversaries, etc. Will also cater late night functions. Please call the Branch at 543-3091 for bookings.

Tree Trimming & Removal
20 YEARS EXPERIENCE
For A Free Estimate Call
543-3427
after 6 p.m.

FAIRBAIRN FUNERAL HOME
B.J. PARKER HOLDINGS LTD.



We are pleased to announce that
Bonnie Parker
is the new owner/managing director

Family Services at Fair Prices

Contact Bonnie at
543-2271

28 Church Street Morrisburg, Ontario K0C 1X0

MORRISBURG GOLF CLUB

Annual Spring Meeting

AT THE CLUBHOUSE

SUNDAY, MAY 4, 1997

AT 2:00 P.M.

Members please be advised that copies of the draft for discussion or Proposed New Constitution and By-Laws will be available at the Club House. Agenda has been posted at the Club House.

If you wish an item to be discussed at the meeting please call 543-2642.

Beat The Mortgage Rates Buy Now!

Call ART!

GLORIA
FOOT REAL ESTATE
MORRISBURG, ONTARIO

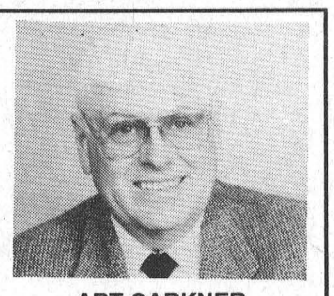

ART CARKNER
Bus: (613) 543-3398
Res: (613) 543-3300

JOHN A. **ALLISON** REAL ESTATE BROKER
Morrisburg Village Plaza
543-3717





THERE ARE NO SMALL ROOMS IN THIS HOME! Excellent 3+1 bedroom, with over 2400 sq. ft. of well maintained living area. Fabulous foyer, double attached garage; convenient workshop; partly finished basement. Just north of Morrisburg. $127,500. (5707)

BEAUTIFUL 1 1/2 STOREY CEDAR HOME, in parklike setting, on 59.5 acres, north of Iroquois. Main floor family room. Double garage; storage buildings; many special features. Lots of hardwood floors. $179,500. (5675)

CONVENIENT LOCATION – Older four bedroom home, directly on Highway 31, north of Morrisburg. Nicely landscaped lot. Gas heat. Large lot. $105,900. (5653)

HILL'S MOBILE HOME PARK – Two bedroom mobile, with deck and enclosed porch. Gas heat. Well kept unit. Priced to sell! $23,900. (5670)

IMMACULATE THREE BEDROOM TOWNHOUSE with new floor coverings, windows, cupboards, doors, etc. Now's the time to become a Homeowner, and this deal is hard to beat! West end Morrisburg. $68,000. (5684)

ADDED FAMILY ROOM makes this 12 x 60 mobile home a very spacious unit. Set on a prime large lot in Hill's Mobile Home Park. Heated sunporch; gas heat; wall air conditioner; some appliances included. $33,900. (5687)

FOR RENT – 3+ bedroom home, convenient Morrisburg location. Call for details.

Sales Representatives:
John A. Allison 652-1551
Dale Beckstead . 652-4396 Carol Richer 543-3556

JACQUES E. **ASSELIN** REAL ESTATE LTD.

"FIND THAT SPECIAL PLACE TO CALL HOME!"

RETAIL/COMMERCIAL PROPERTY



$110,000.00
#21 Iroquois Plaza Dr., Iroquois
4,000 sq. ft., Air Conditioned, **Great location!**

AFFORDABLE! JUST MOVE IN!

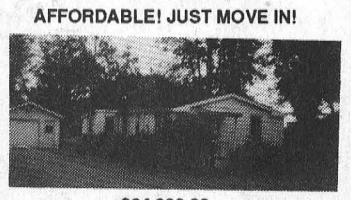

$64,900.00
Mariatown, Just West or Morrisburg
2 Bedrooms, **Many Recent Upgrades!**

OPEN CONCEPT LIVING! RENOVATED!



$82,000.00
R.R. #3, Williamsburg
3 Bedrooms, Main Floor Laundry & **More!**

YOUR FAMILY WILL ENJOY THIS!



$79,000.00
Highway 31, Williamsburg
4 Bedrooms, Main Floor Laundry, **Upgraded!**

MUST BE SOLD! OFFERS PLEASE!

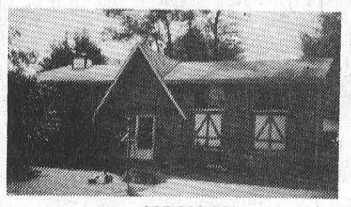

$85,000.00
22 Westwinds Dr., Morrisburg
3+1 Bedrooms, Rec Room + MORE!

IMMACULATE HOME! NICE LOCATION!



$104,900.00
Orchard Way, Morrisburg
3+1 Bedrooms, **Fireplace in Living Room!**

BUILDING LOTS! MAKE YOUR DREAM HOME A REALITY! DROP BY OUR OFFICE AND VIEW OUR ENTIRE SELECTION! PRIME WATERFRONT AT $80,000. RIVER VIEW WITH 75 ACRES AT $75,000. QUIET COUNTRY LOCATIONS AS LOW AS $8,000.

EXPERIENCE AND COMMITMENT WORKING FOR YOU!

MLS MULTIPLE LISTING SERVICE
Jacques E. Asselin Real Estate Ltd.
P.O. BOX 370, IROQUOIS, ONTARIO K0E 1K0
(613) 652-1784 • Fax: (613) 652-1816

THOM REALTY LIMITED REALTOR
Morrisburg Village Plaza 543-3598

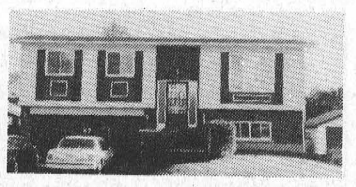

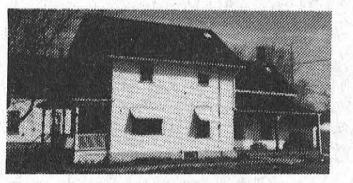

CLOSE TO GOLF & PARK – Immaculate three plus two bedrooms with inground pool, upper deck overlooks pool with stair access and recreation room patio doors open to pool area. Living room with fireplace, main floor laundry and kitchen built-ins. Asking $149,900.00 MLS

FIFTH STREET WEST – Walk to shopping, clinic and schools from this four bedroom home. Eat-in kitchen with laundry hook-up. Carpet in living room and dining room replaced in 1996. Well kept family home. ASKING $74,900.00 MLS

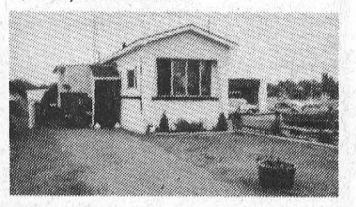

NEW PRICE – Very well kept two bedroom mobile home in Hill's Mobile Village. Updates include kitchen and windows. Central air. Many extras including appliances. REDUCED TO $30,000.00. MLS



WILLIAMSBURG – Four bedroom home, kitchen with dining area, living room and main floor family room. Basement recreation room with gas fireplace. Fenced in back yard. Immediate possession. ASKING $72,900.00 MLS

LOT – 200' x 200' frontage on Highway #2 facing the road to Ault Island $16,900.00.

RENTALS – Two Commercial units available in the centre mall of the Morrisburg Shopping Plaza

Karen W. Gorrell – Broker/Owner – Res: 543-3195
John H. Miller – Sales Representative – **Res: 543-3195**
Charles (Chuck) Barkley – Sales Representative – **Res: 448-3660**

Church Directory

Mass Hours at St. Mary's Church
Father T.F. Shea
MORRISBURG
Saturday - 7:30 p.m.
Sunday - 11:00 a.m.
Confessions before mass
IROQUOIS - ST. CECILIA'S
Sunday - 9:00 a.m.
Confessions before mass
Everyone Is Welcome

St. Lawrence Evangelical Lutheran Parish
Pastor: Rev. Jo Barkley- Probst
Office: 543-3154 or Office: 543-2480
WORSHIP & SUNDAY SCHOOL
Sunday, April 27, 1997
9:30 a.m.
St. Paul's, Morrisburg
Nursery Available
11:15 a.m.
St. John's Riverside Heights
Rejoice in the Lord always!
WELCOME

The United Church of Canada
Lakeshore Drive United Church
Morrisburg, Ontario
Telephone 543-2353
Minister
Rev. Donald Smith, B.A., M.Div.
Organist & Choir Director
Michael Goodwin
Sunday, April 27, 1997
Easter 5
10:30 a.m. - Worship Service
10:30 a.m. - Sunday School

The Presbyterian Church in Canada
KNOX PRESBYTERIAN CHURCH
Morrisburg, Ontario
Pastor: Rev. Gregory Blatch
Organist: Gary Postma
Sunday, April 27, 1997
11:00 am. - Morning Worship
11:00 a.m. - Sunday School
Everyone Welcome!
Nursery Available

Christian Reformed Church
Williamsburg, Ontario
Pastor Rev. George Rowaan
Tel: 448-2351
Sunday, April 27, 1997
at 9:30 a.m. and 7:30 p.m.
AM: "The Wages of Sin"
John 8:1-11
PM: "The Last Things: Part 3"
All Things Made New
Revelation 21
Pastor Rowaan at both services
Child Care during all services
You are invited to worship with us
FAITH 20 can be viewed every morning at 5:30 a.m. on Channel 6

Morrisburg Pentecostal Tabernacle
Pastor: Rev. Duncan Perry
Office 543-2681
Sunday, April 27, 1997
9:45 a.m. - Family Bible Hour
10:45 a.m. - Morning Worship
7:00 p.m. - Evening Worship
Tuesday –
7:00 p.m. - Bible Study & Prayer
Come And See What Jesus Can Do For You!!
DIAL-A-PRAYER 543-3456

The Anglican Parish of Morrisburg & Iroquois
Rector: The Rev. Bill Byers
Sunday, April 27, 1997
8:00 a.m. – St. James
9:30 a.m. – St. James
11:00 a.m. – St. John's
Sunday School at St. James & St. Johns
St. James, Morrisburg
St. John's, Iroquois
Holy Trinity, Riverside Heights
Office 543-3904
Rectory 543-2867

Williamsburg United Church
Minister
Rev. Sandy Macpherson
Organists
Joye Loucks & Susan Barkley
Sunday, April 27, 1997
Mission Sunday
Guest Speaker
Karen Milne, out of Africa
10:30 a.m. - Welcome to Worship with Us!
Sunday School & Nursery Available

St. Peter's - St. Luke's Evangelical Lutheran Parish
Pastor: Rev. Diane Raddatz
Tel: 535-2569
Dunbar – St. Luke's
Sundays – 9:15 a.m.
Williamsburg – St. Peter's
Worship & Sunday School
Sunday 11:00 a.m.
Everyone Welcome

Attend the Church of Your Choice this Sunday

"Mrs. Markham" a hit with local audience

Catherine Thompson
Leader Staff

MORRISBURG—Take a top London flat on a summer evening, a long-time married couple running a publishing business downstairs, and their friends, a couple who are each trying to organize an affair in the upstairs apartment.

Add another couple, an interior designer Alistair Spenlow who has been hired to redecorate the flat and his girlfriend Sylvie, also the maid for the apartment owners, who are also trying to arrange illicit encounters in the apartment.

Combine a few intrigues, complex turns of plot as the couples become entwined in their affairs, and you have a recipe for an uproariously funny bedroom farce in "Move Over, Mrs. Markham!"

Publisher Phillip Markham's wife Joanna is having difficulties in keeping everything running smoothly, so there isn't too much interference in their lives. One night the apartment is triple booked, and the plot takes off at this point.

Mr. Markham comes across a letter written by one of the lovers, mistakenly assumes his wife is having an affair with the interior decorator and flies into a tantrum.

There is an added misunderstanding a false accusation of homosexuality is levelled at the effeminate-looking Spenlow who soon demonstrates he is very much a red-blooded male. The plot becomes more absurd, complex and intricate as some new characters come in, adding to the intrigues, or supposed intrigues.

The play reaches the height of comedy when Olive Harriet Smythe arrives at the company, attempting to have her children's books published. Since she is offended by any sense of immorality, the characters involved in affairs try to hide them and pretend otherwise, inventing lies to explain their suspicious behaviour.

Outstanding performances by Chris Trory, as Phillip Markham and Ray Besharah as Alistair Spenlow and Vickie Muir as Olive Harriet Smythe enhance this highly entertaining production by the Dundas County Players.

The play "Move Over Mrs. Markham!" was written by Ray Cooney, a British playwright, in the early 1970's. Cooney still writes farces and plays which are being produced in London, England.

Directed by Tony Glen, a cast of nine performed the play this past weekend at Upper Canada Playhouse. It will be produced at Henderson Hall in Winchester on April 24, 25 and 26 at 8 p.m. For tickets call, 1-613-774-3796

For all your printing needs, call The Leader 543-2987

WHEELER'S
valu-mart
MORRISBURG VILLAGE PLAZA 543-2802

FOOD DRIVE
in support of
DUNDAS COUNTY FOOD BANK
WHEN: SATURDAY, APRIL 26, 1997 from 9:00 A.M. - 2:30 P.M.
WHERE: OUTSIDE VALU-MART – MORRISBURG VILLAGE PLAZA
NEEDS: ALL NON-PERISHABLE FOOD: RICE, OATMEAL, BABY FOOD, CANNED GOODS, KRAFT DINNER, ETC.
OTHER: SANITARY PRODUCTS, SOAP, TOILET PAPER, KLEENEX, TOOTHPASTE, ETC.
CASH DONATIONS ACCEPTED


WHITE BREAD HOME STYLE in-store baked unsliced 450 g loaf .99

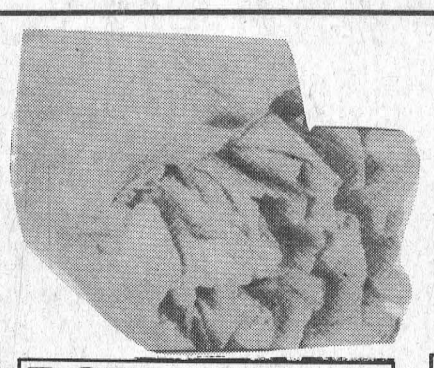
ROMAINE LETTUCE fresh product of U.S.A. each .99


SWEET PEPPERS 8.80/kg RED or YELLOW product of Holland no. 1 grade 3.99 lb.


GREEN ONIONS or BUNCH RADISHES fresh product of U.S.A. bunch 2/.99

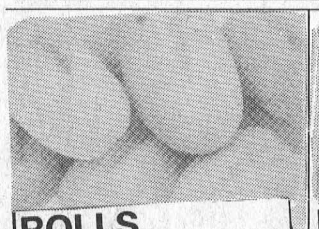
ROLLS EUROPEAN PANINI in-store baked pkg. of 6 1.49


APPLE PIE in-store baked 8 inch 2.99

CAESAR SALAD MIX Et Tu assorted varieties & sizes 132 g pkg. 2.69
CARROTS fresh product of U.S.A. no. 1 grade 2 lb. bag .99
ESCAROLE or ENDIVE fresh product of U.S.A. each .99
PARSNIPS fresh product of Canada 1 lb. pkg. 1.29

CINNAMON KNOTS in-store baked pkg. of 6 1.99
PRETZELS or CHEESE STICKS 4/1.99
WEIGHT WATCHERS DANISH COFFEE CAKES Sweet Celebrations low fat selected varieties 330 g pkg. 3.49
NANAIMO BARS ASSORTED VARIETIES 680 g pkg. 1/4 slab 5.49


APPLES EMPIRE product of Ontario Canada fancy 5 lb. bag 3.79


PINEAPPLES fresh from the Tropics each 2.49


HONEYDEW MELONS fresh product of U.S.A. each 1.99

lawn & garden available at most stores

ROSE BUSHES HYBRID TEA or climbing no. 1 grade each 5.99


AVOCADO HASS fresh product of Mexico each .69


FIESTA MEXICANA COMPLETE SALAD KIT Mexican Style Salad Sam 300 g pkg. 2.49

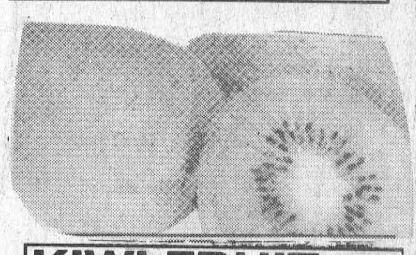
KIWI FRUIT fresh product of Italy 4/.99

THURSDAYS ARE DELIVERY DAYS
FREE DELIVERY ON ALL ORDERS OVER $30.00
OPEN MONDAY TO FRIDAY 8:00 A.M. – 9:00 P.M.; SATURDAY 8:00 A.M. – 6:00 P.M.; SUNDAY 9:00 A.M. – 5:00 P.M.