The CHESTERVILLE Record

"DUNDAS COUNTY THE LAND OF MILK AND HONEY" . . . . . COVERS EASTERN ONTARIO'S GREATEST DAIRYING SECTION

Sixty-seventh Year, No. 8 | Chesterville, Ontario, Thursday, November 17, 1960 | TEN PAGES | Single Copies: 10c

BY'S LINE TODAY

He who does the right thing pleases some and astonishes the rest.

CRUMBS from Graham's Loaf

Home is the hunter, home from the hills, and all that sort of thing. Just in time too, it would appear after catching up on last week's edition of this family journal. Insubordination nearly crept into the ranks of the workers. Almost a red tint of discontent. Fortunately our return to the Bear's Den here in the front office has nipped incipient buzzing of the B's in the bud. Everything is under control now and the writing of pearls is back into proper hands.

The bush was just fine. It had weathered our absence with some measure of composure. The pines, scrub oak and unsteady poplars were healthy and growing and it was a pleasure to hear them murmur a "hello" when we finally were in a condition to listen over the head noises. Hunting was good, the gun was steady as a rock and in spite of age and decrepitude, we scared the tail off a large red squirrel, two noisy ravens, a hunting companion and bagged a little buck. We ate high on the hog, up there in the bush, so high in fact it was little short of embarrassing to come home and get down among the you-know-whats and live within our means again.

That's the trouble with this deer hunting business in a northern camp. Because food and all other provisions must be manhandled into the deep bush, one would think the eating and drinking problem would be approached with some degree of restraint. Actually, we ran out of Nescafé the first day and after that had to be satisfied with that other drink that comes from the top tender leaves of the plant. Other liquid products were approached with more caution, especially the water from the neighbouring lake. The rather brown and sudsy stuff that comes through the shore pump leaves one wondering if beavers ever heard of sanitation. Boiled, it tastes like beaver; inhaled direct, it sends the drinker looking for a handy poplar to gnaw and used as a mixing agent for the juice of the oat, it would make a Scotchman rend his kilt. Great stuff, though, for making deep brown, delicious gravy. The redolent flavour is built in; hardly any meat juice is needed to fortify Nature's own offering.

We like to spend a week in the bush, but it is also rather nice to slip back into civilization's warming clutch. Other nice clutches include the greeting of the small pride and joy and her mother seemed reasonably glad to have the grouch once more underfoot. Of course the silly part of it that deer hunters start planning the next year's hunt as they leave the bush. They also have a tendency to increase the size of the deer they killed. A conversation we must claim as ours ran like this: At Chalk River, we had killed a small buck fawn. At Renfrew we had a little buck. At Chesterville, we had a buck up in the bush, not too big to be tough, just good eating. The truth is there is apt to be about thirty pounds of eating meat after the hide and head are removed. That buck fawn was one of the most elastic deer we ever killed.

That's the end of the deer hunting for another season unless someone comes up with a whopper even this scribe can hardly believe. Then out of sheer admiration, we may repeat it.

MANITOBA FISH

Lakes and streams, furnishing an important commercial fishery, cover almost 27,000 square miles in Manitoba.

C.H.S. Commencement successful

Capacity audience enjoys presentations and program

Chesterville High School commencement was held in Community Hall a week ago and it was a decided success. The hall was nearly full to capacity to see and hear an interesting program of presentations and entertainment. The big red carpet leading to the stage added atmosphere and many kind words were heard in praise of the stage decorations. Principal C. A. Graham was the chairman.

Shields were presented to the following: Allison and Gillard Shield: Margaret Dillabough, for proficiency in Home Economics, Grades 9 and 10; Dr Clayton Shield: Mernie Short, for proficiency in Industrial Arts, Gades 9 and 10; Dr Dodds Shield: Betty Van 't Foort, for academic proficiency, Grade 10; O. L. King Shield: Wilhelmina Van 't Foort for Mathematics proficiency, Grade 12; McPherson Shield, Wilhelmina Van 't Foort for academic proficiency, Grade 12.

Intermediate Certificates were presented to Robert Barkley, Allan Beckstead, Paul Cardinal, Jennifer Cole, Margaret Dillabough, Janet Dodds, Melanie Fyke, Lynn Johnston, Robert McPherson, Ernest MacMillan, Francis Marriner, Carol Maxwell, Douglas Merkley, Ronald Merkley, Fern Monast, Marion Munro, Mernie Short, Thea Van Delst, Betty Van 't Foort, Cornelia Van Kessell.

High School Graduation Diplomas: Peter Bawden, Ann Casselman, Irene Casselman, Susan Graham, Lois Henderson, Gary Dillabough, Jack Lannin, Lois McPherson, Cornelius Van Delst, Wilhelmina Van 't Foort, Arne Vilmansen, Gary Wood.

High School Graduation Diplomas: Robert Bugden, Benno Van Kats.

North Dundas High School Board Cash Awards: $15 for Grade 12 proficiency, Wilhelmina Van 't Foort; $10 for Grade 11 proficiency, Betty Van 't Foort.

Typing Proficiency Awards, $5 each: Dr Lapp Award, Grade 10, Margaret Dillabough; Eric Casselman Award, Grade 11, Marlene Merkley; Keith Graham Award, Grade 12, Lois McPherson.

Boys' Sports Day Trophies: Junior Trophy, Fritz Van Oers; Intermediate Trophy, Howard Henry; Senior Trophy, Douglas Militimore.

Girls' Sports Day Trophies: Junior Trophy, Barbara Paul; Intermediate Trophy, Susan Graham.

Music was supplied by Chesterville High School band, as well as a piano duet by Margaret McMillan and Lois Robinson and a piano solo by Ann Casselman.

The valedictory address was given by Wilhelmina Van 't Foort. A dance was held at the conclusion of the program.

Members of the teaching staff are: C. A. Graham, B.Eng., principal; Miss D. Montcalm, B.A.; H. Henderson, B.A.; C. McGill; Mrs R. Waern, B.S.A.; R. Wiley, B.Sc.; K. Wheeler, B.A.Sc.

Power failure widespread

Early Wednesday morning a power failure cut off hydro throughout this district. A burnt off conductor and shattered insulator at Winchester was the initial cause of the failure. That blew the air breaker switches and tripped off the switches at Glen Becker. Suddenly power was off from Morrisburg, north to Winchester, east to Chesterville and west to Inkerman.

The interruption lasted for three and a half hours.

At the same time a failure in the Cornwall area flipped switches for nearly five hours. Electrical storms, somewhat late in the season, are blamed for the outage.

56 YEARS MARRIED

On Nov. 22, Mr. and Mrs. Chas. Winters, Finch, will be marreid 56 years.

The "Record" and their host of friends offer them sincere congratulations for this happy anniversary.

BORN

McPHERSON — Mr and Mrs Ralph McPherson (nee Diane Thompson), 51 Elliott Ave., Ottawa, announce the birth of a daughter, Kathleen Lynn, on Saturday, November 12, 1960, at Grace Hospital, Ottawa.



Nice deer hang up in a tree at Erwin Merkley's farm just west of town. The gang he hunts with came out at the weekend with these three bucks, taken in three days at Calabogie. They had started hunting at Chalk River but cold weather threatened to freeze them in on James Lake and they had to come south to warmer weather. The big buck on theleft is the prize of Harold Loughridge. It weighs 191 lbs. The centre buck, killed by Dwight Marcellus, weighs 118 and the other at 108 lbs. belongs to Ken Strum, of Hamilton.—Record Photo.

Winchester Twp. council holds meeting

The regular meeting of the council of the Township of Winchester was held in the township building on Monday, November 7, with reeve Gerald C. Holmes presiding and councillors McNabb, Baker and Smith present. Councillor Willis Robinson was absent through illness.

The road superintendent was instructed to issue a building permit to Douglas Stewart to erect a building on Lot 18, Concession 5.

Owners along the Coulthart Award Drain who attended the meeting were assured that any stones, which had inadvertenty rolled into the drain when a new grade was being constructed, would be removed.

Tenders for a truck to snow-plow and for the supply of diesel fuel, furnace oil and stove oil for the coming year were called. The clerk was instructed to prepare a financial report for the year 1960 to be published in the local papers in January, 1961.

The following accounts were passed: Roads and bridges, $8,654.83; development road, $3,063.21; fire, $121.50; jurors, $12.50; salaries, $190; court fees, $85; drainage, $2,103; advertising, $9.

Local man on TV

"Live a Borrowed Life" will feature a local man on the Nov. 24th program. At that time Gordon Fulton, son of Mrs. W. N. Fulton and the late Mr. Fulton will appear on the screen from the Toronto studios where the program originates. Chas Templeton is the moderator.

We do not know for sure who Gordon will impersonate, but knowing his interest and knowledge of stamps, it may have something to do with them.



Mrs Vincent Coyne laid a wreath Sunday at the foot of the Cenotaph in memory of the fallen. She is pictured here during the ceremony with Comrade Harold Sharkey assisting. Chesterville Legion members, the Ladies' Auxiliary, Cubs and Scouts led by CHS band made up the long parade from Legion Hall to the Community Hall grounds.—Record Photo.

Memorial service, Sunday impressive tribute paid

High School news

Results of October tests have been mailed to all parents. It is hoped parents will accept the tests as a guide for more concentration on school work if it is needed on the part of the pupil.

Last week the CHS football team was beaten by Morrisburg and suffered several casualties in the process. Pete Bawden and Bob Henderson were the most seriously injured.

Wednesday night of this week a group of students appeared on TV "Dance Party" at Cornwall. Many proud parents watched the performance.

The CHS band supplied the music for the memorial parade and service on Sunday, November 13.

CARD OF THANKS

I would like to take this opportunity to thank all those who sent me cards, letters and gifts and called on me while I was a patient in Winchester Memorial Hospital. Special thanks to Dr Howard Justus and the nursing staff.

Mrs Tjerk van der Veen.

Vitamin D is the rarest among ordinary foodstuffs.

Last Sunday afternoon impressive tribute was paid to the veterans and the dead in a memorial service at the Cenotaph. The parade, led by CHS band, was made up of veterans and members of Chesterville Legion No. 434, members of Ladies' Auxiliary of Branch No. 434. Scouts and Cubs were also in the parade.

Father J. J. Collins offered the memorial address and Comrade Stuart Allan was director of ceremonies.

Comrade Linkletter, Ottawa, sounded the Last Post as the ceremonies opened.

Wreaths were laid as follows: Motherhood wreath, Mrs Vincent Coyne; Province of Ontario, Mrs F. M. Cass; Chesterville Legion, John Wardell; Ladies' Auxiliary, Mrs F. Arnold; Village of Chesterville, H. Sharkey; Winchester Township, Reeve G. Holmes; Chesterville Firemen, John Hehir; W.I., Mrs Frank Cox; Nestlé Union, John Hehir; Ladies' Aid, Presbyterian Church, Mary David; I.O.O.F., Grenville Fyke; Anglican Guild, Mrs Edna Droppo; Masonic Lodge, Maurice Beckstead; C.W.L., Mrs Leonard Moriarty; United Church W.A., Mrs Lyle Marcellus; Rotary Club, Sarsfield O'Connor; Boy Scouts, Michael Thompson; Cubs. Jimmie Allan. Other wreaths were laid by Geo. Hagan in memory of Grandfather, by Billy and Brian Harper in memory of Grandfather and Mrs Thomas Mallet in memory of son Bert.

Remembrance service held at Morewood

A service of Remembrance was held in Morewood United Church on Friday, November 11, at 10.30 a.m. Rev D. L. Gordon officiated and Rev A. D. Sutherland gave the address. Mrs A. Coulthart was organist.

Following the church service a two-minute silence was observed and wreaths were laid by the following: Memorial Cross, B. H. Weegar; Provincial Government, Fred Lobb; Winchester Township, deputy reeve Cecil McNabb; Women's Institute, Mrs H. Hutchinson; individual wreaths, Mrs Cecil McNabb, Mrs Francis Moran, Mrs Fred Putnam, Grant Swerdfeger; on behalf of Dutch Sash and Door factory, Glenn MacGregor; on behalf of H. R. Faulkner, Russell Marcellus; and on behalf of Grant MacGregor, Ralph McLaughlin.

The CHESTERVILLE Record

Member of Canadian Weekly Newspapers Association
Member of Ontario Weekly Newspapers Association
Member of Eastern Ontario Weekly Newspapers Association
Published every Thursday
P.O. Box 119 — Chesterville — Phone HI 8-2144
H. K. GRAHAM, Editor and Publisher

Subscription rates: $3.00 per year, anywhere in Canada, payable in advance.
United States and Foreign, $4.00 per year.
Authorized as Second Class Matter by the Post Office Department, Ottawa, Canada.

OPINIONS . . . OURS AND OTHERS

A year's work

A lot has been done in the village in 1960.

The over-riding interest in town affairs has been installation of the water system. Early in August tenders were opened and Stewart and Broad of Prescott were awarded the contract at a figure of $212,685. Horton Steel Works, Fort Erie, got the contract for erecting a storage tank on a low bid of $44,910. Along with engineering costs and contingencies the system will come to close to $300,000 as was originally estimated.

Council still has not faced up to the problem of hiring a water works maintenance man. It will have to be done soon if the servicing of the system is to receive adequate explanation from the contractors. They are just about finished with the mainline laying; service connections and the tank erection are all that remain.

It seems to us the contractors have been exemplary in their installation to date. The mud is a little thick, but that is a minor matter. During the main line work, confusion and blocked streets were held to a minimum. The use of underground drills saved many streets from cross-cuts and lawns were preserved in the same way. Council members and the reeve have had several matters of contention arise during the work, but ordinary commonsense usually prevailed.

A matter of considerable pride is the contemplated removal of last year's deficit of over $5,000 from the village accounting. While most public works have been completed or are in a final stage, the budget has been held within the estimates set up in January. Unless some extraordinary expense comes up, the village will be out of the red this year.

Streets and sidewalks did not receive as much attention as some years. With the water system work in progress, it seemed futile to council to start renovations ahead of the tearers-up. A start has been made to build a sidewalk to service St. Mary's School from the south end of the bridge on the east side of Main Street.

Chesterville Hydro Committee began the first of an ambitious project. It is planned to divide the town into sectors that will be reasonably independent of one another. In the event of power failure, only that part affected would be out. The total cost will amount to something like $18,000, money for which is already in hand. A start has been made up Queen Street to service the pump houses.

More fluorescent lights have been added to the system, and we like to hear people say "Chesterville has the finest street lighting system of any small town around."

The village plant has other improvements. The fire hall has a new look, and if anyone feels like it, the same aspect holds for the jail cells. Paint and plaster has been used in Community Hall to good effect.

There are other matters that have been attended to or not done. Nomination night will be the time to air them.

Nomination night ahead

Municipal affairs will get their public airing next week. Annual nomination night is due to be held on the night of Friday, November 25, in Community Hall. Following the book, actual nominations will be accepted by the clerk from seven to eight o'clock. After that present council and reeve will be up on their hind legs accounting for the year's work.

It is always interesting to speculate about the outcome of nominations. Reeves and councillors usually face the public with considerable trepidation, only to be reassured by the lack of people present that their tenure of office was uneventful. Chesterville, as a community, stacks up very well in matters of attendance. Except for a couple of years, nomination night attendance averages about forty hardy souls out of a population of over 1,300. And the picture seems to be the same across the province.

This village has not yet seen too much of a move to elect reeve and councillors for 2-year terms. Winchester village and Winchester township follow the 2-year pattern, and there is mixed opinion about its benefits. It might be a good idea to hear opinion on the matter nomination night.

Village assessment for 1960 has been $1,561,531. That is a lot of money and the income from it has been in the hands of a group of men elected by the public. Whether the money has been spent wisely or unwisely, nomination night is the most important time for the public to get an accounting. The village has added $300,000 capital worth this year, alone.

Your absence allows legitimate beefs to go unanswered. Your absence does not offer constructive criticism, neither does it suggest that the work of the retiring board has been satisfactory enough for a show of appreciation.

You own your share of a concern worth nearly $1,600,000. Are you interested in how your managers have been looking after your interests? Show that interest by attending the nomination meeting November 25.

HUNGRY COW NIPPED FIFE'S WHEAT IN THE BUD

Mrs. David Fife, Peterborough looked out her window one day in 1841 and saw a cow eating stalks of wheat in her garden. She chased it away.

A single stalk she saved held the seeds from which sprang the famed Red Fife variety grown successfully on Canadian farms for 80 years.

David Fife, a Scot, lived in Otonabee township near Peterborough. He was interested in improving his crops, especially wheat, to resist frost, and rust.

He asked a friend in Scotland for some wheat samples but those sent were not suitable. Then in 1841 the same friend took a sample of wheat from a ship out of Danzig and sent it to Fife. The wheat was planted in the garden and was growing well until the cow came.

The salvaged stalk was kept indoors to wait the next planting season but was forgotten when Mrs. Fife fell ill. It was remembered and replanted only after the Siberian wheat then in use started to sprout.

The new wheat ripened quickly, maturing at the same time as the Siberian. It also proved more resistant to rust.

Fife threshed the precious grain by hand and stored it for planting again. The handful became a quart, then a bushel and neighbours were given samples to continued to reproduce. The hardy and matched supply and seed was soon in use across Canada, particularly northern areas where grain had previously suffered from early frosts.

Thousands of acres were sown and towns in the west became cities in the wheat growing belt.

By 1923 the demand for an even better wheat resulted in Marquis, frost-free, rust-resistant and productive variety cross - bred from Red Fife and Hard Red Calcutta by a Canadian, Dr. Charles E. Saunders.

But David Fife's contribution to Canadian agriculture was not forgotten. A monument and the David Fife Memorial School in Otonabee township mark the area where he pioneered in wheat more than 100 years ago.

STILL USEFUL

The candle business isn't what it used to be, but tallow may have found a new and bigger market—as a base for lubricants for jet aircraft engines.

A report from the Meat Packers' Council of Canada says tallow has been found in tests to be a base better able to withstand extreme heat than lubricants with a mineral base.

Last year, the U.S. National Renderers' Association said more than 500,000 pounds of tallow were used in jet lubricants. It suggests this amount will rise to 500,000,000 pounds by 1975.

"It would be interesting," says the Meat Packers' Council, "if tallow became the most valuable part of a steer."

YAWNS HELP PRODUCTION IN JAPAN

Yawns and stretches are increasing production in Japanese factories.

Managements of large factories which employ thousands of girls discovered that the combination of a good yawn plus some simple exercises increased efficiency.

The Shukan Yomiuri, a weekly magazine, reported that a transistor factory near Tokyo had registered a drop in production. The girls worked long monotonous hours assembling parts of transistor radios that required a high degree of concentration.

The company consulted a Tokyo University professor who specialized in the study of increasing production from the medical approach. He recommended the girls be given 10-minute rests in the morning and afternoon plus a short rest period every hour.

"Physiologically and psychologically it is not good for the same posture too long," he said.

Now production stops for 30 seconds on the hour every hour while rows of girls yawn together, throw their hands over their heads and stretch.

The girls welcomed the interval and the management found less defective work in the finished produchts.

The Royal University of Malta, so constituted in 1769, developed from the College of the Society of Jesus founded in 1592.

FRENDLEE FARM CHATS



by Lillian Allison

"If we can get tickets," my sister-in-law said at Thanksgiving, "we'll take you to see 'My Fair Lady' at the O'Keefe Centre when you're in Toronto." I was delighted. Imagine sitting there and actually seeing real people sing those wonderful songs we've learned to hum and whistle. "I Could Have Danced All Night," "On the Street Where You Live," "I'm Getting Married in the Morning," and so on. Besides that I'd see the new $13 million theatre which opened only a few weeks ago.

The letter finally came to announce that the tickets had arrived. We would be in the eleventh row on Thursday evening.

The O'Keefe Centre sits with its back to Lake Ontario just a block or two east of Toronto's Union Station. It's a huge, modernistic structure the colour of cement with an arched roof, projecting balconies, overhangs and so on. Of course I hadn't much time to look at it closely. I was too busy watching the people arrive. The ladies were simply dripping with mink. The weather was so co-operative the women could wear their stoles, capes, jackets or full-length coats. Some wore hats ranging from a wisp of veil to a full-sized sap-bucket upholstered in velvet or velour. It was a first-class fashion show.

We stood around inside the main lobby for a while as the people arrived. And I craned my neck to see the place. Escalators took the customers up to the balcony. Stairs led down to a lower level. The walls were gleaming marble with sparkling, new bronze trim. Across the back wall was the famous mural done by R. York Wilson depicting the Seven Lively Arts through the ages. It is abstract art so I had only to take someone's word for it. I'd guess it was sixty feet long and ten feet high.

As curtain time was approaching we decided to find our seats. The usher led the way and we waded down the aisle to the eleventh row. I pushed down the seat of a foam-padded chair and dropped into its cosy depth then tucked my feet into the broadloom. There must be acres of carpet on the place.

We sat by a wide space that connected two exit doors on opposite sides of the auditorium. In front of us were ten rows of chairs and the orchestra pit. It has an elevator-type floor and can be lowered or raised to suit the occasion. The orchestra was completely out of sight for "My Fair Lady." All I could see was the conductor's baton now and then.

Above was the stage. I judged it was 50' across but the book said it was 60' x 30'. There were gorgeous curtains that moved so fast I don't know if they went up or across.

Perhaps it wasn't polite but I looked behind anyway over the sea of mink and bright coloured hats. The theatre seats 3,200 people; 1,000 of them sit in the balcony which has no visible means of support. And no one is more than 124 feet from the stage. We were less than forty feet from it.

The walls were a walnut colour. They were covered with what appeared to be boards about eight feet long and six inches wide. The ends were attached to something beneath so that there were spaces behind them and between them. They were like rungs on a ladder. Any ten-year-old could climb right to the ceiling.

At intermission time we went out through the exit door near by into the lounge which was covered with more deep carpet. All 3,200 people went out too. That was when I realized what an immense place the O'Keefe Centre really is; 3,200 people were wandering around somewhere but there was no congestion anywhere. There was plenty of space for everyone.

After the final curtain we left by the exit door again. We climbed the stairs and arrived in the main lobby once more. I hadn't realized that the theatre floor had slanted so much.

There was a slight delay at the check room as the fur display waited for the men to pick up their coats. It took a few minutes more to walk across the busy street then get the car nosed into the traffic on Yonge St. but that tremendous crowd dispersed in unbelievably short time.

The $13 million O'Keefe Centre is a fabulous place and I've used all my space describing it instead of telling you about "My Fair Lady."

INDUSTRY BEING AIDED BY INVISIBLE LIGHT

The modern world is finding countless uses for infrared radiation, the "invisible light" that enabled American snipers to spot enemy soldiers on pitch-dark nights during World War II.

Fruit growers have used infrared rays to keep their plants from freezing during the winter. Detectives find infrared handy, and housewives can cook with it. Military men are using it in the Sidewinder missile that hunts out its target with deadly accuracy.

Infrared has proved its enormous usefulness in industry only in recent years, but it was discovered by science more than a century and a half ago, the National Geographic Society says. In 1800 Sir William Herschel noticed that a thermometer showed a higher temperature in the red part of the spectrum than in the blue, and a still higher temperature when placed just outside the red where nothing could be seen.

Since then, scientists have discovered more and more about that form of radiant energy. Like visible light, infrared does not require any known material medium for its propagation. It consists of waves having different lengths and frequency, and travels at the rate fo 186,000 miles per second.

From the work of the pioneer scientists came the now famous electromagnetic spectrum — an enormous expansion of the spectrum revealed when a prism breaks up white light into its consistent colors (wave lengths)

The electromagnetic spectrum includes—in order of increasing wave length—cosmic rays, gamma rays, X rays, ultraviolet rays, visible light rays, infrared rays, microwaves, and television and radio waves.

Infrared rays are emitted by all bodies having a temperature above absolute zero (minus 459 6 degrees Fahrenheit). Hot objcts give off more infrared rays than coldr objcts. This principle made possible the "sniperscope" used in World War II as a sighting device on rifles.

TEENAGERS GROW TALLER

Teenagers who tower above their parents are the rule rather than the exception, according to researchers at Iowa University.

The researchers found today's youngsters taller and heavier at almost every age than in past years.

They attributed the increased size of young people to better diets, improved economic conditions, improved control of disease and more outdoor recrea' ion.

SCHOOL, BUT NO PUPILS

Genevieve Berg is a teacher who never assigns home work, never keeps anyone after school never gives a test.

It isn't too surprising since no children come to her school.

There are nine children in the rural school district, but they've all elected to attend town, parochial or other schools.

When the situation was discovered it was to late for Miss Berg to get a job elsewhere and patrons of the district have voted to keep the school open with or without pupils.

Professional Directory

A. WAHLROTH, O.D.
Optometrist
Permanently Located In The Thom Insurance Agency Office
Morrisburg Shopping Centre
Hours: Daily: 9 a.m. to 5 p.m.; Wed.: 9 a.m. to 1 p.m. Evenings by appointment.
Phone KIngsdale 3-2502
16tf

Rowe Funeral Service
Ambulance — Modern Equipment
Hospital Bed for Rent
Dial Chesterville HI 8-2152 day or night
W. B. ROWE
Funeral Director and Embalmer

Whether It is To Buy or Sell
SEE
GORDON W. THOM
Real Estate
MORRISBURG — ONTARIO
Office: KI 3-3055 2-60

EDWIN McINTOSH
WILLIAMSBURG
Co-Op Auto Insurance
Phone KI 3-2294 — Morrisburg
or contact Co-Op Store
2-18-58

R. G. Dodds, D.D.S., L.D.S.
Dentist
DIAL HI 8-2334
At Residence on Albert Street
CHESTERVILLE

Clement Insurance Agency
Since 1893
GENERAL INSURANCE
Our knowledge and experience in Insurance enables us to give you a first class, prompt, efficient service.
JOHN CLEMENT
Chesterville — Ph.: HI 8-2598
3-4-59

WM. J. MASTERSON
Co-Op Auto Insurance
Chesterville Co-Op

Dr. H. S. Hutt, D.D.S.
CHESTERVILLE, ONT.
OVER BANK OF NOVA SCOTIA
DIAL HI 8-2318

LICENSED AUCTIONEER
Will handle all kinds of Farm or Household Auctions. Guarantee results. Reasonable rates. Write or phone for dates at my expense.
Dwight Tupper
HI 8-2514 — Chesterville, RR1

HAROLD D. POAPST
Insurance & Real Estate Broker
Representative
Grenville Insurance Co.
Automobile, Fire, Casualty, Etc.
Phone Us Collect
PH. 446 — WINCHESTER
49-31 Aug. 60

CASS & CASS
LAW OFFICES
Chesterville Dial HI 8-2735
Bank of Nova Scotia Building
Winchester Phone 11

H. W. ALGATE
Optometrist
at P. J. GILROY'S
Chesterville
THURSDAY, DECEMBER 1
By Appointment Only

Insurance—Financing
Automobiles, new trucks, new tractors and farm equipment insured and financel at low rates.
Hough Insurance Agency
Chesterville — Phone HI 8-2854

DELBERT HUMMEL
Licensed Auctioneer for all kinds of sales, at reasonable charge.
Chesterville, RR1. 33

Moving & Hauling
We are completely equipped to look after your commercial hauling and all local and long distance moving.
Consult us for rates—our prices are reasonable.
H. A. GREER, Prop.
CHESTERVILLE — ONT.
1 Apr. 60



HYNDMAN

Spends few days at McCarley home

Mrs Duncan Cameron, Mountain, spent a couple of days last week with Mr and Mrs Roy McCarley.

Personals

Mr and Mrs Robert Grant, Mrs Cecil Canning and Garry were Wednesday visitors of Mr and Mrs Ed. McLaughlin, Cardinal.

Mr and Mrs Henry Barkley, of Iroquois, spent Wednesday with Mr and Mrs Cecil Somerville.

Mrs Ada Robinson, Spencerville, was a weekend guest of Mr and Mrs Hubert Robinson.

Mrs Hubert Robinson accompanied her brother, Mr Carl Norton, to Picton on Monday.

Mr and Mrs Sam Brown, Spencerville, spent Tuesday with Mr and Mrs Roy McCarley.

Mr and Mrs Johnston Cleland moved to their new home in Kemptville on Wednesday.

Mr and Mrs Albert McFarlane, Kemptville, Mr and Mrs Fred Singleton, Miss Eleanor Cowden, Mrs Donald Sloan, Mrs Lyall Hess, of Heckston, were callers at the Lattimore home on Wednesday.

Mrs Cecil Somerville has entered Brockville General Hospital where she will undergo surgery. We wish her a speedy recovery.

Mrs Wellington Robinson, Iroquois, Mrs Lloyd Sloan, Ventnor, were callers at the Lattimore home and McCarley home Sunday evening.

BECKSTEAD

Evening callers at Armstrong home

Mr Chas. Beckstead, Mr Arza Beckstad and Mr Don Merkley called on Mr and Mrs Allan Armstrong Sunday evening.

Beckstead News

Mr Mahlon Beckstead, Mr and Mrs Burton Beckstead were Sunday visitors of Mr and Mrs Richard Kirkwood and family.

Mr and Mrs F. L. Whittaker spent the weekend in Ottawa with Mr and Mrs Carleton McConnell.

Visitors and callers at the home of Mr and Mrs Arthur Heagle over the weekend were Mr and Mrs Geo. Winters and daughter, Mr and Mrs Wm. Vallance and girls, Mr and Mrs James Burt, Montreal, Mr and Mrs Don Harper and Reg., Mr and Mrs Graham Heagle and daughter.

Mr Mahlon Beckstead, Mr and Mrs Burton Beckstead Sr. and Mr and Mrs Frank Todd called on Mr and Mrs Burton Beckstead Jr. on Sunday evening.

Mr and Mrs Earl Beckstead called on Miss Jean Armstrong Saturday evening.

BERWICK

Mrs Raymond Seguin home from hospital

We are glad to report that Mrs Raymond Seguin has returned home from hospital much improved in health. She has been a patient in an Ottawa hospital since July.

Items of Interest

Mrs A. Anderson was in Ottawa for a few days last week.

The many friends of Mr Elwin Pollock are sorry to learn that he is a patient in Winchester Memorial Hospital. We wish him a speedy recovery.

Mr and Mrs D. Pilon, Apple Hill, have moved to our village, taking up residence in the late George Alguire home.

Our sympathy is extended to the family of the late Mrs Allan Stark who passed away last week. She had been ill for some time.

We wish our local hunters every success in bringing home their quota of deer.

Miss Mona Lebrun, R.N., of Ottawa General Hospital, and friend visited on Sunday with Mr and Mrs Syd Lebrun and Richard.

Miss Elva Ouderkirk, Winchester, visited relatives here at the weekend.

Mr and Mrs Leonard Grady and baby, Ottawa, visited during the weekend with Mr and Mrs B. Dutt and family.

GRANTLEY

Extend sympathy to bereaved

We extend our sympathy to Mrs Glenn McMillan on the death of her father, Mr Wallace Scott, Hazel Park, Mich.

Grantley News

Recent guests of Mrs Donald Carr and Mr and Mrs Claude Carr were Mr and Mrs Charles Black, Mr and Mrs Elburn Carr, Berwick, and Mr and Mrs Reg. Darling and family, Finch.

Mrs M. O. Robinson, Mrs Clarence Countryman and Mrs Maude Countryman were guests of Mr and Mrs James Jordan and family, Morrisburg, Thursday.

Mr and Mrs Ralph Johnston and Mr and Mrs Willis Robinson, Jan and Lyn, Winchester, were recent callers of Mr Glenn McMillan and family.

Mrs M. O. Robinson had dinner on Monday with Mrs Roy Elliott and visited with Mrs Geo. Elliott at Winchester Memorial Hospital.

Mr and Mrs Clifton Merkley and family were supper guests on Sunday with Mr and Mrs Cecil McMillan

Mrs John McMillan was an overnight guest of Mr and Mrs Vernon Whaley and Kevin, Cornwall, on Saturday.

Mr and Mrs Bob Hill and Robert, and Mr and Mrs Craig Hobbs, Ottawa, Mr and Mrs Eric Trimble, Munster, were recent guests of Mr and Mrs M. O. Robinson.

Mr Glenn McMillan and girls visited on Sunday afternoon with Mrs McMillan at the Ottawa Sanatorium.

Mr and Mrs Ray Darling and boys, Mr and Mrs Ed Smith and girls were callers on Sunday afternoon with Mr and Mrs Earle McMillan and family.

Mr and Mrs Russell Marcellus and family, Morewood, Mr and Mrs Wm. Fetterly had supper with Mr and Mrs Wilburn Robinson and family on Sunday.

Mr and Mrs M. O. Robinson were supper guests of Mr and Mrs Bert Link and family Sunday.

GOLDFIELD

Mrs Thos. Hunter in hospital

The many friends here of Mrs Thomas Hunter are sorry to learn that she is a patient in hospital at Massena. Mrs Hunter became ill while visiting relatives there.

Goldfield News

Miss Norma Gillies attended the sixth meeting of the "Vegerettes" 4-H Homemaking Club held at the home of Mrs D. Begg Saturday afternoon.

Mr G. E. Jackson, Merriton, Ont., visited his sister, Mrs Sherwood Rutley, Mr Rutley and family over the weekend.

Douglas Fawcet spent a weekend at his home, Winchester Springs.

Mrs A. A. MacLean and Miss Vera MacLean called on Miss Isabel MacMillan.

Mr Dougal MacMillan, Cornwall, visited Miss Isabel MacMillan and John MacMillan.

Mr and Mrs Hector Gillies and family visited friends in Cornwall.

Friends here are sorry to learn that Mrs L. Scarbeau (nee Helen McMillan) is a patient in Memorial Hospital, Winchester.

James V. McMahon, 82

The death of James V. McMahon, a well known and highly respected resident of Finch Township, occured at the Macdonell Memorial Hospital, Cornwall.

Born in Finch Township in 1878, Mr McMahon resided in Goldfield area, west of Finch,and was the son of the late Mr and Mrs James McMahon.

He leaves one brother and seven sisters.

The funeral took place from the Brownlee Funeral home to St. Bernard's Church, Finch. Rev. E. Danis officiated, assisted by Rev. C. F. Gauthier and Rev. Francis Foley.

The pall bearers were Dan McMahon, Bruce MacLeod, Hawley MacLean, Bernard Foley, Leonard O'Donohue and George Richer.

Among the relatives present from a distance were Mr andMrs Duncan MacDonald, Miss Blanche McMahon, Mr and Mrs Kenneth Kutschke and son, Mr and Mrs Allan Gallant of Ottawa; Mr and Mrs John Gauthier of Alexandria; and Charles McMahon of Toronto.

Interment was made in St. Bernard's cemetery, Finch.

The first Canadian general election in which women voted on equal terms with men was in 1921.

Evening Auxiliary meets at Trinity United Church

The November meeting of the Evening Auxiliary of Trinity United Church was held in the church dining room. President Mrs E. Johnston presided, assisted by Mrs C. Merkley, secretary. Mrs Bert Gillard was pianist.

Reports were given by Mrs Hilda Belsher, acting treasurer, Mrs Jack Smith, birthday fund, and Mrs Lee Smith friendship secretary.

Plans were made for the bazaar to be held November 18. Conveners will be: Food table, Mrs A. C. Graham; miscellaneous, Mrs Bev Lapp, Mrs Jack Fulton; aprons, Mrs G. W. Gilbert, Mrs Oscar Olsen, Mrs Al Butcher; tea table, Mrs Fay Shaver, Mrs C. Merkley.

The December committee will be Mrs Fay Shaver, Mrs Lee Smith, Mrs H. Marcellus, Mrs Oscar Olsen, Mrs Willis Price, Mrs Dalton Casselman and Mrs Lloyd Cameron.

The worship service was conducted by Mrs A. Graham and Mrs Bev Lapp. Mrs Mansel Brownlee and Mrs H. Reid received the offering.

The study book was on "World Refugee" and was narrated by Mrs A. Graham, Mrs E. B. Bugden, Mrs Keith Graham, Mrs M. Brownlee, Mrs H. Reid and Mrs B. Lapp.

Lunch was served by Mrs A. Graham and committee.

C.G.I.T. rally at Morrisburg well attended

More than 190 Canadian Girls in Training and their leaders met in Morrisburg United Church recently for their World Friendship rally. Groups were present from Chesterville, Iroquois, Winchester, Kemptville, Jasper, Hallville, Mountain, Cardinal, Prescott, Algonquin, Morewood, Oxford Mills, South Mountain and Morrisburg.

Mrs Allen VanAllen, Kemptville, secretary for Affiliated C.G.I.T., was in charge of the rally. Heather Smith, Morrisburg, extended a welcome to all. The C.G.I.T. Purpose was repeated, followed by the C.G.I.T. Hymn.

The opening worship was conducted by Prescott, using as their theme "Serve Others." The roll call was answered by a member of each group giving the highlight of their year's work.

Mrs H. Adams, Prescott, Presbyterial vice president of Dundas-Grenville, brought greetings and also displayed a very interesting book shelf.

Mrs H. VanAllen, Conference branch president, introduced the guest speaker, Miss Marion Thomson, field secretary for W.M.S. work. Miss Thomson chose as her topic "What Joh Has God for You." In a very interesting manner she stressed the need for Christian workers overseas and in Canada, calling for volunteers to help in this work. She also introduced the new study book for teen-age groups, "We Gather Together."

The 1961 rally is to be held in Prescott with the leaders from Prescott and Cardinal acting on the program committee.

Games were conducted by Mrs Eric Casselman, Chesterville, and Mrs Dwight Lannin, Winchester, during which time the group leaders met under the leadership of Miss Thomson.

A sing song was conducted by Helen Hyndman and Sharon Christie, Hallville. Lunch was served and the South Mountain group led in the closing worship.

A very successful rally was brought to a close by singing Taps.

BLACK SHEEP

A notice outside a church near the Tower of London says "Not everyone who enters this church is converted. Please watch your handbag."

Ducking pond Mews, a street sign in London's Mayfair district, is a reminder of old days when nagging wives were given a dip to improve their tempers.

GALLINGERTOWN

Sunday visitors at Gallingertown

Mr and Mrs James Henry and family, Long Sault, were visitors at the home of F. C. Gallinger on Sunday.

News of Interest

Mr and Mrs Fred C. Gallinger and Mrs Nettie Gallinger were recent visitors with Mr and Mrs Wm. Brownell, Bush Glen.

Mrs Nettie Gallinger and Mrs F. C. Gallinger were guests with Mrs W. J. Cheley at Morrisburg on Thursday.

NETS NEW TEETH

The Norfolk branch of the National Health Service agreed to pay three-quarters of the cost of a fisherman's new set of false teeth. His old set was lost during a storm at sea.

Flora - Cheques
"The Newest Christmas Gift"
Buy them now for Christmas Gifts. Let your loved ones choose what they want—plants, cut flowers, etc.
Muriel's Flowers
Ph.: 220 — WINCHESTER
FLORISTS TELEGRAPH DELIVERY F.T.D. INTERFLORA - WORLDWIDE

RADIO & TV REPAIRS
Repairs to All Makes of Radios and TV's
Reasonable Prices — Service Calls Up to 10 Miles: $3.00
Open Every Night Until 10 p.m.
HESS RADIO AND TV
— Phone KI 3-2271 —
Williamsburg — Ontario
5tf

C-Way Lakeside Restaurant & Bar
ON ROUTE 37
15 MILES EAST OF OGDENSBURG
HOME COOKED FOOD
Six-piece Band with Floor Show Saturday Nights
From 9-1
Phone EV 8-7786 — Ray Merkley, Prop.
8

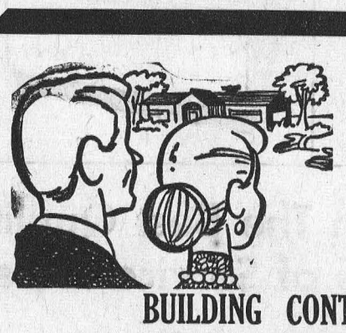
Your Dream?
BUILDING CONTRACTORS
GENERAL CONSTRUCTION
Houses Built to C.M.H.C. Specifications
* LOANS AVAILABLE
* LOW DOWN PAYMENT
* FREE ESTIMATES
Testerink & Wemerman
BUILDING CONTRACTORS
Phone HI 8-2181 — Chesterville



NO SALE!

Just Our Normal Full Line Of

TOP QUALITY MERCHANDISE

At Prices Below The Competition!

GENERAL ELECTRIC
NEW 1961 23-INCH ULTRAVISION TELEVISION!



FEATURING:

* New "DAYLIGHT BLUE" for whiter whites and a clearer, easy-to-watch picture.
* Super "GLAREJECTOR" system to cut out harsh glare.
* New slim styling.
* Front mounted 4" speaker.
* Set and forget volume control.
* All new, powerful, dip-soldered chassis for longer life and better picture.
* 23" screen with 20 square inches more viewing area.

Reg. $359.95

Special:

$279.00
WITH TRADE-IN

GENERAL ELECTRIC
NEW 1961 17-INCH PORTABLE TELEVISION

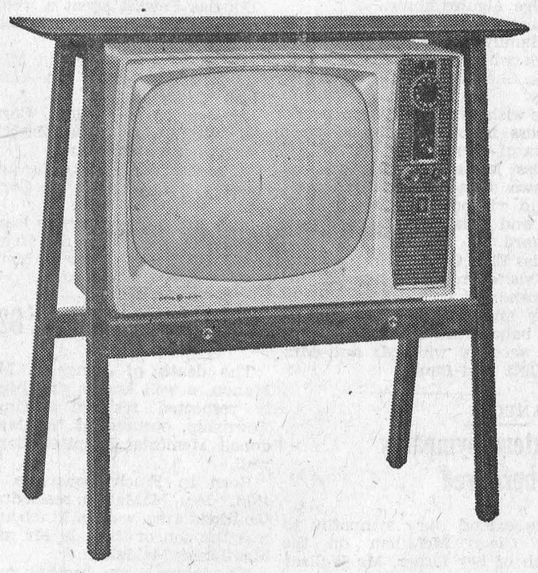

FEATURING:

* Ultra-slim design.
* Light weight.
* Concealed grips for easy carrying.
* Full transformer powered chassis.
* Ideal TV for any room in the house.

Reg. $289.00

Special:

$225.00
WITH TRADE-IN

GENERAL ELECTRIC
WRINGER WASHER

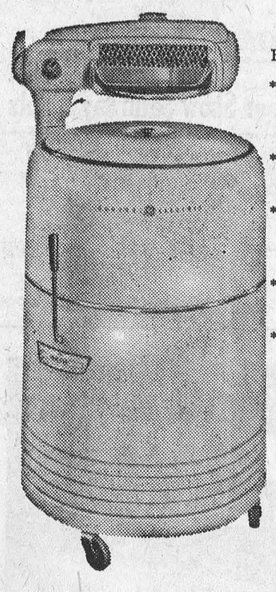

FEATURING:

* Up-front controls, no-bending, finger-tip control.
* Big capacity; holds 9 lbs. of dry clothes.
* New, powerful pump; empties washer in less than 60 seconds.
* Trouble - free operation, no belts, no pulleys.
* 5-year warranty on parts.

Reg. $189.95

Special:

$114.95
WITH TRADE-IN

GENERAL ELECTRIC
HI-SPEED AUTOMATIC DRYER

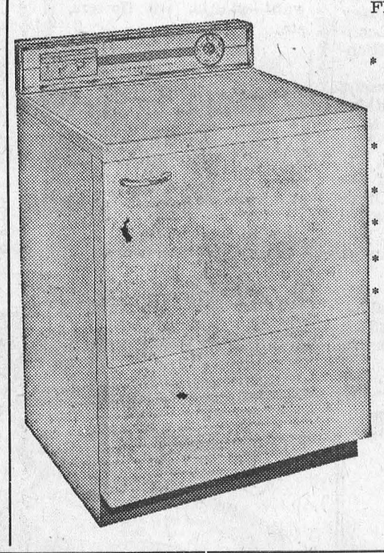

FEATURING:

* 3-heat temperature selector — high, low and fluffy position.
* Automatic de-wrinkler.
* Safety start switch.
* Nylon lint trap.
* Magnetic door latch.
* Dries normal load of clothes in 35 minutes.

Reg. $229.00

Special:

$175.00

GENERAL ELECTRIC
24" PUSHBUTTON RANGE

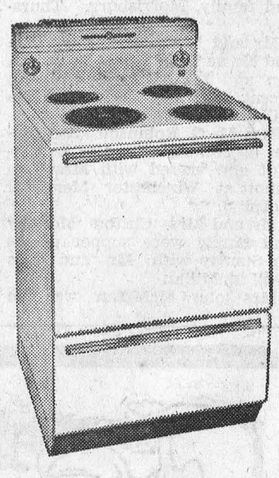

FEATURING:

* Four 5-heat surface elements.
* Appliance outlet.
* Oven light.
* Master oven with focused heat broiler.
* Full width storage drawer.
* Removeable oven door for easy cleaning.

Reg. $239.95

Special:

$159.00
WITH TRADE-IN

Our Constant Endeavour is to Supply Our Customers with The Best Quality Appliances Available and to Back up Our Sales with 15 years of Service Experience

GORDON McINTOSH

APPLIANCES, HI-FI, RADIOS, TELEVISION

PHONE YUKON 4-2451 CRYSLER, ONTARIO

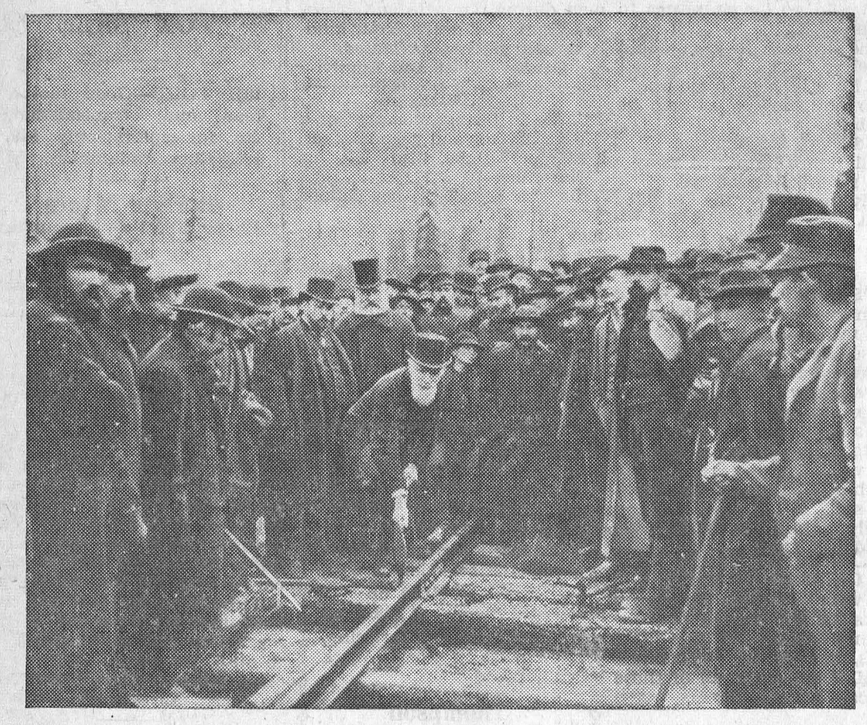

On November 7, 1885, a group of bearded, frock-coated, beaver-hatted, Canadian Pacific officers and directors, surrounded by railway engineers and trackworkers, gathered in the chilly mist of Eagle Pass at Craigellachie, British Columbia, to watch the driving of the spike that completed Canada's first transcontinental railway. Historians say that Lord Strathcona's hammer-taps were literally heard around the world, since the linking of the rails at Craigellachie fulfilled the terms of Confederation, making Canada at last truly a nation "from sea unto sea." In Montreal, N. R. Cump, president of today's Canadian Pacific, commenting on the 75th anniversary of the event, said: "While in this historic occasion we pay homage to the great figures of the past—the men who built Canada's first transcontinental railway—it should not be forgotten that it was their vision of the future which laid the economic foundations of nationhood and also established the basis of the world-wide transportation enterprise of Canadian Pacific today." Canadian Pacific has grown in the seven and a half decades since Craigellachie into an integrated transportation system of 85,000 route miles serving Canada and the world by land, sea and air.

Elma Women's Institute holds November meeting

Elma Women's Institute held their November meeting in Elma Church hall with the president, Mrs Egerton Barkley, presiding.

Roll call was answered by fifteen members naming a food beginning with their first initial and how to cook it. Correspondence was read by the secretary.

A training school entitled "Sew to Save Dollars and Make Sense" was scheduled for Legion Hall, Chesterville, on November 10 and 11 from 10 a.m. to 4 p.m.

Members were reminded to hand in their penny round-up bags as soon as possible to the secretary, Mrs Hubert Shaw, or Mrs Bernice Froats who is to assist the secretary.

The president told the members she had received a cheque for $10, the prize the branch received from a cook book contest.

Mrs Burrill Beckstead, district director, gave a very full and interesting report of the 45th area convention held in Ottawa.

Home Economics and Health was the topic, with Mrs Wendell Harper and Mrs Cecil McMillan as conveners. The program opened with the group singing "Home Sweet Home." Mrs Harper recited a Scottish poem, a reading, "A Broken Rhythm," was given by Mrs Hugh McMillan, and Mrs Egerton Barkley gave a very interesting reading on "Handicapped Children."

Mrs Cecil McMillan gave a short reading, "Safety at Home," and some suggestions on mottos. Mrs Harper conducted a contest on "Trees" which was won by Miss Gertrude Barkley.

The president thanked the conveners for their very interesting meeting which was closed with the National Anthem. Refreshments of doughnuts and coffee were served and a social time enjoyed.

The next meeting will be held on December 6 in Dunbar hall with the following as conveners: Mrs Alfred Carkner, Mrs Burrill Beckstead and Mrs Wilfred McMillan. It being the Christmas program the roll call will be answered with a jar of jam or jelly for the shut-in baskets and there will be an exchange of

ORIGIN OF FIRST TRAVEL AGENCY

Thomas Cook was born in England in 1808 and lived to be almost eighty-four years of age, says Charles Brooks in an Italian Winter.

Starting work as a lad of ten he was a gardener's helper and a wood-turner. At twenty he was a Bible-reader and a village missionary for the county of Rutland. He became a total abstainer and published in 1840 the Children's Temperance Magazine.

A convention was held presently at Loughborough to further an attack on gin and beer, and Thomas Cook chartered a special train to carry the delegates from Leicester at a shilling a head. "This is believed," says the Britannica, "to be the first publicly-advertised excursion" ever run in England. Its ease of travel was so well liked that Cook was employed in the next few years to undertake similar tasks; and in 1845 he "advertised a pleasure trip to a more extensive scale, from Leicester to Liverpool and back, with opportunitis for visiting the Isle of Man, Dublin and Welsh coast."

Thomas Cook was the instrument by which 165,000 persons attended The Great Exhibition in 1851. Another of his excursions eased the path of tourists to an exhibition in Paris in 1855. The next year saw Cook's first circular tour of Europe. He attacked Switzerland in 1863 and Italy in 1864.

Beginning of "Coupons"

Up to this time his trips had been personally conductd, but now he began to be an agent in the sale of English and foreign railway and steamer tickets; and a traveller might buy in advance at home his general transportation and journey as he pleased without T.C. asking him to move up close. Service to the United States was started in 1866. Presently there was an exhibition in Paris and for the accomodation of his clients Cook leased a hotel—the beginning of the "coupons" for bed and board.

In 1870 he arranged with the Khedive for travel up the Nile. The Franco-Prussian War brought with it a demand for his tickets in order that tourists might reach the south of Europe without crossing the countries that were fighting. With the return of peace, a group of American Freemasons went to Paris under Cook's guidance—an advance guard of the vast traffic that would soon be crossing the Atlantic to crowd the funiculars of Europe.

About 80 per cent of the population of the United Kingdom lives in cities or towns.

CROSS POLICE

The police telephone system went out in Pittsburg, Kansas, and someone jokingly suggested burglars had cut the wires and were at work in a bank.

The burglar alarm from the State Bank started ringing.

The desk officer sent all cars to the bank and all available men at headquarters headed there on the run. Then the burglar alarm from the First National Bank started ringing.

As the few remaining men were being dispatched, the phone company's test room called to beg pardon for getting the wires crossed.

The Kamloops trout in the lakes of British Columbia may weigh as much as 35 pounds.

MOREWOOD

Spend few days at Morewood

Mrs Harold Van Dusen and children, Prescott, spent a few days with Mr Allen Swerdfeger.

Morewood News

Mr and Mrs Ralph Steinburg, Kathryn and Clifford spent Sunday with Mr and Mrs Raymond Porteous, Ormond.

Mr Lyle Hunter, Miss Carrie Hunter, Mrs W. McQuaig, Mr Chas. Barnes attended the funeral of their nephew, the late William Main at Huntsville.

Mr and Mrs Floyd Armstrong and Mr Dwayne Runions spent Sunday with Mr and Mrs Donald Runions.

Mrs Greta Strader spent the weekend with Mr and Mrs H. R. Faulkner.

Mr and Mrs Dwight Dillabough and Kathryn, of Toronto, spent the weekend with Mr and Mrs R. C. Dillabough.

Miss Nancy Pritchard guest speaker of Homemaking Club

Miss Nancy Pritchard, home economist for Dundas, was guest speaker of the Chesterville 4-H Homemaking Club. She outlined the requirements needed for the different scholarships presented each year to 4-H Club members in this county and all of Ontario.

Miss Pritchard gave the girls an idea on what education is needed to be a home economist. This took the form of a discussion period and the girls enjoyed hearing her in her usual charming manner.

The president, Barbara Smith, opened the meeting by all repeating the 4-H pledge, assisted by Sylvia Bowman, secretary. Roll call was answered by "How I could improve my food selection."

Discussion was on the "Importance of Meat in Your Diet" and the different cuts and kinds of meats.

Demonstrations were in charge of the leaders, Mrs Dwayne Munroe and Mrs Foster Bowman, who prepared the dishes of left-over meats and fried liver with onions. They were ably assisted by the girls. After the dishes were cooked all enjoyed a delicious lunch.

The next meeting will be at the home of Mrs Dwayne Munroe.

RECENT BIRTHS AT MEMORIAL HOSPITAL

November 1:
Mr and Mrs Rudolf Bols, Russell, a daughter.
Mr and Mrs Leo Lalonde, of Osgoode, a son.
Mr and Mrs Lucien Adam, St. Albert, a daughter.

November 2:
Mr and Mrs Carl Simms, of Mountain, a son.
Mr and Mrs Roelaph Bouwman, Williamsburg, a son.

November 3:
Mr and Mrs Ronald McIntosh, Iroquois, a daughter.
Mr and Mrs Robert MacLeod, Berwick, a son.

November 4:
Mr and Mrs Wesley Keeler, of Dixons Corners, a son.

November 6:
Mr and Mrs Guy Bernard LaFleche, Casselman, a daughter.
Mr and Mrs Kenneth Crump, Osgoode, a daughter.
Mr and Mrs Leslie Gruntz, of Morrisburg, a son (baby died).

November 7:
Mr and Mrs Albert St. Pierre, Winchester, a daughter.
Mr and Mrs Albert Beckstead, Inkerman, a son.

St. Luke's W.M.S. meets for November

The November meeting of the W.M.S. of St. Luke's Presbyterian Church was held in the church hall with 25 members present.

Mrs Rupert McIntyre, president of the Auxiliary, conducted the meeting. The devotional service was under the direction of Mrs Thomas Rutley and Mrs Wm. McMaster.

Mrs D. A. Gillies, secretary, read the minutes and correspondence. A life membership certificate was presented to Mrs J. D. Shaver.

Glad Tidings was reviewed by Mrs Hugh D. Cameron and Mrs John Waldroff read the study book.

The meeting closed with prayer by Mrs D. A. Gillies and lunch was served by Mrs Ellery McMillan, Mrs John Waldroff, Mrs Evert Termeer and Miss Elva Sanderson.

The first practical artificial silk was made by Sir Joseph Swan in Britain in 1883.

FOR SALE

200 ACRES—With stock and equipment, 30 milk cows, 30 head of young stock, combine and full line of other machines. Priced right for quick sale. $15,000 will handle.

140 ACRES—110 under cultivation, good barns and house, running water. Price $10,500, with $6,000 down.

200 ACRES—130 under cultivation, 20 miles from Ottawa, bulk milk cooler and stable cleaner. $10,000 will handle.

W. C. MacDONALD
REAL ESTATE BROKER
Phone 288 — Winchester
22tf



HOCKEY NIGHT IN CANADA—Danny Gallivan (top inset) and Bill Hewitt (bottom inset) will keep CBC-TV viewers and CBC radio listeners fully informed during the 1960-61 National Hockey League games at Montreal and Toronto. Gallivan is the play-by-play commentator for Montreal Canadiens' home games. Hewitt, assisted by his father, Foster, describes the action of Toronto Maple Leafs' home games. Both announcers do the commentary for radio and television.

ATTENTION:
Chesterville Residents
Don't Buy a
New or Used Car
Until You Contact
Our Representative
of
Miller - Hughes
GUS PAPIC
at
Brannen's Garage
OUR A-1 USED CARS
ARE THOROUGHLY
CHECKED FOR
SAFETY
"Clean As a Whistle"
COVERED BY OUR
A-1 WARRANTY
FOR 30 DAYS
Phone:
CHESTERVILLE
HI 8-9110
9-3

IN STOCK
Complete Line of G.E. Major Appliances, TV and Radio
GORDON McINTOSH
Electrohome TV and HiFi
PHONE YU 4-2451 — CRYSLER, ONT.
4tf

Save Up To 60% On Oil Filters
95c to $2.35
SAVE UP TO 50% ON OIL
Western Standard Oil ..... qt., 29c; gal., 99c
Western Premium Oil ..... qt., 39c; gal., $1.49
Western Heavy Duty Oil ... qt., 44c; gal., $1.59
10W30 All-Season ..... qt., 50c
SAVE 30% ON THERMOSTATS
$1.55 up
WESTERN AIR FILTERS
$2.45 - $2.65
SNOW TIRES
For Sure, Safe Traction and Low Prices
Install Western Snow Tires
New and Retreads
From 10.95
Western Tire & Auto Supply
ASSOCIATE STORE
Phone HI 8-2875 — Chesterville

GET IN ON CASSELMAN'S CLOVER FARM
Weekly Draw !
By Answering a Simple Question You Have a Chance to Win $10 in Groceries with Every $3.00 Purchase
Drawing To Take Place Every Friday Night at 8.30, Beginning November 18
WATCH THE CITIZEN AND JOURNAL FOR OUR WEEKLY AD
Casselman's Grocery
— CLOVER FARM —
Phone HI 8-2373 — Chesterville

Mrs Geo. Elliott, 68

The death occurred last week of Mrs George Elliott, a respected member of the Grantley community. She was 68.

Mrs Elliott was a daughter of the late Mr and Mrs John Crump and she was born and lived all her life in the Chesterville district. Forty-five years ago she married George Elliott who survives. To the union were born four daughters and two sons. They are Mrs Jas. Imrie (Doris), Kingston; Mrs Gordon Servage (Lillian), Morrisburg; Mrs Stanley Servage (Ruth), of Kingston; Winnifred, Guelph; Lyle, of Kingston, and Dalton, at home. A sister, Mrs Wm. Sproule, also survives.

The funeral was held at Dunbar Presbyterian Church where service was conducted by Rev A. D. Sutherland, assisted by Rev H. Heimbecker. Interment followed in Maple Ridge Cemetery.

Pall bearers were Wm. Henderson, Carl Edgerton, Pliny Irving, Arthur Merkley, Clifton Merkley and M. O. Robinson.

Morewood W.I. holds November meeting

The November meeting of the Morewood W.I. was held at the home of Mrs. C. Wagner on Wednesday, Nov. 9th, with a large attendance. The president, Mrs. H. Hutchinson conducted the meeting. The roll call was , wear a poppy or pay a fine.

It was decided to cater to the 4-H Award Night to be held in Chesterville on Nov. 17.

The guest speaker of the evening was Mrs. C. MacGregor, who spoke on "One Tree will make a Million Matches, One match will destroy a Million Trees." The speaker was introduced by Mrs. H. McConnell and thanked by Mrs. O. K. Steven.

A poem on "Remembrance" was given by Mrs. H. McConnell.

The bazaar committee reported a substantial sum from the bazaar table.

Lunch was served by the committee in charge.

IN MEMORIAM

BARKLEY—In loving memory of our dear Dad, Grant Barkley, who passed away suddenly November 13, 1953.
He little thought when leaving home
He would no longer return to us,
That he in death so soon would sleep
And leave us here to mourn.
We do not know what pain he bore,
We did not see him die;
We only know he passed away
And never said good-bye.
Sadly missed by the Barkley family.

IN MEMORIAM

POAPST—In sad and loving memory of a dear husband and father, Roy S. Poapst, who passed away November 17, 1959.
One year has passed since that sad day
When one we loved was called away;
God took him home; it was His will;
Within our hearts he liveth still.
Sadly missed by Wife, son Harold and family.

CARD OF THANKS

We wish to express our sincere thanks to the nurses of Winchester Hospital, Drs H. and D. Justus, Rev A. D. Sutherland, Rev M. Heimbecker, all of those who called, sent flowers, cards and for the many acts of kindness during our wife and mother's illness and death. Your kindness was much appreciated.
George Elliott and family.

IN MEMORIAM

DUKE—In loving memory of a dear mother and grandmother, Margaret Duke, who left us November 10, 1937.
True was her heart, her actions kind,
Her life was a pattern to those left behind.
God knows best for reasons divine,
But memories last for all time.
Ever remembered by daughter Annie, son-in-law Jack and grandchildren.

FRESH LIVER ..... lb., 29c
SLICED RINDLESS BACON ..... lb., 49c

Schneider Crispy Crust
SHORTENING
Fresh in Today
25c lb.

One Purpose—"To Serve You Well"
MARCELLUS MEATS
and Locker Storage
Phone HI 8-2324 — Chesterville

FOR THE BEST IN
SEED — FEED — FERTILIZER
STABLE EQUIPMENT
PETROLEUM PRODUCTS
AND MANY OTHER FARM NEEDS
IT'S YOUR LOCAL CO-OP
PATRONIZE YOUR CO-OP AND SAVE THROUGH DIVIDENDS
Chesterville District Co-Operative Inc.
Chesterville: HI 8-2377 — Finch: YU 4-2450

CHESTERVILLE PLAY PEN
— PHONE HI 8-2833 —
TOYS! TOYS! TOYS!
A Complete Selection of Toys for Christmas
USE OUR LAY-AWAY PLAN
A SMALL DEPOSIT WILL HOLD ANY ARTICLE UNTIL CHRISTMAS
Velvet Dresses — Corduroy Co-Ordinates
3-piece Coat Sets — Snow Suits
CHESTERVILLE PLAY PEN
Mrs Al Kilby, Prop.

SILVER STAR STORE
Nescafé ..... 6-oz. jar, 95c
Bicks' Baby Dills ..... 32-oz. jar, 49c
Walnuts ..... ½-lb. pkg., 45c
David's Assorted Biscuits ..... 1½-lb. pkg., 55c
Tomahawk Cream Corn ..... 4 15-oz. tins, 47c
Ivory Snow ..... large box, 43c
GEORGE LAFLAMME
KING STREET Phone HI 8-2822 CHESTERVILLE

Ladies Auxilliary Legion
RINK BINGO
Chesterville Community Hall
SATURDAY, NOVEMBER 26, 1960
Starting at 8.30 p.m.
Three Special Prizes
* KITCHEN CHROME SET
* ELECTRIC BLANKET, dual control
* TRANSISTOR RADIO
DOOR PRIZE
— 20 Games for $1.00 —

RECORDS
Largest Stock of Records Now In
Choose for Christmas while the selection is best.
L.P.'s at $1.98 up
Record Players at $29.95 up
We do our own servicing. New parts in stock. Work guaranteed.
Thompson Record Bar
KI 3-3172 — Morrisburg
12-5

FOR SALE
1951 FORD—Good motor, rear end, transmission, etc., for repairs; only: $49.
1950 Chev Radator $10
Sterling Myers
Phone 624R3 — Avonmore
8

Glengarry Commission Auction
LANCASTER — ONT.
Prices received November 14: Weaner pigs, $7.25-$12.35 each; feeder pigs, $17.50-$23 each; market hogs, $17.50-$19.25 per cwt; sows, $13-$13.50 per cwt; calves under 100 lbs., $13.50-$22.50 each; calves over 100 lbs., $21-$31 per cwt; bulls, up to $14.60 per cwt; beef, up to $17.10 per cwt; springers, up to $217 each; steers, up to $19.60 per cwt.
"Best Auction Market for Your Livestock"
For Trucking Service Call
GRAHAM HEAGLE
Phone HI 8-2938 — Chesterville
8-1

Holmes Livestock Exchange Ltd.
(Owned and Operated by Irwin Holmes)
Commission Sales Every Tuesday
Springers and Milk Cows Sale—Starts at 2.00 p.m.
Calves, Pigs and Beef from 6.00 p.m.
Prices received: Top Springer, $337; Top Beef Cow, $15.75 per cwt; Top Bulls, $17.25 per cwt; Top Calf, 32c per lb.; Weaner Piges ,$10-$13.50 each; Feeder Pigs, $14-$20 each; Market Hogs, $18-$19 per cwt; Sows, $14-$16 per cwt.
Good Restaurant Facilities — For Further Information Call
Business 381 — Residence 150J2
M. Zeron, Auct. — For Trucker Phone: G. Heagle, HI 8-2938
5tf

SPECIALS AT IGA
NOW AT YOUR IGA
Special Christmas Offer by Gold Bond Stamps
BEAUTIFUL 14"
GIFT DOLL
Blonde, Brunette or Redhead
REGULAR 1½ GOLD BOND SAVER'S BOOK VALUE!
Available NOW for Only 1 Gold Bond Saver's Book!
Present Just ONE full Gold Bond Saver's Book at Your Local IGA Supermarket!

IGA DELUXE INSTANT Coffee ..... 10-oz. jar, $1.19
CORONATION MARASCHINO Red Cherries ..... 16-oz. jar, 43c
RIDEAU HOMOGENIZED Peanut Butter ..... 16-oz. jar, 19c
KLEENEX Facial Tissues ..... 2 pkgs. 200's, 29c
DEWKIST CHOICE Tomato Juice ..... 3 20-oz. tins, 29c
YORK Vegetable Oil ..... 32-oz. bottle, 65c
TOP VALU Medium Prunes ..... 2-lb. cello bag, 59c
FLORIENT Deodorizers ..... 7-oz. Aerosol tin, 59c
MOUNTAIN CREST Pickled Beets ..... 24-oz. jar, 19c

MAPLE LEAF DINNER STYLE
MIDGET HAMS
2 to 3 Lbs. Average
79c lb.
IMPORTED Lamb Legs ..... whole or half, lb., 59c
HYGRADE Sandwich Spread ..... 12-oz. bowl, 39c
SIDE Spare Ribs ..... lb., 49c
TABLERITE Wieners ..... 1-lb. pkg., 45c
IGA PURE MILK CHOCOLATE Coated Peanuts ..... 8-oz. pkg., 29c
IGA PURE MILK CHOCOLATE Coated Raisins ..... 8-oz. pkg., 29c

50 FREE GOLD BOND STAMPS WITH FAMILY SIZE
COLGATE TOOTHPASTE
With 2 Bars Bath Size Palmolive Soap Free
For only 98c
KENT U.S. FANCY Asparagus Tips ..... 12-oz. tin, 29c
A KITCHEN MUST Saran Wrap ..... 25' roll, 29c
CORONATION GIANT QUEEN Stuffed Olives ..... 16-oz. jar, 49c
SWIFT'S FROZEN SLICED Beef Dinner ..... 11-oz. pkg., 59c

FULTON BROS.
Chesterville - - - Ontario

The Bargain Table

"An Article Advertised is an Article Sold"

FOR SALE—Belgian mare, 10 years old, weighing 1,600 lbs.—Apply Fred A. Holmes, Winchester. 8

FOR SALE — Battery booster cable, 49c; strand aluminum, 8' long, $1.99.—Western Tire and Auto Supply, King St., Chesterville. 8-1

FOR SALE—Kitchen set, 2 chairs and table.—Apply Morris Stoddart, c/o Graham Smith, Chesterville. 8-1

FOR SALE—Bay mare, 11 years, weight 1,200, handles well.—Apply Rupert McIntyre, Finch, Phone YU 4-2502. 8-1

FOR SALE — Good kitchen range, wood and coal grates, reservoir, reasonable.—Apply to Harold Munro, RR2, Chesterville. 8

FOR SALE—100 pullets, NX x LS cross; 50 pullets, LS x NH cross; 2 Johnson poultry watering cups.—Apply Wm. F. Byers, Chesterville RR3, Phone HI 8-2501. 8

FOR SALE OR RENT—In the village of Finch, frame house with bathroom. Occupancy December 1.—Apply Wm. Marcellus, Morewood, Phone HI 8-2507. 9-3

FOR SALE—A number of good storm windows, with vents, standard size, cheap.—Phone HI 8-2197. 8

FOR SALE—G.E. Hotpoint refrigerator, 5 years old, 8.6 cu. ft., $75 cash.—Phone HI 8-2474. 3tf

FOR SALE—No. 1 dry hard maple, $7 per cord, and dry elm wood at $5.75 per cord. Delivered in 4½ cord loads anywhere in vicinity of Chesterville, Avonmore, Newington, Ingleside and Long Sault.—Apply W. J. McDonald, Northfield, Phone Cornwall WE 2-2735. 10-4

HELP WANTED—Girl wanted for light housekeeping in village of Chesterville.—Write Box No. GW4432, Chesterville Record. 9-2

WORK WANTED—Experienced Dutch farm boy wants work on farm.—Phone HI 8-2542. 8

LOST—Yearling Holstein heifer, mostly white, ear tag No. M-57562. Strayed from pasture.—Apply to Jim Moran, RR2, Chesterville. 8-2

LOST—Heifer, 1½ years old, ear tag No. M59882.—Apply M Derks, Chesterville, RR2, Phone HI 8-2522. 8

DEAD ANIMAL DISPOSAL ACT—We have been licensed to remove your dead and crippled farm animals under the above Act. Free removal. Phone collect WEllington 2-6821, St. Lawrence Rendering Company Limited, Cornwall, Licence 3-C-60. '60 pd.

NOTICE — Anyone requiring ditching or cesspools dug with a backhoe contact W. J. McDonald, Northfield, Phone Cornwall WE 2-2735. 8-2

FOUND—Yearling black and white heifer. Owner may have same by paying for this ad.—Apply Jim Moran, RR2, Chesterville. 8-2

NOTICE
Court of Revision
Township of Williamsburg

The County Court of Revision for the Township of Williamsburg will be held in the I.O.O.F. hall at Wiliamsburg, Ontario, on the 21st day of November, 1960, at the hour of ten o'clock in the forenoon for the hearing of the appeals made against the 1961 taxation assessment roll of the Township of Williamsburg. 8-2

A CHRISTMAS GIFT IDEA—Easy to use labels with name and address on adhesive-backed paper that will stick to practically all surfaces; 300 labels in plastic box for $1.75. Place your order now at the Record Office. 9

APPLICATIONS WANTED
Water System Maintenance Man

The municipality of the village of Chesterville will receive aplications for the position of Water System Maintenance Supervisor. Information regarding duties and hours may be had from the village clerk at his office. All applications must be in the hands of the clerk by 8 p.m., Saturday, Nov. 26, 1960.

Lorne Marcellus, Clerk 9-2

APPLICATIONS WANTED
Water and Hydro System
Maintenance Man

The Municipality and the Hydro Committee of the Village of Chesterville will receive applications for the combined positions of Water System Maintenance supervisor and Hydro System maintenance supervisor. Information regarding duties and hours may be obtained from the village clerk at his office. All applications must be in the hands of the clerk by 8 p.m., Saturday Nov. 26, 1960.

Lorne Marcellus, Clerk 9-2

NOTICE OF NOMINATION
A Meeting of the Ratepayers of the Village of Chesterville
will be held in
Chesterville Community Hall
FRIDAY, NOVEMBER 25, 1960
From 7 - 8 p.m.
To Nominate a Reeve and Four Councillors for the Year 1961
And to Nominate Three Public School Tustees for a 2-year Term
If More Persons Qualify Than Are Necessary to fill the Offices
An Election Will Be Held
Monday, December 5, 1960
Lorne Marcellus, Clerk..... 9-2

Albert Gale Agencies Ltd.

Cement Block House—In Finch. Well landscaped grounds with hedge and good garden area. Oil furnace and bathroom. Immediate possession. $2,000 handles, balance monthly. Co-Op listing No. D 3056-2S.

25 Acres Good Clay Land—(No buildings). Well drained. Ideal for someone who wants some extra land. $300 handles. List No. A1102.

Five-room House—On highway. Built in 1958. Insulated and wired. Asking $4,000 with low down payment. List No. A1016.

Garage Building, Living Quarters—With all modern conveniences, with complete equipment including welders, paint machinery, in fact, everything needed for complete repair service. Owner wishes to retire after many years of successful operation, but will stay with new owner to acquaint with business. $15,000 will handle which includes all stock and equipment. New listing.

100-acre Farm—All under cultivation. Good buildings with hydro and water pressure. May be bought with stock and machinery or farm only. Owner in ill health and anxious to sell. List No. A 754.

Brick House & 5 Acres Land—At Dunbar. Must be sold to settle estate. Asking $4,000. List No. B129.

General Store & Living Quarters—In good farming community. Close to schools. Ideal spot for couple. Asking $8,000 with terms. List No. A1053.

50 Acres Land—In Kenmore area. Buildings need some repairs. Hydro available. $1,000 handles. List A753.

Albert Gale Agencies Ltd.
AUSTIN CARKNER
SALESMAN
Member of the Ottawa Real Estate Board
Member of the Photo Co-Op Division of the Ottawa Real Estate Board
Winchester — Ont.
— Phone 298 Anytime —

WEDDING INVITATIONS—See us for all your wedding stationery and table service supplies. We have complete display catalogues for your convenience.—The Record Office, Phone HI 8-2144. 26tf

SERVICE STATION OPEN THIS SUNDAY
James Brannen

To accommodate the driving public, one service station will be open every Sunday in Chesterville.

May '60

The small wild ox known as anoa is found only in the island of Celebes in eastern Indonesia.

NOTICE OF NOMINATIONS
Township of Williamsburg

Pursuant to a resolution of council Nomination Day will be held in the I.O.O.F. hall at Williamsburg, Ontario, between the hours of 12 o'clock noon and 1 o'clock in the afternoon on the 25th day of November, 1960. Nominations will be open at 12 o'clock for the following offices: Reeve, Deputy Reeve, three Councillors, two School Trustees and three Trustess for the Police Village of Williamsburg, and if more than the stated officials are nominated then an election will be held on the 5th day of December at the polling places to be given out on the day of nomination. 8-2

NOTICE

Notice is hereby given that the first sittings of the Court of Revision on the assessment roll for 1960 of the Township of Winchester will be held November 18, 1960, at 10 a.m. in the Winchester Township Building.

Glenn MacGregor, Clerk, Township of Winchester. 8-2

VOTERS LISTS — 1960
Municipality of Williamsburg Township
County of Dundas

Notice is hereby given that I have complied with Section 9 of the Voters List Act, and that I have posted up in my office at Williamsburg, Ontario, on the 1st day of November, 1960, the list of all persons entitled to vote in the said municipality at municipal elections and that said list remains there for inspection.

And I hereby call upon all voters to take immediate proceedings to have any omissions or errors corrected according to law, the last day for appeals being the 23rd day of November, 1960.

Keith Schell, Clerk-treasurer, Williamsburg, Ont. 8-2

FARM SERVICE—We pay you highest prices for meat horses, crippled, sick or dead cows and horses. Call us collect if we can be of service; it will pay you. —Williamsburg Farm Service, Phone Winchester 347-W2. Under supervision of Herb Loucks.

DEAD STOCK—We pick up at no charge to you your dead, sick or crippled farm animals. We will pay according to quality of animal. 24-hour service.—Call Ronald Moss, Phone Metcalfe 1 Sept. 60

"AVON CALLING" (on TV) has increased demand for our products. Territories available include rural Chesterville (5th, 6th, 7th, 8th concessions), section of Morrisburg (east of Hwy. 31) and several others. Car necessary.—Write Mrs Nancy Fordham, Box 296, Cornwall. 9-1

AUCTION SALE
of
LIVESTOCK AND MACHINERY

Having sold my farm, I will offer for sale by Public Auction
On the Farm of Alex J. McElheran
Moose Creek, Ontario
Lot 34, Con. 6, Roxborough Twp.
5 Miles West of Moose Creek
5 Miles North of Avonmore
5 Miles East of Berwick
on
SATURDAY, NOVEMBER 19
Starting at 1 p.m. Sharp

6 Holstein Cows, artificially bred for Spring; Holstein Heifer, artificially bred for Spring; Holstein Heifer, open; Team of Horses; 200 Bus. Oats; 1,000 Bales Hay; 5 Tons Loose Hay; Quantity of Straw; McC-D Grain Binder; IHC Hay Loader, good condition; F&W Seeder; Cockshutt Drill Seeder; 2 Walking Plows; Land Roller; Smoothing Harrows; 2 Sets Sleighs, 1 large, 1 small; Hay Wagon and Rack; Disc; Milk Rig; Cutter; Stewart Clippers; Horse Fork; Scraper; 20 Pkgs. Cedar Shingles; 180 Fence Posts; Shovels; Forks; Tools; Numerous Other Articles.

TERMS—CASH
ALEX J. McELHERAN, Prop.,
Moose Creek, Ont.
Harold Brown, Auctioneer, Cornwall; James Blair, Sales Manager, Avonmore. 8-1

TENDERS

Tenders will be received by the undersigned for the supply of a truck to plow snow for the Township of Winchester; township to furnish plow. Tenders to be submitted by 6.00 p.m., December 3, 1960.

The lowest or any tender not necessarily accepted.

Glenn MacGregor, Clerk. 9-2

TENDERS

Tenders will be received by the undersigned up to 6.00 p.m., December 3, 1960, for the supply of approximately 5,000 gallons of diesel fuel, 2,500 gallons of furnace oil and 750 gallons of stove oil for the year 1961, to the Township of Winchester.

The lowest or any tender not necessarily accepted.

Glenn MacGregor, Clerk.

TENDERS
For Sale of Land

Tenders will be received by the undersigned up to noon, December 5, 1960, for the sale of the west half of the east half of Lot 31, Concession 8, Township of Osnabruck, known as the Jerry Lapier farm, containing 50 acres more or less.

The highest or any tender not necessarily accepted.

A. A. Morrison, Clerk-Treasurer, Township of Osnabruck, Box 400, Ingleside, Ontario. 9-2

IMPORTANT POST

The "intendant" in old French Canada was the superintendant of police, justice and financial affairs.

CHECK THESE SPECIALS!

Girls' CORDUROY DRESSES—Lovely shades of brown, green, blue, red ..... 7-14 yrs., $7.50; 4-6x, $5.95
Girls' CORDUROY JUMPERS—7-14 ..... 5.95
GIRLS' BROCADED DRESSES WITH VELVET JACKETS
7-14: $11.95; 2-3x: $5.95; 4-6x: $6.95-$11.95
GIRLS' VELVET DRESSES
7-14: $11.95; 2-3x: $5.95; 4-6x: $6.95-$11.95
BUNTING BAGS FOR THE WEE ONES
Various Shades: $8.95 to $17.95

GILES GIFT SHOP & CHILDREN'S WEAR
Phone HI 8-2608 — Chesterville

SPECIALS AT GILLARDS'

PRINCESS LOUISE CHOICE
Tomatoes ..... 2 28-oz. tins for 45c

SILVERDALE
Margarine ..... 2 for 53c

LIFEGUARD LIQUID
Floor Wax ..... reg. 59c, now only 45c

GEORGE GILLARD & SON
Phone HI 8-2353 — Chesterville

SNUGGLEDOWN . . .
IN PYJAMAS — GOWNS — BED JACKETS
Colours: Blue, Pink Coral, Turquoise — Sizes 34-44
Various Prices

CORDUROY DUSTERS . . .
Colours: Red, Turquoise — Sizes S-M-L
Price: $11.95

KNITTED HEADWEAR . . .
Ladies' and Children's — All Colours
Various Prices and Styles

COLQUHOUN'S LADIES' WEAR
MRS JEAN FYKE, PROP.
Phone HI 8-2142 — Chesterville

HARDWARE

Glass — Putty — Weather Stripping
Caulking Compound — Nails — Cement
Plumbing Supplies
Galvanized and Aluminum Roofing
Fencing, 7 & 8 Strand — White Wash Lime
Beatty Pressure Systems
Moffat Stoves and Refrigerators
Sherwin-Williams Paints

Coyne's Hardware
Phone HI 8-2505 — Chesterville

Johnston

Clothes Promotion

A Special Fall Promotion Running to Saturday, December 3

FREE EXTRA PANT

OFFER ON COAT AND PANT AND SUIT AND PANT ORDERS

Choose from Johnston's Whole Big Range of Top Quality All-Wool Materials

A Good Fit is Assured — Come in Now

Men's JACKETS — Suede leather windbreakers; knit collar, cuffs, band. Brown, navy; 36-44. Price **21.50**

TEX-MADE SETS—Double bed Sheet and Pillow Case gift sets. Stripes, plain, with fancy trim. Price **8.50**

Boys' DUFFLE COATS—Durable wool freize cloth. Hood, zipper and buckle front. Size 4-6-6x. Price **6.95**

Girls' ESKIMO COATS—For age 7-12 years. Nylon and cotton fabric with quilted winter lining. A choice of colours. Price **7.95**

Girls' SWEATERS—White bulky Orlon cardigan, with collar. Made by Knit-to-Fit. Size 12-14-16. Price **5.95**

Boys' PANTS — Durable long - wearing corduroys, age 10-18 yrs. Grey, navy green. Made by Kitchen's. Price **5.95**

BOXED CHRISTMAS CARDS
25 for $1.00 — 16 for $1.50 — 32 for $1.00 — 18 for $1.00
21 for 79c — 12 for 59c

WINTER FOOTWEAR—

Men's 4-buckle RUBBER OVERSHOES	5.59
Boys' Pull-on RUBBER OVERSHOES—Strap at top	4.95
Men's Red Sole RUBBER BOOTS—6-12	3.98
Boys' 3-buckle RUBBER OVERSHOES—Size 1-5	4.89
Men's Zipper Front RUBBER OVERSHOES—Black	5.49
Men's Pull-on RUBBER OVERSHOES—Brown	5.69

MARY MAXIM
FAMOUS BRAND KNITTING WOOLS

We Shall Be Able to Supply Your Needs Very Soon

Moriarty's
Phone HI 8-2354 — Chesterville

Newsletters of Community Happenings as reported by Our Correspondents

Country Correspondence

Phone or send your personal news to your local correspondent or call the Record at HI 8-2144, Chesterville.

ELMA

Spends weekend at Kingston

Miss Jean Armstrong spent the weekend with Mr and Mrs Ken Killen, Kingston.

Local News

Mrs Harold McIntosh spent Tuesday with her parents, Mr and Mrs Allen Beckstead, Morrisburg.

Open House and a Remembrance Day program were held in the local school Thursday, November 10.

Miss Melanie Fyke, Chesterville. was a weekend guest of Miss Carole McIntosh.

Members of the United Church congregation were entertained by Rev Mr R. Brookson and Mrs Brookson at the parsonage on Thursday evening.

Mr and Mrs Egerton Barkley and Mr and Mrs Donald McMartin, Cornwall, were weekend guests of relatives in Toronto.

Mrs Ellis Casselman, Cornwall, spent some time with her sister, Mrs Melvin Dillabough.

A baptismal service was conducted by Rev R. Brookson in the United Church here Sunday morning. Children baptized were Larry Foster, son of Mr and Mrs Kenneth Beckstead, and John Charles David, son of Mr and Mrs John Phifer.

GOLDFIELD

To spend few months in Holland

Mr and Mrs Bert Grasneyer left by plane from Dorval Airport on Thursday for Holland where they plan to visit their former home for a few months. Their son-in-law, Mr Evert Termeer, accompanied them to the airport.

Personals

Mr and Mrs Norman Rae, of Winchester, were dinner guests of Mr and Mrs Thomas Mallet.

Mr William MacLeod visited his father, Mr D. C. MacLeod, and Mr and Mrs Bruce MacLeod and family.

Mr Lyall Shaver and daughter, Medicine Hat, Mr and Mrs Glen Shaver and family, Belleville, Mr and Mrs J. Begg and family, Gravel Hill, Mr and Mrs K. Grant and family, Moose Creek, were weekend guests of their parents, Mr and Mrs Elburn Shaver.

The many friends of Mrs Hugh Ross are sorry to learn that she is a patient in Memorial Hospital, Winchester.

We are glad to report that Mrs Thomas Hunter, who was ill in Massena Hospital, is able to return to her home.

The many friends of Mrs E. Naidow were sorry to learn that she met with an accident in her home. After a short stay in Memorial Hospital she is able to be home with her daughter, Mrs Gordon MacIntyre.

Mr and Mrs Thomas Mallet attended the Memorial Service held at the Cenotaph in Chesterville on Sunday afternoon where Mrs Mallet placed a wreath in memory of her son, Bertram Smith, who made the suprme sacrifice in Worly War II.

Mr and Mrs Gerald Dain, of Bell's Corners, visited the latter's home during the weekend.

A new lunch room and store has been opened on Highway 43 in the community west of Finch which was called in former years Cameron Town.

RIVERSIDE

Spending week in Ottawa

Mrs Alex Rutley is spending this week in Ottawa with Mr and Mrs Ernie Faith.

Mrs Harold Brownell, Finch, was a Saturday afternoon visitor with Mrs J. Bogart.

Mrs Elwin Pollock and Randy were in Ottawa on Tuesday.

Mrs M. Kennedy, Ottawa, Mrs H. Kennedy, Cornwall, were weekend guests with Mrs G. Casselman and family.

Mr John McMillan has been on the sick list.

Mrs Doug Robertson, Stephen, Karen, of Prescott, were weekend visitors with Mr and Mrs Alex Rutley.

The W.A. of St. Paul's United Church, Berwick, was held Wednesday afternoon at the home of Mrs D. Meldrum, with a good attendance.

Sunday visitors and callers at the home of Mrs J. Bogart were Miss Helen Ruddy, Ottawa, Mrs Fay Droppo, Chesterville, Miss Mary Beckstead, Ingleside, Mr and Mrs Burl Robinson and family, Williamsburg.

Miss Helen Ruddy, Ottawa, called on Miss Isabel McMillan Sunday.

Mr N. O'Donohue, Ottawa, spent Sunday with Mr and Mrs L. O'Donohue.

ARCHER

Extend sympathy to bereaved

Sympathy is extended to the family of the late Mrs James Collins, of Osnabruck Centre.

Archer News

Mr and Mrs Thomas Swerdfeger were guests of Mr and Mrs Willard Swerdfeger, Hoasic, on Sunday evening.

Mrs Bryce Swerdfeger and Mrs Thomas Swerdfeger attended the W.M.S. meeting at the home of Mrs Earl Wells, Froatburn, on Wednesday last.

Mrs Nettie Gallinger visited Mrs Roy Cunningham on Wednesday.

A number from here attended Open House at Riverside Public School Wednesday evening.

NATION VALLEY SOUTH

Spend weekend at Athens

Mr and Mrs Roy Styles spent the weekend with Mr and Mrs George Styles, Athens.

Local News

Mrs Irwin Baker is spending a few days with Mr and Mrs Alton Legrove and family at Brockville.

Mr and Mrs Harold Robinson and family, Ingleside, were recent guests with Mr and Mrs Foster Bowman and family.

Mr and Mrs Jack Bush and children, Avonmore, spent Sunday afternoon with Mr and Mrs Ewart Stoddart.

The regular meeting of the 4-H Club was held on Saturday at the home of Mrs Dwayne Munro.

Mr and Mrs Jack Johnston, Kingston, spent the weekend with Mr and Mrs Geordie Nicholson.

Mrs Tom Keyes, Winchester Springs, spent Friday afternoon with Mr and Mrs Harvey Barkley and Mrs W. Barkley.

Nation Valley boys were very successful hunting this year, bringing in seven deer.

Mr and Mrs Richard Heaton and sons, Brockville, were guests on Sunday afternoon with Mr and Mrs Harvey Barkley and family and Mrs W. Barkley.

Mr and Mrs Dwayne Locke and children, Prescott, were guests on Sunday afternoon at the Styles home.

Bowling news from Newington

Verla Gallinger's team took a firmer grip on first place in the Newington West Mixed Bowling League with a 5-2 point win over Betty Zeran's six.

Norma Hehir's team edged Rita Wert's 4 points to 3, to remain in second place.

Ladies' high singles for the evening: Eleanor Zeran. 275; Barbara Steer, 254; Verla Gallinger, 248, and Mona Cleary, 231; high triples: Eleanor Zeran, 667; Mona Cleary, 602; June Zeran, 559; Thelma Gove, 584.

Men's high singles: Doug Zeran, 314; Bert Zeran, 269; John Gallinger, 285; Harry Gove, 250; high triples: Doug Zeran, 769; Bert Zeran, 705; Harry Gove, 640.

FINCH

Weekend visitors at Doyle home

Mr and Mrs Irvin Doyle and family, Port Perry, spent the weekend with Mrs Morgan Doyle and Graham. Other guests included Mrs Marion Foster and family, Ottawa, and Mr and Mrs Murray Doyle, Cornwall.

Mrs Fred Helmer, Winchester, spent some time with Mr and Mrs Lynden Hough, Gordon and Gary.

We are sorry to report that Mrs Ernest Naidow had the misfortune to fall down stairs at her home and suffered a broken collar bone. She is now convalescing at the home of her daughter, Mrs Gordon McIntyre.

Mrs John Shaver and Miss Ella Runions are spending some time in Ottawa.

Mrs H. E. Bush spent a few days with Mr and Mrs Glen Hollister, Osnabruck Township.

Mr and Mrs Aldon Droppo and family, Beaconsfield, Que., spent the weeeknd at their parental homes here.

Mr and Mrs Austin Dunn spent the weekend with Mrs E. Thompson and Stella.

Miss Louella Winters, Cornwall, spent the weekend with Mr and Mrs Cecil Rupert.

Mr and Mrs Lorne Merkley were Sunday guests of Mrs H. E. McMonagle and Mr and Mrs Gordon Ouderkirk.

LINER MOVES SIDEWAYS

The biggest liner built in Britain since the war was launched by Princess Alexandra at Barrow-in-Furness recently. She is the 40,000-ton "Oriana" of the Orient Line, due to make her maiden voyage to Australia in 1961.

A notable feature of the new liner is a system of propulsion which will enable her to move sideways, thus saving a great deal of manoeuvring when in port. Powerful pumps are installed below the waterline at bow and stern. They discharge jets of water on either side.

Built at a cost of £14,000,000, the "Oriana" will carry 2,100 passengers and 900 crew.

COLD WEATHER PRESCRIPTIONS
AT
LANNIN'S "Home Centre"

FOR SAVINGS IN YOUR FUEL BILL:

2" Insulating Mineral Wool Batts ..... 70 sq. ft., ctn., $3.78
3" Insulating Mineral Wool Batts ..... 50 sq. ft., ctn., $3.60
4" Insulating Mineral Wool Batts ..... 35 sq. ft., ctn., $3.15
Granulated Pouring or Blowing Insulating Wool
5 cu. ft. bag, $1.65
Granulated Pouring Insulation ..... 5 cu. ft., bag, $1.25

FOR YOUR EXTERIOR DOORWAY ILLS:

Wood Combination Doors ..... from $16.95
Aluminum Combination Doors ..... standard, each, $39.95
Aluminum Combination Doors ..... self storing, each, $49.95
Door Weatherstripping ..... set, $1.99
Storm Door Bottom Rail Sweeps ..... each, $1.10
Weather-tight Door Thresholds ..... each, $3.35
Replacement Plates with Lock-set
To replace worn-out lock sets of any type: $12.06 unit

FOR WARMER WINDOWS:

Wood Storm Sash, Primed and Glazed .... avg. price ea., $7.95
Storm Sash Hangers and Operators for above .... unit, $1.24
Combination Wood & Aluminum Storm Sash
Self-storing, average price: $20.30 each

FOR TIGHTER DOOR AND WINDOW FRAMES:

Cartridge-type Caulking Gun ..... each, $1.75
Caulking Compound ..... 1-lb. cartridge, each, 45c
Caulking Compound ..... 1-quart tin, each, $1.50
Caulking Compound ..... 1-gallon tin, each ,$4.65

CARE NOW WILL SAVE DOLLARS FOR TOMORROW
COME IN SOON

H. S. LANNIN LTD.
Lumber — Millwork — Builder's Supplies
Phone 48 — Winchester

Indian Slippers

Have you seen them? Everyone is talking about the very latest for casual wear. Made of natural seal skins, fur on the outside, they come in many styles. For the skiing and curling enthusiast we have something special in these famous Huron Indian Tribe moccasins and boots.

Allison Import Shoppe
Phone KI 3-3132 — Morrisburg
6tf

TENDERS

Tenders are invited for the supply of the following items to Winchester District Memorial Hospital for the period January 1 - Decemer 31, 1961:

(a) **Fuel Oil**, No. 2—approximately 1,000 gallons per week.

(b) **First Grade Creamery Butter**, regular and saltless—approximately 200 lbs. per month.

(c) **Bread**, wrapped, sliced—approximately 500 loaves per month.

(d) **Milk Full Cream and Skimmed and Other Dairy Products**—approximately 1,000 quarts per month.

Sealed tenders to reach the Administrator, Winchester District Memorial Hospital, by not later than November 28, 1960.

Lowest or any tender not necessarily accepted.

9-4

EXCAVATION SERVICES

We have equipment to do your excavating and trenching. We are equipped with two back hoes and 'dozers to look after your primary excavation needs. Call us for estimates on cellar digging, trenching, supplying cement blocks, tile, sand, gravel and fill.

ETHAN McELHERAN
PHONE HI 8-2543 — CHESTERVILLE
31tf

Seiberling Tires

We sell and recommend SEIBERLING TIRES; all sizes, best prices. **Tractor tires repaired and refilled.**

CECIL McNABB
SHELL PRODUCTS — TIRES — ACCESSORIES
MOREWOOD PHONE HI 8-2722

SALE! SALE! SALE!

Now is the time to get your NEW WASHER AND CLOTHES DRYER.

FAIRBANKS-MORSE

Clothes Dryers: From $149.50 up
Washers: From $129.50 up

CONNOR

Dryers: From $149.50 up
Washers: From $129.50 up

All These Machines Now on Display

Also, the New for 1961 Fairbanks-Morse TV

FORBARGAINS AND SERVICE SEE THESE BEFORE YOU BUY

LEON R. McMILLAN
MASSEY-FERGUSON DEALER
FAIRBANKS-MORSE APPLIANCES
Ph. HI 8-2146 —Day or Night— Chesterville

- ATTENTION FARMERS -

FARMERS — Now is the time to purchase a New Tractor

Also a Plow to Fit Any Other Make of Tractor

SPREADERS OF DIFFERENT SIZES

We Have on Hand Reconditioned Tractors

READY TO GO TO WORK

FREEZERS—3 different sizes; STOVES, to please the ladies of the house, also EASY WASHERS & DRYERS.

CHARLES McMILLAN
YOUR INTERNATIONAL HARVESTER DEALER
CHESTERVILLE DIAL HI 8-2166

Curiosities of animal behaviour

The zebra, a horse in striped pajamas, sleeps at night. He forms a partnership with the wildebeest, who snoozes during the day. Together, they form a round-the-clock alarm service to foil marauders.

The oddities of animal life are nearly as numerous as those of human life.

Take the tick bird for instance. He's an animated toothpick. Crocodiles hold their jaws the razor-sharp teeth. One naturagape while the bird pecks clean alist tells of seeing an old crocodile which, in a fit of absentmindedness or greed, devoured the bird. Other tick birds shunned him. The "Croc" died of tooth infection.

The fastest of all animals is the cheetah, a handsome tawny creature (like a leopard) dappled with spots. Tested by stop-watch on a greyhound track, the cheetah clocked in at seventy miles per hour.

"There ain't no such animal!" someone once exclaimed on seeing his first giraffe. It's blood pressure is more than thirteen times as high as man's to get the blood pumped up the incredibly long neck. Its Latin name is camelopardalis. Originally it was believed to have been a cross between a camel and a leopard.

Walks Under Water

The hippo, another improbable looking creature, wallows in the mud, with only bulging eyes peeping above the waterline. "I'm not really here," he seems to be saying to enemies. When life is dull ashore, he has remarkable ability to submerge and take a stroll on the sandy bottom of a deep river.

The head of a hippo, topped with its absurdly tiny ears weighs a quarter of a ton and its jaw muscles are mighty. With its canine teeth, big as a baby's arm, it can crunch through the hide of a crodicile and sever a man in one bite.

The little mongoose, a weasel-like creature, abides in deserted termite colonies. It prefers a diet of poisonous snakes, and moves with such nimbleness that it avoids the snake's lethal fangs. The sharp teeth of the mongoose sink into a reptile before the snake gets time to strike.

The wart-hog, a wild boar, the least attractive of nature's beasts gets its name from the wartlike bumps on snout and head. The wart-hog lives in a burrow. If he goes home head first, he leaves his plump rump temptingly open to attack. So when danger threatens he races for home, wheels around, and backs in.

If there's a porcupine inside, the wart-hog emerges with despatch, squealing .

All these fascinating animals and countless more can be observed in a magnificient game reserve, Kruger National Park in South Africa. The park, about the size of the states of New Jersey or Maschusetts, is the most famous wild-life sanctuary in the world.

It protects game from the foe against which wild animals have least defence—man.

Here visitors see all the principal species of South African wildlife, padding through the bushfeld in sublime indifference to the carloads of thrilled spectators.

Lions make use of the autos to stalk antelope or other prey. ing. The exhaust fumes mask his warning scent, and he pounces on his unsuspecting victim before the antelope can flee.

The lion packs the most deadly wallop of all the jungle beasts. Frank W. Lane, in Nature Parade tels of a hunter who saw a lion fell a running zebra with one blow of his sledgehammer paw. The zebra was dead in half a second! The hunter performed an autopsy and found that the one lethal blow had skilfully dislocated the zebra's neck!

Elephants, which abound in Kruger National Park, weigh in at about six tons. Each of the ponderous creatures strips the park of about 900 pounds of vegetation daily.

You don't ordinarily think of the antelope as a vicious fighter. But the male sable antelope is so formidable that some experienced big-game hunters hesitate to go for one.

Baboons are common in the park. At the tender age of eight a baboon is full grown, but these intelligent creatures have been known to live as long as forty-five years.

The rock rabbit, or "dassie" as it is called, is the animal referred to in the Bible as a cony. Standing no higher than about nine inches, it is not a rabbit and does not burrow in the ground. Believe it or not, its nearest relative is the elephant.

Authorities report that it's impossible to dig an aardvark from his burrow. This powerful little animal can dig faster than several men with spades . . . and drag three men clinging to its tail.

The list of curiosities of animal behaviour is endless; each species has its own fascinating method of eating, sleeping, hunting, killing. The noble lion, the lumbering wart-hog, the fleet antelope all have their particuler behaviour patterns.

To the thoughtful person who savours our kinship with all living creatures, curious ways of animals provide a never-ending source of speculation.

In South Africa's Kruger National Park, where the animals rove in glorious freedom, they can be observed and photographed from a car window in all their magnificence, and oddity!

You can restore the appearance of wicker furniture by first washing it with soap and water and then giving it a good rinse. When dry, coat with shellac. The best way to apply the shellac is with a spray gun or spray bomb.

If you mix Portland cement paint on the rather thick side it can be applied with a trowel and used to smooth out a rough concrete or masonry block wall.

Finch "Vegerettes" meet at Begg home

The sixth meeting of Finch "Vegerettes," 4-H, homemaking club was held at the home of Mrs. Dalton Begg on Saturday afternoon, Nov. 5th.

Their were eight members present and five visitors. The president Linda MacLeod, presided.

The meeting opened by the members repeating the 4-H pledge, the minutes of the last meeting were read by Noreen Foley. The roll call was answered by, two labels from a commercially canned vegetable.

The leader Mrs. Stuart Duff led in a discussion of plans for the coming meeting, which the home economist, Miss Nancy Pritchard will attend. The meeting is to be held at the home of Norma Gillies, plans were also made for the lunch.

The leader, Mrs. Duff followed with discussions on vegetables, and how it's possible to have an adequate supply of vegetables in winter and spring, home storage of vegetables, other methods of preservation, canning freezing and drying.

She also demonstrated grades of commercially canned vegetables, fancy, choice and standard.

A dainty lunch was served by the hostess, Mrs. Dalton Begg.

CAN'T AFFORD TO GO TO WORK

Jobless for more than three years, 34-year-old Jack Cooper, Chsterfield, England, said recently he has a wife and seven children and just can't afford to work.

"All the neighbours think Jack should work but they just don't understand," his wife said.

Cooper said he gets just under £11 a week from unemployment benifits and national assistance plus three free pints of milk a day.

Authorities said Cooper last worked as an attendant in coal pits in May, 1957, and took home £9 10s a week.

"It isn't worth my while to work," said Cooper. "The National Assistance Board keeps badgering me to get a job. . . . but I have a duty to my family. "Besides, I'm quite happy as things are."



EVERYBODY EATS- TRY THESE!

By Helen Graham

TWO FRUIT CAKES, ONE LIGHT, ONE DARK

OF COURSE you can buy excellent Christmas cakes from your baker but you may be one of those who still prefer to make your own cake. And, too, you may want to make your own almond paste instead of using some from a can so I am including a recipe for that also.

Rich Fruit Cake No 1

The folowing recipe will make four medium-sized cakes:

- 1¼ lbs. butter
- 1¼ lbs. brown sugar
- 13 eggs
- 5 cups flour
- 2 tsps. cinnamon
- 1 tsp. nutmeg
- ½ tsp. cloves
- ½ tsp. mace
- 2 lbs. currants
- 3 lbs. raisins
- ½ lb. dates
- ½ lb. almonds
- 1 lb. citron peel
- ½ cup orange juice
- ½ cup strong coffee

In making a large fruit cake, it is best to prepare the fruit one day and bake the cake the following day. To do this, pick over, wash and dry the currants; wash, seed and cut the raisins; wash, dry and stone the dates; cut the peel into very thin pieces; blanch the almonds and cut in small pieces. Mix the fruit and nuts and dredge with 1/3 cup of the flour. Also dredge the citron peel with flour. If you neglect to dredge the fruit and nuts with flour they will stick together in lumps and it will be almost impossible to mix them thoroughly with the other ingredients.

In mixing the cake use the following method: Cream the butter thoroughly. Add sifted sugar slowly, beat until very light. Add one-quarter of the flour and spices mixed and sifted together. Add yolks of eggs, well beaten, then whites, beaten, stir; beat the mixture until very light. Add fruit juice and coffee alternately with remaining flour; beat well. Add fruit, one-third at a time. Pour mixture into pans which have been carefully lined with buttered foil. The pans should not be more than two-thirds full. Bake in a very slow oven 3 to 4 hours. If steamed for 2½ hours and baked for 1 hour the cake will be more moist.

Place a pan of water on the lowest rack in the oven. Your broiler pan is excellent for this job. Replenish the water as needed.

Light Fruit Cake

- 16 oz. mixed fruitcake fruits
- ¼ cup chopped candied pineapple
- ¼ cup preserved or candied ginger
- ½ cup chopped dried apricots
- ½ cup chopped moist figs
- 2 cups light raisins
- 3 oz. pkg. blanched almonds, cut in slivers
- 2 cups flaked cocoanut
- 2 cups sifted all-purpose flour
- 1½ tsps. baking powder
- 1 tsp. salt
- 1 cup butter or shortening
- 1 cup sugar
- 1 tsp. rum extract or sherry
- 5 eggs
- ½ cup unsweetened pineapple juice

Mix all fruits, nuts and cocoanut. Cream butter thoroughly. Add sugar gradually and cream together until light and fluffy. Add flavouring and eggs one at a time. Beat thoroughly. If the mixture curdles slightly do not be alarmed as it will not affect the finished cake. Sift flour then measure it and sift with remaining dry ingredients. Use ½ cup of flour mixture to dredge fruits. Add flour mixture and pineapple juice alternately to egg mixture. Stir in fruits and nuts. Pour into two loaf pans which have been lined with foil and greased. Bake at 275 degrees for 3½ hours. Place pan of water in bottom of oven during baking.

Almond Icing

- 1 lb. shelled almonds
- 3 egg yolks
- 1 lb. icing sugar
- 1 tsp. rose water
- ½ tsp. bitter almond flavouring

Blanch almonds; put through the food chopper or roll with a rolling pin. Work to a paste; add unbeaten yolks, flavouring and sugar gradually. Work until very smooth, adding more sugar if necessary. Sprinkle board with icing sugar, place almond paste on it and roll to required shape. Moisten the top of cake with cold water, press icing on it, allow to stand 24 hours before frosting.

Frosting for Fruit Cake

- 1¾ cups icing sugar
- ½ cup condensed milk
- 1½ tsps. vanilla

Stir sifted icing sugar into the condensed milk. Add vanilla. Beat until smooth and creamy. This frosting has the advantage that it does not get too hard.

ANCIENT ORNAMENTS

Relics and ornaments of a woman estimated to have lived about 2000 BC have been found at Dunstable in Bedfordshire, England.

ORDER

COAL

NOW!

BEGG LUMBER CO. LTD.
CRYSLER, ONT.
Phone YUkon 4-2373 — Crysler, Ont.

MacLEOD, COMRIE & CO.
CERTIFIED PUBLIC ACCOUNTANTS
LICENSED TRUSTEES IN BANKRUPTCY
388 Second St. W. — Cornwall
— Phone WE-2-3613 —

KEEP YOUR INSURANCE UP TO DATE
TOMORROW MAY BE TOO LATE
If It's Insurance, We Have It
HOUGH INSURANCE AGENCY
Ph. HI 8-2854 Chesterville Box 294

A FIVE-YEAR-OLD TV?
Are you having a lot of service troubles lately on the faithful old TV?
Have you thought about a spanking new 23" Philco with all the 1960 improvements? CALL JOE FOR A DEAL.
CUMMINGS FURNITURE SALES
PHONE HI 8-2397 CHESTERVILLE

ONTARIO HOG PRODUCERS
Assembly Point for Market Hogs & Sows
Sold on Dressed Weight and Graded Basis
Commission: 40c per Hog
Every Wednesday
at
GLENGARRY COMMISSION AUCTION BARN
LANCASTER — ONTARIO
47tf

HYLO EGGS
Receivers and Distributors
Grading Stations
Winchester — Osgoode
Chesterville
Daily Highest Market Price
HONEST GRADES
Two Electric Grading Machines — No Waiting
Harold Marriner, Manager
Chesterville

YOUR WATER CONNECTIONS
We will be equipped to dig your trenches, lay the service lines from the village mains into your basement, and hook up your water systems. Just call us.
Our connections are local, and our service always available.
WILLIS CROSS — CHESTERVILLE
MAIN STREET PHONE HI 8-2191

Dutch Sash & Door Factory
ALUMINUM COMBINATION DOORS
Standard Sizes — Self Storing
INSTALLED FOR:
$45.00
ALUMINUM SCREENS—Installed to Order
Adriaan Heuff, Prop.
Morewood, Ont. Dial HI 8-2629

Bread Like Mother Used to Bake a Thing of the Past?
Not at Summers' Bakery!
Probably your family has never tasted Homemade Bread when it's hot out of the oven.
Treat them today to bread like mother used to bake. It's smackin' good!
SUMMERS' BAKERY
PHONE 140
Winchester — Ont.
Open Till 9 Sat. Night
3-2

Art and Amy DAYKIN
PHOTOGRAPHY
WEDDINGS
FAMILY GROUPS
CHILDREN
Osgoode — Ontario
Phone Metcalfe 61r4
North Gower 610r13
26t1

DID IT EVER OCCUR TO YOU?
THAT YOU SHOULD CHECK UP ON YOUR FIRE INSURANCE, and see that you were fully covered.
With winter approaching this is a good time to bring your insurance up to date.
Rates have never been lower. Just give me a call—always at your service.
E. B. LYNCH
Life, Fire & Automobile Insurance
AGENT
PHONE HI 8-2874 — CHESTERVILLE



Memorial Day parade comes down Main and swings off the river bridge on its way to the Cenotaph. The brave show of flags and colourful costumes of the bandsmen helped to brighten a dull, cloudy day. A good crowd was on hand to observe and stand in silence in memory of veterans and thedead of two world wars.—Record Photo.

St. Mary's P.T.A. meets at school

Th regular monthly meeting was held in St. Mary's School on Wednesday evening with Mr. Geo. Laflamme presiding.

Rev. Father Collins opened the meeting with prayer. Minutes of the October meeting were read by the secretary, Mrs. Rosemary Moriarty.

A financial report was given by the treasurer. It was decided that sport's equipment would be purchased for the pupils in the spring. The P.T.A. also planned on buying Christmas treats for the pupils.

A splendid panel discussion was held by the pupils of grades 6' 7, 8, with Linda Coyne acting as chairman. The subject was, "The Advantages and Disadvantages of Television," Rev. Father Collins expressed his thanks on behalf of those present for their splendid accomplishment.

Following this, a most interesting talk was given on "Christian Family Apostalate" by Rev. Mother Mary Lenore, Past President of the Ontario Teacher's Federation. She was introduced by Rev. Father Collins and thanked by Mrs. Francis Moriarty.

Following the adjournment of the meeting a delicious lunch was served by the social committee under Mrs. Richard Casselman assisted by Mrs. Rosemary Moriarty, Mrs. Genier, Mr Geo Laflamme and Mr. Richard Casselman.

MacIntyre cow tops again

Sunnydale Alice 7th, the prize-winning cow belonging to Donald MacIntyre, Finch, has done it again. After winning the Ottawa Winter Fair Grand Championship for the fourth time this Fall, she repeated for the third time on Tuesday in Toronto at the Royal. Sunnydale is now in the aged cow class but her winning ways continue. Her fourth win at Ottawa set a record for Ayrshire Grand Champion winners.

The MacIntyre herd won other prizes at Toronto. A yearling heifer took second prize in a large class and in a class of 46 Ayrshire senior calves, one of Don's entries came seventh.

IN MEMORIAM

McMILLAN—In loving memory of a dear husband and father, John McMillan, who passed away November 14, 1949.

Deep in our hearts lies a picture
Of a loved one gone to rest;
In memory's frame we shall keep it
Because he was one of the best.

Ever remembered by Wife and Family.

C.W.L. meets in St. Mary's School

The November meeting of the Catholic Women's League was held Thursday in St. Mary's School with Mrs Leonard Moriarty presiding.

Following opening prayers led by Father Collins, the usual business was conducted. Plans were made for the Christmas party in December.

A study session followed with topics chosen from the Question Box columns of the Canadian Register.

A social hour was enjoyed with lunch being served by Mrs Allen Clement and her committee.

Europe is the smallest of the continents.

Coming Events

BANQUET

The annual banquet of Grenville-Dundas Ayrshire Club will be held in Hallville United Church on Wednesday, November 30, 1960, at 7 p.m. Guest speaker Harold Lannin will show pictures of South Seas trip. Everyone welcome. 9

ANNUAL MEETING

The annual meeting of Stormont County Cheese Producers' Association will be held in Osnabruck Centre Township Hall on Friday, November 18, at 7.30 p.m. Several speakers are invited. Ladies are specially invited; free lunch. 8-1

ANNUAL BAZAAR

The Ladies' Guild of Holy Trinity Anglican Church will hold their annual bazaar in the parish hall on Saturday, November 26, beginning at 3 p.m. 9-2

IMMUNIZATION CLINICS

The third infant and preschool immunization clinics against diphtheria, whooping cough, tetanus and polio will be held in Chesterville Community Hall on Wednesday, Nov. 9, from 9.30-10.30 a.m.; in Morewood Presbyterian Church Hall on Wednesday, Nov. 9, from 11-11.30 a.m.; in Finch Community Hall on Thursday, Nov. 17, from 9.30-10 a.m. Booster doses and smallpox vaccination will also be given.

EUCHRE AND DRAW

A euchre and draw, sponsored by L.O.I. 653, Cannamore, will be held on November 24 in I.O.O.F. Hall, Morewood, starting at 8.30 p.m. Good prizes; draw for blankets. Lunch served. 9-2

ANNUAL BANQUET

Dundas Holstein Breeders' Club annual banquet will be held in the Public School Auditorium, Morrisburg, on Wednesday, November 23, at 7 p.m. Tickets are available from Club directors by advance sale only. Admission: $1.50. 8-2

RECEPTION

A reception will be held in Chesterville Legion Hall on Saturday, December 3, starting at 9 p.m., in honour of Mr and Mrs Ronald Cook (nee Agnes Moriarty), sponsored by Francis Sharkey and Gordon Short. Popular orchestra. Lunch will be served. 10

RECORD HOP

A record hop will be sponsored by Chesterville Hospital Auxiliary on Friday, November 18, and will feature Dick Cook in Community Hall. Everyone welcome. 8-1

CHURCH SUPPER

A church supper, under auspices of North Valley W.A., will be held in Newington United Church hall on Wednesday, November 23, from 5 p.m. Adults, $1; children under 12 years, 65c; under school age, free. 8

FILM

"Household of Faith," a motion picture in colour, will be shown at the annual Thankoffering service in St. Luke's Lutheran Church, Dunbar, on Sunday, November 20, at 2.30 p.m. This picture is on the mission study theme for 1960, "Into All the World Together." 8

HARVEST HOP

A harvest hop will be held on Friday, November 25, in Legion Hall, Chesterville, sponsored by Chesterville "Teen Chics" 4-H Club. Music by Dennis and His Rockos, from Ottawa. Everyone welcome. Lunch will be served. 9-2

BAZAAR

The Evening Auxiliary of Trinity United Church will hold a bazaar and tea on Friday, November 18, in the church dining hall beginning at 3 p.m. 8-2

EUCHRE

A regular weekly euchre will be held in the Anglican Church Hall, Chesterville, Friday evenings at 8 p.m. Admission: 50c. 12-8

WINCHESTER THEATRE
THURS, FRI., SAT. NOVEMBER 17-18-19

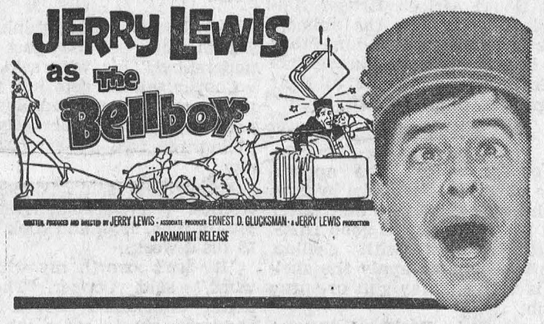

WINCHESTER THEATRE
WED., THURS., FRI., SAT. NOV. 23-24-25-26



starring
ROSSANO BRAZZI · MITZI GAYNOR · JOHN KERR · FRANCE NUYEN
featuring RAY WALSTON · JUANITA HALL
Produced by BUDDY ADLER · Directed by JOSHUA LOGAN
Screenplay by PAUL OSBORN
Released by 20th CENTURY-FOX
A MAGNA Production · STEREOPHONIC SOUND · In the Wonder of High-Fidelity

FAMILY STYLE ENTERTAINMENT
Winchester
DOORS OPEN 7:00 P.M., CONTINUOUS FROM 7.30

Saturday Evening Show Starts at 7.30 p.m.

THURS., FRI., SAT. NOVEMBER 17-18-19
"THE BELL BOY"
Starring Jerry Lewis and Corinne Calvet
"THE DAY OF THE OUTLAW"
Starring Rubert Ryan, Burl Ives, Tina Louise.

MON., TUES., Only NOVEMBER 21-22
"UPSTAIRS AND DOWNSTAIRS"
(ADULT)
"RHAPSODY IN STEEL"
A very fine featurette.

WED., THURS., FRI., SAT. NOVEMBER 23-24-25-26
"SOUTH PACIFIC"
(ADULT). In Cinemascope and Colour.
Starring Rossana Brazzi and MitziGaynor.
This is a superior film. **Adult Admission: 65c**

MAINLY ABOUT PEOPLE

Phone Us Your Personals
Call HI 8-2144

Miss Ann Henry spent the weekend in North Bay with Mr and Mrs Ross Henry.

Mrs Lillian Allison spent the weekend while in Toronto with her sister-in-law, Mrs Grace MacAllan, Mr MacAllan and children.

Guests at the home of Mr and Mrs Frank Darling over the weekend were Mr and Mrs Earl Darling and Dean and Mr and Mrs Homer Rickert and Dawn, Poughkeepsie, N.Y.

The Darling family had a reunion at the home of Mr and Mrs Gerald Rice and Geraldine, Winchester, Saturday evening.

Mr and Mrs Stephen Brabazon and children, Cathy and Stephen, spent the past week with Mr and Mrs Alf Jarvis and Dale.

Weekend visitors of Mr and Mrs Alf Jarvis and Dale were Miss Edna Sheppard and Miss Cora Droppo, Carleton Place.

Mr and Mrs Oliver Gallinger, Ernest Bellemore and little Mary Adams visited friends at Dodds Lake, Buckingham, on Sunday.

Mr Wm. Adams is spending some time in Kingston.

Mrs Oliver Gallinger attended the Ontario Council for Childhood Education at Ridgemount High School, Ottawa on Saturday.

Honoured by relatives on 25th anniversary

Monday evening, November 14, relatives gathered at the home of Mr and Mrs Earl Thompson, RR4, Crysler, to honour Mr and Mrs Gordon Arbuthnot, Ottawa, on the occasion of their 25th wedding anniversary.

The toast was proposed by William Stewart and replied to by Mr Arbuthnot. The couple were the recipients of gifts and many good wishes.

They have three sons, Stuart, Ronald and Duaine. Mrs Arbuthnot's parents, Mr and Mrs James Stewart, of Dunbar, were present as was Mrs John Fleming, Mr Arbuthnot's mother.

Those present were from Ottawa, Cornwall, Carleton Place, Winchester, Vernon, Morewood, Riverside Heights, Dunbar and Chesterville.

Pearson introducer Chesterville woman

Last Saturday Mrs Harry Allison, local housewife, writer and Liberal candidate in the last election, journeyed to Toronto to take part in the semi-annual Ontario Liberal Women's Association meeting. As president of Grenville-Dundas Liberal Women's Association, she was the official representative of that body.

Her main and most interesting task was to introduce the guest speaker at the banquet Saturday night at the Royal York Hotel. He was L. B. "Mike" Pearson, leader of the Opposition in the House of Commons.

Dance
CHESTERVILLE
Community Hall
Sat., Nov. 19
Music by Ottawa's
JIVE ROCKETS
ALL YOUR POPULAR
ROCK 'N ROLL
AND WESTERN SONGS
— Admission: 75c —
43

THURS., FRI., SAT. NOVEMBER 17-18-19
"TEN THOUSAND BEDROOMS"
Dean Martin and Eva Bartok. Colour and Cinemascope

THURS., FRI., SAT. NOVEMBER 24-25-26
"VINTAGE"
With Mel Ferrer and Pier Angeli
In Colour and Cinemascope

THIS SPACE DONATED BY:
CHESTERVILLE DAIRY
"FOR SERVICE & QUALITY"
Carl Merkley, Prop.
PHONE HI 8-2162 — CHESTERVILLE

This Sunday
AT THE CHURCHES

ST. LUKE'S LUTHERAN CHURCH — DUNBAR
SUNDAY, NOVEMBER 20, 1960
1.45 p.m. Sunday School
2.30 p.m. Thankoffering Service. Film: "Household of Faith."
Rev Andrew Blackwell, Minister
"Come to worship, leave to Serve."

PRESBYTERIAN CHURCH
Rev A. D. Sutherland, Minister
SUNDAY, NOVEMBER 20, 1960
10.00 a.m. Chesterville
11.00 a.m. Morewood
2.00 p.m. Dunbar

TRINITY UNITED CHURCH
Rev E. B. Bugden, Minister
SUNDAY, NOVEMBER 20, 1960
10.30 a.m. Morning Worship
10.30 a.m. Sunday School
Choir Practice at 7.30, Friday

THE PENTECOSTAL CHURCH
Rev. M. Heimbecker, Minister
SUNDAY, NOVEMBER 20, 1960
10.00 a.m. Sunday School
11.00 a.m. Worship
7.30 p.m. Evangelistic
Rev and Mrs M. Heimbecker will be in charge of services.
Wed., 8 p.m.: Prayer Service
Friday: 4 p.m., Bible Club.

UNITED CHURCH OF CANADA
SUNDAY, NOVEMBER 20, 1960
10.15 a.m. Berwick
11.15 Finch
2.30 p.m. Grantley

MOREWOOD UNITED CHURCH
Rev. D. L. Gordon, Minister
SUNDAY, NOVEMBER 20, 1960
10.30 a.m. Morning Worship and Sermon.
11.30 a.m. Bible Class

CHURCH OF THE HOLY TRINITY
SUNDAY, NOVEMBER 20, 1960
9.30 a.m. Holy Communion
10.00 a.m. Sunday School
7.30 p.m. Evensong
Rev W. L. Thomas, L.Th.
Rector

PRESBYTERIAN CHURCH
Finch — Crysler
Rev. A. W. Williamson, B.A.
SUNDAY, NOVEMBER 20, 1960
11.00 a.m. and 7.00 p.m. Finch
2.30 p.m. Crysler