$3.50 YEAR IN CANADA
$4.50 YEAR IN U.S.A.

The Morrisburg Leader

SECOND CLASS MAIL REGISTRATION NUMBER - 0842

VOLUME 107, NO. 14. MORRISBURG, ONT., FRIDAY, APRIL 4th, 1969 SINGLE COPIES 10c

Regret Passing of Hosea Droppo

The death occurred on Wednesday, April 2nd, of a well known and beloved citizen of the village in the person of Hosea Droppo, age 60 years.

Born at Finch, he was a son of the late Peter Droppo and his wife, Sarah Joynt.

Prior to coming to Morrisburg, Mr Droppo had been principal of the Chesterville Public School, a position which he has capably filled here for the past ten years.

In addition to his professional duties, Mr. Droppo took a leading part in other aspects of community life. A devout member of St. James Anglican Church, he was Past Master of Chesterville Masonic Lodge; a member of Excelsior Lodge No. 142; Past Patron of O. E.S.; president of the Morrisburg Golf Club. He was also interested in minor sports and in June of 1968 he was presented with the Rev. F. L. Howald Award as the town's Sportsman and Citizen of the Year. He was also awarded the Centennial Medal in 1967.

A dedicated educator, and an exemplary citizen, Mr. Droppo was beloved by a wide circle of friends and former pupils who will learn with genuine regret of his death.

Surviving are his wife, the former Marjorie Hanna of Hamilton; and three sons: Gary, at the University of Waterloo; Rick and Bob at home

Also surviving are two sisters:

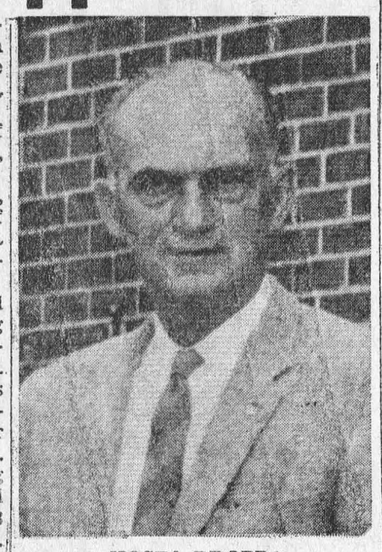

HOSEA DROPPO

Mrs. Floyd (Catherine) Edgerton, of Chesterville and Mrs. Clarence (Theresa) Swayne of Smiths Falls.

He was predeceased by two brothers, Alex of Chesterville, and Alan of Malton.

Funeral services will be held at St. James Church, Morrisburg, on Friday at 11:00 a.m. with Rev. C. W. Earle officiating. Interment will be in St. Lawrence Valley Union cemetery.

WEDDING AT CORNWALL FOR WILLIAMSBURG AREA COUPLE

A wedding of interest to their many friends in the area was solemnized at Cornwall on Friday, March 21st at 7:30 p.m. when Marjorie Grace Barkley, daughter of the late Mr. and Mrs. Frank Whittaker of Chesterville was united in marriage with William Chester Strader, son of Mrs. George Strader and the late Mr. Strader of Williamsburg. Rev. Walter Ohrt officiated at the ceremony.

The bride was attended by Mrs. Walter Merkley, while Ross Curran was groomsman.

Following the ceremony a reception was held at the Canadian Legion Hall, Morrisburg, and the happy couple later left on a wedding trip in the United States.

Guests from a distance included Mr. and Mrs. Lyle Whitteker, Galt, Ontario, and Mr. and Mrs. Leslie Whitteker, of Sudbury, Ont. Other guests came from Malone, N.Y., Brockville, Ottawa, Toronto, Midland, Chesterville and Prescott.

Alexander W. York Died in Hospital

Alexander Watson York, one of Morrisburg's most respected citizens, died Tuesday, April 1st, at Winchester Memorial Hospital, following a lengthy illness.

Born at Flinton, Ont., February 8 1906, he was a son of the late Frederick York and his wife, Mabel Jane Wagar. He received his education at area schools and became an employee of Ontario Hydro at an early age. Prior to coming to Morrisburg, 18 years ago, he was employed for ten years at Toledo, and one year at Perth. He was a foreman with Ontario Hydro and his work was his main interest in life. He was an exceptionally conscientious and hard working man who was always on the job when ice storms or other problems arose. A kindly man, he leaves many friends at Morrisburg and in the area.

Mr. York attended Lakeshore Drive United Church. He was a member of Fidelity Masonic Lodge, Toledo, and of St. John's Chapter, Morrisburg.

In 1932 he married Isabel Soute of Brucefield, Ont., who survives. He also leaves two daughters: Mrs. Fred Fisher (Meryl) at Cooksville; Mrs. James Sheridan (Shirley) of Ottawa; and six grandchildren. He is also survived by one brother, Arnold York of Kaladar, Ont. and two sisters: Mrs. Angus Reavie (Ora) and Mrs. David Yocimans both of Westpuam, Ont.

Funeral service will be conducted Friday, April 4th at 1 p.m. from the Fairbairn Funeral Home with Rev. Garfield Bruce officiating and thence to Flinton United Church, where service will be held on Saturday at 2 p.m.

Interment will be in Flinton United Church cemetery.

Alfred Thurston Retires from CN

Alfred Thurston, retiring CNR station agent at Morrisburg has seen may changes at the local level since he came here to work at the old station 12 years ago. In those days Mr. Thurston recalls at least six passenger trains stopping daily where today there is not onc with even the express coming to town by transport. There were seven men handling baggage, express and agent duties. For the past five years he has been alone on the job.

Mr. Thurston started railroading in 1923 as call boy at Madawaska. He worked in almost every station in the Ottawa division until 1943 when he got a permanent job at Dorval, Quebec. After 11 years there he bid for the agent's position at Fitzroy Harbor where he was stationed for five years before coming to Morrisburg.

He comes from a family of railroaders. His father was conductor on the Canada-Atlantic Railway which was later taken over by the Grand Trunk. His brother Hugh is agent at Pembroke; Albert was at the N.A. office in Montreal and Angus was station agent at Spruce Dale. Another brother, Billy, a railroad engineer was killed in a wreck at Barrys Bay in 1908.

Mr. Thurston retired officially on March 20. He reports that since he and his companion "Nigger", a cocker spaniel, have both been pensioned they will enjoy some fishing and gardening.



ALFRED THURSTON
—Photo by Smith

After following a tight work schedule for the past five years, Mr. Thurston looks forward to having time to visit his brother at Pembroke and his sister who lives in Toronto and doing a little travelling.

He is a married man with three children: Douglas, an employee of the local Parks Commission, Billy and Elaine at school.

The position at Morrisburg will be advertised and the namt of our new agent will not be known until the bulletin is published.

Old Fort Henry is Prime Attraction

For several months each year, Old Fort Henry broods silently under wintry skies and swirling snow. To casual travellers passing by, the old "Citadel of Upper Canada" appears to be on the inactive list — but it isn't so.

Inside the fortress, protected from without by massive 12-foot thick stone walls, an experienced team of artisans is busily repairing the wear and tear of 160,000 visitors last year, as well as preparing for this year's summer "assault".

Door sills, floors, exhibits, gun carriages, equipment and even the stonework are all included in a continuing "repair and refurbish" programme which is essential to the Fort maintenance. And it's all 1836-1842! Just staying even with general "housekeeping" is no small chore and the magnitude of the task comes into focus when one considers that inside the walls are 126 rooms in a military complex once garrisoned by 350 men.

The Fort Henry Guard is another matter. The day after the Fort is closed in mid-September, planning and preparing for next year's "Guard" has started as each year about one-third of the Guard is recruited to maintain a 95 man unit.

The normal variations in the height and weight of individual Guardsmen, from year to year, presents an interesting challenge, as one might imagine, to the Fort tailor. Dressing the Guard is a complex matter.

Each Guardsman is issued three different types of uniforms, individually tailored for each man, with all materials in the uniforms, such as scarlet melton, scarlet serge and doeskin manufactured in England and are identical to materials used in the manufacture of uniforms worn by the British Army of that period. This lends some importance to ordering the right materials, quantities and delivery dates.

General issue equipment is inspected, repaired or refurbished with alterations where necessary. Small arms are checked, cleaned and repaired to ensure dependable service, as part of a detailed operation carried out with military precision.

While to the public the Fort "lives" from May to September, life inside is actually programmed over the four seasons. Recognized as one of Canada's outstanding tourist attractions, Old Fort Henry has been an important factor in the economy of Eastern Ontario for twenty years.

Perhaps even more important, the "Citadel of Upper Canada" represents a practical contribution to the teaching and understanding of Canadian history, along with a greater appreciation of it.

On May 15th, the Fort's massive gates will swing open heralding the start of another season. The new Guard, reflecting the 'spit and polish" of months of training, will snap to attention on the Parade Square, where "David", the Guard mascot, will again strut his stuff tto the delight of everyone.

MEETING OF KNOX WOMEN'S CLUB

"God's Easter Plan" was subject of a filmstrip and questionaire conducted at the monthly meeting of the Women's Club of Knox Presbyterian Church, Morrisburg, held on Monday in the lecture room of the church. The question period dealt with the necessity of the Cross and the Resurrection and what it teaches about sin, life and God's love.

The meeting was chaired by Mrs Charles Farlinger in the absence of president Mrs. John DeGray. Worship service and program were under direction of Mrs. Keith Kirkwood, Mrs. Henry Presley and Mrs. Buster Duval.

Plans were finalized for a rummage sale to be held April 25. It was also decided that the regular monthly meeting be accompanied by an auction of flowers, plants and seeds.

Volunteers were requested for the Sunday Morning Nursery period. The group discussed the possibility of holding a fall hat show in the lecture room on September 24.

A contest with answers relating to items of food was won by Mrs. Hal. Wagner.

FAREWELL PARTY FOR ATCHISONS AT WILLIAMSBURG

Mr. and Mrs. James Atchison were honored at a farewell party held at the Pioneer Hotel, Williamsburg prior to Mr. Atchison's transfer from the position of Manager of the Bank of Montreal at Williamsburg to that of assistant manager of he main Branch, Pitt Street, Cornwall.

Friends, business associates and members of the Kenmore Hunt Club gathered to extend congratulations and present the popular couple with gifts of remembrance. Mr. Atchison was presented with a rifle, by Keith Schell, Master of Ceremonies for the occasion and Mrs. Atchison received sets of Corning wear and cutlery.

Mr. Atchison came to Williamsburg 2 and a half years ago from Brampton. He joined the Bank of Montreal at Wales and served at a number of branches in the province. He was appointed accountant at Hespeler in 1959 and moved to the Brampton office in that capacity four years later.

Mr. Atchison is a keen hunter and fisherman and with a group of sportsmen formed the hunt club at Madawaska where they built a lodge which they enjoy during the hunting and fishing seasons.

Hospital Adopts Language Policy

Planners now at work on the new Children's Hospital of Eastern Ontario have taken great pains to prevent many of the discomforts often associated with hospitals.

This means that parking facilities, waiting areas and day care rooms will offer something of a pleasant departure from normal.

But not all comforts are as tangible as furniture and functional surroundings. And this has led to a policy to make patients and their parents as comfortable as possible in their own language.

In a special statement, the hospital committee has explained that, since patients will come from bilingual as well as unilingual French and English homes, the hospital will be functionally bilingual.

The language provision has not been entirely restricted to French and English. There is a large Italian-Canadian element in the hospital area and efforts are already being made to ensure that some of the staff members can speak Italian. But since French and English will be the principal languages, some future staff members are already studying one of these as a second language.

For some positions, say hospital officials, bilingual employees will be essential. For many others, no ruling will exclude qualified candidates who speak only English or only French.

The name of the hospital leads many to believe that it will be restricted to Eastern Ontario patients, but the committee has pointed out that such is not the case.

Besides the Eastern Ontario region, the hospital will be open to children of Western Quebec, and Quebec Hospital Insurance will cover costs of hospitalization for residents of that province. Similarly, child specialists from western Quebec licensed to practice in Ontario will have hospital privileges equal to their Ontario counterparts.

DR. ENNS ACHIEVES FELLOWSHIP

Dr. J. W. Enns, M.D. B.Sc., F.R.C.P. of Bamdon, Manitoba, has been successful in achieving his Fellowship in the Royal College of Physicians of Canada.

Dr. Enns, whose wife is the former Joan Serviss of Morrisburg, daughter of Mr. and Mrs. Edmond Serviss, is at present an associate in the Internal Medicine Department of the Brandon Clinic.

Dr. and Mrs. Enns have four children: one son Russell and three daughters Lizann, Lauren and Leigh-Elizabeth.

Ont. to Crack Down on Traffic Offenders

A crackdown on drivers who break traffic laws has been proposed by Transport Minister Irwin Haskett.

He introduced in the Legislature nearly 100 amendments to the Highway Traffic Act, setting tougher penalties for serious offences and overhauling the entire system of deterrents. He said the changes were aimed at "irresponsible drivers" who invite collisions by their "shocking disrespect for the laws of traffic."

The proposed amendments include:

A sliding scale of fines for speeding convictions.

The fines would be harsher for higher speeds as the speed beyond the maximum increases.

A minimum fine of $100 instead of the present $10 on conviction for careless driving. The $500 maximum would remain.

All increase in discretionary jail terms to six months from the present three months, on conviction for carless driving. The amendment specifies that a jail term may be in addition to, not instead of, a fine.

A new requirement that a driver must identify himself at the demand of a police officer.

The addition of two offences for which police may arrest without a warrant: failure to remain at the scene of a collision, and failure of a driver to properly identify himself to a police officer.

Elimination of power of arrest for three other offences.

Heavier penalties for failure to remain at the scene of a collision; racing on public highways, and operating a vehicle when its permit is under suspension.

Coupled with the general revision of penalties, elimination of the existing principle of different penalties for second and subsequent offences. This provision was rarely used in court because of procedural complications.

Mr. Haskett said the amendments 'are calculated to be more realistic in the light of present-day conditions" and draw a sharper distinction between serious and minor violations.

"Their purpose is the achievement of greater traffic safety through the use of a more effective set of deterrents. The penalties of the past for serious traffic offences have tended to be too mild.

"Our society has been far too tolerant of the person who breaks traffic laws: all too often the lawbreaker is given more sympathy than the victim of his carelessness or irresponsibility.

"If we really want safety, we have to be willing to accept the price of personal responsibility and restraint. If we're not willing to pay that price, then we are endorsing Russian roulette on the highway and we're just giving lipservice to safety."

An innovation in the amendments is the sliding scale of fines for drivers convicted for speeding.

Under the present law, the penalty on conviction for a first offence is $5 to $50. This is the penalty that usually applies.

Under the proposed amendment, the fine would rise with the speed $2 per mile up to and including 9 mph over the limit; $3 per mile between 10 and 19 mph over the limit; $4 per mile between 20 and 29 mph over the limit and $5 per mile for 30 mph or more over the limit.

Thus, if a driver were in a 50 mph zone and was travelling at 55 miles an hour, the fine would be $10. If he were travelling at 65 mph the fine would be based on the next highest category and would total $45 If he were travelling at 30 mph over the limit the fine would be $5 for each mile or $150.

Mr. Haskett noted that excessive speed was the most common driver error in fatal collisions. He described speeding as "both one of the most common offences and one of those that cause the most deaths and suffering."

The same kind of sliding scale of fines is proposed for overlading of commercial vehicles. In extreme cases the fines for overlading could amount to thousands of dollars.

"The present fines of up to $50 are too low to be a deterrent, and our studies have shown that in many cases they do not come close to offsetting the economic advantage of exceeding the legal limits for loads."

Mr. Haskett said the changes permitting a police officer to arrest without a warrant a driver who fails to properly identify himself, is "part of a signtificant group of amendments that are designed to facilitate reasonable enforcement in the public interest."

In the past a constable has had no power to act if a driver failed to show his licence or did so too quickly for the officer to read it. In remedying this situation, the proposed amendments are consistent with the McRuler Report.

Commenting on the general tenor of the amendments, Mr. Haskett said:

"The ultimate purpose of traffic laws is to save lives and prevent injuries, not to wink at people who think they have the right to break the law and thereby endanger the lives and health of themselves, their families, and other users of the road.

"I am confident that the people of Ontario in 1969 recognize the growing urgency of solutions to the toll of collisions; that they have the enlightened self-interest to support stronger deterrents."



EASTER BUNNY: Just as Santa has his helpers, the Easter Bunny this year decided he needed special assistance. All set to make the rounds with the Bunny on Easter morning is lovely Phyllis Davis of Paramount pictures.—TTS

Queen's Park Comment - -

This week I want to write in a little detail about a particular incident which took place in the Legislature, and how a backbench MPP doing his job can affect the politics of Ontario.

Bill Ferrier is a serious, hard-working, 36 year old MPP from the Timmins region of Ontario. A full time United Church minister before he got into politics, he was elected two years ago because the people in Timmins and the Porcupine didn't think the government was paying enough attention to their future.

A big chunk of that future is tied up with Texas Gulf Sulphur Co., a giant US mining firm that three years ago discovered one of the continent's richest base metal deposits just north of Timmins.

Already the mine is in operation, and it will move up to capacity when the company builds its smelter to process the ore.

Bill Ferrier and the people of Timmins want the smelter built right there. They see it as the key to expansion and major new prosperity for the whole region. They get mad when they think that this smelter might get built down in the United States, wih all the new jobs and development going out of the country along with the ore.

It's their ore, they say. It belongs to the people of Ontario, so the people should have a say about what's going to happen to it, and where the smelter goes.

His belief that Texas Gulf should build in the Porcupine was one reason Bill Ferrier got elected. When he came to Queen's Park, he started in to find out what was being done to persuade Texas Gulf. In a year and a half of persistent questioning, neither he nor anyone else has been able to find out. Texas Gulf has said nothing, and nothing has happened.

So last week, Bill Ferrier tried to move a special motion in the Legislature. He wanted to adjourn the debate that was going on, to discuss a matter of "urgent public importance"; namely, the Texas Gulf smelter.

The Speaker conceded that the matter was urgent and important but ruled that because there had been no recent event which the "urgent matter" could be tied to, Bill Ferrier's motion was out of order. Therefore, there could be no debate.

it was precisely the fact that there

In vain did Ferrier protest that hadn't been any recent action which gave rise to the urgent importance of the matter. It could well be, he argued, that Texas Gulf was getting ready to build a smelter in the States, and no one was being told about it.

Premier Robarts intervened at that point, and told the House that negotiations were going on and he hoped to make an announcement in the "not too distant" future. Not a very helpful revelation.

Bill Ferrier, by making the simple, straightforward request for a special debate, highlighted two major issues confronting Ontario legislators. One is the future economic development of northern Ontario. The other is the archaic, fusty, self defeating rules of the Legislature, and the need for their immediate revision and modernising.

There may well be action on rules changes before this spring is out. And people are still hopeful the Texas Gulf smelter will end up where it belongs, in the Timmins region.

There may well be action on rules changes before this spring is out. And people are still hopeful the Texas Gulf smelter will end up where it belongs, in the Timmins region.

And Bill Ferrier's hardworking efforts as a conscientious MPP will have helped achieve both objectives.



READY. Medicare has begun in Nova Scotia. April 1 the federal medical plan went into effect, and according to the province's doctors: "a greatly increased demand" for medical services for "relatively minor illnesses" will result. 30 percent of the province's doctors are planning to step outside the plan and bill patients directly. —

Doris Clark

Having to face life

DEAR DORIS — I resisted the information that I had multiple sclerosis, declaring the doctor was wrong. Then all the symptoms came back! I was in despair.

I found a doctor who helped me face life as it is. Gave me constant encouragement, diminished the symptoms as much as was in his power.

Still I sometimes rage against fate and tell him my usefulness is over. He lets me blow off steam and then quietly suggests I find ways of being useful. The body does have ways of regenerating itself, and in my case much of this is taking place.

Still Going Strong

DEAR GOING STRONG — In a very real way, your doctor gave you new life. Bless him! And thank you for passing on your positive thinking. We can all use it.

DEAR DORIS — My husband and I belong to the Couples' Club of our church and are always on the lookout for new material for skits. We have already used one of the skits you sent me.

A few years ago I put on a fashion show using men for models, with very ridiculous costumes. It was a big success and has been used many times. I would be only too glad to send it to anyone wishing it.

Thank you for your column. I enjoy it immensely and it must be a great help to people in need of advice.

Fun And Skits

DEAR F. AND S. — A male fashion show could be hilarious. Please do send us details, as I know readers will be asking for them.

DEAR DORIS — How do I get acquainted with the lady across the street? We have just moved here, my parents and me, and I'd like to date her, I think. I don't notice her going out with anybody.

How does a fellow get on speaking terms with a nice looking girl?

Bachelor In My Twenties

DEAR BACHELOR — Don't let faint heart beat you. Take your pick:

(1) Give her a lift to the bus.

(2) Carry in her garbage pail.

(3) Carry her parcels.

Neighbors find ways of making conversation, and fine weather opens doors. Be brave.

DEAR DORIS — What is the minimum age for license to fly? I want to fly for a hobby.

How much do lessons cost?

Wings

DEAR WINGS — Lessons at one Canadian school are $14 per hour. It takes around $500 worth to make a flyer, and you have to be at least 17 years old.

As a hobby, it is exciting. And it can be remunerative, if you take up bush piloting. Hunters, fishermen, loggers, hire small private planes to get to isolated lakes and bush country.

Confidential to Scarecrow — Why curse the darkness, as it were? Light a candle! Instead of moaning over how terrible you look, spruce up. New hairdo, new lipstick, something crisp and fresh to wear around the house, maybe. If hubby notices, tell him you are doing it to please him and him alone.

He needs a build-up, from what you tell me; and you are the one who can do it.

Confidential to Just a Nobody — Your church-going husband has ridiculed you to the point where you have no status, even in your own eyes. So-called Christianity takes a queer twist, sometimes.

It does happen that when the birds leave the nest, two lonely parents take a new (and perhaps discouraging) look at each other. I cannot decide for you whether the loneliness of separation is worth what it can bring to you. A personal counsellor would help you consider the pros and cons.

Toronto Telegram Syndicate



BEAMISH

GIGANTIC DOORBUSTER

NEW! LADIES
ALL-WEATHER COATS
Sizes 8 to 20
PLAIDS — PLAINS
Wide Assortment of Colors
$14.99 to $19.99

BEAUTIFUL ASSORTMENT
HATS FOR EASTER
IN ALL SHADES AND DESIGNS
$2.49 to $6.99
THE ONLY PLACE IN TOWN TO BUY YOUR EASTER BONNET!

CABARET
PANTY HOSE
BIKINI STYLE
NUDE HEEL
SMALL — MEDIUM — LARGE
$1.99

LADIES' *RAYON* PANTIES
ELASTIC BAND
LACE LEG
SMALL, MEDIUM, LARGE
REG. 3/$1.00
Special - 3/77c

LADIES' *PUSH-UP* BRAS
LACE TRIM
SIZES 32A to 38B
$2.00

LADIES' *FORTREL & COTTON* SLEEPWEAR
GOWN AND BABY DOLL
SMALL, MEDIUM, LARGE
$2.99

BOYS' *PERMANENT PRESS* DRESS SHIRTS
LONG SLEEVES
SIZES 4 to 6X
Reg. $2.00
Special - $1.59

GIRLS' *KORATRON* SLACKS
NEW SPRING COLOURS
SIZES 4 to 6X
$1.99

GIRLS' *TURTLE-NECK* T-SHIRTS
SIZES 4 to 6X
PERMA-PRESS
$1.99

RENORA *CANTRICE* NYLONS
NUDE HEEL
SIZES 8½ to 11
Pair 79c

LADIES' LONG SLEEVES *APACHE* BLOUSES
PASTEL COLORS
SIZES 12 to 18
$4.99

MEN'S *PERMA-PRESS* SLACKS
SIZES 28 to 40
Special - $4.97

MEN'S *SHORT SLEEVE* DRESS SHIRTS
SIZES 14½ to 17
WASH-N-WEAR
$1.99

BOYS' *FINE COTTON* PYJAMAS
SIZES 8 to 16
PLAINS AND PATTERNS
$2.29

BOYS' *LONG SLEEVE* SPORT SHIRTS
PERMANENT PRESS
SIZES 8 to 16
Reg. $1.99
Special - $1.00

QUALITY! VALUE! AT LOWER PRICES!

TAX TIPS

QUESTIONS & ANSWERS

This income tax column has been prepared by the Ottawa District Office, Department of National Revenue, Taxation. The questions used are common ones, and the answers usually straightforward. However, unusual circumstances sometimes alter the answer. If your question isn't answered here, or in the Income Tax Guide, phone 992-5051, in Ottawa, or write National Revenue, Taxation, Ottawa 4, for free advice by K. L. Reid, District Director, Ottawa Taxation Office.

•

Q. I have received most of the information slips for my Income Tax Return, but I am still waiting for one of them. Should I file my return without this slip?

A. No. Please wait until you have all your T4 slips and medical receipts before filing your return. A missing information slip may be the cause of delays in processing as such returns will be sent to our district offices for additional information. If you have not received your T4 slips by early in March, you should ask your employer for them.

Q. Can a farmer pay wages to his family and claim the expense?

A. Full details will be found on page 6 of the Farmer's and Fisherman's Guide.

Q. I started a new business in 1968. Can you tell me what depreciation I should claim?

A. Capital cost allowance, some times referred to as depreciation, is allowed as a deduction. The rates vary with the type (class) of asset. For example: Class 10 - cars, and trucks, etc. 30%; Class 6, frame and stucco buildings 10%; Class 3, steel, brick and concrete buildings, 5%. Rates for other assets may be obtained by reference to the Income Tax Regulations or at your local District Taxation Office. Special rates may apply to assets of a farmer or fisherman. For these, see the Farmer's and Fisherman's Guide.

Q. My mother, who is 70, is living with us. She receives the Old Age Pension and Supplement for a total income of $1,260.00. May I claim her as a dependent?

A. No. The Old Age Pension and Supplement give her an income of over $950 and you may not claim her as a dependant.

Q. I was sick just before Christmas and the doctor's bill is dated December 19, 1968. I didn't pay the bill until January 5, 1969. Can I include this in my medical expense claim on my 1968 return?



As a rule, broad-minded men aren't popular with their wives.

A. This depends on who paid the doctor's bill. Ordinarily, if you paid it yourself, you cannot include it in a medical expense claim for 1968, because you did not pay it before the end of the year. However, if it was paid through a medical insurance plan, a special provision in the Income Tax Act allows you to include it in a claim for 1968 because you incurred the expense in that year.

Earlier Corn is Needed in Area

It would appear that Eastern Ontario farmers will have to use the recommended variety of early-maturing corn which will reach maturity in order to obtain good results in the starch-processing industry. Results of large scale tests carried out at the Cardinal plant of The Canada Starch Company Limited issued this week points out some of the difficulties experienced in processing the Eastern Ontario corn.

Canada Starch, which has been encouraging the planting of corn in the area, purchased 152,460 bu. of the current crop. This consisted of high moisture content corn and corn dried to 19 per cent moisture content. The company has been endeavouring to purchase crib-dried corn to complete their tests but sufficient quantities have not been available.

The company is working closely with Kemptville Agricultural College to determine which are the best varieties for Eastern Ontario. Officials stress that an early-Maturing variety of seed is required and it is essential to plant early and follow the directions developed through the experience of other growers.

Even with the large increase in acreage planted to corn in Eastern Ontario last year, local farmers still had to import some U.S. corn to feed their livestock. The majority of the local crop remains on the farm for this purpose.

The report issued by Canada Starch states that the company received a total of 152,460 bushels of corn from the elevator of D. L. Berry and Sons, Winchester, between October 15 and November 16, varying in moisture content from 27 per cent down to 19 percent. This corn was ground in four differen stages under different conditions to establish the best feasible operation.

The grind of high moisture 27 per cent corn at the beginning resulted from pressure to help expedite the handling of the heavy influx of grain being harvested at the time. The final grind of 19 per cent moisture corn dried at lower air temperatures of 180 degrees F. was made to determine if damage was being done in the drying operation at the higher air temperature of 240 degrees F.

The process run tests made with different moisture-content corn revealed that these types of corn having high moisture provided yields which were down and where separation of the starch from gluten was generally poor.

It would seem that from Canada Starch's point of view, corn similar to that used in the tests is difficult to process and is not suitable.

However, they are hopeful that this year will see farmers in the area being more selective in the hybrids they choose in order to obtain more maturity. This, they hope coupled with early May planting and following recommended practices as outlined by agricultural representatives and the Kemptville Agricultural College, will produce a corn that will be mature and hence process satisfactorily.

It's a wise buy—

Dependable USED CARS

BUY OR TRADE NOW & SAVE

DURING CARDINAL MOTOR SALES

SPRING CLEARANCE SALE

We are overstocked with trade-ins, and the New Manager says THEY MUST GO!

Come in, look, and make us an offer. Here are just a few examples:

1968 CHRYSLER NEWPORT CUSTOM 4-Dr. Hardtop. 8-cylinder Automatic. Power Steering and Brakes. Radio. Vinyl Top. Lic. 79798J. Reg. $3400. SALE $3095.00

1967 PLYMOUTH BELVEDERE 4-Dr. Sedan. 6-cylinder Automatic. Spotless. Owned by Local Clergyman. Lic. 25546A. Reg. $2250; SALE PRICE $1995.00

1965 VALIANT 2-Dr. Hardtop. 6-cylinder Automatic. Radio. Sharp. Lic. 27687A. Reg. $1395. SALE $1250.00

1963 CHEV IMPALA CONVERTIBLE. 6-cylinder Automatic. Radio. Ready to go! Lic. 89740A. Reg. $895. SALE $645.00

1964 CHEV. ½-TON PICKUP. Reg. $1195. SALE $975.00

THINKING OF A NEW CAR? Come in and see the New Chrysler, Plymouth and Fargo Line — — A Good Selection of Models is on Display.

CARDINAL MOTOR SALES LTD.

JOHN STREET 657-4743 CARDINAL, ONT.

DOMINION

HEN TURKEYS

TENDER FLESH GRADE "B" 5 TO 12 POUNDS LB 37¢

DE LUXE GOLDEN BIRD 5 TO 10 POUNDS LB 45¢

BIGGER CASH SAVINGS

MAPLE LEAF TENDERSWEET SHANKLESS, SKINLESS, SMOKED

COOKED HAMS WHOLE OR BUTT HALF LB 65¢

DEVON RINDLESS 1-LB. PKG.

BREAKFAST BACON - - 79c

DOMINO 1-LB. PKG.

SKINLESS WIENERS - - 59c

ALLEN'S ASSTD.

FRUIT DRINKS 48-OZ. TINS 3/$1

DEL MONTE FANCY

PEAS OR CREAM CORN 14-OZ. TINS 5/$1

BETTY CROCKER

PUDDING MIXES 11-OZ. PKGS. 4/$1

RICHMELLO

APPLE OR RAISIN PIES 24-OZ. EA. 39¢

ST. WILLIAMS

JAMS OR JELLIES 9-OZ. JARS 5/$1

GARDEN-FRESH PRODUCE

FROM COSTA RICA — LARGE SIZE, SWEET, FRESH

PINEAPPLES 3 FOR $1.00

GOLDEN YELLOW LARGE SIZE POUND

BANANAS - - - - - 12c

BRITISH COLUMBIA FANCY

RED DELICIOUS APPLES 6/59c

CALIFORNIA NO. 1 SNOW WHITE HEADS

CAULIFLOWER - - - 3/$1.00

A FINE ASSORTMENT OF POTTED PLANTS FOR EASTER

NO. 1 GRADE

CREAMERY BUTTER 1-LB. PKG. 67¢

MONARCH

PEACHES OR FRUIT COCKTAIL 28-OZ. TIN 39¢

LEGRADE

COOKED HAM 1½-LB. TIN $1.59

BICK'S

PLAIN OR GARLIC DILL PICKLES 32-OZ. JAR 49¢

RICHMELLO

BEAN COFFEE 1-LB. BAG 75¢

ALL VALUES EFFECTIVE TILL CLOSING — 6:00 P.M. SATURDAY, APRIL 5th, 1969

FLOWER BRAND PARCHMENT WRAP

MARGARINE lb. - 15c

RICHMELLO SCONES OR

DINNER ROLLS 2 DOZ 49c

— We Reserve the Right to Limit Quantities —

SHOP WITH CONFIDENCE! All meat and meat products sold at Dominion, whether Fresh, Frozen, or Processed are GOVERNMENT-INSPECTED!

DOMINION STORES LIMITED

Store Hours: Mon. 9—6; Tues. 9—6; Wed. 9—12; Thurs. 9—6; Fri. 8:30—5; Sat. 8:30—6

MORRISBURG FUEL & HEATING LTD.

OFFERS YOU 24-HOUR FREE

BURNER SERVICE

Free emergency service, free furnace inspection, adjustment and clean-out are yours with our oil heating contract.

SUNOCO HEATING OILS

Made by the originators of famous Custom-Blended Blue Sunoco Gasoline

Morrisburg Fuel & Heating Ltd.

H. C. FAIRBAIRN & SON

FURNITURE DEALER

FUNERAL AND AMBULANCE SERVICE

PHONE COLLECT TO:

MORRISBURG: 543-2271

IROQUOIS 652-47775

WILLIAMSBURG 535-2950

Successor to G. Leonard Keck

RADIO - TELEVISION SALES & SERVICE

- COLOUR TV — STEREO — HI-FI
- RADIOS AND APPLIANCES
- RECORDS AND MUSICAL INSTRUMENTS

GUITAR LESSONS AVAILABLE

— — CALL — —

STYLES & McINTOSH TV

IROQUOIS PHONE 652-4397

Closed Monday Open Tues to Sat. and Friday Night

NO MILK DELIVERY

GOOD FRIDAY

Friday, April 4th

MORRISBURG DAIRY

SMITH'S DAIRY LTD.

LOCAL and GENERAL

WILLIAMSBURG

Mrs. Errol Thorpe and sons, Stephen and James of Newmarket, Ontario, spent a week with her parents here. She was accompanied home by Mr. and Mrs. A. Murphy who spent the week end in Newmarket.

A group of ladies from St. Mary's Catholic Women's League enjoyed a pot luck supper in Iroquois on Tuesday evening, guests of the C.W.L. of St. Cecilia's, Iroquois.

Mr. and Mrs. G. Leonard Keck have returned home from a vacation in Florida.

Mrs. A. Laurin and Mrs. Elma Carr spent some time on Friday with the former's daughter, Mrs. John Robertson in Pointe Claire, Que.

Mr. and Mrs. James Larocque and family of Toronto, were week-end visitors with Mr. and Mrs. K. Morrow and family.

Little Michael Jarvis, son of Mr. and Mrs. Donnie Jarvis is a patient in Winchester Memorial Hospital, having suffered a broken leg in a motor accident on Fifth Street.

Many friends will regret to learn that Mrs. Grant Black is a patient in Winchester Memorial Hospital.

Mr .Eric Barclay of Ottawa visited his mother, Mrs. G. L. Barclay on Sunday.

Mr. and Mrs .Gordon McIntosh and family of Winchester Springs and Alfred Gamble of town spent Sunday with Mr. and Mrs. Elbourn McIntosh.

We welcome Mr. and Mrs. Ray Brown and family, formerly of Inkerman, who have moved to town.

Guests of Mrs. George Strader were Mr. and Mrs. Mike Mihalik, Michele and Andrew of Toronto, and attended the Strader-Barkley wedding.

Roll up your sleeve to save a life...

BE A BLOOD DONOR

EASTE RSEAL FUNDS PROVIDE MONEY FOR VITAL USES

An excellent demonstration of the use of Easter Seal funds is the Ontario Society for Crippled Children's research into the crippling disorders of children. These continuing research projects deal with preventive measures causing crippling coditions as well as studies of new treatment techniques in the rehabilitation of children who have a physical disability. Through research and study, new orthopeadic appliances are being developed and are being improved year after year

The Easter Seals that have been sent to every home in Ontario request financial support to continue and expand this programme of research as well as to provide the funds needed for the full program of care and treatment now being carried on by the Ontario Society for Crippled Children and the service clubs who participate in the Easter Seal programme.

The specialized district nursing service, the treatment centres, camps, clinics, provision of special equipment and such other services are helping more than 14,000 boys and girls and teen-agers to overcome their physical disabilities so they might participate in the every day activities of life to the best of their ability.

Contributions to the 1969 Easter Seal campaign assure the giver that they are helping all the children like "Timmy" to attain as normal an existence as possible.

Give to the 1969 Easter Seal Campaign — the need is greater than ever — $1,500 000.

FREE SERVICE

TEXACO FUEL CHIEF

Now round-the-clock free service to EARL BAKER customers! Plus an annual cleaning and adjustment of your home oil heating equipment—also completely free. You pay only for defective parts. Call us today for Texaco Fuel Chief — the economical, cleaner-burning heating oil.

EARL BAKER

PHONE 543-2962

Morrisburg Ontario

Exclusive Texaco Distributer of Heating Oils, Farm Gasolines and Lubricants in the Morrisburg Area.

AWARDS MADE BY JERSEY ASSN.

Marlu Pattern Leading Lady — 343416 — Ex., a Jersey cow in the herd of Martin Schneckenburger, Morrisburg, Ont., has just been issued a Lifetime Production certificate. In 7 lactations she produced 32,393 lbs. milk, 4.467 lbs. fat. She is also a winner of 3 Silver, 5 Gold Medals, and a Ton of Gold.

Payneside Junior Roxy - 346739-Ex., a Jersey cow in the herd of J.J. MacKenzie and Son, Finch, has been issued a Ton of Gold certificate. In 1453 days she produced 2,-091 lbs fat. Cedar Hill Carom Moneta 366243-V.G. received a Ton of Gold certificate. In 1428 days she produced 2.048 lbs. fat. She has a Silver Medal, and Payneside Beacon's Julia - 287378-Sup. Ex., owned by Floyd R. Dingwall, Benwick, Ont., also received a Ton of Gold certificate. In 1361 days she produced 2,161 lbs. fat. She has a Gold Medal and another Ton of Gold. To qualify for this award a cow must produce at least 2,000 lbs. in 4 consecutive years.

FRANK'S FEED BAG

SHUR-GAIN

WEEKLY FEED TIPS

ROONEY FEEDS

Feed - Seed

Hardware-Fertilizer

DIAL DIRECT Iroquois 652-4382

You can make extra money by feeding Shur-Gain Vealer.

Shur-Gain Nursing Sow Ration will give you better pigs at weaning time.

Shur-Gain 20% Lay Mash can be fed with 50% your own oats.

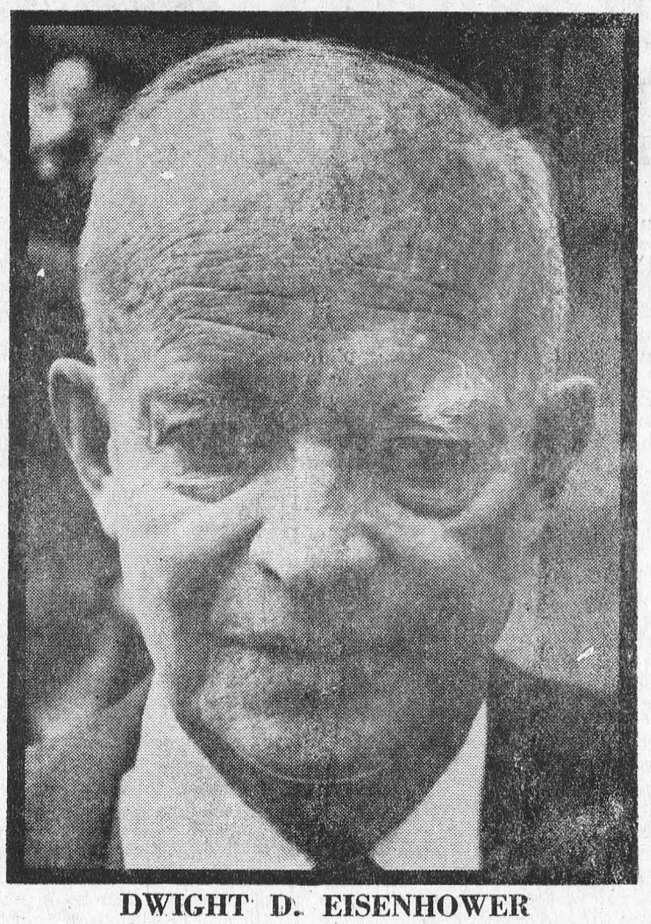

DWIGHT D. EISENHOWER

General of the Army, and 34th President of the United States of America, died on Friday last. Following an official state funeral at Washington, he was interred in his home town of Abilene, Kansas on Wednesday.

Minister Deplores Use of Word "Accident"

Transport Minister Irwin Haskett called for an end of use of the word "accident" as he tabled a report in the Legislature on 1968 collisions in Ontario.

He said "collisions" is a more meaningful word and should be adopted in the interests of the common-sense attitudes that could achieve greater traffic safety.

The word "accident", Mr. Haskett said, has a fatalistic ring. It implies, falsely, that those involved are not responsible.

The word "has become symbolic of the perverse attitudes that accept these happenings as inevitable and, in so doing, perpetuate the problem. Most collisions are caused by human carelessness and irresponsibility.

He said the Transport Department is now using the word "collision" whenever possible. The report he tabled on 1968 statistics, called "Accident Facts" in previous years, was given the title "Highway Traffic Collisions".

Although the death toll in collisions was 7.7 per cent lower than the previous year, all other figures were up. Mr. Haskett described it as an "unhappy report."

The number of registered motor vehicles rose last year by 4.9 per cent to 2,862,981 and the estimated mileage rose by 6.6 per cent to about 26.7 billion miles. But collisions, injuries and property damage all grew at a faster rate than the increases in motor vehicle population.

During 1968 there were 1,586 deaths compared with 1,719 deaths in 1967. This was the lowest number of deaths in four years.

The total of collisions increased by seven per cent to 155,127 from 145,008 in 1967.

The number of persons injured rose by 6.3 per cent to 71,520 from 67,280.

The amount of property damage rose by 12.4 per cent to a total of $89.6 million from $79.7 million in 1967.

The most common driver error in fatal collisions, according to police reports, was "speed too fast for road or traffic conditions," accounting for 13 per cent of the total. "Inattentive driving" was the second most common error (11 per cent).

Sixty per cent of the drivers involved in fatal collisions were reported to be driving improperly in some way. In non-fatal collisions that figure was 57 per cent.

The reported condition of the 1,944 drivers involved in the fatal collisions showed that 23.7 per cent had been drinking or had impaired ability. This was in contrast to the condition of the 259,822 drivers involved in all types of collisions of whom 7.9 per cent had ability impaired or had been drinking.

Of the 698 drivers killed, there

Of all collisions, 59.4 per cent occurred in daylight hours and 36.1 per cent during darkness. November, December and January were the worst driving months with the total collisions rising substantially over the same months of 1967. However, the number of fatalities for those three months showed a reduction.

Of all motor vehicles involved in collisions, 94.6 per cent were apparently in good condition.

In the general collision statistics, the age groups of 16-19 and 65 and over both had higher percentages of specified improper driving actions than any other age group. As in previous years, the most common failure of very young drivers was inattention, and the most common failure of the oldest group was not yielding the right of way. were 88 cases in which no judgement of alcohol occurrence was provided. Of the remaining 610 drivers killed, the Department's statistics show that 44.6 per cent had been drinking or had impaired ability .

The most significant decrease in fatal collisions was among motorcycle drivers (down 16.7 per cent). Injuries in this class also dropped by 5.7 per cent although motorcycle registrations rose by 7.7 per cent. These improved figures are believed to reflect the change in laws regarding motorcyclists, including tighter licence procedures and the requirement that helmets be worn.

Pedestrian fatalities dropped by 14.5 per cent.

Fatal collisions occurred most frequently on Saturdays and 48 per cent of all traffic fatalities occurred between 6 p.m. Friday and Sunday midnight.

DEPARTMENT OF LANDS AND FORESTS

Weekly Report

NO SNOW— NO SNOWMOBILING

by Ronald A. Lesard,
Forestry Technician

Winter is now moving into Mother Nature's cupboard for another year and with it snowmobiles are being placed in storage until the blanket of snow is again upon us. With the end of winter and snowmobiling, the life of Limerick Forest's snow vehicles trails ends for another season.

This was a very successful year on Limerick Forest's Winter Trails. Difficulty in mechanically counting snowmobiles using these trails led us to personal observations to evaluate the number of vehicles taking advantage of our twenty-two miles of marked trails, abandoned roads and fireguards. Personal counts show that 447 machines travelled the numbered trails in Limerick Forest. This figure however is far less than the total number using snow vehicles at night and in the more remote areas of the Forest where we were unable to obtain an accurate count.

A very successful rally was held in mid winter in which eighty-seven machines rallied over the Forest trails to Kemptville. Weiner roasts and snowmobile parties were a common sight in the Forest this winter. Plowed parking areas, drinking water, toilet facilities and Forest maps added to the pleasure of using the Forest.

With summer just around the corner, the snowmobile trails will now be used as hiking, riding, and picnicking areas. Each year Limerick Forest is enlarging its recreational program to meet the demand for leisure. For more information as to the location and facilities offered in Limerick Forest write to The Department of Lands and Forests, RR2, Oxford Station, Ontario.



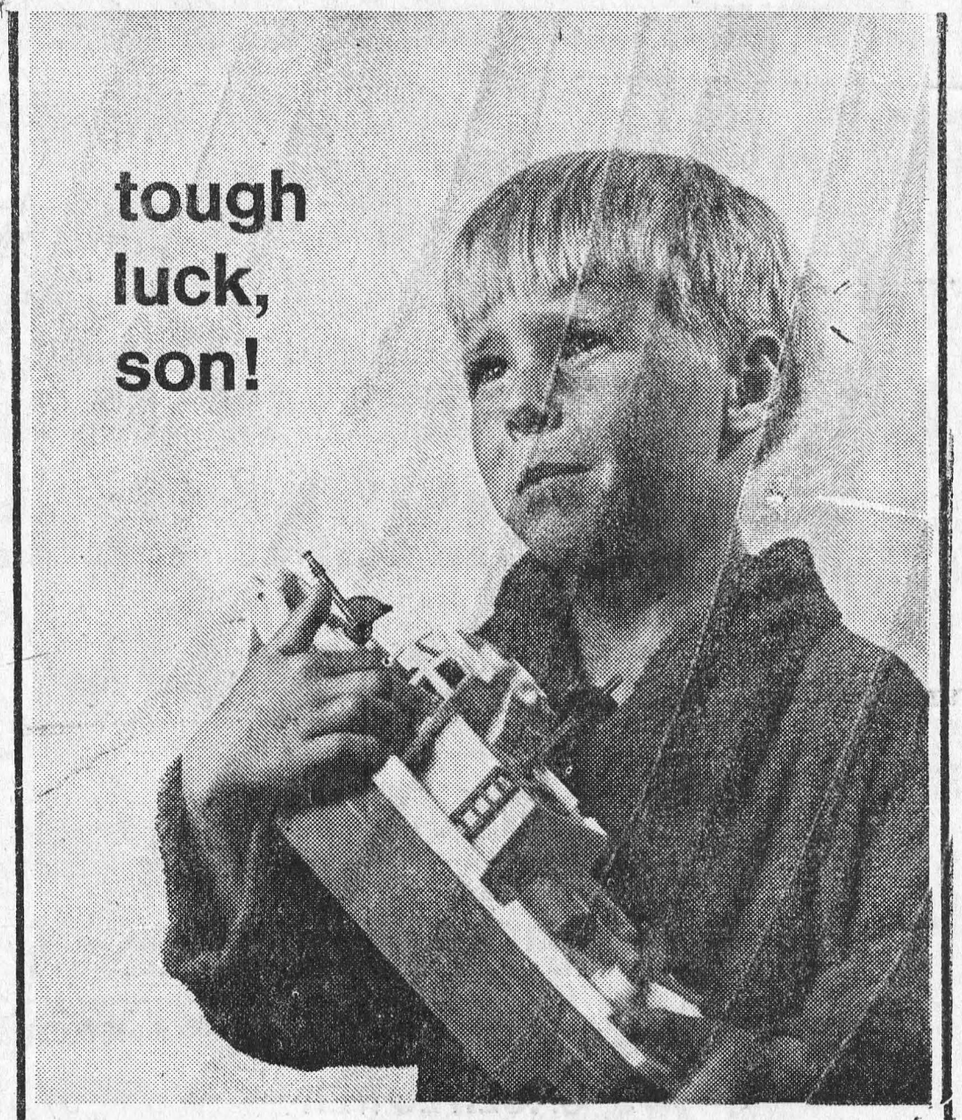

Cascade 40

When there's a Cascade 40 in the house there's no excuse to wriggle out of the evening bath. There's always loads and loads of hot water on tap for the whole family. If hot water is a problem in your house, it needn't be. A Cascade 40 electric water heater will give you *all* you're ever likely to need—economically. Just ask your hydro.

your hydro

live better electrically

Morrisburg Hydro-Electric Commission

COLIN ST., MORRISBURG TELEPHONE: 543-2053

NOTICE

It is prohibited for dogs to run at large in the Village of Morrisburg. Any dog caught running at large will be impounded and the provisions of the Act carried out.

(Signed): L. D. BARKLEY,
Clerk-Treasurer.

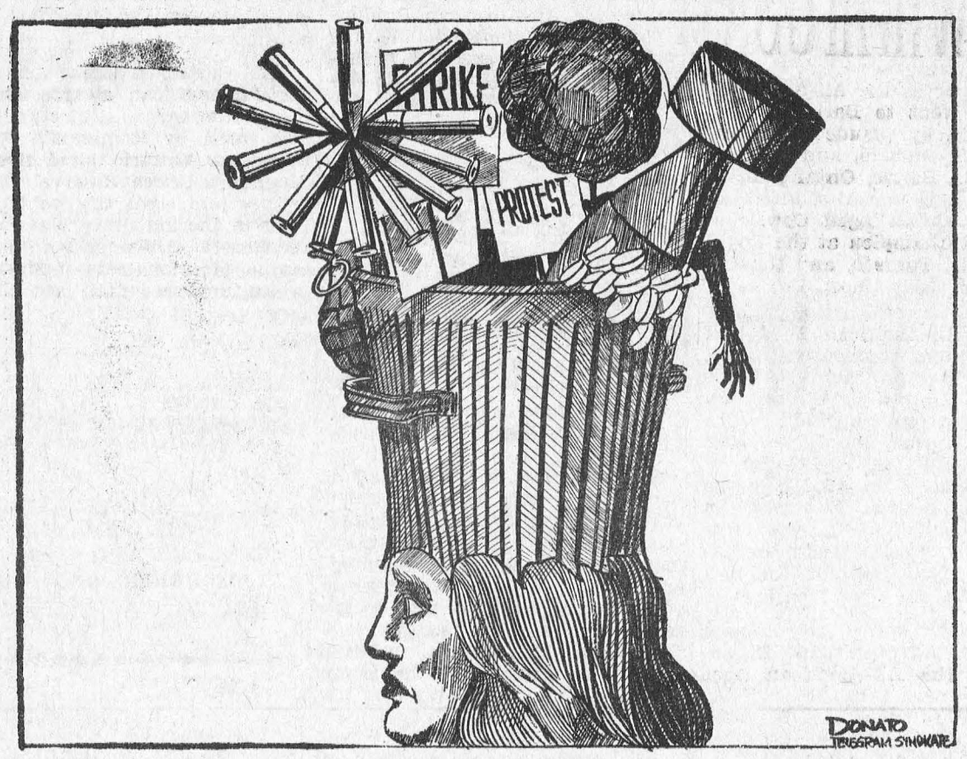

EASTER BONNET FOR MOTHER EARTH



APPEAL? James Earl Ray, the convicted assassin of Dr. Martin Luther King Jr. is expected to appeal his 99-year sentence to the U.S. Supreme Court. A lawyer for Ray, J. B. Stoner, said that his client was innocent and "was pressured into a guilty plea" March 10 in Memphis, Tenn. — TTS Photo



Glen May

Hockey's top two teams

If the Stanley Cup playoffs run according to theory, then the champions will be the team which has the most abundant and talented supply of centremen and bench strength. Also, the champions will have received excellent goal-tending.

Oddsmakers and statisticians revel in the realm of theory. This is their bag.

But so often, theories are blown apart when championships are on the line: i.e. Super Bowl, World Series, English Cup, etc.

The one element the bookmakers and statisticians can't evaluate is that intangible quality known as pride, often referred to as an indefatigable desire. So often with a championship beckoning, it is the unheralded athlete who rises to star status.

And, ever since Abner Doubleday's "game" became America's favorite summer pastime, the meteoric rise of unsung heroes in championship play has been undefinable.

It has been amazing how the .217 hitter clouts five home runs and hits .394 to lead his team to a World Series upset; or a third-string end comes into the game in the second half and catches two touchdown passes to clinch an impossible triumph; or a substitute leaves the bench in overtime to score the winning goal and spark his mates to a title.

These intangible elements make sport.

However, barring injuries, this year's edition of the Stanley Cup playoffs will run true to form. The reason is that there are but two teams which have EVERYTHING.

Unfortunately only one of them will enter the final round. Fortunately they will meet in the last round of their division playoff, and this confrontation, in this scribe's eyes, will be the Stanley Cup Championship.

When Montreal Canadiens and Boston Bruins meet to decide the Eastern Division's representative in the finals against the winner from the West, hockey fans throughout North America should (no, let's go one step further — will) see some of the most exciting hockey to ever be played in the playdowns.

Each club has fine goaltending with Montreal having a slight edge due to Lorne "Gump" Worsley's experience. Gerry Cheevers ranks behind Worsley with Rogatien Vachon (Canadiens) and Eddie Johnston (Bruins) about even in ability.

With the incomparable Bobby Orr headlining the Boston defence corps the Bruins have a decided margin, offensively and defensively. Orr does it all. Also, Teddy Green, Don Awrey, rookie Rick Smith and Dallas Smith give Boston a rugged crew back of the blue line, and this gang of hitters could eventually prove to be the difference in a short series.

Montreal has the classy J. C. Tremblay, Jacques Laperriere and Ted Harris. Serge Savard is still learning. This brigade just does not match the overall ability of the Boston rear guards.

Looking at the forwards you could almost flip a coin as to which team has an advantage.

Montreal has Jean Beliveau, Yvan Cournoyer, Jacques Lemaire, Bobby Rousseau, and when he's right, Henri Richard. Montreal's biggest asset among its forwards is their speed. John Ferguson, their only tough forward, has concentrated on scoring, but he doesn't go well in the playoffs.

Boston is led by Phil Esposito who has personally just about re-written the NHL's record book for individual achievement. His wingers, Ken Hodge and Ron Murphy, give Boston the most awesome attacking trio on either club. Fred Stanfield, Johnny McKenzie and Derek Sanderson are all competent goal-scorers and strong checkers.

But, again, it is important to note that the forwards on both teams are about on par if each player performs at his full potential.

So you're going to have to go with the oddsmakers this year, that is unless you're a believer in that intangible element called . . . whoops, that's where we came in . . .

Toronto Telegram Syndicate

MEAT Specials

Grade "A" Birds Only *8 to 10 Lbs.*

TURKEYS LB 43¢

MORE HAM SPECIALS

BUTT PORTION - - lb. 65c

CENTRE PIECES - - lb. 79c

HAM STEAKS - - - lb. 89c

MAPLE LEAF 1-LB. PKG.
BREAKFAST BACON - - 79c

Easter HAMS

- *Skinless*
- *Shankless*
- *Defatted*

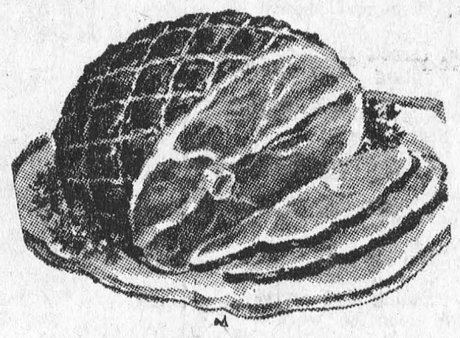

Shank Portion LB 55¢

CLARK'S 19-OZ. TINS
Green Peas - 4/79c

LOWNEY'S ASSTD 14-OZ. BOX
Chocolates - 89c

JELLIED OR WHOLE
CRANBERRY SAUCE
14-oz. tins - 4/$1.00

Scotian Gold Vitaminized 48-oz. tins
Apple Juice 3/89c

FORTUNE 28-OZ. TINS
Fruit Cocktail 2/89c

CLARK'S
BEANS WITH PORK
14-oz. tins - 5/89c

MAPLE LEAF 1½-LB .TIN
Canned Hams $1.69

SALAD DRESSING 16-OZ. JAR
Miracle Whip - 39c

AYLMER CHOICE 19-OZ. TINS
Peas & Carrots 4/89c

BICKS'
Sweet Mixed Pickles
15-oz. jars - 3/$1.00

David's Empire Pure Chocolate 1-Lb.
Biscuits - - 49c

WALKER'S 1-DOZ. PKG.
Hot Cross Buns 55c

PURE SPRINGS Plus Deposit
GINGER ALE
30-oz. Btls. - 6/99c

Bugles or Pizza Spins Pkgs.
Party Snacks 2/89c

GIANT SIZE
Breeze - - - 79c

FRESH FRESH Produce

GOLDEN RIPE LARGE
BANANAS
Pound - 12¢

ONTARIO HOT HOUSE SIZE 24s
CUCUMBERS - - - 2/29c

FLAVOURFUL, FRESH LARGE BUNCHES
GREEN ONIONS - - - 2/23c

PUERTO RICAN LARGE SIZE 12s
FRESH PINEAPPLES - - 29c

FRESH CELLO 4-OZ. PKGS.
ROSEBUD RADISHES - 2/23c

ALL VALUES EFFECTIVE TILL SATURDAY, APRIL 5th, 1969
WE RESERVE THE RIGHT TO LIMIT QUANTITIES

Brinston's Food Market

PLEASE
RETURN YOUR EASTER SEAL LETTER
AS SOON AS POSSIBLE

PICK O' THE PACK
USED CAR BUYS

1969 CHEVROLET IMPALA. 4-Dr. Hardtop. V-8 Automatic. Power Steering and Brakes. Radio. Silver Grey with Blue Interior. Licence No. 78956A.

1966 CHEVROLET IMPALA Super Sports Convertible. V-8. Automatic Floor Shift. Bucket Seats. Power Steering and Brakes. Radio. Green.

1967 PLYMOUTH FURY I. 4-Dr. Sedan. V-8 Automatic. Power Steering. Radio. Blue. Licence No. 37197H.

1967 CHEVROLET IMPALA. 2-Dr. Hardtop. V-8 Automatic. Power Steering and Brakes. Radio. Yellow with Blue Vinyl Roof. Licence No. 35817H.

1967 FORD CUSTOM 4-Dr. Sedan. V-8 Automatic. Power Steering and Brakes. Radio. Green. Licence No. 34465H.

1964 VALIANT V 100, 4-Dr. Sedan. 6-cylinder standard. Radio. Red. Licence No. 29899H.

1966 CHRYSLER SARATOGA 300. 2-Dr. Hardtop. V-8 Automatic. Power Steering and Brakes. Radio. Maroon with White Roof. Licence No. 36701H.

ALSO A REAL GOOD SELECTION OF
½-TON AND ¾-TON TRUCKS
OVER 80 CARS IN STOCK AT ALL TIMES!

Salesmen:
JIM MOORE, GEORGE KYLE,
THREE COURTESY CARS AT YOUR DISPOSAL
CALL COLLECT

ECHLIN MOTOR SALES LTD
PERTH — ONTARIO
Corner Dufferin St. and Highway 7
Tel. 267-3006
267-1350

Report from the Ontario Legislature

By Fred M. Cass, Q.C., M.P.P.

Finally a good deal of the Legislation which has been before the House this Session was completed and on the Wednesday no less than 43 Bills were given Royal Assent by the Lieutenant-Governor. While a large number of these were private Bills and others procedural amendments to many legal Statues, the list included the Bills imposing the new taxes imposed by the Budget so that they have been fully enacted in advance of April 1st, the date upon which most become effective. The clearing of these Bills from the Order Paper not only makes room for debate on other matters now before the House, as well as Bills still to be introduced, but represents the results of several months "labour" by the Members.

Discussion of Estimates continued almost every day with the figures and programs of the Provincial Secretary and of the Provincial Treasurer being under fire. Among other interesting items so discussed was the Hospitality Fund used by the Provincial Government for the entertainment of visiting dignitaries and Parliamentarians as well as for Provincial Government dinners provided for conventions of folk visiting our Province and for responsible and worthwhile public organizations in Ontario. While many Opposition Members questioned these expenditures, all agreed that the Government did have a responsibility to be a good host on many accasions.

The Wednesday also was the date of Mr. Speaker's annual and semi-formal dinner for Members of the Assembly and of the Legislative Press Gallery and senior civil servants in honour of previous Speakers and Prime Ministers. Among those in attendance were the Honourable Leslie Frost, the former Prime Minister, Mr. Farquhar Oliver and Messrs. T. A. Kidd and Donald H. Morrow, former Speakers of the Assembly.

Almost daily now, either in the House or in the Committee of the Whole House, Opposition Members challenge the rulings of the Speaker and Chairman in a sustained effort to force a revision of the Rules of Procedure and Precedents upon which is based the day to day operation of the Assembly. So far however, the majority of Members, who are of course Government Members, have not indicated any real desire to have many changes made. And, since such matters must, in our democratic society, be determined by the majority, it may well be that no drastic up-dating or revision of the Rules will come about. However, the present situation does tax the patience and ingenuity of presiding officers and the good will of many Members.



Walt McDayter

Toronto still a loser

The Canadian National Exhibition has long billed itself as the world's largest annual exposition.

And until Montreal stole the limelight — and grabbed a lot of federal dollars in the process — Toronto's grand old fair was content to present the same program in the same old buildings. Expo 67 changed all that.

No longer, could a fair, which the CNE is, be really successful with the standard format. Sure, the figures released by the CNE officers in 1968 showed another year of 3 million attendance for slightly more than two weeks. But the people who transport citizens to the fair reported a drastic drop in passengers and the concessionaires reported making less money, despite Sunday openings.

And to back up the belief that perhaps someone miscounted the crowd, the board of directors admitted a whopping loss of $600,000 for last year's operations, topped off by a fiasco at the grandstand show. In fact, the grandstand show was so bad that this year, the CNE isn't even going to try one. Instead, they are renting the building to promoters who are bringing in various names for two and three-day stands.

While the CNE itself is fighting the change, the politicians who face an election this fall are insisting the CNE must make money.

But here, too, there are strange goings on, highlighted recently by the "great land grab."

Metropolitan Toronto, as landlords of the CNE have been pressing the Provincial and Federal Governments to provide financial support to rebuild the CNE. They still can't get over the vast sums spent in Montreal.

The Province finally decided to act, and early in March announced a new $13 million structure to be built out in Lake Ontario on islands created by a massive filling job. Everyone in local politics cheered.

Two weeks later, the Province ordered the first trucks to roll and operation "Fill" was on. But was it? Metro chairman William Allen, smarting as only a politician can when he is ignored, found that the trucks were violating a Metro bylaw. Since the Province hadn't bothered to seek permission, out went the order to stop all trucks.

The next day, Stanley Randall, Ontario's Minister of Economics and Development, c[o]ly told all that really, Ontario owned all the C.N.E. waterfront and had in fact since Confederation as it was built on land fill. That's why Ontario couldn't figure out why Metro was acting in this manner. They had been trespassing long enough on the shoreline that is rightfuly the domain of the Province.

With that, Chairman Allen tagged the claim to more than $1 billion worth of real estate by the province as the "great land grab," and the war of words was on. Forgotten for a moment was the $13 million structure that was supposed to signal a new era for the world's largest annual exposition.

The press zeroed in on the Province, pointing out that surely the time had long past for Ontario to lay claim to land that had been developed in good faith by Toronto. In fact, the word "arrogant" was used to describe the government of Premier John Robarts.

Two days later, the same people who had been insulting each other at a distance were all smiles claiming that everything would soon be worked out.

After all, the trucks had to resume operations before the Metro chairman and the Province could head for Ottawa, hat in hand, for some of that federal money.

But the brief flareup, there for everyone to see, provided another solid reason why Toronto has trouble swinging major projects such as the rebuilding of the CNE.

S[u]ch a dispute just wouldn't have happened in Montreal — at least not before the money was in hand and it was too late to turn back. Vive Drapeau! When is Toronto going to learn?

Toronto Telegram Syndicate

Canadian Holsteins win in USA

Canadian Holstein cattle were prominent in the list of all-American winners just announced as a conclusion to the current show season. Canadian bred animals won three All-American, five Reserve All-American and five Honorable Mention awards.

Top honour as the All-American Aged Cow went to Barivue Pabst Lana owned by Claude F. Picket, Georgetown, Ontario, and bred by J. D. Ferris, Barrie, Ontario. Lana had previously been selected as the All-Canadian Aged Cow. She was Grand Champion at the Royal Winter Fair, Toronto, and the International Dairy Show, Chicago.

In the male section, the highest award as All-American Aged bull for the second consecutive year, was won by Agro Acres Marquis Boy, bred by Agro Bros., Hamilton Ontario, who own him jointly with Lakehurst Farms, Sheboygan, Wisc His name in USA is Prestige of Lakehurst and he, too, was the Grand Champion at the Royal Winter Fair and the International Dairy Show. Prestige has been All-Canadian Aged Bull for the past two years.

Agro Bros. were the Premier Breeder of All-Americans. In addition to the All-American Aged the Reserve All-American three - year-old, Agro Acres Marquis Patsy the Reserve All-American Produce of Dam from Sheffield Climax Pansy and the Reserve All-American Get-of-Sire by Romandale Reflection Marquis. Patsy was All-Canadian as was the Produce and Get-of-Sire.

Romandale Farms, Unionville, Ontario, had the Reserve All-American two-year-old bull, Romandale Reflection Sabre, the Honorable Mention four-year-old heifer, Williswood Dividend Sarah (also Reserve All - Canadian), and the Honorable Mention Get-of-Sire by Romandale Reflection Marquis. This get included the All-American two-year-old heifer, Matter Marquis Magician Mary, owned by Allen and Roy Hetts, Ft. Atkinson, Wisc.

Gladibrae Triune Lad, owned by the Oxford and District Cattle Breeding Association, Woodstock, Ontario, and bred by J. H. Jose and Sons, Newcastle, Ontario, was named Reserve All-American senior yearling bull, adding this to his earlier All-Canadian award.

Limafton Maple Lisa, received Honorable Mention in the senior yearling heifer class for R. Lee Montgomery, Dover Centre, Donald Walton, Dundalk, and Lowell Lindsay, Brampton, the latter her breeder.

Two Canadian sires dominated the All-American awards. One of these, Romandale Reflection Marquis, bred by Romandale Farms, Unionville, Ontario, sired five All-Americans, three Reserve All-Americans and eight Honorable Mentions in the individual classes, plus the Reserve All-American and Honorable Mention Gets-of-Sire. This is an unprecedented accomplishment.

MURIEL'S FLOWERS

WORLD-WIDE WIRE SERVICE

PERSONAL ATTENTION TO ALL ORDERS RECEIVED

WINCHESTER 774-2201



FOR ALL OF THEM, IT'S THEIR FIRST EASTER. — TTS Photo

EDGERTON FUELS LTD

CARE-FREE HEATING

ASK US ABOUT OUR INSURANCE POLICY

FREE ESTIMATES ON THAT NEW FURNACE

PHONE 543-2800

24-HOUR BURNER SERVICE

MONUMENTS

L. D. Wells & Sons

No Flat-Top Bases Used

MONUMENTS, CEMETERY LETTERING

"We are Qualified to Service What We Sell"

on No. 2 Highway opposite the New Union Cemetery

PHONE 534-2255

"The Most Modern Shop in Eastern Ontario".

For ALL Your INSURANCE REQUIREMENTS

HILL INSURANCE AGENCY

TEL. 543-3069

MORRISBURG : ONT.

SMITH'S PHOTO STUDIO

✡ PORTRAITS
✡ GROUPS
✡ WEDDINGS
✡ COMMERCIAL

We specialize in .... Children's Photographs

62 Kyle Dr. Ph. 543-2873

MORRISBURG

When PLANNIN' A NEW HOME / PLANNIN' A NEW COTTAGE / PLANNIN' A RENOVATION / PLANNIN' ON LANNIN

H. S. Lannin Ltd.

GENERAL CONTRACTORS

PHONE 774-2637 WINCHESTER, ONT.

THOMAS BARNHART

AUCTIONEER

15 YEARS EXPERIENCE

TEL. 543-3087

43c.

ARE YOU RUNNING SHORT OF LETTERHEADS? BUSINESS CARDS? STATEMENTS? ENVELOPES?

For These and *ALL* Your Printed Needs

Call 543-2987

or drop in at

The Morrisburg Leader

W. E. FITZSIMMONS

AMBULANCE AND FUNERAL SERVICE

IROQUOIS

ESTABLISHED 1924

SERVICE IS OUR MOTTO

652-4452 or 652-4577

Congratulations! Your furnace just survived another winter.



But how about next year? If you have any doubts, give us a call. If you need a new furnace, we can install it. We can even modernize your present one. Or install an oil-fired water heater. Whatever you need, our easy finance plan will cover the total cost, including labour. Let us rejuvenate your entire heating system. You'll live in total comfort for years to come.

TEXACO

the housewarming people

EARL BAKER'S TEXACO SERVICE

MORRISBURG, ONT. PHONE 543-2962

Coin Show Held at Ottawa

The City of Ottawa Coin Club is holding their Annual Coin Show at the Talisman Motel in Ottawa on May 3rd and 4th, 1969. Exhibits will include some of the finest coin, medal, token and paper money collections in Ontario.

Plaques and Prizes will be awarded for the best exhibits of Canadian Decimal Coinage, Paper Money, Tokens and Medals, Foreign and ancient Coinage and Junior collection. The Best of Show award will be the beautiful "Norval Parker Memorial" trophy. It will be awarded annually in honour of the late Master of the Royal Canadian Mint, who was an Honorary Life Member of the Club

Among the non-competitive exhibits will be the RCMP display of counterfeit bills and coins, as well as interesting exhibits from the Royal Canadian Mint, International Nickel Co., Bank of Canada, British American Bank Note Co., and the personal exhibit of the late Norval Parker.

The show will afford the public an opportunity to see famous collections, many exhibited for the first time, and have their coins, medals, tokens and paper money appraised by experts. There will be 17 coin dealers present from USA Ontario, Quebec and the Maritimes Collectors will be able to buy and sell numismatic items for the best value. There is no admission charge and youngsters are welcome. Enquiries about entering an exhibit or any other information about the show will be gladly given by the Secretary, City of Ottawa Coin Club, P.O. Box 6094, Station "J", Ottawa, Ont.

Are you up to date with OMSIP?

When you have a child or reach 21
or move to a new address
or when you are newly married...
To keep your OMSIP protection and to speed payment-notify within 30 days:

H-I-R-B
Health Insurance Registration Board,
2195 Yonge Street, Toronto 7.



If we are to help we need to know.



SPRING FASHION. Canadians have become travel-conscious, and for today's fashion-conscious female cotten pique has become the "in thing" for her wardrobe. Here is an ideal pant suit of polyester and cotton with safari pockets on the jacket. And, according to its designer. "it packs like a dream." Photo

MONUMENTS
Where You Buy The Best For Less
Satisfaction Guaranteed
NO. 1 GRANITE ONLY
Cemetery Lettering
DWIGHT CROWDER
WILLIAMSBURG, ONTARIO
PHONE 535-2683

DID YOU RETURN YOUR EASTER SEAL LETTER YET ??

YOUR BLOOD IS NEEDED NOW!

THE RIMPLES



OTIS



THE WHEELS



CYNTHIA



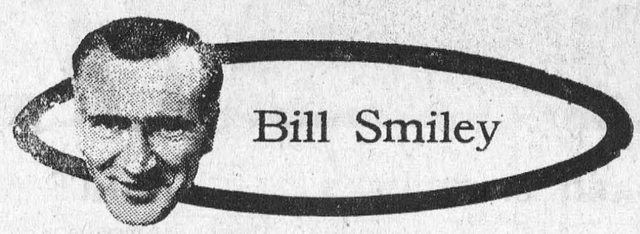

About our board meeting

I don't suppose many of you know what it's like to be a director of a company . . . On the surface, it looks great.

Some big operators, like Robert Winters or General Lostafew, are directors in half a dozen companies, and it doesn't seem to bother them. They go to directors' meetings, vote the way they're supposed to, and pick up their annual director's fee, anywhere from $1,000 to $5,000, depending on who they are and how much prestige is attached to the name.

By some legal fluke, I am still a director of the company in which I started a brilliant newspaper career, on about twenty-eight cents. The rest was cash money, borrowed from relatives, insurance policies and everything else short of armed robbery and selling my wife.

But I guess I'm nobody and the prestige attached to my name is somewhere below zero. Because I don't get any director's fees. And I don't sit around an oval table with a lot of other directors, with the cigars and sharpened pencils and the notepads and the dickering over whether we should sell 5,000 shares to Amalgamated or buy up 20,000 shares of Moose Factory Refineries.

Our director's meeting usually takes place in the back shop (the printing area) of a weekly newspaper. I don't even rate a cigar, let alone a sharpened pencil, and I find myself operating as labor-management arbitrator, father confessor and den mother.

Somehow, I'd rather have it that way. The only time I smoke a cigar is when someone has a baby. And our problems are more human. They're things like, "How are we going to keep the frazmatogal working on the linotype machine?" Or, "The trout are scarcer than hen's teeth this spring."

Sounds simple. But you've no idea how difficult it is being a director in your old home town. The trouble is, almost everybody is a director. They're all unpaid, like me, but they have a stake in the paper.

Maybe it's only the fact that their son graduated, or their daughter is not going to reform school, after all, but they know how the paper should be run, and they are not loath to say so.

There are the directors who buy a five-dollar advertisement twice a year, but expect the paper to carry two pictures (flattering) and a two-column account of their daughter's wedding, for free.

And there are the directors who scream with outrage when you report, in all honesty, that they've spent two weeks in Florida or California or Mexico. They don't want their customers to think they're making that kind of money. And, of course, they'd be equally furious if you hadn't mentioned it.

And there are the directors who are fanatics about the WCTU or the Fall Fair committee, who expect seven columns to be devoted to their work, and spend four dollars for an ad, or go to the opposition to get their printing done.

And here and there, about as numerous as the White-Footed Beagle-Breasted Thorny Pink Owl, there are the directors who say, "You're putting out a good paper; keep it up." These you try to stuff, mount and put up in front of the building. But they often object.

But it's worth it, to revisit the old town. This week, I met an old buddy with two broken ribs, in considerable pain. He cracked one rib in a fall, and I was too polite to ask how he did it. Got it all strapped up by the doc.

His wife sleeps on the inside of the bed, next the wall. She had to go to the bathroom.

"I know," I said, "she put her elbow in your ribs, climbing over you." He replied, grunting with agony: "Elbow be damned. She put both hands, backed by her 138 pounds, on my ribs. I had one cracked rib. Now I have two broken ones."

Exactly why we need directors. If he'd had a Director in charge of Climbing Out of Bed When You Have to Go to the Bathroom, he would not be in that shape today.

Toronto Telegram Syndicate

COMPLETE LINES OF:
PLYWOOD — LUMBER — PAINT AND BUILDERS' SUPPLIES

We now carry also a Complete Line of
ELECTRIC & PLUMBING SUPPLIES

CHECK OUR STOCK
FOR ALL YOUR BUIDING NEEDS

PROMPT FREE DELIVERY ON ALL ORDERS

HODGINS LUMBER LIMITED
M. W. RIELLY, Mgr. 543-3155

FOR QUALITY PRINTING
PHONE 543-2987

WILLIE CASSELMAN
—PLUMBING—
MORRISBURG PHONE 543-2307

Buy, Sell, Trade Hire, Rent, Find THROUGH US WANT ADS

CARD of THANKS

We wish toexpress our sincere thanks to our friends for their many acts of kindness, messages of sympathy, floral tributes, donations to Heart Foundation, Cancer Fund, Missions of the United Church of Canada, and the Canadian Bible Society received at the time of the death of our beloved mother, Mrs. Beatrice Colquhoun. Special thanks to Rev. D. L. Gordon, Rev. Garfield Bruce, Rev. Leonard Ferguson, Rev. D. W. MacDonald, Dr. Howard Justus and the nurses of Winchester Memorial Hospital.

THE FAMILY.

14c.

The family of Mr. W. E. Adams wish to express their sincere thanks and appreciation to all his friends for their cards and visits while he was a patient in Winchester District Memorial Hospital.

14c.

Mr. and Mrs. George F. Reddick and Family wish to thank all their neighbours and friends for the farewell party, also on moving day. Special thanks to Mr. and Mrs. Walter Hall and Mr. William Reddick for use of truck and car. These kind acts will long be remembered.

GEO. & ALICE REDDICK,
AND FAMILY.

14p.

FOR SALE

1966 HONDA SUPER 90 in Good Condition. Reasonable price.
PHONE 535-2795.

14p.

1968 TRIUMPH MOTORCYCLE 500 cc.; dark green leather jacket, size 40; 2 helmets; 1 pair gloves. all in Excellent Condition.
all in excellent condition. Phone CARDINAL 657-4736.

14c.

ARTICLES FOR SALE at the Old St. Mary's Church, include Pews, candelabra, statues, antique cupboards, and several other items.
TELEPHONE 543-2544.

41tfp.

3-PIECE BEDROOM SUITE complete with Mattress; Chrom Kitchen Suite.
PHONE 543-3285.

13-14c.

FORMER ST. MARY'S RECTORY Corn. St. Lawrence and Second Streets. Apply
REV. D. W. MacDONALD,
Phone 543-2544.

2tfp.

HELP WANTED

CARETAKER WANTED by Morrisburg Fraternal Hall Board. Apply in person to
DONALD SHAVER,
R. R. 3, Williamsburg.

14-16c.

WANTED TO RENT

YOUNG MARRIED COUPLE want small apartment, vicinity of Morrisburg.
PHONE 652-4909,
(Evenings).

14p.

TV FLICKERS CAN MEAN DANGER

A dim or shrinking television picture is sometimes an indication that electrical circuits are dangerously overloaded. Wires which supply too many lamps or appliances can give only a small amount of electricity to each. Such overloaded wiring oftn becomes hot enough to start a fire. If you notice TV or lamp flickers, call an electrician to check the wiring.

For information about urban fire insurance coverage for your home and its contents, call:

JUNIOR R. D. CASSELL
Phone 543-2075
Box 543, Morrisburg, Ont.

CIAG INSURANCE
CO-OPERATORS INSURANCE ASSOCIATIONS OF GUELPH

NOTICE

The regular meeting of the Council of the Village of Morrisburg will be held on Tuesday, April 8th, 1969 at 8:00 p.m. in the Council Chambers.

LLOYD D. BARKLEY.
Clerk-Treasurer.
Village of Morisburg.

14c.

Pursuant to adjournment, the April Session of the Council of the Municipal Corporation of the United Counties of Stormont, Dundas and Glengarry, will be held in the Council Chambers, County Buildings, Cornwall, on Wednesday, the 16th day of April, 1969, at 10:00 a.m.

L. C. KENNEDY,
Counties' Clerk-Treasurer.
County Buildings,
Cornwall, Ontario.

14-15c.

FEMALE HELP WANTED

WEEK END HELP WANTED at once. Apply in person at
THE HOLLYWOOD CAFE.

14p.

POPULAR AVON COSMETICS
Has opening in rural area. Fine Earnings, convenient hours.
Write:
MRS. M. M. SWEENEY,
992 Pleasant Park Rd.,
Ottawa 8, Ontario.

14c.

TENDERS WANTED

Tenders will be received by the undersigned until 12:00 o'clock noon, Saturday, April 26th, 1969 for proposed extension and renovations to the Williamsburg United Church Hall, erected and completed. Specifications may be obtained from the undersigned.

The lowest or any tender not necessarily accepted.

EDWARD HANSON, Sec'y.,
Board of Trustees.
Williamsburg, Ontario.

14-15c.

NEARLY NEW TOGGERY
wants New Customers to See Their
SPRING & SUMMER APPAREL
Infants to Adults
Boys and Girls
A FEW DRESSES LONG or SHORT
FOR SPRING PROMS
Easter is Just Around the Corner!
Come — See — Save !
MURIEL RENNISON,
Caleb Street, Winchester.
Open 10 to 5

1tfc.

When PLANNIN' A NEW HOME / PLANNIN' A NEW COTTAGE / PLANNIN' A RENOVATION / PLANNIN' SEE LANNIN
H. S. Lannin Ltd.
GENERAL CONTRACTORS
PHONE 774-2637 WINCHESTER, ONT.

FLOYD FISHER
REAL ESTATE BROKER
MORRISBURG ONTARIO
PHONES:

Office	543-2044
Residence	543-2355

RIVERSIDE HEIGHTS — On well-landscaped large lot, a beautiful seven-room, 3-bedroom, 1½ storey BRICK HOME, every convenience. Two garages. Priced right, terms arranged.

TWO BEDROOM NEARLY NEW BUNGALOW, Mariatown, 4 pc. Bathroom, full basement, oil furnace .River view. A good buy!

A WELL BUILT 3 bedroom, 6 room FRAME BUNGALOW on 350' x 212' lot, full basement, 2-Car garage. Barn 18' x 45' South of Williamsburg. Priced to sell.

6 MILES FROM INGLESIDE — 200 ACRE FARM, 85 workable, 60 rough pasture. New 6-Room Frame Bungalow, not completed. Good barns, tractor and machinery. Priced at $15,000.

NORTH OF IROQUOIS — 200 acres excellent soil, 150 workable. Frame and Iron Barn. 6 Wells. House in excellent condition, all conveniences. Estate sale, give us an offer.

For information, call our Office or

REPRESENTATIVES:

Dain Connor	543-3106
Harold Fisher	543-2213
Alton Bolton	543-2002
John Allison	543-2989

- Coming Events -

LEGION BINGO
Every Thursday Night at 8:00 p.m. Sharp, at the Legion Hall, Morrisburg. Progressive Jackpot. Fifteen Regular Games. 5 Specials. Admission $1.00.
1tfc.

× ×

RUMMAGE SALE

APRIL 18th, 10:00 A.M.
On The Mall — Store 34
Lakeshore Drive United Church
11, 13 & 15

× ×

CANCER SOCIETY NOTICE

The Morrisburg Branch of the Canadian Cancer Society will hold a special work session on Wednesday, April 9th, from 10 a.m. to 8 p.m. in the Auditorium, Civic Centre. COULD YOU GIVE US ONE HOUR OF YOUR TIME ?

14c.

× ×

ANNUAL
EASTER HYMN FESTIVAL
IN ST. JAMES CHURCH
Sponsored by the Town Churches and Choirs
EASTER EVENING, APRIL 6, 1969
at 7:30 p.m.
Service Taken by the Local Clergy
ALL WELCOME

14c.

× ×

WOMEN'S INSTITUTE

The Annual Meeting of the Women's Institute will be held in the Auditorium of the Public School, on April 10th at 8:00 p.m. Roll Call: Payment of Dues.

NOTICE TO CREDITORS AND OTHERS

—

In the Estate of Jane Johnston Dillen

—

ALL persons having claims against the Estate of Jane Johnston Dillen, late of the Village of Morrisburg, in the County of Dundas, spinster, who died on the 20th day of February, 1969, are hereby notified to send particulars of the same to the undersigned on or before the 26th day of April, 1969, after which date, the Estate will be distributed with regard only to the claims of which the undersigned shall then have notice, and the undersigned will not be liable to any person of whose claim she shall not then have notice.

DATED this 19th day of March, A.D. 1969.

SARAH EDITH DILLEN,
Executrix,
by her solicitor herein,
G. WILLIAM GORRELL Q.C.
Morrisburg, Ontario.

13-15c.

TO RENT

3-ROOM APARTMENT, heated, semi-furnished. Available May 1.
PHONE 543-2559.

2-BEDROOM APARTMENT with living room, kitchen and bath. Private entrance. All modern.
PHONE 535-2261.
WILLIAMSBURG.

46tfc.

2-BEDROOM APARTMENT Ground Floor. Nice garden and lawn, in central location. Available April 1st, 1969.
PHONE 543-2681.
or 543-2080.

13-14c.

ALCOHOLICS ANONYMOUS

"If you want to drink and can, that is your business. If you want to stop drinking and can't, that is our business".

Meetings are held every Friday 8:30 p.m. at St. James Hall.

BINGO! BINGO! BINGO!

It's Bingo Time at 8:00 o'clock, sharp Every Tuesday Night at St. Mary's Hall, St. Lawrence St., Morrisburg. Come and have fun with your friends. This week's jackpot is worth $125.00.

× ×

CROPS MEETING

Open Agenda Crops meeting, Winchester Town Hall, Thursday, April 10th, 1:30 p.m. Panel members will discuss your questions relative to fertilizers, weed control, crop insurance, crop storage, feeding and general 1969 crop recommendations. Meeting sponsored by Dundas Soil and Crop Improvement Association.

14c.

× ×

HOLY WEEK AND EASTER SERVICES AT WILLIAMSBURG UNITED CHURCH

Thursday, April 3rd, 8:00 p.m.—
14p

× ×

Rev. T. H. Boyd, Knox Presbyterian Church, Morrisburg, will preach Good Friday, April 4th, 8:00 p.m.—
Solemn Devotions.
Sunday, April 6th, 11:00 a.m.—
Easter Festival Service.
2:00 p.m. Easter Service in Trinity Church, Colquhoun.

14p.

WHY PAY MORE?
FOR A HEARING AID
$99.50
will buy you one of the best Behind-the-ear models on the market.
HEARING AID BATTERIES AT WHOLESALE PRICES!
$2.00 a pack any number, 401's $1.00. Write or phone 1-774-2606 for an appointment.
SUMMERS' HEARING AID CENTRE
WINCHESTER, ONTARIO

JOIN
THE EASTER PARADE
IN ONE OF THESE
OK USED CARS

1968 Chev. Convertible — Yellow with black top. Fully equipped

1967 Pontiac Convertible — Red with black top. Fully equipped One Owner. Lic. 34180A.

1966 Chev. Impala — S. Sport, 396, 4 speed, PS, PB, One Owner. This is a jet black beauty. Licence 28083A.

1966 Meteor — Yellow with Black top. Fully equipped. One owner. Licence 34177A.

1965 Chev. Convertible — Yellow with Black top. Lic. 35658A.

1965 Pontiac Parisienne — Maroon S. Sport, automatic, PS, PB, Licence 43930N.

1964 Buick Sedan — Black 6-cyl., Licence 32868A.

1964 Ford Galaxie 500 — 2-Dr. HT, PS, PB, Black. One Owner. Licence 39972A.

MOTOR SALES MARCELLUS LIMITED
543--2925 — MORRISBURG

RED CROSS IS ALWAYS THERE WITH YOUR HELP

BRIDES TO BE:
FOR ALL YOUR WEDDING INVITATIONS ANNOUNCEMENTS REPLY CARDS & ENVELOPES THANK-YOUS NAPKINS MATCHES & OTHER ACCESSORIES CALL
The Morrisburg Leader

In The Churches

ST. MARY'S CATHOLIC CHURCH
MEIKLE ST. — MORRISBURG
Sunday—
Masses at 8 A.M. and 11 A.M.
Saturday Evening—
7:00—Devotions and Confessions.
Week Day Masses at 8:00 a.m.
ST. CECILIA'S, IROQUOIS
Sunday—
Mass at 9:30 a.m.

ST. JAMES ANGLICAN CHURCH
Rev. C. W. Earle, L.Th., Rector
HOLY WEEK SERVICES
Maundy Thursday, April 3rd—
Holy Communion at 7:30 p.m.
Good Friday, April 4th—
Three Hour Service 12 (noon) to 3:00 p.m.
Good Friday—
Litany at 8:00 p.m.
EASTER DAY, APRIL 6th
ST. JAMES, Morrisburg—
8:00 a.m.—Holy Communion.
9:45 a.m.—Sunday School. (Return of Missionary Boxes).
11:00 a.m.—Holy Communion.
7:30 p.m.—Easter Hymn Festival by the Town Churches and Choirs. All are welcome
HOLY TRINITY, Riverside—
9:30 a.m.—Holy Communion.
1:30 p.m.—Sunday School.

THE PRESBYTERIAN CHURCH IN CANADA
KNOX CHURCH
"The Church With The Chimes"
Rev. T. H. BOYD, B.Sc., B.D
Sunday, April 6th, 1969—
9:45 a.m.—Sunday School
11:00 a.m.—Morning Worship.

ST. LAWRENCE EVAN. LUTHERAN PARISH
St. Paul's and St. John's IN St. Paul's.
EASTER SUNDAY—
10:00 a.m.—Sunday School.
11:00 a.m.—Confession and Communion.
Special Solo: "Open the Gates of The Temple". Soloist, Mrs. Robert Burns.
EVERYONE ALWAYS WELCOME TO ALL SERVICES

MORRISBURG PENTECOSTAL CHURCH
Lakeshore Drive at High Street
Rev. David Murdock, Paster
Sunday, April 6th, 1969—
9:45 a.m.—Sunday School
Classes for all ages
11:00 a.m.— Morning Worship
7:30 p.m.— Evangelistic
Tuesday, 7:45 p.m.—
Bible Study and Prayer.

THE UNITED CHURCH OF CANADA
Lakeshore Drive Church
Morrisburg, Ontario
REV. G. BRUCE, B.A., Minister
Mrs. J. Graham, Director of Music
Sunday, April 6th, 1969—
9:45 a.m.—Sunday School.
11:00 a.m.—Morning Worship.
Welcome to the Family Church of Faith and Friendship

ATTEND THE CHURCH OF YOUR CHOICE THIS SUNDAY!



LE GROS BILL. If the Montreal Canadiens are to repeat as Stanley Cup winners, captain Jean Beliveau will have to "be right," according to National Hockey League experts. Big Jean has long been hailed as the man who makes the Canadiens go, especially during the Stanley Cup playoffs, which opened this week. — TTS Photo



EASTER PLANTS
MINIATURE ROSE PLANTS
EASTER ARRANGEMENTS

ADVANCE ORDERS BEING ACCEPTED NOW
ORDER EARLY TO AVOID DISAPPOINTMENT

BRYBAR
MORRISBURG SHOPPING CE[illegible] 3-246[illegible]
543-2543 54[illegible]