The Morrisburg Leader

LXXVI, NO. 8 — MORRISBURG, ONTARIO, FRIDAY, FEBRUARY 25th, 1938. — $1.50 PER YEAR.

FLOUR

Maple Leaf, cotton, 98's	3.65
Castle, paper, 98's	3.40
Royal Household, Cotton 98's	3.65
Five Roses, 98's, cotton	3.80

POTATOES

P. E. I. Green Mountain, Grade A, 90's	1.00

POULTRY FEEDS

OAC Laying Mash	2.65
Monarch Laying Mash	2.70
OAC Chick Starter	3.10
Monarch Chick Starter	3.05
Oyster Shell	.85
Cod Liver Oil, per gal.	.90

FEEDS

Bran, Shorts and Gluten are very scarce, and prices are working higher. We quote delivered.

Barley Middlings	1.90
Sampson Feed	1.85
Barley Meal	1.90
Hominy Feed	1.85
Screenings	1.60
Oil Cake Meal, 40% protein new bags	2.20
Beet Pulp	1.65
Pig Starter	2.55
Pig Grower	2.40
Pig Fattener	2.40
Low Grade Flour	2.20

The MORRISBURG FEED & PRODUCE Co.

MORRISBURG, ONT. Phone 88

ALABASTINE

THE

Sanitary DURABLE WALL FINISH



IN WHITE AND MANY BEAUTIFUL COLORS

Very easy to apply. Mixes well in hot or cold water. Will not crack, peal, blister or rub off. Can be used over plaster, paint, gyproc, boards, old wall paper (if dry and flat). A 5 pound package will cover 300 to 400 square feet. Very economical; can be applied by any one who can handle a brush. A 5 pound package costs only 65 cents.

LIQUID SOLDER

It mends iron; it'll fix everything. All metals, glass; Leather, Wood, Crockery, Furniture, Kitchenware. A general all-around fixer. No heat required.

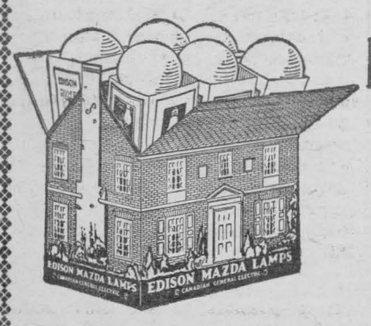

ELECTRIC LAMP BULBS

GENUINE MAZDA

15, 25, 40 and 60 Watt 20c
A carton of 6 lamps for $1.10
The cheapest and best lamps to buy.

R. H. BRADFIELD & CO.

The Hardware Store

MORRISBURG Phone 10 ONTARIO.

CHESTERVILLE BOY HONORED BY C. P. R.

Thursday morning Messrs. W. C. Beck, divisional superintendent, and John R. Caswell, divisional engineer of the Canadian Pacific Railway at Smiths Falls, made a special trip to Chesterville to extend the appreciation of the company and to present a tangible token of the company's feelings toward an alert Chesterville boy. The little ceremony took place at the Public School with Eric 'Dick' Fyke, 12-year-od son of Mr. and Mrs Wm. Fyke, the recipient of a ten-dollar bill.

Dick was on his way home from school at the noon hour on Wednesday, January 19th, taking a short cut across the tracks near the rink, when his progress was blocked by an eastbound freight train roaring through. As engine 2809 swung along over the switch, Dick heard what he described as "a sound like a rifle shot." After the train had passed, he investigated and found a broken switch, which he immediately reported to Bob Ouderkirk,one of the section men.

Repairs were promptly made and the incident reported to the officials who, after investigating made the award to Dick who is a member of the 1st Chesterville Troop of Boy Scouts..

JURY DISMISSED IN THAUVETTE CASE

Declaring their inability to reach a verdict after more than seven hours of deliberation, the jury in the trial of Daniel Thauvette, charged with the murder of 16-year-old Alf. Lariviere in October last was dismissed by Mr. Justice George Urquhart at nine o'clock Saturday night. Justice Urquhart traversed the case to the fall assizes of the Supreme Court in October. Thauvette will be confined in the meantime at the county jail in Cornwall, where he has been held since his arrest Oct. 22, two days after young Lariviere was found dying beside the railway tracks west of Lancaster village.

Dismissal of the jury closed the five-day trial of the 22-year-old laborer who was charged by the Crown with beating young Lariviere to death with a wine bottle and a stone.

EXAMINATION REPORT M. C. I.—FEBRUARY

Class A indicates over 75 per cent.; Class B indicates 66 per cent. to 74 per cent; Class C 60 to 65; Class D 50 to 59; Class E 40 to 49 and class F under 40.

Form V—

Class A—P. Garlough, M. Blancher

Class B—S. Martin, A. Colquhoun, L. Marcellus, G. Larmour.

Class C—R. Merkley, W. Meyer, E. J. Holmes, L. Sypes.

Class D—I. Pharaoh. Betty Weston, R. Phillips, E. Reddick, B. Finnie, D. Weir. M. Cameron.

Class E—D. Bowman, K. Saddlemire, T. Wells, C. Casselman, Blanche Weston.

Class F—M. McEwen, J. Hunter.

Form IV—

Class A—B. Smith.

Class C—H. Barkley, H. Robinson, E. Larmour.

Class D—R. Locke, A. Hawkshaw, W. Coons, P. Laurin, C. McHaffie, G. Coons, M. Salmon.

Class E—J. MacDonald, J. Robertson, E. Locke, J. Devaul, R. Mattice, G. Wingard.

Class F. L. Carr.

Not ranked—R. Robinson, E. McMillan.

Form III—

Class B—M. Laurin, M. Loucks, A. Smith, M. Adey, C. Crober.

Class C—L. Foulds, Bert McIntosh.

Class D—M. Dewland, L. Laurin I. Cochrane, M. Deeks, R. Foulls, F. Weir, P. Meyers, R. Beckstead.

Class E—G. Carkner, B. McGruer, R. Colquhoun, M. Wells, R. Reid.

Class F—I. Tuttle.

Not ranked—Betty McIntosh.

Form II—

Class A—C. Blancher, M. Gordier.

Class B—R. Bowman, A. Cochrane, J. Carr.

Class C—M. Martin, R. Hummell, J. Hummell, R. Casselman, P. Garland, E. Barclay.

Class D—L. Clark, R. Warne, G. Froats, V. Robinson, N. Willard, G. Bellefeuille, K. Utman, D. Reddick, J. Silman, M. Hill, P. Cochrane, M. Adams, R. Colquhoun, G. Norval.

Class E—D. Robinson, E. O'Shaughnessy, I. Deeks.

Grade IX—

Class B—B. Gorrell, D. McIntosh B. Finnie.

Class C—K. O'Brien, C. Clark, D. Beckstead, H. Waldroff, M. Currie E. Coligan, H. Cronmiller and E. Meyers equal, J. Merkley, G. McPherson.

Class D—R. McKoy, D. Zeron, C. Merkley, J. Cassell, A. Hawkshaw, G. Crober, R. Cameron and A. Kerr, equal; R. Hutt, D. Garland, J. Coyle, F. Devaul, I. Ing, D. Barclay and G. Whitteker, S. Duval, J. Stubbs, D. Robinson.

Class E—G. Froats, M. O'Shaughnessy, D. Casselman, E. Eamon, M. Larmour, B. Price, R. Mattice.

Class F—R. Merkley.

Commercial Forms—

Class A—D. McDonald.

Class B—D. Shennette.

Class C—F. Duvall.

Class D—E. Timmins, D. Adams.

Class A—M. Clark and L. Robinson, equal, J. Brodbeck, L. Jubb.

Class B—G. Foulds.

Class C—D. Dawley.

Class D—J. Beckstead, J. Gordier M. Dain, N. Dillen.

Class F—J. Robertson.

DUNDAS-GRENVILLE PRESBYTERY

The third quarterly meeting of the Dundas-Grenville Presbytery of the United Church was held in St. Pauls United church, Prescott. The opening devotional exercises were in charge of Rev. J. Holt Murray of Prescott, while Rev E. C. Lacey, Brinston, presided and Rev. George Smith, Morrisburg, acted as secretary.

Rev. Dr. John W. Woodside of Chalmers United church, Ottawa, was nominated by Rev. Donald Morrison of Hallville for the office of moderator of the United Church of Canada.

After the opening the various committees dispersed to the committee rooms, with the following acting as chairman of each group: Historical and Church Property, Rev J. Macaskill; candidates, Rev. W. R. Johnston; church relationship, Rev. R. Douglas Smith; evangelism and social service, Rev R. S. Smith; foreign missions, Rev S. T. Burman; home missions, Rev. L. M. Somerville; education, Rev. W. S. Atchinson; law and legislation, Rev. W. Dustin; missionary and maintenance, Rev. H. L. Morrison; obituaries, Rev. T. Knowles; publication, Rev. R. C. Tait; pensions, Rev. D. Cobourn, and pastoral relationship, Rev. E. C. Lacey.

Sympathy for Parish

An expression of sympathy to the congregation of Hulbert parish on the loss of their church by fire and congratulation upon their enterprise in immediately making plans for the rebuilding of the church,was voiced by the presbytery.

Rev. Donald Morrison of Hallville and Rev. T. Knowles thanked the ladies of the church for the dinner which they convened. At noon Rev. R. Douglas Smith, Morrisburg, delivered an illustrated address on Broder Island, a camp for boys.

The afternoon opening devotional period was led by Rev. William Howitt of Prescott and Rev. R. W. Armstrong, Merrickville, delivered an instructive address on "The Ministry of Reading." Rev. Smith, assisted by Rev. W. A. Dempsey of Maynard, led a discussion on "Christian Education."

Reports of committees were presented from the morning session. Addresses were given by Rev. W. R. Johnston, South Mountain; Rev. Wornell, Spencerville; Rev. Thomas Knowles, and Rev. J. Macaskill, of Winchester; Rev. Smith, Morrisburg Rev. H. T. Morrison of Kemptville, and R. J. Ellis of Iroquois.

Rev. D. M. Cobourn, Prescott, opened the discussion on the present method of settling ministers, and probed the possibility of making changes in this regard.

Rev. S. T. Burman, chairman of foreign missions, introduced Rev. Wesley Morgan of West China, who outlined the progress of civilization in China as influenced by the missionaries and reviewed the distress being caused by the present war.

Rev. Morrison thanked Rev. Cobourn and his congregation for the use of their church and the hospitality shown throughout the community. Rev. Cobourn conducted the evening devotional period, which was followed by an illustrafed lecture on China by Rev. Morgan.

JACK HENOPHY

Archer community and neighboring districts were shocked to hear of the very sad accident which caused the death of Jack Henophy, a promising and healthy youth of sixteen years and ten months.

Words fail to express the sympathy of friends, acquaintances and relatives to those who mourn, namely, his father, mother, five brothers, Harold, Glen, Paul, Bobbie and Edward; and four sisters, Jean, Wilda, Shirley and Marjorie.

The funeral was held at St. Johns Lutheran church, Riverside, Sunday afternoon, Feb. 20th, Rev. A. Buehlow officiating. The pall-bearers were: Clifford and Johnnie Hart, Sydney Froats, Pete Hollister, Clark Barton and Lawrence Prunner.

YOUNG PEOPLES' LUTHER LEAGUE

The Young People's Luther League, Williamsburg, held their meeting in the basement of the church on Monday evening. Fifty members were present. Meeting was called to order with officers in their chairs.

After opening hymn scripture was read by Ernest Merrican. Rev. Arthur Buehlow, pastor of St. Johns, Morrisburg, was the guest speaker. His topic was "The Return to Religion" and he passed so many interesting thoughts to those present that without a doubt everyone returned home much impressed and inspired in their every day efforts to mould a stronger faith and realize the supreme value of a Christian life. Rev. Cronmiller extended a few brief comments regarding the address. Meeting closed with Lord's Prayer, after which games, contests and ping-pong tournaments were in order until lunch was served. The committee in charge are to be congratulated upon their special effort to help make the evening a success.

Cameo Theatre MORRISBURG

WHERE PERFECT SOUND IS FOUND

NEXT WEEK'S BIG PROGRAMME

Each Evening at 7.15 & 9.00. Each Afternoon at 2.30

MONDAY and TUESDAY

SCOTT COLTON and PATRICIA FARR
—in—
ALL-AMERICAN SWEETHEART
ADDED SHORT SUBJECTS:
CHARLEY CHASE IN "THE GRAND HOOTER"
"ROOFTOP FROLICS"—MUSICAL REEL
"DIZZY DUCKS"—CARTOON
UNIVERSAL NEWS REEL

WEDNESDAY and THURSDAY

CLAIRE TREVOR and DONALD WOODS
—in—
Big Town Girl
ADDED SHORT SUBJECTS
"STARLETS"—COMEDY
PICTORIAL REVIEW
COMEDY

FRIDAY and SATURDAY

SMITH BELLEW and CECILLIA PARKER
—in—
Roll Along, Cowboy
A Splendid Western Picture
ADDED SHORT SUBJECTS:
"WEDDING YELLS"—COMEDY.
CHARLIE McCARTHY IN "PURE FEUD"
FOX MOVIETONE NEWS

NOW PLAYING

BUCK JONES IN
HOLLWOOD ROUNDUP

"AT THE OLD STAND"

MILLFEEDS

Mill feeds are very scarce, and we anticipate higher prices. We quote, subject to change:

BRAN	1.80
SHORTS	1.85
MIDDLINGS	2.00
SCREENINGS	1.60
GLUTEN	1.70
BEET PULP	1.65
GROUND CORN	1.90
GROUND BARLEY	1.90

FLOUR

PURITY, 98's, COTTON	3.65
ROYAL HOUSEHOLD, 98's, COTTON	3.65
ROBIN HOOD, 98s, COTTON	3.75

WE APPRECIATE YOUR PATRONAGE

JOHN DAIN

..PHONE 39..

Lumber, Sash, Doors, Mill Work, and Builders' Supplies

In any quantity, delivered.

ESTIMATES GIVEN

Install a CHEMICAL CLOSET inside now as the Winter is on when such will be appreciated. These are sanitary and highly recommended by those using them. Ask for descriptive circular and prices.

The M. F. BEACH Co., Ltd.

WINCHESTER

House To Rent

Good Locality — All Modern Conveniences

ARTHUR FLYNN Morrisburg, Ont

News Parade

Commentary on the Highlights of the Week's News . . . by Peter Randal

HELPING HAND: Many of the heavy German shells fired by Spanish insurgent soldiers into Loyalist ranks the past few weeks did not explode. They did no damage, killed no one, because they had been filled with sawdust by munition workers in the German factories where they were made. Not being allowed under the Nazi regime to say a word or perform any act of sympathy towards the Spanish Loyalists, these factory workers found an indirect but marvellously effective way to aid their fellowmen in another country.

* * * *

RAY OF HOPE: An all-time record for moisture during the month of February has been achieved on the Regina plains. The heavy snowfall did it. The dry southwest areas of Saskatchewan the past week were blanketed in a welcome coat of white, in some places twelve to eighteen inches deep. Crop prospects have brightened very considerably, especially since this precipitation of snow follows upon the heavy rains of last autumn.

Chances for a good crop are better than they have been for many a long year. Let us hope the West will get a break in 1938.

* * * *

CUTTING OFF ONE'S NOSE? It is difficult to understand just why Great Britain is moving toward making a loan of large sums of money to Mussolini. Italy's financial position has been very shaky for the past year. Without substantial aid from an outside power, the Fascist regime might very well face collapse.

If Britain now extends a loan, Mussolini's hand will be strengthened for further depredations in the east; she will be in a position to finance another "volunteer" army expedition into Spain. Italy will be more powerful than ever in the Mediterranean.

But that is what Britain in the long run does not want, because the Mediterranean is her "lifeline" to the Near East and India.

* * * *

PERMANENT CAR MARKERS: A plan has been presented to the Toronto Board of Police Commissioners proposing that permanent license plates replace the present yearly markers on Ontario cars. It is suggested that larger plates be used, five inches by 16 for the front and 12 x 14 for the rear. These would be welded to the body of the car and colored stickers attached to windshields would indicate that the yearly fee had been paid.

Sounds grand. If we had the same plates year after year, maybe we could remember our license number.

* * * *

BRAVE WOMAN: Ishbel MacDonald, daughter of the late British Prime Minister Ramsay MacDonald, is not a snob. Neither is she a coward. This former hostess at No. 10 Downing Street, London, last week disclosed her plans to marry the village "handyman" of Speen, Buckinghamshire. A former house painter, electrician's helper, ditch-digger, drum-player in the village band, Miss MacDonald's fiance has been a regular customer at the "Old Plow," an inn which she operates.

Miss MacDonald does not allow worry over "what people will say" to stand between her and happiness.

* * * *

PRISON FINDINGS: Shortly to be presented to Parliament at Ottawa is the report of the Royal Commission on penitentiaries, a tabulation of findings made during a thorough investigation of Canada's prison system. It is expected there will be some "eye-openers" on how the penal situation is administered, and a number of very definite recommendations for reform.

The report should indeed be valuable, since the Commission took care to hear the evidence in private of every convict who wished to speak. A study has been made of how the "detention and reformation", which the present law calls for, has been carried out.

* * * *

PAGING DOBBIN: Next time, he swears, he'll take the horse. A farmer a couple of miles from London the other day set off for town driving his '38 model sedan. The road was horribly icy. He kept her under 25, but before he had gone half a mile, the car slid quietly into the ditch. The neighbor's team did some hefty pulling, negotiated the sedan back onto the road again. This time, our man kept her under 20. But in spite of his careful manipulating of the controls, the car turned right around and faced east instead of west. Annoyed beyond words (do you blame him?) our farmer refused to fight fate any further. He continued east, arrived without event in his own yard a few minutes later, and locked away the car.

WHOLE TRADE OF ORIENT IS SLOWLY STRANGLING

Ruin For All Business Seen In Japanese Victory by Chinese Envoy — Door to Western World Would be Closed.

No highly organized nation in the Occident can hope to escape from the evil results of the desecration of China, declared W. C. Liu, special envoy of the Chinese Government who spoke last week in Toronto.

"A number of well-meaning, fear-stricken pacifists can trace their business losses back to last July when the Japanese were allowed to invade China. Business conditions slowed down even more when the Japanese invested Shanghai on Aug. 13," he said.

"How on earth can the Western nations hope to have a peaceful, prosperous condition of things while the whole trade and commerce of the Orient is being slowly strangled by the war machine of one nation? And believe me when I say it is affecting the whole of the East.

To Close Door

"If Japan wins this war she will close China to all other countries except those who are able and willing to pay heavy tolls. Long before that day arrives Japan will be bankrupt and slowly sinking in her own mire but she will have dragged down China and a large portion of the commercial world with her."

The Chinese nation had every confidence General Chiang Kai-shek would be able to hold Japan in a death grip until the conflict could be brought to an effective conclusion. A new army of 1,500,000 men was taking form in the interior of China. This would in all probability be augmented by units from other nations within a very short time.

"Fighting Own Battles"

Notwithstanding reports from Japanese sources, Mr. Liu asserted China had received no assistance from foreign troops.

"So far we have been fighting our own battles," he said. The Soviet aircraft were purchased in the same way as the airplanes from the United States but no fighting pilots had been supplied.

When Ice Cream Was First Made

In the Seventeenth Century — Italians Claim Its Discovery

Then one day in a cafe in Palermo the wonder was effected, says the Irish Independent. A young apprentice who saw the ineffectual attempts of his clients to keep cool tried his hand at a mixture of treacle and ice. The result was rather good. In fact it was a considerable improvement on anything hitherto devised. So the apprentice followed up his experiments. He made a wooden box with a double bottom. In the lower department he placed a quantity of crushed ice and filled the other with cream, when lo! the original ice cream. It is not surprising that the apprentice who had the genius to discover ice cream had also the sense to realize the possibilities of his discovery. When he had made sufficient money in Palermo to enable him to start on a large way he established in Paris. It was the beginning of an Italian peaceful penetration that has lasted to the present day. The English claim they had discovered it before this time. It was in 1660 the apprentice from Palermo opened his shop, and it is claimed that Charles I had already treated guests to ices at a banquet. Charles seems to have been very proud of this delicacy; for it is on record that he gave his chef $100 yearly pension to keep the method of production a secret.

News In Review

Civilians Killed In Air Raids

HANKOW.—Word that more than 200 civilians, including several foreigners, were killed by Japanese air raiders at Chengchow cast a pall this week over elation raised in Chinese Government circles by reports of Chinese successes along the northern part of the Tientsin-Pukow Railway.

Trade Pact Negotiations

OTTAWA.—Important negotiations which concern the modification of the trade agreement between Canada and the United Kingdom are in progress now. They are antecedent to the negotiations for a revised treaty between Canada and the United States because the negotiations for an Anglo-American pact are ahead of what Ottawa and Washington are figuring on between themselves.

Austria's Nazification

VIENNA.—Fuehrer Adolf Hitler of Germany, backing up an ultimatum with strong military forces along Austria's northern frontier, last week forced Chancellor Kurt Schuschnigg to place five Austrian Nazis or Nazi sympathizers in his Cabinet.

Schuschnigg, long a bitter foe of Nazi penetration into Austria, where the Nazi Party has been outlawed since June, 1933, announced his capitulation and submitted his new Cabinet list to President Wilhelm Miklas after Hitler's three-day ultimatum expired.

Rearmament Program Increased

LONDON.—Great Britain this week ended the first year of a £1,500,000,000 ($7,500,000,000 five-year rearmament program and planned a heavy increase in defense expenditures in the second year.

During the 1937-38 fiscal year, Britain has spent £269,739,000 ($1,348,695,000).

Sir Thomas Inskip, Minister for Defense Co-ordination, said the 1938-39 figures would be between £325,000,000 ($1,625,000,000) and £350,000,000 ($1,750,000,000).

Against "Mixed Marriage"

VATICAN CITY.—Referring directly to the prospective marriage between King Zoz I of Albania and Countess Geraldine Apponyi of Hungary, the Vatican organ, Osservatore Romano, this week gave voice to the Catholic Church's objection to "mixed marriages".

Osservatore recalled that ordinarily such a marriage is regarded as void when it involves a union between a Catholic and a person who has not been baptized.

Disturbed By Japs

LONDON, Eng.—The Earl of Plymouth, Under-Secretary for Foreign Affairs, told the House of Lords last week-end the Government is closely watching the problem of international trade on the Yangtse River in China, as well as the future of the Chinese Customs Administration.

Lord Plymouth termed "very disturbing" the announcement by Japanese authorities in Shanghai that they would not respect even foreign obligations secured by the customs.

Killed In Manoeuvres

PRAHA, Czechoslovakia. — Four fliers were killed this week when two Czechoslovakian army planes collided and crashed during manoeuvres near Milovice.

Two Murderesses

NEWARK, N.J.—Mrs. Ethel Strouse Sohl, policeman's daughter, and Genevieve Owens, her companion in a $2.10 holdup during which a bus driver was slain, were convicted of first-degree murder by an all-male jury which recommended mercy.

Denies His Letter Provocative

MOSCOW.—Joseph Stalin's widely published letter appealing to the workers of the world to unite behind the Soviet Union if it is attacked must be read as a document of domestic, rather than international, importance, authoritative Soviet sources declared this week.

They warned that to interpret the message in any other way would inevitably lead to inaccuracy and exaggeration.



VOICE of the PRESS

CANADA
THE EMPIRE
THE WORLD AT LARGE

CANADA

They Do It Over There

While Boards of Education on this continent are hesitating about the use of radio broadcasts in schools, there are more than 7,000 schools in England receiving lessons via the ether waves.—St. Thomas Times-Journal.

Hit Wrong Man

Marshal von Blomberg, German Minister of War, has resigned and departed on a honeymoon with a young lady of whom the army officers did not approve. Now why couldn't that have happened to Chancellor Hitler, instead?—Woodstock Sentinel-Review.

Children Won't Applaud

A prominent headmaster in South Africa is strongly advocating a six-day school week. He says that the gap from Friday afternoon to Monday morning is too long, but he needn't expect any applause from the ranks of juvenile Canada.—Brantford Expositor.

Radio In The Family

Broadcasters should ever bear in mins that they are not talking to sophisticated adult audiences, as in the theatre, but that what they say goes into homes where there are young boys and girls. What gets by in a theatre, where there has been undue laxity of recent years, is utterly out of place in the midst of a family. Radio has been slipping in this respect for some time, one of the most frequent offenders being a high-priced comedian whose tiresome personal allusions are sometimes in very questionable taste.

Radio is family entertainment, and should be kept as clean as family life itself.—Stratford Beacon-Herald.

The Township Clerk

Nominating candidates for the post of "forgotten man" is a not uncommon occupation these days and one hesitates to suggest additional nominees.

Isn't it just possible, however, that, whoever else may be entitled to the designation, the municipal clerk is in line for such recognition?

And now at a time when all over the district, municipal clerks are taking up their duties for the year, it might be opportune to stop and think what that work means.

Clerks are important officers in cities and towns but especially in the rural municipalities the work of the clerk is almost all-embracing. Township councils get in the habit of relying on the clerks in many ways and year by year, as new regulations are put into force by the government, the scope of their duties increases. — Sault Ste. Marie Star.

THE EMPIRE

The Perfect Egg

Canada claims to have produced, after years of research and experiment, what is from the point of view of the consumer in England the perfect imported egg. The first consignment of these eggs has just arrived in London —750 dozen—and they will be distributed to experts in various parts of the country, from whom opinions will be gathered. The housing and feeding of the poultry have been minutely watched, the eggs have been graded and tested, they have been sent over in special chambers kept at a fixed temperature and watched by vigilant C.P.R. officials, and they are being handled on this side with all the care usually bestowed on the most precious cargoes. — Irish Independent.

Cast-off "Charity"

The self-comforting but specious opinion that anything is good enough for charity is apparently more widely held than the large number of genuine givers who make real sacrifices would lead one to believe. It seems there are far too many people who are inclined to look upon charitable institutions as a convenient dustbin in which cast-off clothing and other oddments no longer fit for human human use can be deposited with a minimum of trouble—thus obtaining for the givers a fictitious glow of godliness and at the same time saving them the bother of burning the articles at home. For that, it appears, is what the charitable institutions have to do with the rubbish. After all, charity may cover a multitude of sins, but it must cover something. Blankets that are but shreds of their former selves, gloves without fingers, hats without crowns, coats that let in the four winds of heaven, and other rags that shame gilded alms, can cover nothing but the recipients' confusion and the donor's hypocrisy. In such cases the charity that begins at home might well end there.—Johannesburg Times.

Canada's Best 1937 Customer

Dominion's Sales In the United States Top All Other Nations' For The Past Year.

Canada sold more goods to the United States than any other country during the year 1937, the U. S. Commerce Department announced last week at Washington.

At the same time, the Dominion was the second largest customer of the United States, with the United Kingdom occupying first place as purchaser.

Japan was the United States' third ranking customer, followed by France Germany and Mexico.

The United Kingdom, now negotiating a trade agreement with the United States, bought $535,000,000 worth of merchandise in 1937, out of total United States shipments to the world of $3,345,158,000.

Britain Buys More

The British purchases were 21 per cent more than in 1936.

Canada negotiating a new trade agreement, increased its buying in the U.S. 33 per cent to $510,000,000. Japan which bought cotton and other goods there in large quantities until a few months ago, bought $288,000,000, that was $84,000,000 more than the United States bought from Japan.

Britain and Canada also bought a great deal more from the United States than they sold. Canada's sales in that country totalled $399,000,000 in 1937, an increase of six per cent over 1936.

It is possible to see only about 2,000 stars at any one time with the naked eye, and only persons with keen eyesight can see this number.

---

400 students occupied a cafe at Lille, France, for 7 hours and drank only one half-pint of beer. They were staking a protest against being forbidden to make a procession.



Mussolini Finds Empire Costly

African Development Appears to Have Absorbed More Than A Billion Dollars

Empire building in Italian East Africa—including Ethiopia and Italian Somaliland—has cost the government nearly 30,000,000,000 lire (about $1,678,000,000) since the beginning of the Italo-Ethiopian war, according to statistics published in the newspaper Popolo Di Roma.

Italy has expended the following sums in East Africa in the last three complete fiscal years:

1934-35—985,000,000 lire.

1935-36—11,136,000,000 lire.

1936-37—17,519,000,000 lire.

Another indication of the large expenses required in colonization was seen in the growing budget deficits since 1930, the article said. The fiscal year of 1930-31 revealed a deficit of only 504,000,000 lire.

Deficits for the last two fiscal years follow:

1935-36—12,686,000,000 lire.

1936-37—16,230,000,000 lire.

These figures include the deficit of the Italian railways.



Paris Replaces Chestnut Trees

With Hardier Varieties, Such As Plane Trees and Sophora — Gas Fumes Killed Some.

Automobile exhausts are continuing their work of destruction to Paris trees, and it will cost the city park department 1,720,000 francs for replacement of dead or dying trees during 1938.

One of the main attractions of the city has always been the number of streets lined with trees, and the city government is attempting to maintain the tradition by substituting hardier varieties for the traditional elms and horse-chestnuts. Several years ago it was necessary to replace the chestnuts on the upper half of the Champs Elysees with plane trees. These are doing well, and the same plan is being followed with other streets. At the same time, experiments have been carried on with a great variety of trees.

Tar Emanations Harmful

One liter of gasoline of the type used by cars in France produces 500 liters of oxide of carbon. This is injurious to most trees, and is the principal cause of the difficulty. It has also been found that emanations from the tar and asphalt used on the pavements are harmful to vegetation in Summer.

According to this year's park program the chestnuts on the Rue Caulaincourt will be replaced with the sophora, a tree that has been found to be specially strong. The elms of the Boulevard du Palais will be replaced by plane trees, as will those on the Avenue de Maine, the Avenue d'Italie, Avenue de Clichy and Avenue de Saint-Ouen.

Ontario Planning Fish Hatcheries

TORONTO.—It was reported unofficially at Queen's Park last week that construction of four new fish hatcheries with rearing ponds, at an estimated cost of $120,000, is provided for in estimates of the Ontario Department of Game and Fisheries to be recommended for inclusion in the budget at the forthcoming session of the Provincial Legislature.

It was understood the hatcheries will be located at New Liskeard, Peterborough, on Manitoulin Island and in Muskoka. Trout and other varieties of game fish raised in the new plants will be used primarily to stock lakes in the surrounding districts.

Americans Trip Maroons for Hockey Victory



Sweeney Schriner, No. 11, of the New York Americans, skates past the net of the Montreal Maroons, having shot a goal past Bill Beveridge, who attempts to save. (Note bulge in net, as puck rebounds from force of shot).

Classified Advertising

BOOKS ON FUR FARMING

FUR FARMING—PROFITABLE BUSIness. 60c book now 25c. Fur Farms Publishing Co., 31 Arcade, Utica, N.Y.

CATTLE

HEREFORD BULLS, HEIFERS, REGistered, fully accredited, year old, by Aldon Model X. General Greenly's Foreman, Palermo, Ont.

CLOTHING FOR SALE

GOOD USED CLOTHING, LOWEST prices. Write for catalogue. Yonge Street Clothing Exchange, 502 Yonge Street, Toronto.

COSMETICS

LADIES! MAKE ALMOND CREAM LOtion, Brazilian Balm, Olive Oil Shampoo; just add water to ingredients. Store value $5.00; satisfaction guaranteed. Send $1.00 for 16 ounces of each. King Cosmetics, 37 Maitland, Toronto.

CLEARANCE SALE

CLEARANCE SALE! ASSORTED 12" to 36" lengths. Silks, Crepes, Cottons, Broadcloths, Ginghams, Linens, Voiles, Prints, Piques; for children's clothes, aprons, dress trimmings, etc. Values to 90c yard, 12-yard bundle 99c. "Refund Guarantee." Canadian Textiles, Dept. LY, Montreal.

DEAF?

BONE CONDUCTION. A NEW METHod that gives you natural hearing through the bones of the head. The Potter Bone Conduction, the smallest made is applied to the bone behind the ear, nothing on nor in the ear. The miracle of the age. Write to H. Potter Company, 405 Ryrie Building, Toronto. Established 1917.

FASHION MAGAZINE FREE

FASHION MAGAZINE FREE WITH two Beautiful Dresses, 99c. Ladies', girls'. Washfast Canadian Prints, Broadcloths. All colors, styles. Oversizes 46-52, 99c each. "Refund Guarantee". Canadian Textiles, Dept. LO, Montreal.

EMPLOYMENT

PLANNED EMPLOYMENT FOR ALL workers. Send ten cents per copy to Dept. W. Canadian Placement Institute, 21 Dundas Square, Toronto.

FEATHERS

WANTED — GINSENG GOLDEN SEAL poultry, goose and duck feathers. Satisfaction guaranteed. W. Heller, 147 Harrison St., Toronto.

FILMS AND PRINTS

ROLLS DEVELOPED, PRINTED, 1 free enlargement 25c. Re-prints 10 for 25c. Photo-Craft, 183½ King E., Toronto.

ZERO PRICES, EXPERT WORK. ROLL with free enlargement 25c. Trevanna Studios, 93 Niagara Street, St. Catharines, Ont.

FREE!—TWO BEAUTIFUL ENLARGEments (one colored) with roll developed, eight glossy, fade-proof prints, 28c; highest quality. Machray Films, Winnipeg.

PRINT OUR OWN NEGATIVES AT home on any surface, cloth or paper, without skill or darkroom. Less than cent each! Miracle Foto Kit complete with instructions for 150 prints, $1. J. C. Williams, 5 Richmond East, Toronto.

FREE ENLARGEMENT WITH EVERY 25c order. Roll film developed and 8 prints, 25c. Reprints 3c each. Brightling Studio, 29 Richmond St., E., Toronto.

ROLL DEVELOPED AND PRINTED, 25c. Free glossy enlargement with every order. Gem Photo Service, Box 729, Station H, Toronto, Ont.

FOR SALE

6 LADIES' APRONS, 99c

FIRST QUALITY "CANADIAN" Prints, Broadcloths; washfast, newest patterns! Pockets, Ties. Full size 14-52. "Refund Guarantee." Canadian Textiles, Dept. LA, Montreal.

FOR SALE — THREE INCUBATORS, Buckeye; capacity 600-600-100; good condition. Sacrifice. R. Wellard, 5181 Cote Des Neiges, Montreal, Que.

ELECTRIC, HAND OR POWER MEAT choppers and bone grinders; fully guaranteed. A. J. Deer Company, 158 King St. W., Toronto.

25 YDS. QUILTING MATERIALS, $1.00

MILL CLEARANCE! ASSORTED 6" TO 18" lengths. Choice of Cotton Prints, Broadcloths, Silks; for large Quilt Patterns. "Butterfly" Diagram free! "Refund Guarantee". Canadian Textiles, Dept. LT, Montreal.

FURNITURE

LYONS' FEBRUARY SALE OF RECONDITIONED FURNITURE

Every article completely reconditioned and sanitarily treated. Toronto's largest used furniture market. All goods sold on a definite money-back guarantee if not satisfied.

11.95 Kitchen Cabinets in perfect condition.
6.95 Dressers, any finish.
11.50 Singer drop-head Sewing Machines.
9.95 3 or 4 burner Gas Stoves. Guaranteed.
11.95 China Cabinets, any finish.
14.50 6 Pc. Breakfast Suites, enamel finish, assorted colors.
12.95 Bed Outfits, all steel panel beds, walnut finish, excellent springs and brand new mattresses. All sizes.
32.50 3 Pc. Walnut Mohair Chesterfield Suite in perfect condition. Reversible Marshall cushions. A wonderful bargain.
24.50 3 Pc. heavy taupe repp covered suite, with reversible Marshall cushions, in perfect condition.
24.00 8 Pc. solid oak dining room suite, large round table and buffet, with six chairs, leather upholstered, completely reconditioned.
69.00 9 Pc. 2-tone walnut dining suite, large buffet, glass door china cabinet, square table with six panel back, leather upholstered chairs. This suite cost over $200.00 when new. Looks perfect. A real snap.
38.00 5 Pc. bedroom suite, walnut finish. Large dresser, chiffonier and full size bed with sagless spring and new heavy roll edge all cotton mattress. A1 condition. A snap.
67.00 6 Pc. Moderne walnut bedroom suite, large dresser, chiffonier, triple mirror vanity, full size bed, sagless spring and new, excellent quality all-felt roll-edge mattress. A real bargain in fine furniture.

Send money order for complete price of goods.
Any chartered bank our reference. Money back guarantee.

LYONS'
CHESTERFIELD MANUFACTURERS
TRADE-IN DEPT.
478 YONGE ST. TORONTO

FUR FARMING

MINK RAISING — SAMPLE COPY magazine 10c, book catalog free. Fur Trade Journal, Box 31, Toronto, Ontario.

GROW ANGORA WOOL! CLEAN! INteresting! Profitable! Free literature. Otto's Angora Ranch, Drawer 2098, Colborne, Ontario.

HAIR GOODS

WIGS, TOUPES, TRANSFORMATIONS, Braids, Curls, and all types of finest quality Hair Goods. Write for illustrated catalogue. Toronto Human Hair Supply Co., 528 Bathurst, Toronto.

HAIRDRESSING SCHOOLS

MADAME HUDSON SCHOOL, HAIRdressing and Beauty Culture. Write for pamphlet. 707 Yonge St., Toronto.

MAGAZINES

MAGAZINES — WESTERN, DETECtive, Women's Stories, etc. 5 Back Numbers 25c, Postpaid. M. Montgomery, Box 505, Station F, Toronto.

MEDICAL

5000 EDMONTON CITIZENS TESTIFY for (R. and S.) Powder, herbal remedy—rheumatism, arthritis, neuritis, stomach troubles, etc. Two weeks, $1.50; one month $3; two months, $5. Druggists, or J. C. McIntyre, Herbalist, Edmonton, Alberta. Agents: Lymans, Montreal.

HEPATOLA RELIEVES STOMACH, liver, kidney and bladder troubles. Symptoms: Pains in right side, under shoulder blades and across hips, indigestion, gas, constipation, colic. Product of German doctor. Price $5. Mrs. Geo. S. Almas, Box 1073X, Saskatoon, Sask.

PILES OR HEMORRHOIDS. DON'T suffer needlessly, our remedy "Davis Pile Treatment" will help rid you of the terrible discomfort of bleeding, itching or protruding piles. Send postpaid in plain wrapper on receipt of $1.00 Money back if not delighted with results. Address, Davis Pharmacal Company, 350 Oakwood Avenue, Toronto.

PATENT ATTORNEY

ROY L. KNOX, REGISTERED ATTORney. Information regarding invention Patents; Drawings; Registrations; Sales. 14 Metcalfe, Ottawa.

PATENTS

AN OFFER TO EVERY INVENTOR. List of inventions and full information sent free. The Ramsay Company, Registered Patent Attorneys, 273 Bank St., Ottawa, Can.

PERSONAL

LONESOME? — WRITE THIS RELIAble Club, established 17 years. Members everywhere, many wealthy. Descriptions free, sealed. Mrs. Budd, Box 753-W, San Francisco, California.

MARRY — WOULD YOU MARRY IF suited? Hundreds to choose from. Some with means. Many farmers' daughters and widows with property. Particulars, 10c. Confidential. Canadian Correspondence Club, Box. 128, Calgary, Alta.

LEARN TRUE SIGNIFICANCE OF latent forces in your nature. Send stamped, addressed envelope, Box 352, New Westminster, B.C.

QUIT TOBACCO, SNUFF, DRINKING, easily, inexpensively. Home remedies, Testimonials, Guaranteed. Advice free. Box 1, Winnipeg.

ARE YOU RUPTURED? RELIEF, COMfort, positive support with our advanced method. No elastic or understraps or steel. Write, Smith Manufacturing Co., Dept. 219, Preston, Ont.

PHOTO FINISHING

25c — BEAUTIFUL HAND-PAINTED enlargements with every eight prints. Falcon Photo Finishers, 151 Sherbrook, Winnipeg, Man.

PUPS

DALMATIAN PUPS AND GROWN Stock; have to dispose of some. J. A. Johnston, Elmira, Ont.

POULTRY AND POULTRY EQUIPMENT

BABY CHICKS

THE BRAY CHICK DOES THE TRICK. Our 1938 catalogue shows statements and photographs of money-making customers from Nova Scotia to Saskatchewan. Write for your copy today. Bray Hatchery, 130 John St. North, Hamilton, Ontario.

BRAY XTRA-PROFIT CHICKS ARE 25% heavier than required for Government Approval. Never seem to lose this head start. Sturdy, vigorous, thrifty birds. Twelve breeds. Catalogue free. Bray Hatchery, 130 John Street, North, Hamilton, Ont.

CROSS-BRED CHICKS ARE GAINING in popularity. Hybrid vigor. Bray cross-breds gave remarkable returns in 1937. Get our catalogue. Bray Hatchery, 130 John Street, North, Hamilton, Ontario.

JERSEY GIANTS (WHITE or BLACK) Plymouth Rocks (White or Barred), Indian Runner Ducklings. Catalogue. Edzell Poultry Farm, Princeton, Ont.

ORDER YOUR CHICKS NOW AND Save $1.00 per hundred. Enter the Tweddle Chick Contest. 1500 Tweddle Chicks free. Send for catalogue. Tweddle Chick Hatchery, Limited, Box 10, Fergus, Ontario.

MY VERY BEST LARGE BRED TO Lay White Leghorn Chicks, 9c; big even Barred Rocks, 10c. All blood-tested. 100% arrival. Bob Kimberley, Box W, Essex, Ontario.

6 LBS. "QUILT REMNANTS" — $1.00

OR 15 POUNDS $2.25. "SURPRISE Package" Free! Choice of tubfast Cotton Prints, Piques, Broadcloths, Tapestry, Silks, Eiderdown, Woollens, Repp, Flannelette, Tweeds. Large! "Refund Guarantee." Sample Bundle 15c. Philross Textiles, Dept. LE, Station E, Montreal.

REMNANTS

6 LBS. QUILT REMNANTS AND 72 x 90 natural cotton Quilt Batt, complete outfit $1.25. Choice of washfast Cotton Prints, Piques, Broadcloths, Silks, Eiderdown, Flannelette, Tweeds, Tapestry, Woollens, Repp. Large! "Refund Guarantee." Sample Bundle 25c. Canadian Textiles, Dept. LB, Montreal.

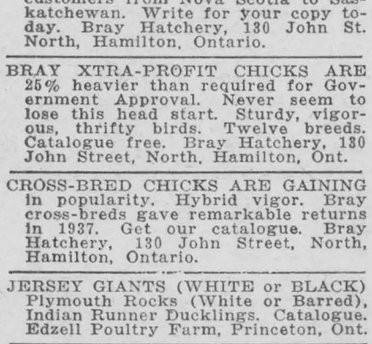



Claim Life Commences At Grandparent-hood

A group of Omaha, Nebraska, elders have formed the National Association of Grandparents of America and plan to promote similar organizations in other cities.

"Although books, plays and sons try to tell you when life begins," said a club announcement, "these gentlemen think that life begins when you are a grandparent."

President Don Amsden said the club would be social, charitable and benevolent.

Says More Quakes May Be Expected

Expert Sees Renewal of Earth Tremors In the Near Future

The world may expect a number of earthquakes in the near future, Captain N. H. Heck of the U.S. coast and geodetic survey said last week.

He explained, however, that quakes cannot be predicted with any degree of certainty, because they give no warning of their approach.

During the last year 56 earthquakes severe enough to be recorded on instruments have occurred throughout the world, said Captain Heck.

"After such a period of quietness it is generally possible to expect a renewal of activity," he added.

Tiny Radio Waves Travel In Pipe

One Pipe Might Carry All 'Phone Conversations Between Cities

Lilliputian wireless waves so short they travel inside a pipe and are picked up on an antenna only one inch high were placed before the radio engineering world at New York last week by the Bell Telephone laboratories.

In pipes, the engineers were informed, these midget waves promise to travel like telegraphd messages, but without the limits imposed by a wire. A single small pipe, between two cities, for example, might carry all the telephone conversations wanted.

Four to Eight Inches Long

The waves exhibited ranged from four to eight inches long. They travelled through a 20-foot exhibition pipe. Like all short radio waves these midgets reflect light. Metal discs, used as mirrors, reflect the waves into one end of the pipe. The inch-long antenna picks them off at the other end. They have been piped a mile.

The waves are made by tubes no larger than a common electric light bulb. Their "frequencies" or pulsations, are thousands of millions of times a second.

Close to Heat Waves

Still shorter wireless waves, only an inch and a quarter, have been produced in the Bell laboratories. These vibrate at ten thousand million times a second. They are very close to heat waves. At California Institute of Technology at Pasadena research workers experimenting with similar short waves, report unusual experiments in imparting artificial fevers to selected tissues. Thus one type of short wave might heat a bone, and another flesh, a third blood.

In 1848 a firearms manufacturer made pistols that had coffee-grinders in the handles.

Along Canada's Mining Highway

Outstanding favourable developments in the mining fields of Ontario and Quebec have created new and widespread interest.

The new ore zone discoveries on Hardrock, found also to extend over on to the Macleod Cockshutt property, has put life into the Long Lac Camp of Western Ontario. Nearby property owners are filled with a new hope.

In Eastern Ontario, close to the Quebec boundary, along a seven mile front from Larder Lake to beyond Kerr Addison, operators of properties are endeavouring to emulate the success of Barber Larder with diamond drills.

In the Noranda area of Quebec, Brownlee Gold Mines has enlarged its property holdings, closely adjacent to Powell Rouyn and Noranda, and is starting a diamond drilling campaign.

The Lacoma property in the Senneterre area of Quebec is rapidly proving up an important ore structure. The East Lacoma property, adjoining, has diamond drilling starting under contract.

An unprecedented season of mining activity is indicated from Coast to Coast, with great expectations in some quarters for the Gordon Lake, Athabasca and Great Slave Lake sections, of the North West Territories.

London Traffic Found Lighter

Arterial Highways Are Being Used More

LONDON, Eng.—Scotland Yard has sprung a surprise on London's traffic experts, says the Christian Science Monitor.

In the latest traffic census issued by the police headquarters it is revealed that central London's traffic has decreased instead of increasing as anticipated.

For instance it had been confidently predicted that traffic at Hyde Park Corner, busiest point in the metropolis, would have risen from the 1935 figure of 82,728 vehicles in 12 hours to about 100,000 in 1937. Instead there was a decrease of 2,000 vehicles on the day the census was taken.

Congestion Reduced

Meanwhile the new arterial roads skirting central London and the main roads out of the suburbs are being put to much greater use.

These facts are taken as showing that from the motorist's point of view central London has become an area to be avoided wherever possible, and that future arterial roads built around London would still further reduce the congestion in the centre of the city.

Particular interest is attached to this aspect at the present time because it is an open secret that the Government is preparing a large-scale attack on London's road problems. Sir Chas. Bressey, appointed by the Government to study the problem and put forward concrete suggestions, has now reported to the Ministry of Transport.

During the census 64,000 more private cars were counted than in 1935, 28,000 more pedal cyclists, and 25,000 more light commercial vehicles. Both omnibuses and horse-vehicles showed a decrease, by 4,800 and 9,000 respectively.

Casein, manufactured chiefly from skim milk, is used in industry and is closely affected by industrial conditions. Argentina is the chief exporter of casein, accounting for about half of the total world export (818,000 cwts. in 1936). France is Argentina's closest competitor, the two countries together providing over 80 per cent. of the world's exports.

The business of a shoemaker is of great antiquity. Romans wore cork soles to guard their feet from water, especially in winter.

SPECTACLES

EYEGLASSES, $1.75 UP. WE SEND ten pair to test your eyes. Satisfaction or money refunded. Glass eyes, $4.00 each, assortment sent. Accurate Optical, Dept. K, 67 Sussex, Toronto.

STAMPS

COLLECTORS! TEACHERS! CORONation Souvenir Stamps. 60 different, showing who and what it's all about, 25c. Guiton, Box 14, Station K, Toronto.

TANNING

EXPERT TANNING OF HIDES FOR harness, lace and robes. Bear, deer furs. Free list and tags. Towne & Sons, Merritton, Ontario.

ALWAYS TIRED?
REPAIR RAGGED NERVES

That deadly weariness that drags you down all day is probably a sure sign of nerve-starvation. Strengthen your nerves with PHOSFERINE. This great tonic soothes ragged nerves, helps you sleep soundly and eat well, and gives you confidence and vitality. At druggists, 50c, $1.00 and $1.50. 67

PHOSFERINE THE GREAT NERVE TONIC

TIRED or NERVOUS?
Is bile doing its work?

Your liver is lazy, that's why you feel so rotten half the time. Your system is not getting enough bile. Your head aches, your back aches. Your food doesn't digest properly. It stagnates and decays for lack of bile. Bile is a digestant and an antiseptic. Your liver should produce 18 to 36 fluid ounces of bile every 24 hours.

Tanol Tablets will make your liver do its work. Based upon a small proportion of Calomel blended with certain other useful medicinal ingredients, Tanol Tablets act promptly and directly upon the liver, stimulating the flow of bile. They are easy to take and provide a safe, easy way of using calomel, probably the most effective liver stimulant known. They are not harsh. But they are efficient. Your druggist has them. 50c. (a)



HAVE YOU HEARD

Some men go to a lot of trouble hiding their light under a bushel when a small cup would do as well.

One of those flighty city women was visiting in the hills of New England:

She—"This place has so many odd and peculiar people."

Native—"Yes, but most of them go home by the first of September."

How Far Is It From "Bad" to "Worse"?

At a certain church a beautiful lych-gate was put up, and over it was inscribed:

"This Is The Gate Of Heaven"

While the paint was wet a large printed notice was attached with the words:

"Please Go Round The Other Way"

Someone is now telling a story about an absent-minded professor who sent his wife to the bank and kissed his money good-bye. Why blame it on a professor?

A census taken on asking a woman how old she was, received the following answer:

Woman—"Do you know how old the Hill girls are next door?"

Census Taker—"Sure."

Woman—"Well, I'm as old as they are."

The census taker wrote down: "As old as the hills".

Once in a while odd items appear in print. Three instances appear here:

"A young woman wants washing and cleaning daily."

"Green colored girl wants work until after Christmas."

"His first venture into the antique field was in Asheville, N.C. There he met his wife."

Customer (pointing to a laundry parcel)—"Is that my name in Chinese?"

Laundryman (hesitating)—"N-no."

Customer (curiously)—"It is some kind of identifying mark. What is it?"

Laundryman — "Just descliption. Means li'l fat man, clooked nose, no teeth."

The applicant for a job in the country asked what his duties were to be. He was told he would have to be up at 5 o'clock to clean and harness the horses and do various other jobs about the farm. After breakfast he could help around the house. The farmer was going through a long list of other duties when the applicant interrupted him to ask if by chance the soil of his farm happened to be clay.

Farmer—"Why?"

Applicant — "Oh, if it was clay I thought I might make a few bricks in my spare time."

Mrs. Thistlebottom (to family wash woman)—"Mandy, have you seen my daughter Elsie's fiance?"

Mandy (perplexed)—"No, ma'am. It ain't been in the wash yet."

Syrian bakers produce "bubble bread" in round, flat loaves, which look like astronomers' photographs of the moon. The bubbles are produced by a mysterious leavening mixed with the dough.

Scarcity and high prices of materials are handicapping Italy's construction program.



Often "acid indigestion" is distressing to you—and offensive to others. But now there is no excuse for being guilty.

You simply carry your *alkalizer* with you—and use it at the first sign of "upset" stomach. Simply take two tiny tablets of Phillips' Milk of Magnesia when out with others. Or—if at home—you can take two teaspoonfuls of liquid Phillips'. Both act the same way.

Relief is usually a matter of seconds. "Gas," nausea, "heartburn," acid breath—all respond quickly. Just make sure you ask for "Phillips."



STOP Itching
TORTURE *In A Minute*

For quick relief from the itching of eczema, blotches, pimples, athlete's foot, scales, rashes and other skin eruptions, apply Dr. Dennis' pure, cooling, antiseptic, liquid D. D. D. PRESCRIPTION. Its gentle oils soothe the irritated skin. Clear, greaseless and stainless—dries fast. Stops the most intense itching instantly. A 35c trial bottle, at drug stores, proves it—or money back. Ask for D. D. D. PRESCRIPTION. 28

USE PIDARD



New and remarkable remedy for heaves. Satisfaction is guaranteed regardless of the severity or length of time your horse has suffered from this disease. By mail $1.00. Chs. Eug. Girard, Ste. Dorothee, Laval, Quebec.

TOWN BY TOWN ◆ VILLAGE BY VILLAGE

MORE ONTARIO HOMES SAY BLUE



Let *BLUE be your guide to better heating efficiency and greater economy. Remember, your furnace is designed to burn anthracite and 'blue coal' is the world's finest anthracite. Order a trial ton. Six sizes . . . a size to suit every furnace.

Consult your nearest 'blue coal' dealer today.

Ask your nearest 'blue coal' dealer for free copy of FIRST AID TO BETTER HEATING, or write to 'blue coal' c/o 217 Bay St., Toronto. 373AR

★ 'blue coal'
THE SOLID FUEL FOR SOLID COMFORT

Listen to "THE SHADOW"—Every Wed., CFRB, 9 to 9.30 p.m.

MR. EZRA M. CASSELMAN

On Thursday, February 17th, 1938, death claimed one of Williamsburg's most highly esteemed citizens in the person of Ezra M. Casselman.

Born November 29th, 1872, in Williamsburg, Mr. Casselman was a son of the late Ira W. Casselman and his wife Eliza Beckstead, pioneer settlers of Williamsburg. Mr. Casselman was a life-long resident of Williamsburg, where he conducted a harness making business for many years. He had not enjoyed the best of health for some time and had been confined to his bed for three weeks previous to his death. Mr. Casselman was held in high regard by all who knew him and his death is regretted by many friends.

He is survived by his wife formerly Elizabeth Curry; one daughter, Miss Mabel Casselman, Reg. N. of Ottawa, two sons, Alfred J. Casselman of Williamsburg, Harold Casselman of Detroit, Mich.; three sisters, Mrs. Augusta Beckstead of Oswego, N.Y., Mrs. Francis Robinson of Ottawa, Mrs. Georgina Locke of New York City, and one brother, Alfred Casselman of Winchester. There are three grandchildren surviving.

Final tribute was paid to the memory of the late Mr. Casselman by the large number of citizens, friends and relatives who attended the funeral, held on Saturday afternoon from his late residence in the village to the United church, Williamsburg. The service was conducted by the Rev. C. A. Adey, assisted by Rev E. C. Lacey of Brinston, Rev. Mr. Adey took his text from Amos 5th Chap. verse 8, and spoke words of comfort to the bereaved. The choir in attendance led in the singing the hymns "Rock of Ages,"; "Nearer My God to Thee": "Lead Kindly Light," with Mrs. R. A. Merkley presiding at the organ. During the service Miss Rose Hill rendered a solo "Beautiful Isle of Somewhere." At the conclusion of the church service, Williamsburg Lodge A. F. and A.M. performed the last rites for a departed brother. Pall-bearers were: Adam Froats, D. L. Collison,,, Ezra McMil'an, Jas. McMillan, Jas. D. Becksted, Jas. Cunningham. Honorary bearers: Ford Cunningham, Donald Hess, Clinton Stewart and Edwin Johnson.

Many beautiful floral offerings received by members of the bereaved family bespoke the high esteem in which deceased was held. The remains were placed in Wallace's vault Williamsburg, pending burial in Williamsburg cemetery in the spring

WINCHESTER MAN'S DEATH RULED ACCIDENTAL

A verdict of accidental death when struck by a westbound train on the morning of Feb. 8th, with no blame attached to the crew, was returned at the inquest held into the death of Hamlet A. O'Neil, 23-year-old son of Mr. and Mrs. John ONeil of Winchester. O'Neil's body was found on the railway tracks near the highway crossing, south of Winchester by the crew of a freight The inquest was presided over by the chief district coroner. Dr. P. McLaughlin.

Out 15 Minutes.

After hearing the evidence of 13 witnesses, the jury retired for 15 minutes and brought in the following verdict: "We, the members of the jury, met to inquire into the causes of the death of Hamlet A. O'Neil and have decided from the evidence received that the said Hamlet O'Neil came to his death as a result of being struck by westbound passenger train, No. 21, on the early morning of February 28. We attach no blame to the crew of the said train."

Dr. J. J. McKendry, who examined the body, stated that death was due to severe scalp wounds on the left side of the head. In his opinion death was instantaneous and was caused by some short or blunt instrument which struck the man with severe force.

Telesphore Demuy of Smiths Falls engineer on the passenger train that is believed to have struck O'Neil, testified that he did not see anyone on or near the tracks as he approached the station. He said the train was travelling 25 miles an hour as it approached the crossing and seven miles an hour when passing the station. He had sounded the whistle as he approached the local C.P.R. yards, and the wig-wag signals were in operation when the train crossed the highway.

Went to Station Together

Jack VanBridger testified that O'Neil had accompanied him to the station on the evening in question, and that while waiting for the train to arrive, O'Neil had got out of the car, saying that it was too warm and he would start walking back to town. VanBridger last saw him walking down the driveway toward the highway.

Simon Deetan of Smiths Falls, engineer on a freight train, in his evidence said that he had brought his train into Winchester about 5 a.m. on Feb. 8, and was stopping to drop off a car on the siding when he noticed an opject, which he believed to be the body of a man, lying in the center of the tracks, directly in the path of his locomotive. The train was almost stopped at the time, but before he could bring it to a complete stop, the engine and four cars had passed over the body. He notified the other members of the crew and upon investigation, found that the man had been dead for some time, as his clothes were frozen to the ice on the railway ties. Mr. Deetan's evidence was corroborated by A. W. Bourbonais and Ivan Arnold, trainmen, and R. Arnold, conductor, on the same train.

Others who gave evidence were: Provincial Officer Frank Rose, John O'Neil, father of the dead man; J. L. Dixon, undertaker; Hubert Summers and Silas Bellinger, section men, and Donald Harper.

The jury was composed of Walter Moffatt, foreman, W. J. Stewart, H. H. Agnew, Myron Davidson, Wesley Barkley, A. E. Goodfellow, Ernest Christie, William Leslie and T. O. Keys.

MRS. H. STRADER HONORED BY W.M.S. AT IROQUOIS

Despite the icy condition of the streets which made them almost impassable, there were fifty members and visitors present at the February meeting of the United Church Women's Missionary Society, which was held at the home of Mrs. R. J. Ellis, King street.

The meeting opened with the president, Mrs. James Benton, giving the scripture reading. Mrs. I. J. Pitt and Mrs. William Holmes rendered two vocal duets. Mrs. Arthur Robertson read a letter she received regarding the sale of clothing which is to be shipped in June. Miss Jessie Everett gave a recitation, "The Song of the Market Place," which was much enjoyed. Mrs. Arthur Robertson gave a missionary reading entitled "Mrs. Rush at a Branch Convention."

One of the most pleasant features of the program was a presentation to one of the oldest members of the society, Mrs. Henry Strader, who is always present at the meetings. Mrs. L. Merkley, on behalf of the society brought greetings to Mr. and Mrs. Strader, who are celebrating their fifty-seventh anniversary. The presentation was made by Mrs. A. Binion.

GIVES HIS LIFE TRYING TO SAVE HIS FAMILY

Trapped in his burning home when he delayed his exit apparently in order to see that his wife, four children and sister-in-law had reached safety, Rowat Christie, 37-year-old laborer, perished when his little log home at Bedell Junction, one and a half miles south of Kemptville, was destroyed by fire at six o'clock in the morning.

His wife and four children, all suffering from burns, were rushed by ambulance and automobile to the Ottawa Civic Hospital. Mrs. Christie and one of the children were not expected to live.

The body of the father, burned beyond recognition, was found in the ruins at the foot of the stairs. Searchers believed he had attempted to make his way upstair to see if the children had escaped, when he was overcome by smoke and fell unconscious at the foot of the stairs.

He and his wife, Pauline and Miss Hilda Thompson , 24, sister of Mrs. Christie, were sleeping downstairs, while Betty and Earl were sleeping upstairs.

Miss Thompson escaped unhurt after picking Pauline from a bed and tossing her out the window.

The outbreak is believed to have started when a quantity of coal oil which the son, Carman, was using to light a fire in the kitchen stove exploded, sending a sheet of flames about the small kitchen. The flames spread rapidly, and soon the entire building was afire.

Miss Thompson said she was awakened by a crackling noise and found the room filled with smoke. She took the youngest child from its bed and, breaking a window, tossed the child outside. By this time Carman had roused his mother and father. The mother made her way through the smoke-filled house to the upstairs room where Betty and Earl were sleeping. By this time the flames wee licking at the walls of the upstairs room. Her escape cut off by means of the stairs, Mrs. Christie dropped Betty from the upstairs window which had been broken by her son, Earl, and after he was safely out, jumped from the window herself. Before she managed to escape she was badly burned as were the two children.

Escape was made more difficult by the fact that the front door of the small home was closed up for the winter months. It was well banked by earth and could not be opened. The other door at the back of the house served os the only means of exit.

The late Mr. Christie was born in Oxford township and had lived in that district all his life. He had been employed on highway construction two years ago, but since then had done little, having been unable to find employment. He was a mmber of the Anglican church at Kemptville.

His wife, formerly Vera Thompson, was born at Acton's Corners. He also has two brothers, Harold of Heckston and William of Kemptville, and his father, Herman Christie of Oxford township.

St. James' United church, Kemptville, was filled to capacity when representatives of all denominations gathered to pay tribute to the memory of Rowal Christie, who perished when his home burned at Bedell last Friday morning, and his three-year-old daughter, Pauline, who passed away at the Ottawa Civic Hospital on Saturday as a result of burns suffered. The funeral was conducted by Rev. A. G. Wakelin, with a full choir in attendance. Interment was in the Parish cemetery.

In the hospital at Ottawa are Mrs. Christie and three children, Carman, Betty and Earle, who are still in a critical condition.

MEN WANTED

If you are ambitious, this is for YOU! SUCCESS GUARANTEED! No risk selling line of 200 popular products in exclusive territory! Join our sales force for profitable wages. 750 men average income of $35.00 weekly! For free particulars, without obligation, WRITE TODAY. FAMILEX CO., 570 St. Clement St., Montreal.

OTTAWA WILL HALT PEDDLING OF OATS

The Dominion Department of Agriculture is moving to stop the sale of an un licensed variety of oats known as Don de Dieu (Gift of God) which according to the claims of the promoters, will yield as high as 300 bushels an acre, but tests made by three Dominion experimental farms prove substantially otherwise.

The department said that efforts were being made in both Eastern and Western Canada to peddle the oats at $5 a bushel or three pounds for $1.00

Action by the Dominion department followed circulation in Quebec of a notice from the Provincial Department of Africulture headed "Farmers, Beware!"

CEDAR GROVE

Mr. and Mrs. Alvina Crites of Farrans Point were over night guests of Mr. and Mrs. J. Beaupre and Miss Jean, Thursday night.

Mr. and Mrs. Fred Gallinger and Mr. and Mrs. Clifford Gallinger of Gallingertown, were guests of Mr. and Mrs. Fred Dafoe and Miss Greta on Saturday.

Miss Edith Black of Colquhoun, called on Miss Jean Beaupre on Friday afternoon.

Mr. and Mrs. Frank McConnell and Mr. and Mrs. Chas. F. Dafoe visited Mr. and Mrs. Garnet Gallinger of Gallingertown on Sunday.

Mr. and Mrs. Hunter and son, Alex, were guests of Mr. and Mrs. Nemeith, Gallingertown, on Sunday.

Mr. and Mrs. Fred Dafoe and Miss Greta were guests of Mr. and Mrs. Elmer Jannack, Morrisburg, on Sunday.

Mr. and Mrs. Milton Crites and son, Elburn, were Sunday visitors of Mr. and Mrs. J. Beaupre and Miss Jean.

Miss Greta Dafoe was the guest of Miss Dorothy Swerdfeger, Second Con., on Friday.

Mr. and Mrs. Garnet Dennison were visitors of Mr. and Mrs. Geo. Dennison of Archer on Sunday.

Mr. Lawrence Steele of Newington, spent the week end with Mr. and Mrs. Willis Werely and family.

Mr. and Mrs. W. A. Werely and sons Lloyd and Basil were tea guests Friday evening of Mr. and Mrs. J. Beaupre and Miss Jean.

Mrs. Frank Dafoe is spending this week with friends in Iroquois.

Mr. and Mrs. J. Beaupre and Miss Jean called on Mr. and Mrs J. Markell, Aultsville, on Saturday.

Mr. and Mrs. Milton Countryman of Bush Glen, called at Mr. Frank Dafoe's on Sunday.

GALLINGERTOWN

Mrs. Andrew Collins spent the week end in Montreal, recently, with Mr. and Mrs. Fred Geick and Misses Beatrice and Florence Collins.

Misses Helen and Edith Alguire and Arnold Alguire, of Cornwall

DIES IN FORT WILLIAM

A veteran of C.P.R. construction throughout western Canada, Charles Clark Hegel, native of Morrisburg, died this week in hospital at Fort William, Ont., aged 81 years, after an illness of five weeks. While still a young man he went to Prince Arthur's Landing (Port Arthur) and served as a stonemason. For 25 years he was bridge and building foreman with the C.P.R. on construction between the Lakehead and Vancouver.

Centre, have returned home, after spending some time with Mr. and Mrs. Bernard Kyer.

Mr. and Mrs. A. C. Burton, of Ottawa, are spending some time with Mr. and Mrs. William Neill and family.

Mr. and Mrs. Kenneth Gallinger and daughters, Misses Keatha and Frances Gallinger, spent Sunday with John Cameron, Osnabruck Cente.

Rev. Mr. Howe of Aultsville was Sunday dinner guest of Mr. and Mrs. Jack Edwards.

Mrs. Ed. Goulin is spending some time with her daughter, Mrs. Delmer Wilson, and Mr. Wilson, of Williamsburg.

Mr. and Mrs. Bernard Kyer spent Sunday with Mr. and Mrs. Reuben Gallinger, Bush Glen.

David Warner and daughter Lily of Osnabruck Centre, and Mrs. Andrew Collins, spent Tuesday with Mr. and Mrs. William Neill and family.

DRY CLEANING

on Ladies and Gents; also Pressing done. Alterations and repairs on your suits, and old ones dyed as you want them. At my residence, Stvilla Tourist Home.

FRANK STEWART,
Tailor,
Morrisburg — Ontario.

THE RAMSAY COMPANY
Registered Patent and Trade-Mark Attorneys.
Free Information, any Country..
273 Bank Str., OTTAWA, CANADA

DR. CURRIE
DENTIST
Office over Bradfield's---Phone 150

R. F. LYLE, K. C.
Barrister, Solicitor, Notary, Etc
Solicitor for Village of Morrisburg
Barry Block, Main Street,
MORRISBURG -- ONTARIO

IRWIN HILLIARD, K. C.
BARRISTER, SOLICITOR, Etc.
Bank of Montreal Building
MORRISBURG - ONTARIO

ARTHUR FLYNN
BARRISTER, Etc.
MORRISBURG - ONTARIO

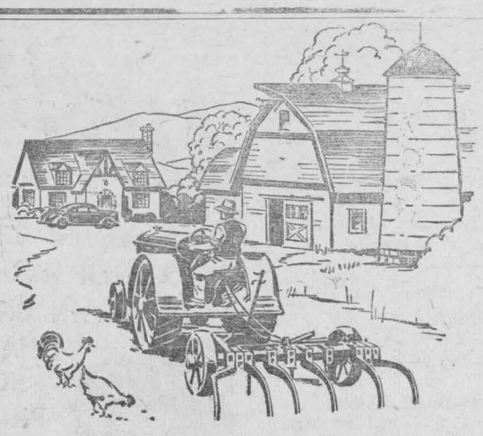

BORROWING AT THE BANK
for better Profits

FARMERS NEEDING MONEY to finance improvements which good business judgment approves, are invited to consult with our nearest branch manager.

The Bank of Montreal recognizes the need of farmers to keep their properties from becoming run-down and their equipment from becoming obsolete.

Borrowing to keep your farm in good working condition should be *profitable;* it is a *constructive* use of credit.

Our local branch managers are familiar with the needs of farmers in each locality. They welcome applications for *loans* having a *constructive* purpose.

BANK OF MONTREAL

ESTABLISHED 1817
"a bank where small accounts are welcome"

MODERN, EXPERIENCED BANKING SERVICE . . . . *the Outcome of 120 Years' Successful Operation*

Morrisburg Branch: W. D. S. THOMAS, Manager

Williamsburg Branch: D. K. M. STEWART, Manager

11

TELEPHONE TALKS IN THE WATSON FAMILY



"MY DAD *can talk farther than* YOURS!"

When Donnie Watson's father greeted him over the telephone from 500 miles away, Donnie was impressed no end. He couldn't resist boasting a bit to his next-door neighbour and playmate.

Whenever you're called out of town, do as Bob Watson does — telephone home. It brings peace of mind at a trifling cost.

Reductions in telephone rates—local and long distance — in 1935, '36 and '37 have effected savings to telephone users in Ontario and Quebec of nearly one million dollars yearly.

THE BELL TELEPHONE COMPANY OF CANADA — LOCAL LONG DISTANCE TELEPHONE

Farmers, Attention!

We would like to meet a limited number of progressive farmers who would like to increase their annual income very materially growing one acre or one half acre of a fancy variety of Red Raspberry. The berries may be sold on your local market or shipped to dealers recommended by us in Ottawa and Montreal.

Strong 2 year government certified plants will be furnished for spring planting 1938 on attractive payment terms. The variety to be grown is outstanding in every way. During the summer of 1937 many plantations yielded from 8,000 to over 10,000 pint boxes tothe acre.

This offer is limited to a few farmers of first class standing and replies must be mailed to Box 339, Leader, on or before March 7th. A personal visit will be made at your home and the whole business explained, from growing to marketing.



● Want to surprise the family with a new dinner-time treat? Serve them a tasty dish of Dried or Pickled Canadian Fish.

No matter where you live, your dealer can get you such Dried Fish as Cod, Haddock, Hake, Cusk and Pollock, and such Pickled Fish as Herring, Mackerel and Alewives . . . in perfect condition. Interesting recipes can be used for every one of these fine fish. Fish is a wonderful health food, good for every member of your family. It is the great source of proteins that help build sturdy, healthy bodies.

Serve Dried or Pickled Canadian Fish to your family often . . . they will enjoy it . . . and you will find it economical, too.

DEPARTMENT OF FISHERIES, OTTAWA.

Ladies!



WRITE FOR FREE BOOKLET

Department of Fisheries, Ottawa.
Please send me your free 52-page Booklet, "Any Day a Fish Day", containing 100 delightful and economical Fish Recipes.
271
Name.....
Address.....
.....WD3

ANY DAY A FISH DAY

Our Correspondents

WILLIAMSBURG

Mr. a ndMrs. Donald Hess were last Sunday visitors with the latter's mother, Mrs. Lillian Beckstead and Mr. and Mrs. Ross Beckstead.

Rev. C. A. Adey and Mrs. Adey were recent visitors at the United Parsonage at Brinston with Rev E. C. Lacey and Mrs. Lacey.

Mr. and Mrs. Chas. Dowland, Mr. Hugh Thompson and Mr. and Mrs. Edmund Thompson attended the funeral services of the late Mr. Sydney Thompson held last Sunday afternoon in the Presbyterian church at **Dixon's Corners.**

The regular monthly meeting of the Williamsburg Women's Institute will be held on Thursday evening, March 3rd at the home of the Misses Almeda and Sarah A. Whitteker. Roll call—"An Irish Joke," Mr. Lyle Schell will give a talk on the topic—"Irish Folk and Their Habits," Mrs. Ora McIntosh will give a demonstration on bandaging. The ladies of the community are invited to attend these meetings.

Mrs. Isaac Barclay of Cornwall spent a few days last week the guest of her mother, Mrs. R. C. Casselman and Mr. and Mrs. Claude Casselman.

Mrs. Alfred Casselman is spending a couple of weeks in Ottawa visiting with her daughter, Mrs. Eva Casselman and Mrs. Clarence McKiddie and Mr. McKiddie.

Mr. and Mrs. Lynden Shannette of Ottawa were Sunday visitors at the home of Mr. and Mrs. Merle McIntosh. They were accompanied home by the latter's mother and sister, Mrs. Peter McIntosh and Miss Beatrice McIntosh.

Messrs. Isaac McIntosh and Aden McIntosh spent a couple of days last week in Ottawa and were guests of the former's sister and brother, Mrs. **Alice Strader and Mr. and Mrs. J.** W. McIntosh.

Mr. and Mrs. Fay Merkley and family of Millar's Corners were visitors last Sunday with Mrs. Merkley's father, Mr. A. Webb and Mrs. Webb.

Mr. Albert Hollister of Farran's Point visited last week at the home of Mr. and Mrs. Claude Casselman.

Visitors on Sunday last at the home of Mr. and Mrs. Frank Casselman were: Mr. and Mrs. Edwin Whitteker and Mr. Floyd Whitteker, Mr. Wm. H. Lane of Bouck's Hill, Mr. Melville Tennant and Miss Bessie Grayburn, all of Ottawa.

Mr. Lorne Henderson motored to Richmond last Sunday and was accompanied on his return by Mrs. Henderson who had spent a week there visiting with her parents, Mr. and Mrs. Geo. Leach.

Mr. Parker Locke of Queens University, Kingston, spent last week end at his home here with his parents, Dr. M. W. Locke and Mrs. Locke.

Mrs. Jack Jarvis returned to her home at North Bay this week after spending a couple of weeks with her mother, Mrs. Sara Merkley at the home of Mr. and Mrs. Geo. W. Strader.

Mrs. Hubert Barkley and baby Aileen of Dunbar is the guest of her sister, Mrs. Jake Casselman.

Miss Alice Cameron and Mrs. Edgar McIntosh were visitors this week at the home of the latter's sister, Mrs. Jas. D. Becksted, Mr. Becksted and family.

Messrs. Phil and Guy Strader spent last Saturday in Ottawa.

Born—On Wednesday, February 16, 1938, at Williamsburg, to Mr. and Mrs. Glenn Baker, a son.

Mrs. Strader McIntosh returned from New York on Friday last after spending three weeks visiting with her sister, Miss Marie Merkley and her uncle Dr. Geo. Merkley and Mrs. Merkley and Dr. Walter Merkley and Mrs. Merkley. While at Flushing, L.I., she attended the graduation exercises of her sister, Miss Marie Merkley who won the Hills Memorial Medal for stenography from Newton High School.

Mrs Florence McIntosh of Winchester Springs spent a few days last week the guest of her sister, Mrs. Ed. Casselman and Mr. Casselman.

Mrs. Joseph Shannette has the sympathy of many friends in the community in the death of her mother, Mrs. Baldwin of Inkerman.

Mr. and Mrs. Hugh Thompson were visitors to Montreal during last week end.

Mrs. M. W. Locke and Miss Orlean Weegar motored to Ottawa this week on business.

Many friends here join in expressing sincere sympathy to Mrs. Ezra Casselman and family in their bereavement in the death of their husband and father, Mr. Ezra Casselman.

Several of Dr. Locke's patients are returning to be ready for the treatments on March 1st.

Miss Florence McIntosh spent a few days in Ottawa last week visiting with her sister, Mrs. Alice Strader and family and with her brother, Mr. J. W. McIntosh and Mrs. McIntosh.

Mrs. Isaac McIntosh spent a couple of days last week the guest of her daughter, Mrs. Cecil Garlough and Mr. Garlough at their home at Nation Valley.

Many friends in this community join in expressing sincere sympathy to Mrs. Ross Hanson and family in the death of their husband and father, Mr. Ross Hanson.

We regret to report the illness of Mr. Heber McIntosh of Winchester Springs. His many friends here hope for a speedy recovery.

Mrs. Lillian Beckstead spent Wednesday of this week at Winchester Springs with her daughter, Mrs. Heber McIntosh and Mr. McIntosh.

The many friends in this community of Mrs. Henry Garlough will be pleased to learn that she is able to be about again after her recent illness.

Born—To Mr. and Mrs. Dwight Tupper, February 20th, 1938, a son.

Mr. Ed. Beckstead is spending a few days with his daughter, Mrs. Stacey.

Mr. Willie Tupper and mother spent Monday of this week at Mr. and Mrs. Ernest Beckstead's of Grantley.

PAYNE VALLEY

Mr. and Mrs. Wendall Henry and family of Berwick, visited the latter's brother, J. D. Shaver and Mrs. Shaver.

Donald Shaver and Neil McMillan spent Saturday in Cornwall.

Quite a number from here attended the funeral of Mrs. Duncan Cameron, Finch. The service was conducted at the home by Rev. W. E. Davies, of St., Luke's Presbyterian Church. The family and other friends have the sympathy of the community.

Mr. and Mrs. James McMillan and sister, Cassie, spent Wednesday evening with Mr. and Mrs. Clifford Eligh.

John MacIntyre called at the home of George Eligh on Sunday.

Dr. McLeod, Finch, ,called at the home of Mr. and Mrs. Hughie Cameron on Saturday evening.

J. D. Shaver called at Hughie Cameron's on Friday evening.

The friends sympathize with Mrs. Dan Campbell in the loss of a loving mother, Mrs. John M. McLennan, Maxville.

Miss Cassie McMillan and Mrs. Clifford Eligh visited Mr. and Mrs. D. P. Cameron and Mr. and Mrs. Earie Bicks on Thursday.

Mrs. Dan Campbell has returned home, after spending the week with her mother and sister at Maxville.

Miss Florence McRae attended a reception at Crysler one evening last week.

Mr. and Mrs. Harris Rupert and Margaret Rose called on Mr. and Mrs. Colin Cameron on Saturday.

Mrs. Lyle Hunter, Morewood, spent Saturday evening with Mr. and Mrs. Harris Rupert.

Little Miss Muriel Cameron spent the past week with Mr. and Mrs. Harold Cameron.

Bill Campbell, of Avonmore, visited his brother, Dan Campbell and Mrs. Campbell on Sunday.

Mr. and Mrs. John Bush, Mrs. W. J. Cameron and Mr. and Mrs. Joe Cameron, of Finch and Miss Clara Anderson and Master Jackie Anderson of Winchester, spent Sunday afternoon with Mr. and Mrs. Albert Bush.



CHURCH ROAD

Miss Nellie Barkley returned to her home at Glen Becker after spending some time with Mr. and Mrs. W. M. Styles.

A large number attended the funeral service of the late Jack Henophy at St. John's Church, Riverside, on Sunday afternoon. Much sympathy is felt for the bereaved family.

Mr. Claude Crowder has been quite ill but is now much improved.

Mrs. Ralph Schwerdfeger spent Tuesday afternoon with her sister, Mrs. H. McHaffie.

Mr. and Mrs. M. Hyslop and Joan of Iroquois were guests of Mr. and Mrs. Simon Schwerdfeger on Sunday afternoon.

Mrs. W. M. Styles and son Jas. spent Sunday with Mr. and Mrs. H. H. Barkley.

Mrs. R. J. Schwerdfeger and Miss Mary Schwerdfeger called on Mrs. Jas. J. Styles, Saturday afternoon.

Mr. and Mrs. Clare Gallinger and little daughter of Cornwall, spent the week end at Mr. Fred Wells'.

Mrs. Fred Wells entertained a number of ladies at a rug bee last Friday.

GLEN STEWART

Mr. and Mrs. Theo. Thompson visited Mr. and Mrs. Chester McDermitt Saturday evening.

Mr. and Mrs. Thos. Duncan and Mr. Jack Johnston attended the funeral of the late Mr. W. Duncan of Hallville on Wednesday.

Mr. and Mrs. Rae Merkley and Mrs. J. Blair were Sunday guests of Mrs. Minnie Gilmer.

We are glad to report Mr. E. J. Hamilton is still on the gain and hope he will soon be home.

Mr. Jack Johnston spent Sunday in Prescott.

Mrs. J. C. Adams visited Mr. and Mrs. A. Riddell of Brinston on Monday.

Mr. and Mrs. Ross Anderson entertained a number of guests to a birthday party Thursday in honor of Eileen.

Mr. and Mrs. Francis Wickwire visited at Mr. Thos. Duncans on Saturday evening.

Mrs. Bert Torrance is spending a few days with Mrs. Eddie Hamilton.

OUR ENDEAVOUR DURING 1938

will be to extend our very best efforts to give you the finest possible value in the highest class merchandise and to be ever worthy of your Confidence and Trust.

Service measured not by Gold but by the Golden Rule.

W. O. DIXON

FUNERAL HOME

Mr Earl Gordon in charge.
Phone Morrisburg 179.
Phone Chesterville 31.

BOUCKS HILL

Mrs. Frank Casselman spent some time recently with Mrs. Will Lane.

Miss Nancy Merkley and Mr. Fred Rennick of Winchester were guests of Mrs. Frank Wells on Thursday.

Mr. and Mrs. Lorne McLatchie and children Enid and Elsine of Cornwall were week end guests of Mr. and Mrs. Fred McMillan.

Mrs. Asa Hess has returned home after spending some time with Mr. and Mrs. Frank Hess. Elma.

Mr. James Brooks is spending a few days in Toronto.

Mrs. John Clark, Mrs. Will Carr, Mrs. Emerson Carr and son Baden called at Mr. Jacob Whittaker's on Saturday evening.

Mr. and Mrs. Lloyd G. Hess spent Sunday evening with Mr. and Mrs. Fred McMillan.

Mr. and Mrs. Orrin Dillabough and Mr. and Mrs. Alex McConnell of Morewood were guests of Mr. and Mrs. Frank Wells on Thursday.

Mr. and Mrs. Fred McMillan called on Mr. and Mrs. Milton Barkley, Dundela, on Saturday afternoon.

Miss Dorothy Merkley and Mr. Cyril Smirle of Cornwall called on Mrs. Lloyd G. Hess on Monday afternoon.

Mr. Will Lane attended the cheese makers' meeting held at Peterborough this week.

Mr. Armstrong of Hammond is spending some time with Mr. and Mrs. Eldridge Perrault.

VILLAGE VIEW

Born—To Mr. and Mrs. Ernest Wells, a son, on Feb. 25th, 1938.

Mr. M. Trickey of Williamsburg were calling at Linden Barkley's home.

Congratulations are extended to Mr. and Mrs. George Robertson, Riverside, of a young son born on **Sunday, Feb. 20th, 1938.**

Miss Mildred Saddlemire of Glen Union spent the week end with Miss Josephine Deeks.

Mr. J. M. Deeks, Mr. Ed. Deeks and Miss J. Deeks spent Monday evening at E. Wells' home at Hoasic.

Mrs. John Reddick is spending a few days with Mrs. George Robertson, Riverside.

Mr. Allan Beckstead spent one day last week with his brother Milo Beckstead, who is ill at Ogdensburg, N.Y.

We are very much pleased to hear Mr. Merton Saddlemire is able to be around again after being confined in the house for some time.

Mrs. William Mattice spent Tuesday with Mrs. Lorne Mattice, Morrisburg.

Mr. and Mrs. Harvey Beckstead and family spent Sunday with Mr. Melvin Casselman and family of Riverside.

Little Ronald Merkley of Morrisburg spent a few days with his grandparents, Mr. and Mrs. Frank Merkley.

Village View friends wish Mr. and Mrs. Donald Merkley and family much success in their new home at Morrisburg, formerly the John Lahue home.

Mr. Mason Deeks spent the week end in Cornwall.

Mr. and Mrs. Chas. Fisher, Iroquois were calling on Sunday afternoon at the home of Mr. and Mrs. Edward Deeks.

Miss Ethel Reddick of the M.C.I., Morrisburg, is spending the week end at her parental home here.

GLEN BECKER

Mr. and Mrs. Frank Merkley spent Tuesday afternoon with the former's parents, Mr. and Mrs. Stanley Saddlemire.

Miss Ruth Barclay has returned home after spending the past three weeks with her Uncle and Aunt, Mr. and Mrs. Anson Williard, Maitland.

Mr. and Mrs. George Hess and family spent Saturday evening with Mr. and Mrs. Clarence Loucks and family.

Mr. and Mrs. Neil Hunter and family spent Sunday with Mr. and Mrs. Michael Casselman.

The Misses Mildred and Ruth Saddlemire spent Friday evening for tea with their friend, Miss Jean Beckstead.

Mr. and Mrs. Oscar Coughler spent Sunday with their son Mr. and Mrs. Ralph Coughler.

Miss Audrey Saddlemire and Mrs. Stanley Saddlemire spent Tuesday forenoon with Mrs. Albert Beckstead who is seriously ill at her home.

Mr. Donald Beckstead of Williamsburg spent Sunday with his parents, Mr. and Mrs. Allan Beckstead.

Mr. and Mrs. Anson Williard spent Sunday with Mr. and Mrs. Melvin Barclay.

Mr. and Mrs. Frank Merkley and family spent Wednesday evening for tea with Mr. and Mrs. Stanley Saddlemire.

Mrs. Clarence Loucks spent Tuesday afternoon with Mr. and Mrs. Michael Reddick.

Mr. and Mrs. Geo. Hess and daughters Leona and Bonnie, called on Mr. Abraham Hess' on Sunday last.

Rev. and Mrs. C. A. Adey spent Tuesday afternoon at Mr. and Mrs. Merton Saddlemire's.

Congratulations are in order for Mrs. Mary E. Saddlemire who celebrated her 84th birthday on Tuesday last.

THE STORY OF EYESTRAIN

(Continued)

Other types of eyestrain cause headaches: inflamed eyes, styes on the lids, itching and burning of the eyes, pain i nthe eyeballs sensitiveness to light, difficulty in concentrating on close work, difficulty in concentrating at distant points; the latter sometimes noticeable in driving a car.

Eyestrain, in whatever form it takes, is a symptom of trouble somewhere in the visual function more or less serious.

(To be continued.)

J. MILES WHITTEKER

- Optometrist,

WHY CHEVROLET HAS THE BEST ENGINE for a LOW-PRICED CAR

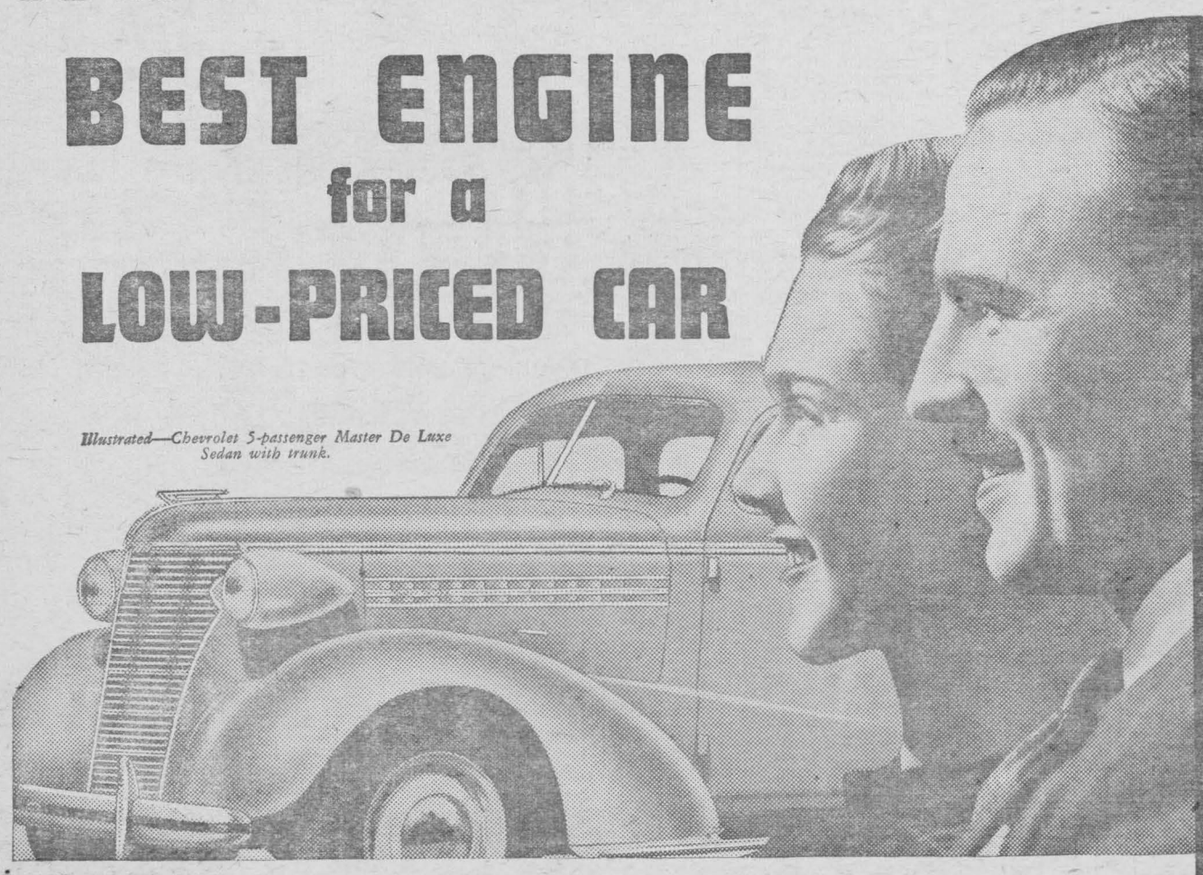

Illustrated—Chevrolet 5-passenger Master De Luxe Sedan with trunk.

MODERN MODE STYLING

PERFECTED HYDRAULIC BRAKES

GENUINE KNEE-ACTION

ROOMIER ALL-SILENT ALL-STEEL BODIES

VALVE-IN-HEAD ENGINE

FISHER NO-DRAFT VENTILATION

NEW TIPTOE-MATIC CLUTCH

BECAUSE the Valve-in-Head type engine is the most *efficient* known, it's the kind you find in record-breaking racing cars, speed boats, airplanes . . . *and on the new Chevrolet!*

Valve-in-Head efficiency means that more power is developed from gasoline. Or you can put it this way . . . Chevrolet gives owners *up to 27 miles per gallon of gas*—without sacrificing the full 85-H.P. performance needed for acceleration, hill-climbing and smooth cruising speed.

Add to this the fact that Chevrolet's exclusive Valve-in-Head Engine cuts down oil consumption to a new low minimum—reduces carbon formation—is famous for dependability . . . And there you have the reasons why a Valve-in-Head Engine is the very best kind for a car that emphasizes low running and upkeep costs.

Come to our showrooms today. Take the wheel and experience the thrill of Valve-in-Head *power!* Prove for yourself its matchless *economy!*

CHEVROLET C-888

PRICED FROM $820

(2 Pass. Master Business Coupe)

Master De Luxe Models from $892

Delivered at factory, Oshawa, Ontario. Government tax, freight and license extra. Easy payments on the General Motors Instalment Plan.

D. MELVIN, WINCHESTER.
ASSOCIATE DEALER
MELVIN'S GARAGE, MORRISBURG.

SPECIAL!

Oh Amber HONEY 45¢ Pail

Becksted & Rae

PHONE - 79

Orders Delivered Promptly

Kropp's Harvest Meal	25c	Western Steer Round Steak, lb.	15c
Puffed Rice or Puffed Wheat, lge. pkg.,	10c	Western Steer T-Bone Steak, lb.	19c
Wheatine, 2 lb. pkg.	15c	Rolled Beef, lb.	15c
Mild Canadian Cheese	20c	Headcheese, lb.	15c
Saur Kraut lge. tin	10c	Bologna, lb.	15c
Refugee Green Beans,	10c	Duff's Pure Lard, 2 lbs.	25c
Wax Beans	10c	Swift's Minute Steaks lb.	23c
Diced Beets	10c	Middagh's Sausage, lb.	15c
Bananas, lb.	07c	Fresh Pork Chops, lb.	22c
Shoulder Pork Roast, lb.	17c		

Picadilly THEATRE Williamsburg

MATINEES ON MONDAY, WEDNESDAY & SATURDAY ONLY.

THIS FRIDAY AND SATURDAY, FEB. 25—26

ARIZONA GUNFIGHTER" with Bob Steele and Jean Carman—Your action ace is back again—scouring the range for a cringing killer of the bad lands.

ALSO "MOTOR MADNESS" with Rosalind Keith and Allen Brook in an exciting story of fast action and tense drama.

MONDAY AND TUESDAY, FEB. p8 & MAR. 1.

...."FORGET ME NOT". Hear the idol of the musical world, Beniamino Gigli, whose golden voice has enchanted millions, with Joan Gardner and Jeanne Stuart, in a magnificent entertainment to thrill the hearts of all.

WEDNESDAY AND THURSDAY, MAR. 2 & 3

...."NIGHT CLUB SCANDAL". An exciting story with suspense and melodrama and comedy, with John Barrymore, Lynne Overman, Louise Campbell and Charles Bickford.

FRIDAY AND SATURDAC, MAR. 4 & 5.

A great treat in store for you—**"BOOTS and SADDLES"** with the ever popular Gene Autry, riding and singing his way to new glory. An autographed fan photo for each of our customers, of this famous star — and a second feature, "COUNTERFEIT LADY" with Ralph Bellamy and Joan Perry. Come early to be sure of Gene Autry's autographed photo.

Of Special Interest to Women Readers

POWDER . . .

By REX BEACH

CHAPTER I

Ben Furlong came to the Southern oil fields looking for work. He was very dusty and quite hungry when at last he stopped in at the Durham House.

This was a rather better-looking place than the average Texas homestead, and when he knocked at the kitchen door a girl appeared who was very much better-looking than the average Texas homesteader. She was, in fact, a very pretty girl.

She readily fetched Ben a drink of water, and while he rested she talked to him. That was, no doubt, because of his smile. He informed her that he had been raised in the Pennsylvania fields and was a good, practical oil man.

There being no chores to do, Ben sat in the kitchen and chatted with the girl while she cooked something for him, and in the course of their conversation he learned that her name was Betty Durham, that her parents were dead, and that the farm belonged to her aunt, with whom she had lived ever since she was a little girl. The aunt had gone to Opportunity in the family flivver.

"Funny, you cooking for a tramp driller like me and your aunt owning acreage like this," Ben remarked. "Isn't this land on the structure?"

"Sure! It's worth a lot of money. That well over yonder"—fork in hand, Miss Durham indicated a derrick not far away—"belongs to us."

A Fishing Job

From where he sat Furlong could see that the timbers of the tower were still bright and unstained, thus advertising the melancholy fact that the well itself was not a producer, so he inquired:

"What's wrong with it? Dry?

"Dry nothing! They're not down yet. They've got a fishing job—been at it for a couple of weeks."

"Gee!" The visitor shook his head. "That's running somebody in debt."

"When the first oil talk commenced we'd of been glad to get the farm drilled on most any kind of royalty, but nobody would lease it. When they finally got ready, Aunt Mary wanted a bonus—two bits an acre—and she wouldn't listen to Uncle Joe's arguments. By and bye they offered two bits, but by that time she wanted a dollar. Then the companies got together, or the boom kind of petered out, or something, and it began to look as if Uncle Joe would be lucky to make any kind of a deal. He finally laid his ears back and leased a small block. Then he up and got killed."

"That's too bad."

"It was an accident. A powder wagon let go." The speaker's face grew wistful, she stared out across the arid countryside for a moment or two. "Uncle Joe loved me, but — Aunt Mary's his second wife; we're not really kinsfolks. It might just as well have been Maddox who got killed; he was as close to the wagon as Uncle Joe, and yet he wasn't touched. Funny, too, because he's always been afraid of the stuff and has a hunch he'll be blown up. All you have to say to him is 'powder' and—"

"How'd your aunt come to put down this new well?"

"Maddox drilled the well on the lot we leased, and after Uncle Joe was killed he quit the company and sort of took charge of things for Aunt Mary. It wasn't a big well, but the royalty is enough to pay for this one. I won't cook any more ham and eggs, so you'd better make the most of these. Yes, and you'd better come and get them; they're done." Miss Durham set a plate on the table and Furlong drew up his chair.

None Too Cordial

With the curiosity natural to his calling, the visitor inquired more specifically about the nature of the mishap that had halted Maddox's progress, but he learned little. He inferred, however, that the royalties from the first well were dwindling at an alarming rate and that any considerable delay in completing the new well might therefore result in ruin to the owner. It was a prospect that naturally gave Betty and her aunt grave concern.

When Ben had finished eating he said: "Maybe I can give this driller of yours some help. I've worked on a good many fishing jobs. D'you think he'd let me try?"

"He will if I tell him to," the girl declared. "He's tried everything anybody has told him to try. Who knows? Maybe you can do it."

The speaker put on her sunbonnet and together she and Furlong went across the valley to the well.

Tiller Maddox was a swarthy man of about thirty-five; his eyes were bold and black and set close together. He greeted the Durham girl with an easy familiarity, a suggestion of proprietorship that gave the visitor cause for thought, but towards Furlong he was none too cordial and when Betty explained the reason for the latter's presence Maddox frowned.

"Another wise guy, eh? Every rope-choker in ten miles has been tryin' to show us how smart he is. What d'you know about fishin', stranger?"

"Not much," Ben confessed, "but I've had some luck."

"Oh, I've had plenty of luck, myself!" Maddox asserted. "But I never had any good luck letin' strangers monkey with my work. If you jim up the well, I take the blame."

"I won't jim anything."

"What'll you charge for this here miracle of yours?"

Impatiently Miss Durham exclaimed, "What's the difference how much he charges if he can do—"

"I've been paid for any help I can give you," Furlong declared. "Probably I can't do anything, but so far I don't even know what's wrong. Do you mind telling me?"

"We've got a bolt in the hole."

"A bolt?"

"Sure! A six-inch steel bolt. It worked loose and dropped out of a tool."

"That's a new one," Ben admitted. "Why don't you drill it out, pound it to pieces?"

A Bit of Experimenting

Maddox grinned. "That's what we been tryin' to do, but it's tempered harder than the bit. It dulls every tool we use and all we been doin' for two weeks is sharpen steel."

"Can't you drill past it?"

"How you goin' to sidetrack a six-inch bolt loose in the bottom of a hole?"

"You can drive it into the wall."

"Oh, you can, can you? We're into a stratter of iron pyrites an' the rock's dam' near as hard as the bolt. It's much as ever a tool will cut it at all. That bolt just shifts around in the bottom of the hole like it was in a steel sup, an' it's too small to grapple. I s'pose we could get holt of it with some fancy kind of a magnet if we could get holt of some fancy kind of a magnet that would get holt of it." Again Maddox grinned.

(To be continued)

'Teen Age Girl Is Chess Genius

World's Champion Who Defeated Her at the Game Declares She's a Prodigy

Whiskers and lines of wisdom always went with the popular conception of topflight chess players until dimpled Elaine Saunders, age 12, came along.

She met Dr. Alexander Alekhine, the world champion, in a tournament at Twickenham, England, and while he defeated her he said afterwards she was a genius and caused him a lot of trouble.

For the last two years she has been champion of the open chess tournament for girls of all nationalities under 21 years. She started playing chess seriously when she was six years old and her mother says she took to the game as easily as most children master tiddley-winks.

She likes the company of grown-ups rather than children and thinks "a lot of games you have to play at parties are silly." She doesn't like party frocks, because "you usually catch cold and have to have medicine and doctors."

A London columnist, discussing the child, said precocity in chess is no new thing. "Most of the famous players began playing as children," he wrote. "It is curious that only in chess, music and mathematics are true infant prodigies found—and still more curious that so many eminent musicians, from Philidor in the 18th century, have been brilliant chess players."

Supper FAVORITES

Man does not live by bread alone. That is to say, not by plain bread. Quick breads are a delightful substitute for bread and a welcome change in the diet. They are easy to make and delicious to eat, especially when served hot.

Here is a recipe which will serve as the basis for many unusual variations of the quick bread theme.

Baking Powder Biscuits

2 cups sifted flour
2 teaspoons baking powder
½ teaspoon salt
4 tablespoons butter or other shortening
¾ cup milk (about).

Sift flour once, measure, add baking powder and salt, and sift again. Cut in shortening. Add milk gradually, stirring until soft dough is formed. Turn out immediately on slightly floured board and knead 30 seconds, or enough to shape. Roll ¼ inch thick and cut with floured 2-inch biscuit cutter. Bake on ungreased baking sheet in hot oven (450 degrees F.) 12 to 15 minutes. Makes 15 biscuits.

Here are some of the variations of this basic recipe which clever cooks can use to make really professional looking quick breads:

Sausage Rolls

18 sausages
1 recipe baking powder biscuits

Pan-broil sausages until well browned. Prepare biscuit dough as directed and roll 1-8 inch thick. Cut in 2-inch squares. Cut sausages in half; place one-half in centre of each square. Fold dough over sausages, pinch edges together, and shape into roll, leaving ends open. Place on ungreased baking sheet; bake in hot oven (450 degrees F.) 12 to 15 minutes. Makes 3 dozen rolls.

You can elaborate on this simple recipe to make dainty, tasty tea rings.

Cheese Roulettes

1 recipe baking powder biscuits
Melted butter
1 cup grated Canadian cheese
Salt
Paprika

Prepare dough for baking-powder biscuits as directed. Roll into oblong sheet, 1-8 inch thick. Brush with melted butter. Spread cheese evenly over dough. Sprinkle with salt and paprika. Roll as for jelly roll. Cut in ¾ inch slices and place on greased baking sheet. Bake in hot oven (425 degrees F.) 15 to 20 minutes. Serve hot. Makes 18 roulettes.

If you want something really tasty and different to accompany a salad plate supper, here is the answer.

Bismarck Tea Ring

1 recipe baking powder biscuits
½ cup raspberry jam
1 cup sifted confectioners' sugar
2 tablespoons milk (about)
2 tablespoons raspberry jam.

Prepare dough for biscuits as directed. Roll into oblong sheet, 1-8 in. thick. Spread evenly with raspberry jam. Roll as for jelly roll; bring edges together to form ring and place on baking sheet covered with greased brown paper. With scissors, cut one inch slices, almost through ring, turning each slice cut-side up and pointing outer edge. Brush with melted butter. Bake in hot oven (400 degrees F.) 30 minutes, or until done.

Combine sugar, milk and jam for glaze. When ring is baked, remove to cake rack, and while hot, spread with glaze. Serve warm. For plain glaze, the 2 tablespoons raspberry jam may be omitted.

Butterscotch Pecan Rolls

1 recipe baking powder biscuits
3 tablespoons butter
1-3 cup brown sugar, firmly packed
4 tablespoons butter
4 tablespoons brown sugar
½ cup chopped pecan nut meats

Prepare dough for biscuits as directed. Roll ¼ inch thick. Cream together butter and sugar and spread on dough; roll as for jelly roll and cut in 1-inch slices. Melt 4 tablespoons butter in 8 x 8 x 2 inch pan, add 4 tablespoons brown sugar, and mix well; sprinkle nut meats over top. Place in pan, cut-side down. Bake in hot oven (425 degree F.) 15 minutes; then decrease heat to moderate (350 degrees F.) and bake 15 minutes longer. Remove at once from pan. Makes 10 to 12 rolls.

When rolls are baked in a smaller pan, use less than 4 tablespoons butter and 4 tablespoons brown sugar for mixture in bottom of pan.

Amelia Earhart's Memory Honored

Foundation to Award Scholarships For Women In Social Service

Mrs. Franklin D. Roosevelt announced last week that she has accepted the position of honorary chairman of the national sponsors committee of the Amelia Earhart Foundation.

The First Lady said she was "very happy" to accept the offer because she feels that the women of America should not allow the famous flier's "memory to fade".

"I think that her life and work, both in social services and as a flier should remain an inspiration to the younger generation of women today and to those who will follow us," she said.

The Foundation plans to raise funds to award scholarships for women in sociology, lectures, and possibly for founding chairs in colleges on social welfare subjects.

Broaden Scope of Award

The first meeting of the national sponsors committee will be held at the White House late this month or early in March, the First Lady said.

She told her press conference that she had urged the committee to broaden the scope of the award so as to include many subjects. Miss Earhart's personality, her scientific mind and her spirit of adventure all contributed to her charm and influence, she said.

Mrs. Roosevelt reiterated her belief in equal rights for professional women and other "brain-workers" and in "protective" legislation for women in industry.

Men Spend $7.95 Less On Beauty

Than Women Do In a Year On the Average—Male No Longer "Unconcerned."

Another feminine illusion has been shattered. It was interesting while it lasted, but we women will have to stop thinking of men as self-confident, self-satisfied, and unconcerned, writes Ruth Millett.

At last we'll have to acknowledge the fact that men are uncertain creatures, as terrified of the years as we are ourselves. And almost as desperate in the attempt to exchange money for youth and attractiveness.

Anxious to Look Best

The proof that man is anxious to look his best and as young as he can comes from the group of men who make other men beautiful — scalp specialists and such. They tattled in round figures and the disillusioning truth is that Mr. Man spends almost as much in a year on beauty as the little woman spends.

If we must face you with the figures, they are $21.65 for the average man and only a trifle more, $26.95, for the average woman.

So the unconcerned male isn't as unconcerned as he would have us believe. All his pretended indifference to looks and his mumbling about "keeping fit" is just a cover-up for his need of the reassurance that women admit good looks give.

Without interrupting traffic the new 300-ton railway bridge at Acton, England, was rolled into place by 60 men.

Wedding Parlors

Group Planning "Pleasant" Rooms For Weddings Like Ones In Funeral Homes.

George R. Hart, who has married more than 5,000 couples in the last three years, announced last week at St. Charles, Mo., that he and eight St. Louis businessmen were incorporating as the George R. Hart Marriage Parlors to provide sumptuous surroundings for weddings.

"Why shouldn't people who want to get married have the benefit of pleasant surroundings instead of going to some justice's dingy basement office," he said. "When a person dies his body is taken to a beautifully furnished undertaking parlor. I tell people they are entitled to the same sort of surroundings when they are married."

Louisiana has announced the discovery of hilgardite. a heretofore unknown mineral. It is a clear, colorless borate.

2-WAY RELIEF FOR THE MISERY OF COLDS



Take 2 "ASPIRIN" tablets and drink a full glass of water. Repeat treatment in 2 hours.

If throat is sore from the cold, crush and stir 3 "ASPIRIN" tablets in ½ glass of water. Gargle twice. This eases throat rawness and soreness almost instantly.

No family need neglect even minor head colds.

Here is what to do: Take two "Aspirin" tablets when you feel a cold coming on—with a full glass of water. Then repeat, if necessary, according to directions in each package. Relief comes rapidly.

The "Aspirin" method of relieving colds is the way many doctors approve. You take "Aspirin" for relief—then if you are not improved promptly, you call the family doctor.

● "Aspirin" tablets are made in Canada. "Aspirin" is the registered trade-mark of the Bayer Company, Limited, of Windsor, Ontario. Look for the name Bayer in the form of a cross on every tablet.

Demand and Get "ASPIRIN" MADE IN CANADA

10c a day

buys a new guaranteed

REMINGTON PORTABLE TYPEWRITER

with all essential features

FREE—

CARRYING CASE

TOUCH TYPING INSTRUCTOR

Write—

Remington Rand Limited

Toronto

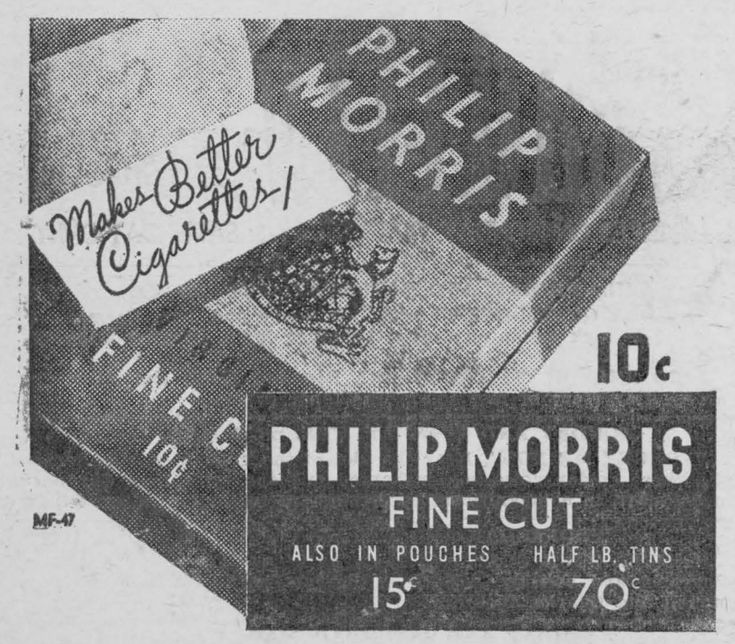

10c

PHILIP MORRIS

FINE CUT

ALSO IN POUCHES HALF LB. TINS

15¢ 70¢

MF-47

BUILD UP With



98



Nothing but the finest and purest ingredients are used in baking Christie's Biscuits, and infinite care is taken that they reach you crisp and fresh. What better Quality guarantee could you ask for than to ask for

Christie's Biscuits

"There's a Christie Biscuit for every taste"

WAKE UP LIKE A CAVE MAN

Feel Full of Life—No More Tired, Dull, Heavy Mornings

Keep your liver healthy and you'll feel great every morning. When you wake up feeling "rotten" your liver is out of order. Your liver clears the blood of poisons, separates the nourishing part of your food from the waste. Supplies energy to muscles, tissues and glands—gives out bile, the body's laxative, helps stomach, kidneys and intestines to work properly. A mere bowel movement isn't enough. "Fruit-a-tives" made from fruits and herbs, will strengthen and build up your liver like nothing else will. You'll be amazed how well you are every morning. Try Fruit-a-tives. All druggists.

FRUIT-A-TIVES LIVER TABLETS

A Fairy Sentinel That Curbs Uric Acid and Keeps Rheumatic Pains at Bay

Uric Acid is like a lurking enemy always on the prowl to discover a new victim. Without warning, you feel a stabbing, gripping pain in a knee or elbow-joint—sharp, incisive, excruciating. Don't tolerate this growing torture for another day.

One effective way to combat Uric Acid is to mix a ½ teaspoonful of Fynnon Salt in a glass of water and take it every morning. It is as if you set up a fairy sentinel to guard and protect you. Uric Acid cannot form within the body when Fynnon Salt is taken regularly, because its many remedial ingredients—such as Sodium, Potassium, Lithium, etc.—afford adequate protection. Think what it means to be relieved of Rheumatic Pains, Sciatica, Lumbago, etc.—to enjoy the uplift that comes from saying goodbye to these torturing complaints. Fynnon Salt, the famous British remedy, works with Nature because it is a combination of Natural Salts of the Earth. Try the effect of one large 75c package—Within a week you'll wonder where your Rheumatic Pains have gone to. Get Fynnon Salt from your druggist—today. If you have any difficulty getting supplies, write: Laurentian Agencies, St. Gabriel Street, Montreal. 10

FLUSH KIDNEYS STOP GETTING UP NIGHTS



IF kidney irregularities break your rest do not overlook it. For the relief of minor kidney irregularities Dr. Pierce's A-nuric Tablets have been found very beneficial. The action of this stimulant diuretic in flushing the kidneys, diluting acid, and relieving irritation has given relief to men and women in every part of Canada. Mrs. H. Mead, 61 Metcalfe St., Toronto, said: "My kidneys gave me trouble. I found sleep almost impossible, my back and limbs ached, headaches were frequent, and my hands and ankles would swell. But Dr. Pierce's A-nuric Tablets soon brought relief." Buy at drug store.



Scour your Pots, Pans & dairy Equipment with ALL COPPER CHORE GIRL

Take no substitute! 10¢ EACH AT ALL STORES

MANUFACTURED BY METAL TEXTILE CORPORATION OF CANADA, LTD. HAMILTON, CANADA

Sunday School Lesson

LESSON IX.
MEASURING A MAN'S WORTH.
Mark 5:1-17

Golden Text—How much then is a man of more value than a sheep? Matt. 12:12.

THE LESSON IN ITS SETTING.

Time—Autumn, A.D. 28.

Place.—Gersa, located on the eastern shore of the Sea of Galilee, opposite the plain of Gennesaret; a wild country.

1. And they came to the other side of the sea, into the country of the Gerasenes.

The place is one which our Lord would be likely to visit, having Capernaum in full view to the north, and Galilee "over against it," as Luke says it was.

2. And when he was come out of the boat, straightaway there met him out of the tombs a man with an unclean spirit. The whole subject of demon-possesion is admittedly difficult. Who these evil spirits were, we do not know—whether they were fallen angels, or the spirits of some of the wicked dead, or other creatures, cannot now be determined.

3. Who had his dwelling in the tombs. These were natural or artificial excavations in the rocks, frequently cut laterally in the hills and often left uncovered, which, like other caves, would be resorts for wild men and beasts. Amid all the boasted civilization of antiquity there existed no hospitals, no penitentiaries, no asylums.

Powerless to Restrain Him

And no man could any more bind him, no, not with a chain. 4. Because that he had been often bound with fetters and chains, and the chains had been rent asunder by him, and the fetters broken in piees: and no man had strength to tame him. All our laws and prohibitions are to us what his chains were to this wild man of Gadarene. "Thou shalt not," says law to us. All that law seeks to do is to prevent the outbreak of these evil passions into the sinful act and deed. All it does, in a word, is to behind the man. Nothing that man has been able to devise has been able to keep these wild passions of the human heart within bounds.

5. And always, night and day, in the tombs and in the mountains, he was crying out, and cutting himself with stones. Sin is always a destructive force in any man's life, and it especially is manifest in the terrible effects it has upon the human body.

Conflict With Demons

6. And when he saw Jesus from afar, he ran and worshipped him. Why is the man drawn as by a magnet to Jesus? He actually ran to Jesus, and prostrated himself in Oriental fashion before him. It looks indeed as if the will and power of Jesus drew the demoniac to his feet. The words of the demon accord with this involuntary approach to Jesus as the supreme master of the demon world whose will and word the demons must obey.

7. And crying out with a loud voice, he saith, What have I to do with thee, Jesus, thou Son of the Most High God? I adjure thee by God, torment me not. 8. For he said unto him, Come forth, thou unclean spirit, out of the man. Always the spirits know who Jesus is, and in a malicious fashion yell out their mysterious knowledge. So here the demon voice shouts, "Son of God the Highest." The demons are determined to publish the deity of Jesus, as if to spite him, who wanted men to arrive at this knowledge by faith in his words and works.

9. And he asked, What is thy name? And he saith unto him, My name is Legion; for we are many. Jesus, no doubt, asked this poor creature his name that he might bring him for the moment to the place where he was conscious of his own separate personality, and when his attention would be concentrated, not on the demons who possessed him, but upon his own self.

10. And he besought him much that he would not send them away out of the country. The person here speaking is one of the demons, not the demon-possessed man himself. "Out of the country," is explained by Luke's "into the abyss."

11. Now there was there on the mountain side a great herd of swine feeding. 12. And they besought him, saying, Send us into the swine, that we may enter into them. Why these demons should ask to be sent into the swine, we do not know, though we have a revelation here, as Archbishop Trench says, "of those mysterious affinities which evermore reveal themselves between the demoniacal and the bestial."

Into the Swine

13. And he gave them leave. And the unclean spirits came out, and entered into the swine: and the herd rushed down the steep into the sea, in number about two thousand; and they were drowned in the sea. It is nowhere said that the demons drove the swine down the steep place into the sea. It is just as easy, and much more natural, to suppose that against their will the swine, when they found themselves seized by this new and strange power, rushed themselves in wild and panic fear to their destruction. But in either case, whether they thus destroyed themselves, or were impelled by the foul spirits, there reveals itself here the very essence and truest character of evil, which everywhere outwits and defeats itself.

14. And they that fed them fled, and told it in the city, and in the country. And they came to see what it was that had come to pass. 15. And they came to Jesus, and behold him that was possessed with demons sitting, clothed and in his right mind, even him that had the legion: and they were afraid. 16. And they that saw it declared unto them how it befell him that was possessed with demons, and concerning the swine. 17. And they began to beseech him to depart from their borders. The utter hardness of the hearts of these people, in, on the one hand, failing to give any expression of joy and gratitude for deliverance of their fellow citizen and, on the other hand, in asking Jesus to leave their country because they were afraid that more property might be destroyed, even though it meant deliverance of human and eternal souls from the crushing power of evil, is only an indication of the utter perversity of human nature when the standards by which an act is judged are monetary and not humanistic. "They preferred the swine to the Saviour; they thought more of their material loss than of this man's moral gain. In seeking to save their possessions they are losing their souls.

Our Own Ignoble Fear

Men do not care to face the awful thought of a divine power among them. It disturbs the easy routine of customary life. We grow accustomed to our average, ordinary self, and we shrink from losing it. We are afraid to be transformed, afraid of the unknown consequences which might follow the claim of a person to the entire possession of our body, soul, and spirit, that he may do what he will with it. No, it is too urgent, too exacting, too disturbing; we beseech it to depart from our borders. It is this ignoble fear, taking a refuge within the citadel of custom, that makes the church so stagnant, so void of power and influence in the world.

For the world as a whole, milk is probably the main source of farming income. In the United Kingdom, states the Imperial Economic Committee, its value exceeds that of any other farm commodity; in the United States, and even in Canada in certain years, the value of the wheat crop is less than that of dairy production.

When some fellows can no longer afford to take their girls around and give them a good time, they marry them.

A—C

Thirteen Were Killed Here When Ammunition Exploded

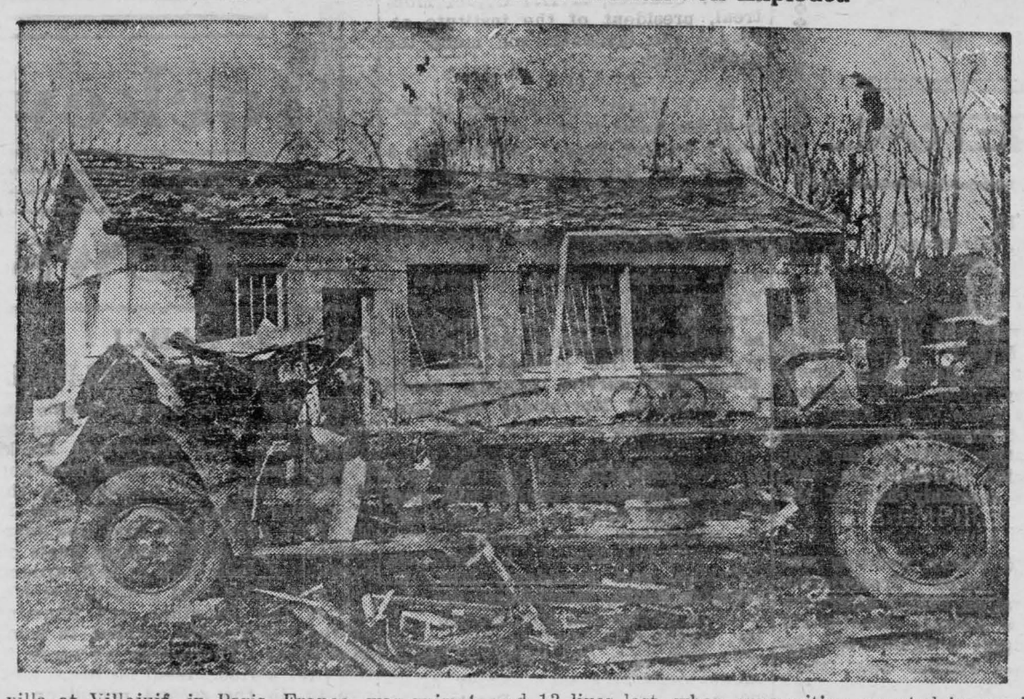

This villa at Villejuif, in Paris, France, was ruined, and 13 lives lost, when ammunition secreted in an alleged Cagoulard hideaway exploded during a raid on the cache.

Interested Foursome at California Track Take Time Out To Eat



Alfred Gwynne Vanderbilt, left, converses with Barbara Weeks as Cary Grant, next to young Vanderbilt, and Howard Hawks scan the Racing Form, during luncheon at Santa Anita track, Cal.

SO THEY SAY:

"Thinking men should realize that the world needs their help, rather than merely hopes in taking steps to avoid wars."—Thomas J. Watson.

"The sooner we learn that the national future must be builded on the normal enterprise of its people, the better for us and our children."—Glen Frank.

"The question of the education given in the schools, always important, has now become vital."—Lord Samuel.

"Every one of us can be either the malady or the remedy of our present-day society."—Mme. Chiang Kai-shek.

In California, it is not unusual to see as many as four kinds of fruit growing on the same tree as a result of budding.

Your Handwriting Tells The Truth About Your Character!

By LAWRENCE HIBBERT
(Psychologist, Character-Analyst and Lecturer)

(Ed. Note: This is the second of a fascinating series of articles by this well-known writer).

No matter how well you think you know yourself; even if you feel there is not a single possibility within you that you have not already plumbed; you will find yourself benefitted by finding out what your handwriting tells about yourself.

Some time ago, a man wrote to me, in part, as follows:

"Frankly, I am a sceptic. I know myself so well that I refuse to believe you can tell me a single thing about myself that will be news to me. Anyway, even if you do, I won't believe you! Now do your worst!"

Hardly an encouraging invitation. However, I analyzed his writing, which indicated that he was so self-centred that he had little thought for anyone but himself. After telling him this, among other things I said: "The cold truth is that you have an inferiority complex, and instead of facing it and overcoming it, you are building a fence around yourself by feeding your inner ego." I urged him to pull up the blinds that kept the light from his mind.

Shortly afterwards, he replied: "Thank you for giving me the biggest laugh I've ever had. It's a very rueful laugh, though, for it is on myself. You were right and I was wrong. Seriously, your advice was just the tonic I needed . . . You have not only placed your finger unerringly on my weakness, but you have painstakingly outlined the remedy."

To know our faults is half the battle of overcoming them. To realise the talent and potentialities that lie dormant within us is a god start towards building them up and capitalising on them.

Other people often know more about us than we do ourselves. The difficulty is to find onlookers who are really unbiassed and sincere in their opinions of us.

This is where a handwriting analysis comes in usefully. Your character is etched clearly in your handwriting.

Not alone the obvious traits, that stand out like beacon flares, but the qualities and tendencies that are latent; only partially developed—rich in promise, like a newly-discovered gold vein, but requiring to be developed and utilised.

A character analysis will unearth the ore that is lying submerged within you.

The author of the above interesting article can tell your character from your handwriting. Perhaps, too, you are eager to learn the truth about your friends? Send specimens of the writing you wish to be analysed, and enclose 10c for each specimen (coin or postal note prefered). Enclose with stamped addressed envelope to: Lawrence Hilbert, Room 421, 73 West Adelaide St., Toronto, Ont. Replies will be mailed as quickly as possible.

Farm Problems

Conducted by
PROFESSOR HENRY C. BELL
with the co-operation of the various departments of Ontario Agricultural College

Q.—"What do you advise to get the best value from barnyard manure which is taken to the field during the winter months — every if possible, spreading on the ground, putting in small piles, or in a large pile?" —L.F.B., Well. Co.

A.—There is bound to be loss from manure, no matter how it is handled. As the ammonia goes off from the manure, nitrogen is escaping all the while. When brown streams of liquid run away from the pile, a very large amount of soluble nitrogen and potash is being lost. When manure is taken to the field during the winter, if the surface of the field is not too hilly, and if the soil is well supplied with plant fibre or organic matter, very little of this valuable plant food will be lost, since the soil will catch it and hold it.

However, placing the manure in small piles means that a larger quantity of it is being exposed to drying and oxidation or slow burning than would be the case if it were kept fairly compact in one large pile. To the degree that the manure dries out and oxidizes, there is loss of organic matter. This, of course, occurs in a large pile if the pile is not fairly well tramped down. Whenever stray manure fire-fangs, there is loss of organic matter and ammonia or nitrogen.

Summary of ideas regarding the best handling of manure is that there is least loss in a large pile, provided it is kept well tramped down.

Q.—"The writer would like the following information:

(1) Suitable kinds of fertilizers for limestone soils.

(2) Formula for sour soil, i.e., proper crops that will build this type of soil up. Is a hay crop recommended?

(3) Is there such a thing as land lying so long without legume and grass crops that it will not grow them, and if so, how and by what method would one follow to get a catch of alfalfa for example?"—C.M., N. Simcoe Co.

A.—(1) As a rule fertilizers of a neutral or slightly alkaline reaction will be most suitable for use on limestone soils. This would include fertilizers which obtain most of their nitrogen from Sulphate of Ammonia (which is acid in reaction). The idea is not to change the soil to acid reaction, but if lime predominates too much in the soil, there is danger that phosphates which otherwise would be available would be locked up in the tri-calcic or unavailable form.

(2) On soils that are sour or acid in reaction, the range of crops that can successfully be grown is not as large as that for neutral or alkaline soils. A list for slightly sour soils would include: Soy beans, Oats, Alsike, Clover, Hairy Vetch, Millet, Buckwheat, Rye, Red Top Grass, Bent Grasses.

Crops that will do fairly well on fairly acid soils are: Potatoes, Tomatoes, Cane Fruits such as Raspberries, Strawberries, Cranberries.

(3) There is such a thing as land being devoid of the correct bacteria to make the growing of certain legumes successful, therefore, our Department of Bacteriology is sending out cultures for alfalfa seed, red clover, soy beans, and the like. This of course is not plantfood. It is simply a culture carrying the bacteria which are found growing on the roots of the legume crops specified. The seed is treated according to specifications, and the growing of the legumes is therefore greatly helped.

Then, too, some soils are so acid that they are not in suitable shape for the growing of legumes. Of course the method of correction here is the application of lime—½ ton to 1 ton per acre of ground limestone.

In third place, some of the lighter soils are very low in available potash. Legume crops use a fair amount of potassium, hence for best success, it is desirable to fertilize with such a fertilizer as 0-12-10 or 0-12-15, at the rate of two or three bags per acre in order to put the soil in best shape for the production of the legume crop.

Q.—"Is this Cyanamid method of controlling such annual weeds as Wild Mustard in grain crops a new one?" —R.T., Grey Co.

A.—No. This method has been in use for many years in Germany, Belgium, France and England where large quantities of the material are used annually for the purpose.

Q.—"What is the effect on the grain of the cyanamid application for control of Wild Mustard?"—G. McL., Essex Co.

A.—The tips of the grain are temporarily brown—taking a week or ten days to recover their normal colour. Yield data shows that an increase can be expected due to the nitrogen content of the cyanamid which is 22 per cent. nitrogen and 70 per cent. hydrated lime.

Movie Star Dust Radio

By VIRGINIA DALE

Claudette Colbert who rushed off to Europe for a long vacation the day she finished Paramount's "Bluebeard's Eighth Wife", revealed some pet economies of her star friends just before she left.

She is extravagant about clothes, but her French thrift makes her cling to her old shoes. Gary Cooper rolls his own cigarettes. Fredric March always buys two packs of cigarettes at a time because they're a penny cheap-



Claudette Colbert

er that way. Fred MacMurray saves razor blades to be resharpened. Martha Raye wears sturdy, service-weight stockings except on gala occasions.

Most thrifty of all is Marlene Dietrich. She is a string saver. Her maid is always wrapping up packages for her to take to the studio and the string comes in handy.

* * *

Al Pearce celebrated the beginning of his second year with his present radio sponsor and his eleventh year on the air in his own peculiar fashion. He gave his orchestra leader a rubber baton so there would be no stiffness in his rhythms and presented himself with the most enormous news camera you ever saw.

* * *

When Fred Astaire returned from vacation to the R. K. O. studio recently to start work on his next picture with Ginger Rogers, he found the amusement park set of "Damsel in Distress" still standing. Kindly guy that he is, he arranged to buy all the slides and games and sent them to an orphans' home.

* * *

Errol Flynn did not even stop to hear congratulations on his grand performance in "Robin Hood." The minute the preview was over and he was told that no retakes were necessary, he hopped a plane to Boston where he bought a seventy-five foot boat (a ketch if you will be technical about it) in which he sailed off to the Bahamas for some fishing.

* * *

Hollywood players are trying to figure out some unusual hobby or secret ambition because the current radio craze is to present a film star doing something quite different from their work on the screen. Cecil De Mille started it by having Jack Benny,



Jack Benny



Olivia de Haviland

Burns and Allen, and Bob Burns play serious dramatic roles on the air. Paul Whiteman followed that up by presenting Helen Vinson as a concert pianist. Bing Crosby lets Fay Wray blow tunes on a sweet potato and Olivia de Haviland plays chopsticks.

* * *

ODDS AND ENDS—Kate Smith has received an autographed copy of Eleanor Roosevelt's newest book from the President's wife herself . . . Louise Fazenda rounds out her twentieth year of motion-picture making with "Swing Your Lady" and just for fun she is dashing around the country, slipping into theatres from New York to Texas and listening to audience comments . . . The cook book which radio's mystery chef sends to listeners has been requested by the wives of 21 United States senators, the widows of two Presidents and stewards of the royal household in England. Edward G. Robinson is so pleased over his success on the radio that he is much more thrilled when fans call him "Steve Wilson" than he is when they hail him as "Little Caesar" or any of his other gangster roles . . . The picture Robert Taylor made in England was previewed in a little California town and people who were there report that it will make him the outstanding favorite of the screen.

LOCAL and GENERAL

Miss Helen Merkley has returned home after spending a couple of weeks in Toronto.

* * *

Dr. Walters of Ottawa spent the week end with Mr. and Mrs. Merch Reid.

* * *

Miss Audrey Daley of Montreal spent the week-end with friends in town.

* * *

Miss Bonnie Carson, nurse-in-training at Rockwood Hospital, Kingston, was a week-end guest of relatives in town.

* * *

Miss Marjorie Duprau, dietitian at St. Lawrence Sanatorium, spent the week end with her parents, Mr. and Mrs. O. W. Duprau.

* * *

Mr. and Mrs. Harry Lapierre of Brockville spent Tuesday with Mr. and Mrs. George Lapierre.

* * *

Miss Marion Fetterly of O.C.E., Toronto, spent the week-end with her parents, Mr. and Mrs. R. G. Fetterly.

* * *

Mr. Harry Locke, who wrote examinations for Second Engineer's papers in January, at Montreal, was notified this week that he had been successful.

* * *

Mr. John G. Cameron of Cornwall was elected president of the Ontario Good Roads Association at the convention held in Toronto on Thursday.

* * *

Dr. Walters of Ottawa and Mr. Raymond and Clayton Reid spent Sunday in Ogdensburg, N.Y.

* * *

Following a short illness, Murray William Porteous, youngest member of the firm of W. J. Porteous and Sons of Vernon, died on Monday. He was in his 31st year.

* * *

Mrs. Joseph Dean of Prescott, sister of Mrs. Merch Reid, Morrisburg had the misfortune to fall on Tuesday last on the slippery sidewalks and broke her arm.

* * *

Most Rev. Michael Joseph Spratt, 84, Roman Catholic Archbishop of Kingston, died in hospital Wednesday after a long illness. Eighth Archbishop of Kingston archdiocese, he was taken ill 14 years ago and was confined to hospital almost continually since.

* * *

Charles Cornell and Gerald Blackburn are back in prison after a short lived spell of freedom. The youths, 17 and 20, respectively, were captured near Gananoque. The pair escaped from Colins Bay Penitentiary last Friday. They offered no resistance when apprehended by prison guards.

* * *

James O'Brien and Leigh Shearman, Ottawa youths who pleaded guilty last week to armed robbery of a Prescott baker and to theft of two motor cars in Ottawa, were sentenced by Magistrate G. A. Wright to serve six months in the Ontario reformatory, with five strokes of the strap.

* * *

Mr. and Mrs. W. J. Stewart, well-known citizens of Winchester, are receiving the congratulations of their many friends on having their daughter, Catherine Christine, win an award in the "Smiling Babies" contest recently conducted by the Toronto Daily Star.

* * *

A presentation was made during the Iroquois-Cardinal junior play-off game Saturday night, by the officers of the Junior Hockey Club, when they presented one of the members of the team, John Sayeau, who had been married a few hours before, with a beautiful floor lamp.

Born—To Mr. and Mrs. George E. Robertson, Riverroad West, on February 20th, 1938, a son.

* * *

The annual hockey game between the rival Spartan and Athenian parties of the M.C.I. Student Body was played at the Morrisburg Arena on Wednesday night. The Athenians won by 9 goals to 3. After the game a great number of students enjoyed a skating party, at the conclusion of which refreshments were served in the assembly hall of the M.C.I.

* * *

A quiet and pretty wedding was solemnized at Knox Presbyterian Church, Ottawa, on Friday afternoon last when Miss Abigail MacDonald Findlay, youngest daughter of the late Mr. James Findlay and Mrs. Findlay, of Richmond, became the bride of Mr. Johnson W. Morrow, of Stittsville, son of the late Mr. Robert Morrow and Mrs. Morrow of Winchester Springs.

* * *

A streamlined hockey stick made of a magnesium alloy solution, the invention of Wilfred Groh, was put on display last night by the former amateur hockey star, whose playing days are over. Thirty-six perforations in the blade of the stick, says Groh, prevent a player from losing the puck in a dash down the ice.

* * *

The meeting of the World Day of Prayer will be held on Friday, Mar. 4th, at 3 o'clock, in the assembly hall of the United Church. For the last ten years this day has been observed. The women of all denominations in all the countries of the World have met together in little groups for prayer. Let us all become a part of this world day of intercession.

* * *

At a meeting of the Maple Ridge Cemetery Board, held in Chesterville last week, Mr. Howard H. Nesbitt, of Winchester Springs, was unanimously elected president, succeeding the late Thomas A. Scott, who had held that position for the past 18 years. Mr. Nesbitt has been a member of the Board for many years and his appointment as President will no doubt meet with the approval of all those interested in the cemetery.

* * *

A stiff two-hour fight was required before firemen brought under control a blaze which threatened to raze the three-storey former hotel opposite the Union Station at Brockville. Twenty-eight people, members of six families occupying the building, left the building without injury but many lost their belongings without insurance protection.

* * *

Four new issues of Canadian postage stamps, which philatelists describe as among the most beautiful in the world, are soon to be issued. Of two new ten-cent stamps, one reproduces the artistic memorial chamber in the Parliamentary Peace Tower, and the other is a picture of Fort Garry Gate, Winnipeg. A 50 cent stamp portrays Vancouver harbor, and a dollar stamp is a production of the historic Chateau de Ramezay, in Montreal. The colorings are regarded as exquisite.

* * *

C. A. Bowman, A.M.E.I.C. of The Ottawa Citizen, addressed the Ottawa branch of the Engineering Institute of Canada at the noon luncheon at the Chateau Laurier on Thursday. He spoke on the subject "Pax Niponica." At this luncheon also, the presentation was made in accordance with the recent awar of the institute of the Gzowski medal to Dr. J. H. Parkin, M.E.I.C., of the National Research Council. J. B. Challies, M.E.I.C., of Montreal, president of the institute attended the luncheon and made the presentation.

* * *

W. H. Jarvis passed away recently at his home in Watertown, N.Y., where he had been a resident for a number of years. The late W. H. Jarvis was born in Smiths Falls, 76 years ago and received his education in the local schools. For many years he was employed at Smiths Falls and a number of years ago moved to Watertown, N.Y. His wife, who was formerly Miss Ida Roblin, survives, as well as a daughter, Hilda, also in Watertown. One brother and one sister also survive namely, James T. Jarvis of Morrisburg and Mrs. J. H. Lawson of Smiths Falls.

* * *

j The Executive of the Montreal-Ottawa Conference Branch will meet in Montreal, March 1, 2 and 3. Those in attendance from Dundas, Grenville will be: Mrs. J. I. Murdock, Brinston, past president; Mrs. R. Douglas Smith, Morrisburg, Sec. for Mission Circles and Mrs. Merrill Foster, Shanley, Literature Sec. They will join with St. Andrews, Westmount Auxiliary on Tuesday afternoon to hear Miss Clara Preston who is just arriving home from her hospital in Chingte, China. Supper and evening services will also be held in St. Andrews. All other sessions in St. James. There will be a supper with the city missionaries on Wednesday. Reports of the year's work will be received and many phases and problems of the whole work will be given by Mrs. Murdock.

MILLS—MERKLEY

A quiet, but pretty wedding was solemnized on Monday morning at the home of Mr. and Mrs. A. M. Merkley, Iroquois, when their eldest daughter, Miss Emma Marguerite Merkley, became the bride of Mr. Delphin Delmas Mills, only son of Mr. and Mrs. C. E. Mills, of Iroquois. Rev. J. Lionel Homer officiated and Miss Ruby McLean of Perth played the wedding music.

The bride was given in marriage by her father and was unattended.

The bride's gown was a lovely

The bride's gown was a lovely model of ivory georgette over ivory taffeta, fashioned on fitted lines. She wore a bandeau of silver leaves and pearls and carried an arm bouquet of Joanna Hill roses and lily-of-the-valley.

During the signing of the register Rev. Wm. Lister sang "O Perfect Love," with Mrs. Lister as accompanist.

The rooms were beautifully decorated for the occasion with ferns, potted plants, interspersed with quantities of sweet peas and lilies-of-the-valley. The couple were married under an arch, with pink and white streamers, silver bells and a basket of sweet peas and lilies-of-the-valley at either side.

The luncheon table looked lovely centered with a beautifully decorated wedding cake and lighted pink tapers. A silver basket of sweet peas and lilies-of-the-valley adorned either end of the table.

Mr. and Mrs. Mills left immediately following the reception for North Sydney, N.S., where they will reside. For travelling the bride wore a smartly styled printed silk dress, small black hat, black coat, with grey squirrel trimming and matching accessories.

The young couple were the recipients of many beautiful and costly gifts, including many substantial cheques.

NOTICE

The undersigned wishes to announce that he has purchased the sawmill, 2nd Con., Williamsburg, formerly owned by the late S. Salmon, and is now open for business. Sawdust for sale, on hand now.

bc BEN BOWMAN.

hockey news

RED WINGS and M.C.I. LEADING SEMI-FINALS

All four Town League teams entered a semi-final series on Monday night, when Red Wings and Blackhawks clashed in the first game and Maroons and M.C.I. took up the fray later. Play was very even in the first game with first one team and then the other missing goals on account of their lack of skill around the nets. The rival goalies, Art McCoy of the Redwings, and Timmins of the Blackhawks, turned in some nice saves. There was no score in the first period. Basil Millward shot one in, in the second period on a long shot from the blue line. This goal gave the Wings an advantage which they never relinquished, weathering the last period splurge which the Hawks put on in order to get that counter back. Neither side could score in the final frame, the Redwings stoutly defending their one-goal lead to the end.

Th eteams:—

Red Wings: Goal, A. McCoy, defence, Fetterly and Weegar; centre R. Smith; wings, Foulds and B. Millward; subs. C. Reid, G. McCoy, Myers.

Blackhawks: Goal, Timmins, defence, Beckstead and Casselman; centre, Mallen; wings, VanAllen and Tuttle; subs. Macdonald, Aikman.

SECOND GAME

In the second game, the M.C.I. met the Maroons, defending champions, and snowed the Dark Reds under by a 5-0 score. The students counted once in each of the first and second periods, and added three in the stormy final session which saw six penalties handed out, one of them a major to Orvil Millward. This game was also featured by the stellar performances of the rival goalies. Raymond Reid hooked the first two goals for the students, one in the first period on a pass from Gib Coons and one in the second on an assist from Freddie Devaul. Last period scores were: C. Casselman (P. Laurin); B. Coons, Devaul

Though the Maroons tried hard to score, the lack of experience was apparent on their kid forward line, and they were unable to dent the twine.

The teams:—

M.C.I.—Goal Marcellus, defence Martin and C. Casselman; wings, Devaul and R. Reid; centre G. Coons; subs. Reddick, P. Laurin, B. Coons, Jarvis.

Maroons: —

Goal, Dillon, defence, McIntyre and Dillabough; wings, Hutt and Gamble; centre, Eamon; subs Schell O. Millward, A. Smith.

Officials: Danny Locke and Paul Smith.

HERE AND THERE MONDAY

The semi final series in the Town League will be a two-game total-goals affair—A tough job for the Champion Maroons to beat the M.C.I. by six goals; nevertheless they hope to do it——Blackhawks also hope to come from behind and beat the Wings. Scotchy McIntyre was in the van of every Maroon attack on Monday night; Burly tho' was unbeatable——The next game in the series will be probably on Wednesday night; see posters—Clint Beckstead, Hawks' defenceman doesn't see how they can miss the Hunter trophy; teammate Tuttle agrees with him; chorus of O Yea's from M. C. I.——Raymond Reid with two counters for M.C.I. was top scorer for the evening——Don't forget the dance in Casselman's Hall on Saturday night; proceeds will be used to promote junior hockey in Morrisburg——Junior Club executive hope to ice winning aggregation in St. Lawrence League next season. Admission will be only 35 cents. Music by Tody Hall and his Swing Band.——Iroquois Juniors flattened Cardinal's hopes on Monday night 7-2. Hochelaga boys had won 9-4 in Card on Saturday. This gives them St. Lawrence League Champion ship—Meet Cornwall in Cornwall Saturday afternoon.

IROQUOIS JUNIORS WIN HOCKEY TITLE

Breaking loose with a five-goal onslaught in the final period, Iroquois Juniors trimmed Cardinal for the second straight time 7-2 in Iroquois on Monday night and carried off the St. Lawrence Junior Hockey League title and the James Gill Trophy. The home forces had opened the championship series with a 9-4 decision in Cardinal Saturday night. The trophy was presented to the Iroquois club following the game.

F. Cassabon gave Iroquois a two-goal lead with one in the first period and another early in the second, but Jim Strader and George Hamilton tied the count before the second interval. Bill Strader, two, Law, Montpetit and Jim Strader were the third-period snipers.

The teams:

Iroquois—Stuart, goal; Smith and Brouse, defence; Hamilton, center; J. Strader and W. Strader, wings; Knowles, Law, Casselman and Montpetit, alternatives.

Cardinal—Jones, goal; Cameron and A. Sayeau, defence; J. Casabon center, F. Casabon and Byers, wings Vancamp, Zeron, Aikens, J. Sayeau and H. Sayeau alternatives.

Referee—"Happy" Shouidice, Ottawa.

FOR SALE

Beatty reconditioned electric washer—guaranteed—$1.00 per week—A real buy.

ap BRADFIELD'S.

TO RENT

A comfortable flat. Six rooms and bath; garage. Apply at this office.

PRIVATE SALE

The undersigned will offer for sale on Tuesday afternoon, March 1st, at 2 p.m., at the residence of the late Chas. Gale, the following articles:

One sideboard; one table; beds and springs; one Cherry dining-room table and other articles.

FRANK GALE, Prop.

ap

TO LET

A modern up-to-date apartment—electric fixtures; window shades; oil burner.

Apply

J. C. CASSELMAN.

cc

CARD OF THANKS

Mr. and Mrs. Alva Henophy and family wish to thank friends and neighbors for their kind assistance during their late bereavement, in the sad loss of their son Jack. Also they wish to express their gratitude for the letters of sympathy, floral offerings and loan of cars.

WANTED

Neat, ambitious man, over 21 for permanent work. Earnings about $25.00 weekly. Car owner preferred. References required.

Write Box 339, Morrisburg, Ont.

ap

HAY FOR SALE

Apply to,

ALLISON FARMS.

MORRISBURG CHURCHES

LUTHERAN CHURCH

A. Buehlow, Pastor.

Quinquagesmia Sunday—

St. Paul's, Morrisburg:

10.00 a.m.—The service.

Charity Never Failing.

11.00 a.m.—Sunday School.

7.00 p.m.—Vespers.

The Third Commandment.

March 2nd—Ash Wednesday.

7.30 p.m.—The service.

St Jahns, Riverside—

1.4 p.m.—The service.

2.45—Sunday School.

ST. JAMES CHURCH

9 a.m.—Holy Communion.

9.45 a.m.—Sunday School and Bible Class

7.00 p.m.—Evensong

March 2nd— Ash Wednesday.

10.00 a.m.—Litany and Holy Communion.

Holy Trinity Memorial Church—

Sunday, Feb. 27th—

11.00 a.m.—Holy Communion.

March 2nd—

7.30, Ash Wednesday Service.

KNOX PRESBYTERIAN CHURCH

Rev. Jenkins Burkholder, Minister.

Service, Sunday Feb. 27

11.00 a.m.—

Spiritual Discernment.

7.00 p.m.—Encouraging Words.

Visitors heartily welcome.

UNITED CHURCH OF CANADA

Rev. R. D. Smith, Minister.

Sunday, February 27th—

Services of worship at 10.30 a.m. and 7 p.m.

Sunday School and Adult Bible Classes.

Service in No. 10 Schoolhouse, 2.30 p.m.

UNITED CHURC HNOTES

Next Sunday evening's service will be of a very interesting nature. The sermon will be the story of David—The Shepherd King. It will be illustrated with some very fine lantern slides. The story of David is one of the great stories of the Bible. This sermon should help to make that story live in our minds and hearts. The twenty-third Psalm known throubgout the whole Christian world which has brought comfort and home to so many will be read in unison, and the service will be closed by singing the hymn based upon it—"The King of Love My Shepherd Is."

At the close of the service the Eusebeia Bible Class will entertain the Congregation in the Assembly Hall at the first After Church Friendly Hour during this year. A short programme will be given and all are invited to this friendship gathering.

At the morning service Rev. R. D. Smith will preach upon the theme—Christianity—The Gospel of Light.

Next Wednesday the first of the special Lenten Meetings will be held. These will continue throughout the Pre-Easter period on Wednesday evenings at 7.30

They will be held in the Assembly Hall. The theme of these meetings will be—"The Difference Our Christian Faith Makes." Rev. R. C. Tait of Chesterville will speak this Wednesday upon the subject—'Does My Faith in Christ Make Any Difference to Me?" A Ladies' Quartette will sing. These meetings are for all.

Rev. R. D. Smith will begin a Class for boys and girls who are thinking of entering into full membership in the Church this Wednesday afternoon at 4.15 o'clock.

Two plays will be presented by the Young People on Tuesday evening at 8 p.m. These are: "In May with June" and "Hugo in a Hurry." These will provide a real good laugh for all whoattend.

FRESH EGGS SCARCE

(From Dominion Egg and Poultry Market Report)

Montreal-Receipts barely sufficient to meet the demand. Storage eggs practically off the market. Prices 3 cents higher than at this time in 1937. The dressed poultry market continues firm.

The Successful Farmer

has a well balanced programme and carries it out from year to year. A good flock of laying hens fits right in on any farm.

BERRYHOLM CHICKS

develop into big profitable birds that will make you more real profit than any other branch of your farming.

PRICES REASONABLE

S. C. White Leghorns 200 to 500 lots $9.90 per hundred; 500 to 1000 lots $9.75. Barred Plymouth Rocks one dollar over price of Leghorns.

Write or telephone us your order. We have a satisfied customer near you.

BERRYHOLM POULTRY FARM

D. L. BERRY, PROP. — SOUTH MOUNTAIN, ONT.

LLOYD'S MARKET

Phone 72 - Free Delivery

APPLES

6 lbs. 25c

CALIFORNIA

Head Lettuce

2 for 15c

PORK SHOULDERS

Whole or Half

Pound - - 17¢

THICK

Rib Stew, 4 lbs. 25¢

ROLLED

Prime Ribs Beef, lb. 17¢

TENDER

Round Steak, lb. 15¢

Sliced Liver lb. 10¢

New California

CARROTS

2 Large Bunches 15c

Large Juicy

GRAPEFRUIT

5 for 25c