WINCHESTER PRESS

VOL. 76. No. 47. WINCHESTER, ONT., THURSDAY, APRIL 2nd, 1964. PRICE 10 CENTS

New Store Opens In Keyes Block

As of this morning at 9 a.m. Winchester has another business in its centre town commercial complex. With the opening of the new Winchester 5c to $1 Store an important gap in the business community has been filled.

Proprietors of the new variety type store will be Mr. and Mrs. Walter Shadbolt. The Shadbolts who presently live in Perth will become residents of Winchester with the sale of their Perth home. In Perth Mr. Shadbolt was employed as the secretary-treasurer of James Brothers Hardware. Mrs. Shadbolt is a Registered Nurse and may join the staff of Winchester District Memorial Hospital.

Their family consists of three children, Stephen 21, Jamie 10 and Patti Ann 6 who will move to Winchester with their parents. The Shadbolts are known as former residents of the area. Mr. Shadbolt is the son of Rev. W. H. Shadbolt, formerly of Chesterville, and attended high school in Winchester for one year. Mrs. Shadbolt is the daughter of the late Mr. and Mrs. Jas. Jackson of Hulbert. Many old friends will wish them well in this new business venture.

The store in the Keyes Block was formerly managed by Harold Keyes, and Garry Armstrong as a 5c to $1 Variety Store, much as the new proprietors intend to operate it.

As former residents of Hulbert and Chesterville, the Shadbolts will be familiar to many local customers. Mr. Shadbolt was introduced to many members of the local business community when he was field office manager for the Johannsen Construction Company of Ottawa when they built an addition to the local hospital several years ago.

Located in the Keyes Block at the corner of St. Lawrence and Main Streets, the Winchester 5c to $1 Store has a wide variety of merchandise on display in the modern, well lighted store. With the opening for business on Thursday morning a competent, well trained sales staff will be on hand to greet the public and attend to their needs in any of the fourteen departments of the large store.



Goods ranging throughout the variety line from candy, yarns, sewing goods, toys, games, ladies, men's, girls', boys' and infants' ready to wear as well as dry and yard goods, dishes, and stationery will be available to the customer.

The Winchester 5c to $1 Store opened this morning — drop around and welcome the Shadbolts to the community and look over the large selection of goods available.

PICTURE

In the accompanying photo Mr. and Mrs. Shadbolt are shown behind a display as they prepare to open their new Variety Store.—Press Staff Photo.

Winchester Township

Moving Towards Centralized Schools

Petition Requests Ormond School Remain Open

Feelings are running at a high pitch concerning the central school question in Winchester Township. At last Saturday's meeting of the school trustees two distinct opinions were expressed. A petition requesting the Ormond school to be kept open, and notice of a motion to be presented at the next meeting requesting the closing of the schools at Ormond, Boyne, Melvin and North Winchester were heard.

A petition signed by ratepayers from school section 4 asked that the Ormond School remain open until it becomes compulsory to have that area join in one central school area. Board member Malcolm MacGregor gave trustees notice that he would present a motion calling for the closing of the T.S.A. schools in the Melvin, Ormond, Boyne and North Winchester areas and the transportation of the pupils from these schools to central schools in Morewood as of September 1964.

To facilitate plans for a central school two committees on building and transportation were named. The building committee members are W. E. Stewart, board chairman, Gordon Ennis and Malcolm MacGregor. This committee will plan renovations to the present Morewood High School which is now owned by the Board, and obtain estimates on suitable repairs and installations.

W. E. Stewart, Angus Smith and Howard Kittle were appointed to a transportation committee to report on bus arrangements and availabilities.

Reports from both committees and other motions will be heard at the next meeting of the Board to be held April 27 at 8.00 p.m. in the Morewood Public School.

Cancer Society Reveals Objective of $2,000

April is Cancer month in Winchester and district. The local Branch of the Canadian Cancer Society has an objective of $2,000 to reach during Cancer Month. A one-day blitz to raise the necessary funds is scheduled for April 20th and full details of the campaign will be forthcoming soon.

Across Canada the total objective is nearly $4,000,000 with Ontario contributing $2,000,000 to the drive for funds. Included in the area encompassed by the Winchester Branch in addition to the Village are Hallville, Inkerman, Mulloy, South Mountain, Winchester Springs, Osgoode, Vernon, Pleasant Valley and Ormond. It is a big area to cover effectively but Society president Jack Fraser and campaign manager Mrs. Charles Beedie feel the job can be done and the necessary amount collected. More than 200 canvassers will be out collecting for the Society. 50 volunteers will be covering Winchester Village during the big blitz and more than 150 more volunteers will be moving in the district in a giant effort to push the campaign over the $2,000 mark.

During the 1962-63 year of the Winchester Branch there were 1,679 dressings distributed to three cancer patients. In addition many other services were rendered by the Winchester group and many hundreds of volunteer miles were driven by Cancer Society workers.

No one knows when cancer may be defeated. Science is working each day to come closer to an answer. To keep scientists moving rapidly towards their goal of a cure for cancer financial assistance is required. Everyone is being asked to help in the fight. Cancer is no respector of persons, rich or poor, weak or strong, black or white, young or old, it may strike anyone.

The Winchester Branch of the Canadian Cancer Society asks that you be generous when a volunteer canvasser calls on you during April — Cancer Month.

Youth Rally

Youth Week Rallies continue in Winchester Wesleyan Methodist Church to-night until Sunday evening beginning at 7.45 p.m. Rev. Eldon Craig, of Shawville, Quebec, is the guest speaker, and special music will be provided at each service.

For Sunday's special evening service at 7.30 T. Gill and his daughter will provide special music. Rev. Mr. Schamehorn, pastor of the Church, invites all district youths and adults to attend as many services as possible.

Sunday Fiasco Sees Police Use Tear Gas At Morrisburg

Police armed with tear gas pellets were called in to flush a barricaded man from a house on Clarke Street in Morrisburg Sunday evening. Arthur McCoy, 44, of Morrisburg, has been charged with shooting with intent to wound as the result of the Sunday fiasco when more than twenty shots were fired from a house owned by Gordon McCoy, the imprisoned man's brother.

Chief Thomas Duval and Constable Roy Merkley of the Morrisburg Police Department, were summoned to the scene by a phone call from McCoy's brother, Gordon. Arriving on the scene at about 10 p.m. the officers tried to convince McCoy to surrender his position to no avail. Provincial Police officers were called and four arrived includ-Const. R. Hodgson of the Morrisburg detachment and Cpl. D. Huggett and Const. Fred Doyle of the Long Sault District 11 headquarters.

The police officers were greeted with a hail of bullets but did not return the fire. Police on the scene said the barricaded man could have easily shot any of the officers if he so wished. Tear gas pellets were fired into the dwelling forcing McCoy minus his .22 calibre rifle from the house.

The front door and windows of the home were riddled with bullets from the McCoy rifle. Police did not fire in return. Arthur McCoy is being held in County Jail in Cornwall where he is scheduled to appear in Magistrate's Court on Friday on a charge of shooting with intent to wound.

90 Years Old

Congratulations this week to one of the district's oldest and most respected citizens, Mrs. George Dundas, of Osgoode, who will celebrate her 90th birthday on Monday, April 6th.

EODA Plans Golden Triangle Boat Cruise

Landlubbers and sea dogs alike will have the opportunity this summer to tour the St. Lawrence, Rideau and Ottawa River waterways with the Golden Triangle Cruise, sponsored by the Eastern Ontario Development Association. The Golden Triangle Cruise is set to start June 26th and continue for eight days over the 300 mile watercourse.

The cruise will leave Ottawa Friday, June 26, and travel downstream to Hawkesbury in one day, and then on to St. Anne's with an evening layover. The cruise will then travel up the St. Lawrence stopping at Cornwall, Upper Canada Village and Brockville; will tour the Thousand Islands area and proceed to Kingston, then down the Rideau system to Smiths Falls on the return to Ottawa more than one week later.

The cruise will enable boaters to make the trip in convoy under the guidance of a cruise master and in company with a mechanic. The cruise is open to anyone wishing to participate on a pay as you go basis. People on their own boat will be responsible for their own expenses; passengers likewise with perhaps a small additional cost to defray operating expenses of the craft.

Cast off June 26 from Ottawa — tie up again in Ottawa approximately eight days and more than 300 miles later.

Hundreds Attend Easter Sunday Services Here

Churchgoers in Winchester turned out to Easter Worship Services under sunny skies with cool temperatures. All churches reported large attendances with ministers having special Easter messages for the congregations, and choirs prepared with traditional selections. Despite the cool weather and the earliness of Easter this year the Easter parade was in full swing as the new hats and coats of the ladies brightened the pre-spring landscapes.

BAPTIST CHURCH

Large attendances highlighted the Easter Services at Winchester and Ormond Baptist Churches. Both edificies were suitably adorned with traditional Easter lilies.

Rev. G. A .Cawfield chose as his theme "Risen Indeed," as he spoke of the transformation of the apostles with the realization of the Resurrection. Speaking to the children the pastor used a passport as an object lesson.

Special Easter music was an integral part of each service.

UNITED CHURCH

Rev. Angus J. MacDonald, speaking on "The Man Who Experienced Easter," preached to a church filled to capacity on Easter Sunday.

In keeping with the Easter theme two anthems were sung by the choir with Mrs. F. M. Cass and Ron. Freeland taking solo parts. The anthems, "Hallelujah—Now Christ Is Risen," and "Rise My Soul" were in keeping with the minister's message.

The Junior Choir also sang "A Welcome To Eastertide," under the direction of Choir director Mrs. Howard Fetterly.

ST. PAUL'S PRESBYTERIAN

Rev. Wm. Sutherland brought his Easter message on the "Ressurrection" to a well filled Church. Members of the Senior Choir of St. Paul's had special music prepared for the Easter service and under the direction of Organist Mrs. Hugh Wilson sang a beautiful anthem, with Cathy Aitchison taking solo parts.

The church was decorated with lilies and mums, placed there in memory of the late George Wilson and Walter Moffat.

ANGLICAN CHURCH

An excellent Easter turnout at St. Matthias Anglican Church heard the Rev. W. L. Thomas speak on an Easter theme with special music and hymns being provided.

Flowers on the altar were in memory of T. O. VanBridger. The Easter theme was also prominent in the Anglican Evensong.

WESLEYAN METHODIST

There were large attendances at the Wesleyan Methodist Church for Easter morning and evening services. Rev. W. R. Schamehorn spoke on the meanings of the Resurrection. The choir sang two special anthems, and a duet was rendered by Misses Betty and Doris Jones.

"Thank You" From Mrs. Kennedy

Sometimes the feelings of everyone are best expressed by a child. When President John F. Kennedy was assassinated in Dallas last year all of us were deeply grieved and spent many a solemn hour during the days after the tragedy thinking sorrowfully of the great man who had been shot down in the summer of his life.

Lynda Patterson, 12-year-old daughter of Mr. and Mrs. Ron Patterson of Cardinal, and granddaughter of Mr. and Mrs. Don Christie of Winchester, felt very deeply the shock and sadness at the passing of the President. Of her own accord and completely unknown to her parents, she sent Mrs. Kennedy a card expressing her deepest heartfelt sympathy at this time of mutual sadness and torment. Recently Lynda received a reply from Mrs. Kennedy. It was signed simply "Sincerely, Jacqueline Kennedy."

And the memory lives on!



Boyd Rink Wins Cass Trophy

Top prize for curlers at the Winchester Curling Club is the Cass Trophy. This year in the knock-out round for the trophy Max Boyd's team emerged on top of the heap. The Boyd rink came through the four game knock-out round undefeated and captured the top prize in a one-point extra end victory over Howard Summers' team skipped by Reg. Workman.

In the championship game on Saturday evening, as almost 50 spectators looked on, the Boyd-Workman game finished the regulation 10 ends in a 9-9 deadlock, with Boyd tying the game up in the tenth by counting one. In the 11th end Boyd was lying three as Workman drew in short by inches from shot. Boyd's game 10-9. And that was it.

Winners of the Cass Trophy are shown here, left to right: second Raymond Earl, lead Doris Folkard, vice Mrs. Wm. Byers, and skip Max Boyd.

Members of the Summers' team defeated in the final round were Reg. Workman, who curled for Howard throughout the series; Ilene Wallace, Gordon Armstrong and Ina Thompson.

—Press Staff Photo.

Applications Sent For New Social Insurance Numbers

New nine digit numbers known as Social Insurance Numbers will be issued to all employed Canadians with the exception of those in private domestic service where there is only one employee, and members of the armed forces. The issuing program began April 1.

The Social Insurance number is to allow better record keeping by the government. The number will be issued to all persons whether they are covered by unemployment insurance or not. The number will act as the only number each individual may be identified with by government agencies. At the present time one person may be associated with several numbers.

Employees will obtain application forms from employers or an Unemployment Insurance Commission Office. With the forms completely filled out they will be returned to the employer or the UIC office. The application in due course will be processed and the Social Insurance Number and a three-part card returned.

The card with the number will be in three sections. The first and second sections will have the S.I.N. and at least two given names and the employee's signature attached. The second card is a duplicate and should be stored in a safe place for future reference if necessary. Also noted on card two will be the old U.I.C. number. Card section three will be retained by the employer and will bear the S.I.N., the old U.I.C. number, the surname and at least two given names if applicable. In addition it will show the day and month of birth but not the year.

The third part is retained by the employer until such a time as the new account number has been recorded on all employee and/or payroll records, at which time it may be destroyed.

Officials stress the importance of the number when it is considered that this number will be used by the registrant in provi vision of all benefits in years to come.

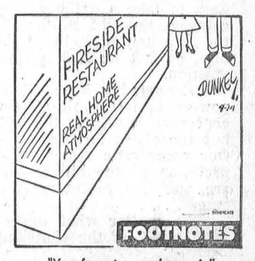

"You forgot your shoes, sir."

THE WINCHESTER PRESS

WORKMAN BROS., Publishers

Established in the year 1888
Published Wednesday Afternoon Dated Thursday
Subscription Rates: $3.00 per year in Canada; $4.00 per year in the U.S.A., payable in Advance.

Member of the Canadian Weekly Newspapers Association and the Ontario Weekly Newspapers Association

Guaranteed Circulation over 2600.
Advertising Rates on Request.

Authorized as Second Class Mail, Post Office Department, Ottawa.

Volume Seventy-Six. Thursday, April 2nd, 1964.

Help Defeat Cancer

Do you want to help yourself? If you do, read this!

Cancer is Canada's number two killer, being second only to heart disease. In our community of Winchester with fifteen hundred to two thousand persons, if national statistics are broken down and applied they will show that there will probably be 10 cases of cancer in Winchester during 1964. If the national average comes true at least two persons will die from the disease. Six persons will contract the disease and as many as three will be sentenced to special treatment to maintain life for at least five years.

The statistics prove a point so often mentioned. They make the situation look extremely serious. And it is serious. Last year more than 25,000 patients died of cancer, in some form; about 45,000 new cases will be discovered this year and 70,000 persons will be under treatment for cancer. To combat this advancing onslaught of cancer as a killer, science is working twenty-four hours of seven days of every week to find a cure for the disease that may strike anyone.

April is Cancer Month in Canada and the Canadian Cancer Society is seeking to raise almost $4,000,000 to carry on its work in research and treatment. In Winchester the objective is $2,000. The area covered by the Winchester Branch includes the communities of Hallville, Inkerman, Mountain, Vancamp, Mulloy, South Mountain, Winchester Springs, Osgoode, Pleasant Valley, Ormond and surrounding vicinities.

You may ask what $2,000 can do. It can buy two new light microscopes; it may buy a remarkable amount of laboratory supplies, or it will provide hundreds of dressings for cancer patients. But, more import ant, it is helping you by providing science with the funds necessary for research to conquer the dread disease.

Realizing the necessity of the fight against cancer it is made obvious the reason the volunteer canvasser will call at your door asking support for the work of the Canadian Cancer Society. In the area to be canvassed by the local chapter there are almost 5,000 people. If even half of that number donate one dollar the campaign will be a success. The battle by science on cancer depends on everyone, and everyone will benefit from the spoils of victory.

Give generously to help yourself as well as others.



"HERE'S ANOTHER CARD . . . IT'S FROM OUR ADMINISTRATOR."

Of Many Things

By AMBROSE HILLS

SCARE MONGERS

There seems to be a movement dedicated to the proposition that the world is going to hell in a wheelbarrow.

We spend too much on alcohol.

We pay more for tobacco than for fine music.

Cosmetics outsell good nonfiction!

Sex is rampant.

Our dramatic broadcasts are too brutal.

Automation is beginning "a quiet take-over."

Really — are we actually crashing down hill so fast?

Schools have improved several hundred per cent. since I was a scholar. Teachers have better qualifications. Young people have more knowledge, more poise, more sense than my generation had. Good reading is newsstand, thanks to paperbacks. Fine music, recorded with almost perfect technical skill, can be purchased very reasonably. Ministers, rabbis and priests have larger congregations than ever before, thanks to television and radio.

The world we live in is a pretty good world. Men and women have more political and economic freedom than ever before in history. Prosperous countries share both money and know-how with backward nations.

Weak-minded citizens, hearing the scare-mongers, are inclined to sigh, "What's the use?" and excuse their every failing by pointing to the awful world they are obliged to live in.

No one is forcing them to buy alcohol, or blowing smoke into their lungs. Cosmetics are sold on a take 'em or leave 'em basis. Sex is scarcely an invention of our particular system. Shakespeare wasn't averse to bloodshed in his dramatic efforts. Automation is our best hope for more dignified labor or leisure.

Let's turn a deaf ear to the scare-mongers. It's a good world in spite of them!

The Seventh Column

As this newspaper has mentioned before, one common language, English, should be stressed among all Canadians. The reason: more English is spoken than any other language in the world. Now out of Cyprus where Canadian troops are serving with a UN force a piece of irony. Some Canadian soldiers are finding the going a little rough because of the language barrier — they can't speak English, the soldiers that is!

Just took a glance at Art Knapp's Winchester Theatre program for April and May — and it's a dandy. Art manages to come up with some better than average programs for Winchester and district movie-goers. And the fact that The Winchester is the only theatre between Ottawa and Cornwall means that there is a wide audience to satisfy. The latest program has a variety of "late" movie hits and if you haven't seen the program yet, better get one night away. Better still, for a night of relaxation and enjoyment, see your favourite show at The Winchester.

Because this week's editorial page has been devoted, primarily, to the recent schmozzle in the Ontario Legislature over the introduction of Bill 99 and the resignation of our member, Fred M. Cass, as Attorney-General, two of the regular features "Sugar and Spice" and "Ottawa Report" appear on Page 3 this week only. Although this newspaper agrees that the proposed amended police bill needed revision, it also believes that strong measures are necessary to cope with a serious crime situation. It also strongly upholds Fred Cass and has little use for the "smear" tactics which were in evidence last week at Toronto. By the way, this newspaper has many letters and comments on file concerning this issue and if you have an opinon please send it in — it may be used in another week.

EASTERN ONTARIO EDITORS SPEAK UP

Some Questions Need Answering . . . NOW!

"Oppression!" "Infringement on the rights of the individual!" "Police state!"

These were the cries of the fanatics last week following the introduction of the controversial Bill 99. They also led to the resignation of Attorney-General Fred M. Cass — a man who has served the province and his riding with honesty and diligence — a man regarded by many as the most brilliant of the Robarts cabinet.

The case is not closed. There are too many questions which have been left unanswered. And if the people, particularly those who were so quick to condemn Mr. Cass last week, are willing to look at both sides of the story they should like to know the answers to questions like these: Why was the press and other news media, particularly from Toronto, so ready to sensationalize the events which took place without taking into consideration **ALL** of the facts? Why did the opposition jump in with both feet and persecute a man who was at the very least "honest"? Did the opposition have in mind, primarily, more votes or sincere representation? Why did the Conservative government not jell, group its forces and come to the support of the man who had been placed on the "hot seat", instead of scurrying like a group of frightened youngsters? Did big city Toronto want Fred Cass out of the way? Indeed, was it Fred Cass the oppressor — or the oppressed? And many, many more questions as yet unanswered.

In Eastern Ontario "most" newspapers having had time to digest some of the facts, took a more mature view of the situation. And all of the reports which reached this office at least supported Fred Cass the man, the cabinet minister, and the representative from this section of the province. There were varying comments about the PROPOSED Bill 99. Most did not agree. Most felt that more severe laws are needed. Not one was ready to condemn Mr. Cass.

The Winchester Press this week devotes a great part of its editorial page to "some" of the editorials and reports which appeared in others newspapers — a fair presentation, we believe, from a fair minded group of editors who believe Fred Cass received an "unfair" shake.

RENFREW ADVANCE — March 26, 1964.

We think it a sorry day for the Province of Ontario when a wave of hysteria engulfs an earnest Attorney-General who has PROPOSED legislation to deal with criminals.

One would think that Adolph Hitler, Al Capone or Joseph Stalin had threatened to throw all the good people in jail; the cries of "police state" have drowned out the voice of the small-town lawyer seeking to ensure that racketeers have no place in Ontario.

The resignation of Fred Cass, a cabinet minister from Eastern Ontario, has come about because he released details of an Ontario Poilce Commission report which were to be included in legislation — a section of which MAY have been a threat to civil rights.

The withdrawal of some of the legislation and the resignation of Mr. Cass is regarded by all those who jump on the bandwagon of civil liberties as a great victory over the forces of oppression.

Is Fred Cass an oppressor? No, he's a lawyer from Chesterville who probably appreciated civil liberties much, much more than the people who now sing so loudly in praise of freedom.

IROQUOIS POST — March 26, 1964.

The resignation of Fred M. Cass, Q.C., M.P.P., as Attorney-General of this province has come as quite a shock to the province but to this riding in particular. The events leading up to the resignation were, in themselves, out of the ordinary and brought province-wide attention to the Attorney-General and the Conservative Government as forcefully as though an election compaign were in full swing.

Pressure had been brought to bear on the provincial government regarding the infiltration of criminal elements in the province and reports and recommendations forced Mr. Cass to take a definite stand on the matter. In bringing the controversial bill to the House, Mr. Cass laid his future on the line and in light of the Government's failure to support him, he felt he had no alternative but to resign his cabinet position.

Enough has been said about the bill to give police wider powers to last until election time but we are not so much concerned with why the bill has stirred up such a controversy but the effect Mr. Cass' resignation may have in this riding. Our democratic system provides many "freedoms" and interpretation of the bill is best left in the hands of those who are qualified to interpret and judge its merits or disadvantages . . . .

No matter what party affiliation, we cannot take away from Mr. Cass the contribution he had made to the province in the portfolios he has held.

These positions have in many ways helped his home riding and while we may not always agree with a man, we cannot help but admire him for his stand upon the principles he believes in.

Mr. Cass has, in the past few years, taken over portfolios to help bring organization out of chaos. . . . We dare say, no other member of Premier Robarts' cabinet has had so much placed on his shoulders as has Mr. Cass. . . . It may be said that he made a mistake, yet mistakes are only made by men unafraid to try. . . . We cannot help but feel that the province has lost a hard working, sincere man from its top ranks. We have too few top men to lose, and again, while we haven't agreed with all his decisions, regret his passing from the Cabinet under this type of circumstance.

GLENGARRY NEWS, ALEXANDRIA — March 26, 1964.

Premier Robarts has withdrawn the legislation introduced by Attorney-General Cass and which was aimed at expanding the powers of the Ontario Police Commission. But one is left wondering what lies behind the almost unbelievable sequence of events in the Legislature which culminated, Monday, in the resignation of Hon. Fred M. Cass from his post of Attorney-General.

At best it indicates ineptitude at Queen's Park. At worst this could be chalked up as another victory for organized crime over those entrusted with the task of breaking its hold over this province.

In the wake of the storm raised by the Attorney-General's proposals to give the Ontario Police Commission frightening powers over the individual citizen, one is left with the con viction that organized crime has encroached into this province to a far more dangerous extent than Premier Robarts will publicly admit.

In introducing his legislation Attorney-General Cass admitted it was dangerous and in opposition to all traditions of justice as we know it, but that "it is necessary to fight organized crime in the province". Police Commission Chairman R. P. Milligan declares the bill was designed to protect the individual giving evidence. Mr. Milligan said he "didn't want persons talking to the commission and then being found two weeks later with a knife in their backs." Judge Bruce J. S. Macdonald, whose crime report apparently spawned the new legislation, said Friday that the expanded powers for the commission were necessary.

These men have had access to all the evidence dredged up by the police, by the Royal Commission on Crime and by the inquiry conducted by Judge Macdonald. They are in the best position to estimate the hold of international crime syndicates on this province and to plan an effective fight against the cartels.

Premier Robarts, and before him Premier Frost, has continued to deny allegations that organized crime was making inroads into Ontario. He has hushed up evidence disclosed in Royal Commission hearings that men high up in the Attorney-General's department and in the Provincial Police were tied in with the crime syndicate. Now he has found that Attorney-General Cass is also expendable so long as his government does not lose face.

One is left with the thought that there may still be men of the crime syndicates in the Attorney-General's department. The Mafia has uncounted resources at its disposal; it has been known to topple governments that got in its way. It is beyond the bounds of phantasy that this legislation introduced by Mr. Cass was inspired by trusted men in his department who owe their first allegiance to the criminal element? If the underworld feared a clean-up, what more potent a weapon might it use than the proposal of legislation so phrased as to be completely unpalatable to the public?

Politics should not be permitted to play up out of proportion the Attorney-General's efforts to forge new weapons against the crime syndicates. Certainly the legislation must be changed, but not its intent. Organized crime must be fought tooth and nail and the first step should be the admission by Premier Robarts that it now exists in a frightening form.

The resignation of Attorney-General Cass is a sad blow for Eastern Ontario which he represented conscientiously at Cabinet level. He had been Minister of Highways and Minister of Municipal Affairs before being moved to the Attorney-General's office to clean up an apparent connection with organized crime.

Events have forced him from that post just at the time he was endeavouring to meet the crime syndicates head on. The law-abiding citizens of Ontario must insist that his successor have the same zeal and the full support of the Robarts' government.

ALMONTE GAZETTE — March 26, 1964.

Resignation of Attorney-General Fred Cass from the Ontario Government over drafting and introduction into the Legislature of a controversial bill calculated to curb organized crime in this province has caused a sensation.

Now that Mr. Cass has quit, it is to be hoped that any correspondence that passed between him and his leader, Premier Robarts of Ontario, regarding the matter, will be released for publication. As things stand at present, the people are confused. The whole thing burst upon them without warning or explanation.

It will be recalled that the former Attorney-General Roberts lost his job, and got a lesser office, because he maintained there was no organized crime in Ontario. And now Mr. Cass is out because, unlike his predecessor, he took too tough an attitude toward coping with the evil.

Until the real facts are made known there isn't any use commenting. . . . Maybe they had better do a little more missionary work around Toronto or the Conservatives will lose a lot of rural votes. . . . It would seem to us and maybe this has occurred to others that former Premier Frost was much closer to the feelings of ordinary people, especially in the rural areas, than his successor has shown himself to be. Let it not be forgotten that the vote of Eastern Ontario overthrew the Hepburn Government.

SMITHS FALLS RECORD-NEWS — March 26, 1964.

Attorney-General Fred Cass was on the proverbial "hot seat" after introducing legislation in the Provincial Legislature, last Wednesday, designed to combat organized crime in Ontario — so much so that he resigned his cabinet post on Monday. We are sorry that Mr. Cass has taken this action, because of his capabilities. It is our opinion that he has been made "the goat." . . . .

It is reported from Queen's Park that the legislative proposal was dealt with by the cabinet in the same manner as any piece of legislation. Premier Robarts is said to have been aware of the contents, although how closely he had studied them is not known. That means the government, and not Attorney-General Cass, is responsible for its introduction into the House. . . . .

CORNWALL STANDARD-FREEHOLDER — March 25, 1964.

Many critics of the Ontario government's Police Act Amendment Bill may be surprised to learn that the Criminal Code of Canada contains provisions on which the controversial Section 14 of the so-called "police state" legislation apparently was based. These critics obviously include some members of the legal profession.

The Criminal Code laws have been in effect for many years. So far as we know none of those — and they number in the thousands — who have claimed the Police Act violated civil rights, have even mentioned or considered the Criminal Code sections which give our courts powers almost exactly similar to those sought under the Police Act which has been withdrawn after the recent furore in the Ontario Legislature.

Consider, for example, section 612 (1) of the Criminal Code which provides that where a person is required to attend a court to give evidence and fails to do so without lawful excuse he may be held in contempt. In this case, a judge, justice, or magistrate may deal summarily with this person and may fine him up to $100 and/or imprison him for 90 days.

Section 457 (1) of the Code also provides that if after being subpoenaed under 612 (1) the witness refuses to be sworn or having been sworn refuses to answer questions, or fails to produce any writings that he is required to produce, or refuses to sign his deposition without offering a reasonable excuse for his failure or refusal, the justice may commit the person to prison for a period not exceeding eight clear days or the period during which the inquiry is adjourned, whichever is the lesser period. This section of the Code was included practically word for word in Section 14 of the Police Act.

Section 457 (2) of the Criminal Code provides also for further commitment to prison indefinitely for periods not exceeding eight days until the person concerned does what is required of him. This also is provided under the now-killed Section 14 of the Police Act.

Finally, there is a section in the Criminal Code of Canada which deals with a public trial and also the exclusion of the public from these trials in certain cases. It should be remembered that a public trial is required in most instances. But Section 428 of the Code also provides that where the court, judge, justice, or magistrate, as the case may be, is of the opinion that it is in the best interest of public morals, maintenance of order, or proper administration of justice to exclude all or any members of the public — and this includes the press — from the courtroom, he may so order. Further, anyone who has been subpoenaed has the right to consult counsel before the return of the subpoena.

As previously noted, the Criminal Code sections outlined above undoubtedly were the foundation for the controversial Section 14 of the Police Act. The Amended Act brought spontaneous and universal protest from politicians, the press, numerous leading legal authorities and the public at large.

The climax was the resignation of Mr. Fred M. Cass, MPP for Grenville-Dundas, as Attorney-General, and also great humiliation for Premier Robarts, his Cabinet and the Progressive Conservative government. In view of the Criminal Code provisions outlined here, one wonders why these laws were not considered by those who bitterly denounced and called for the Attorney-General's resignation for approving similar regulations in the proposed Police Act? The latter, in effect, sought to have powers already provided under the Criminal Code vested in the Ontario Police Commission which has the responsibility of investigating organized crime in this province.

The outcry came, the Premier gave in under almost unprecedented pressure, and Mr. Cass quit his portfolio. One can't help but wonder what went wrong and just why prominent legal authorities joined in the chorus labelling the Police Act proposals as "Star Chamber" and Gestapo tactics that never could and would not be tolerated in Ontario?

Keeping in mind the Code provisions, one has to conclude that Mr. Cass, his advisors, Mr. R. P. Milligan, head of the Ontario Police Commission, and all concerned with framing Section 14 of the Police Act were well within their rights in doing so. We wonder, too, if there are any red faces today among the legal authorities who condemned this particular piece of legislation?

ARNPRIOR CHRONICLE — March 26, 1964.

Events occurring in the Ontario Legislature during the past week have stirred profoundly the feelings of many people residing in Ontario and in the whole of Canada.

Many thought that the basic rights of man were being challenged. Perhaps the proposals of the Ontario Government contained in Bill 99, went too far. But there existed —and still exists — a crying need for legislation to halt in their tracks the criminal seducers of our way of life.

How can this be accomplished? That is the real problem. It was very aptly quoted on a television broadcast by Donald C. MacDonald, the New Democratic Party Leader in the Legislature, that the big problem still is the solution of the the vast crime complex in this Province.

Eastern Ontario's own Hon. Fred M. Cass, who resigned as Attorney-General while under fire, does not deserve all the brickbats that have been thrown at him. We feel that he was attempting to do his best job, according to the dictates of his own conscience. . . . .

His many friends in Eastern Ontario, who believe in him and his integrity, sincerely trust that Mr. Cass again will be heard from in counsels of the province and of the nation.

RENFREW ADVANCE — March 26, 1964.

The politicians at Queen's Park must be impressed with the reaction and outcry against the legislation proposed by the Ontario Police Commission and set forth by Attorney General Fred Cass last week. Particularly so, since most of the important legislation they produce arouses little or no comment from Ontario voters.

The arbitrary sections of the new proposals are almost sure to be revised since those concerned with law feel the powers vested in the Commission are not consistent with freedom of the individual.

It is true enough that government must be watched lest it assume too much power over persons, but we don't feel inclined to jump on Mr. Cass and Premier Robarts with both feet the way some persons have.

These men are not dictators; they are not radicals nor reactionaries; they are not noted for going off half-cocked like some of their contemporaries in other provinces.

Mr. Cass and Mr. Robarts are lawyers and have much more common sense, knowledge and appreciation of freedom and the rights of individuals under their belts than most of us. They are also charged with maintaining law and order and freedom in the Province of Ontario and must be on guard against a criminal element ever — anxious to corrupt officials and establish control of gambling, narcotics and seamy enterprises of all sorts.

Remember too that law enforcement people from the Attorney-General down to the rookie policeman are trying to do a job in spite of an apathetic public which often refuses to co-operate with the law, won't testify, watches policemen being beaten, vents its anger on the traffic policeman when ticketed and, in fact, often appears to be against the law rather than for it.

Freedom is good, freedom is fine, but to have it we must earn it. If Mr. Cass' legislation is in error it is an honest error and it will be repealed — let us remember that Fred Cass is not the enemy.

The crooks, the hoodlums, the gamblers, the Mafia and those who tolerate or associate with these men are the ones who endanger our way of life.

Sugar and Spice

By Bill Smiley

I was warned by my family not to write a column about this; however, no fearless columnist has ever been deterred by threats. I can always get a room at the YMCA for a few days, if the worst comes to worst.



Bill Smiley

My son Hugh is going to present a piano recital in a couple of weeks at the Conservatory, in the city. The announcement has created a flurry of excitement, alarm and despondency that will likely be unequalled until the day my daughter declares that she is going to be married.

* * * *

Needless to say, the one who is excited, alarmed and despondent is not I. Nor is it my daughter. Nor is it the star of the evening, himself.

* * * *

In fact, he is quite cool about it. So cool, indeed, that he isn't quite sure of the date, the place, the time, or how much it will cost his old man.

* * * *

No, it's his mother who is panicking. First of all, she demands to know, in the name of all that is ridiculous, how he hopes to have his pieces ready in such a short time. "It's impossible!" she wails. "It's out of the question. You are a mutt!"

* * * *

The next minute, she's dolefully predicting that nobody will come to the recital, shamed forever in the eyes of . . . uh . . . I don't know whom, exactly.

* * * *

We fight back, of course. Hugh goes into a vague, involved explanation of how he can get his pieces in shape. It has to do with turning over new leaves, letting no grass grow underfoot, nose to grindstone, shoulder to wheel and stitches in time.

* * * *

"Hah!" snorts his mum. "The only thing that will save your bacon is divine intervention," or something of the sort, she intimates.

* * * *

I step in to pour oil on the fiery waters, or tears of rage, as some call them. I assure her that the hall will be filled, the applause will lift the roof, the critics will proclaim a new Paderewski, and we'll all be proud, rich and happy ever after.

* * * *

"There'll be nobody there but the family," she says flatly. She hadn't even heard me. "Not a soul will come."

* * * *

We proceed to prove her wrong. We count up the aunts and cousins who HAVE to come. We count up the friends and students who MIGHT come. Total is about 23.

"You see?" triumphantly, "You people aren't realistic. We'll be a laughing stock. It's going to be a big flop. Everybody we invite will say they'd love to come, but they just can't make it that night." Bitterly.

* * * *

Then I have a bright idea. I'll probably have to do it when Kim is married, so I might as well give Hugh a send-off. I explain to the Old Battle Axe. It's the only way to assemble a crowd in these troubled times. She agrees, feels better, even grins.

* * * *

At the bottom of the invitations we will have printed: "Refreshments afterwards at the Blank Hotel, Room So-and-So."

* * * *

They may not know Tschaikovsky from Khrushchev, Beethoven from beet soup, a Bach score from a sore back, but our friends will be there, even if they have to drive 300 miles. Won't you, chaps?

Ottawa Report

By Jean Casselman

From time to time one is reminded, sometimes by rude shocks, that history is constantly in the making. Conditions are ever changing in certain periods. These changes may occur imperceptibly, and disruptively.

Looking back on a year of Canadian politics we find our history being written at a rate hard to encompass and certainly hard to foresee.

Before the last Federal election, less than a year ago, we had headed the Conservative Party with the greatest majority any Government had ever enjoyed in Canada, not only was it larger in numbers, but it was heavy with talent. It would seem that Conservative candidates would have won enough seats to ensure the continuance of their government and thus the continuance of a Conservative Government. Disturbing personality conflicts and national and international economics proved this assumption to be false. Suddenly we find ourselves with a Government showing little conservative thinking.

The present Prime Minister, who was formerly one of Canada's brightest lights in the diplomatic world, now struggles in a field foreign to him and not altogether sympathetic to his nature. Like any Leader he has the endless compromises to make in bidding for political popularity.

The general tendency towards socialism more understandably called the "welfare state" is very very obvious. It remains to be seen after the Easter recess how many voices will be heard with much needed Conservative tone.

It is to be hoped that during the time in their ridings many Members of Parliament find conservative thinking there because never before have we needed so much to practice the principles of careful consideration of problems, maintenance of what we know to be solid and worthwhile, as we incorporate the fast and furious pace of change in this scientific age.

Fortunately, there are many honest and honourable Canadians in and out of politics, in fact, that such people are often criticized and even crushed is discouraging to a point of being frightening. It can be remembered, however, that such people have had an influence for good and are always worthwhile.

It is vital that Canadians face both their economic and their political future with energy and optimism.

May it be a Happy Easter Season.

APRIL IS CANCER MONTH

A regular checkup is your best insurance against cancer; an annual cheque to the Canadian Cancer Society is your best assurance that cancer will one day be defeated.

Carleton F O A To Receive Farm Forum Questionnaire

Directors at the March meeting of the Carleton County Federation of Agriculture were informed that a questionnaire on the value of farm forum and agriculture programs on radio is being sent to key persons in the County by Farm Forum chairman Donald Sorley. Directors agreed to help organize and carry out the survey.

Delegates headed by Ralph Bidgood will attend the area properties meeting in Perth. Morris McCallum was named to the poultry committee to replace Mrs. E. L. Macartney who is retiring. Now the representative for Zone 9 of the Ontario Poultry Producers, he also replaces Mrs. Macartney at the provincial level. Added to the county committee was Harvey Argue of Stittsville.

Rae Cunningham outlined the work of the farm woodlot committee and made inquiry as to the interest in such projects. President Donald Munro outlined plans of the Carleton-West Russell Historical Society and announced the Federation will become associated with the society.

Apple Growers Expect Vote For Advertising

During the week of April 6th the Ontario Apple Growers will vote on an Apple Advertising and Promotion program. The program will provide for a levy of 3c per bushel on fresh apples, 4c per cwt. on processing apples, and 2c per cwt. on juice apples. The money will be used to stimulate, increase and improve the marketing of apples grown in Ontario by advertising promotion, publicity, marketing research, new product development, and by providing information services to producers and others.

It has been estimated the program will raise in excess of $80,000.00 based on average crops of the past five years and assuming the same breakdown between fresh, processing and juice prevails.

The St. Lawrence Valley Fruit Growers' Association will vote in the Apple Promotion Plan at their annual meeting in the Morrisburg Curling Club on April 2.

News Briefs

Prizes Available

Trophies and prizes for competition among the members of the Dundas 4-H Field and Crops Club will be made available by the club sponsors, the Dundas Soils and Crops Improvement Association. Club leaders Arthur Milne and Malcolm Graham told of the awards at the organizational meeting of the Club in the Agriculture Office last week.

Billy Zandbergen was elected the new president with the position of vice president being voted to Garry Francis. Gloria Baker was elected secretary and William Coons was named news reporter.

R. J. Henderson outlined the projects to be handled by the Club this year, and Agricultural Representative Ed. Pearson demonstrated how to take proper soil samples.

Next meeting of the Club will be in the Agriculture Office on April 6th.

Around The Clock

Around the clock with cereals was the topic of discussion for the fourth meeting of the Winchester No. 1 4-H Homemakers Club. The meeting, held at the home of Club leader Mrs. Robert Dawson, answered roll call with things I have learned about flour.

Special guest Mrs. Murray explained how the finished baking project of the day, Bran Muffins, should be completed. Brenda Link and Merla McMenomy completed the baking project as per instructions. Lunch served to the girls at the conclusion of the meeting included spaghetti, hot chocolate, sandwiches, apple oat squares and the bran muffins.

Appointment

Finlay A. Stewart, a native of Osgoode, has been appointed as district supervisor for the Livestock Division, Canada Department of Agriculture, in the Maritimes. He will have his headquarters in Moncton, New Brunswick. A former livestock officer with the division's Ontario office in Toronto, he assumes the post left vacant by the death of H. K. Charles.

The district native received his diploma from Kemptville Agricultural School and in 1941 his Bachelor's degree in Agriculture from the Ontario Agricultural College. He joined the department in 1941 and has worked in such cities as Edmonton, Calgary, Winnipeg, Kitchener and Hull. In recent years he has ben associated with all phases of the Livestock Division.

He is the son of Don Stewart, a well known Osgoode-Vernon district farmer.

Particular People Insist On Quality

For Top Quality Dairy Products Call . . .

WINCREST DAIRY

Basil Dawley & Sons

Ph. 774-3630 WINCHESTER

FREE CONTEST

100 Valuable Prizes

Saunders Fur Storage Company

75 JOHN STREET - BROCKVILLE, ONT.

Please Write or Phone 342-2225

FREE PICK-UP and DELIVERY

PONTIAC LOOKS AND ACTS FAR MORE EXPENSIVE THAN IT REALLY IS!

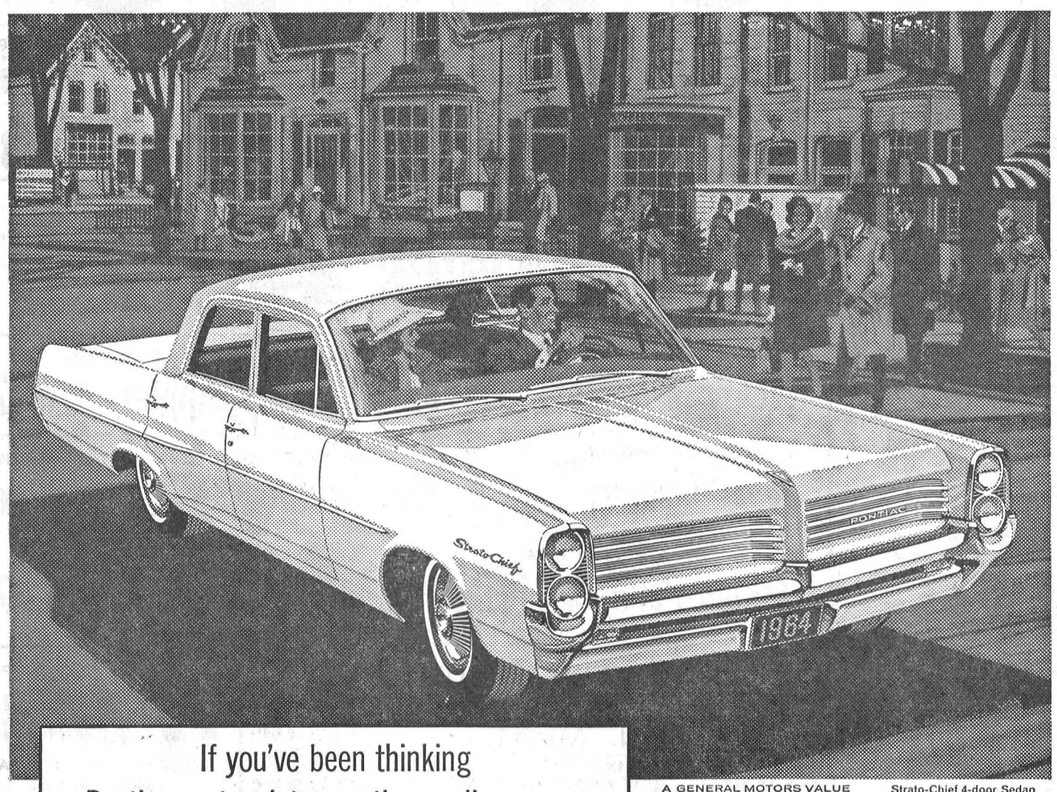

A GENERAL MOTORS VALUE Strato-Chief 4-door Sedan

If you've been thinking Pontiac costs a lot more than ordinary cars

GET READY TO CHANGE YOUR MIND!

Pontiac Strato-Chief — Success Car . . . Economy Edition, unique in styling and spirited in performance, here is every popular Pontiac quality at an amazingly low price.

Pontiac Laurentian — elegant, tasteful and moderately priced, Laurentian is unchallenged for ride, looks and family value.

Pontiac Parisienne — Success Car . . . Luxury Edition, the beautiful Parisienne offers owners incomparable distinction.

Pontiac Parisienne Custom Sport, Catalina, Star Chief, Bonneville, Grand Prix, Tempest, Tempest Custom and Le Mans round out your choice of 38 proud Pontiac models in 11 exciting series.

Pontiac is a car that gives you success car styling, success car performance and success car room for *far less* than you'd think. Compare these beautiful Pontiacs with anything else on the road. (Then go to your Pontiac dealer and see how easy it is to make your Pontiac dreams come true!)

Success Car-'64 Edition

PONTIAC

Be sure to watch "Telescope" and "Zero One" now showing on television. Check local listings for time and channel. P-964D

WALTER C. MacDONALD MOTORS WINCHESTER LIMITED

WINCHESTER, ONTARIO

A PATZ BARN CLEANER

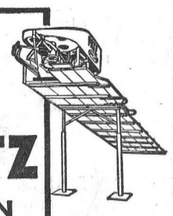

IS BUILT . . .

★ stronger!
★ with fewer parts!
★ for rugged use!
★ for easier servicing!

Also Manure Stackers, Silo Unloaders and Cattle Feeders

For Complete Information and Installation See

LORNE ACRES

WINCHESTER

Phone Office: 774-2605 Residence: 774-2643

43tfc

Buying A Bulk Milk Storage Tank?

PRICE AND COMPARE THE NEW ZERO TANK!

FINANCING • SERVICE

NEW! Zero® PAIL PIPELINE GIVES STANCHION BARN DAIRYMEN A DIRECT MILKING SYSTEM -AT MODEST COST!

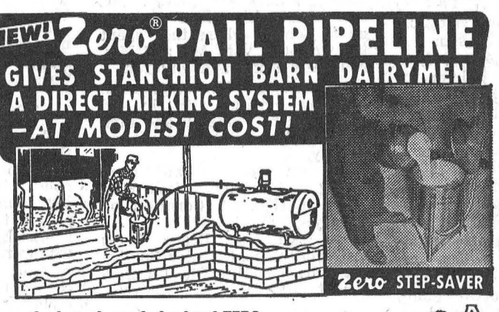

Zero STEP-SAVER

Now—*thanks to the newly-developed ZERO PAIL PIPELINE*—material handling and clean-up can be easy on *any* dairy farm. Simply set up the low-cost ZERO VACUUM-OPERATED STEP-SAVER where most convenient for use—as shown above. Connect it through a milker line to the ZERO T-20 VACUUM AUTOMATIC BULK MILK COOLER. And you'll have a ZERO PAIL PIPELINE—a *modest-cost, modern, direct milking system*—which quickly draws milk into the ZERO bulk tank *direct from the cow*, by *vacuum* supplied by the tank.

This ZERO PAIL PIPELINE allows stanchion and basement barn dairymen to take full advantage of saving in labor, improved equipment and materials available—without a large investment.



WASHES, RINSES AND SANITIZES ITSELF ...at the Turn of a Knob!

Come in for full information and FREE color-illustrated Literature about the ZERO PAIL PIPELINE today!

Zero® T-20 VACUUM —Nature's Own Way AUTOMATIC BULK MILK COOLER —with SPATTER-SPRAY AUTOMATIC WASHER

THE COOLER THAT REVOLUTIONIZED THE DAIRY INDUSTRY!

INSTALLATION • GUARANTEE

WE CAN BUILD YOUR MILKHOUSE

AGENT: LLOYD COWAN
Surge Dairy Farm Equipment
R. R. No. 1, MANOTICK, Ontario
Phone Manotick 692 - 3771

OR: EDWARD BERUBE
Beaver Lumber Co. Ltd.
1500 Bank St., OTTAWA, Ontario
Phone Ottawa 733 - 0555

WRITE OR PHONE FOR HOME APPOINTMENT

Low-priced FRIGIDAIRE Dryer dries breeze-fresh!

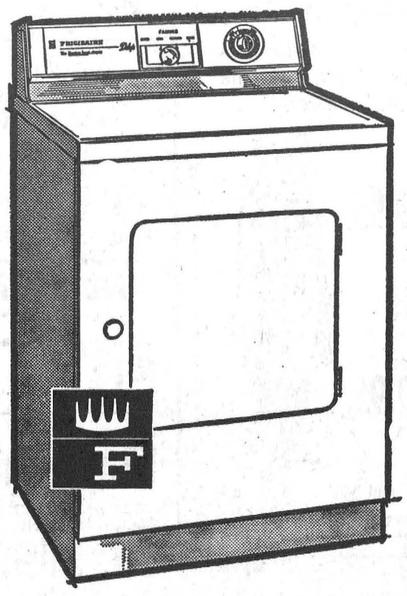

Model DDAC-64

- With new four-position Fabrics dial, you dry fabrics beautifully, dry them just right.
- Wrinkles-Away drying for all wash & wears.
- Dries breeze fresh, safer than sunshine! Flowing Heat tumbles clothes gently on a cushion of air, pampers finest fabrics! Gently dries every piece clear through—no hot spots, either. No sun-fading!
- In many dryers, lint cleaning's a real chore! Not in Frigidaire! Easy-reach, no-stoop lint screen right on door. Fine mesh traps even tiny particles.
- Won't snag or tear even delicate fabrics! Porcelain Enameled drum is smooth as glass, rust-resistant. No perforations to catch hooks or buttons.

$169.00

VICE & CRAIG - - Phone 774-2120 WINCHESTER

Especially For Women

Personal News . . .

Mrs. W. J. Cass returned home on the week-end after visiting her family in Toronto and Belleville.

On Easter Monday friends from Winchester visited Mrs. Grace Payne and Mrs. Agnes Stewart at the Glen-Stor-Dun Lodge, Cornwall, and found them very well.

Mrs. Stanley Sullivan, of town, entertained to Easter dinner all the members of her immediate family.

Holiday visitors at the home of Mrs. Desdemona Nesbitt and Stanley, of town, were: Mr. Ross Allen and son, David, of Smiths Falls; Mr. and Mrs. Philip Lawrence, of Oshawa; Mr. and Mrs. R. Wiley, of Fort Erie; Mr. and Mrs. Allan Everts, and Mrs. Teresa Everts, Ottawa; Mr. and Mrs. Victor Armstrong, Kemptville; Mr. and Mrs. Lyall Armstrong and son, of Oshawa; Mr. and Mrs. Wm. Nesbitt and daughters, Ruth and Carol, of Brockville.

Metcalfe Lions Entertain Ladies

Members of the Metcalfe and District Lions Club entertained their ladies at a dinner meeting last Wednesday evening. About 70 were in attendance and a lovely dinner was served by the ladies of the Golden Valley Hospital group.

Campbell McDonald, CFRA CFRA newscaster, was the guest speaker. Lion Bob Rowan was presented with a 10-year perfect attendance pin. He previously was a member of the Russell Club and served as a Director, Secretary and President of that club, and it was mainly through his efforts that their club sponsored the Metcalfe and District Lions Club. He has not missed a meeting in ten years. Congratulations, Bob!

Another year of hockey for the boys has ended, and Lion members who coached the boys made plans to hold the annual bean supper on Friday evening, April 3rd, with the boys and their parents in attendance.



"Cass" Consolation Winners

Winners of the Consolation round in the Cass Trophy play at the Winchester Curling Club last week was this team skipped by Dr. G. Barton. The Barton quartette, after losing their first game, went on in the consolation round to remain undefeated and take the second prize in the Cass play.

Members of the team are, left to right: Mrs. Clark Curtis, vice skip; Mike Dukelow, second; Mrs. B. Allington, lead, and Dr. Barton, skip. The consolation winners defeated the Carl McMillan foursome of Lillian Armstrong, Murray Summers and Doris VanBridger in the final game.—Press Staff Photo.

BIRTHS

Following is a list of recent births at the Winchester District Memorial Hospital:

On Wednesday, March 25, 1964, to Mr. and Mrs. Ralph Baker, of Mountain, a son.

On Thursday, March 26, 1964, to Mr. and Mrs. Douglas Stewart, R. R. 1 Russell, a daughter.

On Thursday, March 26, 1964, to Mr. and Mrs. Harry Fawcett, of Morrisburg, a son.

On Thursday, March 26, 1964, to Mr. and Mrs. Patrick O'Brien, 1253 Vancouver St., Ottawa 10, a daughter.

On Friday, March 27, 1964, to Mr. and Mrs. Charles Hodgson, Winchester Springs, a son.

On Friday, March 27, 1964, to Mr. and Mrs. Paul Helmer, of Chesterville, a daughter.

On Saturday, March 28, 1964, to Mr. and Mrs. Stuart Cossar, of Russell a daughter.

On Sunday, March 29, 1964, to Mr. and Mrs. David Zewuster, of Morrisburg, a son.

On Sunday, March 29, 1964, to Mr. and Mrs. Jules Martel, of Marionville, a son.

On Sunday, March 29, 1964, to Mr. and Mrs. Arthur Beaudoin, R. R. 1, South Mountain, a daughter.

On Sunday, March 29, 1964, to Mr. and Mrs. LeRoy Empey, of Mountain, a daughter.

On Monday, March 30, 1964, to Mr. and Mrs. Bennett Patterson, R. R. 3, Winchester, a son.

4-H Club News Notes

NEW 4-H CLUB

Dundas County has a new 4-H Club. The new club is the Dundas 4-H Farm and Home Electric Club. The Club was organized at at meeting in the Winchester Agricultural Office last week.

The officers for the Club year were elected and the results are as follows: President, Ron. Lewis; vice president, Bryan Holmes; secretary, Stella Robinson; and press reporter Lester Holmes.

Next meeting of the newly formed Club will be on April 13.

CALF CLUB

Williamsburg Calf Club held its organizational meeting in the Winchester Town Hall recently. The meetings will be held on the third Wednesday of each month with the April meeting being convened at the Justamere Farm in Winchester Springs.

Allan Holmes was elected President of the Calf Club with Ruth Walker acting as vice president. Elected secretary was Ruth Ann Garlough, and Lester Holmes was posted as press reporter.

Vernon

Mr. and Mrs. Fred Lewis and Mr. and Mrs. John Millar motored to Toronto on Friday where Mr. and Mrs. Lewis spent the week-end with Mr. and Mrs. Charles Lewis and family. Mr. and Mrs. John Millar motored on to London where they spent the week-end with Mr. and Mrs. Neil Armstrong and children.

Mr. and Mrs. Ernest Madden, of Ottawa, visited with Mr. and Mrs. Leonard Cameron and family and Mrs. James Cameron on Sunday.

Mr. and Mrs. Edward Armstrong and family visited Miss Annie Carllye of Cornwall on Sunday.

Mr. and Mrs. Bruce Acres and family spent Easter Sunday with Mr. and Mrs. Charles Hopper at Merivale.

ANGLICAN GUILD

Members of Vernon Anglican Guild met at the home of Mr. and Mrs. Elwood Docksteader last Wednesday evening for their March meeting.

Plans were made to hold a Bake Sale on Saturday, April 4, at 3 p.m. at the home of Mrs. Fred Lewis. It was also decided there would be another meeting of the vestry shortly. The auction was brought by Mrs. Frank Acres, and bazaar articles were brought by each member.

Rev. Mr. McLeod closed the meeting with prayer. Mrs. Bath offered her home for the April meeting, with Mrs. Bruce Acres in charge of the auction. Refreshments were served by the hostess.

70th BIRTHDAY

Mrs. Hugh McDiarmid, of Vernon, was pleasantly surprised last Sunday when her daughter, Mrs. Chas. Cross, entertained for her at an "At Home" to honour her 70th birthday.

Friends and relatives called in the afternoon and evening to offer congratulations and extend good wishes. Mrs. Ethel Barkley, only aunt of the guest, poured tea. The guest book was signed by more than 45 persons who were present from Kenmore, Vernon, Golden Valley, Winchester Springs, South Mountan, Mountain, Ottawa and Winchester.

WINS BERMUDA TRIP

Mrs. Robert Carss, of Manotick, won a trip to Bermuda — or the equivalent to $500 — at the closing night of the Russell Curling Club.

The prize was given in a draw sponsored by the Russell Curling Club and Agricultural Society. Mrs. Carss is the former Norma Craig of Winchester.

Sunday Dinner

FEATURING



- Southern Fried Chicken

* * * *

- Ham Steak with Pineapple

DINING ROOM NOW OPEN FOR ANY AND ALL BANQUETS, WEDDINGS AND LUNCHEON MEETINGS

DOCKSTEADER BROS.

Country Kitchen

Dining Room & Restaurant

PHONE 774-2600 - WINCHESTER

RELAX...

WHY NOT TAKE A MINUTE AND VISIT THE "SPOT THAT REFRESHES"

FLORA'S

Lunch and Bowling Alley

"The Spot That Refreshes"

Jean and Dalton Kenney

PROPRIETORS

774-2601 WINCHESTER

OPENING TO-DAY

THURSDAY, APRIL 2nd

5¢ to $1 STORE

in Winchester

WALTER SHADBOLT, Proprietor

JO-ANNE SHOPPE WINCHESTER Phone 774-2003

your needs for...

SPRING

TWO and THREE PIECE

COTTON KNIT SUITS

You will love the styles and they are so versatile. You'll want to wear them everywhere. Colours, Navy; Powder Blue; Aqua; Pink and Beige. Sizes 10-20.

Priced at $16.95 and $24.95

Also Women's 3-Piece Sizes 14½-20½, Colours, Powder Blue; Navy; Pink and Beige ..... PRICE $24.95

(Not All Sizes In Each Colour)

COTTON DRESSES - $10.95

Dark and Light Colours. Wear them now and all through the Summer. All washable and styles you will just have to see to appreciate. Sies 7-15, 10-20, 14½ to 24½.

HATS - $5.95 to $9.95

If you haven't bought your new Spring Hat yet, you certainly should see our selection. The colours and styles are beautiful.

Coats

WE HAVE A LOVELY SELECTION OF COATS IN THIS PRICE RANGE.



$19.95 to $29.95

Styles and Colours are all lovely. Sizes 6-20.

Our Policy . . . "Satisfaction"

FRESH -- YOUNG -- TENDER

IGA PORK LOIN ROASTS

3¼ lb. average

Prices Effective Until Closing Sat., Apr. 4

We Reserve The Right To Limit Quantities

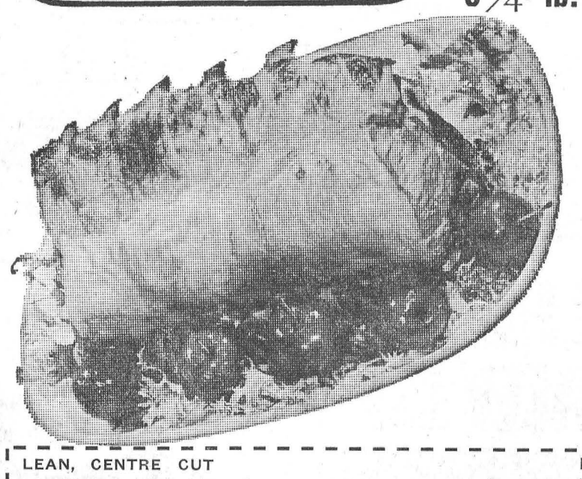

Rib End 37c lb

Tenderloin End 43c lb

LEAN, CENTRE CUT PORK CHOPS 59c lb

TABLERITE PERSONALLY SELECTED Pure Pork Sausage lb 49c

Tablerite Personally Selected Red Brand Beef Blade-Should. Steaks lb 59c

ESSEX SLICED ASSORTED PAC — 1-lb. pkg. Cooked Meats ea. 59c

COOKED and BREADED — 12-oz. tray Cod Portions ea. 39c

Kraft Miracle Whip SALAD DRESSING 16-OZ. JAR 35c

Giant Size FAB SPECIAL PACK 59c

White or Pink FACELLE TISSUES 2 PKGS. 29c

Trees Standard PEACH HALVES 28-OZ. TIN 29c

Top Valu Choice CUT WAX BEANS 2 20-OZ. TINS 31c

Facelle, White or Pink TOILET TISSUE 8 ROLLS 88c

Frozen Foods

Strawberry Rhubarb PIES 24-oz. 49c

Rupert Halibut Fish & Chips 24-oz. pkg. 65c

Rupert Silverbrite Sal. Fillets 16-oz. pkg. 85c

Shirley Gay CHERRY PIE 24-oz. 49c

Shirley Gay Lemon GUEST CAKE 13-oz. 35c

Shirley Gay POUND CAKE 10-oz. 39c

SAMSONITE FOLDING CHAIR Regular $9.50 Value

Your Choice 2 Popular Colours 4.98 with $15.00 worth of accumulated IGA Cash Tapes

Imported No. 1 HEAD LETTUCE 2 for 11c

CANADA FANCY RED McIntosh Apples 5 lbs 69c

B.C. EXTRA FANCY — Size 125's Winesap Apples 6 - 29c

CALIFORNIA — Size 148's Juicy Lemons 6 - 29c

IMPORTED NO. 1 SNOW-WHITE — Size 16's Cauliflower 29c ea.

CANADA NO. 1 NETTED GEM Baking Potatoes 10 lbs 49c

ONTARIO NO. 1 MARSH Washed Carrots 5 lbs 29c

GREEN GIANT — 15-oz. tins FANCY CREAM CORN 2 - 31c

KAM — 12-oz. tins LUNCHEON MEAT 39c

TOP VALU — 20-oz. tins CHOICE PEAS 2 - 35c

AYLMER — 20-oz. tins TOMATO SOUP 2 - 25c

VEL — Special Pack — Giant Size LIQUID DETERGENT 79c

APPLEFORD SAVE-ALL — 100-ft. roll WAXED PAPER 25c

KRAFT CANADIAN — 16-oz. pkgs. CHEESE SLICES 59c

MONARCH COLOURED (Ontario Stores Only) — 1-lb. pkgs. CORN OIL MARGARINE 35c

MITCHELL FANCY — 15-oz. tins APPLE SAUCE 19c

PLANTER'S — 16-oz. jars PEANUT BUTTER 39c

IGA INVITES YOU TO PLAY

TV BINGO

MONDAY thru' FRIDAY 2:30 to 3:00 p.m.

OVER CJOH CHANNELS 13 and 8

WIN CASH!

ADDED TV BINGO FEATURE

WIN one of 100 PRIZES VALUED AT OVER $2,000. during

IGA's CHIP AND BISCUIT CONTEST

THIS WEEK'S TV BINGO SPECIAL!

McCORMICK'S 1-lb. pkg. FIG BARS 39c

PORTEOUS' IGA VERNON

WINCHESTER IGA LEN STECK

BARCLAY'S IGA WILLIAMSBURG

IOOF Euchre Party

Williamsburg Oddfellows' Hall was the scene of a euchre party last week. With nineteen tables playing Mrs. Ken. Gallinger won the Ladies' high prize. In the gents' classification the award went to Rae McPherson. Winner of the ladies' consolation round was Bertha Fyke, and her counterpart in the men's division was Kenneth Lewis.

The spot prize was won by Beatrice Saddlemire, with the door prizes being given to Mrs. Harold McIntosh and Roy Tou saw. Next euchre in the series will be in the I.O.O.F. Hall on April 2nd.

Agnes Glassford Easter Meeting

Mrs. Gordon LaRose and Mrs. Jack Smith were convenors for the Easter meeting of the Agnes Glassford Evening Auxiliary. The meeting in the Sunday School Hall last week was presided over by the president, Mrs. Hugh Hutchison.

Easter devotions were presented with appropriate hymns and passages of Scrpitures being used. With the completion of the business session the members spent an hour sewing.

IN MEMORIAM

RKMAN—In loving memory of a dear husband and father, Albert Workman, who passed away April 8th, 1963.

We little knew when we woke that morning
What sorrow the day would bring
To part with one we loved so dear
His memory we shall always keep
—Wife Eva and family, Mac, Leita and Lorraine. 47c

CARDS OF THANKS

CARD OF THANKS—We wish to extend our sincere thank you to the Winchester Fire Brigade and all others, who puickly responded to our call on Thursday last.—Carmon and Fern McIntosh. 47p

CARD OF THANKS—I would like to thank everyone who remembered me with treats, cards and personal visits while I was a patient in the Winchester Memorial Hospital. Special thanks to Dr. Robertson and the nursing staff for their kindness and care.—Harvey McIntosh, Dundela. 47c

CARD OF THANKS—My wife and I wish to express our appreciation to members of Winchester Fire Department and our friends and neighbours for their assistance in saving our farm buildings at the time of the fire at the Presbyterian Church, Winchester Springs—Thos. Cunningham. 47p

CARD OF THANKS—Most sincere thanks to our friends of Cass Bridge and Summers Community for their gift of money. It was most thoughtful and generous. A special thank you to Mabel and Elsie for their kind gesture in collecting for us.—Cecile and Peter Dawson. 47p

CARD OF THANKS — A sincere thank you to Doctors Duane Justus, Byers and Barton, the nurses and staff of the Winchester Memorial Hospital, also Father Collens for his prayers. To all my friends and neighbours for all the flowers, cards, treats and prayers during our bereavment and my stay at the hospital, a sincere thank you. —Mrs. Francis V. Wylick. 47p

"Cards Of Thanks" — Continued

CARD OF THANKS—I wold like to say a very sincere thank you to my many friends and relatives for their lovely gifts and good wishes extended to me on the occasion of my 70th Birthday.—Mrs. Hugh McDiarmid. 47c

CARD OF THANKS—I wish to thank my friends, relatives and family for the many cards, treats, flowers and gifts I received while I was a patient in the Ottawa Civic Hospital. My special appreciation to Dr. Kuwayti and the nursing staff.—Mrs. Rae Imrie. 47c

CARD OF THANKS—I would like to express my sincere thanks to all my friends and neighbours who sent me cards, letters, treats and flowers, and all those who visited me while I was a patient in the Winchester and District Hospital, also since coming home. A special thanks to Dr. Byers and Rev. Bugden for his calls. Also to Miss Coons and all the Nursing Staff for their wonderful care.—Mrs. Hector Munro. 47p

CARD OF THANKS—I would like to take this opportunity to sincerely thank my friends, neighbours and relatives for their prayers, cards, letters, gifts, flowers and personal visits, while I was a patient in Winchester District Memorial Hospital. Special Thanks to Dr. Wm. Byers, Rev. Sutherland, the Nurses and Nursing Staff on 2nd floor for their wonderful attention, also Miss Edith Rose and Mrs. T. Watson my room-mates for helping to make my stay more pleasant. These acts of kindness will always be remembered.—Mrs. Jennie Christie. 47p

CARD OF THANKS—I take this apportunity of extending my sincerest appreciation to the many friends and neighbours for their cards, letters and visits while a patient in the Winchester Hospital. Thanks to the nurses, aides and orderly for their kind attention given. Special thanks to Doctors Robertson and Rosenquist, Rev. March, Rev. Adams for their personal calls. To those who in any way helped my husband and my mother, I thank them for their kind hospitality. — Mrs. Shaler (Jessie) Heagle. 47c



CLASSIFIED ADVERTISING RATE

For Sale, Wanted, Lost and Found Advts., not over 25 words, 75c cents for the first insertion and 50 cents for each subsequent insertion. Card of Thanks, $1.00 minimum. In Memoriams, $1.00 with four-line verse, 25c for each extra 4 lines of verse. Advts. for this column are inserted on a **Cash Basis** only. They will not be accepted over the phone or by mail unless the party has an open account with us, or unless the cash accompanies the order.

FOR SALE

HAY FOR SALE—Second cut timothy; some timothy and alfalfa @ 50c per bale. Phone Metcalfe 131. 46-47c

FOR SALE—Haines Bros. piano for sale in good condition. Apply to Sparling Summers, Winchester, Phone 774-3228. 46-47c

FOR SALE—New 3-bedroom bungalow in Winchester. Oil heat, ceramic bathroom, tile floors, solidly built and attractively finished. Priced to sell immediately. Low down payment. Apply to Ralph McPherson, Winchester, Phone 774-3742. 46tfc

FOR SALE—11 cu. ft. Refrigerator, in excellent condition. Also a cast iron sink with drain board, taps and trap complete. Phone Winchester 774-2201. 47c

DAY OLD PILGRIM GOSLINGS for sale. Pure bred, available mid April. For circular and prices write Box 240, Maxville, Ontario. 47-51c

FOR SALE—One Baby Stroller, in good condition. Apply to Alan Cameron, Vernon, Metcalfe 141R5. 47p

FOR SALE—15 Heifer Calves or more from high grade Holstein mature cows and registered Holstein bull. Apply to D. M. Stewart, Phone Metcalfe 75R14, Osgoode. 47p

FOR SALE—2 small Mare Ponies, in foal, each 4 years-old. Apply to Alan Cameron, Vernon, Metcalfe 141R5. 47-48p

FOR SALE — 3-Bedroom Frame house, in the village of Winchester, extra large building lot, all modern conveniences, phone 774-2145 evenings. 47p

FOR SALE—Five room modern bungalow, just south of Kemptville. Beautifully situated overlooking Highway 16. Property consists of ten acres of land, large hen house and double garage. Estate of the late Byron Johnston. Further particulars, apply to Carman Norton, R.R.2, Kemptville, Telephone 258-3391 (day); 258-2721 (night). 45-47c

FOR SALE

Plaza Real Estate (Ottawa) Limited
1209 Evans Boulevard
Ottawa, Ont. 733-4324

$2,500.00 DOWN—two storey, three-bedroom country home. City conveniences. 2 acres of land, fruit trees, berry bushes. 7 H.P. Wheelhorse Tractor and Equipment. Full price $10,000.00. Write or phone, Isobel Hine, evenings 233-2766 or Harry Thomas, evenings 728-5545. 47-48c

NOTICES

WATCH REPAIRS

At Lamer's Jewellers and Watch Repair in Morrisburg Shopping Centre. Certified Watchmaker. Qualified Repair Work. All work done in shop. Fully Guaranteed. **Lamer's Jewellers & Watch Repairs** 46-49p

FOR SALE

CHICKS — Honegger Long Term Layers, Red X Rocks, Rock X Leghorns, Barred Rocks, S.C. Leghorns. Apply to Ellis Chick Hatchery, South Mountain. 43tfc.

FOR SALE—Drop in to our store for the most delicious home cured bacon you have ever tasted. Prices are reasonable. Try it! We know you'll enjoy it. Blom's Meat and Locker Plant, Mountain, Ontario, Phone South Mountain 989-6053. 41tfc

FOR SALE—Three-Bedroom Brick Bungalow; fireplace, separate dining room, ceramic bathroom, oak floors throughout, walnut kitchen cupboards and breakfast nook, painted basement, paved laneway and sidewalks. Phone Winchester 774-2244. 42tfc

Prevent and treat Vitamin A deficiencies use NIXON'S INJECTABLE VITAMIN A.D.E. Supplied in 30 c.c. vials—only $3.20. Available at La Rose Pharmacy in Winchester. Satisfactory results or your money back. 47c

FOR SALE

FOR SALE—Good building lot in the Village of Winchester. Approximately 75 ft. x 80 ft. with water and sewerage available. Apply to Arnold Windsor, Winchester. 46-47p

FOR SALE—1950 Monarch sedan, black, new tires and battery, in excellent condition. Also a quantity of cedar fence posts and anchor posts and pickets. Priced reasonable. Ph. Winchester 774-3742 46tfc

ELECTROLUX FOR SALE—Electrox Vacuums and Polishers. Sales service and accessories. Used machines of all makes. Free demonstration. Write Lynn Bissell, P.O. Box 57, Ingleside, Ontario, Phone KE 7-2598. 46-6p

FOR SALE—15 cords mixed wood suitable for stove and furnace. 500 bales of mixed hay. Call Willard Baker, Winchester, R. R. 2, Phone 774-6505. 46-47p

TO RENT

FOR RENT—330 sq. ft., in main business section; suitable for beauty salon. Newly renovated, available immediately. Phone 774-2618. 47c

FOR RENT—Texaco Service Station on Highway 31, 3 miles north of Morrisburg. Good gallonage. Apply to Donald G. Shaver, R. R. No. 3, Williamsburg, Phone KI 3-2376. 47-48p

FOR RENT—Newly furnished apartment or a completely re-built house, with the option to buy. Apply to Harold Lannin. Winchester. 35tfc

TO RENT—Modern five room apartment; hot water and conveniences. Rent very reasonable. Call evenings. W. C. MacDonald, Winchester, Phone 774-2331. 45tfc

WANTED

ANTIQUES WANTED—Old furniture, cupboards, china, glassware, coal oil lamps, butter bowls, washstands, washsets, iron and brass articles, etc. Please phone Metcalfe 83R41 or write Mrs. Yvonne Rees, Greely, Ontario. 47tfc

WANTED TO BUY—Antiques, Old Furniture, Cupboards, Bread Boxes, Kitchen Chairs and Rockers, Butter Bowls, Clocks, Guns, China, all kinds of Coal-Oil Lamps, Brass Pots, Sleigh Bells, Ice Cream Parlour Chairs, Stools and Tables. Address all replies to Lawrence Shaver, 121 Adolphus St., Cornwall, or to Box S777, Press Office, Winchester. 6tfc

NOTICES

NOTICE

INCOME TAX returns, all types. Prepared by John Hansan, recently retired Income Tax Inspector, 54 St. Claire Avenue, City View, Phone 729-9720. 47-48p

NOTICE!

Believe it or not !!! We sell salt pork right out of the barrel. BLOM'S Meat and Locker Plant Mountain, Ontario. 45-48c

FARM SERVICE

The highest premium paid for your dead and disabled cattle and horses according to size. Please call Collect 989-6176.

C. F. WOODS
LICENCE NO. 312-C-64
MOUNTAIN, ONTARIO
"Strictly For Animal Food"

PERSONAL — Hygienic Supplies (Rubber Goods) mailed postpaid in plain, sealed envelopes with price list. Six samples, 25c; 24 samples, $1.00. Mail-Order Dept. M-57, Nov-Rubber Co., Box 91, Hamilton, Ontario.

FARM SERVICE

For prompt removal of sick or dead horses or cows to a Government licensed receiving plant, phone . . .

HERB LOUCKS
(Licence 192 C 62)
774-5250 - Winchester

ROCK OF AGES FAMILY MONUMENTS
Look for this seal. It's your guarantee of permanence.
J. L. KINCAID
Phone KI 3-3184
Morrisburg
Authorized Dealer
"Cemetery Lettering"

TENDERS

TENDERS FOR GRAVEL
Township of Mountain
County of Dundas

Sealed tenders, plainly marked as to contents, will be received by the undersigned up to 12 o'clock noon on Monday, April 20th, 1964, for the supply of 5,500 cubic yards 5/8" crushed gravel, and for 1000 cubic yards Pit run gravel.

Tender forms and general specifications and information may be obtained from the Clerk at Hallville, Ontario.

Lowest or any tender not necessarily accepted.

Mar. 28/64. D. H. BALDWIN,
47-48c Clerk

AUCTION SALE

COMPLETE DISPERSAL
Elmsdale Herd of A. Harold Clark, Mountain, Ontario.

75 Head of Registered Home-Bred Holsteins will be sold at Wincrest Farms, ½ mile west of Winchester Village on

WEDNESDAY, APRIL 8th
commencing at 7:00 p.m.

40 Head of Fresh and Springing Holsteins; 1 Service Age Bull; 1 3½-month-old Bull; 15 Bred Heifers; 18 Open Heifers; 2 Heifer Calves. Note Sale time, date and place.

COWS—1 Very Good Daughter of Montvic Rag Apple Duke, record 13,437 M., 583 F., 4.34%; 5 Good Plus Daughters of Ottawa Dijax Dude, one of which could grade Very Good. Records of these Dudes are as follows: B.C.A. 111-121; 119-126; 113-124; 114-110; 110-116; 1 Good Plus Regal Gent Daughter with a record of 113-124; 1 Good Plus Ranger Daughter with a record of 114-101; 3 Pabst Raven Rewayne Daughters with records of 121-109, 111-113; 1 Good Plus Lassie Leader, 4 years old; 1 Good Plus Mercury; 2 Eglantiers Rag Apple Pabst Daughters; 1 Rosafe Reflection Chieftain Daughter; 2 Design Daughters; 7 Good Plus Ottawa Dijax Dude Grand-daughters; and several others not graded.

HEIFERS—are sharp and dairy by the following unit bulls and a home-bred Dude son: Lassie Leader, 3; Browview Pabst Fifty-Five, 3; Roybrook Pabst Admiral, 2; Smithcroft Snowball Rocket, 1; Seiling Rockman, 2; Rosafe Tip Top, 1; Morwill R. A. Topper, 3; MacDonald Posch Prince, 3; Marshline Raven Ranger, 2; Kayen Farm Anthony, 2.

BULLS—Service-Age Wis Tradewind Son of a Very Good Montvic Rag Apple Duke daughter with a record of 13,437 M., 583 F., 4.34, B.C.A. 113-133; A 3½-month-old Show Son of the All-Canadian Seiling Rockman, out of a Good Plus Ottawa Dijax Dude daughter with a 4-year-old 2X 305 record of 12,480 M., 498 F., 3.99, B.C.A. 111-121. She has two other records of over 4% milk. This Rockman-Dude cross might be your next herd sire.

TERMS OF SALE—Cash or Certified Cheque.

For Sale Catalogues and Information contact:

BASIL DAWLEY and SONS
Sale Manager, Winchester 774-3630
Basil Dawley, Pedigrees
Ken Eckford, Auctioneer
47c

AUCTION SALE

FARM SOCK and FARM MACHINERY

Quartland Farm, Village of Winchester, Ont., off Highway 31. Owned and operated by Walter C. MacDonald

FRIDAY, APRIL 10th, 1964
Commencing at 1:30 p.m. Sharp

50 Head of Registered and High Grade Holstein Cattle, consisting of: 40 Head of Cows and Heifers, fresh and due to freshen around sale time. 4-Two-Year-Old Heifers bred for fall. 3 Registered Junior Calves. Spring Calves.

About 1000 bales of clover and timothy hay.

FARM FOR SALE

At the same time aid place I offer for sale, my farm property, subject to a reserve bid, consisting of 105 acres more or less of good fertile, well drained land. Good farm home and buildings with all modern conveniences. This farm could be sub-divided—an excellent place to sell building lots.

Terms of Sale Cash—terms on farm property will be made known day of sale or can be arranged with proprietor prior to sale.

W. C. MacDONALD, Prop.
STEWART JAMES, Auctioneer
Basil Daley, Pedigrees
47-48c

AUCTION SALE

FARM MACHINERY, HORSES and FARM PRODUCE

On Lot 5, Concession 6, Township of Mountain, ¼-mile west of Mountain Village, on

SATURDAY, APRIL 11th, 1964
Commencing at 1 p.m. Sharp

Having sold my farm I offer the following articles for sale without reserve: 1—Brown Horse weighing about 1500 lbs.; 1—Brown Horse weighing about 1300 lbs.; 1—Case Model S Tractor with hydraulic pump; 1—McKee Harvester with wagon complete; 1—I.H. Four Bar Rake, on rubber; 1—Tractor Grubber on rubber; 1—Set of Fleury Bissell Tractor Disc 16-14; 1—Set of Drag Harrows; 1—13 Disc Seed Drill, equipped with fertilizer attachment; Set of Chain Harness; 1—M.H. three furrow Tractor Plow; 1—I.H. two furrow Tractor Plow; 1—Walking Plow; Single Cultivator; 1—Two Row Corn Cultivator; 1—Weeder; 1—Rubber Tire Wagon; 1—Bale Elevator; 1—Hay Loader; 1—Corn Binder; 1—F&W Grain Binder, 6-ft. cut; 1—Potato Digger; 2—Sets of Sloop Sleighs; 1—John Deere Manure Spreader; 1—Ton Ford Truck, with cattle rack; 1—Case Power Mower, 7-ft. cut; Universal Milking Machine, three single pails; about 30 Dairy Cans; 2—Sets of Platform Scales; One Page Wire Stretcher; a quantity of baled Hay and baled Straw; a quantity of Lumber and Plank; a quantity of Snow Fence; Galvanized Water Tank; many other articles too numerous to mention.

TERMS OF SALE—CASH
A. HAROLD CLARK, Prop.
STEWART JAMES, Auctioneer
47-48c

AUCTION SALE

FARM MACHINERY, HORSES and FARM PRODUCE

On Lot 5, Concession 6, Township of Mountain, ¼-mile west of Mountain Village, on

SATURDAY, APRIL 11th, 1964
Commencing at 1 p.m. Sharp

Having sold my farm I offer the following articles for sale without reserve: 1—Brown Horse weighing about 1500 lbs.; 1—Brown Horse weighing about 1300 lbs.; 1—Case Model S Tractor with hydraulic pump; 1—McKee Harvester with wagon complete; 1—I.H. Four Bar Rake, on rubber; 1—Tractor Grubber on rubber; 1—Set of Fleury Bissell Tractor Disc 16-14; 1—Set of Drag Harrows; 1—13 Disc Seed Drill, equipped with fertilizer attachment; Set of Chain Harness; 1—M.H. three furrow Tractor Plow; 1—I.H. two furrow Tractor Plow; 1—Walking Plow; Single Cultivator; 1—Two Row Corn Cultivator; 1—Weeder; 1—Rubber Tire Wagon; 1—Bale Elevator; 1—Hay Loader; 1—Corn Binder; 1—F&W Grain Binder, 6-ft. cut; 1—Potato Digger; 2—Sets of Sloop Sleighs; 1—John Deere Manure Spreader; 1—Ton Ford Truck, with cattle rack; 1—Case Power Mower, 7-ft. cut; Universal Milking Machine, three single pails; about 30 Dairy Cans; 2—Sets of Platform Scales; One Page Wire Stretcher; a quantity of baled Hay and baled Straw; a quantity of Lumber and Plank; a quantity of Snow Fence; Galvanized Water Tank; many other articles too numerous to mention.

TERMS OF SALE—CASH
A. HAROLD CLARK, Prop.
STEWART JAMES, Auctioneer
47-48c

MALE HELP WANTED

4 MEN FOR PLANT WORK AND SILO ERECTION
Apply to
GRANGE SILO CO.
Phone 774-2006 after 6.00 p.m.
Ask for JIM MILLER

EXCAVATING AND TRENCHING

- Case Tractor Backhoe to ¾ Yd. Machines.
- Bulldozer & Loader Service
- Hourly or Contract Basis

Call Collect
KI 3-2523 or KI 3-3019
Ball Construction
MORRISBURG

SULLIVAN BROS.

General Contractors

- SAND, GRAVEL, FILL
- Air Compressor Excavating.
- BARN RENOVATIONS
- BULLDOZERS
- EQUIPMENT RENTALS
- BUILDING MOVERS

PHONE
448-2660
CHESTERVILLE

ART WAHLROTH

B. A., O. D., OPTOMETRIST
Morrisburg, Ontario
HOURS DAILY EXCEPT MONDAY
9 a.m. to 5 p.m.
Please phone for appointment
KI 3-2502

PERSO CLEANERS

-FREE-
Pick-up and Delivery
Raymond Annable
Phone 774-2725

TV SERVICE

McDONALD'S
VERNON
—PHONE—
Metcalfe 140 r 11
OR
Winchester 774-5373

FARMERS!

could you use
MORE COWS?

We are ready to sell you cows on time:

- No Down Payment
- Three years to pay on monthly payments.

For further information see
E. A. DIGNARD
Phone 774-5011
WINCHESTER, ONT.

PROFESSIONAL DIRECTORY

CASS & CASS
LAW OFFICES
Winchester. Phone 774-2004.
Chesterville. Ph. 448-2735.
Bank of Nova Scotia Block

GRAHAM L. CASSELMAN, C.L.U.
Crown Life Insurance
Group Insurance - Pension Plans
Phone 774-5150 - Winchester

H. E. BICCUM
District Representative for North Amercian Life Insurance Co.
A complete Insurance Service for all lines of Fire and Casualty Insurance, including Hospitalization. Also Real Estate Broker. Telephone 774-2410, Winchester.

CANADIAN LEGION
B. E. S. L.
Branch 108, Winchester
[illegible] on the First Monday of each month in Legion Hall, Winchester.
All War Veterans Welcome
H. C. MUSSELL, President.
L. E. STRADER, Sec'y.-Treas.

HAROLD D. POAPST
District Representative for North American Life Insurance Co.
Complete Insurance Service
Automobile - Fire - Wind - Etc.
Real Estate Broker
Phone 774-2602 - Winchester

S. EARL FREELAND, C.L.U.
The Manufacturers' Life Insurance Company
Suite 403, Victoria Building
140 Wellington St. — OTTAWA
Telephones: Office CE 2-3507
Res. Winchester 774-2334

ATTENTION, CAR BUYERS!
Our Low Cost Financing and Insurance Plan will help you make a better deal. Before you buy talk it over with us!
H. E. BICCUM
Insurance and Real Estate
Phone 774-2410 - Winchester

MONUMENTS
L. D. Wells & Sons
Formerly C. C. Stubbs & Co.
MONUMENTS and CEMETERY LETTERING
on No. 2 Highway opposite the New Union Cemetery
PHONE KEystone 4-2255
ROSS McCONNELL Representative
WINCEESTER. Phone 774-3541
"The Most Modern Shop In Eastern Ontario"

R. BRYSON PATTERSON
OPTOMETRIST
* Eyes Examined * Glasses Fitted
Office Hours — 9-12 — 1-5
Closed Wednesday
For appointments Phone 258-2274
Prescott Street, Kemptville

LIFE INSURANCE
District Representatives of the Mutual Life Assurance Company of Canada; Lyall M. Crowder, South Mountain. Phone 989-2154; Keith Crowder, Brinston. Phone South Mountain 989-5674. Office Phone 989-2157.

The Investors Group
Investors Syndicate of Canada Ltd.
Investors Mutual of Canada Ltd.
Investors Growth Fund of Canada Limited
Investors International Mutual Fund Limited
Investors Trust Company
WARD GOWLAND
48 Largo Cres. Ottawa 5, Ont.

HENDERSON LODGE NO. 383
A. F. & A. M., WINCHESTER
Meets in the Masonic Temple on the Second Thursday of each month at 8.00 p.m.
Visiting Brethren Welcome
D. C. CASSELMAN, Wor. Master
DR. W. A. SHERWOOD, Secretary

CROWDER'S INSURANCE AGENCY
All Lines of General Insurance
Office Phone 989-2157.
L. M. CROWDER.... Res. 989-2154
C. H. CROWDER....Res. 989-2149
SOUTH MOUNTAIN, ONTARIO

FRASER INSURANCE SERVICE
Bill McVey - Jim McVey
Phone METCALFE 157
Auto - Fire - Farm - Life and Liability

For Cemetery Memorials See
W. J. L. BOYD & SONS
Representing
R. M. Best Granite Co., Kingston
Architects and Craftsmen of Civic and Private Memorials. Church Memorials of Bronze, Marble and Brass
PHONE 774-2520 - WINCHESTER

G. WILLIAM GORRELL
Barrister, Solicitor, Notary Public
PHONES—Office, KIngsdale 3-2922
Res. KIngsdale 3-3195
MORRISBURG — ONTARIO

SUMMERS INSURANCE SERVICE
H. E. Summers - E. R. Summers
TELEPHONE 774-2515
A Complete Insurance Service for all lines of Fire and Casualty Insurance. Also low cost Automobile Financing and Insurance Plan.

ELECTRICAL APPLIANCES
Full line of Beatty and RCA Victor Electrical Appliances including Electrical Stoves, Refrigerators and Freezers, Washing Machines, Dryers, Oil Space Heaters, Television.
ROSS H. BECKSTEAD
Phone KI 3-2103 - Williamsburg

D. HUGH THOMPSON and SON
General Insurance
Telephone KI 3-2287
WILLIAMSBURG - ONTARIO

CORNWALL - OTTAWA - MORRISBURG
MacLEOD, COMRIE & CO.
CHARTERED ACCOUNTANTS
Licensed Trustees in Bankruptcy
Cornwall Tel. WE 2-3613
Morrisburg Tel. KI 3-2935

ARTHUR A. CRAWLEY & CO.
CHARTERED ACCOUNTANTS
OTTAWA — TORONTO — MONTREAL — PEMBROKE
BROCKVILLE — SUDBURY — NORTH BAY
SAULT STE. MARIE — WINNIPEG — VANCOUVER
Ottawa Office 132 Lyon St. - Telephone 233-7715

MEN'S BATA
RUBBER BOOTS
$3.98
AT
Rod & Gun Shop
Winchester — 774-2638

FEED NEWS

CEMENT
"Canada" Cement—reliable brand—fresh stock.
Phone for delivery—any quantity

MASONRY CEMENT
Mix 1 part Masonry Cement to 3 parts sand for brick or any mortar work.
"Canada" Masonry Cement is used by the best builders.

SEALBOND
Comes in 50-lb. bags.
Mix 1 part "Canada" Cement to 1 part Sealbond and 4½ parts sand for general masonry work.

LIME
"Alcan" Hydrated Lime—for masonry and whitewashing. Also used around barns and stable floors.
Put up in 50-lb. bags.

STABLE-PHOS
Balances stable manure — prevents slipping on stable floors.
Sprinkle "Stable-Phos" on floors and gutters at the rate of 1½ lbs. per cow per day.

FERTILIZER
Early discount on Fertilizer extended to April 15th.
Phone for delivery next week. "C.I.L." or "Shur-Gain".

Fennell Feed Co. Ltd.
Phone 774-2522

Every 5 minutes last year
a reportable traffic accident occurred in Ontario.
Accidents are on the increase. In 1962, an accident occurred every 6 min.
No matter how careful YOU are at the wheel,
—you might get involved in an accident for which you were found totally or partly liable.
—or your parked car might be damaged by a hit-run driver
—or you or member of your family might be injured in your own or someone else's car.
CIA's AUTOMOBILE and ACCIDENT INSURANCE could help you meet the cost of these emergencies.
For more information call:
John Barrett
WINCHESTER Ph. 774-6502
Wilbert D. Duncan
VERNON Ph. Met. 16-31
Lorne Mellan
BRINSTON Ph. 989-5480
Mrs. Jessie Runions
CHESTERVILLE Ph. 448-2266
CIA CO-OPERATORS INSURANCE ASSOCIATION

Macoun SILOS...
- Corrugated Convex Stave for Strength
- Wet Cast Vibrated Concrete Stave
- Double Hooped — 80% Stronger
- Less Moisture Absorption
- More Feeding in Less Space
- 10 to 20 foot Widths — Any Heights
- Discount For Early Orders

further information from
Edgar Craig
Representative
Winchester — Ontario

ANIMAL HEALTH — NEWS —
FRANKLIN
CALF PULLER
with Chain
OUR PRICE $27.00
AT
LaROSE PHARMACY
Phone 774-2633
WINCHESTER, ONTARIO

NOTICE
RE DOG LICENCES
Citizens of Winchester who are Dog Owners are reminded that the deadline date to purchase your 1964 Dog Licences is MAY 1st. Anyone failing to secure this licence will be subject to additional costs. Please govern yourself accordingly, as this By-law will be strictly enforced.
Licences may be purchased at the Clerk's Office.
C. R. ROBINSON, Clerk,
Village of Winchester.

REAL ESTATE

5 MONTHS TOURIST BUSINESS—25 unats, restaurant, all fully equipped, water front location, net profit over $10,000.00, asking $115,000.00 Terms.

116 ACRES, WILLIAMSTOWN AREA—clay loam, modern home and barn, would consider trade on house or business.

IROQUIOS, DUPLEX—with 2-bedrooms, kitchen, living room in each, modern, low taxes, small down payment.

COUNTRY LIVING AT ITS BEST—new modern 3-bedroom bungalow, close to town, main road, $4,000.00 down.

GALES 16 OFFICES—cover from Cornwall to Kingston and North, also Ottawa and the Ottawa Valley.

HARDWARE BUSINESS—new shopping centre, good sales, completely modern, fixtures, stock and building may be purchased with $10,000.00 down.

MODERN GARGAGE AND SERVICE STATION—fully equipped main highway, sales over $100,000.00 down.

Members of the Multiple Listing Services—Ottawa, Kingston and Central St. Lawrence Boards

Morrisburg KI 3-2898 — Cornwall WE 2-3205 — Iroquois OL 2-4296

ALBERT GALE AGENCIES LTD.
Write P.O. Box 397
Morrisburg - - Ontario

Calves
$22. to $30.00 cwt.
Starting Tuesday, March 31 sale will begin at 3 p.m. with TWO sale rings operating. Calves will be sold from one ring and springers sold from another ring.
AT
HOLMES Livestock
EXCHANGE LTD., WINCHESTER
GOOD PRICES THIS WEEK: Beef, $17.10 cwt.; Top Springers $275.00; Top Bulls, $16.00 to $19.50 cwt.; Pork, $18.00 to $19.50; Sows, $12.00 to $15.50 cwt.; Weaner Pigs, $6.00 to $11.00 each.
SALES EVERY TUESDAY — MODERN BARN & FACILITIES

News From Mountain and District

Mountain

Mrs. James Cox and Terry, of Ottawa, are spending Easter week at the home of her mother, Mrs. Gordon Robinson.

Callers on Sunday at the home of Mr. Harry Christie and Flossie were Mrs. Lorne Hoy and Mr. Phil. Evans.

Mrs. W. H. Shaw spent Sunday at the home of Mr. and Mrs. Ralph Shaw and family.

The funeral of the late Mrs. Wm. Allen was held in the United Church on Sunday at 3 p.m. conducted by Rev. S. Robertson. The sympathy of the community is extended to the bereaved family.

Mr. and Mrs. Willard Bellinger of Vancamp and Mrs. Fred Carr of Prescott spent Sunday with Mrs. Florence Allen and Denzil.

Mrs. Gordon Robinson spent a few days last week visiting Mr. and Mrs. Neil Gray in Winchester.

Callers during the week of Mrs. Shaw and Mrs. Christie were Mr. and Mrs. Charles Christie, of Ottawa, Miss Mary Shaw of Toronto, and Mr. Jim Shaw of Ottawa.

Visitors of Mr. and Mrs. Ed. Coughler on Sunday were Mr. and Mrs. Frank Beckstead and Mr. and Mrs. Art. Beckstead of Hulbert, and Mr. and Mrs. Burrows and family of Clayton, N. Y.

Mrs. Ivan Christie was a dinner guest Sunday of Mr. and Mrs. Lanson Hyndman and family. Other guests were Mr. and Mrs. Joe Hyndman, Mr. and Mrs. Clair Bartholomew and Barry, and Mr. Bob Williams.

Week-end visitors of Mrs. E. Durant were Mr. and Mrs. Norrie Shaver of Ottawa, Mrs. Pearl Wyatt, Mr. and Mrs. Floyd Gibson, Mr. and Mrs. Ken. Easter and Carolee, of Iroquois.

Congratulations to Mr. and Mrs. Leroy Empey on the birth of a daughter, born in Winchester hospital on Sunday.

We are glad to report Mrs. G. Montgomery has returned home from the Winchester Hospital.

Mountain Muffin Maids Meet

The third meeting of Mountain 4-H Club was held at the home of Mrs. Franklin Milne on Tuesday night last. The meeting opened with the 4-H pledge and regular business.

The leaders chose as their club name, "Mountain Muffin Maids." The leader, Mrs. Milne, talked to the members on Flour —many kinds and uses and demonstrated making whole wheat muffins. Audrey Simzer and Patricia Clark made bran muffins, while Barbara Bruce and Lyn Gibson made wheat germ muffins. The next meeting will be held on April 7th at the home of Mrs. Milne.

South Mountain

Flt.-Lieut. Verne S. Montgomery left on Friday evening for Dorval Airport where he left by plane for his home in England after spending a few days with his parents, Mr. and Mrs. Wm. Montgomery. Mr. Montgomery is with the R.A.F. in England, and it had been 17 years since he visited his parents.

Mr. and Mrs. Delbert Merkley, of Toronto, accompanied by the latter's brother, Lyall Blakely, and friend of Ottawa, were Friday guests with Mr. and Mrs. George Timmins and Miss Pearl Merkley.

Mr. and Mrs. Donald Graham, of Exeter, were week-end guests with the former's parents, Mr. and Mrs. Samuel Graham.

Mr. and Mrs. Morley Donnelly, of Weston, spent the week-end the guests of relatives and friends here.

Mr. and Mrs. Maynard Montgomery and family, of Toronto, spent the week-end with their parents, Mr. and Mrs. William Montgomery, and other relatives in the district.

Mr. and Mrs. Wilfred Huard and children, and Miss Shirley Forrester, of Ottawa, spent Sunday with their parents, Mr. and Mrs. Chris Forrester.

Mr. and Mrs. William Froats and family, of Lucan, Ontario, spent a few days the guests of relatives and friends here.

Mr. B. Cairncross and children, Judy, Tina and Scott, of Ottawa, were Sunday guests with Mr. and Mrs. George Timmins and Miss Pearl Merkley.

Mr. and Mrs. Cecil Rae, accompanied by Mr. and Mrs. George Timmins and Miss Pearl Merkley, were guests recently with Mr. and Mrs. Claude Timmins at Cardinal.

Mr. Mason Barkley, of Morrisburg, was a recent guest with Mr. and Mrs. George Timmins and Miss Pearl Merkley.

J. Lynn Boyd, of the National Research Council, Ottawa, has arrived by air at Inuvick, North-West Territories, where he and other members of a research team are carrying out work on a Permafrost project.

Mrs. G. I. Feader, of Hainsville, and Mrs. Thos. Thompson were dinner guests of Mrs. Percy Ellis on Monday.

Mrs. W. J. Allen Dies At Oakville

It was with deep regret the news was received here of the death of Mrs. William J. Allen, who died in the Trafalgar Hospital, Oakville, after a lengthy illness. She was in her 81st year.

Born near Reid's Mills in Osgoode Township, she was the former Minerva Amelia Wright, daughter of the late Frederick Wright and his wife, Rebecca Dunlop.

Following her marriage to William Allen they moved to a farm in Mountain Township where they resided until their retirement from the farm when they moved to Mountain where they resided for several years.

The body rested at the Armstrong Funeral Home, South Mountain, until Sunday, thence to Mountain United Church where her pastor, Rev. S. D. Robertson, conducted the service, assisted by the choir.

Those left to mourn are, one daughter, Mrs. Donald Clark (Greta), of Mountain; and three sons, Wilfred Allen of Wallaceburg, Lyall Allen of Mountain, and Walter Allen of Oakville; also eight grandchildren.

Burial was made in the family plot in Reid's Mills Cemetery. Rev. S. D. Robertson conducted the committal service. Pall-bearers were James Kerr, Clair Van-Allen, Hugh Blaine, Harold Simms, Matthew Hastings and Carl Simms.

The many beautiful floral tributes received by the bereaved family showed the high esteem in which the late Mrs. Allen was held.

Hulbert

The U. C. W. of Hulbert presented Miss Florecne Roode with a life membership certificate and pin on Sunday. Mrs. Keith Flegg, president, pinned the pin on Miss Roode. Rev. Mr. Adey read the meaning of the membership certificate. Six young people joined Hulbert United Church on Sunday morning.

Mr. and Mrs. Basil Suddaby, of Newmarket, spent the week-end with Mrs. Suddaby's mother, Mrs. John Gilroy, at the home of Mr. and Mrs. Keith Flegg and family. They had dinner on Sunday with Mr. and Mrs. Merle Graham and family.

Mr. Jas. Morrison spent Easter Sunday with his parents, Mr. and Mrs. Arthur Morrison.

Mr. and Mrs. Wm. Froats and family, of Western Ontario, and Mrs. Ivan Burleigh, Kemptville, spent Sunday with Mr. and Mrs. Andy Thorpe and family.

Mr. and Mrs. Howard Mellan attended the wedding of Mr. Greig Fowler, principal of Mountain District High School, and Miss Ann Northrup, of Knowlton, Que., held at Knowlton United Church on Saturday, March 28.

Mr. Dale Keyes entered the Ottawa Civic Hospital on Sunday for surgery.



ONTARIO'S TOP SOUVENIR—Historic sketches on ceramic tile, the product of a three-generation family enterprise, are the people's choice as the number one Ontario souvenir. They won the voting by visitors to the Ontario Souvenir Industry Exhibition, held in Toronto in March. Discussing the colorful tiles with Travel and Publicity Minister James Auld (left) is Frank Fog of King City, who combines with his father and 12-year-old son to produce these novel souvenirs. Two departments of the Ontario Government sponsored the Exhibition as a means of encouraging more made-in-Ontario souvenir and gift items.

Vancamp

Congratulations to Mr. and Mrs. Roy Barkley, of Winchester, who recently celebrated their Golden Wedding Anniversary.

Mr. and Mrs. E. Forward, of Chesterville, were recent visitors of the Renwicks.

Mr. and Mrs. R. Filion and children, of Cornwall, spent Wednesday evening with Mr. and Mrs. Dawson Levere Jr. and family.

Mr. and Mrs. Robert Bellinger were supper guests of Mr. and Mrs. Roy Barkley of Winchester, recently.

Mr. and Mrs. Gordon Wallace, of Cornwall, spent a day last week with Mr. and Mrs. Lorne Crowder and boys.

Mr. and Mrs. Ian Reid spent the Easter week-end with Mr. and Mrs. Burnett Derby and family at Guelph.

Mrs. Fred Carr and children, of Prescott, are spending a few days with her parents, Mr. and Mrs. Willard Bellinger.

Mrs. L. Renwick and Baden spent Sunday at Fournier with relatives.

Mr. and Mrs. Robert Bellinger, Winston and Miss Heather Cameron, of Vernon, had dinner on Sunday with Mr. and Mrs. Clement Hitsman and family, Ottawa.

Mr. and Mrs. Lloyd Crowder and Judy, of Sault Ste. Marie, Mr. and Mrs. Leonard Crowder of Whitby, had supper Friday evening with Mr. and Mrs. Lorne Crowder and boys.

Mrs. Harry Williams and Bill, and Mrs. Roy Bebee, of Iroquois, spent the Easter week-end in New Jersey, U.S.A.

Mr. and Mrs. Murray Summers and Brian, and Mr. and Mrs. Jerry Summers of Winchester, were Sunday supper guests of Mr. and Mrs. Willis Riddell and Donald.

The sympathy of the community is extended to the family of the late Mrs. Wm. Allen who passed away last week.

GET MORE OUT OF LIFE — GO OUT TO A MOVIE!

Durant's Flowers
For Every Occasion!
DELIVERED
WORLD-WIDE WIRE SERVICE
CHESTERVILLE — Ph. 448-2040
GRACE J. DURANT

BP
TESTED and PROVEN
Heating Fuels and Farm Petroleum Products
Ron Freeland Fuels
Ph. 774-2306 WINCHESTER

Art and Amy DAYKIN
PHOTOGRAPHY
- Weddings
- Family Groups
- Children
- Adults

OSGOODE - ONTARIO
Phones: Metcalfe 61 r 4
North Gower 489-3528

H. Winston ALGATE
OPTOMETRIST
Office will be open in Chesterville, at P. J. Gilroy's Jewellery, April 2nd & 16th
For Appointment — Call 448-2355
"To Avoid Confusion," Make Appointments Well In Advance.

TIME TABLE

Eastern Standard Time

WESTWARD

Train No. 21: Due Winchester 12.50 a.m. standard daily (flag stop for Belleville and beyond).

EASTWARD

Train No. 22): Due Winchester 5.30 a.m. standard daily except Sunday (flag stop for Montreal)). Sunday only 6.52 a.m.

J. E. RICHARDSON, Agent.
Phone 774-2001, Winchester

Canadian Pacific

smart people are want-ad minded!

CHURCH NEWS

SUNDAY, APRIL 5th, 1964.

Anglican Church
Rev. W. L. Thomas. Rector.
(First Sunday after Easter)
10.00 a.m., Sunday School.
11.00 a.m., Holy Communion.
3.00 p.m., Evensong.

Baptist Church
WINCHESTER — ORMOND
Rev. Geo. Cawfield, Pastor.
Winchester: Worship Service at 10 a.m. S. S. at 11 a.m.
Ormond: S. S. at 10.30 a.m. Worship Service at 11.30 a.m.
South Gower: S. S. at 3 p.m.

Presbyterian Church
Rev. Wm. Sutherland, Minister.
Worship Service—11.00 a.m.
Sunday School—11.30 a.m.

United Church
Rev. A. J. MacDonald, Minister.
Worship Service at 10.30 a.m.
Sunday School at 11.30 a.m.
Harmony — Sunday School at 2.00 p.m.; Worship at 3.00 p.m.

Wesleyan Methodist Church
Rev. W. R. Schamehorn, Minister
Sunday School, 9.45 a.m.; Service of Worship, 10.45 a.m. and 7.30 p.m.

Youth Week Rally

A Youth Week Rally will be held from March 30th to April 5th, inclusive. Rev. Eldon Craig will be the special speaker.

Christian Reformed Church, Williamsburg
(Church of the Back To God Hour Broadcast heard every Sunday at 8 a.m. over CFRA, Ottawa).
10.00 a.m.—Dutch.
2.30 p.m.—English.

Winchester Springs United Church
Rev. E. B. Bugden, Minister
Worship Service: 9.00 a.m.
Sunday School at 10.00 a.m.

Winchester Springs Presbyterian Church
Rev. R. Everett Hawkes, Minister
Worship Service at 2.00 p.m.

Wesleyan Methodist Church, Inkerman
Rev. J. H. Weaver, Minister.
Sunday School at 10 a.m.; Service of Worship, 11 a.m. and 7.30 p.m. Prayer and Fellowship Service on Wednesday at 8.00 p.m. Youth Meeting, Friday, at 8.00 p.m.

Bethany Chapel Winchester
Every Wednesday evening at 8.00 p.m., a Bible Study Period will be held.
Sunday School, 10 a.m.; Morning Worship, 11 a.m.; Evening Worship at 8.00 p.m.
A friendly welcome awaits you!

Presbyterian Church South Mountain
Rev. John J. Hibbs, Minister
(Organist: Mrs. Marston Shaver)
Worship Service ..... 9.30 a.m.
Church School ..... 10.30 a.m.

For The FINEST...
IN ALL
Plumbing & Heating Needs
INCLUDING FURNACES, BATHROOM AND LAUNDRY FIXTURES, ETC.
SEE...
DO IT NOW
Docksteader Bros. Ltd.
Dial 774-2600
WINCHESTER

Now! All the power you need for clear hearing! with the new Beltone Serenade so small your friends may not notice it!
The new Serenade hides behind your ear . . . weighs less than a quarter of an ounce!
It is the smallest behind-the-ear hearing aid Beltone has ever produced. Yet it delivers natural, brilliant sound that you must try for yourself.
Beltone's engineering skill has produced the amazing new Micro-Module Circuit (Patent Pending) and offers it in the Serenade, a marvel of miniaturization, so tiny many of its parts must be assembled under a high-power microscope.
Come in now for your FREE electronic hearing test and a personal demonstration of the all-new Beltone Serenade. There's no obligation of any kind!
BELTONE HEARING CENTRE
WINCHESTER — ONTARIO

HYLO
Egg Grading Station
L. KAPELLER, Prop.
Winchester and Chesterville
HIGHEST MARKET PRICES
Paid Daily for our City Trade
2 Electric Grading Machines To Assure You Proper Grade
If it is not convenient for you to bring your eggs to our Grading Stations at Winchester or Osgoode you may leave them at any of the following stores where they will be picked up and your returns left twice weekly:
MacPherson's Store, Win. Springs
Miller's Store, Metcalfe

Used Car Specials
'62 VALIANT—fordor, automatic
'61 CHEVROLET Impala—4-dr. Hard Top, fully equipped
'61 PLYMOUTH—6 cylinder, fordor
'61 CHEVROLET—Station Wagon
'60 DODGE—V/8, automatic trans.
SATISFY YOUR MOTORING NEED WITH ONE OF OUR Quality Used Cars
Sheldon Robinson, Salesman.
W.J.L. Boyd & Sons Ltd.
"SINCE 1936"
PHONE 774-2520 WINCHESTER
CHRYSLER * PLYMOUTH * VALIANT * FIAT * FARGO
WINTER HOURS — Starting November 1st., 7 a.m. to 7 p.m.
Friday and Saturday open till 9.00 p.m.

OK USED CARS
GENERAL MOTORS DEALER
An OK'ED Used Car Is Hard To Beat
HERE ARE 10 BONANZAED SPECIALS
1962 CHEVROLET BISCAYNE—4-door in real Red with matching trim. Has powerglide; 6 cylinder; seat belts; washers.
1960 CHEVROLET BISCAYNE—4-door in Blue metallic. Has V/8 power; positraction rear axle; radio. Completely reconditioned.
1962 FORD GALAXIE "500"—4-door sedan in original Black Cherry finish. Has snappy V/8 engine; Dual-Range transmission; radio; wheel discs; windshield washers.
1959 CHEVROLET BISCAYNE—2-door in metallic Green. Six cylinder; new seat covers; white walls. Thrifty and smart.
1962 CHEVY II—2-door "300" series in jet Black with Red trim. Has powerglide; white walls; padded dash; washers; 4 cylinder. The talk of economy with 10,000 miles of one-owner driving.
1960 VAUXHALL—4-door in Ermine White with Grey trim. 4 cylinder. This one is in lovely shape througout.
1958 FORD FAIRLANE—4-door sedan in Two-tone Brown. 6 cylinder engine; standard transmission; very low mileage.
1961 VAUXHALL CRESTA—4-door in pure White, has Brown trim. The top model in beauty. 6 cylinder engine.
1959 CHEVROLET BELAIR 4-door station wagon in Palamar Red with White, 2-tone, V-8, Powerglide, Radio, Washers, Priced at $1450.00
1959 PONTIAC STRATO CHIEF 4-door, Green, 6 Cylinder, Going for $1350.00
- All of our Used cars are priced to really get action; there are 25 such buys ranging from 1957 to 1962. "OK" Warranty included in writing. General Motors Acceptance Corporation terms available.
- For more details and a demonstration drive contact: Gerry Templeton or Ross Munro in Kemptville; Eric MacDonald in Metcalfe; Al Cooke in Kars; Rus Pyper in Manotick Station.
Immediate delivery on many models of CHEVROLET, CHEVY II, CHEVELLE'S, OLDSMOILE, and CORVAIRS in stock.
(There are 25 models to choose from)
JOHNSTON MOTOR SALES (Kemptville) LIMITED
Kemptville, Ontario - Phone 258-3403

DAIRYMEN
Many fluid milk shippers and other dairy farmers will now have calves from fall freshening cows. Many will be raising their heifer calves as herd replacements.
The feeding and management of these calves today will be an important factor in determining how profitable as units they will be in the milking herd of tomorrow.
We, therefore, recommend two feeds designed to give your calves an economical start to vigorous, thrifty growth. These feeds are part of a program designed to grow cows that will have the capacity to give all the milk that has been bred into them.
successful feeders across Canada choose MIRACLE
FEEDS OF THE WEEK
MIRACLE 22% Calf Starter
and
MIRACLE Golden Grade Milk Replacer
NOTE:—Ask for our free bonus booklet "A Profitable Dairy Cattle Feeding Program"
Remember . . .
TWO PHONES TO SERVE YOU BETTER
(Check Numbers Below)
H. E. Saunders & Sons
S. Mtn. 989-2155 INKERMAN Kempt. 258-3371

SHELL S. G. Black Fuels
PHONE 774-2109
WINCHESTER
- Fuel Oil
- Stove Oil
- Gasoline
- Deisel Fuel
"Free Emergency Burner Service"

WERTS' Garage Ltd.
E. QUARRINGTON, Proprietor
THE HOME OF
Pontiac - Buick - Acadian - Vauxhall Cars & GMC Trucks
Phone 987-2920 - CRYSLER
SPRING TUNE-UP TIME
Now is the time for a thorough Tune-up and Check-up, by First Rate, Experienced Mechanics, using the latest, modern equipment.
AUTOMATIC TRANSMISSIONS — A SPECIALTY!
TAKE FULL ADVANTAGE OF SUMMER DRIVING BY GETTING YOUR CAR CHECKED-UP . . .
NOW!
Contact the Service Manager
JOHN MacCRIMMON
For Appointment
Call 987 - 2920

Williamsburg Distirct News

Williamsburg

Mr. and Mrs. Jon Kent, of Toronto, spent Easter week-end with Mr. and Mrs. Ross Wingard.

Mrs. Aggie Casselman and Mahlon, Mr. and Mrs. Ivan Casselman and family, and Miss Carol of Toronto, Miss Nina Casselman, Mr. and Mrs. Doug. Robinson and family, and Mr. Albert Miller attended the turkey dinner at the Pioneer Hotel to honour John F. Casselman on his 88th birthday.

Mr. and Mrs. R. Martindale, Toronto, spent Easter week-end with Mr. and Mrs. Ross Beckstead.

Mr. and Mrs. Martindale, of Toronto, spent Easter week-end with Mr. and Mrs. Frank MacMillan.

Mr. Keith Casselman spent the week-end with Mr. and Mrs. Grant M. Casselman.

Mr. and Mrs. Herman Little and family, of Toronto, spent Easter with Mr. and Mrs. Clifford Casselman.

Mr. and Mrs. Eric Hogg and family, of Peterborough, spent the week-end with her mother, Mrs. Harold Black, at the home of Mrs. Walter McGowan.

Visitors at the McGowan-Kehoe home last week-end were Mrs. T. B. Alexander, Ottawa; Mr. and Mrs. Joe Hopkins and Steven, Spencerville; Mr. and Mrs. Lloyd Marcell and Donna, of Mountain; Mr. and Mrs. Jake Casselman of Ingleside, Mr. Norman Black of Mountain, and Mrs. Walter Merkley, Dunbar.

Mr. and Mrs. Jack Mackler and family spent Easter at Elphin at the home of Mrs. Mackler's parents.

Mr. Forbes Merkley, of Flint, Michigan, and Miss Lucy Merkley, of Brockville, attended Easter services at Williamsburg United Church. They were dinner guests of Mr. and Mrs. Wilbur Garlough and afternoon callers of James and Ethel Deeks.

Mr. and Mrs. Bob Prouse, of Toronto, Miss Jean Locke, Toronto, and Mrs. Wm. Rowe, of Newton-Robinson, spent Easter week-end with their mother, Mrs. Blanche Locke.

Rev. and Mrs. Delbert Resmer and family, of Woodstock, are spending a few days with Mr. and Mrs. W. E. Trickey.

Mr. and Mrs. W. E. Trickey spnt the week-end at the home of Mr. and Mrs. Glenn Ferguson and Ernest, of Athens.

Strader's Hill

Mr. Elgin McIntosh spent Monday evening at the home of Mr. and Mrs. Bill Montgomery, South Mountain, where he visited Flt. Lieut. Verne Montgomery, who was home on leave from England for the first time in 17 years.

Mr. John Riddell and children, of Toyes Hill, spent a few days with his parents, Mr. and Mrs. Riddell, due to the sudden illness and death of Mrs. Riddell's mother, Mrs. Bill Skakum, of Prescott.

Born on Friday, March 27, 1964, to Mr. and Mrs. Charlie Hodgson, of Toyes Hill, a son, Blair Patrick, a brother for Lyall.

Mr. and Mrs. Ray Serviss and Danny, of Kingston, spent the week-end with Mr. and Mrs. Ralph Serviss and Ernie.

Mrs. Johnny Beckstead and Miss Yvonne Cowan, and children spent Easter Sunday with Mr. and Mrs. James Cowan of Pleasant Valley.

Mr. Charlie Hodgson and Mrs. Alton Riddell visited Mrs. Hodson on Sunday afternoon at the Winchester Hospital.

Mr. and Mrs. Bill Whitteker and girls spent Sunday afternoon with Mr .and Mrs. Elgin McIntosh and Mrs. Pitt.

Little Lyall Hodgson, of Toyes Hill, is spending a few days with his grandparents, Mr. and Mrs. Alton Riddell.

Mrs. Aggie Casselman and Mahlon, and Mr. and Mrs. Ivan Casselman and family attended a birthday dinner held on Easter Sunday in honour of Mr. John F. Casselman's birthday.

Mr. and Mrs. John Riddell attended the funeral of the latter's mother, held at Appleton's' Funeral Home, Prescott, on Saturday afternoon.

Master Danny Serviss of Kingston, is spending the Easter holidays with his grandparents, Mr. and Mrs. Ralph Serviss.

Mrs. Ray Serviss and Mrs. Ralph Serviss spent Saturday evening with Mr. and Mrs. Alton Riddell.

Colquhoun

Mr. and Mrs. Wilson Colquhoun, of Perth, Miss Eva McCleave, Cornwall, spent the Easter week-end with Mr. and Mrs. R. Colquhoun and Earl.

Miss Linda Hummel spent last week in Ottawa with Mr. and Mrs. Dalton Hummel.

Mrs. Lloyd Gallinger visited Mrs. Laura Otto and Mr. and Mrs. O. Nugent, of North Bay, on Saturday.

Mr. and Mrs. Roy McConnell of Montreal, Mrs. Beatrice Warren of Ottawa, spent the Easter week-end with Mr. and Mrs. Roy Hart and family.

Miss Janice Gow is visiting her grandparents, Mr. and Mrs. Wallace Gallinger.

Mr. and Mrs. Pat Curran and Kevin, of Ottawa, spent the week-end with Mr. and Mrs. D. Kyle.

Miss Ann Crawford spent Sunday with Mr. and Mrs. K. Hummel.

Winchester Springs

Rev. Basil Adams, of Montreal, has gone overseas to Cyprus with the 22nd Regiment.

Mr. and Mrs. George Kirkwood, Mr. and Mrs. Clarence Sears, and Mr. and Mrs. Wilbert Blair and Linda, of Oshawa, were guests for the Easter week-end of Mr. and Mrs. Bern Shortt and family of Cardinal. Linda remained for a week's holidays.

Mrs. George Bolton is spending a few weeks with relatives in Toronto.

Mrs. Orren Casselman entertained Mr .and Mrs. Rae Clark to supper on Easter Sunday.

Miss Mary Lou Holmes, of Kingston, Mr. and Mrs. George Edwardson of Ottawa, and Rev. and Mrs. N. T. Holmes of Oshawa were visitors for Easter of Mr. and Mrs. Irwin Holmes and Brenda.

Mr. and Mrs. Gerald Adams and family, of Williamsburg, had dinner on Easter Sunday with the former's parents, Mr. and Mrs. Arthur Adams.

Rev. and Mrs. R. Brookson, of Ottawa, a former minister, attended the Easter Service here in the United Church on Sunday.

Mr. and Mrs. Arthur Adams entertained Mr. and Mrs. James Herriman, Mrs. H. C. Robinson and Mrs. Orren Casselman to dinner on Friday.

Prior to their departure on Saturday for their new home in the Melvin Settlement, Mr. and Mrs. Clifford Knapp and Donnie were presented with a space-saver couch, trilight lamp, and Donnie was given an initialied leather billfold on behalf of their Winchester Springs and Toyes Hill neighbours and friends. They will be greatly missed in this community where they have resided for the past eight years.

A belated birthday party was held recently at the home of Mr. and Mrs. Irwin Holmes in honour of Rev. Nathaniel Holmes of Oshawa. The brothers and sisters with members of their families were present for the happy occasion.

Visitors last week-end of Mr. and Mrs. Hector Munro and family were Mrs. Clair Merkley of Ottawa, Mr. and Mrs. Floyd Fisher and Teddy of Riverside Heights, Mrs. Ellen Norval and Ernie, of Williamsburg.

Mr. and Mrs. Jay Bailey spent Sunday with Mr. and Mrs. Don Smith and children at Chesterville.

Mrs. Lottie Gray, of Nation Valley, spent a few days with Mr. and Mrs. Hector Munro.

Mr. and Mrs. Allen McHugh, of Cass Bridge, had dinner on Sunday with Mr. and Mrs. Hector Munro and family.

Mr. and Mrs. George A. Holmes, of Lynwood Village, spent the Easter week-end with Mr. and Mrs. Harry Holmes and Miss Lorraine Holmes.

Messrs. Bob Morrow, Brockville, and Dwight Morrow, of Huntsville, spent Monday evening at the Bailey home.

Supper guests of Mr. and Mrs. Thos. Cunningham were Mrs. Hattie Bailey on Wednesday, and Mrs. Egerton Barkley, Jean, Gerald and Brian, on Sunday.

Mrs. T. J. Keyes spent Easter Sunday with Mr. and Mrs. Arthur Johnston and family at Dixon's Corners.

Callers on Mr. and Mrs. Thos. Cunningham were Mr. and Mrs. Arthur Bailey of Chestervlle, Mrs. Esly Pitt and Mr. and Mrs. Elgin McIntosh of Straders Hill' Mrs. Ken. Ebbitt of Toronto, Mr. and Mrs. Fred Cunningham of Morrisburg, Mrs. Lyle Hess and Mrs. Graham Garlough of Williamsburg, Mrs. Eliza Cunningham, Miss Irene Cunningham and Mr. Hugh Cunningham of Chesterville.

We are sorry to report Mrs. Eva McIntosh is a patient in the Winchester Hospital.

Mr. and Mrs. Eric H. Steele entertained several relatives at an Easter dinner on Saturday.

Midget Tourney At Morrisburg

Morrisburg and District Community Centre was the scene of the elimination round for the championship in the ODHA midget hockey classification in both natural and artificial ice categories.

In the two championship games Perth defeated Maxville 3-2 in the natural ice division, and Cornwall eked out a 2-1 victory over Arnprior in the artificial ice category. On their way to the championship Perth defeated Kinburn 4-2 and Cornwall handled Brockville 7-1 and Thurso 4-2.

The tournament was convened by St. Lawrence District Hockey convener for the ODHA, Greig Fowler, South Mountain. Teams competing were from Prescott, Maxville, Cornwall, Hawkesbury, Perth, Kinburn, Arnprior, Brockville, Pembroke, Thurso and Barry's Bay.

SMITH'S
Photo Studio
● PORTRAITS
● GROUPS
● WEDDINGS
● COMMERCIALS
We specialize in . . .
Children's Photographs
62 Kyle Dr. — Ph. KI 3-2873
Morrisburg

TV ATTACHMENT
for the hard of hearing
Features: Comes Complete
Special Price 1.99 Easy To Install
Plenty of Cord
Good Ear Tip
Money Back Guarantee
Money Order Please
Beltone Hearing Centre
Winchester, Ontario

HAROLD C. FAIRBAIRN
Successor To H. B. Wallace & Sons
FUNERAL & AMBULANCE SERVICE
BRINSTON - Ph. OL 2-4775
FURNITURE - FLOOR COVERING
WILLIAMSBURG - Ph. KI 3-2256

Business Announcement
DE LAVAL CO. LIMITED
WITH FACTORY & HEAD OFFICE, PETERBOROUGH, ONT.
are pleased to announce the appointment of
MR. PRINGLE MURPHY
of DIXON'S CORNERS, as their authorized dealer in
DUNDAS and GRENVILLE COUNTIES
The De Laval Dairy Equipment showroom is in Brinston and is stocked with Milkers, Vacuum Pumps, Repairs and Sanitation Supplies. Mr. Murphy with his long experience in the Dairy Industry will be pleased to have you drop in or for . . .
SERVICE and SALES PLEASE CALL IROQUOIS:
Residence 652-4129
Office 652-4713

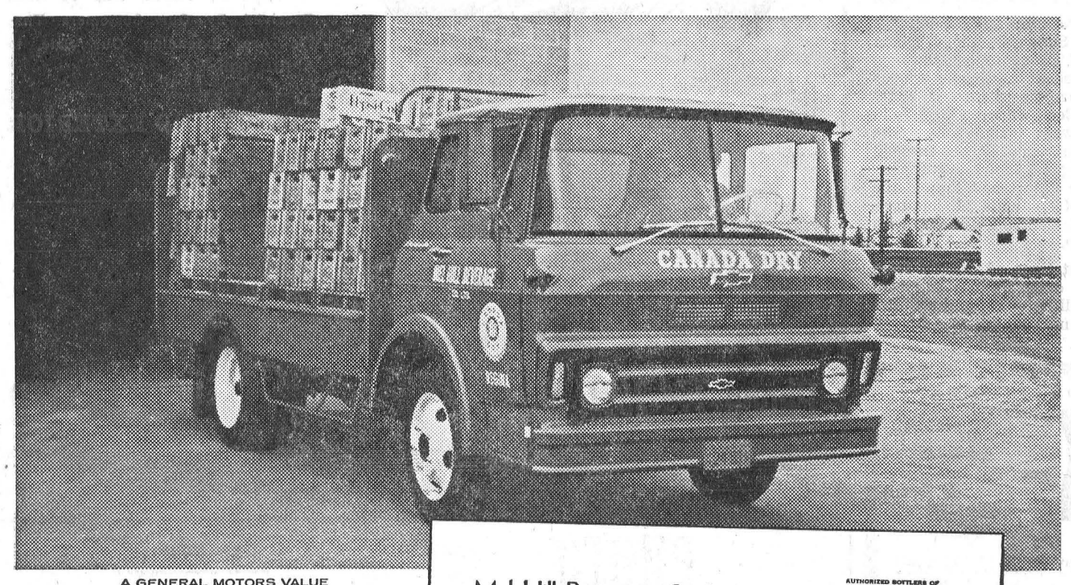

A GENERAL MOTORS VALUE

Ask the owner about Chevrolet's performance...

Mel Hill Beverages Co. Ltd.
6733 DEWDNEY AVENUE
REGINA, SASK.
PHONE JO 9-4955
AUTHORIZED BOTTLERS OF
CANADA DRY
PEPSI-COLA
SUNCREST ORANGE

January 25, 1964

General Motors Products of Canada,
Oshawa,
Ontario

Gentlemen:

For years I have used Chevrolet trucks for my city and country deliveries. I have always had really good service from them, with very little trouble. I recently traded a 1954 cab-over-engine model which had cost only $200.00 in repairs since new. A 1957 truck which I bought new is still running well with original parts throughout. From engine to rear axle, everything is original.

This kind of long service has convinced me that I buy the right trucks when I buy Chevrolet. Gas mileage is better than on any other make of truck I have owned, and my drivers tell me that there's lots of power there for their heaviest loads.

A multi-stop operation such as mine is hard on all parts of a truck but from my previous experience, I know my new Chevrolets will stand up to the job.

Yours very truly,
Mel Hill
President

CHEVROLET HAS WHAT IT TAKES TO DO THE JOB-AND DO IT WELL! CHEVROLET
See your local Chevrolet Truck dealer T-664D
Be sure to see Bonanza on the CBC-TV network each Sunday. Check your local listing for channel and time.
JOHNSTON MOTOR SALES (Kemptville) LIMITED
Kemptville, Ont. Phone 258-3403 Corner Prescott & Asa St.,



GUARD YOUR FAMILY WITH "SAFETY 99"
TORTURE-TESTED AT SPEED YOU'LL NEVER NEED!
So Nearly Indestructible It's Replaced FREE
(IF IT BLOWS THROUGH HIGH-SPEED PLY SEPARATION)



Call it a Premium Tire, a Luxury Tire — or what you will, the high-style Super-Lastic SAFETY "99" HIGH SPEED NYLON Tire puts Safety First! . . . Yes, Canadian Tire puts a price on this super-tire — but no higher than others for their ordinary top-grade tires — name any brand you wish.
You'll do a "great deal" better, at Canadian Tire — when you trade-in your old tires — on SAFETY "99" HIGH SPEED NYLON.

CASH AND CARRY BONUS COUPONS
It's easy to Budget — at Canadian Tire
USE THE CASH BONUS COUPONS FOR FREE INSTALLATION and WHEEL BALANCING



SAVE ON BRAND NEW NYLON TIRES

TUBE TYPE				TUBELESS		
*Mfr's. List Price	Customer's "No Trade Needed" Price	Customer's Price with Class "A" trade (not more than 2/3rds worn)	SIZE	*Mfr's. List Price	Customer's "No Trade Needed" Price	Customer's Price with Class "A" trade (not more than 2/3rds worn)
12.25	7.57	5.57	590/13	13.85	8.58	6.58
12.25	7.57	5.57	600/13	13.85	8.58	6.58
11.95	8.88	6.88	600/16			
12.95	8.88	6.88	670/15	14.95	9.98	7.88
12.95	8.88	6.88	750/14	14.95	9.98	7.88
			760/15	23.70	13.49	11.49
			800/14	21.75	12.79	10.79
			850/14	24.95	16.45	14.45

See C.T.C. Catalogue for complete explanation

BIG SAVINGS ON OTHER SIZES

CANADIAN TIRE CORP'N EASY TERMS
CANADIAN TIRE ASSOCIATE STORE
W. P. Henophy Ltd.
WILLIAMSBURG - KI 3-2845
4% CASH and CARRY BONUS COUPONS

BOWLING

Winchester

Earle Gray was top bowler for the Monday night Fireside group with singles of 270, 298 and 216 to cross 784. W. LaPorte had 627-265, Chas. Cross 608-243, Stan. Black 592-212, Jack Hatcher 555-205.

Erwin McCagrar was high bowler for the Hallville Jets with 230, 220 and 200 singles for a triple of 650; Lanson Hyndman had 611-234, Keith MacNair 582-284, Dave Larabie 529-200, Ray Hoy 499-193, Stella Larabie 499-178.

Irene Ouimet was top lady bowler for the Community League with 233, 170 and 238 singles for a cross of 641. Jessie Anderson had 576-251, Carol Collins 567-21'. Dalt. Kenney led the men with a triple of 804 with singles of 212, 270 and 222. Charlie Ault had 733-263, Howard Merkley 639-262, John Gray 613-236.

Joan Diepman had singles of 285, 178 and 166 for a cross of 629 to top the Happy Gang. Illah Brown had 523-201, Florence Helmer 518-189.

Dwain Hess was top bowler for the Williamsburg Pioneers with 181, 246 and 228 to cross 655. Aden Casselman had 642-275, Fred Pinkus 624-255, Lyell Strader 607-243, Gladys Hess 594-210, Ed. Hanson 578-233, Glenn McIntosh 577-195.

Phyllis Henderson had the high score for the Glamour Girls with a triple of 741 and singles of 266, 253 and 222. Connie Carkner had 648-317, Joyce Angus 517-188, Mary Hitsman 507-203.

Orman Savage was top bowler for the Thursday evening Gay Twenties with a cross of 581 and singles of 206, 202 and 173. Marg. Dalgleish had 567-240, Daisy Robinson 556-225, Lil Sayant 517-188, Wib. Duncan 516-205.

Connie Carkner was the winner of the Shamrock blouse donated through the courtesy of the Jo-Anne Shoppe with her high single of 317.

South Mountain

The final night of the South Mountain Bowling League playoffs finished with teams captained by G. Pickard and L. Render tied. The night's bowling honours went to K. Beamish with 685-273.

Other good scores were: G. Pickard 675, L. Render 644, L. Simzer 644, B. MacDonald 601, D. Watson 551, J. Coughler 547, G. Simzer 525, O. Berry 520, Rae Berry 520, Doug. Boyd 519, Father Scanlon 516, Lyal Coughler 509, D. Allen 509, J. Berry 500.



South Mountain Redmen Capture League Crown - Gill Trophy

South Mountain Redmen are the champions of the St. Lawrence Junior Hockey League. Redmen started the season late but came on in the latter part of the schedule to finish in first position in the league.

In the play-offs the South Mountain Juniors defeated Morrisburg in semi-final play and went on to whip Winchester-Chesterville Combines in the final series for the League Crown and the Gill Trophy.

South Mountain are now engaged in district play against a Cornwall Junior All Star team for the right to represent Eastern Ontario in further Junior B playdowns.

Gill Trophy winners South Mountain Redmen are, front row, left to right: Ab. Hoeksema, Al. Waddell, Smokey Benton, E. Gilmer, Windy Douleau, Larry Berry. Back row, left to right, Coach Greig Fowler, Bill Shaver, Richard Gilmer, Brian Halpenny, Bob Levere, Murray Payne, Keith Denis, Dwayne Benton, Bob Kerr, Kack Locke, and Percy Armstrong.—Photo by Smith.

Hyndmans

Mrs. Mary Foster and grandson, David, returned to their home in Toronto on Friday after spending some time with Mr. and Mrs. Bert Lattimore and Mrs. Janet Lattimore.

Mr. and Mrs. Arnold Grant spent the week-end with his uncle, Mr. Bert Canning, and Mrs. Canning, of Ottawa.

Mr. and Mrs. Charles Pelton, of Toronto, visited Mr. and Mrs. Lawrence Pelton over the Easter holidays.

Mr. and Mrs. Cecil Canning and children spent Sunday with friends in Cardinal, and also with Mrs. Robert Grant who has been on the sick list.

Mr. Dennis Beach, of Leitrim, visited Mr. Ray Grant on Friday afternoon.

Mr. and Mrs. John Law, of Toronto, called on Mr. and Mrs. Bert Lattimore and Mrs. Janet Lattimore on Sunday while enroute from Ottawa. They also called on Mrs. Ella Conley.

Mrs. Willis Render and family, of Oxford Station, had tea on Sunday with Mr. and Mrs. Ray Grant. Terry remained with his grandmother for a few days' holidays.

Mr. and Mrs. Lawrence Wallace and Kim visited Mr. and Mrs. Ivan Crowder of Brockville on Friday.

Mr. and Mrs. Carl Grant and sons visited Mr. and Mrs. Philip Seguin of Oxford Station on Saturday evening.

Mr. and Mrs. Lawrence Wallace and Kim visited Mr. and Mrs. C. Wallace of Iroquois on Sunday afternoon.

Mr. and Mrs. Hilliard Kenney, of Roebuck, visited her father, Mr. T. Canning on Sunday.

Coming Events

OTTAWA VALLEY YOUTH TIME "THE THREE SONS"

Ottawa Valley Youth Time presents "The Three Sons" Gospel Team from Ottawa. Also a regular feature Teen Bible Quiz, Williamsburg versus Metcalfe-Manotick, Friday, April 10th, at 8 p.m., in Vernon Presbyterian Church Hall. Interdenominational. Everyone welcome. 47-48c

UNITED CHURCH MEN'S CLUB MEETING

The United Church Men's Club will hold its regular meeting on Thursday, April 2nd, at 8 p.m. The meeting will take the form of a Father and Son Night. Brian Docksteader of Chesterville will be the guest speaker. 47p

HOSPITAL AUXILIARY MEETING

The regular Winchester and District Memorial Hospital Auxiliary meeting will be held in the hospital board room on Thursday evening, April 2nd. There will be a guset speaker and film shown "Prescription For Life'. A good attendance is repuested. 47c

ATTENTION — VETERANS
Ex-Service Men and Women and Dependents

The Royal Canadian Legion Service Bureau Officer, Mr. Ian Urquhart, 29 Cartier Street, Ottawa, Ontario will be visiting Branch 108 Winchester, Ontario on April 7th, 1964, from 11:00 a.m. to 12:00 noon. Anyone wishing information, advice or assistance, regarding War Disability Pensions, Treatment, Allowances, etc., is requested to contact Mr. W. A. Lannin, Service Officer, Winchester, Ontario. 46-47c

MOUNTAIN DISTRICT CHAMBER OF COMMERCE ANNUAL BANQUET DINNER

The Mountain District Chamber of Commerce will hold their Annual Banquet Dinner on Wednesday, April 8th at 7:00 p.m. in South Mountain I. O. O. F. Hall. Special speaker and entertainment. Buy your ticket early, only $1.75 each. 45-47c

A SPECIAL SERVICE FOR YOU!

Knox Presbyterian Church, Mountain will hold a special service on Sunday, April 5th at 7:30 p.m. Featured guests will be The Three Sons from Ottawa and Rev. Jack Anderson of Kemptville. A group of Young People from Kemptville will be in attendance. This service has been arranged by the Knox Fellowship Group. 46-47c

CLUB 31
BINGO
MON., APRIL 6th
Club 31 Hall, Vernon
8:30 p.m.

District News

Oak Valley

Mrs. Ralph McMillan, of Hanover, and Mrs. Cliff Baldwin of Inkerman, called at the Kirkwood home on Saturday evening. Mrs. Robert McMillan and children of Kenmore called on Friday evening.

Miss Karen Salter is spending the Easter vacation with her grandparents, Mr. and Mrs. Archie Christie, of Bedell.

Mrs. Hattie Baldwin and Mrs. Sam McIntosh, Nancy and Harvey, of Dundela, were Sunday visitors with Mr. and Mrs. Harold Baldwin and family of Inkerman.

Mr. and Mrs. M. Van Dyke and Anne, of Oakville, were week-end visitors with Mr. and Mrs. P. Meerakker and family.

Friday visitors at the Tinkler home were Mrs. A. Perrington, Mrs. G. Brown, Mr. and Mrs. Gerry Brown and Kirk, of Toronto, and Mrs. Jack McMurray of Claremont.

Mr. and Mrs. Earl Tinkler and Mr. and Mrs. Chas. Munro spent Sunday with Mr. and Mrs. Len Clark of Ottawa.

Mr. and Mrs. Keith Scott, of Winchester, visited on Saturday with her sister, Mrs. Norman Tinkler, and Mr. Tinkler.

35th ANNIVERSARY

A party honouring their parents' 35th Wedding Anniversary was held by the family of Mr. and Mrs. Mervin Quinn, of Metcalfe, recently, at the home of their son and daughter-in-law, Mr. and Mrs. Theodore Quinn, Ottawa.

The couple have one other son, Ivan, of Kenmore, and two daughters, Mrs. Emerson Reaney and Mrs. Manford Wallace, and 14 grandchildren.

Several lovely gifts were received by the couple.

Pleasant Valley

Mr. and Mrs. Frank Davidson and son, Terry, of Ridgeville, and Mr. and Mrs. Morley Conners of Port Credit, were Easter week-end guests of Mr. and Mrs. Lee Kennedy.

Mr. and Mrs. Charlie Coons, of Brinston, were Wednesday supper visitors of Mr. and Mrs. Earl Gilmer.

Mr. and Mrs. Pat Thibert and baby son, Stephen, of Kemptville, and Mr. and Mrs. Douglas Boyd and Kimberley Ann, of South Mountain, and Miss Doris Hunter, of Ottawa, were Easter Sunday guests of Mr. and Mrs. Ken. Hunter and Dale.

Messrs. Ross and Basil Gilmer of Ottawa, spent the Easter holidays with their parents, Mr. and Mrs. David F. Gilmer.

Mr. and Mrs. Herbert Wallace visited their son, Mr. and Mrs. Claire Wallace and family, of Iroquois. We are pleased to report that Bonnie Wallace has returned home from the hospital at Winchester.

Mr. and Mrs. Dwight Gilmer attended the wedding on Saturday last of Miss Anne Northruf of Knowlton, Que., and Mr. Greig Fowler of South Mountain. We extend congratulations and wish them much happiness.

Mr. and Mrs. Howard Reid, of Prescott, were recent visitors of Mrs. Mary Gilmer and Mr. and Mrs. Hilliard Gilmer.

Mr. and Mrs. Dwaine Kennedy, of Oil Springs, spent the Easter holidays with their parents, Mr. and Mrs. Lee Kennedy.

Mrs. Mary Coleman and Mr. Malcolm Neilson spent their Easter holidays with friends in Montreal.

Mr. and Mrs. Frank Davidson, of Ridgeville, spent Saturday evening at the home of Mr. and Mrs. Gerald Renkema, of Brockville.

Easter Sunday guests of Mrs. Mary Gilmer and Mr. and Mrs. Hilliard Gilmer were Mr. and Mrs. Gordon Froats, Brent and Sherry, Mr. and Mrs. Sam Cowan, Marsha and Penny, of Prescott, and Mr. and Mrs. Preston Gilmer and Perry, of Kemptville.

Curling Notes...

Wind-up Bonspiel

A wind-up Bonspiel for the members of the Winchester Curling Club will be the final on the ice event for the curling season at the local Club. Sixteen teams are entered in the year's closing competition with the rinks competing Friday evening and all day Saturday to declare a winner late Saturday evening.

Even though the stone throwing season has just about reached its final end, the curlers have two important events coming up next week. The Club's Annual Meeting will be held in the Club Rooms Tuesday evening, April 7th, and all members are invited to come and express their opinions on some vital questions to be aired for discussion at this crucial meeting. Saturday evening the serious air disappears at the Club's Annual Banquet in the Masonic Hall where presentations of trophies and awards for the year's curling will take place.

Special speaker at the banquet will be Ed. Lavalley, vice president of the Ottawa Valley Curling Association. Tickets are available now at the cost of $2.00. Get yours now!

Club Trophy

Curling seems to be in the news this week with the Cass Trophy winners pictured in the paper, and the Annual Meeting and Banquet coming up next week. In the Men's division of the Club the "Club Trophy" schedule was completed this week and one of the Club's top curlers led his team out on top.

Ron Workman with teammates Howard Summers, Lloyd Dixon and Fred Coons, topped the men in the schedule. Charlie Anderson's foursome of Rev. W. Sutherland, Cecil Simpson and John Bruce were runners-up. The Workman team went through the four-game schedule suffering only one defeat and topped the point getters with 34 counters. The Anderson rink came up with 32 points.

Presentations of awards from this and other leagues and bonspiels will be made at the Club's banquet next Saturday, April 11.

ATTENTION!

JUNIOR FARMER TRAINING SCHOOL

The Junior Farmer Leadership Training School is to be held in the Morrisburg Public School Auditorium, on Saturday, April 4th, 1964, commencing at 10 a.m. All officers and members welcome! 47p

MOVIES
NOW SHOWING
Thurs., Fri., Sat. APRIL 2-3-4
THE SWISS FAMILY ROBINSON
In Cinemascope and Colour, a feature by WALT DISNEY.
Mon., Tues., Wed. APRIL 6-7-8
TWO FOR THE SEE-SAW
Starring ROBERT MITCHUM and SHIRLEY MacLAINE.
Adult Entertainment
DIARY OF A MADMAN
In Colour, starring VINCENT PRICE and NANCY KOVAK.
Adult Entertainment
The Winchester

Food Buys

Zip Dog Food, 3 tins	25c
Maple Leaf Lard, lb.	31c
Maple Leaf Canned Hams 20 cents off	$1.49
Maple Leaf Butter, lb.	57c
Tulip Margarine, 2 lbs.	49c
Domestic Shortening (3c off)	3-$1.
Mrs. Lukes Strawberry Jam, 24 oz.	59c
Royal Facelle, man size	2-59c
Royal Facelle, triple ply 111's	2-59c
Scoop Ice Cream, 3 pts.	49c
Morton's Meat Pies	19c

Meat Department

Fresh Picnics, lb.	37c
Pork Hawks, 5 lbs.	$1.00
Boneless Pork Loins (with dressing) lb.	69c
Sausage Meat, 3 lbs.	$1.00
Hamburg, lb.	39c
Wieners, lb. cello	49c
Bologna, lb.	35c
Daisy Bacon, rindless, lb.	59c
Lamb Fronts, lb.	25c

MacPherson & Summers
COLD STORAGE Ph. 774-2613
EAST END MARKET Ph. 774-2103

HERE'S THRIFT
25% OFF NEW WALLPAPERS
(This Sale Includes ALL Wallpapers in Stock)

BOYS' SOCKS	pair 89c
IRONING PAD SET	each 1.98
PLASTIC DRAPES	pair 1.89
TOWELS, lovely shades	pair 98c
PLASTIC PAILS	each 39c
HOUSE BROOMS	each 99c
DISHES, set of 20	set 5.95

G. E. ELLIOTT
DRY GOODS and HARDWARE
PHONE 774-2614 WINCHESTER

The BEST for the LEAST!
OUR RICH, NUTRITIOUS MILK-20¢
NOW ONLY Quart
CARTON MILK .....now available at 21c quart
— From our Salesman or your favourite Food Market —
Reynolds' Dairy - Ph. 774-2104

HERE'S ONE EXAMPLE
OF THE MANY FINE
USED CARS
NOW DISPLAYED
1963 Pontiac Laurentian
Six cylinder. A beautiful black 4-door sedan, equipped with radio, automatic transmission and many extras. This is a one owner car which reflects the careful owner attention it has received.
Don't Forget We Have A Complete Range of Used Cars and Trucks from 1954 to 1964
—o—o—o— AT —o—o—o—
WALTER C.
MacDONALD MOTORS
WINCHESTER LIMITED
Phone 774 2620 — Winchester
PONTIAC • BUICK • ACADIAN • VAUXHALL • GMC TRUCKS

Painting In Spring?
Well Yes!!!



25% Discount On All Regular Lines...
Other Buys At Half-Price...
Our "March Markdowns" Offering of Pittsburg Paints Was So Well Received By Our Customers That We Are Extending Our Sale to APRIL 18th.
SAVE DOLLARS BY BUYING YOUR INTERIOR AND EXTERIOR PAINT NEEDS FOR SPRING TO-DAY...
ALWAYS A BUY FROM A PAL YARD
H. S. Lannin Ltd.
Phone 774-2637 WINCHESTER

PHOTO ENLARGEMENT
IN COLOUR
5-inch x 7-inch
98c
FROM YOUR OWN COLOUR NEGATIVE

It's New!
REVLON FLEX
PROTEINIZED
HAIR CREAM
1.25

TAME HAIR RINSE
NEW ECONOMY SIZE
1.89

PHONE 774 2633
La Rose Pharmacy
G. H. LaRose, Phm. B.
WINCHESTER

FREE
HAIR BRUSH
WITH
PEPSODENT
TOOTH PASTE
Super - Size
1.09

SPRING TONIC
FOUR B VITAMINS
LIVER EXTRACT
PLENTIFUL IRON
MULTIVITAMIN IRON TONIC
12-oz. SIZE 2.45

DIABETIC NEEDS
Syringes - Needles
Insulin --- all types
Test Tape - Clinitest
Sucaryl - Saccharin
Dietetic Gum & Candy