WINCHESTER PRESS

Second Class Mail Reg. No. 1555

CNA BLUE RIBBON AWARD 1985

VOL. 98 NO. 19 WINCHESTER, ONTARIO WED., AUG. 21, 1985 20 PAGES 35 CENTS

This week



A merry fair

Country fairs are for young and old but the kids usually have the most fun. The Mountain Township Agricultural Society Fair last weekend featured a super midway and excellent weather to provide a firm base for good times.

B-2

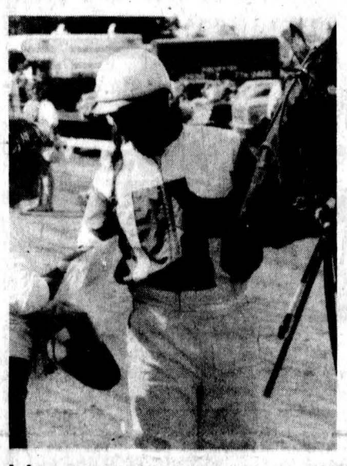

Horse sense

Driver Earl Lake and Casper inspect the prize cooler they won during Sunday's eight race card at the Mountain Township Fair. Casper, with Lake in the bike, had two wins on Sunday. Eight races on Saturday and Sunday attracted enthusiastic crowds during this year's fair.

7



Group of one

Jean Garby moved to the Vernon area from Ottawa last December and finds herself pretty much alone as a painter. But painters like to keep their distance anyway, so she tries to work on the canvas every day and takes classes in Ottawa once a week to sharpen her skills.

11

Donors honored

The Red Cross blood donor clinic last week at the Winchester hospital raised 235 units for the cause. Pins and scrolls were awarded to those who contributed the most over the years including Garry Armstrong, Clifford Baldwin, Russell Sirvage, Lyle Gallinger and John Craik. The next clinic will run in November.

Miller resigns

Tories plan quick rebound

MOOSE CREEK — Frank Miller did his party a favor by resigning in time to allow the provincial Tories to choose a new leader as soon as possible after the reconvening of the legislature Oct. 15, Stormont, Dundas and Glengarry MPP Noble Villeneuve said yesterday.

If a leadership convention can be organized for the end of October, the length of time the party is forced to operate without a leader will be minimized, he said.

According to Villeneuve the timing of the resignation announcement was unexpected. "Last week he certainly sounded like a man who was getting ready to go in and fight as a good opposition leader should," he said. However, polls which came out shortly afterward showing the decline in support for the party must have prompted Miller's decision, he added.

Villeneuve said he spent the afternoon at his riding office in Moose Creek and heard Miller's announcement on the radio at 4pm. "The timing was very much a surprise," he said.

According to Villeneuve, Miller never had a fair chance to prove himself as leader of the party and the public never had a chance to see what he was really like. "I would like to have seen Frank Miller govern as Frank Miller," he said. "He only had a very short time. It was a lame duck government, dependent on the NDP for support."

Villeneuve said he expects the date for a leadership convention will be set shortly, and he thinks previous leadership candidates Dennis Timbrell, Larry Grossman and possibly Roy McMurtry will likely step forward again.

"It will be interesting to find out if Mr. Timbrell stays with the full funding committee," he said. The committee is expected to begin a series of meetings at the Delta Hotel in Ottawa today.

Villeneuve added he hopes the party sets a spending limit for candidates in the leadership convention. "It was a problem in the last convention," he said. "We've got to remember it's the taxpayers' money we're spending."

Rural parents seek equality

METCALFE — In response to a study released last September by the Carleton Board of Education, a group of Osgoode Township parents have come up with some recommendations of their own. They want the board to set up a French immersion centre within township boundaries.

According to Jim Poushinsky, spokesman for the parents, Osgoode is the only rural township in the Ottawa-Carleton region which would be denied a French immersion centre of its own under the board's current proposals. "We just want equal treatment," he said in an interview Friday. "We need a French immersion centre here."

The Carleton Board is currently proposing to bus French immersion students from the eastern portion of the township to a school in Ramsayville, while that school's English students would be bused to Greely Public School.

These proposals stem from a series of public hearings held last winter in reaction to the Board's Facilities Analysis Staff Study (FASS), a document designed to transfer students from overcrowded schools to underused facilities and to make way for French immersion centres.

Jim Poushinsky's group, the FASS Improvement Parents' Group, suggested that Greely be made a French immersion should, but that the English students there be sent to Metcalfe Public School instead of Ramsayville. This would have kept the students within the township and would have helped to offset declining enrolment at Metcalfe Public School, Poushinsky said. "It was making the best of a bad deal," he added.

The best alternative, the parents say, is to establish a completely new French immersion centre within the township and last weekend Poushinsky hosted a barbecue at his home for parents interested in the idea.

Trustee Norm Fenn attended the fundraising event and about 40 parents came out, Poushinsky said. About $70 was raised and the money will be used to print pamphlets promoting French immersion in the township.

The group also intends to distribute petitions asking that the township have its own French immersion centre. They will be looking into the suitability of an empty school at Herbert's Corners which formerly housed the Community Christian School and will be meeting with French immersion parents in the Osgoode area in an effort to arrive at a joint proposal to present to the Carleton Board, Poushinsky said.

Politicians pledge aid in Russell quarry fight

EMBRUN — Both Prescott-Russell MPP Jean Poirier and Russell Township Reeve Gaston Patenaude have offered their support to a group of residents near Russell trying to shut down a quarry operating near their homes.

The politicians pledged their support at a meeting Wed., Aug. 14 which was to have included representatives from the Ministry of Natural Resources. Although MPP Poirier was at a loss to explain why the ministry officials did not attend the meeting, he promised to meet with Environment Minister Vince Kerrio to discuss the situation.

Patenaude told the roughly 35 residents present at the meeting last Wednesday in the township council chambers that council had "come to the conclusion that we should stand with you."

The residents recently formed a committee in an effort to stop Cornwall Gravel from re-opening a pit located on land owned by Ian MacGregor off County Road 6. Arguing that no quarrying has taken place on the site for at least 50 years, the residents claim that the quarrying licence given to MacGregor in 1981 should not have been granted.

The committee also says that blasting began on the site at 8:12pm Aug. 1, well after the 6pm curfew imposed by the Pits and Quarries Act.

A judicial review of the quarry licence application is scheduled for Sept. 5. "Either of two answers is going to come forward," Poirier said. "Either it's legal or it's not. If it's not legal it will be stopped right off the bat — no pussy-footing around."

The committee also stated that blasting has been taking place at the quarry without a fence as required by the Pits and Quarries Act. According to Patenaude, blasting without a fence "is enough to stop the operation completely."

Under the existing terms of the Pits and Quarries Act, only the Minister of Natural Resources can prosecute in the event of a violation.

Members of the Russell committee also complained of a lack of co-operation from the Ministry of Natural Resources. "I don't want to blame anybody right now, but I'm not satisfied," Poirier replied. "They have a duty to answer your questions."

Committee spokesman Ken Nelson said the purpose of meeting with ministry officials was to have a number of questions answered. "That's what we expected and there are no answers," he said.

A second meeting has been scheduled for Thurs., Aug. 22 at 8pm in the Russell Township council chambers.

Driver suffers neck injuries

WINCHESTER — Leonard Streng of RR3 Chesterville remains in Ottawa hospital this week with serious neck injuries following a single-car crash early last Saturday morning.

Streng, 20, was westbound on Maple Ridge Road at 2:15am when he attempted to make a left turn and lost control of his 1974 Dodge, said Winchester OPP.

The car entered the ditch and flipped over, leaving Streng immobilized. Two passengers in the vehicle, Peter Collins, 18, of Henderson Cres. in Winchester and Kathy Como, 15, of RR2 Winchester were not injured in the crash while Sherrie Gibson, 19, of Fred Street, suffered minor injuries.

The Winchester Fire Department was called in, but the Jaws of Life was not required and the rescue crew left the delicate extrication to the Winchester ambulance service.

The Ottawa General Hospital would not release details of Streng's condition, but local officials described the injuries as serious.

No charges have been laid in the crash, investigated by Cst. Brian Helmer.



Leonard Streng of RR3 Chesterville remains in hospital this week after suffering major neck injuries in a car crash last weekend.

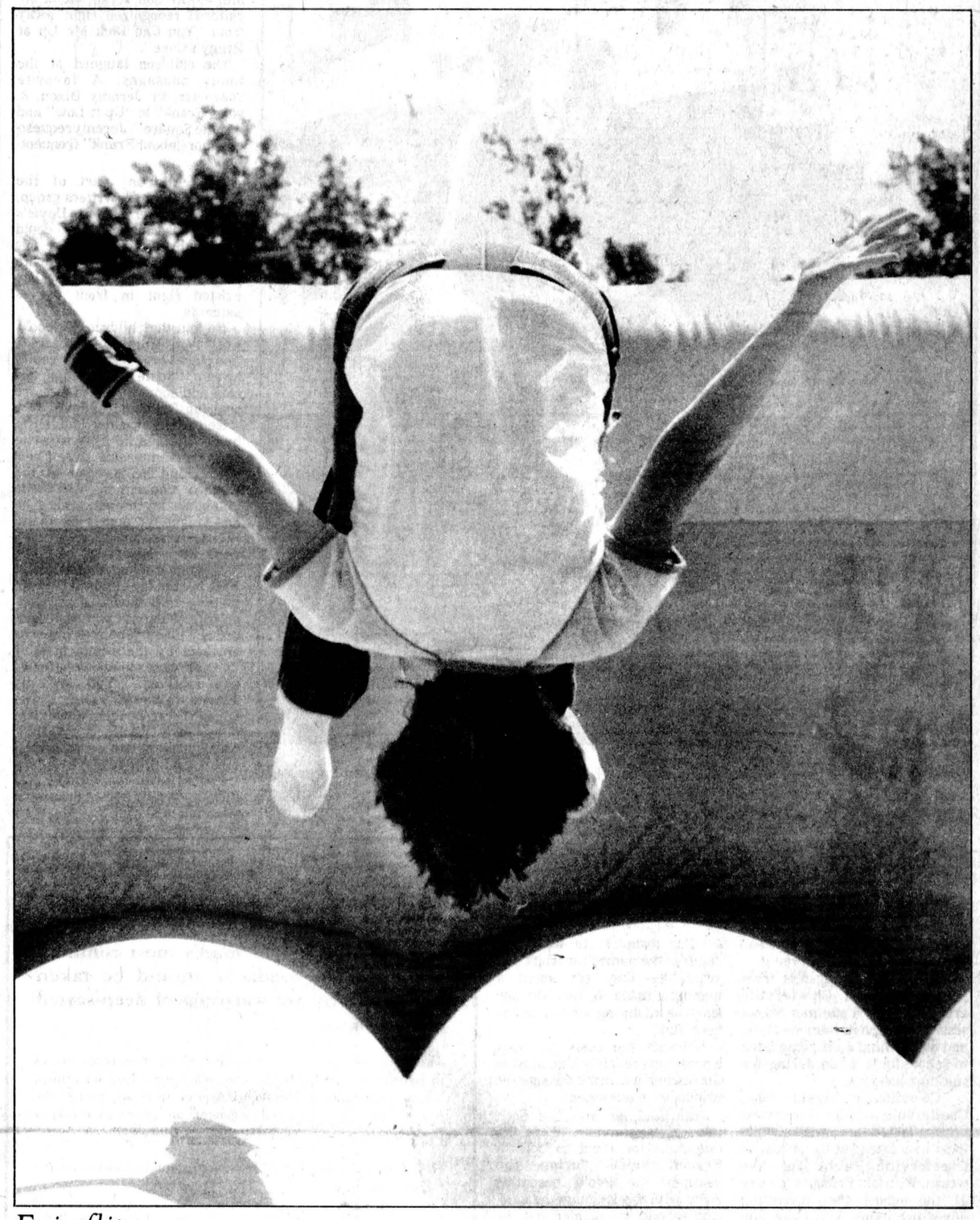

Fair flip

The annual fair in South Mountain ran under sunny skies this year and the crowds came out for a bigger and better midway and events designed to please all. A trampoline act on Friday was a special treat and this girl picked up some pointers and tested her skills on a huge air mattress on the fairgrounds. Press Photo—Mitchell

Spades hit soil for complex

WINCHESTER — The largest non-industrial construction project in the village's history was under way last Tuesday as contractors began clearing the site for a 45-unit senior citizens apartment complex.

According to Larry Cotton, village councillor and chairman of the Winchester Non-Profit Residence Corporation, the project has a total price tag of $2,016,000, including a construction cost of $1.56 million. The remainder of the cost is taken up by interest on loans and land acquisition and planning fees.

The building, located behind the Millview Apartments facing Beach Street, should be ready for occupancy by March 1, Cotton said. A contract for the construction was awarded last month to the Cornwall firm by Ray Bolger Steel Fabrication Ltd.

Project manager Gord Brister and site superintendent Bill Mesman were on the site Friday as surveyors confirmed the location of the building and property lines. Setting up the site for construction takes about two weeks, Brister said. "It's going to be an attractive building once they get it done," he added.

The non-profit housing corporation board of directors will be working during the construction period to set up a committee to interview applicants for tenancy. Tenants will be selected on the basis of a number of criteria established by the province under a points system, Cotton said. "The non-profit hasn't got that much say in how people accumulate points."

The 45-unit building will include 22 units for tenants paying a reduced rent geared to their monthly incomes. The remainder of tenants will be paying full market rent, although the exact amount of the monthly rent will depend on the final cost of the building. Rents should be in the range of $300 for a single bedroom unit and $340 for a double unit, Cotton said. The building will include about 10 two-bedroom units and will have some specially equipped apartments for handicapped tenants.

One-bedroom units will be available in two sizes, because of the architectural configuration of the building. There will be more living space available on the upper floor, because the ground floor will include a common room, an enclosed sun room and a kitchen. There will also be laundry facilities on both floors and an outdoor roofed-in porch area.

The building will also be equipped with an elevator, Cotton said. Because the cost of an elevator is not provided by the provincial government, a special committee will have to be set up to raise the necessary $50,000 he said.

The non-profit housing corporation board will be holding a meeting on the project site Mon., Aug. 26 with the architect and project co-ordinator. The board will be consulted during the construction process, although "we've basically given the architect carte blanche in decision-making," Cotton said.

Construction is expected to take 132 calendar days, although the board is allowing two or three weeks in its planning for delays. Applicants selected to be tenants in the new building have to be given three months notice. With a March 1 target for completion, the successful applicants should probably be notified in late December or early January, Cotton said.

In the meantime, the contractors are hoping for fair weather to speed their progress. "We're going to take advantage of our fall weather," Brister said.

MTAS fair rural showcase

SOUTH MOUNTAIN — From start to finish it was a fine mix of sport, games, competition and country.

The annual Mountain Township Agricultural Society Fair was just what hundreds of area residents needed for a hot August weekend. Organizers left for a needed break early this week, so details of attendance figures are not available, but numbers were obviously up from previous years.

The three-day fesitivities got off to a roaring start on Friday with a new act from Toronto providing spell-binding entertainment on the trampoline. Between shows by Lisa and the Trampoline Guys came the much anticipated softball game between CJET and Q101 radio stars and the Mountain Township Cuties. The game was declared a draw at 12 runs apiece, but it served largely to amuse and allow the local firefighters a chance to show off their wardrobes.

While the Allan Shows Midway offered everything fair-goers look for, the animal shows for Dundas and Grenville Counties also attracted good crowds to admire the finest herds around.

Carl Smith of Chesterville had the Grand Champion Holstein at the Dundas County Show Saturday and he was declared premier breeder and exhibitor as well.

The Ayrshires also ran Saturday with Don and Ken Rose of Mountain claiming the top prizes. From the Rose herd came the Grand Champion, Junior Champion and Reserve Junior Champion.

Sunday brought the Jersey herds to the judging ring and Berwick's Floyd Dingwall offered the best cows at the show. His herd included the Grand Champion and Junior Champion.

Between the cow shows and the midway stretched the track and that's where the action took place for many. The harness races ran both Saturday and Sunday and the total at the betting booths was over $12,000.

The highest return of the weekend was a quinella worth $259.50. The winning driver in that race was Ron Guy of Oxford Mills with Reddition.

The fastest mile came on Sunday with Morrisburg's Paul Barkley finishing two laps in two minutes, six seconds on Scottish Victor.

Author Doyle brings stories to life

by Francie Thompson
Press Correspondent

VERNON — He spoke in a quiet voice, almost without any inflection in it at all. Now and then he'd adjust his half-glasses and look over the tops of them at his audience.

And his audience — most of them between the ages of seven and 13 — loved him. "Read some more," they'd plead.

So Brian Doyle, visiting Vernon Library last week, read on. Author of "Hey Dad!", "You Can Pick Me Up at Peggy's Cove", "Up to Low" and "Angel Square", he entertained the children for almost an hour, reading selections from his books and talking about his work. With him was his son, Ryan, whom the children recognized right away from "You Can Pick Me Up at Peggy's Cove".

The children laughed at the funny passages. A favorite character for Jeremy Dixon, 8, was "Frank" in "Up to Low" and "Angle Square". Jeremy requested "more about Frank" frequently.

The children, part of the library's Summer Writers group, were also interested in Doyle's use of description. They could hear, in his words and voice, his remarkable ability to bring to life people and events as if they existed right in front of his listeners.

He told the children his books are "semi-autobiographical". The places are "absolutely real", he said. "Some of the people are real and some of the events are real, too. But not all of them."

He doesn't consider himself to be prolific and he likes to write early in the morning. When he's not writing he is head of the English department of Glebe Collegiate in Ottawa, where he has taught for nearly 20 years. "Students are the same as they were when I began," he says, "styles have changed, that's all."

He invited the children to write to him, but only if they were voluntary letters and not compulsory thank you notes imposed on them by the adults in their lives. He read aloud one letter he had received. "You are my second favorite writer," the young correspondent had told him, "Judy Blume is my first. Nobody made me write this. I mean, I didn't have to."

"So write to me," Doyle told the Summer Writers, "but only if you want to."

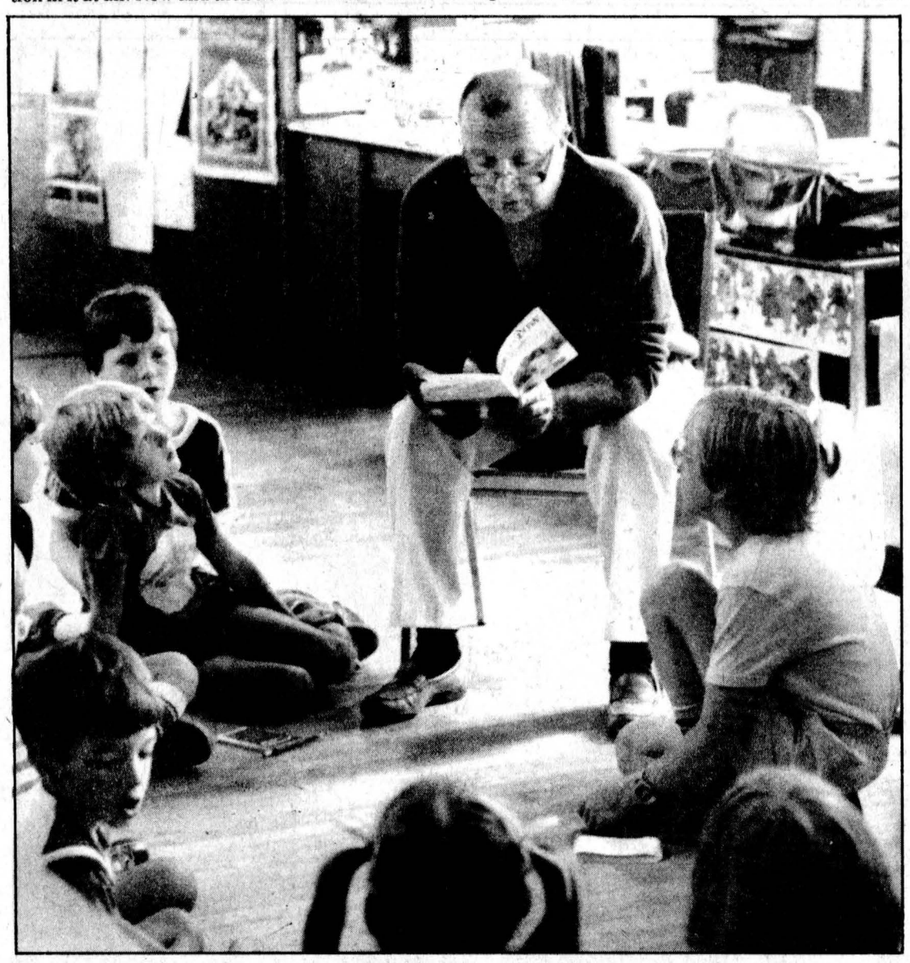

Children's author Brian Doyle paid a visit to Vernon library last week, and read some of his books to the Summer Writers group. Photo courtesy of Francie Thompson



Hearts of gold

The Winchester blood donor committee organized another clinic last week and had a good turnout including these three gents who have given more than their share. Auxiliary convener Lilias Lancaster presented Garry Armstrong (left), Lyle Gallinger and Clifford Baldwin (right) with scrolls and pins for having donated blood 35 times. Also to be presented with awards are John R. Craik of Morewood (50) and Russell Sirvage of Berwick (35). The clinic last week raised 235 units and organizers say the next appeal will come Nov. 27.

Press Photo—Mitchell

Summer students immersed in French

CHESTERVILLE — They went back to school and they loved it.

A total 265 youngsters from Nationview and Chesterville areas attended a summer school session, French immersion style, and didn't mind a bit going back to school for a while during the summer holidays.

Co-ordinator Gerald Jean, Chesterville, said the Nationview session lasted three weeks while local kids attended the school at Chesterville Public for two weeks. With last Friday's fun day at the school the interesting adventure came to a close and the children went home to enjoy the last part of summer.

Jean explained this year's session was the first experiment locally with the idea. Despite the initial run, he said, Dundas county "has given more students in one year than any others."

Helping the children with their French were 13 teachers. The program was "activity oriented," Jean explained.

For instance, to teach the children the names for fruits and vegetables they set about a making a salad. In this way the learning all during the course has been fun.

Although the costs for such a program are fairly high most of the funding has come through the provincial government.

Jean said his aim has been two-fold this summer. "First, it's important for them to hear a French voice during the summer" to avoid becoming rusty with the language he said. And second, he pointed out, he wanted the student's to learn "to learn to love the language."

The chances appear quite positive that his aims have succeeded on both counts. The kids had a whale of a time and last Friday's fun day was the icing on the cake.

Activities included dressing up for a costume competition and lots of action on the "wet banana", the highlight of the games.

Three break-ins investigated

WINCHESTER — Local police are investigating three break-ins in the past week that netted thieves small amounts of cash and damaged several doors used to gain entry.

OPP Sgt. Bob Lyon said the Sears outlet in Winchester and the arena were broken into late Tues., Aug. 13 and cash was stolen from both premises.

At Sears the rear door was pried off and locks were broken off the main office and canteen at the arena. A pop machine was damaged but not opened and police say they have suspects in the break-ins.

Early Monday morning the Winchester Air Park was the scene of another break and enter as thieves looking for cash rummaged through the building, but left without taking anything.

Cst. Garry Imbeau is investigating.

HEADACHE

Headache is one of man's most common ailments. No headache should be taken lightly. Many are warnings of deep-seated disturbances.

There are many types of headaches, arising from many causes including nerve irritation, serious pathological disorders, sinus, migraine, or tension. Headaches may occur in any part of the head. They may be localized or general, and may vary widely in frequency, intensity and duration.

Never ignore a headache. It is important to determine the underlying cause.

Many headaches have their origin in structural distortions of the body in general, and, specifically, in spinal subluxation (misalignment) caused by falls, blows, whiplash injuries, poor posture or nervous tension.

The headache caused by structural disorder of the upper spine is recurrent. It may begin as a dull ache at the base of the skull and progress to a piercing pain, radiating to the top and along the sides of the head to the temples and behind the eyes. Gentle pressure applied along the course of the pain may reveal tender spots in the scalp, and extreme tenderness where the base of the skull joins the neck, over the area of the first spinal vertebra. Such headaches often occur in the morning and disappear, only to recur in the late afternoon or evening.

X-ray and clinical studies show that the spinal headache is due to alteration in the normal alignment and range of motion of the upper spinal segments. This structural or mechanical defect tends to irritate the nerves and soft tissues located between the adjacent segments.

Such headaches respond well to the specialized care offered by the chiropractic profession.

For further information concerning headache consult your family chiropractor.

COOL SUMMER SPECIALS

Sale ends Tuesday, August 27, 1985

We reserve the right to limit quantities.



Bradosol Lozenges
20's
1.77

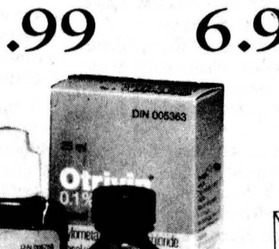

Chlor-Tripolon
4 mg, 18's
1.99

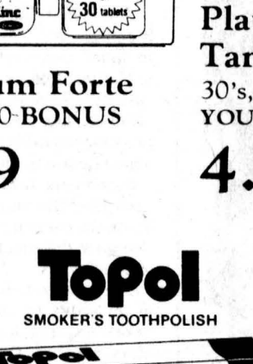

Anacin
Tablets 100's
OR
Capsules 72's
YOUR CHOICE
2.49

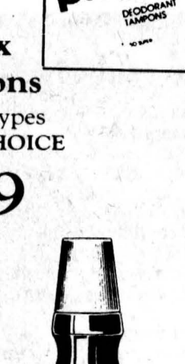

Riopan Suspension
600 ml
4.99

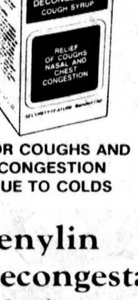

Neet Lotion
175 ml, all scents
2.49

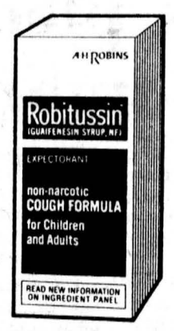

Robitussin
250 ml
2.99



Centrum Forte
100's + 30 BONUS
6.99



Playtex Tampons
30's, all types
YOUR CHOICE
4.49

FOR COUGHS AND CONGESTION DUE TO COLDS

Benylin Decongestant
100 ml
2.99

Otrivin
Spray 20 ml OR
Drops 25 ml
YOUR CHOICE
2.29

Topol
SMOKER'S TOOTHPOLISH

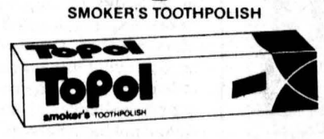

Helps remove ugly stains caused by cigarette tar!
Available in Fluoride or Mint.

Topol
100 ml, regular, fluoride or new gel
YOUR CHOICE
3.99



Listermint
750 ml
3.39

SEAWAY VALLEY PHARMACY

Seaway Valley Pharmacy

"United to save you money"
St. Lawrence St., Winchester, 774-2633

COMPARE OUR FILM PRICES:

KODAK CL, CP, CM

24 exposures	$4.99	Disc 30 exposure	$6.95
12 exposures	$2.88	Disc 15 exposure	$3.66

WHY PAY MORE?

SWISS INN



Motel, Dining Lounge
Restaurant
(Under new management)

Country Music Entertainment
every Thurs., Fri., Sat., Sun.

Open 6am to 1am
Breakfast special
$1.95 (complete)

Luncheon special every day

Free Parking
5023 Bank St. South
at Rideau Road
Near Rideau-Carleton Raceway
For reservations call
822-0392

Grand Opening
August 29
featuring "North Country"

Brownells spawn new memories

LONG SAULT — More than 400 Brownells from various places in Canada and the United States returned home to the original settlement of Joseph Brownell at Long Sault, Ont., over the August holiday weekend. The reunion, which was co-ordinated by Jim Brownell of Long Sault and Peggy (Brownell) Lewin of South Mountain, Ont., far exceeded original plans and the Long Sault Centennial Arena was humming with activity for the two days of celebrations.

Long, scroll-type, genealogy charts were spread out around the arena and Jim Brownell traced the family tree back to Joseph Brownell who was born in Massachusetts in 1740, emigrated to Upper Canada in the late 1700s and received a grant of land at approximately where the village of Long Sault is today. Joseph Brownell died at Moulinette, Upper Canada in 1822 and his tombstone is in the pioneer memorial garden at Upper Canada Village. His wife's name was Ruth Butts and many branches were traced from these two pioneering spirits.

During the two days of celebrations, an extensive display of documents and memorabilia was carefully studied by those assembled. The hall was decorated by a committee headed by Sherry (Henderson) Brownell of Long Sault. Among those assisting were Cathy (Brownell) MacDonell of Long Sault, Betty (Brownell) Scissons of Kemptville, John and Vale Brownell of Ingleside, Tom and Faye Brownell of Lombardy, Ont. and Bill Brownell of Seabright, N.S.

Following the dinner on Saturday evening, opening remarks of welcome were extended by master of ceremonies, Jim Brownell. As a base for these remarks, he used a poem which was specially prepared for the reunion by Helen (Brownell) Bartman of Port Colborne, Ont. Greetings were then extended by Reeve John Cleary of the Township of Cornwall. Reeve Stewart Hart of Osnabruck Township, whose wife is a Brownell descendant, was also introduced. The speakers for this first Brownell reunion were Clarence Cross of Chesterville, who described the methods for compiling a family tree and Francoise Laflamme of the Lost Villages Historical Society who took the family members on a journey through the colorful history of this district.

Mary (Brownell) Lafave of Long Sault presided at the distribution of prizes and gifts. Among those receiving prizes were Colleen Driscoll of Chesterville, the youngest at two months and Mrs. Maude Brownell of Finch, Ont., who was the eldest at 91 years. Those honored for traveling the greatest distance were Sue Miller from San Pedro, Calif., Lillian Dugger from San Diego, Calif., Katherine Brownell from Garden City, Calif., and Joyce Morano from West Palm Beach, Fla. Many other family members travelled great distances to attend and every province in Canada was represented by family members. Many participants were visiting the area for the first time. Other awards went to Elva (Brownell) Peterson of Port Colborne, Ont., the Brownell lady married before 1925; Arthur Brownell of Dunnville, Ont., the Brownell man married the greatest number of years (54 years); Ross and Dorothy Gellately of Long Sault and Dennis and Judy Roy of North Bay, Ont., most recently married and Becky Brownell of Cornwall, Jennifer Dewasha of Toronto and Kevin Coleman of Saskatoon, Sask., for having birthdays on the reunion dates, Aug. 3-4.

Albert and Marian Burgess of Cornwall were honored for having an anniversary on Aug. 3 and prizes were extended to Nicole Brownell Rockwell of Gosport, Ind., and Dorothy Brownell McGurk of LaSalle, Que. for having a middle name of Brownell. Special recognition was also given to Catherine Brownell of Long Sault for her work with the reunion. As well, gifts of appreciation were given to the co-ordinators, Peggy Lewin and Jim Brownell.

Souvenirs were produced for the reunion with the Brownell logo prominently displayed on buttons and mugs. Tom Brownell of Lombardy was responsible for preparing the stationery, placemats and buttons, all bearing the logo. Don Brownell sold reunion mugs and took orders for others after the stock was depleted.

It was announced, following the speech by Clarence Cross, that work would soon commence on the writing of the Brownell history with the intentions of having it published. Jim Brownell has been compiling family genealogy for some time and with the help of other interested family members, it is hoped that an illustrated family history will result.

A beautiful, sunny, summer day welcomed the Brownell family and descendants back to the arena on Sun., Aug. 4. An ecumenical service of worship was organized by Freda (Zummach) Brownell of Ingleside and Don Brownell of Lunenburg. Taking part were Rev. Judy Crump of Nova Scotia, Rev. Wallace McKinnon of Morrisburg, Rev. Bernard Cameron of Ingleside and Rev. Robert Rockwell of Gosport, Indiana. Also in the ministry and introduced at the service was Dr. V. Ben Kendrick of Cleveland, Ohio. In his homily, Father Cameron spoke of the importance of knowing and understanding our past for the future has roots in the lives of people who have gone before us.

Following the service, an afternoon of fun and games was held in the Township of Cornwall park, beside the arena. Judy (Brownell) Neville of Finch, Ont., was organizer of the many games which were played by young and old alike. Reunion ribbons were distributed as prizes. In late afternoon, a bountiful picnic was enjoyed by all. Organizers prepared over 500 sandwiches.

The weekend, which was enjoyed by so many Brownell family members, will be one which will be remembered for many years to come. A number of participants have suggested holding another in 1990. Everyone, including a number of descendants from the Joshua and Margaret (Brownell) Annable branch and early settlers in the Winchester area, left the celebrations with fond memories of two days of caring, sharing and fellowship.



Plan of action

Project manager Gord Brister, left and site superintendent Bill Mesman watch as surveyors confirm the exact location for Winchester's future 45-unit senior citizens' apartment building. Contractors began clearing the site Aug. 13.

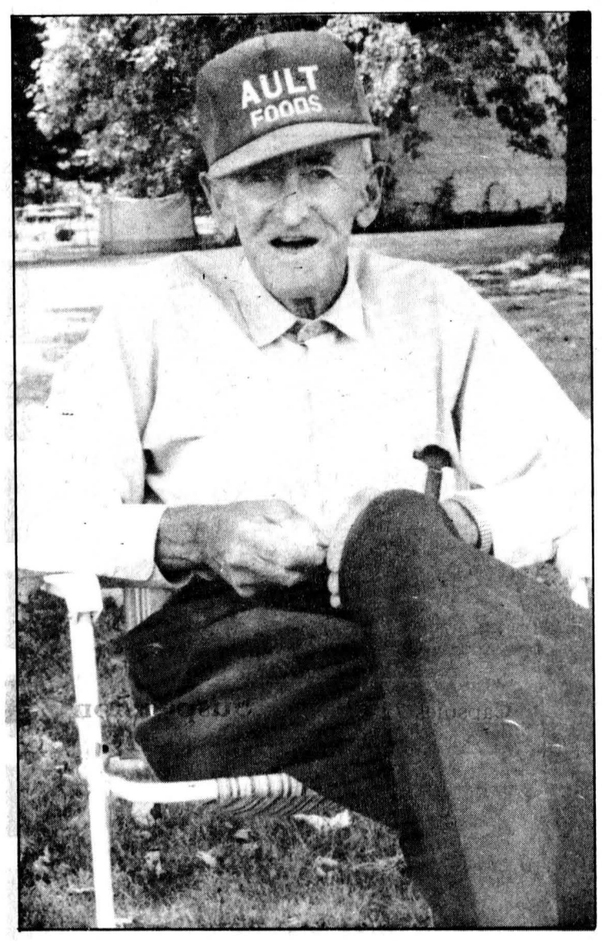

A jolly good fellow

Not too many days go by in a summer in Winchester that you don't pass by Percy Douglas sitting on his porch or under a tree across the street. The popular landmark will be turning 91 on Thursday and anyone wishing to wish him a happy birthday knows where to find him.

Agenda packed for 54th Chesterville Fair

CHESTERVILLE — Fair days are ahead for Chesterville as the community's 54th annual fair kicks off Friday.

Organizers are offering a host of new attractions this year, including a steam show with actual threshing machines, a program of aerobic dancing and a heritage cooking contest. Fairgoers will also benefit from a number of improvements to the fairgrounds. The north end of the site has been drained, a track has been installed in the midway area to reduce problems with wet weather. The fair board can now also boast of the largest portable toilet system on the Ontario fair circuit.

The official opening of the 1985 fair takes place at 7pm Friday evening with Chesterville Reeve Carl Ward. One hundred helium filled balloons will be released. Earlier in the day, the exhibiton hall will be open, with judging of domestic and agricultural produce.

At 1pm the Ayrshires will enter the ring for judging. A pedal pull follows at 3pm and the exhibition hall is open to the public from 3pm to 9pm. A dance begins in the arena at 9pm, featuring the Murray Reid Group.

Holsteins will be judged beginning at 7pm Friday.

Saturday is Nestle Day and Cabbage Patch Day at the fair. The heavy horse show and 4-H Achievement Day kickoff is at 10am. Aerobic dancing begins in the arena at 11am, directed by Jennifer Gregoire.

An exhibition of log cutting by Upper Canada Village staff is offered in the afternoon, along with bingo and a Cabbage Patch birthday Party. Jersey and Holstein shows commence at 1pm.

The arena will again be the setting for a dance in the evening, with music by Gary and Mickey Code and the Running Kind.

Sunday has been designated Ault's Day. A farm tractor pull in front of the grandstand starts things rolling at 10:30am.

The cattle barn will be the setting for the beef cattle show at noon. A dog and cat pet show begins at 12:30pm.

The steam show starts at 1pm, along with country and western music by the Stormont County Boys. Music will also be supplied by the Acres Family during the afternoon.

Other highlights of the afternoon will include the baby show at 2:30pm, a raffle draw at 4pm and an ecumenical church service at the arena to wind things up at 8pm.

Reverend Wahl fully ordained

SILVER LAKE — Sun., July 28 was a memorable day at the District Conference of the Wesleyan Church at Silver Lake when Pastors Ray Edward Wahl of Winchester and Stephen Elliott of Kanata were fully ordained to the ministry of the Wesleyan Church, qualifying them to perform all functions required by the church.

Ray Wahl graduated in 1971 from the University of Waterloo with a B.Sc. degree in civil engineering.

In 1981 he left a lucrative position to answer God's call to the ministry. He, with is wife Norma and children Richard and Melanie, left Orangeville to go to Wilmore, Kentucky where he attended Asbury Theological Seminary from which he graduated in 1984 with M.Div. degree and came to Winchester as pastor on June 6, 1984.

Rev. Wahl is presently a member of the Association of Professional Engineers of Ontario (APEO).

Lewis reunion gathers fifty

OSGOODE — On Sun., Aug. 4, the home of Ken and Marg McDiarmid, RR4 Osgoode, was the gathering spot for about 50 folks to mark the 1985 Lewis reunion.

This occasion was to remember the late George and Martha Lewis of Osgoode Township and was attended by the surviving six children, Ed, Clint, Wes and Charles Lewis, Sally Snider and Marcie Phair; also by many grandchildren and great grandchildren.

A very pleasant time of fellowship, with various games and races, was enjoyed by all, as well as a delicious pot-luck supper.

The 1986 reunion is planned for the first Sunday of August at the home of John and Marlene Miller of Carleton Place.

SHEPPARD AND ASSOCIATES
COMPLETE ACCOUNTING AND TAX SERVICES
MOUNTAIN, ONT.
989-2575

THE CLOTHING Barn
HIGHWAY 31, 2 MILES NORTH OF MORRISBURG 543-2744

Autumn's lookin' good at the Barn.

Introducing fall & winter:

20% Off Storewide

Hours:
Sun. 12 to 4
Mon. closed
Tues. Wed., Thurs. 9 to 6
Fri. 9 to 9
Sat. 9 to 6

SALE STARTS TODAY — ENDS SUNDAY, SEPT. 15



This season - it's
Related Separates
From House of Louben and Jenny "B". One jacket relates with many colors.

NOW INTRODUCING
ESPRIT
Known for their high-fashion colors. 100% cotton. The ESPRIT line includes pants, sweaters, blouses. NEW AT THE CLOTHING BARN!

Dresses & 2-Piece Dresses
From Ribkoff, Lori Junior and Allabee

Check out our
Special Occasion Dresses, and Jumpsuits by Ribkoff

PHANTOM HOSE AND WONDERBRA ALL 20% OFF

Ladies' Size 3 to 16
The long coat by Novelti. Regulars and petites.
20% OFF
ASK ABOUT OUR LAYAWAY PLAN

Over 300 blouses
Over 400 sweaters and sweater vests
Sweat suits and sweat tops

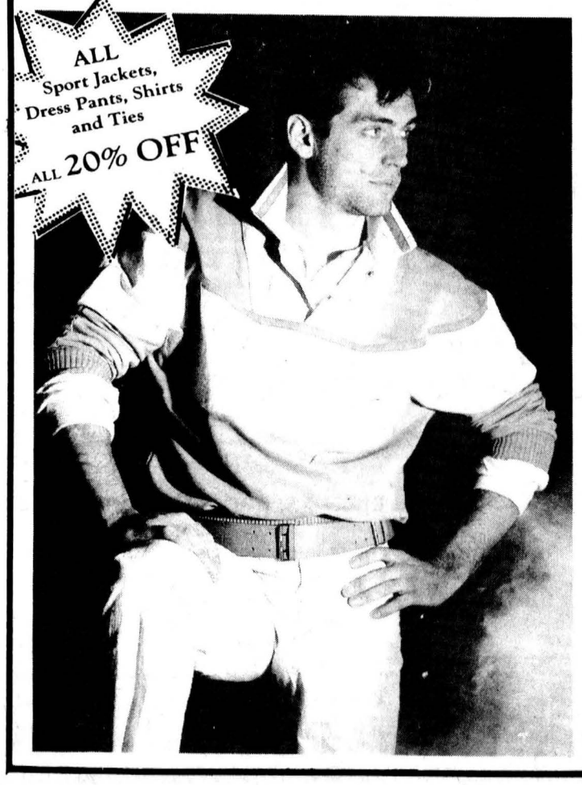

FOR MEN:
the Jantzen man
Bubble cord "zoot" pant with big-look tops.
They'll take you to any party or stag.
Size 30 to 38. S-M-L.
From LONDON FOG
Leather jackets, ¾ suede and topcoats
ALL 20% OFF
EXTRA-EXTRA-SPECIAL
All 'RPM' l.s. SHIRTS from Arrow $19.98 REG. $36.00

-SUPER SAVINGS-

UP TO $110. OFF

Tired of chrome and wood? Come see LIBERTY.



Liberty Dinette Sets
Rectangular, oval, and round. In a variety of pastel colors: almond, peach, aqua, grey, woodgrain.

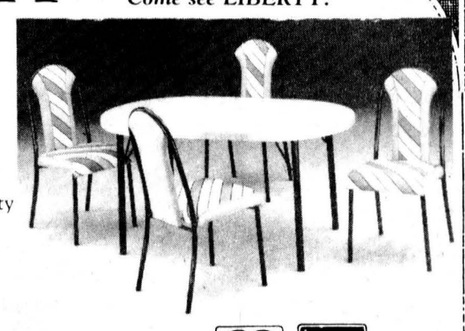

FURNITURE LOFT
WINCHESTER LOCATION ONLY
506 Main Street, 774-2636

Store Hours
Tuesday, Wednesday, 10am to 6pm
Thursday, Friday, 10am to 9pm
Saturday, 10am to 6pm



Stewart, Beckstead solemnize vows

MOREWOOD — Morewood Presbyterian Church provided the setting for a pretty summer evening wedding June 15 at 7pm.

United in marriage were Greta Ann, daughter of Albert and Pauline Beckstead of Inkerman and David Kenneth, son of Ken and Betty Stewart of Morewood.

The organist for the occasion was Betty Stewart.

Given in marriage by her father, the bride was attired in a floor-length gown with a high neckline, schiffli-embroidered yoke, chantilly-look lace which trimmed the bodice and a skirt that flowed into an attached chapel train. Long sleeves were tapered at the wrist giving them a ruffled effect. The bride wore a matching headpiece with a long veil and carried a bouquet of daisies, royal phlox and pink lilies.

Maid of honor Lila Beckstead, sister of the bride, was attired in a pink polkadot floor-length gown with a matching hat and carried a bouquet similar to the bride's. Bridesmaids Evylin Campbell, sister of the bride, Holly Herbert, sister of the groom and Kathy Carkner, sister of the groom, wore rose-colored floor-length gowns and carried bouquets similar to the bride's and had white baby's breath and royal phlox in their hair.

Junior bridesmaid Angie Stewart, daughter of the groom, was attired in a pink floor-length gown and wore flowers in her hair. She carried a bouquet matching the bridesmaids'. Flowergirl Amanda Stewart, niece of the groom wore a pink floor-length dress and carried a bouquet of pink roses and miniature white carnations with matching flowers in her hair.

The ring bearer, Jason Stewart, son of the groom, wore a grey pin-striped suit. The groom was assisted by his friend Jerry Mooney. Ushers were Allan and John Beckstead, brothers of the bride. The best man and ushers were dressed in grey tuxedos with pink cummerbund and matching bow tie. The groom wore a grey tuxedo with burgundy cummerbund and matching bow tie.

Guests attended from Winchester, Kemptville, Chesterville, Morewood and surrounding areas.



Spratt-Christianson

EDMONTON — On Sat., July 6 at 11am, Janice Lorraine Spratt and Keith Gerald Christianson were united in marriage at Robertson-Wesley United Church, Edmonton.

Rev. John Pressey officiated with organist Bruce Wheatcroft providing music.

The bride is the daughter of Delmer and Vera Spratt of Manotick. The groom's parents are Bruce and Violet Christianson of Rimbey, Alta.

The bride's gown of white organza featured embossed petals of silk-embroidered edges. The bouquet formed a cascade of rubrum lilies, freesia and ming fern.

Carolyn Spratt, sister of the bride, assisted as maid of honor, wearing a sky-blue chiffon gown. The groom and best man, Bernard Troitsky, wore grey morning suits, dove-grey vests and ascot ties.

Ring bearer Jeffrey de Bellefeuille and ushers Blain Mills and Andrew Spratt wore grey suits, vests and ascot ties.

A champagne reception was held in the Strathcona Room, followed by dinner in the Glenrose Room, Royal Glenora Club.

Guests included out-of-province relatives from Ottawa, Vancouver and Vancouver Island.

After a honeymoon in Hawaii, Mr. and Mrs. Christianson will live in Edmonton.

Garden show Saturday

MORRISBURG — Home gardeners report a bumper crop of flowers and vegetables and many local enthusiasts will be displaying their produce at the annual horticultural show here Aug. 24.

The big show gets under way at Morrisburg Civic Centre and organizer Carson Elliott reported admission is free. With one of the largest clubs in the area, the local group has gathered together 127 members and their 200 flower and vegetable exhibits.

Judging this year's show is Ian McLaughlin, director of horticulture at Kemptville College of Agriculture Technology.

The show will be open for submission of exhibits from 9am to 11am at which time judging commences. When the judging is complete at 2pm the public is invited to the show until 8pm.

"Last year we increased attendance by 100 per cent," noted Elliott. "We want to remind the public that admission is free and there is a tea room with light refreshment available."

His committee of 15 has been working steadily over the last few weeks and the Civic Centre will be filled with flowers and vegetables. Elliott added the displays are usually for sale after the show and a great deal of bartering and bargaining goes on.

Prize presentations will take place at 7:30pm shortly before the show ends for the day. Exhibits not sold to the public often go to the churches, to shut-ins and other organizations in the community.

Members of the Morrisburg club attend meetings from as far as Cornwall, Iroquois and Winchester Springs.

This fall the club is hosting the district annual meeting when 200 delegates are expected to attend from all over Eastern Ontario. This meeting will take place Sept. 21.

The local club is also enthusiastically involved in planning the Queen's Bicentennial Gardens at Upper Canada Village. Several local rose varieties have been planted and when the district annual meeting is in progress a tour of the Gardens will be held.

Watson's Mill to host art show

MANOTICK — Historic Watson's Mill will be the setting for the second annual Dam Art Show, an exhibition hosted by the Manotick Art Association.

Last year's show attracted 2,500 visitors and included works by 36 artists — sculpture, watercolor, oils, acrylics, stained glass, ceramics and photographic art.

To be held from 10am to 4pm Sat., Sept. 7, this year's show will once again be held at Watson's Mill, which celebrates its 125th anniversary this year. Restored as a working grist mill and museum, the mill is owned by the Rideau Valley Conservation Authority.

Watson's Mill and Manotick are closely linked to the historic Rideau Canal. The dam which provides the water power for the mill is actually older than the mill and helps maintain the water level of the Rideau Canal.

The juried art show is organized by the Manotick Art Association's exhibition director, Mylitta Bradette. Visitors to the show will be able to enjoy refreshments provided by the Manotick Lions Club.

45th anniversary

Family and friends gathered Aug. 19, 1985 at Stage West, Mountain, Ont., to celebrate the 45th wedding anniversary of Arnold and Lillian Simzer. Best wishes Mom and Dad and may you have many more happy years to come. Love from your children.

Attends reunion

ALLISTON — Mrs. Nora Angus has returned to her home in Alliston, Ont. after spending several weeks in Edmonton.

She also attended the Presley-Shea reunion at Haughton College, N.Y. with Mr. and Mrs. M. Short of Finch, Ont.

Albert Weston Marshall

Albert Weston Marshall, a lifelong resident of Vars, died Sun., July 28 at his home in his 93rd year.

Mr. Marshall was the elder son of George Marshall Junior and Louisa Campbell, and the last surviving grandson of George, Senior and Susanna Marshall, 1847 pioneers of Cumberland Township.

A brother Howard Andrew Marshall, died in 1902; a sister, Susie (Mrs. Sam Smith) of Ingleside in 1982. A sister, Lillian (Mrs. Don Smith) of Toronto, survives.

Mr. Marshall was predeceased by two wives, Hannah Alice Carson in 1932 and Lulu Taylor Geddes in 1981. He was also predeceased by a son from his first marriage, Howard Albert Marshall in 1979. A step-daughter, Mrs. Authur Irwin of Ottawa and a daughter, Mrs. Jean Preece of Hamilton, both by his second marriage, survive. He leaves 13 grandchildren and 15 great grandchildren.

Funeral services were conducted by Rev. Peter Lackey, assisted by Canon Allan Rogers, a former rector and family friend for many years. The service was held Wed., July 31 at St. Andrew's Church, Vars, where Mr. Marshall was a lifelong member and a warden for many years. Other clergy present were Archdeacon W.H. Bradley and Rev. Michael Fleming.

Pallbearers were Gordon Devine, Forrest Hamilton, Merle Jackson, George McGregor, Fred Muggleton and Harold Walsh.

Interment was at Bear Brook Anglican Cemetery, where over 70 ancestors, including pioneers George and Susanna Marshall, are buried.

Lottie Mae Summers

Lottie Mae Summers of Winchester died Tues., Aug. 13 at Dundas Manor. She was 96.

Mrs. Summers was born March 31, 1899 in Winchester Township, a daughter of Nelson Docksteader and Jennie McConnell.

She is survived by sister Janie (Mrs. Frank Busse) of Gull Lake, Sask. Mrs. Summers was predeceased by her husband, David Alexander Summers, brothers Roy, Ira, Norman, Thomas and John Ernest and by sisters Millie Whitham, Gertrude Black and Annie Busse.

Funeral services were conducted by Rev. Leslie Smith at Vice and Craig Funeral Home in Winchester at 2pm Thurs., Aug. 15. Her great niece, Mrs. Linda MacIntosh, sang the solo "It is Finished."

Pallbearers were Carl, Glenn, Hubert, Dalton, Danny and Randy Docksteader.

Interment was at Maple Ridge Cemetery.

Walter Edward Wells

Walter Edward Wells, owner and operator of Morrisburg's Riverside Motel for 21 years, died Thurs., Aug. 8 at Winchester District Memorial Hospital. He was 79.

Mr. Wells was born March 1, 1906 in Williamsburg Township, a son of Charles E. Wells and Sarah Adelaide Gallinger. He married Margaret Beatrice Colquhoun in Morrisburg on Feb. 16, 1935.

Mr. Wells is survived by sons Gordon of Kemptville and Donnie of Morrisburg and grandchildren James, Scott, Ronald, Kellee, Greg and Julie. He was predeceased by one sister and five brothers.

Funeral services were conducted by Rev. Jens Kjaer at the Fairbairn Funeral Home in Morrisburg Sat., Aug. 10 at 2pm. Cremation followed at Pinecrest Crematorium, Ottawa, with interment of remains in the Fairview Cemetery, Morrisburg.

MOREWOOD INDUSTRIES
Bargain Centre
UP TO 50% OFF
Windows, doors, kitchen cabinets, carpets and many other items.
Hours: 8am to 5pm, Mon. to Fri.
Tel. 448-2629

RUSSELL I•D•A• PHARMACY
110 CRAIG STREET, RUSSELL 445-5555
STORE HOURS: 9am-7pm, Monday, Tuesday, Thursday, Friday; 9am-9pm, Wednesday; 10am-4pm, Saturday
I•D•A

Don Powell Fuels Ltd.
ESSO
Gasoline - Diesel Fuel - Heating Oil
Farm & Industrial Lubes
KEMPTVILLE 258-3343
WINCHESTER 774-2101
Burner Service
Dwaine Armstrong 774-3522


TREAT YOUR FEET
TO BETTER WORK BOOTS BY TUFMAC, GORRILLA, KAUFMAN, GREB OR BOULET.
SIZES 4-13 CSA
from $49.95
LINDSAY & McCAFFREY GENERAL MERCHANTS
42 MAIN ST.
MANOTICK
TEL.: 692-3368

Duncan Funeral Home Ltd.
Highway 31
Metcalfe
821-2120

AR video
Located at Records Supreme
Your Take-Home Entertainment Centre
VHS Movie Rentals
Newly Arrived:
Jules Verne's
"Mysterious Island"
RecordSupreme
Radio Shack AUTHORIZED DEALER
Winchester 774-2731
VHS Machine Rentals
Cassette Tape Recorder
SAVE 28%, reg. $69.95
$49.95
Sale ends Aug. 31, 1985

Repairs, Renovations & Custom Homes
Specializing in Preserved Wood Foundations
— CALL —
DALE ADAMS
FOR FREE ESTIMATES
448-3720

Rise and shine
Breakfast Specials
at the Country Kitchen
Served daily 6am to noon
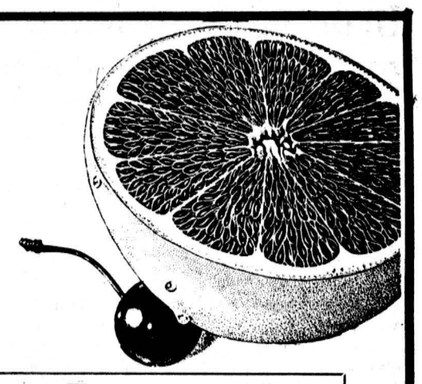
2 Eggs any style,
Bacon or ham or sausage, with buttered toast or home-fried potatoes
$1.75
3 Eggs any style
With 3 slices of toast, 3 slices of bacon or 3 sausages or 3 slices of ham, with home-fried potatoes.
$1.95
Country Kitchen
Restaurant, Dining Lounge, Tavern
(LICENSED UNDER L.L.B.O.)
Winchester 774-2417

Warehouse Clearance Sale
SAVE UP TO 50%
ON MANY ITEMS!

BRAND NAME FURNITURE & APPLIANCES
FAMOUS BRANDS SUCH AS: KROEHLER, ROXTON, SKLAR-PEPPLER, KAUFMAN
HWY. #43
FINCH
984-2051
One of the largest selections of quality home furnishings in your area!
3 Floors of Quality Furniture
HOURS
Tues., Wed. - 10am-6pm
Thurs., Fri. - 10am-9pm
Saturday - 10am-6pm
The FURNITURE LOFT
FINCH LOCATION ONLY

There's a new look in town.....
the Village Boutique

OPENING
September 10
Sizes 6 - 20
LINE OF PETITE CLOTHING
• DRESSES • SKIRTS
• BLOUSES • JUMPSUITS
• SCARVES • BELTS
• WONDERBRAS
• UNDERWEAR
• COSTUME JEWELLERY
VISA MasterCard
44 Front Street
984-2364
FINCH
HOURS
CLOSED MONDAY
TUES. WED. & THURS.
9AM-5PM
FRI.: 9AM-8PM
SAT.: 9AM-5PM

Dundas Power Line Ltd.
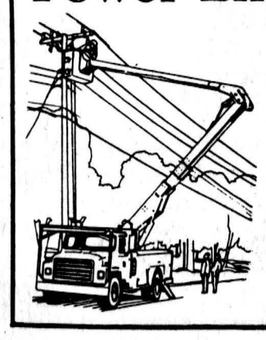
Owner: Frank Heerkens
All types of:
Hydro poles and service installations
Hydraulic auger and 5-ton boom with bucket
Backhoe service
Earth and rock removal
Tree trimming service
RR1 Chesterville, Ont.
Business: 448-3400
Residence: 448-3400



40th Anniversary

Congratulations to Mom and Dad (Raymond and Mabel Annable) on their 40th Wedding Anniversary. Married Aug. 25, 1945 in Winchester.

—Love, Ron, Brenda, Linda, Duaine and Gary



50th wedding anniversary

VANDERYDT

The children of Chris and Bertha Vanderydt cordially invite friends and neighbors to celebrate the 50th wedding anniversary of their parents. An "open reception" will be held in their honor on Friday, August 23, 1985 at 8:00pm at the Greely Community Centre. Everyone welcome.



Boyd — Meloche

Mr. and Mrs. Max Boyd, Winchester are very pleased to announce the forthcoming marriage of their youngest daughter Kimberley to Paul, only son of Mr. and Mrs. Peter Meloche, Ottawa. Wedding to take place at 4pm Saturday, Oct. 5, 1985 at Winchester United Church.

Audrey's
- Dresses - Sportswear
Also large selection of maternity wear.
Summer ½ Price Sale Now On
1490 Bank St., Ottawa
Just south of Billings Bridge
Lots of free parking 733-0689

Tickles
Gift Baskets and Country Craft Shop
Tickle someone's fancy with a gift basket full of love and magic. Come in and have a look around.
7875 Frank Street
Vernon, Ont. Telephone 821-2017

Newcomers win big in domestic science section

SOUTH MOUNTAIN — The domestic science section of competition at the Mountain Township Agricultural Society Fair was filled with top-rate entries this year.

In the youth group hay stack cookies class there were 11 entries and Rebecca Mullin came out on top.

Other winners were Stacey Weagant, Leslie Weagant, Cheryl Crowder, Karen Lewin and Wendy Weagant.

Other winners in the youth classes were David Hilson, Lori Lawrence, Heather Giles, Julie Black, Marsha Leslie, Adonica Brown, Karen Lewin, Amanda Lewin, Karen Brown, Glen Rodgers, Kathy Boyd, Shannon Boyd and Lindsay Rodgers.

In the men only class Robert McMenomy was the big winner and he won a supper for two at Stage West for his efforts. He added to his winnings by grabbing the most points in the regular pie class, which earned him a gift certificate from the Village Bin in Winchester.

Annie Barkley is on her way to the CountryBoy with a gift certificate after capturing the highest points in the domestic science regular class.

A new exhibitor this year won the highest points in the jams, jellies, pickles and canning events. Barbara Ann Glaude was the newcomer and will receive a subscription for a year to the Winchester Press.

A special prize from Smyth apple orchard was awarded this year to Mrs. Arnold Gilroy as the most consistent and senior exhibitor.

Another newcomer, Laura Mullin, won the bread and buns class and receives a cut and style from Suzanne's Unisex.

Julie Black had the highest points for a junior and wins a cut and style at Wendy's Beauty Salon in South Mountain.

Puppets delight Vernon children

VERNON — The princess wore a paper bag, the dragon snored and the prince was most decidedly a wimp.

And the 30 children sitting on the floor were an enraptured audience for the Vagabond's Puppet Theatre, performing at Vernon Library last week.

Manon LaFlamme, 21, a student of the Montreal Conservatory of Theatre; Philip Whiteside, 20, University of Ottawa student and Josey Bouchard, 21 from Bishop's University in Lennoxville, Que., were the voices and narrator. Hired by Ontario Library Services — Rideau Region, they have given two and three performances daily in communities from Kingston to Cornwall throughout the summer.

They made most of the puppets themselves, from papier-mache and cloth, rewrote the stories for theatre and have delivered the performances in French, English and in an educational bilingual version.

There are six stories in their repertoire — two to a performance. Vernon children watched "The Master and the Apprentice" and "The Paper Bag Princess".

Between stories children were introduced to the puppets used in all the stories. They were delighted to see how the puppets were made and laughed uproariously at the antics of one small puppet who tried to bit the ankle of the narrator.

OUR
Fall Collection
HAS ARRIVED
CHOOSE NOW FROM OUR LARGE SELECTION OF:
Winter coats and Jackets, sportswear, dresses, suits.
MasterCard VISA
Edie's HOUSE OF FASHION
Morrisburg Shopping Centre
543-2561

Want to help Jerry's kids who have Muscular Dystrophy?
Then come to the "Little Rascals" Youth Group's
Car Wash
Sat., Aug. 31
9:30am to 12 noon
then
1:00pm to 3:30pm
Brinston Ball Park
Sponsored by Plante Farm Equipment
Proceeds will be forwarded to the MDA.

NOTICE:
Winchester and District Chamber of Commerce Members
WINCHESTER AND DISTRICT
TRADE FAIR
To be held Sept. 12, 13, 14, 7pm to 10pm.
Chamber members must **reserve space by August 30** by contacting Al Scott at 774-2832.
Remaining space will be made available to other exhibitors after this time.
Price $4 per foot frontage.



Graduate

KELLY JOHNSTON

Kelly Johnston, daughter of Mr. and Mrs. W.J. Johnston of Winchester graduated on June 7, 1985 during spring convocation from Brock University in St. Catharines with a Bachelor of Business Economics degree.

Kelly is presently employed with the Royal Bank in Kingston, Ontario.

Edie's House of Fashion
Known for
FASHIONS.
'Round the clock wear'
Sizes 3 to 26½
Morrisburg Shopping Centre
Telephone 543-2561

Quality, Style, Fashion
Personalized Service
highfashion
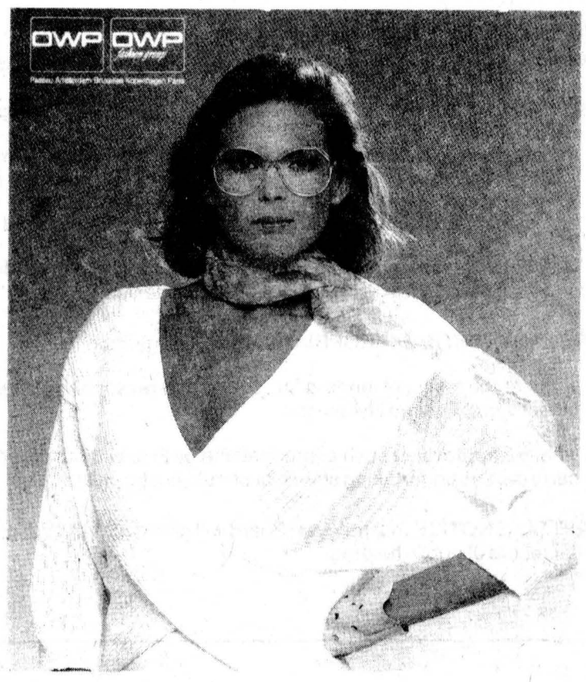
MANOTICK VISION CENTRE
Monday to Wednesday 9am to 5:30pm
Thursday and Friday 9am to 8pm
Saturday 10am to 5pm
MANOTICK MEWS 692-2579


Only You
dramatic fashions from Vogue for a beautiful fall wedding.
Your wedding day — every moment — every preparation — every detail "Only for you". Our talented staff will help you choose the gown of your dreams. Soft chiffons, magnificent satins, lace and appliques — A joy to behold.
Superb Bridal Shoes in our Salon
Shop 'til 9 p.m. Thurs. and Fri.
Vogue
of Cornwall
Vogue Shoppe • 500 Montreal Road • 932-1312

Ontario

IN THE MATTER OF Sections 2 and 3 of The Consolidated Hearings Act, 1981

–and–

IN THE MATTER OF Section 12(2) and (3) of the Environmental Assessment Act (R.S.O. 1980, c. 140)

–and–

IN THE MATTER OF Sections 6, 7 and 8 of the Expropriations Act (R.S.O. 1980, c. 148)

–and–

IN THE MATTER OF an undertaking of Ontario Hydro consisting of the planning of, selection of locations for, acquisition of property rights for, and the design, construction, operation and maintenance of additional bulk electricity system facilities in eastern Ontario consisting of switching and transformer stations, communications and control facilities, transmission lines and related facilities.

NOTICE OF PUBLIC HEARING

TAKE NOTICE THAT A PUBLIC HEARING WILL BE HELD TO CONSIDER APPROVAL OF THE LOCATION OF ONTARIO HYDRO'S PROPOSED TRANSMISSION SYSTEM EXPANSION BETWEEN CORNWALL & OTTAWA IN EASTERN ONTARIO.

AND TAKE NOTICE THAT IF YOU DO NOT ATTEND OR BE REPRESENTED AT THE HEARING, THE JOINT BOARD MAY PROCEED WITH THE HEARING IN YOUR ABSENCE AND YOU WILL NOT BE ENTITLED TO ANY FURTHER NOTICE IN THE PROCEEDINGS. SUBMISSIONS MAY BE MADE IN PERSON AT THE HEARING, EITHER ORALLY OR IN WRITING.

AND TAKE NOTICE THAT YOUR LAND MAY BE EXPROPRIATED FOR ANY FACILITIES WHICH MAY BE APPROVED.

■ PROPOSAL

Ontario Hydro's proposal is for a major expansion of its high-voltage electrical transmission system in eastern Ontario. Part of this proposal involves constructing a new transmission line, telecommunication towers, and related facilities, and acquiring a new right-of-way for that purpose between Ottawa and Cornwall. The recommended and alternative locations are shown on the map entitled "East Section Recommended and Alternative Facilities".

■ TIME, PLACE, AND PURPOSE OF HEARING

The public hearing to consider the location of a transmission line, telecommunication towers, and related facilities between St. Lawrence Transformer Station (TS) in Cornwall and Hawthorne TS in Ottawa, will commence:

AT: METCALFE COMMUNITY CENTRE
METCALFE, Ontario
ON: September 10, 1985
COMMENCING AT: 10:00 a.m.

The hearing will commence with Ontario Hydro presenting its evidence on the recommended and alternative locations for the facilities. Following the completion of Ontario Hydro's evidence, other parties and participants will be given the opportunity to present evidence to the Joint Board.

For the convenience of the participants and other interested persons who do not attend throughout the hearing, the Board has set aside the following dates and locations for hearing their submissions:

METCALFE COMMUNITY CENTRE
METCALFE, Ontario
Commencing at 10:00 a.m. on Thursday, September 19, 1985

BEST WESTERN PARKWAY INN
Main Floor (The Cabaret)
1515 Vincent Massey Drive, CORNWALL, Ontario
Commencing at 10:00 a.m. on Tuesday, September 24, 1985

■ IF YOU WISH TO BE HEARD BY THE JOINT BOARD

In order to assist the Board in making the public participation at this hearing as convenient as possible, everyone wishing to present evidence at the hearing is asked to write to the Hearings Registrar by August 30, 1985, setting out:

- **–name, address and telephone number**
- **–location at which you prefer to present evidence**
- **–whether you wish to present your evidence immediately following Ontario Hydro's evidence–or–on one of the special dates set aside for local submissions**
- **–whether you will require English/French translation at the hearing**

■ PREVIOUS HEARING

In September, 1982, after a public hearing on the expansion of Ontario Hydro's transmission system in eastern Ontario, the Joint Board approved an approximate route stage study area within which the transmission lines, telecommunication towers, and related facilities could be located. This approval of the Joint Board was made without constraint to any future decisions to be made by the Joint Board. The Joint Board also conducted a hearing commencing January 15, 1985 at which, among other matters, Ontario Hydro presented evidence concerning the need for all of the facilities and the location of facilities between Kingston and Ottawa.

■ ROUTE STAGE STUDY AREA

The shaded area on this map shows the approximate route stage study area, including the area between Cornwall and Ottawa that is called the "East Section".

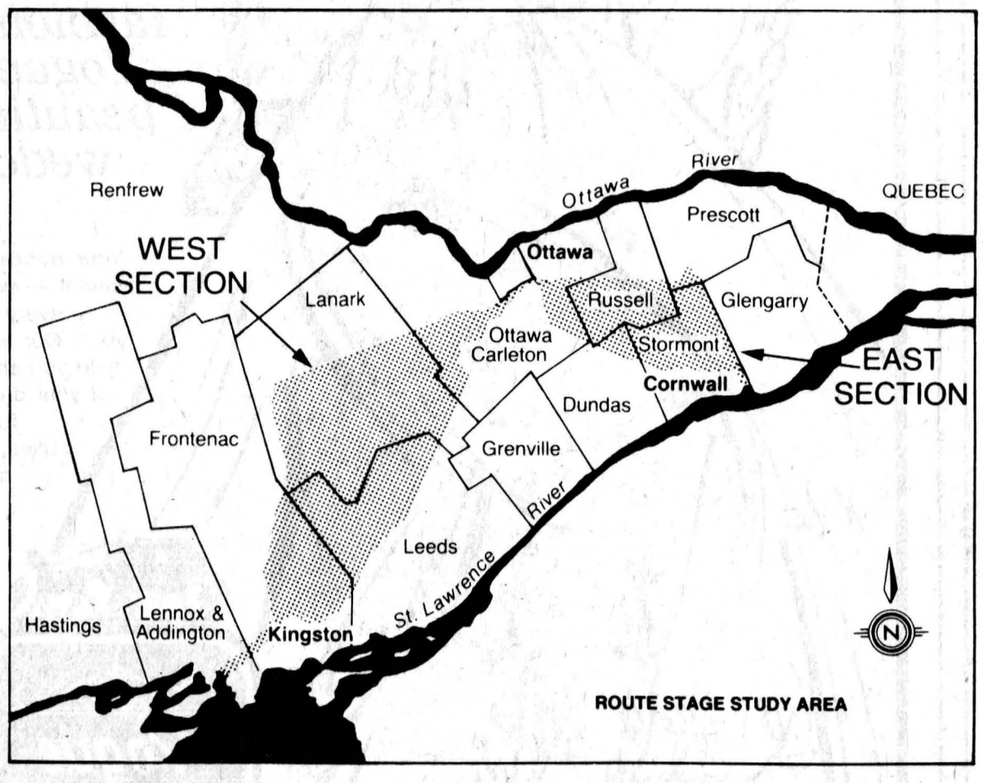

"Map of East Section Recommended & Alternative Facilities"

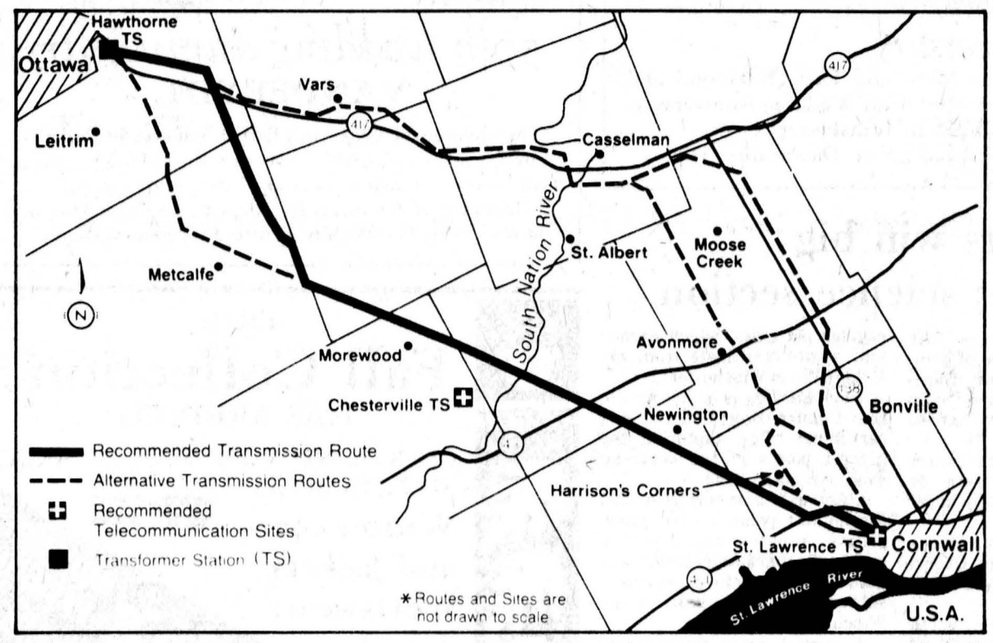

*The Joint Board may consider for approval any of the recommended or alternative locations **or any other location within the route stage study area.** The decision resulting from this hearing will determine the location of any transmission lines, telecommunication towers, and other facilities which may be approved, and your land may be expropriated for these facilities as a result of the Joint Board's decision.*

■ ENVIRONMENTAL ASSESSMENT

An Environmental Assessment of the proposed transmission line, telecommunication towers, and related facilities has been submitted to the Joint Board, and the Minister of the Environment.

Volume III of the Environmental Assessment covers the identification of alternative locations for the East Section facilities, and the locations recommended by Ontario Hydro. The map entitled "East Section Recommended and Alternative Facilities" in this notice shows these alternative locations.

■ HOW TO OBTAIN A COPY OF THE ENVIRONMENTAL ASSESSMENT

The environmental assessment, more detailed maps and related material are available for your inspection at municipal offices and libraries and at Ontario Hydro area offices in the route stage study area.

A copy of Volume III of the environmental assessment or the Summary of Volume III and a 1:250,000 scale map showing the Recommended Route & Sites may also be obtained free of charge by contacting:

Mr. Chris Taylor
Community Relations Department
Ontario Hydro
700 University Avenue
H8 E4
Toronto, Ontario
M5G 1X6

■ REVIEW OF VOLUME III OF THE ENVIRONMENTAL ASSESSMENT

The Minister of the Environment has prepared a Review of Volume III of the Environmental Assessment. A notice advertising the completion of the Review will be published by the Minister prior to the hearing.

■ POWERS OF THE JOINT BOARD

The purpose of the hearing is to enable the Joint Board to make any decision and order:

(A) PURSUANT TO THE ENVIRONMENTAL ASSESSMENT ACT, regarding:

(i) the acceptance or amendment and acceptance of the environmental assessment;

(ii) whether approval to proceed with the undertaking in respect of which the environmental assessment was submitted, should or should not be given; and

(iii) whether the approval mentioned in clause (ii) should be given subject to terms and conditions, and if so, the provisions of such terms and conditions;

(B) PURSUANT TO THE EXPROPRIATIONS ACT, regarding:

(i) whether the taking of lands is fair, sound and reasonably necessary in the achievement of the objectives of Ontario Hydro; and

(ii) whether approval of such expropriations, with or without modifications, as may be required to carry out this undertaking should or should not be given.

FURTHER TAKE NOTICE that the Joint Board will give notice of its decision and reasons by placing them in the record of public hearing.

Hearing No. CH-81-01

Dated at Toronto
this 16th day of July 1985

Yvonne Fernandes
Hearings Registrar
Office of Consolidated Hearings
1 St. Clair Avenue West
5th Floor
Toronto, Ontario
M4V 1K7
(416) 965-2531

Sports '85

Quinella pays $259.

Exciting racing cards highlight fair

SOUTH MOUNTAIN — Harness racing fans wagered in excess of $12,000 over two days here at the annual Mountain Township Agricultural Fair this past weekend.

Race director Bob Weagant reported the average handle per race for Saturday was approximately $794 which was up from last year. Patrons wagered around the $723 (per race) mark for Sunday's eight-race card.

"Saturday's handle was up and Sunday's down slightly, just opposite from last year, but overall it was a very successful two-day program," Weagant commented Monday.

Saturday's eight-race card was highlighted by a $259.50 quinella payoff when the combination of the number seven horse Reddition and the number three horse Majestic Lang finished in that order. Reddition was driven to the wire by owner-trainer Ron Guy of Oxford Mills. Ray Thompson of Morewood is the owner, trainer and driver of the number two horse, Majestic Lang.

Ron Guy enjoyed a two-win day with Reddition emerging victorious in the seventh heat as well.

Wild Guess, owned by Denise Perruse of Clarence Creek, was driven to a win in Saturday's first heat by Darrell Coville while Howard Portelance drove Ray Thompson's Willoway Joe to a second-place finish. The quinella paid $17.75.

Doug Forgie was in the bike and reined Stewart's Big Mac to the winner's circle in the second race. Jack Warner drove his JLW to a second in that event. The quinella paid $98.35.

The third race was the big quinella payoff $259.50 while the fourth heat returned $40.75 for the combination of Lorne Simzer's Flo Flo and Basil and Kent Alguire's Rum Cola in that order.

Willoway Joe, Ray Thompson's horse won the fifth with Howard Portelance in the sulky. He was second in the first heat. Wild Guess, winner for the first race, finished second.

Ko Ko Sing Di owned by John Hay of Winchester and trained and driven by Dwayne Hay won the sixth race, edging Jack Wagner's JLW. The combination of seven and one returned $69.50.

Reddition guided by Ron Guy won the seventh and was followed to the wire by Pad Chichi. Smokie Hills paid $3.40 to win the eighth and final race. Lorne Simzer's Flo Flo with Doug Forgie aboard finished second. Howard Portelance handled Smokie Hills.

SUNDAY'S ACTION

Sunday's program, another eight-race card, produced double winners for drivers Earl Lake and Morrisburg's Paul Barkley.

Lake, trainer-driver, took Roger Smith's Casper to the winner's circle in 2:09 in the $250 third heat and won again in the seventh in 2:08.1 with the same horse. The Labatt's cooler, presented by Bob Williams of Ault Foods accompanied the winner's purse in that heat.

Paul Barkley was in the bike and drove Scottish Victor to a pair of first-place finishes winning the fourth race in 2:06 and the eighth in 2:07. That 2:06 clocking in the fourth was the afternoon's fastest mile and had a purse of $400. The eighth also carried a purse of $300 as well as the Labatt's Brewery Pace cooler. Scottish Victor is owned by Pat Thompson and Lorne Simzer of Brinston. Simzer also does the training.

Ralph Merkley's Bye Bye Act won Sunday's first heat in 2:11.

George McIntosh of Inkerman had Darrell Coville drive his Rocky George to a first in 2:06.4 in the second, as well as a second-place finish in the sixth race which was won in 2:08.2 by Earl Lake and Pride of Noel.

Casper with Earl Lake aboard won the third in 2:09.

Scottish Victor was followed to the finish line in the fourth by Bob Pyke's Super Cricket and Howard Portelance and Luce Line. 2:06 was the winning time in that run.

Nansway won the Ottawa Valley Large Animal Clinic cooler in the fifth race, clocking 2:07.4. Bye Bye Act finished second and Pad Chichi was third.

Pride of Noel took the sixth heat in 2:08.2 nipping Rocky George at the wire.

Casper won the Labatt's-Ault Foods feature in the seventh, running in 2:08.1, edging Paul Barkley and Festin in a furious final quarter heat.

Barkley came back in the eighth though and won the Labatt's cooler with Scottish Victor. Luce Line was a close second and Super Cricket third in the final heat of the card.



Driver Howard Portelance (foreground) had Scottish Victor breathing down his neck as he ran for the money in the fourth race of Sunday's Mountain Fair race program in South Mountain. Barkley came from back in the pack and won the heat in 2:06. Portelance and Luce Line finished third in the $300 mile. Press Photo—Van Bridger

Sonics wind up season

MAPLE RIDGE — Goalkeeper Dan Gibson posted his sixth shutout of the season here last Wednesday night, helping the Winchester Sonics of the Cornwall and District Soccer Association's second division to a 2-0 decision over the St. Andrew's II Saints.

In Cornwall Sunday afternoon Winchester wound up the regular portion of their season in a 1-1 draw with ROSSI of Cornwall.

The first-year Sonics, currently waiting for news from the league on their final placing and semi-final playoff partner, finished with 16 victories, two losses and two ties. They outscored their opponents 90-24 in 20 games and have several players in the running for Division Two scoring honors. Phil Sutton led Winchester with 32 goals, Bob Goodman picked nearly 30 assists and Laurent Cayer can be figured in at least third place in team scoring.

Coach Pete Broeren says he hasn't heard who his Sonics will play in the semis yet, but was very proud of the overall season his young team had. They finished either first or second in regular play and were third, behind two First Division clubs in Knock-Out Cup competition, a record the coach considers, "not too shabby for a first-year team."

Chris Johnston scored an unassisted goal in last Wednesday's match with St. Andrew's Saints to get the Sonics up 1-0.

Phil Sutton iced the victory when he made it 2-0 on a pass from Jim Thom.

Chris Johnston was the lone goal scorer in Sunday's 1-1 sawoff with ROSSI.

Winchester played without full back Leo Streng, who is in hospital recovering from serious injuries incurred in a car accident over the weekend.

Half back Bob Goodman also missed the game depriving the Winchester attack of the abilities of its top assist-getter.

Dates for Winchester's playoff games have yet to be released.

Hill wins opener handily

WINCHESTER — It was one of those nights for the Toyes Hill Dynes and Legion 108's as they opened their best-of-three Winchester Town Fastball League semi-final series here last Wednesday.

The Dynes could do no wrong and the 108's could do no good as the boys from Toyes cruised to a 14-2 win.

In the "A" series, pennant-winning Chesterville Hotel Blues came from behind 1-0 and 2-0 deficits to defeat FBM Cementmen 4-2. They had to score three times in the sixth inning to finally subdue the trowel toting crew.

DYNES WIN

Bill "Moon" Mullin got the Dynes' ball rolling in the first inning, belting a two-run home-run with Barry Casselman on base.

In the Dynes' fourth Dan MacMartin singled, Pete MacLeod singled, Grant Levere drew a walk and Al McLean slashed a two-run single. Casselman singled in another run as the Dynes went up 6-0.

They scored six more in the fifth inning to make it 12-0. Bill Mullin, MacMartin, Grant Levere, Steve Plummer, Greg Fawcett and Al McLean all made it home.

MacLeod and Keith McRoberts (who had two doubles in two trips) scored in the sixth to make it 14-1.

Chris Guy homered in the seventh for the 14-2 final. Steve Guy doubled and scored the first Legion run in the sixth frame.

Steve Plummer and Pete MacLeod formed the winning combination, allowing two runs on five hits and a walk. Plummer fanned eight, including three in the seventh inning.

Jeff Casselman started for the Legion and worked into the fourth inning. Steve Guy then took over and finished up. They were touched for 14 runs on 16 hits and four walks.

HOTEL RALLY

FBM Cementmen were coming off a big 8-2 victory over Toyes Hill Dynes in their final regular season matchup and got off to a great start against the pennant-winning Hotel Blues in their series opener, but wound up on the short end of a 4-2 final.

They took a 1-0 lead on Chesterville in the first inning when Kevin Baldwin led off with a single and scored two outs later on Dennis Puddy's RBI double. In spite of Joe Patterson's single FBM went down in order in the second. They took a 2-0 lead in the third when Baldwin reached on a Chesterville infield error and scored on Lloyd Fawcett's RBI single.

But from that point on the Cementmen had the door slammed in their faces.

Woods ko'ed 15 Cementmen in the game, 10 in the final four innings alone and he also retired the last 12 FBM batters in order, allowing his offence time to come back and erase that 2-0 deficit.

Terry Spratt started for FBM and worked into that three-run sixth. Gerry Belanger then took over and finished up. They combined for four runs on eight hits, a walk and an error. Dennis Puddy called the signals.

Stan Woods and Dave Cross formed Chesterville's battery. Woods was tagged for two runs on five hits and an error. He struck out 15 and retired the last 14 batters in order.

Overtime goal gives Rowdies edge

WINCHESTER — Finishing dead last in the regular season standings doesn't mean you can't win the Winchester Ball Hockey League championship.

Fourth-ranked Gowdy's Rowdies took a big step toward being this year's champ, winning game one of the final best-of-five against Veal's Vipers here last Tuesday.

Veal's Vipers held 1-0, 2-0 and 3-1 leads on the Rowdies in last Tuesday's opening game, but wound up losing a heart-breaking 4-3 decision in overtime. They now trail the series one game to nothing. Game two was played last night (Tues., Aug. 20).

Vipers struck for the game's first goal at the 6:00 mark of period one when John Sharkey, left alone in the slot, took a centering pass from Ernie Fawcett and Pat Kelly and drilled a howitzer in behind John "Rogie" Elliott.

Vipers went up 2-0 with 9:35 left on the clock in period two. John Guy unleashed one of his howling slapshots from 15 feet out and cleanly beat Elliott.

Rowdies couldn't get a shot behind Kenton Holmes (in the Vipers' net) until they struck for a powerplay goal with 28 seconds left in the second period. Darrell Shelp scored on an unassisted rush and cut the difference to 2-1.

Vipers took a 3-1 lead in the final frame, scoring at 12:30. Gary Klein-Swormink gave his squad a seemingly comfortable edge when he capped off a drive started by John Guy and Marc Beisheim.

Vipers had the edge in play throughout the final frame only to have good shots come from Pat Kelly, John Sharkey, Dwayne Fawcett, Karl McRoberts, turned away by Rogie Elliott who made two big glove saves on point blank blasts.

Rowdies closed the gap to 3-2 with 8:25 left in regulation.

With 40 seconds left in the game and protecting a 3-2 lead the Vipers picked up an interference penalty and 38 seconds later (with just two seconds left in the contest) defenceman Wally Vandekemp unleashed a slapshot from the centre floor zone and scored to tie the game. His knee-high drive seemed to change direction near the faceoff circle as it went through a crowd of players. Holmes couldn't see the ball and had no chance on the play. Kevin Gowdy and Darrell Shelp assisted on the tying goal.

Darrell Shelp and George Bell worked the ball into the Viper zone as the first 20 minutes of sudden death overtime started and Mike Sargent ripped a shot at Holmes, who got a piece of the ball with his pad, but as the shot, shooter and goalie fell back into the net, Sargent's arm went up indicating the winning goal.

Cuties boast 'Burg batter



Bruce Casselman

Blue Jays fall to California comedy routine

WINCHESTER — Trino Palacios, known to fastball followers as Madam Hilda, brought his California Cuties to town Monday night and put on another zany show for a grandstand full of fans who still appreciate his 39-year-old comedy routine.

Madam Hilda is still dressing up and narrating the four-man softball show which this season includes Williamsburg native Bruce Casselman in its cast. Casselman provided an extra draw for Monday's game with the Winchester Jr. Blue Jays as many friends and family turned out to watch the burly catcher take part in the antics.

In the first four innings (considered the serious portion of each date) of the game the Cuties scored five runs to the Jays' three and registered their 88th victory of the season. They have lost just five times since leaving California in late May on yet another odessey which takes them across the United States and into Canada. Casselman and the Cuties played their first game on May 27 and entered Canada at Niagara Falls a month and a half ago.

The final three innings of each performance make up the comedy portion of the show when the opposition, in this case the Jays, as well as umpires Ken Williams and Dean McIntosh, are included in the skits which feature the old grapefruit for softball switch, trick pitching, torn off dresses and double reverse steals routines.

After spending last summer touring Canada with the Prince and his Knights out of Cornwall Bruce Casselman went to California in early May of this year, went through three weeks of training camp and made the Cuties team. Since then he has played in 93 games (including Monday's contest here) and won't finish the nightly stops until mid-September.

Sunday night he and the "girls" performed in Hull, Quebec, where pitcher Fifi la Flirt hit four homeruns. He tolds the Cuties' record at 102 round trips which he set three years ago.

"It's hectic and we will play well over 100 games, after rainouts, but I like it," he said.

Casselman catches for the Cuties and portrays a gal called Dumpy Dora. His skills in the sport suit him well for this travelling show and to date he has contributed 57 homeruns for the team's attack. Bruce belted over 60 with the Knights last season.

Cuties took a 1-0 lead in the first inning on the Jays and pushed another run across in the second after they loaded the bases on starter Rick Boyd.

In the bottom of the second Winchester got their first hit off of Fifi la Flirt when Brent Carkner tripled.

The Cuties play with a pitcher, catcher, first baseman and short stop, so any ball that gets through the infield ususally goes for extra bases.

The California girls (all three of the other players are native Californians, leaving Casselman as the lone Canadian import) went up 5-0 in the third inning when Fifi la Flirt belted a three-run homerun.

The Jays got their three runs in the bottom of the third when Pete Holmes homered after Mike Cavan and Ron Sloan had struck out. Bobby Jack followed with a triple and scored on Dale Simms' homerun.

Rick Boyd retired the ladies in order in the fourth and his mates put the tying runs on base in their last at bat when Brent Carkner singled and Mike Cavan walked, but they couldn't score and were added to the Cuties' long list of victims.

In their league playoff picture the Blue Jays have had no word as just who they will play for the 1985 Interprovincial Junior Fastball championship.

Manager-coach Guy Hart says, "It's awful frustrating. I've contacted both Smiths Falls and Stittsville. One tells me Stittsville is leading two games to one and the other says the series it tied at two games."

"I don't know what to do. We want to play right now, but I guess we will just have to wait."

Jays stretch first-place lead

WINCHESTER — Stage West moved into a fourth-place tie with the idle Top-Valu Hansma squad here last Wednesday night, defeating number two ranked ShoneRoy Farms 7-2 in one of two Winchester Lob Ball League contests.

In the nightcap A&R Blue Jays put a lock on the pennant, defeating winless Mountain Township Lions 14-2.

Jays stretched their first-place lead to six points over ShoneRoy with the victory and upped their record to 11 wins and a tie in 12 games. Should they defeat St. Pierre's Fencers and ShoneRoy in their remaining games the Jays will wind up undefeated in regular season action.

Matt Krisjanis, honored by his team-mates in a pre-game toque and sunglasses night, pitched the victory over Mountain, giving up just two runs which were scored by Gary Milne in the third and Oscar Milne in the sixth inning.

Stage West went to one game above .500 (six and five) knocking off ShoneRoy 7-2 in last Wednesday's first game. It was just the second loss for ShoneRoy who only managed a run by Blake Fawcett in the second and another by Darrell Shelp.

Gary Milne and Phil Lyall put the Stage up 2-1 scoring in the third. Zeke Sanders increased the lead to 3-1 in the fourth and the winners salted their victory away on sixth-inning runs by Sanders, Brian Condon, Terry Richardson and Rick Cowell.

Weebles qualify for playoffs

WINCHESTER — Wilma's Weebles won twice and tied another game this season, but have defied the odds and qualified for the 1985 Winchester Ladies Ball Hockey League championship series.

As their counterparts in the men's league, Gowdy's Rowdies, have done, the Weebles knocked off the pennant winners to make the final set. Weebles took game one 3-2 and locked up their berth in the "A" final, winning game two 3-1 last Wednesday.

Dunbar will provide the opposition for the Weebles in the championship series. The second-place finishers knocked off Legion 5-2 in game two, rebounding from a 4-3 loss in the first game to win the total goal set 8-6.

Legion and CountryGirl will meet in the "B" division playoff final.

Weeble captain Wilma Melenhorst led her team to their 3-1 victory, scoring twice. She hit from Laurie McIntosh at 1:40 of the first period and finished off the scoring on an unassisted play at 2:55 of the final period. Kathy Vandenheem notched the winning goal on a pass from Laurie McIntosh at 13:52 of the final period.

Carolyn Jarvis scored the lone CountryGirl goal with 22 seconds left in the first period.

VASEY LEADS DUNBAR

Jill Vasey scored two goals and assisted on two others as Dunbar stole their total goal series with Legion with a 5-2 win in game two last Wednesday.

Vasey scored the game's first goal at 6:30 of the first period and finished it off hitting for another at 14:51 of period three. She assisted on a pair of second-period goals by Rhonda Winters. Winters added an assist as did Rhonda McIntosh. Angie Ganter scored the other Dunbar goal.

Teresa VanMoorsel accounted for both Legion goals, scoring in the second period.

Wood, Top Valu finish campaign

WINCHESTER — Two of Winchester Lob Ball League's eight franchises have completed the regular portion of their schedule and are awaiting opponents for the upcoming playoffs.

While Morewood (defending champs) and Top Valu-Hansma are finished until the semi-final round, St. Pierre's Fencers have found the winning formula and racked up back-to-back victories and with the possibility of six points left to be played, four could move into a tie (at 14 points) with Morewood.

On Aug. 7 the Fencers belted the Marauders 18-9 and on Aug. 12 nipped CountryBoy Astros 19-18 on runs by Gerald Beuman and Dave Marriner in the bottom of the seventh inning.

Top Valu wound up their 1985 campaign with a win and a loss. On Aug. 7 they took an 8-0 first-inning lead on the CountryBoy Astros but gave up 10 in the bottom of the same frame and wound up 20-15 losers in a rain-drenched game.

On Mon., Aug. 12 Top Valu-Hansma and Morewood met in South Mountain and finished off their regular season.

Top Valu scored four times in the first inning, led 13-1 by the third and won the game 15-2. They finished with six wins and eight losses while Morewood wound up even at seven and seven.

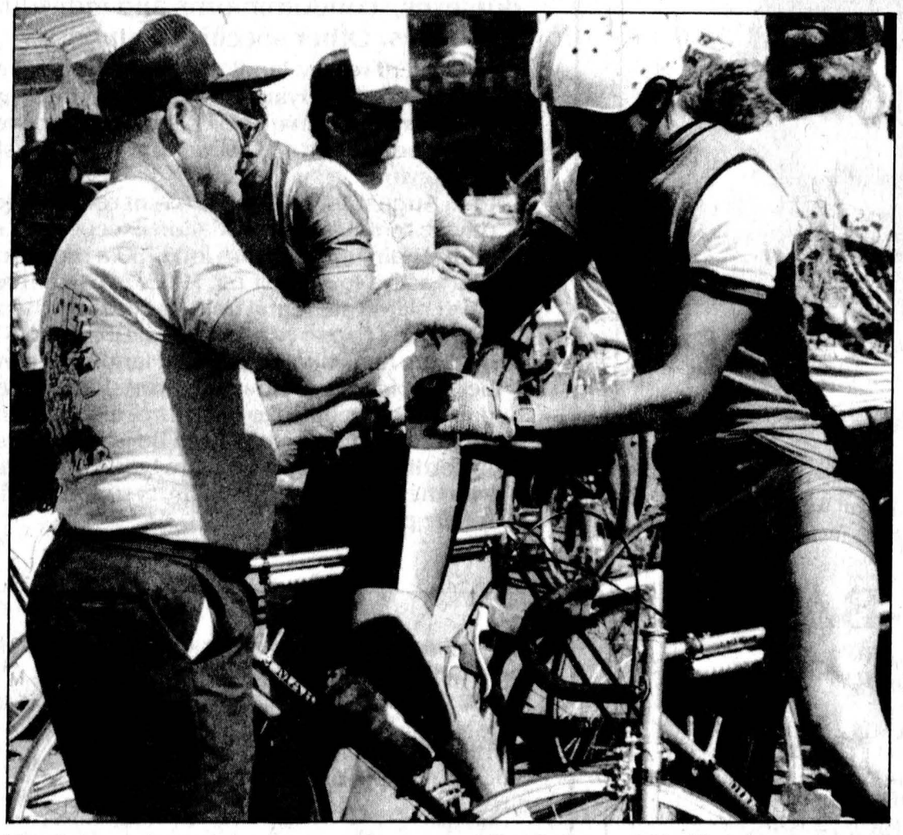

Winchester fire department volunteer Denzil Crowder (left) helps one of the participants in the second annual Carlsberg Light Challenge 200 fill his water bottle during a pit stop here in Winchester Sunday morning. Press Photo—Van Bridger

Cyclists raise funds for CHEO

WINCHESTER — Sunday morning at around 11:20am the front runners in the Carlsberg Light Challenge 200 km bicycle race passed through the streets of Winchester. They hit the 130 km mark of a 200 km race at this point and that first group of cyclists weren't interested in stopping and sampling the village's hospitality.

They were enroute to a return at the Ottawa Athletic Club in Ottawa on Lancaster Road in the fastest possible time. The first man to finish was Paul Bachman of Nepean, a 20-year-old athlete who covered the 200 km course through several Eastern Ontario villages, including Embrun, Russell, Morewood, Winchester, Hallville and Metcalfe in four hours 47 minutes and 18 seconds. Well ahead of last year's first-place time of 5:13.30. Don Hodgson was second in 44:48.23. Werner Viffer (19 years old) of Carlsbad Springs was third in 4:51.52.

The majority of the 520 competitors took part at a more leisurely pace and took time to stop here in Winchester to get ice water and fruit from the Winchester Volunteer Fire Department who had a refreshment station set up in the Parcoll Auto Parts parking lot in the village's west end.

In total, the 520 cyclists raised almost $3,000 for the Children's Hospital of Eastern Ontario.

Hedy Burton of the Gloucester Cycling Club, one of the event's organizers, told the Press Monday that this year's Challenge more than doubled last year's donation to CHEO and attracted 240 more riders than the first time out.

"It was a perfectly lovely day weather wise and everything ran smoothly. We had only one accident to report and it wasn't serious. We all enjoyed a corn roast at the OAC at the finish and that is when the last riders arrived there, about 6pm."

She expressed thanks to all of the volunteers and sponsors who made the event possible, including the Winchester Volunteer Fire Department who provided the Winchester rest stop.

Fire Department members in turn thanked Aqua Fun Pools, Beverdam Meats, the M-M Foodliner, Parcoll Auto Parts, Ault Foods Ltd., the Winchester Community Centre and especially the extra helpers who filled in when they had to answer a fire call.

Chesterville triathlon Sunday

CHESTERVILLE — Chesterville's Second Annual Triathlon will begin this Sunday morning at 10am. This four-member team event has participants using their athletic skills for canoeing, biking and running over a 23 km route.

In all organizers are hoping for the 20 teams which participated last year, but feel they will be hard pressed to get them. "Last year we had quite a bit more advertisement in the newspapers than this year. I had less time to do things, so I wasn't able to get a hold of the people I wanted to," said Todd Morin, chief organizer.

Classes for this race were Men's Open, Ladies' Open, Industrial Teams and Mixed Open.

Race day registration is $10 at the Chesterville Filtration Plant starting at 9am to 9:45am.

Williamsburg Warriors make first appearance in finals

CRYSLER — Williamsburg Warriors will make their first appearance in a Stormont-Dundas Ladies Fastball League final series in five years after claiming a semi-final ending victory over Cyrsler here last Wednesday.

Williamsburg used their booming bats and shoddy Crysler defensive work for a 13-7 decision and a 3-1 series victory. Crysler had staved off elimination two nights earlier with a 4-3 extra-innings win.

Williamsburg and pennant-winning Apple Hill will now clash for the league title in a best-of-seven affair. Game one was expected to be played last night (Tuesday) in Monkland.

Williamsburg's offence gave hurler Marlene Fawcett ample breathing room early and never looked back. Williamsburg led 4-0 after one inning, stretched it to 8-2 after three and 11-2 after four. Crysler rallied for five runs in their final two attemps, only to have their efforts fall short.

Consecutive singles from Dianne Van Moorsel, Roseanne Van Moorsel and Marlene Fawcett with Debbie Patterson and Sandy Van Moorsel aboard triggered the first inning outburst.

Two unearned runs built Williamsburg's lead to 6-0 after two innings. With Janice Wells and Brenda Brunt on base, Karen Roberts stroked a one-out double to right field for a pair of RBIs.

Williamsburg went up 7-0 in the third when Fawcett cracked a long run-scoring triple to deliver Roseanne Van Moorsel with another unearned run. Lisa Schell singled home Fawcett for a 8-0 margin.

Crysler sliced the bulge to 8-2 with a pair of runs in the third, both unearned. Two mishandled bunts and a single by Kathy Johnstone broke the ice for Crysler.

A two-run single by Dianne Van Moorsel paved the way for a three-run rally in the fourth. Marlene Fawcett then knocked in both runs in the fifth to extend the lead to 13-2.

Crysler rallied for four off Fawcett in the sixth inning and then added a single counter in the seventh to finish their season.

Fawcett was the big gun for Williamsburg at the plate and on the mound. She collected three hits herself and held the opposition to just five hits while striking out seven.

Anna Patenaude worked three innings on the hill for Crysler before giving way to Deb Woods.

Apple Hill, who disposed of Finch in three straight games, will have home field advantage for the finals. Future series dates have not been set beyond game one because Williamsburg has been unable to secure diamond time until next week. It is believed game two will be in Monkland later this week.



The A&R Blue Jays added some girls to their lineup for a tournament last weekend in South Mountain and came up with their first "A" championship of the year. Helping win the $400 prize money were, back row, left to right, Matt Krisjanis, Doug Coleman, Danny Lecours, Perry Marriner, Frank Beaulne, Mark Mitchell, Pete Marriner, Dave Coleman. Front row, Tim O'Neill, Tina O'Neill, Lori Dubois, Yvonne Brownell.

McMillan takes Ault Open

WILLIAMSBURG — Garry McMillan and Sheila Crowder were trophy winners in Saturday's annual Ault Foods Day held here at Cedar Glen Golf Club.

McMillan grossed an even par 70 to win the men's category. McMillan ran into a little trouble on the front nine on hole number three, but managed to salvage the round with a three over par 38. However, an eagle and three birdies on the back nine led him to a 32 to finish the day ahead of the others.

Crowder captured the women's title, parring four holes in the nine-hole competition to end the day with a 40.

First low net winners were Shaler Hill with a 58 and Betty Goodman with a 30. Other winners were Rick Barkley (second low gross 75), Janet Hillis (second low gross 46), Mike Coyle (second low net 59) and Norma McIntosh (second low net 31.5).

Steve Plummer and Kevin Saunders finished one-two respectively in the "C" class field at men's night held here last Thursday. Plummer carded a gross score of 39 for the victory, while Saunders finished with a 42. Net winners in "C" class were Al McCaslin with a net score of 29 and Jeff Summers with a net score of 29.5.

Again this week, Pete Van Kessel finished in the number one spot in "D" class, carding a gross score of 45. Doug Blaine was just two strokes off the pace with a gross score of 47. Other winners in "D" class were Wally Vandekemp and Rob McMillan with net scores of 28 and 31.5 respectively.

A common occurence on Thursday evenings at Cedar Glen is the stiff competition in "A" class and the weekly contest between Gary McMillan and Rick Barkley for the top prize. This week both golfers turned in scores of 37 with McMillan emerging as the winner on a backhole decision by the scorekeepers. First low net winner was Dean McIntosh with a new score of 32.5 while Barry Whitteker captured the second low net prize with a 32.

Not only was Lloyd Guy's 36 enough to win the "B" class low gross honors, but it was also the lowest score of the evening. Guy's round was highlighted by one birdie and six pars. Second low gross winner, Garry Munro, also turned in an excellent performance with a 38. Net winners in "B" class were Peter DeRooy and Shaler Hill with net scores of 29 and 30.5 respectively.

Blue Jays enlist girls, win at South Mountain

SOUTH MOUNTAIN — Import third baseman Doug Coleman towered a grand slam homer for the A&R Blue Jays to help power the Winchester squad to the "A" championship at the mixed lob ball tournament last weekend in South Mountain.

Coleman's homerun, his second of the two-day tournament, came in the final against St. Pierre's Fencing, which the Jays won 19-9 to claim the $400 top prize money.

The tournament included 12 teams from the area battling for a total of $1,200. St. Pierre's won $250 as "A" runner-up, Bob Montroy's team won $350 as "B" champs and Carleton Mushroom nabbed $200 for the "B" consolation.

In the "A" final the Jays trailed the Fencers 4-0 after one inning, but they slowly picked at the lead and then exploded for a 15-4 lead in the middle innings.

Pete Marriner had two homers in the final and his brother Perry connected for a grand slam in the second game Saturday, a 20-3 victory over the Froatburn Flyers.

In the first game the Jays dumped Carleton Mushroom 19-0 to move into the "A" division.

Montroy's "B" champs suffered a 25-10 loss in their opener against Matilda, but recovered to win their next two games by one run.

After defeating the A Team from Riverside Heights 18-17, the Montroy team came up with two runs in the bottom of the seventh against Pete's Makeup team from Kemptville to score a 12-11 win and move into the "B" final with Carleton Mushroom.

The final was close for a while but Montroy coasted through the late innings to a 30-20 decision.

To ensure a victory in the "A" final the Jays took advantage of a four-hour delay to coach three ladies on the finer points and were rewarded with outstanding performances by Tina "Turner" O'Neill, Yvonne "Call me Reggie" Brownell and Lori "I made it home" Dubois.

Skaters complete Minto test day

OTTAWA — Two members of the Winchester Figure Skating Club successfully completed their tests at the Minto Figure Skating Summer School test day here on Aug. 16.

Stacey Campbell passed her second figure test and Tracey Rennison completed her "Blues Variation" pattern dance.

Stock-Up Beef Values

FREE BONUS With your purchase of 300 lbs of beef or more (Avg. Wts. 60-70 lbs.) A 1/2 HOG CALL NOW!

"Freezer Fillin' Orders"
On Canada Grade 'A' Beef
SIDES • HINDS • FRONTS
• PRIMAL ORDERS AND PRE-TRIMMED PACKS

FREE CUSTOM PROCESSING

Call now for appointment 692-2566

OPEN SUNDAY

Black Angus Freezer Beef's GUARANTEE
All Canada Grade 'A' and 'B' beef orders guaranteed for tenderness and flavor. If not satisfied, return within 10 days and your order will be replaced, package for package.

CANADA GRADE A-4 BEEF SIDES $3.28 kg $1.49 lb. Avg H/Wt 145-204 kg (319-450 lbs.)

BLACK ANGUS FREEZER BEEF LTD.
MAIN AND BRIDGE ST. MANOTICK PLAZA 692-2566
Hours: Daily 9am 9pm, Mon & Sat 9am 6pm, Sun 11am 4pm

SENSATIONAL...

Fly-In or Drive-In Breakfast
at Winchester Air Park

Sunday, Aug. 25
7:00am to noon

EVERYONE WELCOME

BERRYS Pet Food

Good until Sat., Aug. 24, 1985

Pamper CAT FOOD Limit 24 Cans 33¢ 183g/6.5 oz.

Purina DOG CHOW Limit 2 Bags $8.99 8 kg

South Mountain Main Street 989-2880
Winchester Caleb St. (beside United Church) 774-2522

Carman Refinishers Upholstering

Stripping, Repairs, Free Estimates, Furniture For Sale

Iroquois 652-2011

MARY'S RESTAURANT
Winchester

The staff of Mary's Restaurant would like to have the privilege of serving you in our pleasant and relaxed atmosphere. You will enjoy the same cordial and friendly service which you have experienced in the past.



With over 20 years combined experience in preparing food, come and give us a chance to meet you. Our priority is CUSTOMER SATISFACTION.

TAKE-OUT ORDERS AVAILABLE
774-3733 — IF BUSY CALL 774-2001



Power Skating

Improve your skating skills in ringette and hockey.
at the Metcalfe Arena
8 hours on the ice

September 9-28
Fee $20 Everyone Welcome
Full equipment required.

Registration: THURS., SEPT. 5, 7-9pm
SAT., SEPT. 7, 9am-noon

PLEASE NOTE: Skates and equipment accepted on above dates will go on sale Sat., Sept. 14, 9am-2pm.

Metcalfe and District Hockey Association

announcement



DON McCAUGHEY
Salesman

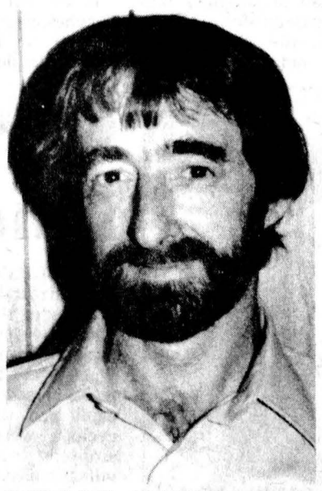

DELMER VAN NESS
Serviceman

Earl Baker, General Manager of Edgerton-Baker Fuels of Winchester and Morrisburg is pleased to announce two new additions to his Winchester staff.

EDGERTON-BAKER FUELS

HEATING AND PLUMBING
(A DIVISION OF UNIVERSAL TERMINALS LTD.)
Call toll-free 1-800-267-8187
AFTER HOURS, WEEKENDS AND HOLIDAYS ONLY
WINCHESTER 774-3560
MORRISBURG 543-2800

Member of the Home Energy Group dedicated to home energy conservation

RENT REVIEW

New rent review legislation planned by the Government of Ontario means that the responsibilities of landlords and tenants will be changed retroactive to August 1, 1985.

As of that day, a rent review guideline of 4% is to apply to most apartment buildings, and rented townhouses, duplexes, condominiums and individual dwellings such as houses. Other specifics include:

- Under rent review, landlords may increase rents up to a specified limit without applying for a review of the proposed new rent. However, if the tenant objects to the proposed increase — **even if it is below the specified limit** — he or she may also apply for a review.
  Until August 1st, 1985, a **6%** rent review guideline covered most private rental accommodation except units occupied after 1975 and certain units renting for $750 a month or more.
- Retroactive to August 1st, 1985, a **4%** rent review guideline is to cover all private rental units **including those occupied after 1975 and those renting for more than $750 a month.**
- Until the legislation is in place landlords can legally collect a 6 per cent increase. However, provision will be made for the payment of rebates to tenants of any amount over 4 per cent, unless a higher increase can be justified in a rent review hearing. Accordingly, all landlords are being asked to voluntarily comply with the 4 per cent limit in order to avoid a time-consuming rebate process.

For further information on how the new legislation will affect you, please contact your nearest Residential Tenancy Commission Office, listed in the blue pages of your telephone directory.

Ontario Ministry of Housing
Hon. Alvin Curling, Minister



Batting 1000

The "Maniacs" — Metcalfe's girls Pee Wee Fastball team last Sunday afternoon ended the season with a convincing tournament victory capping a perfect season of 15 consecutive wins with no losses or ties. The undisputed champs are pictured with their trophy following the final victory over Kenmore. Back row, left to right: Ed Rowan (assistant coach), Tanya Coulson, Shari Rowan, Jodie Barton-Hill, Jennifer Ball, Marcia Gamble, Kathleen Sill, Diane Rowan, Martin Rowan (coach). Front, left to right: Heather Gibson, Amber Baker, Kelly Wade, Joanne Dignard, Christie Rowan.

Press Photo—Rowan

Get in shape n' skate

METCALFE — Time to get in shape! The Metcalfe Figure Skating Club is offering a special pre-season conditioning program to skaters who want to get back into shape for the fast approaching skating season. Get in "Shape and Skate" will provide skaters with the opportunity to develop endurance, flexibility, strength and power.

There will be two programs available, a half-hour recreational program for younger children and a one hour program for CFSA and Canfigure-skate skaters. The one hour program will consist of a half-hour off-ice exercise program and a half-hour on ice skating program. These programs will run for the month of September: Monday, Wednesday and Friday. The cost will be $25 for the 11 sessions.

The Metcalfe Figure Skating Club hopes that this type of program will reduce injuries that occur during the skating season and will make skaters aware of how important conditioning is in becoming a better skater.

Registration for these programs will be held Aug. 28 at 7:30pm in the Metcalfe Community Centre.

If you have any questions regarding these programs you may contact Beverley Rowan, 821-3732.



Frankly speaking

by Frank Morgan

NEXT TWO WEEKS TIME FOR PLANNING

South Mountain Fair is over and the big extravaganza in Ottawa is in its final days so that means that fall is just around the corner and it's time to plan for the winter season ahead. If things go well we will have ice time available for Sept. 21, with the machines being turned on Sept. 15. Many of our groups have started and we will keep you posted on registration dates as they are made known, but we are now accepting ice time bookings in order to arrange schedules for the coming season, so do let us know your plans. Minor hockey is holding a hockey power skating session from Oct. 1 until Oct. 24 which will be offered to all boys and girls from 7 years and up and will consist of two half-hour sessions each week for each group and should help to get players off to a good start with their skating which is so important for good play. Registrations will be held from 7 until 9pm at the arena on Wed., Aug. 28. A registration fee of $30 for the first child, $25 for the second and $20 for any additional child in the same family will be charged at time of registration, and parents' permission will be required. Minor Hockey will be holding their big fall fund-raising dance on Sept. 7 and this year they have engaged **Duke of Earl** which is a popular group with '50s and '60s rock and roll as their specialty. Organizers have gone all out with their decorations, which will include cars of the era and many special attractions such as hoola hoop contest, etc.

SWIM MEET THIS THURSDAY

If you hear cheering in the morning or early afternoon this Thursday, don't be alarmed or surprised, it's our annual swim meet at the pool and it always causes much excitement. Seven teams from the area are entered and if you are looking for thrills, it's sure entertaining to see them race up and down the pool with the lead changing several times in a race. Good spectator sport, drop in and cheer your favorite.

LOCAL COUPLES WILL MEAN PACKED DANCES

Two big stags this weekend and we should see two sell-out crowds as both couples are very well known. On Friday night the party is for Rick Grisel and Jo-Ann Holmes in the upstairs hall. On Saturday night the party is for Barry Fawcett and Cathy Ouellette on the ice surface area.

OFFICIAL PASSPORT PHOTOS
I.D. — CITIZENSHIP
FINISHED WHILE-U-WAIT
WAYNE LAPRADE PHOTOGRAPHY
CHESTERVILLE
448-2852
10 Streeterpete Rd.

SAVINGS NOW

EL RANGIO
DINING LOUNGE
Highway 31, South Gloucester
(Near Orme's Furniture)
Under new management.
Open 7 days a week, Mon to Sat., 11:30am
Now playing
Aug. 21-25
Chris McCann
Wed. to Sat., 9pm to 1am
Sun., 7pm to 11pm
SUNDAY BRUNCH
10am to 3pm
All for $5.95
Children under 12 - $3.00
For reservations call 822-2283
Featuring:
- Fine Dining
- Banquets
- Nightly Entertainment

NOW AVAILABLE FROM Kemptville Rental Service
CANPAGE BEEPERS NO NEED TO GO TO OTTAWA FOR SERVICE OR RENTAL
Whether you're a salesman, an executive, a contractor, a doctor, a serviceman or a small businessman, **one call** can mean **more** business and revenue, and **more** customer satisfaction. **Reaching you, counts!** A CANPAGE pager can get you those calls...and **now better than ever!** Through a sophisticated computer network, CANPAGE can now provide you with the **widest** paging coverage in eastern Ontario! And to top it off, your pager number can be **toll free!** So give us a call, or drop in CANPAGE will be glad to demonstrate the powers of wide-area radio paging and how
WE REACH PEOPLE WHERE IT COUNT$!
AGENTS FOR Canpage Communications Ltd.
TELEPHONE 258-4120
Hwy. 43W. across from Colony Square Shopping Centre, Kemptville.

Armstrong floor fashion center

BERRYS Pet Food
Good until August 24, 1985
MISS MEW CAT FOOD
Limit 24 cans
31¢ 6 oz. can
WINCHESTER STORE ONLY
(Caleb Street, beside United Church)
774-2522

KBS
Kemptville Building Supplies
¼ mile north of Kemptville on old Highway 16
258-5947
Ask For Quotations

Stop, Look, N'Listen
"We're Taking It To The Streets"

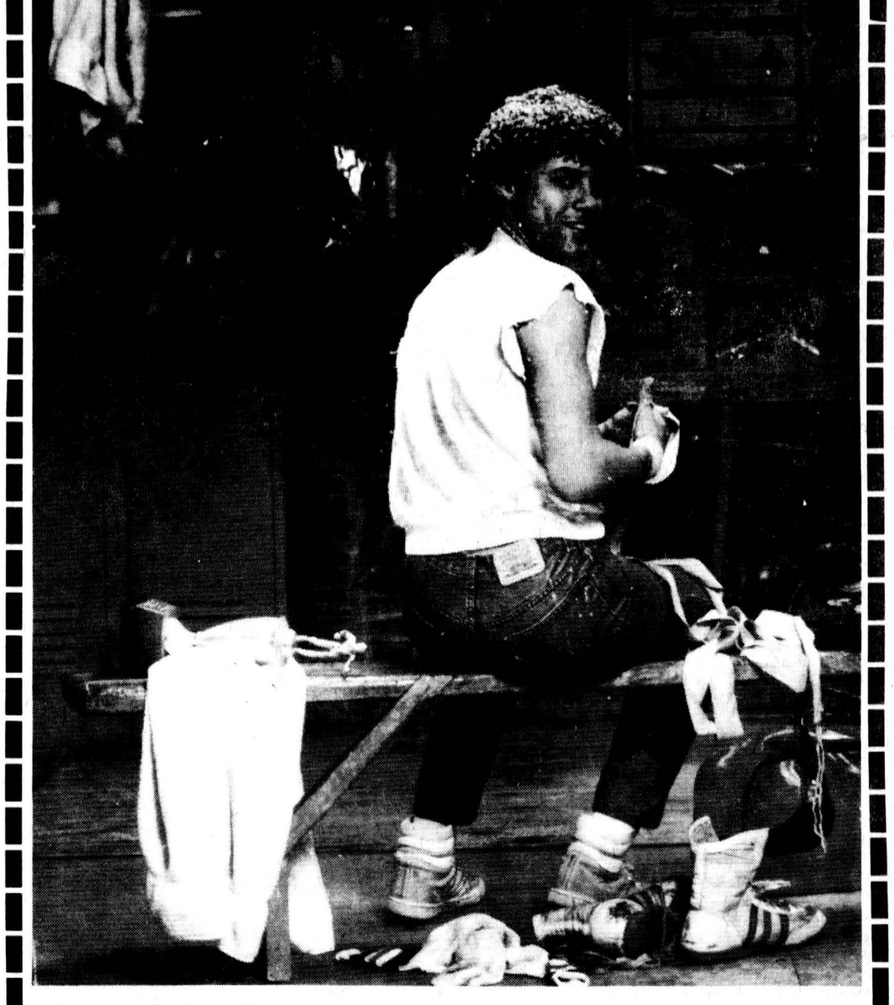

All Levis $29.95
ALL MEN'S, WOMEN'S, KIDS
DENIM (BLACK N' BLUE)
$24.95/$29.95/$34.95
SALE ENDS AUGUST 31st
Biba
CASSELMAN SHOE STORE
MORRISBURG — IROQUOIS

Rockin' Roller Skating returns
to the
Winchester Arena
FOR 3 WEEKS ONLY
beginning
Thurs., Aug. 22
from
7:30 to 10:30pm



MOVIES
COLONY VIDEO/SOUND
COLONY SQUARE SHOPPING CENTRE
HWY. 43 AT KEMPTVILLE
Maintains the largest selection of movies in the region
DISC - BETA - VHS
Always the latest releases
OVER 4300 MOVIE TITLES AVAILABLE
VHS - BETA - DISC
OPEN MON. TO FRI. UNTIL 9 P.M.
258-4165 258-3820

'86 A star is born
AEROSTAR

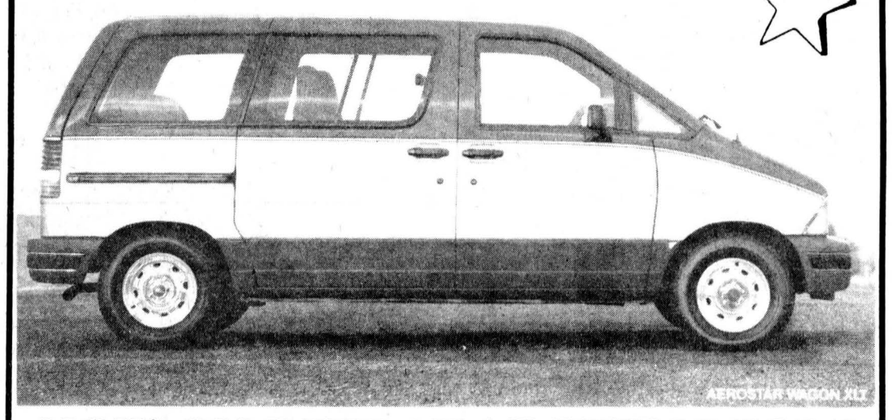

NOW ON DISPLAY AT PETRIC FORD
"We'll give you the shirt off our back."
Petric Ford
Hwy. 31
Vernon
821-1252
Open daily until 9pm, Sat. until 5pm.
HAVE YOU DRIVEN A FORD...LATELY?

Pennant winners claim opener

WINCHESTER — Erwin-Wagner Construction maintained their winning ways here last Tuesday night claiming the first game of their Winchester Ladies Fastball League semi-final 19-6 over Apple Auto Glass Maroons.

Erwin-Wagner finished the regular season with a pennant-winning record of nine wins, three losses and 18 points. Aqua Fun Pools wound up second with 16 points and a mark of eight wins and four losses. Apple Auto Glass was third with six wins, six losses and 12 points. Drewery Pontiac Darlings won one, lost 11 and had two points.

Winning pitcher Donna Leach scored three runs for the construction company, belting two two-run homers and a single.

Shortstop Kelly Walker scored five runs, reaching on two doubles, a triple, a single and a walk.

Shirley Stewart scored four times on two singles, a double and a walk.

Jody Simzer scored twice and belted a homer. Karen Dawson, batting seventh, slashed three singles and scored three times. Judy Baldwin and Darlene Simms each made it home once.

Apple Auto Glass managed to score twice in only one inning, that was the seventh when they were behind 19-4. Kathie Tupper and Lynn Henderson made it home then on back-to-back singles by Irene Williamson and Jackie Boulanger to make it a 19-6 final.

Cathy Vandenheem, Wilma Melenhorst, Eileen Hudson and Henderson supplied the other runs. Melenhorst and Theos formed the Maroons' battery.

Long season for Darlings

WINCHESTER — It's been a long season for the Drewery Pontiac Darlings. The Winchester Ladies Fastball League club managed just one victory over the regular schedule and entered last week's semi-final against Aqua Fun Pools with a one-run 22-21 loss to pennant-winning Erwin-Wagner Construction fresh in their minds.

As on several occasions in the past, the Darlings have come close, but just failed to win. They scored four times in the seventh inning to take a 21-20 lead on the E-W Construction crew, but surrendered the tying and go ahead runs in the bottom of the same frame and wound up on the short end of the 22-21 final score.

Third baseperson Judy Baldwin led the winners, scoring four runs. Winning pitcher Donna Leach added three and belted a bases loaded homerun in the 10-run fourth inning. Darlene Simms and Karen VanKessel also brought in three runs.

Shirley Stewart, Kelly Walker, Jody Simzer and Diane Declare scored two apiece while Karen Dawson added one run.

Losing pitcher Marion Carkner certainly did everything in her power to win the game, scoring five runs in six trips to the plate.

Left fielder Marlene Baird cracked a two-run homer and scored five times in six trips.

Marie Puddy and Debbie Smith each contributed two runs while Laurie MacMartin, Cheryl Moran, Marg Misener, D. Kerkoff, B. Beuman and H. Pemberton added single runs.

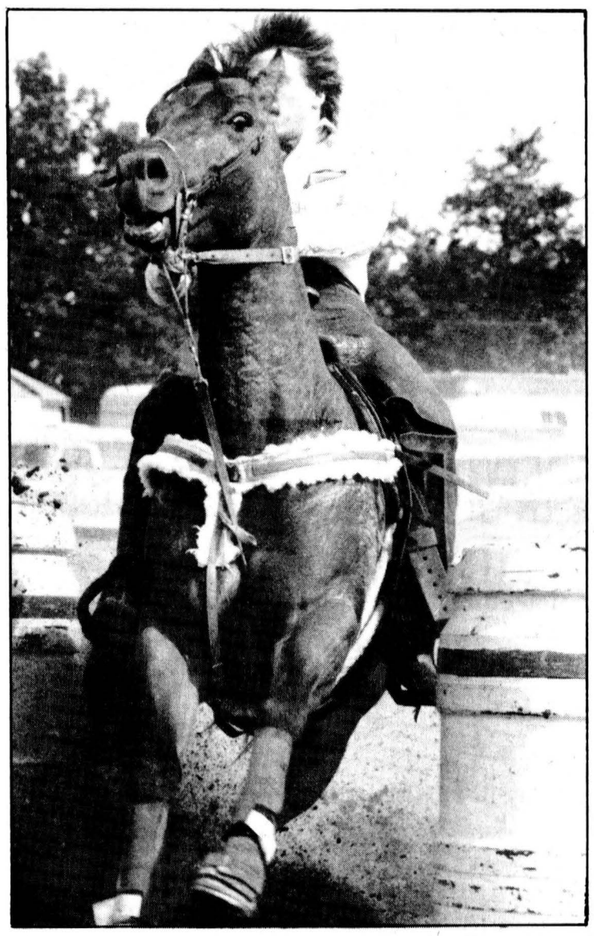

This year's edition of the Mountain Township Fair attracted a record number of entries in the western horse show. Competitors from all over Eastern Ontario took part in a long list of events including obstacle races. This rider pulls hard on the reigns and turns his steed in one of the barrel races during Sunday afternoon's program.

Press Photo—Van Bridger

Labatt's Cedar Glen Open Sept. 2

WILLIAMSBURG — Sheila Crowder continued her winning ways last Wednesday as she turned in the lowest score for the weekly Cedar Glen Golf Club Ladies' Night competition.

Crowder's 40 was made up of a birdie on the second hole and four parred holes. Second low gross winner was Shirley Carruthers with a score of 47. Carruthers represents the "B" class.

"C" class golfer, Donna Williams, captured third low gross honors for her score of 48. Low gross winner in "D" class was Stella MacGregor with 53. Second low gross winner in "D" class was Pat Monast with a 56. Monast was also noted that evening for only using two putts during her round.

Another Cedar Glen member, Bob Summers sunk a hole in one this season. Summers, using his seventh iron found the cup on the eighth hole. Witnesses to this event were a visiting friend Eric Crow and David Casselman, a Cedar Glen employee.

LOOKING AHEAD

Men's and Ladies' Night occupy the traditional Thursday and Wednesday spots on this week's calendar of events. Tees close on both evenings at 3:30pm.

This Sunday is the final round of the Ladies' Club Championship. Everyone is reminded that the tees will be closed from 9am until 1pm.

The signup sheet for the Junior Club Championship competition has been posted in the club house. Any juniors interested in participating are asked to sign the sheet as soon as possible.

The Labatt's Cedar Glen Open is scheduled for Mon., Sept. 2. All entries must be received before Aug. 28. Entry fee for the tournament is $17. If you have any questions regarding available tee-off times please feel free to contact the pro shop at 535-2323.

Keith Wagner
Backhoe Service
- *Water and sewage hook-ups*
- *Licenced for septic beds*

Winchester
774-3848

Hockey Registration
for the '85/'86 season



Sept. 5, 7pm - 9pm
Sept. 7, 9am - 12noon

$60. Registration plus
$55. For those signed to travelling teams.
$35. Learn to skate program.

The **SKATE AND EQUIPMENT EXCHANGE** will be accepted on above dates and will go on sale **Sat., Sept. 14, 9am-2pm.** Call 821-1623 for more information.

See you at the Metcalfe Arena

Metcalfe and District Hockey Association

BSL BURCHELL SUPPLY LTD

"Over Forty Years Experience"
613-267-2400
Highway No. 7, East
P.O. Box No. 184
Perth, Ontario
K7H 3E3

HOMEOWNERS

Insulation update — The Canadian Home Insulation Program has just announced the termination of its homeowner grant as of March 1986. But this does not mean you can be eligible up to that date.

It means that the money they have allocated to this grant is to be set aside for first come customers and when it has all been used up the grant will terminate. This could even be September or December of 1985.

If you are interested in having your home insulation upgraded to CHIP specifications and if you have not used this program before, hurry now and have your application registered to assure your eligibility for the Canadian Home Insulation Program.

For more information contact our representative, Allan Stinson, 258-5647 or 1-800-267-7900.

Applicators of Fibreglas - Rockwool - Cellulose insulations.

C.G.S.B. APPROVED

VICE & CRAIG FUNERAL HOMES INC.



J.R. VICE, Manager
R.W. VICE, Associate
C.M. VICE, Associate
505 Church Street
WINCHESTER
P.O. Box 756
K0C 2K0
774-2120

SUMMERS, Lottie M. — Service was Thurs., Aug. 15 at 2pm in the funeral home.

At quiet times, alone with their own private thoughts, many people — both young and elderly — are making the sensible decision to pre-arrange their funeral. Their wishes are made well known before time of need removing stress from surviving relatives.

VICE & CRAIG FUNERAL HOMES INC.



E.J. DANIELS, Manager
62 Queen Street
CHESTERVILLE
P.O. Box 365
K0C 1H0
448-2120

DAVID, Julia
Service was Mon., Aug. 12 in St. Andrews Presbyterian Church, Chesterville, at 2pm.

BARRY, Carrie
Service was Fri., Aug. 16 at 1:30pm in the funeral home.

Mary David's name was inadvertently published in last week's ad. We apologize for this error.
—Vice & Craig Funeral Homes Inc.

MITSUBISHI® '85 BEST BUY

MITSUBISHI
RED HOT VALUE

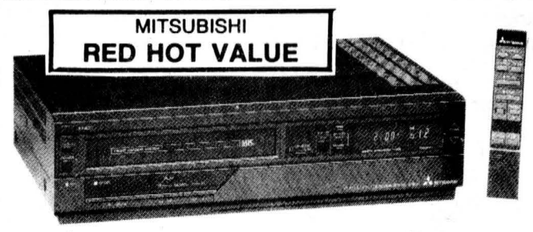

MITSUBISHI HS-318UR

- Front loading
- 14 day 4 event program
- 105 channel cable ready
- 12 function wireless remote control
- one touch recording timer
- multi-functional digital display

ONLY $399.00 plus tax
WHILE QUANTITIES LAST ONLY

Colony Video & Sound
HWY 43 W. Kemptville, Ontario, K0G 1J0
(613)258-4165 (613)258-3820



Chesterville Fair

FRIDAY, SATURDAY, SUNDAY
AUGUST 23, 24, 25

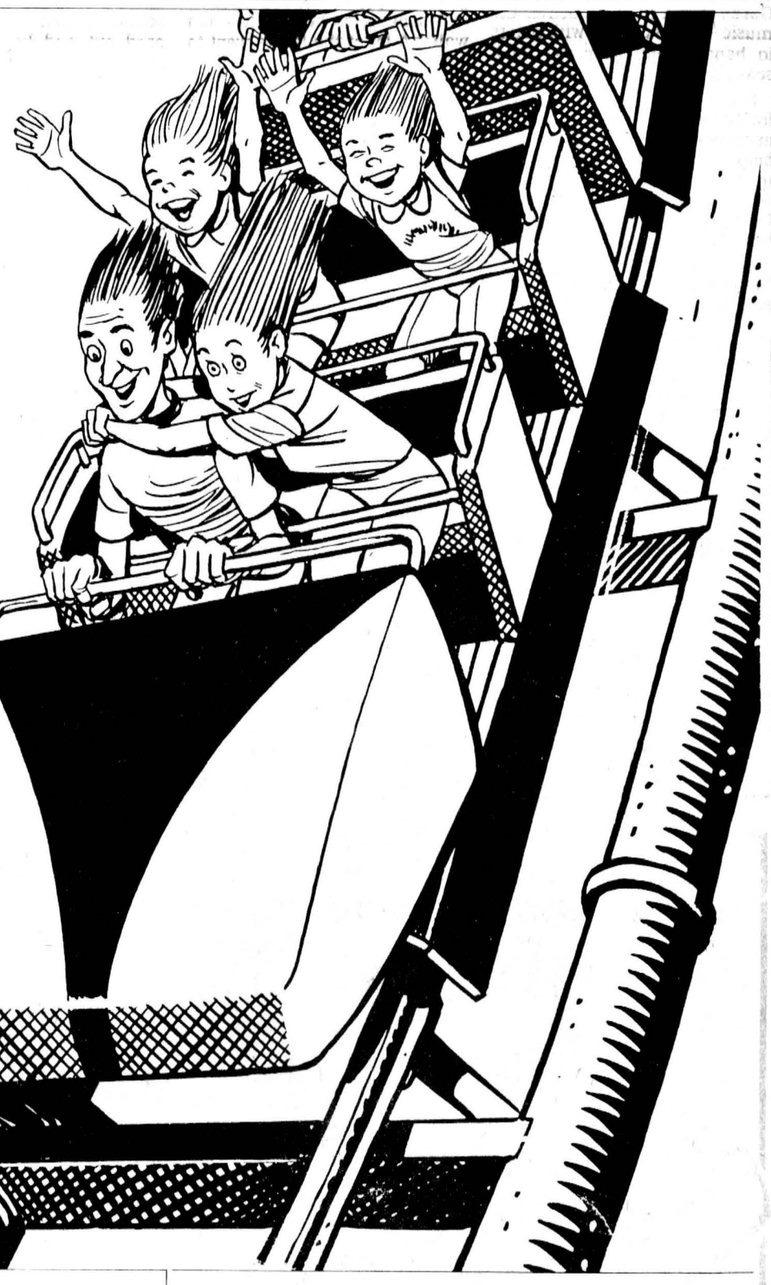

1985 PROGRAM:

FRIDAY, AUGUST 23

8:00am to 11:00am: Exhibition Hall open for domestic, hay, grain, corn, cheese and honey exhibits
11:30am: Judging of domestic exhibits
12:00 noon: Hay, grain, corn, cheese and honey exhibits judged
1:00pm: Ayrshire show
3:00pm: Pedal pull
3:00pm to 9:00pm: Exhibition Hall open to public
7:00pm: Official opening, Holstein cattle show
9:00pm: Dance in arena, Murray Reid Group, admission $4

SATURDAY, AUGUST 24 Nestlé

Nestle Day and Cabbage Patch Day

9:00am to 6:00pm: Exhibition Hall open to public
10:00am: Heavy horse show
11:00am: Aerobic dancing in arena — "Fitness for all Ages", director: Jennifer Gregoire
12:45pm: Early bird bingo — arena
1:00pm: Fair bingo — arena, Jersey show, Guernsey show
2:00pm: Cabbage Patch Birthday Party. All young parents are invited to come with your Cabbage Patch Kids for the party, featuring George Plet and his magic act — arena
9:00pm: Dance in arena, Gary & Mickey Code and the Running Kind, admission $4

SUNDAY, AUGUST 25

Ault's Day

CLOVERDALE

10:00am to 3:30pm: Exhibition Hall open for viewing
10:30am: Farm tractor pull — grandstand
12:00 noon: Beef cattle show — cattle barn
12:15pm: Pet show registration — arena lobby
12:30pm: Dog and cat pet show sponsored by Shur-Gain
1:00pm: Baby show registration in the arena
2:00pm: Music and song presented by the Acres Family — arena
2:30pm: Baby show
3:30pm: Music and song presented by the Acres Family — arena
4:00pm: Raffle draw
4:00pm to 5:00pm: All exhibits to be removed from Exhibition Hall
8:00pm: Ecumenical Church Service — arena

Come on out and see

The Magic Show
Saturday, August 24, 1985
at 2:00pm, sponsored by Nestle Canada Ltd.

THIS AD SPONSORED BY CHESTERVILLE AGRICULTURAL SOCIETY AND THE FOLLOWING BUSINESSES:

Curran Carpet Centre
Quality Carpets by Constellation, Omni, Morency, Domcor and Richmond
INSTALLATION GUARANTEED FOR THE LIFE OF THE CARPET
448-2068
Chesterville

FARM EQUIPMENT Byers
BUTLER® | Livestock Systems
Complete line of materials handling equipment.
Chesterville 448-2185

UPPER CANADA MOTOR SALES LTD.
Highways 2 & 31
CHEVROLET Oldsmobile
MORRISBURG 543-2925

BERNIE'S Furniture and Carpet Centre Inc.
Complete line of Carpets, Drapes, Furniture and Appliances
FREE ESTIMATES
Bernie St. Germain
Chesterville Phone 448-2927



Summer scene

At the Vernon Pioneer Days last month there was an artist who caused quite a stir with her paintings of the area. And it seems the interest will continue because Jean Garby can find something to paint in any landscape and, living just west of Vernon, the scenes she creates are all local. Last week she turned a pile of junk on the family farm into a colorful work of art.

Press Photo—Mitchell

Feeling more important than detail — Jean Garby

VERNON — Every area of a province, county or township should have an artist to record the scenes for those living now and for those to come.

Osgoode Township had the good fortune to attract one such artist in the person of Jean Garby, who moved to a farm just west of Vernon with her family last December. Most local residents probably had no idea what she was up to until they saw the craft show at Vernon Pioneer Days last month.

Garby is a housewife with teenagers who play rock music. But the similarity with other housewives ends there. With the fine weather we've had this summer, Garby doesn't hear much of the music — she's outside with paints in hand gazing over the landscape around the farm.

She dabbled with oil painting for 10 years and began brushing in earnest two years ago with the help of a teacher, Sylvia Friedman. Classes, with 12 other students, run once a week in Ottawa and she tries to work on her own every day.

She describes her painting as "mostly impressionistic, some semi-abstract and realistic to a degree." The aim is to put feeling into the work.

"What I try to do is use the color in nature, look at it and exaggerate it. I don't use photographs. I used one once and there was no feeling and I think it's a lie to the people if there's no feeling."

With a booth set up at Pioneer Days in July she gave all interested a look at her work. One in particular, called "Vernon", was cause for commotion. It depicted the village from a spot in the middle of the highway, with the white-steepled church providing unmistakable identification.

"The painting of Vernon caused quite a bit of excitement," said Garby, looking at the scene still hanging on her living room wall. "A lot of the ladies went to get their husbands to have a look, and many of the older people told me the scene was just as it looked years ago."

The highway in her painting wasn't bound by sidewalks as it is now, reducing the detail and moving the painting in the direction she wants to go. Feeling is more important than detail and she gets a good start toward that end by attacking the canvas with paint, without the rigidness an initial drawing would bring.

She is content with landscapes and still life paintings for now — one portrait she did wasn't well received. She painted one of her fellow artists in Ottawa and called it quits after that. "I don't know if she thought she looked like that or not."

Garby calls her painting a job that she loves and will continue to fill the walls of her house even if the works don't sell. "Everyone tells me that the paintings should sell but I guess I haven't met the right people yet."

She has sold one painting and all her relatives have something for their walls, some travelling as far as Saudi Arabia. "So they're getting around, but they're not selling. I just keep giving my card out and hope people will remember when it comes time to buy a gift."

In the meantime she can be found painting landscapes and landmarks in the district in the heat of summer or the dead of winter. Then she'll be sure the feeling is there.

Her next exhibit with her group in Ottawa will be next May, but she hopes to attend the craft show in Metcalfe at Christmas time as well.

Wagner takes most unusual pet

SOUTH MOUNTAIN — The kids had a good time of it at the fair in South Mountain with the bicycle decorating contest and the pet show.

In the bicycle contest sponsored by the South Mountain Women's Institute, Kevin Fields, Erin McGregor and Paula Weagant had the best works in the two to four-year-old class.

The next class was for those between five and seven and Kelly Fields, Karen Lewin, Jill Francis and Kevin Scott had the best bikes there.

In the class for those between eight and 10, Julie Black, Kelly Shaver, Stacey Weagant and Wendy Weagant took prizes.

Special prizes went to Kevin Fields for the most original bike, Julie Black for most co-ordinated and Erin McGregor for smallest entrant.

The pet show featured prizes for the smallest, largest, best trained, most unusual, best groomed and best dressed pets.

Winners in the smallest pet class were Stacey Weagant, Jill Francis, Jane Harper. The largest pet prizes went to Gwen Lanoue, Jason Wagner and Scott Woods.

Jason Wagner, Kreg Raistrick, Miriam Berghuis and Ricky Harper had the best trained animals.

Terry Wagner's turtle Frank was the most unusual pet, while Jill Francis, Scott Woods and Ricky Harper won prizes for a pet rooster.

Jansen Wagner, Jamie Harper, Kreg Raistrick and Gwen Lanoue won prizes for best groomed pets.

The best dressed pet belonged to Kreg Raistrick, who had his dog dressed up as a hobo. Jane Harper and Shari Unsworth also won prizes.



Building Lot — Trees

$9,000 — 200'x300', located north of Chesterville. Good terms available.

R20

J.C. Lalonde Realtor

We Care 1st

Bryce Latour
Associate Broker
Office: 445-5576
Residence 443-3400

"ALL THAT FOOD FOR SUCH A LOW PRICE!"

PAQUIN PARK BUFFET

1 mile west of Upper Canada Village on Hwy. 2

FEATURING THIS SAT. & SUN.

ITALIAN!

- Delicious glazed ham
- Spaghetti and meat sauce
- Italian sausage, lasagne, pasta Alfredo
- Homemade minestrone soup, salad bar, specialty salads, dessert

Serving 4pm - 9pm
Reservations recommended
(543-2026)

ONLY **$7.95**

WARD MALLETTE
Chartered Accountants
547 ST. LAWRENCE, WINCHESTER
774-3549 or 774-3403

Century 21
Mcintosh & Proulx REAL ESTATE LIMITED member broker

504 MAIN ST., WINCHESTER 774-3990

L368 **$8,000** Serviced building lot in area of new homes in Finch.

R1234 **$39,900** Just listed — Spacious 4-bedroom home, well insulated, siding and redecorated interior on quiet country lot in Mountain area.

R1227 **$49,900** Good starter or retirement home. Large lot on paved road. Air-tight stove, kitchen and living room remodelled. Call us now for a viewing.

R1226 **$74,500** Two-storey family home on a large village lot, 3 bedrooms, 1½ baths and spacious family room. Great value.

R1208 **$95,000** Excellent value, main street, Morewood, 2,500 sq. ft. bungalow, 4 bedrooms, large family and rec room, inground pool, many, many extras. Call to see this fine family home.

Don McIntosh, 821-3956
Barbara Guffroy, 774-2746
Maurice Eyre, 543-2391
Dick Gaiser, 543-2340
Linda Fisher, 821-3774
Astrid Bierworth, 774-2119
Aline Foubert, 821-3393
Vera Mitchell, 821-2997
Jim Gibbard, 821-1314
Lynn Irven, 543-3686
Allen McCaslin, 989-6011

MLS MULTIPLE LISTING SERVICE **MAKING HOMES AFFORDABLE, CENTURY 21.™**

Attention Buyers
Call now

FOR INFORMATION ON OUR NEW LISTINGS.

CHESTERVILLE AREA: 4-bedroom older home on a large severable lot, with separate garage and shop. Asking $54,900.

FORESTWOOD HEIGHTS: New subdivision, choose from one of our completed quality built new homes.

OR

Choose to work with our architect and design your new home on our picturesque dream lots.

CALL NOW
C.F. Thorpe Realty Ltd.
737-3151
NANCY L. GENDRON
774-2936 or 448-2409

PUBLIC AUCTION
SATURDAY, AUG. 31
10:30 A.M.
HWY. 43, MIDWAY BETWEEN KEMPTVILLE & MERRICKVILLE

Stove - Kenmore	2 electric heaters	Quantity records
Freezer - Kenmore	Several rugs	Wall clock
Fridge - Admiral	Oak chair	Coffee table (large round)
Washing machine - Kenmore	Shop vacuum	Bedroom suite
Humidifier - Electrohome	Trunk	Large Assortment dishes & glass ware & ornaments
Dehumidifier - Electrohome	Electric casserole cooker	Chrome coffee set
Good assortment of tools	Crock pots	Buffet & hutch
Buffet	Antique rocking chair	Lawn table - chairs
Round coffee table, large	Captain's chair	Wheelbarrow
Several metal shelves	3 coal oil lamps	Wood pile (10 cord)
Vanity dresser	Several insulators	Garden hoses
Oak dresser	Wrought iron floor lamp	Garbage cans
Mahogany dresser	2 sad irons	Lawnboy - Super 12
Chesterfield suite	Fire place set	2 electric mowers
2 easy chairs	2 end tables	Extension ladder
Studio couch	Chrome coffee set	2 step ladders
Oil Painting	Cocktail shaker	Tarp, 10 ft. sq.
Several frames	Christmas lights & decorations	Sears Sup. 12 garden tractor
Automatic 22 rifle	Set of moon landing photographs	International 45 baler
Gun rack	Complete set dishes for eight	2 battery chargers
2 air pistols	2 small T.V.'s	2 sets skis
Nursery cupboard	Sewing machine	Garden tools
Several lamps	Quantity paint	4 gates
Radios	Quantity tools	Quantity scrap iron
T.V.	Oak dresser & mirror	Numerous small items
Eight piece dinner set	Cheese box	Kenmore dishwasher
Vacuum cleaner - Hoover	Books & bookcase	7 x 16 folding door
Polisher - Kenmore	Dining room set	Floor furnace
Quilting frames	Pole lamp	Lawn umbrella
Folding bed		
2 fans		
Several crocks		

Everything's in Excellent Condition. Property Is Sold.
REFRESHMENTS AVAILABLE

TERMS—CASH or ACCEPTABLE CHEQUE

Auctioneer and Proprietress Not Responsible For Accidents

MRS. HELEN WATTERS
Proprietress

BILL WHALEN
Auctioneer
489-3606



"Opening Doors For You"

Susanne Alexander
Real Estate Broker
P. O. Box 39
Mountain, Ontario K0E 1S0
989-2135

OPEN HOUSE





SATURDAY & SUNDAY
AUGUST 24 & 25
2pm - 4pm

BUILDER WANTS OFFERS — on these two side-split bungalows on Beach Street in Winchester. Many extras in these spacious 3 bedroom, 1½ bath homes. Including lower level insulated and drywall, already for future expansion. Opportunity knocks, **come visit them Saturday and Sunday from 2-4pm.**

GIVE ME LAND, LOTS OF LAND — 47 acres just south of Chesterville, with excellent frontage on two paved roads and 4 acres of bush. **Asking $34,000.**

JUST LISTED — New subdivision in South Mountain. A total of 28 lots with 7 lots having frontage on the Nation River. All approximately ½ acre lots, underground hydro and telephone. **Starting at $8,500.**

For more details call Jim or Susanne at 989-2135 or 989-2694 and Suzanne Coyle at 448-3007

Simpson's
Video Service
Video Taping: Weddings, Birthdays and Special Events, Film Transfers: 8 mm, 16 mm and Super 8 slides with background music.
Are you planning a wedding in 1985?
Book now to avoid disappointment.
CORNWALL
938-1589

PAT'S CERAMICS

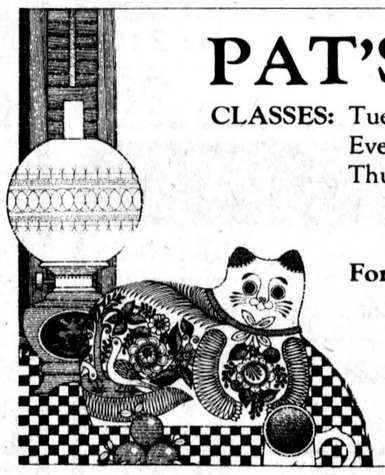

CLASSES: Tuesday, Wednesday, Thursday
Evenings - 7:00pm to 9:00pm
Thursday Afternoon - 1:00pm to 3:00pm
Special Tuesday Afternoon Class
beginning Sept. 10, 11 and 12.
For SENIORS from 1:00pm to 3:00pm
Classes this year are $1.50
Sorry Thursday evening is booked.
989-5313
CALL PAT REANEY

Grey Cup Weekend IN MONTREAL



YOUR WEEKEND PACKAGE
$135 per person
DOUBLE OCCUPANCY

PRICE INCLUDES: Ticket to the game, return Via Rail transportation, one night accomodation and bus transportation from the train station to the hotel and from Olympic Stadium back to the train.

Take a break and come with us!

WINCHESTER TOURS & TRAVEL AGENCY LTD.
Main Street, Winchester 774-2424
1-800-267-0430 (area code 613)

The best thing you can do for our business... is leave town.



MARILYN SULLIVAN Travel Counsellor
SHERRI ARMSTRONG Travel Counsellor
EMERALD MILLER Owner/Manager

Celebrate the art of fitness with us.



J&F POWER CONNECTION

Main Street, Chesterville

featuring Spirit by Margo aerobics instructed by Jennifer Gregoire (Reg. N.)

15 CLASSES PER WEEK TO CHOOSE FROM. For men and women, all ages. Including a Teen Spirit Class.

— PLUS —
individualized
weight training assessment
instruction by
Frank Casselman

Join us at
CHESTERVILLE FAIR
in the arena, 11:00am
August 24

FOR MORE INFORMATION CALL 445-5526 or 448-3252.

MR. GROCER

Independently Owned and Operated

Hot Summer Savings!

GROCERY SAVINGS

Reconstituted
Granny Smith Apple Juice
1.36 litre btl.
.89

In Oil, Bye the Sea, Flaked Light
Tuna
184 g tin
.89

Regular, Garlic, Onion Bits, Hickory Smoked, Mild, Sweet & Sour
Kraft BBQ Sauce
16 fl. oz. btl.
Special selling price without coupon 1.19
with coupon below
.99

Home Pride
Whole Wheat Bread
675 g loaf
.69

Soft
Blue Bonnet Margarine
907 g bowl
1.99

Sprite, Diet Sprite, Diet Coke or Coca-Cola 750 mL ret. btl. plus .30 dep.
2/.99

Grape or Five Fruit
Sprint Drinks 3 x 250 mL tetra pak
.99

Assorted Flavours Pre-Sweetened
Kool-Aid 113 g pkg.
.59

Wonder
English Muffins pkg. of 8
.69

Kellogg's
Rice Krispies 725 g box
2.99

Assorted Varieties
Black Diamond Cheese 340 g pkg.
2.99

Regular, Tropical, Free, Light, Lemon Concentrate, Tropical Blend Concentrate
Nesties Iced Tea Mix assorted sizes
2.99

Assorted Flavours
Sugar Free Kool-Aid 9 g pkg.
1.39

Regular (227 g) or Decaffeinated (170 g jar) Maxwell House
Instant Coffee jar
5.99

White or Champagne Cottonelle
Bathroom Tissue
8 roll pkg.
2.89

Champagne, White or Yellow, Viva
Paper Towels
2 roll pkg.
.99

Regular, Fine or Extra Fine Grind
Nabob Tradition Coffee
369 g pkg.
2.99

Apple, Grape, Orange or Fruit Punch
Gold Crown Drinks
1.36 litre tin
.69

White, Sandalwood or Yellow
Scotties Facial Tissue
box of 200
.99

Family Digestive, Fruit Creme, Assorted Cremes
Peek Frean Biscuits
400 g pkg.
1.99

Catelli Plain Spaghetti Sauce 28 fl. oz. tin or Ready Cut Macaroni, Spaghetti or
Spaghettini
1 kg pkg.
.99

Regular or Light
Kraft Miracle Whip
1 litre jar
2.69

Concord or White Welch's
Grape Juice 1 litre btl.
1.99

Nestles Chocolate Quik or
Chocolate Syrup 750 g. 700 mL cont.
2.49

In Tomato Sauce, Libby's Spaghetti, Alpha Ghetti or
Zoodles 19 fl. oz. tin
.99

Mr. Grocer Fancy
Whole Kernel Corn 12 fl. oz. tin
2/.99

Lotion or Conditioning Shampoo
Head & Shoulders 300 mL btl.
3.49

All Varieties Except Meat
Heinz Junior Baby Foods 7.5 fl. oz. jar
2/.99

With Iron or Regular
Similac Formula 425 mL tin
case $36.99
1.59

Mr. Grocer Liquid
Fabric Softener 3.6 litre cont.
1.69

Mr. Grocer
Liquid Bleach 3.6 litre cont.
1.29

Powdered, Laundry Detergent
Tide 6 litre box
4.49

Frozen, Blue Water Haddock Fish & Chips or
Fish Fries 10, 8 oz. pkg.
1.79

Sun Pac
Lemonade
341 mL while supply lasts
3/.89

All Purpose Cleaner
Mr. Clean 1.5 litre btl.
3.99

Beef or Beef/Bacon Chips
Top Choice Dog Food 2 kg pkg.
3.49

Assorted Varieties
Pamper Cat Food 184 g tin
.39

Ogrady
Potato Chips
200 g
Reg. 1.89
1.19

Kellogg's
Corn Pops 375 g
or **Frosted Flakes** 525 g
1.99

Great for lunches
Little Jugger
Drinks
6's
.99

Success French Style
Wax Beans
14 oz.
2/.99

Easy On
Spray Starch
567 g cont.
1.79

Bick's Dills or Polskie
Dill Pickles
1 L
1.99

Nana's Own Tomato
Ketchup
946 mL btl.
1.99

Dare
Breton Crackers
225 g
1.49

Happy Vale "Cake in a Can"
Date & Nut Loaf
227 g
.79

Dandee Sliced
Crusty Loaf
45 oz.
.69

Hunt's
Tomato Sauce
28 oz.
1.19

Redpath
White Sugar
4 kg
1.58

FREEZER ORDERS

Yes - We do sell freezer orders

Nothing But Canada Grade "A" Beef
Red Brand

HINDS	FRONTS	SIDES
lb 1.98	lb 1.18	lb 1.58

Satisfaction Guaranteed — One week waiting period or less

MEAT

Grade 'A', Eviscerated
Fresh Frying Chickens
1.96/kg
lb. **.89**

Fresh Cut Up
Chicken
2.18/kg
lb. **.99**

CHECK OUR NEW LOW BEEF PRICES!

Bake, Broil, Barbecue Fresh, Pork Side
Spareribs
4.37/kg
lb. **1.98**

Fearmans, Store Wrapped Smoked, Fully Cooked, Bone In
Smoked Picnics 2.38/kg
lb. **1.08**

Skinless & Deveined
Beef Liver 1.94/kg
lb. **.88**

Gourmet
Beef Patties 4.37/kg
lb. **1.98**

Davern Beef & Pork
Breakfast Sausage 2.82/kg
lb. **1.28**

Assorted Varieties Canadian Queen
Luncheon Meats 375 g pkg. **1.58**

Mary Miles Deli Style
Cooked Ham 375 g pkg. **2.18**

White Label, Sliced
Bacon
500 g pkg.
1.98

Assorted Varieties, Bittner's
Liversausage
250 g pkg.
.98

The Children's Favourite Mary Miles
Wieners
450 g pkg.
1.28

Maple Lodge Chicken Wieners 454 g **.78**

Fresh Chicken Legs Back attached kg 2.38 lb 1.08

Fresh Chicken Breast Back attached kg 3.26 lb 1.48

Fresh Chicken Wings kg 2.16 lb .98

DELI

Maple Leaf Chicken Loaf	.39 /100 g lb 1.78	Assorted Baked Meat Loaf	.55 /100 g lb 2.48
Country Fare Cooked Roast Beef	.99 /100 g lb 4.48	Store sliced Cooked Ham	.44 /100 g lb 1.98
Bitners Cooked Corned Beef Bottom Round	.99 /100 g lb 4.48	Bitners Baked Meat Loaf fine	.48 /100 g lb 2.18
Fearman's Cooked Salami	.44 /100 g lb 1.98	Potato Salad or Cole Slaw	.26 /100 g lb 1.18

BAKERY

Fresh From The Oven	Fresh From The Oven	Fresh From The Oven
Dinner Rolls 12 FOR 1.29	Cinnamon Rolls 6 FOR 1.69	Pumpkin Pie 24 Ounce 2.29

PRODUCE

Product of Canada
Canada No. 1
Freestone Peaches
4 L
2.68

Product of Canada
Canada No. 1
Celery
Each **.58**

Product of Ontario
Canada No. 1
Green Peppers
1.72 kg / **.78** lb

Product of U.S.A.
Canada No. 1
Green Seedless
Grapes
2.16 kg / **.98**

Product of Ontario
Canada No. 1
Cooking Onions
2 for **.88**

Product of U.S.A.
Canada No. 1
Red or Golden Delicious
Apples
1.50 kg / **.68** lb

Product of Canada
Canada No. 1
Potatoes
50 lb bag
3.98
While they last

CLIP AND SAVE

Pay only .99 with this coupon on the purchase of one 16 fl. oz. btl., assorted varieties

Kraft BBQ Sauce
MR. GROCER

Coupon valid until Sat., August 24, 1985. Limit 1 coupon per family. Special retail price of 1.19 without coupon. 4474442-I

.99 WITH THIS COUPON

STORE HOURS

Monday 9-6
Tuesday 9-6
Wednesday 9-6
Thursday 9-9
Friday 9-9
Saturday 9-6

WE RESERVE THE RIGHT TO LIMIT QUANTITIES
Values effective until close of business Sat., August 21, 1985 at Morrisburg store only

KIWANIS INTERNATIONAL

SAVE ON FOOD COSTS BY REDEEMING RIDEAU KIWANIS CLUB COUPONS AND HELP SUPPORT THEIR WELFARE WORK

OUR PRICES BRING YOU IN, OUR PEOPLE BRING YOU BACK!

Wed., Aug. 21, 1985

WINCHESTER PRESS

BLUE RIBBON AWARD 1985

Editorial

The high cost of protection

When the Association of Municipalities of Ontario holds its annual meeting later this month, members will be considering a problem which has grown to crisis proportions in recent years — the spiralling cost of liability insurance for municipalities.

AMO will be asking the Attorney General, the Solicitor General and the Minister of Municipal Affairs and Housing to review the costs and future availability of liability insurance. They are concerned that insurance may soon be pushed beyond the reach of some municipalities if the trend toward higher and higher rates continues.

Insurance companies have jacked up their rates to a prohibitive level in response to a flood of law suits against local governments. Although going to court has not yet attained the status of a national past-time in Canada — as it has in the United States — people are quicker to sue than they used to be. Courts are becoming more sympathetic to claims for damages. In one recent case, a teenager who injured himself riding his motorcycle in a quarry owned by the City of Brampton was awarded a staggering $6.3 million.

Another alarming trend from the insurance companies' point of view is a series of changes in the law which allow the relatives of an injured party to join in the suit and claim damages as well.

Four member municipalities of Metro Toronto — East York, York, Toronto and Etobicoke — have taken out their liability insurance jointly, and are paying a premium of $760,000 for 1985. This amount is expected to increase substantially when they take out their insurance for 1986 this November. For many other municipalities, rates are expected to go up by 50 to 75 per cent this year.

The real irony of the situation is that, whatever solution the municipalities find, it is the taxpayer who will bear the cost. And it is taxpayers who created the need for this expensive form of protection in the first place.

—C.M.



60 years ago

Fred Weaver was a teacher whose name became synonomous with education in the Morewood area. He taught school over a period of 43 years and nine of those years were spent at S.S.7, Winchester (East of Morewood). The dedicated instructor now a resident of Dundas Manor, is shown here with his class of 1925. Back row, left to right: Marjorie MacGregor, Evelyn Thompson, Isabel Feeley, Hazel Empey, Jean Coulthart, Eva McConnell, E. Smirle, Doris Reveler, Florence Gordon. Third row: E. Murphit, H. Murphit, Hazel Gordon, Annabel Smirle, Patricia Bowles, Addie Swerdfeger, Lily Smirle, Hazel Rombough, Ruth Swerdfeger. Second row: Robert McConnel, Marold Hillis, Mac Gordon, George Gordon, Charlie Rombough, Carl Swerdfeger, Donald Coulthart, Gordon Rombough. Front row: Jimmie Reveler, James Smirle, Gordon Countryman, Harold Coulthart, Glen MacGregor, Stuart Carruthers, Earl Thompson, Harold Murphit.

Roughing it in the bush



by Bill Smiley

Little old Susannah Moodie, the gentlé, iron-hearted, misplaced English woman, whose diaries have become the touchstone of Canadian literature, the archtetype of survival in the Canadian wilderness. She wrote the title of this piece.

She was about as Canadian as my great-great-great-grandfather, who was digging peat and potatoes about the time she composed her literary masterpieces. And about as Canadian as Frederick Philip Grove, a Finn, Swede, German — take your pick — who wrote interminable stories about snow, after he moved — or escaped — to Canada.

Everyone, except me, begins his-her CanLit course with those two. They're dull.

But poor little old Susie's scenario would have crumpled into wept-over ashes if she'd gone along with me on a recent "roughing it" weekend.

True, there was bush. True, there were some weird characters about. True, the flies and skeeters were hostile. But roughing it? She'd have torn up her manuscripts and got on with making bread or maple syrup or digging a new backhouse, or whatever turned her crank.

The roughest part of the trip was sighting the holiday traffic. The second roughest part was listening to nonstop stories about deer that were shot at 600 yards, bears that were 12 feet tall and giant fish that required three men and a block and tackle to get them aboard.

Yes, I went on a fishing weekend, as I threatened in an earlier column. Boys, oh boys, it was rough.

Drove 60 miles. Flew 20 minutes. Camp had a fridge with ice cubes, hot and cold running water, a propane cook stove, and — you won't believe this — a carpet sweeper. The only concession to the primitive was an outdoors john, and even this had a touch of the exotic: a wild rose growing between the two seats.

Night before I left, one of "the boys" phoned and told me to bring some heavy line, because the muskies were moving in and gobbling up those five pound bass. I might as well have taken a piece of cotton thread from a sewing machine.

Now, I'm not knocking it. I had a fine weekend. But it's a bit much when you have to keep moving your feet because someone wants to clean the carpet under them. And it's entirely too much when you see guys washing their armpits at a hunting camp.

Last time I was at a hunt camp, the only thing we ever washed were our hands, and sometimes our feet, when we fell in the lake.

I was expecting to rough it, and contemplated that the food would be camp food, mostly canned stew and stuff. Expected to eat some fish.

Know what we had for dinner, first night? Young, tender leg of lamb, and not that frozen stuff. With mint sauce naturally. Fresh young carrots and potatoes. Dessert. Wine with dinner. Second night was pretty ordinary. Just two pork chops each, with apple sauce, and again, fresh vegetables. And wine.

And it wasn't just thrown on the table. The cooks served you at your place. All you had to do was push your wine glass or coffee cup past a big, hairy arm, and it was filled immediately. Roughing it!

Lunches were pretty rudimentary, though, and by the second day I was getting sore that I had to make my own. There was nothing but sardines, tuna, cold lamb, ham, and eight pounds of salad, plus Campbell's soup du jour and fruit salad, and a bit of old cheese to top off.

Breakfasts were sparse, however. A mere four cups of coffee, three eggs, half a pound of bacon and a big portion of fried spuds, plus toast and the best homemade marmalade in North America. Nobody was able to fish until mid-day, by which time the bass had also eaten and were sulking in the depths.

Certainly didn't get sick of eating fish. Seven of us caught two smallish bass, just before the plane arrived to fly us out.

I know it sounds like a weekend at a big, rich resort. But it wasn't. I began to feel uneasy. And my feeling grew. These other guys weren't there to fish. They were there to work getting the camp ready for the fall hunting season. To the great dismay of myself and another guest, the regulars pulled out paint brushes, lawn mowers and other such horrors of civilization, and went to work.

They painted and piled wood and slashed underbrush, and generally did so much manual labor they'd have all been on strike if asked to do so at home. The other old fighter pilot and I retreated into the kitchen and did the dishes. My hands are still all shrivelled up from doing dishes.

Aside from that, I came home in pretty good shape. I thought I'd gained at least eight pounds, but the deer flies and skeeters took care of that. I lost two. My arthritic foot is destroyed for the summer. I've lost the hearing in my right ear from trying to clout a mosquito with my left hand, while holding a five-gallon can of gas in it, and my fishing tackle in my right hand.

But that was nothing, compared to the evening poker games, in which everything is wild except the joker.

This week in . . .

1935

Final arrangements have been made with the St. Gerard's Athletic Club of Ottawa to bring the first wrestling and boxing night to Winchester. There will be two wrestling bouts and three boxing matches and fans who attend are guaranteed contests with closely matched athletes. Featured on the wrestling card is a fight between "Roughhouse" Chappy of Hull, Que., and Harry Petigorsky of Ottawa. Admission is 25 cents and ladies are quite welcome.

The 100 Club has been successful in securing poet and novelist Robert J.C. Stead as guest speaker for the Ladies' Night luncheon at the Hotel Winchester in September. Stead is a native of Lanark County and was elected president of the Canadian Authors' Association in 1923.

Residents of the area have endured one of the worst heat waves of the summer during the past week and no relief is in sight. On Sunday the mercury soared to 94 degrees making Ottawa district the hottest spot in Canada.

1945

Due to the heroic and quick action of Harry Keyes a drowning tragedy was averted at Iroquois last week. Playing with other children at the rear of the tennis court, east of the powerhouse, four-year-old Claire Brown fell into the swirling waters at the canal entrance. Harry Keyes, who had just completed a game of tennis, heard someone yell that a child was in the canal and immediately jumped in fully clothed and retrieved the youngster. The parents presented Harry with a beautiful pen and pencil set in appreciation.

As an expression of joy over Japan's surrender, which brings to a close the war in the Pacific, Winchester and district citizens went all-out in celebrating that event on V-J Day last Wednesday. When the news of Japan's surrender was flashed over the radio on Tuesday evening, a spontaneous celebration was held, with impromtu parades, a sing-song and a street dance.

1955

The Ontario Cheese Producers' new refrigeration storage plant located at the CPR station in Winchester will likely be ready for operation within a month. The new building directly across from the station cost an estimated $250,000 and will be capable of storing six-million pounds of cheese.

The Winchester Royals were eliminated from further play in the Dundas County Fastball League playoffs after dropping three straight games to Williamsburg. Williamsburg won the first two games 7-2 and 6-3 before the Royals scored three runs in the seventh inning to manage a tie in the third game. On Monday night the Williamsburg squad wrapped things up with a solid 10-0 drubbing of the local team. Williamsburg will go on to meet Inkerman in the final in the search for the George H. Challies Cup.

Harry Keyes and his Class "C" hydroplane "Bad News 2" are still burning up the race courses. On Sunday afternoon at Ste. Agathe north of Montreal, Harry thrilled the large crowd with a convincing victory over his opponents in the first heat. In the second heat he led by several lengths when his motor blew a piston.

1965

A teacher at the old Winchester High School, where he headed the physical education department and guided an award-winning cadet corps, E.E. Forgues will be the principal of a new secondary opening in Schreiber, Ont. He has headed the physical education department at North Dundas since it opened two years ago and has been a resident of Chesterville for the past nine years.

1975

Dundas County will have a new 60-bed nursing home by next summer, according to a release from Carleton-Grenville MPP Donald Irvine. Irvine said early this week that Health Minister Frank Miller had approved construction and that the project should be under way this fall.

Housing Minister Donald Irvine was acclaimed Progressive Conservative standard bearer in the new Carleton-Grenville riding at Monday's nomination meeting. The new riding takes in Grenville County and most of the Ottawa-Carleton townships of Goulbourn, Osgoode and Rideau. Irvine will be opposed in the election by NDP candidate Reg Willis and a Liberal candidate to be named in Kemptville tonight.



Press Photo—Van Bridger

Seventh Column



by Joe Rowan

Through the years we've often wondered what could possibly induce sane men (or women for that matter) to subject themselves to the continuing abuse heaped on the heads of our illustrious members of parliament. Thanks to Ottawa Citizen staff writer Stevie Cameron we now know. Darn it all, if only Cameron had taken the time to let us know sooner (say maybe 20 years ago) we might have gone after one of those dollar-upholstered seats ourselves. Man did we miss the boat! We'd even have been happy with the meagre pickings of an ordinary Member — if only we'd known! Heck, we could have struggled through without such "extras" as cabs, drivers, spacious offices with private washrooms, first-class travel and a mess of other luxuries claimed by Cabinet Ministers. And we wouldn't have even considered the top post (P.M.) with the plush homes, maids, butlers, babysitters, limousine and driver, lifetime first-class Air Canada and CP passes etc., etc., etc. An ordinary MP, you see, has to exist on a mere $72,800 annual salary, plus first-class air travel for himself (or herself) and family; subsidized food, VIA rail passes, free long distance phone service, indexed pensions and much, much, much more. Yep — we could have "existed" nicely on that. Alas — it's too late. There are too many out there who believe one loses all one's "marbles" when one reaches three-score-and-10.

And speaking of that mythical "end of the road" cliche, that's exactly what was written on the "milestone" we slipped quietly past on Monday — "three-score-and-ten". Reckon that means we'll have to give up thinking about jogging and all that other "Participaction" stuff. Too bad — "thinking" has always been so much fun — and healthy too.

Still on the subject of "Milestones" there is absolutely no way we can turn this week's effort over to Donna (that's the winsome lass who operates the Comp Set 500) without casually making mention of the anticipated, well-deserved, near-royal "surprise" accorded us both immediately before Aug. 19 and again on Aug. 19 itself. The reason Aug. 19 was such a significant date (in case you're confused) is because it marked the anniversary of such an all-important birth. They swarmed down Rowan Drive early Sunday evening. By "they" we mean sons, daughters, grandchildren, brothers, sister and in-laws by the ton, as well as Louise, Key, Gerry, Cy and others wishing they were more closely related to the clan. And they didn't come empty-handed either. No sir, they came literally loaded (no, not that kind of "loaded"). We mean loaded with good wishes, cards, kisses and, above all gifts. But, following the ancient tradition, we feined surprise, made sure all present noticed us brushing a tear away and then, appropriately proclaimed "Gee you shouldn't have done all this. We really don't deserve it," etc., etc., and all that blarney. Thanks gang! See you all again next year, same time, same place. Can hardly wait to see what they're planning to "surprise" us with on that occasion. But, believe it or not, we had another wonderful group of visitors on the birthday itself. This time the grandchildren with a cake, happy smiles and greeting cards of that delightful variety only the hands and minds of little ones can produce. Really makes growing old all worth while doesn't it?

Good to know that after winning a million dollars or so on any one of those lottery deals one can enjoy a few holidays with Unemployment Insurance cheques rolling in at regular intervals. Of course it's not an oversight or an error in judgement by thrifty mental giants who control the dispersal of our tax dollars! No doubt they checked carefully and returned to their plush offices convinced the lucky ticket holder had been "pounding the cement" daily in search of employment. Encouraging to know for sure the nation's financial engineering is in such capable hands.

Last week, in the middle of the night, we were startled from peaceful slumber by the blasted telephone. Someone, somewhere had dialed the wrong number. We look on the telephone as just another indication of our expertise in the field of progress. Come to think of it, however, we don't recall ever having read about an Indian getting up in the middle of the night to answer a wrong smoke signal.

A driving note: If you make a right turn from the left lane you're probably just careless — and not really what the driver behind called you.

WINCHESTER PRESS

Published by 2woMor Publications Inc.
545 St. Lawrence St., Box 399, Winchester, Ontario
Telephone 613-774-2524

John Morris, President/Managing Editor
Robin Morris, Vice-President
Chris Must, News Editor
Janet LaPierre, Production Manager
Karen Holmes, Advertising Manager
Allen Van Bridger, Sports Editor
Connie Hart, Office Manager

The Winchester Press was established in 1888 and is published Wednesdays at Winchester, Ontario.

Subscription Rates: $15 per year; Outside 40-mile radius, $17; Foreign, $30.

Member of Canadian Community Newspapers Association and Ontario Community Newspapers Association.

Farm update

Sunnylodge Holsteins take county banners

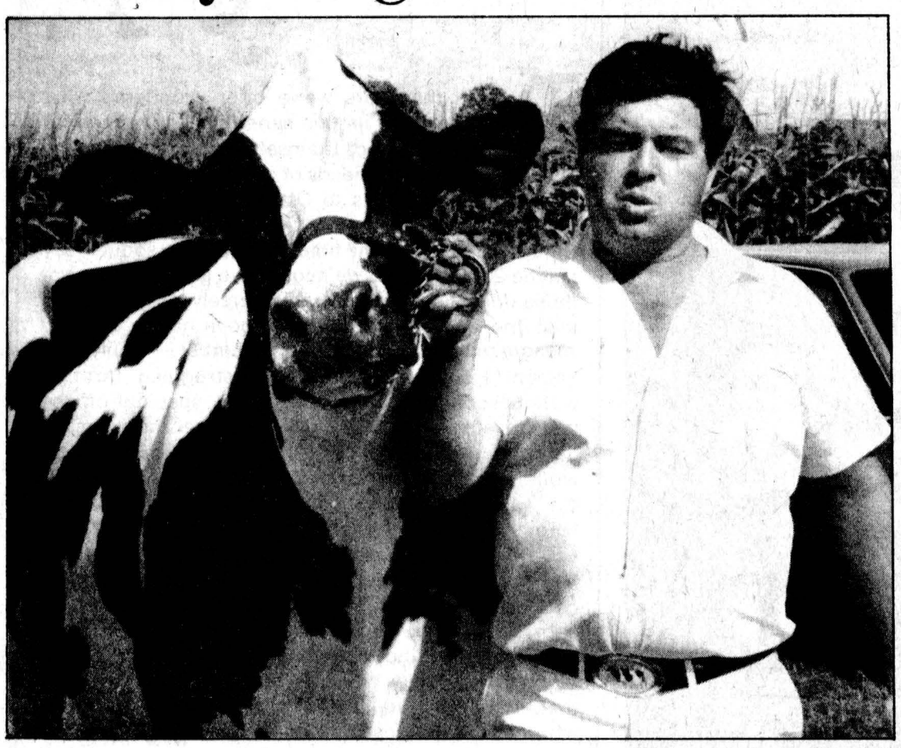

Chesterville's Carl Smith is having a fine season on the cattle show circuit and last weekend in South Mountain was no exception. Sunnylodge Magic Elevation won the Grand Champion title for Smith, who also was honored as premier breeder and exhibitor.

Press Photo—Mitchell

25 exhibitors compete at South Mountain

SOUTH MOUNTAIN — Sunnylodge Magic Elevation rose to the top and took all the major ribbons for Chesterville's Carl Smith last weekend at the annual Dundas County Holstein Show.

The four-year-old daughter of Round Oak R A Elevation was chosen Grand Champion from a field of 112 head at the show, judged by Jeffrey Nurse of Georgetown, Ont.

With 25 exhibitors on hand, Sunnylodge Farms Inc. stole the show, taking Grand Champion, Junior Champion, best udder, premier breeder, premier exhibitor and breeders' herd honors.

The show started with the novice class and it was won by Tammy Henderson. Robert Farlinger placed second and each of the 10 young exhibitors was awarded $5 from Adamdale Holsteins. Tammy took the champion rosette, donated by the Dundas Holstein Club.

Class 2 produced the Reserve Junior Champion in Willola Pee Cee Sweep, the entry of John, Abe and Rick Douma of Chestcreek Farms Inc. Morrisburg's Charles Farlinger placed second in Class 2 with Seawayvire Majesty Ebony.

The Class 3 junior yearling division was won by Ricrodreg Valais Penny from D. Gilmer & Sons Ltd. Sunnylodge Tempo Pet placed second.

Sunnylodge Nancy was the big winner in Class 4 and went on to become the Junior Champion. Carl Smith's entry took Class 4 ahead of Fawcettdale Mexicali Rose from Allison Fawcett.

Honorable mention in the junior division went to D. Gilmer & Sons with Ricrodreg Valais Penny.

Delmar and Jim Adams had their finest finish of the day in the first senior class with Adamdale Sheik Mae the winner in Class 5.

Sunnylodge Elevation Jan was runner-up in that class.

In the three-year-old class H.J. Boyd had the winner in Kesland Royal Penny, while Sunnylodge Farms again placed high with Sunnylodge Lynmack Dew in second.

The Grand Champion and Reserve Champion were both entered in Class 7. Sunnylodge Magic Elevation took the red ribbon along with the Wincrest Farm Award.

This year's Reserve Champion came from Allan F. Baker with four-year-old Montmaple Christina. Kevlyndale Farms donated the award for the blue-ribbon winner.

The junior class winners were given the Dr. K.B. Kennedy Award (Junior Champion) and the C&L Feeds Award (Reserve Junior Champion).

Lorne Henderson of Terrdale Holsteins had the top finisher in Class 8 with Terrdale Rockman Elegance, while Allison Fawcett had the second-place cow in Fawcettdale Johanna Daisy.

Chestcreek Unique Ursula was the top mature cow and Allan F. Baker had the number two entry with Maeford Admiral Trailia.

Carl Smith picked up numerous awards as the show's top exhibitor and breeder. The MacDonald Feed Mill Limited Award was presented to Smith for breeders' herd and the Royal Bank in Winchester donated the Best Udder Award for Sunnylodge Magic Elevation.

Chestcreek Unique Ursula placed second in best udder and Terrdale Holsteins picked up the Grenville-Dundas Vet Clinic Award for placing second in breeders' herd.

The Dundas Holstein Club donated $10 to Keith and Peter Guy as new exhibitors.

Smith was presented the Premier Exhibitor Award from the Bank of Montreal and the Premier Breeder Award from Biccum and McIntosh.

WE ARE OVERSTOCKED

Purebred Holstein Cows

including a 3-year-old GP "Sheik" BCA 130-181, 5.13%, Dam BCA 217-285, $1,300 and a 3-year-old Senator projected to 161-219 BCA, $1,200.

FRANK CASSELMAN 448-2476

Who has the best selection of

Trucks & Vans?

PETRIC'S

That's who!

We're the **only** local dealer who has in stock for IMMEDIATE delivery

*1 van *1 customized Triple E (loaded)
*1 diesel pickup *4 cab and chassis
*1 full size Bronco *over 15 F150 pickups
*1 '86 4x4 diesel pickup * 1 Aerostar XLT
Lots of Bronco II's and Rangers available at

9.9% financing until Aug. 31, 1985

YOU WANT SELECTION — WE'VE GOT IT IN STOCK.



"We'll give you the shirt off our back."

Petric Ford

Hwy. 31 Vernon 821-1252

Open daily until 9pm, Sat. until 5pm.

Sheep show attracts 66 entries

SOUTH MOUNTAIN — Louis Patenaude of Embrun had the Supreme Champion Ewe at the Mountain Township Agricultural Society Sheep Show last weekend.

The show attracted nine exhibitors and a total of 66 animals.

Jack and Lois James of Russell also fared well at the show with several breed champions and the Reserve Supreme Champion.

The Supreme Champion Ram was shown by Tony Locke of Athens and Osgoode's Dwayne Acres had the reserve ram.

In the Hampshire class, Jack and Lois James had the champion ewe and won get-of-sire as well as breeders' herd. Dwayne Acres had the champion ram.

Ken Bogden had reserve ewe, Jack and Lois James had reserve ram and Dwayne Acres was runner-up for get-of-sire and breeders' herd.

Louis Patenaude's Suffolk ewe won its class and went on to claim the overall title, while Gerald and Joanne Hunter had the reserve Suffolk ewe.

Tony Locke had the top ram followed by Jack and Lois James. The Hunters won get-of-sire and breeders' herd while the James placed second.

The Dorset class was swept by the Jameses, with Robert and Shirley Graves taking reserve in each division.

Poultry results

SOUTH MOUNTAIN — The poultry show at the Mountain Township fair attracted 331 entries this year and Steven Coughler of Inkerman was the big winner.

The Grand Champion of the show was Coughler's Light Brahma Rooster while Graham McPherson of RR3 Prescott had the reserve with is Cochin hen.

Best Game Bantam was a Black Breasted Red hen owned by Coughler.

Best Duck was an Indian Runner duck owned by McPherson and Coughler won the pigeon category with a Tumbler.

The reserve pigeon title went to Brian Vandenheen with a White Fantail.

Let the experts help you!

Cedar and Pressure-Treated

DECKING

Design, Materials, Installation

All wood materials available prestained.

Free Estimates — We Deliver

IMPROVE YOUR HOME

PROST

CEDAR PRODUCTS LTD.

County Rd. 18 - Williamsburg

Tel. Morrisburg 543-2666 Metcalfe 821-1341

Located on County Rd. 18, 1 mile east off Church Rd.

North of Riverside Heights

the co-operators

Insurance Services

Lyle & Sandi Smith

Sales Representatives

Life, Auto, Home, Commercial, Farm

29 King St., P.O. Box 537

Chesterville, Ont., K0C 1H0

Bus.: 448-3300

WONDERING WHERE TO STORE YOUR CROP?

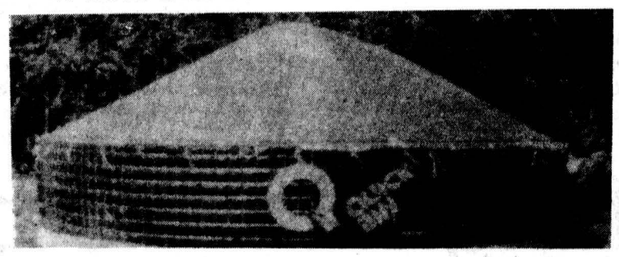

2500 BUSHEL CAPACITY

Just **$795.**

Two men can easily build a Quick Bin anywhere in less than one hour. Thousands now installed - protecting crops, year after year. Quick Bin combines the structural strength of a circle of steel fence with the rugged impermeability of new tough, long lasting fabric. You can conveniently load or unload any portion of the bin and several types of aeration can be easily adapted if required

HARVEX ELEVATORS INC.

Oxford Station, Ontario, 613-258-4214

The Badger Northland Pow-R-Trac Silo Unloader. It's 22 tons* better.

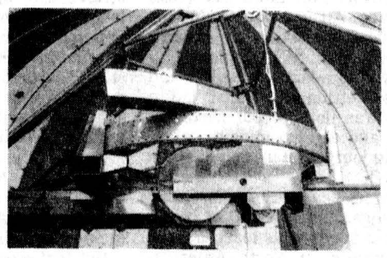

High storage position means you can fill your silo full! *and the Pow-R-Trac 2 makes use of every foot of the silo you paid for.*

If you are building a new silo, make sure you get a Badger Pow-R-Trac with it. Or trade in your old unloader and add capacity to your existing silo.

*Based on a 20'-24' diameter, 70' silo filled with 70% moisture corn silage, comparing multiple suspension ring drive units.

GARRY MURPHY SALES AND SERVICE LTD.

Brinston 652-4802

Badger



OPEN SEASON ON SAVINGS



BIG FACTORY DISCOUNTS

9.9% APR MF FINANCING

Set your sights on real tractor value with an economical MF 200 Series tractor. Choose from eight models and get in on our big factory allowances, plus special low-rate MF financing. The time is right, and the deals are even better.

Offers end November 2, 1985.

*EXAMPLE ONLY (Sale on Aug. 15, 1985)

Selling Price	$20,000.00
Down Payment	− 6,000.00
Balance to finance on Aug. 15, 1985	$14,000.00
The arranged terms at 9.9% APR for four years — four annual payments of	$ 4,407.03
to begin Aug. 15, 1986, with equal payments on Aug. 15, 1987, Aug. 15, 1988, and Aug. 15, 1989	
Total finance charges at 9.9% APR to Aug. 15, 1989	$ 3,628.12
Total All Payments	$17,628.12

MEMBER ORFEDA ONTARIO RETAIL FARM EQUIPMENT DEALERS ASSOCIATION

MF MASTER CS CERTIFIED SERVICE

MF Massey Ferguson

TIBBEN EQUIPMENT LIMITED

Brinston 652-4881

Announcing two new additions to the Deutz-Allis line.

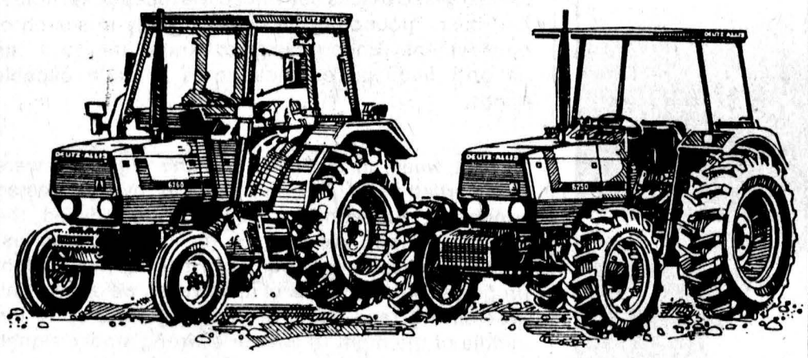

New 6250 and 6260 tractors.

We're widening our line with two new additions. The 51 pto hp 6250 and 57 pto hp 6260 are powered by 3-cylinder direct air-cooled diesel engines. These skillfully engineered power plants have a world wide reputation for fuel economy and efficiency, low maintenance, and dependable long-life performance.

Choose from two-wheel drive or traction-grabbing all-wheel drive for added efficiency. A 12-speed transmission is standard with 8 forward speeds and 4 reverse. Plus high-performance hydraulics, 3-point hitch and 540-rpm pto. A front hitch and pto are also available for greater efficiency and versatility with front mounted implements.

DEUTZ ALLIS

Cameron Equipment

Vernon 821-2176

HALLMAN SILOS (1981) LTD.

Corrugated Concrete Stave Silos

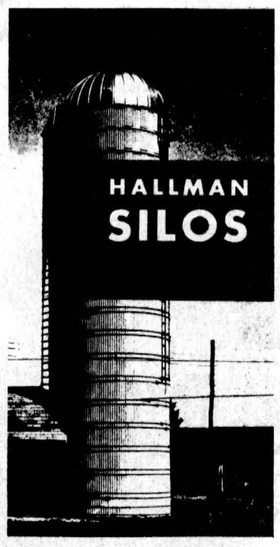

Advantages of the Hallman corrugated stave

The Hallman corrugated-convex stave allows for uniform hoop bearing; hoops bear on each corrugated beam. This is twice the number of contacts obtained by using the standard flat stave.

Wet-cast vibrated concrete stave — a rich cement, sand and gravel mixture — is cast in heavy precision built steel molds; vibrated in these molds to give a stronger, denser stave — maximum strength with a minimum of moisture absorption, thus reducing the effects of thawing and freezing.

Silos are double hooped in accordance to height — as specified by expert engineers.

All staves are interlocked with overlapping tongue and groove design.

GARRY MURPHY SALES AND SERVICE LTD.

Brinston 652-4802

Rose dominates Ayrshire classes

SOUTH MOUNTAIN — The Ayrshire herd of Don and Ken Rose continues to be the one to beat.

The Mountain breeders' herd claimed all the top prizes last weekend at the Grenville-Dundas Red and White Show held during the Mountain Township Agricultural Society Fair.

The show was to include 42 head, but some exhibitors ran into transportation problems and the final judging was done with 27 Ayrshires. Robert Tolhurst of Vankleek Hill was the judge of three full herds and a total of seven exhibitors.

The big winner was the Rose's Rosayre Lenora, a four-year-old who claimed the Grand Champion and best udder titles.

The junior titles also went to the Rose farm with Rosayre Desdemona and Rosayre Falanna leading the pack.

Rosayre Desdemona was the winner in Class 1 beating out entries from Joanne Garlough of Williamsburg and Michelle Siegenthaler of Chesterville.

In Class 2 Reserve Junior Champion Rosayre Falanna placed ahead of two entries from Winchester's Bruce Porteous. The Porteous Ayrporte Farm placed Brilea Patricia's Image second and Darymor Janice third in Class 2.

Rounding out the junior classes, Rosayre Belladonna 1 was first in Class 3, while Osgoode's Herman Jansen had a second-place finisher in DeKoppel B. Emerald.

In Class 4, two-year-olds, the Roses were again on top with Rosayre Freda.

Elm Brae Jade's Lizzie 14P from the Rose farm was the top three-year-old in Class 5, with Bruce Porteous placing the second and third cows in the class. Phoenix Nick Valere was second.

The Grand Champion emerged from Class 6 and the Rose farm had the second best result in the four-year-old division as well. Rosayre Greta's Patty 56N placed second behind the champion Rosayre Lenora.

In Class 7 Rosayre Joy E.T. was chosen tops and she went on to claim the Reserve Grand Champion title. Herman Jansen's Marbrae Royal Blue was second in the class and finished the day as runner-up for best udder.

In the final class of mature cows Rosayre Jessamine G edged out Jansen's DeKoppel Flaky for top honors.

Grand Champion Rosayre Lenora also won best udder and helped the Roses win the breeders' herd title.



Floyd Dingwall had the breeder's herd at the Jersey show in South Mountain and that included the Grand Champion Spruce Vine Jester's Kay (middle with Harold Dingwall). Ron Sharp from Russell's Marvelside Farms had the Reserve Champion with Hird's JFD B May 1R (left). The judge for the 40-head show was Diane Jarrell-Ray (right) of Corbyville.

Press Photo—Mitchell

Dingwall Jerseys win

SOUTH MOUNTAIN — Floyd Dingwall of Berwick repeated his successful showing at Russell Fair earlier this month as he walked away with top honors at the South Mountain Fair Jersey Show Saturday.

Dingwall's Spruce Vine Jester's Kay, the first-place mature cow in the show, was selected Grand Champion, and his Spruce Vine Star's Corrine was Junior Champion. Dingwall also showed the Reserve Junior Champion, Cookstown Silver Jay Kelly.

Four exhibitors showed 40 animals in the annual show, which was judged by Diane Jarrell-Ray.

In the senior classes, Marvelside Farm took first place in the two-year-old class with Hird's JFD B May, the Reserve Grand Champion of the show. Spruce Vine Attack Sunrae, owned by Floyd Dingwall, was second in the two-year-old class.

Top three-year-old was North River Merit Janet, shown by North River Farms, with Dingwall's Spruce Vine BDM Pam in second.

Marvelside Mater's Queen, shown by Marvelside Farm, took first in the five-year-old class, while Noral Acres Golden Lady, North River Farms, was second.

First-place mature cow was Dingwall's Spruce Vine Jester's Kay. North River Orion's Jax, shown by North River Farms, was second.

Spruce Vine Jester's Kay topped the best udder class. Floyd Dingwall took first in the Breeder's Herd class, with Marvelside Farm second, North River Farm third and J.J. MacKenzie and Son fourth.

Heat units and rainfall report

For the week of Aug. 12-18

	Chesterville	S. Mountain	Morrisburg
Rainfall	9.6 mm	7.6 mm	10.6 mm
Accumulation	305.6 mm	232.9 mm	298.1 mm
Heat units	157	160	159
Accumulation	2021	2124	2093

Dingwall consigns top Jersey

CHESTERVILLE — A four-year-old cow consigned by Floyd R. Dingwall of Berwick fetched the top price at the Second Opportunity Jersey Sale held at Chesterville Fairgrounds Aug. 12.

Spruce Vine Supreme Linda sold for $2,050 to George and Ray MacLean of Finch. The average selling price was $1,080.

Dingwall also consigned the second-highest priced animal, three-year-old Spruce Vine Surville Dreamer, which sold for $1,775 to Mr. and Mrs. Howard McGinness and family of Napanee.

The third-highest priced cow also went to the McGinness family. Kilsythe Legacy's Cheryl sold for $1,675.

Agri-business directory

James Purcell Funeral Home
Spencerville
658-3123

Water Softeners
- Free Water Analysis
- Trade-ins Accepted
- Salt Delivery

REPAIRS TO ALL MAKES.
Guy Bourdeau
774-6110

SULLIVAN BROS. CONST.
CLASS "A" WEEPING BED INSTALLATION
- Building Movers
- Houses - Cottages
- Basement Construction
- Hy-hoe Excavator for ditches/basements
- Fill, Top Soil, Muck
- Fence Lines, Dozers, Trucking Loaders, Air Compressor
- Crushed Quarry Rock loaded on your trucks or delivered
- All sizes of crushed stone
- Best Prices!

IN BUSINESS SINCE 1950
Chesterville 448-2332

Garry Murphy
Sales & Service Ltd.
-Alfa-Laval Milking, Feeding and Cooling Equipment
-Badger Manure and Feeding Equipment (also rentals)
-Hallman Silos
-Myers Water Systems and Conditioners
-Ideal Stable Cleaners and Hay Fans
-Proulx Feed Carts and Bedding Choppers
AgriVent inc. Ventilation
BRINSTON, ONT. TEL. 613-652-4802

Shell B.M. Graham Fuels Ltd.
DISTRIBUTOR FOR SHELL OIL PRODUCTS
• Gasoline • Oils • Diesel Fuels • Motor Oils
• Furnace Fuel • Stove Oil
• Government Inspected Meters
• Furnace Repairs and Cleaning
527 Fred St., Winchester 774-2109

Plante Farm Eqpt. Ltd.
- UNIVERSAL DAIRY EQUIPMENT
- HOULE BARN EQUIPMENT
- SILOS AND SILO UNLOADERS
- MUELLER BULK COOLERS
- WIC FARM EQUIPMENT
- VAL METAL FEEDING EQUIPMENT
Brinston 652-2009

Dale Stewart & Sons
-Truck Rental -Backhoe Service
Sand, Gravel and Topsoil
SOUTH MOUNTAIN
TEL. 989-5232
After 6:00pm

FARM EQUIPMENT Byers
Ribstone Silo
FARMATIC
WESTEEL-ROSCO
Complete line of materials handling equipment
BUTLER Livestock Systems
CHESTERVILLE
448-2185

Metcalfe Fair Notes

Something new!
FARMERS' OLYMPICS

The Metcalfe Agricultural Society, in co-operation with the East Carleton Junior Farmers, are sponsoring a **Farmers' Olympics** in conjunction with the fair on **Thursday, October 2, 1985** at **7:30pm** in the **Community Centre Arena.**

Listed below are some of the events to be held:
1. Obstacle Race
2. Bale Throw
3. Egg Toss
4. Pie Eating
5. Out-House Race

Open to organized groups and organizations.

ENTRIES CLOSE SATURDAY, SEPT. 21, 1985.

Mail to: Mrs. Ida Craig, Box 29, Metcalfe, Ont. For further information call Keith Jeacle, 523-7771; or Dwayne Acres, 826-2581.

ADMISSION — $2.50 ADULTS
$1 CHILDREN

Because you asked for it -
Another Amateur Talent Contest
Sponsored by the Metcalfe Agricultural Society
Friday, October 4, 7:30pm
to be held in the
METCALFE COMMUNITY CENTRE

3 Sections
1. Vocal 2. Instrumental 3. Other

2 Divisions
1. Junior (12 years and under)
2. Intermediate (13 years to 17 years inclusive)
Prize Money: $40, $30, $20, $10

Special Section
Any age, any category: Male, Female, Mixed
Prize Money: $75, $60, $35, $20, $10

ENTRIES CLOSE SEPTEMBER 23, 1985
Phone for entries to:
Mrs. Erma Morris, 821-2452; Mr. Garry Cooper, 821-2732
ADMISSION — ADULTS $2.50
CHILDREN $1

Allan Ferguson
Custom Combining
grain or corn
826-2585

D & S TILE DRAINAGE LTD.
RR 1, Winchester, Ontario K0C 2K0
LASER PLANE EQUIPPED
Bert Doornwaard, Proprietor, (613) 774-2974
Stewart James, Sales Representative, (613) 821-2784

LORNE E. ACRES EQUIPMENT INC.
448-2319
Highway 43, Chesterville, Ont. Res.: 774-3129
BOX 482, WINCHESTER, ONT., K0C 2K0 Office: 774-2834
Patz MATERIAL HANDLING & FEEDING SYSTEMS
KUBOTA® TRACTORS & EQUIPMENT

543-2265
ROD'S SMALL ENGINES
- HOMELITE
- TANAKA
- ARIENS
- CANADIANA
Lawn and garden equipment, chainsaws.
Sales and service.
HWY. 31 BETWEEN WILLIAMSBURG AND MORRISBURG

Seaway Valley Tile Drainage Ltd.
BRINSTON, ONTARIO
K0E 1C0
H. ZANDBERGEN, Prop. 613-652-2331

WILLIS KERR CONTRACTING LTD.
Construction • Excavating
Land Clearing • Drainage
Equipment Rentals • Root Rake
RR2 MOUNTAIN, ONT. 989-5509

Ralph's Welding
RR3 Metcalfe 821-3717
General welding and fabricating
Portable and shop welding.
Specializing in heavy equipment and farm machinery.
24-HOUR 7-DAY emergency repair service.
We custom make ornamental railings.

For complete farm drainage systems
Russtaal Drainage
HAROLD STAAL
613-445-2097 or 445-3019
P.O. Box 654, Russell, Ont., K0A 3B0
FREE ESTIMATES
Serving Eastern Ontario

RALPH BUTER
CONSTRUCTION SERVICES
Williamsburg 535-2820, 535-2823
Res.: 535-2399
Sales Manager: Don Sager, Res.: 543-3871
BUTLER
Our 1985 Product Lines Are:
- Brock Valley Grain Storage Bins, 14' to 60' dia.
- Brock Valley Hopper Tanks, 6' to 24' dia.
- Brock Valley Steel Aeration Floors and Supports
- Sweet Galvanized Elevator Legs
- Modern Mill Feed Processing Systems
- Perth Farm Systems Ltd. Aeration Fans and Bin Unloading Systems
- Farm Fan Automatic Grain Dryers
- Gilmore Tatge Portable Grain Dryers
- Farmatic Feed Processing Systems
- Butler Grain Storage Bins 14' to 27' dia.
- Weight-Tronix's Ration Master Stationary Feed Mixers
- WALINGA AGR-VAC
- Pricing On Commercial and Farm Buildings On Request

RON JOHNSTONE EQUIPMENT
MOREWOOD ROAD
448-3562
- High Moisture Grain Bins
- High Moisture Liners
- Mixmatic Roller Mills
- Hallman Silos
- Corn Drying Systems
- Vertec Dryers
- Cattle Feeders and Conveyors
- Barn Cleaners & Chain
- Air Manure Tanks
- Steel Buildings
- Silo Unloaders
- Grain Bins

Service Rentals Sales Parts Installation
and a smile
24 hours, 7 days a week!

R. ZERSCH RENTALS
VERNON
821-1298
- Custom Manure Spreading
- Silo Unloader Repairs
- Barn Cleaner Repairs
- Rock Rake & Pickers
- Equipment Rentals
- Bin Erection
- Hay Baling
- Discing

L&A DIETRICH ENTERPRISES LIMITED
BULLDOZING
- Land clearing
- Manure pits
- Fence rows
- General bulldozing
Call Larry Dietrich anytime
774-2164

H.D. Tile Drainage Ltd.
A sure way to more profitable farming
CALL NOW SO WE CAN HELP YOU PLAN FOR YOUR DRAINAGE SYSTEM
Henry Doornwaard
RR1 Winchester
774-3751

Handicraft entries up

SOUTH MOUNTAIN — Evelyn Francis was the big winner this year at the handicrafts show in South Mountain.

Director Joyce Francis said the craft displays were up in numbers this year, although the number of quilting entries was down.

Evelyn Francis won the section with the highest number of points overall and she received a gift certificate from Julia's Ladies Wear in Winchester.

Carrying the torch for Winchester was Olive Hill, who won the crocheting section with the most overall points and she received a certificate for fabric from Berkers' General Store in South Mountain.

In the knitting category Dolly Beach of Kemptville was the top point-getter and she won a gift certificate from Berkers.

The hometown favorite from South Mountain, Evelyn Francis, got plenty of her points in the embroidery class and won a gift certificate for Denault paint from Berkers.

Japke Tibben of Brinston was top sewer at the fair and she collected a certificate from Fabrics Unlimited in Winchester.

Adding to her prizes Evelyn Francis was also the overall winner for hobbies and crafts and she got a certificate from Lisa's Hair Loft in Williamsburg.

Mountain's Pamela Giles was the overall winner in the junior section, scoring ahead of Kelly Smail and Heather Adams of Brinston.

Joyce Francis said the committee was thankful to all who entered the contests and looks forward to seeing everyone again next year.

Horse club heads to Super Ex

RICHMOND — Richmond Fairgrounds was the scene of the Metcalfe 4-H club's annual county baseball and demonstration competition Aug. 11.

Carleton County 4-H members arrived at 9am to register for the ball tournament. There were eight teams mixed with members from 12 clubs. A barbecue was prepared for lunch with games following in the afternoon. Games included sack races, egg toss and frisbee throw.

The Metcalfe Club's demonstration was entitled Name That Disease. Participants were David Stachon, Heather Campbell, Linda Campbell, Karen Mills, Lee-Anne Minnie, Steven Hill and Sandra Jackson.

The East Carleton Horse Club placed first in the competition with the Metcalfe 4-H Calf Club second, West Carleton third and the Carleton Sheep Club in fourth. The first-place team will represent Carleton County at the Central Canada Exhibition next week.

Judges for the competition were former Carleton 4-H coordinator Terry Stewart, OMAF staff member Karen Rodman and Kemptville College instructor Terry Meagher.

The club's next event is a showmanship clinic to be held at Metcalfe Fairgrounds at 9am Sun., Aug. 25. Parents will be invited to attend the day's activities. A barbecue and swimming will follow at the home of Craig McCooeye.

Dairy club practises showmanship

by Julie vanWylick

The east Dundas Dairy Calf Club held its last regular meeting Aug. 8 at the home of Raymond Porteous. The meeting was opened at 8pm by our president, Patricia van Wylick, who then led in the recital of the 4-H pledge.

Dale Enright and Paul Porteous took a calf from the barn and everyone had to walk it around as they would in showmanship. Points such as holding the halter, placement of feet, eye contact, placing and changing the calf once it is in line were demonstrated as well as discussed.

Paul continued by reading some of the more important aspects of preparing our animal from the Fitting and Showing pamphlet. Ian Porteous, our secretary, then took roll call and read the minutes of the last meeting.

All the members received a feeding management booklet which Alvin Runnalls read and asked questions about. Paul reminded all members of the Junior Fair, Achievement Day, the ball game and raffle. Patricia adjourned the meeting. The members, as well as the leaders, were served a barbecued lunch.



Organizers reported a record number of entries in this year's heavy horse show at South Mountain Fair.

Heavy horses out in record numbers

SOUTH MOUNTAIN — With a record 79 horses on display, Sunday's heavy horse show at Mountain Township Agricultural Society Fair was the biggest ever.

Organizers report $5,430 was awarded in the halter and hitch classes.

Seventeen Belgians, 23 Clydesdales, 33 Percherons, four commercial horses and one Shire were shown.

Wayne Ovens of North Gower showed the Grand Champion Belgian mare and Paul MacMillan of Cumberland showed the Reserve. Ovens also had the Grand Champion Belgian stallion. Reserve went to Carlin Kelly of Brockville.

In the Clydesdale class, Stan and Gord Carruthers of Carp showed the Grand and Reserve Champion mares and the Grand Champion stallion. Doug and Paul Bradley of Kars had the Reserve Grand Champion stallion.

Grand Champion Percheron mare was shown by Gary McQuitt of Kanata and John Kirby of Chute-a-Blondeau showed the Reserve. Keith Crawford of Richmond had the Grand Champion stallion and Trevor Wilson of Merrickville took Reserve.

The only Shire in the show was owned by Laurence Hendrick of North Augusta. According to show organizer Pam Sherrer of South Mountain, there are only about 70 Shires in Canada.

In the hitch classes the Moriarty family of Chesterville won the six horse, four horse, four horse ladies, spike hitch and heavy draught classes.

The lady driver, light, heavy or commercial team class went to Sundance Smith of Metcalfe.

Kelly Casselman, driving for the Moriarty family, won the Youth Driver class for those under 16.

Best farm team on a farm implement went to Gerry Morrow of South Mountain. Ron and Glen Hayes of Carp won the commercial team hitched to a show wagon class.

The judge for Sunday's competition was Murray Spence of Cobden.



COMING TO YOUR AREA
Monday, August 26
FLYER COURIER SERVICE
For more information phone
Winchester 774-2401 or Ingleside 537-2364

DANCE
Sponsored by
Prescott Minor Hockey Club
Sat. August 24
Prescott Community Centre
Music by "New Westburg Union"
Dancing 9 to 1
Buffet Included
$12.00 Per Couple
cs-33,34



DUNCAN HINES COOKIES
"NOW" 11 FLAVOURS
350 g BOX
1.49
"YOU'LL LOVE THEM"

MIKE DEAN BUTCHER LIMITED
SUPER FOOD STORE
19 KING ST., CHESTERVILLE
OPEN DAILY
MONDAY THRU SATURDAY 8 AM - 9 PM
PRICES IN EFFECT UNTIL CLOSING TUES. AUG. 27
WE BUTCHER PRICES

LESTER'S WIENERS
450 g PKG.
.99

Committed to saving you money

SQUIRE - 2 L
ICE CREAM
ASSORTED FLAVOURS
1.69

DUNCAN HINES DELUXE - 21 Flavours
CAKE MIXES 1.19

AYLMER - 19 oz. TIN
ASSORTED VEGETABLES .69

CANADIAN - 1 lb. PKG.
Hard Margarine .59
25 lb. CASE - $14.00

KRAFT - 500 g PKG. 16 SLICES
CHEESE SLICES 2.99

HUNTS - 28 oz. Tin
TOMATO SAUCE .99

HUNTS 5½ oz. Tin
TOMATO PASTE 2/.99

1.5 LITRE BOTTLE
PEPSI-COLA .88

184 g TIN
PAMPERS or MISS MEW
CAT FOOD 3/$1

SUNLIGHT - 500 ml
LIQUID DETERGENT 1.19

TIDE Detergent
3.99 6 Litre

CAPRI - 4 Roll Pkg.
BATHROOM TISSUE .99

THE BUTCHER'S DELI

BURNS SLICED
Cooked Ham
1.99 lb. 4.39 kg

MAPLE LEAF
Sliced Salami
2.19 lb. 4.83 kg

MAPLE LEAF
Eye of Round Pastrami
3.99 lb. 8.80 kg

MAPLE LEAF
MOCK CHICKEN LOAF
MAC & CHEESE LOAF
BOLOGNA - Regular/Wax
1.89 lb. 4.17 kg

EVERDAY LOW PRICES

BEATRICE 2% PARTLY SKIMMED 4 LITRE BAG
FRESH MILK 2.49

BLOSSOM GRADE "A"
LARGE EGGS
.99 DOZEN

GRANULATED WHITE
SUGAR
4 kg BAG
1.78

GERBER or HEINZ
BABY FOOD
STRAINED 3/.99
JUNIOR 2/.99

LIBBY'S - 48 oz.
TOMATO JUICE .89

ALLEN'S 48 oz.
APPLE JUICE 1.49

RED LABEL
Garbage Bags
PKG. OF 10 .99

DANDEE BREAD "THE FRESH ONE"

675 g SLICED WHITE
JUMBO LOAF .69

100% WHOLE WHEAT
SLICED LOAF
.69 570 g

SALAD ROLLS
PKG. OF 12
.99

PKG. OF 12
HOTDOG or HAMBURGER BUNS .99

DANDEE 450 g LOAF SLICED
WHITE BREAD
.49

Garden Fresh Fruits & Vegetables

LOCAL ICEBERG
Lettuce .39

CELLO
CARROTS
5 lb. BAG
.99

LARGE
Green Peppers
.69 lb. 1.52 kg

ONTARIO
POTATOES
50 lb. BAG
3.99

SEEDLESS
Green Grapes
.99 lb. 2.18 kg

This week's extra special specials!

BEATRICE - 1 Litre CONT.
Supergood Ice Cream
MAPLE WALNUT
CHOCOLATE BUTTER PECAN
VANILLA
HEAVENLY HASH
TIN ROOF
BORDEAUX CHERRY
1.99

175 g PKG.
ASSORTED FLAVOURS
BEATRICE YOGURT 2/.99

24x280 ml TINS
QUENCH FRUIT PUNCH 5.99

675 g BOX
SHREDDIES CEREAL 1.99

NABISCO - 600 g BOX
SHREDDED WHEAT 2.19

PKG. OF 60
RED ROSE
TEA BAGS 1.99

GREAT MEAT

SIRLOIN - T-BONE or WING
B.B.Q. Loin Steaks
3.89 lb. 8.58 kg

BONELESS FULL CUT
Round Steak
2.89 lb. 6.37 kg

Minute Steaks
3.89 lb. 8.58 kg

Chuck Blade Steak
1.49 lb. 3.29 kg

BONELESS RUMP ROAST
2.89 lb. 6.37 kg

BONELESS Sirloin Tip Roast
3.39 lb. 7.47 kg

BONELESS
Short Rib Roast
1.89 lb. 4.17 kg

FRESH GRADE "A"
ROASTING CHICKENS
1.19 lb. 2.62 kg

FRESH NO BACK CHICKEN LEGS
1.19 lb. 2.62 kg

FRESH NO BACK CHICKEN BREASTS
1.99 lb. 4.39 kg

Quarter Loin Pork Chops
1.89 lb. 4.17 kg

MEATY PORK RIBLETS
.69 lb. 1.52 kg

Sausage Patties
1.49 lb. 3.29 kg

MAPLE LEAF
Boneless Picnic Shoulders
1.99 lb. 4.39 kg

Budget BACON
SLICED
500 g PKG.
1.99

BURNS WEINERS
450 g PKG.
1.49

CUT & WRAPPED FREEZER SPECIALS

SIDE OF BEEF A-1 1.49 lb.
HIND OF BEEF A-1 1.99 lb.
CHUCK OF BEEF A-1 or 2 1.19 lb.

The Instant Kitchen
SENSATIONAL KITCHEN IDEA!
Don't replace your old, dull kitchen cabinets, REFACE THEM!
We change the doors and drawer fronts and cover the exposed woodwork with Formica.
SAVE AN INCREDIBLE 40% to 60% over conventional kitchen remodelling
CANADIAN CABINET FRONTS
RR1 Inkerman Don Barkley 989-5460

Church Directory



TRINITY BIBLE CHURCH
A.G.C.
Rev. J. Fast, 826-2635
Church, 826-2444
11am - Morning Worship.
7pm - Evening Worship.
Thursday Prayer and Bible Study
7:30pm
Located just off road 114 and 25.
14tfc

BAPTIST CHURCH SERVICES
B.C.O.Q.
Pastor: Ernest Cox, B.A., M.Div.
Ormond
9:45am - Worship Service.
Winchester
11am - Worship Service and Nursery.
South Gower
7:30pm - Worship Service.
37tfc

CHRISTIAN REFORMED CHURCH
Williamsburg, Ontario
Minister: Rev. Wieger DeJong
9:30am - Morning Service.
7:30pm - Evening Service.
Nursery provided during both services. You are invited to worship with us. Faith 20 can be viewed every morning at 5am on Channel 6.
19tfc

ST. MARY'S CATHOLIC CHURCH
Chesterville
7:30pm - Saturday.
9am and 11am - Sunday.
9am - Weekdays.
Rev. J. Appelman, Pastor
5tfc

ST. DANIEL'S CATHOLIC CHURCH
South Mountain
9am - Sunday Mass.
Rev. W.J. Lynett
5tfc

ANGLICAN CHURCH SERVICES
The Rev. J.D.A. Dobson
774-2236
HOLIDAY SCHEDULE
Holy Trinity, Chesterville
11am - Holy Communion.
Metcalfe Parish
Metcalfe
9am - Holy Communion.
19c

WESLEYAN CHURCH
Winchester
9:45 - Sunday School
11am - Worship Service
7:30pm - Eve Service
Pastor: Ray E. Wahl
B.A.Sc., M.Div.
774-3137
19tfc

ST. PAUL'S PRESBYTERIAN CHURCH
Winchester
Minister:
Rev. Leslie G. Smith, C.D.
1-741-7071
Clerk: 774-3275
Joint services in United Church Aug. 18 to Sept. 15
Knox Presbyterian Church
Mountain
No services Aug. 18 and Aug. 25. Sept. 1, 8, 15 public worship at 9:30am with Rev. P. Schisler.
18-22c

HARMONY COMMUNITY CHURCH
8 km north of Winchester
Highway 31 and Ormond Road
Nursery facilities available at all services.
9:30am - Sunday School.
10:30am - Worship Service.
7:30pm - Evangelistic Service.
30tfc

WINCHESTER PASTORAL CHARGE
Rev. E.S. Royle, B.A., B.D.
774-2071
WINCHESTER UNITED CHURCH
11am - Worship Service
WINCHESTER SPRINGS UNITED CHURCH
9:30am - Worship Service
16tfc

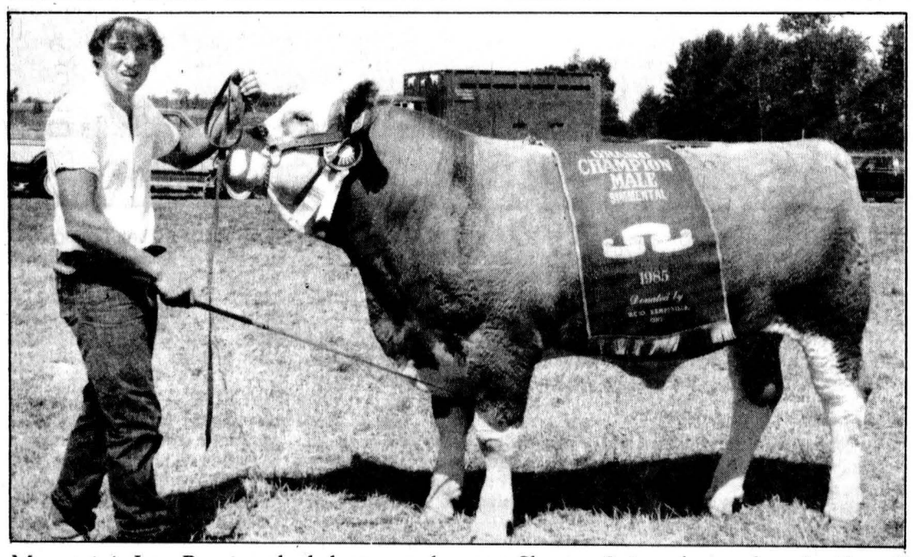

Mountain's Igor Pancirov had the top male Simmental at the beef show on Sunday at the South Mountain Fair. The Grand Champion was Shavian Spice, shown here by Russell Sutherland. Pancirov also had the top female in Shavian Romance. Photo—Mitchell



Lanwin Farms had the prize male Hereford at the beef show on the weekend and took both the Grand Champion and Reserve Champion titles. On the left is Al Seim with Reserve Champion Via Justa 49R and at right is Jeff Van Noy with the champion Goldbar Syndrome MET 2215. Press Photo—Mitchell

Area exhibitors take ribbons in South Mountain beef show

SOUTH MOUNTAIN — Igor Pancirov of Mountain had the best finish of local exhibitors at the beef show held in South Mountain over the weekend.

Pancirov had the top male and female Grand Champions in the Simmental Show with Shavan Spice and Shaven Romance.

The Male Reserve Grand Champion title went to HAC-MF The Governor, owned by Harold and Anne Cheslock of Metcalfe, while the female reserve was Rocklane Elvira owned by Pat and Reynold Scharf of Kanata.

In the Hereford class Lanwin Farms claimed the male Grand Champion honors with Goldbar Syndrome MET 2215. The reserve male, Via Justa 49R, is also owned by Lanwin Farms.

MLB Lady Hercules was the female Grand Champion from Applewood Farms, while the reserve was JMVSF Bar V Christabell 3P owned by Jeff Morrison of Jasper.

Ron Wilson of Morrisburg took all the honors in the Limousin class as he was the sole exhibitor.

Stillmeadow Triumph SMF23T was the male Grand Champion and Sierra SMF035 was the top female.

Balderson takes red ribbon

SOUTH MOUNTAIN — The championship at the cheese show in South Mountain continues to change hands.

In 1983 Balderson Cheese took top honors and last year Rejean Galipeau brought the title back to Ault Foods.

Following the judging at the Mountain Township Agricultural Fair on the weekend, Norman Matte of Balderson Cheese claimed the grand championship again.

The show included entries from Balderson, Aults, Hyndman of Spencerville and Union Star of Renfrew.

The highest aggragate score and best finished cheese went to Aults this year.

Ontario crown up for grabs



Mary Jane VanDongen cheers on competitors at South Mountain Fair on the weekend.

MISSISSAUGA — The preliminaries of the 30th annual Ontario Dairy Princess competition begins today at the Canadian National Exhibition.

Over 40 county princesses will be competing for the provincial title, including Dundas princess Mary Jane VanDongen, Stormont princess Tina Chamberlain and Glengarry's Jill Pemberton. The local contestants compete Fri., Aug. 23.

The princesses, ranging in age from 17 to 25, are judged on their public speaking ability, knowledge of the dairy industry, personality and poise.

The 1985-86 Ontario princess will be crowned at 6:30pm Aug. 28 at the Canadian National Exhibition Coliseum.

The winner of the competition will serve as a full-time employee of the Ontario Milk Marketing Board during her one-year reign.

CEMA chairman appointed

OTTAWA — Agriculture Minister John Wise recently announced the appointment of W.S. (Stan) Steen as chairman of the Canadian Egg Marketing Agency (CEMA), replacing Harold Crossman who retired in February 1985.

Steen, married with four sons, runs a farming operation in Ariss, Ont., producing grain, corn and eggs.

In addition to his farming interests, Steen has been actively involved for many years in the egg industry. He has been a director of the Ontario Egg Producers' Marketing Board since 1976 and a member of the board's executive committee since 1977. He also served on CEMA's board of directors for several years.

In 1983, Steen chaired the first meeting of the International Egg Commission's (IEC) International Supply Management Committee, which he helped form. He currently holds various positions with the IEC.

PICK YOUR OWN

Beans, pickling cucumbers, zucchinis, broccoli.

FARM FRESH VEGETABLES

Sweet corn picked daily.

Available at the farm and at our stand at Raina's Store, Kemptville.

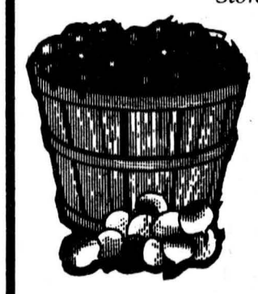

Oxford Mills Farm

258-5750

South on old Highway 16, past KCAT and the first right (Bedell Road)

Farm hours: Weekdays 7 to dusk, weekends 7 to 6.

Dole® Grain Moisture Tester

by EATON AG ELECTRONICS

Features:
- Portable
- Temperature correction thermometer
- Large — easy to read dial
- Accurate beam balance sample scale
- Repeatable and accurate
- Easy to operate

Reg. list $475.

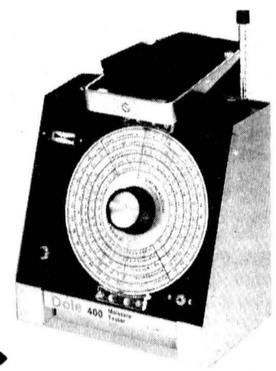

SALE $425.

RALPH BUTER

CONSTRUCTION SERVICES

Williamsburg 535-2820, 535-2823

Res.: 535-2399

Sales Manager: Don Sager, Res.: 543-3871

The Early Bird Gets the Savings

SAVE NOW

WITH OUR HOME COMFORT PARTS PLAN

The best furnace parts plan:

We offer full coverage on your furnace, free efficency test, cleaning, parts, 24 hour service, 2 service men full-time in your area. ONLY $79.95

ARMSTRONG BURNER SERVICE

Call 774-3522, Winchester, anytime

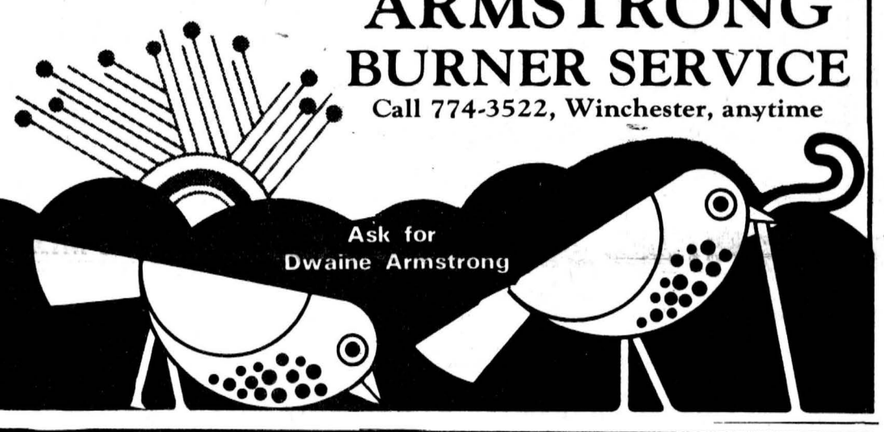

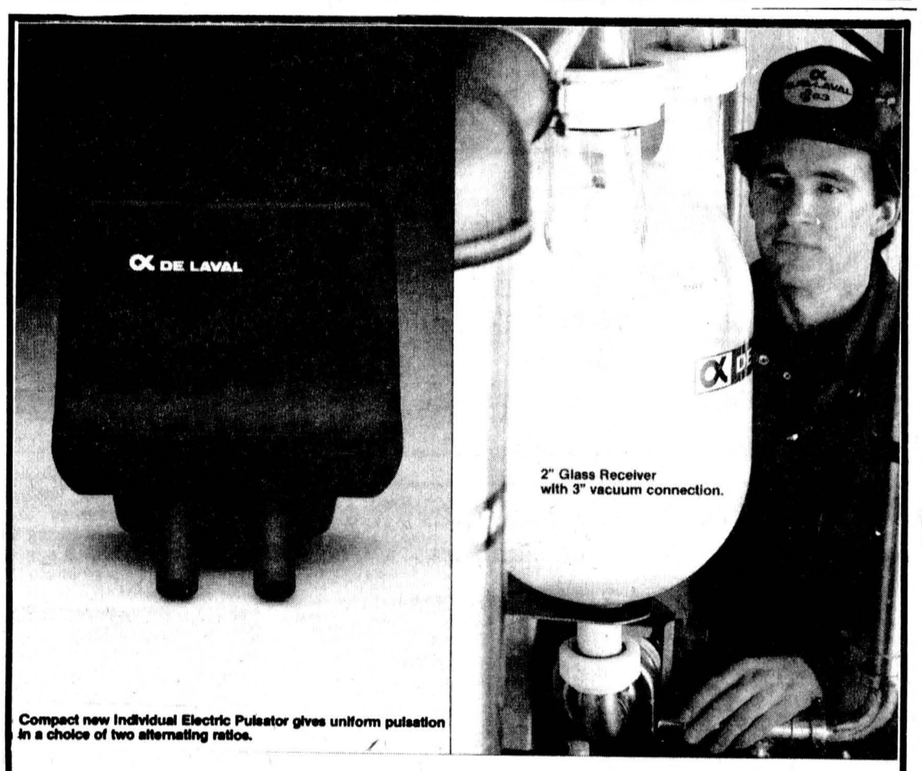

Compact new Individual Electric Pulsator gives uniform pulsation in a choice of two alternating ratios.

We've put more new products into the pipeline so you'll get more out of it.

Getting the most out of milk production means using the most advanced systems and techniques. That's why successful dairy farmers turn to Alfa-Laval.

The new Individual Electric Pulsator, controlled by a computer chip, gives you exact and uniform pulsation in the stanchion barn. It's more compact and lighter than most pulsators, making it easy to handle. And flexible with 70:30 or 60:40 alternating ratios.

Our new 2" Glass Receiver with 3" vacuum connection is a clear winner. A new large capacity stainless steel trap with 3" vacuum connections drains automatically when the system is not under vacuum.

Make sure you're getting the most out of your pipeline—see your Alfa-Laval dealer today.

ALFA-LAVAL

Garry Murphy

SALES AND SERVICE LTD.

Brinston 652-4802

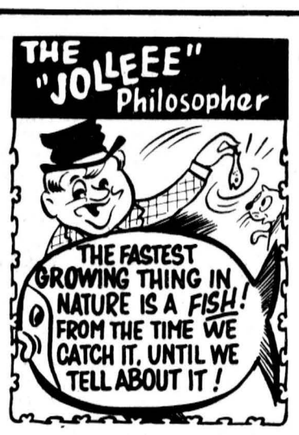

from D&J MOTORS

Winchester 774-2703

General Repairs

Free pickup and delivery in town. Open Saturday until noon.

Ask us about OIL GUARD for cars and trucks

WE DO SAFETY INSPECTIONS

HONDA Power Equipment

SALE

Sale ends Sept. 1, 1985

15% Off

Walk-Behind Mowers and Tillers, 2, 5 and 7 hp,

in stock only

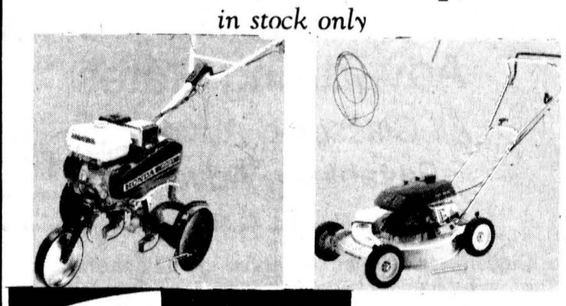

Tom's AIR COOLED ENGINES Ltd.

Highway 31, Vernon Telephone 821-1060

Service Is Our Middle Name Service Is Our Middle Name

THIS WEEK'S SPECIAL:

DEUTZ-ALLIS



NEW 5207

2 WD, List $23,870,

52 PTO HP, hyd

LOW, LOW SPECIAL PRICE $16,950

PLUS 8.9% FINANCING FOR UP TO 60 MONTHS

SERVICE IS OUR MIDDLE NAME

METCALFE SERVICE CENTRE LTD.

ORFEDA

DEUTZ ALLIS

P.O. Box 250, Metcalfe, Ont. K0A 2P0

613-821-2893

11 miles north of Winchester

Hwy. 31 at Metcalfe corner

SUMMERS
INSURANCE BROKERS INC.
GENERAL INSURANCE
WINCHESTER
774-2515 or 774-2519

TRIPLE B STRUCTURES
BUTLER
COMMERCIAL, INDUSTRIAL, INSTITUTIONAL
PRE-ENGINEERED METAL BUILDINGS
Call Ralph or Hemmo Buter
Box 190, Williamsburg, 535-2820 or 535-2081

(613) 821-2554
METCALFE
Custom Air Ltd.
HEATING & AIR CONDITIONING
INSTALLATIONS
R.R.3
WAYNE E. IRVEN
Metcalfe, Ont., K0A 2P0

Winchester Upholstery
FURNITURE RECOVERED, RE-STYLED
AND REBUILT
Quality Workmanship
Free Pickup and Delivery Free Estimates
Tel. 774-2055 B. Cinnamon Res. 774-3412
HOURS: 8am to 5pm daily, Sat. 9am to noon

Metcalfe PHARMACY LTD.
Hours: Mon. - Fri., 10-6; Sat., 10-5
Victoria St., Metcalfe
821-1224

CANADIAN WOOD ENERGY INSTITUTE MEMBER
Winchester Fireplace & Stove Centre
FIREPLACES - STOVES - CHIMNEYS
SALES & SERVICE
Chimneys Cleaned
JACK FAULKNER
Res.: 774-3687
494 YORK STREET
WINCHESTER, ONTARIO K0C 2K0
Bus.: 774-3632

Winchester Print
A Division of 508371 Ontario Limited
Winchester 774-3186
Specialists in
web and commercial
printing

Armstrong Burner Service
Oil, Gas, Electric Furnaces
SERVICE AND INSTALLATION
Authorized Natural Gas Dealer For NORTHERN & CENTRAL GAS CORPORATION LIMITED
- Parts Plan
- Sheet Metal
- 24-hour Service
- Free Estimates
774-3522
ASK FOR DWAINE
WINCHESTER

BYTOWN LUMBER
HUNT CLUB ROAD
BANK STREET
CONROY ROAD
KINGSDALE
QUEENSDALE
K-MART
BYTOWN LUMBER
BLOSSOM PARK
Do-it-yourself centre
Ottawa South:
Queensdale at Bank (Hwy. 31)
Weekdays: 8am to 5:30pm
Fri., 8am to 9pm; Sat. 9am to 5pm
Phone 773-9317

H. L. PERKINS CO. LTD.
LUMBER & Building Supplies
For Your Home Renovations
Where Quality Cedar Is a Family Tradition
(SMITHS FALLS RD. and HWY. 16)
NORTH GOWER, ONT.
PHONE 489-3735 232-0666
Mon.-Fri. 7:30-5 p.m.
Sat. 7:30-noon

Classifieds

Professional & Business Directory

R. BRYSON PATTERSON
Optometrist
215 Van Buren Street
Kemptville
Mon., Tues., Thurs., Fri.
10am to 5pm
Telephone 258-2274

HAZEN MELDRUM LTD.
Ontario Land Surveyors
W.J. Johnston, O.L.S.
Resident Surveyor
610 ST. LAWRENCE STREET
WINCHESTER, ONTARIO
Tel. 774-2414 P.O. Box 394

GARY BREYER
London Life-Insurance
New Non-Smokers Permanent and Term Insurance
Residence: 543-3378
Morrisburg
46tfc

KINKAID AND LONEY MONUMENTS
Smiths Falls, Ontario
Monuments erected anywhere in Eastern Ontario.
Smiths Falls
283-3480
Winchester Area
GERALD C. HOLMES
774-2665 evenings
Authorized dealer for
ROCK OF AGES MEMORIALS

BROCKVILLE AND KINGSTON MONUMENTS
Memorial Monuments, Markers, Bronze Plaques and Cemetery Lettering.
"HANK" HANSEN
821-1780
RR3 Metcalfe, Ont., K0A 2P0

Notice

NOTICE
Winner of the Circle V Flying Club draw held June 23 is Karl Schmidt. 19c

ALCOHOLICS ANONYMOUS
If you want to drink that's your business. If you want to stop, that's ours. Call AA, 774-5351 or 774-5179. For families of Alcoholics (ALANON), 774-2233. 37tfc

MOVERS
Local movers. Call 543-2523 or 543-2226, Morrisburg. 37tfc

Crowder Monuments Ltd., Morrisburg. For 1985 giving superior quality at the lowest prices for your personal needs. Representative: Bruce Campbell, Winchester, 774-3642. 17-20

NOTICE
Horseshoer available, qualified for trimming and shoeing all types of horses. Phone John Godin, 774-5722. 37tfc

NOTICE
Custom slaughtering Mondays only. For trucking service phone 443-2324.
EARL'S MEATS
CHESTERVILLE 448-2324
37tfc

ÉCOLES CATHOLIQUES DES COMTÉS DE
S. D. & G.
COUNTY ROMAN CATHOLIC SCHOOLS
1104 EST, PREMIERE RUE CORNWALL, ONTARIO K6H 1N6
FIRST STREET EAST TEL (613) 933-1720

SCHOOL BUS ROUTES
The Stormont, Dundas and Glengarry County Roman Catholic Separate School Board may require new bus routes during the 1985-86 school year. Bus operators who are interested in obtaining the new routes should advise the board in writing no later than Aug., 30, 1985, indicating the area(s) of the three united counties in which they may wish to operate. For any further information contact: Mr. Richard Fortier, Assessment and Transportation Officer, 1104 First Street East, Cornwall, Ont. Telephone: 613-933-1720, ext. 216.
Peter Van Moorsel
Chairman
Gilles Metivier
Director of Education
19c

SEWING MACHINE REPAIRS
All makes, Free estimates. Please contact the KnitWit Shoppe, Winchester, 774-3228. 10tfc

Wanted

WORK WANTED — Barkley Plumbing and Heating. We specialize in Myers pumps and softeners. Service and installation of furnaces — wood, wood-oil, wood-electric, oil and electric. Paul Barkley, 989-2844. 37tfc

WANTED TO BUY — Antique and household furniture. We buy complete and partial households. Phone 543-2523 or 543-2226. 37tfc

WANTED — Experienced waitress for part-time and full-time. Come in person to Mary's Restaurant. 19c

Wanted

WANTED — First and second calf heifers. Also, if you are having a household or farm auction, for satisfaction call Harold Ball at 448-3161 or 774-3118. 37tfc

WORK WANTED — Carpentry, painting and wall papering. Call Don Barkley, Inkerman, RR1. 989-5460. 50tfc

WANTED — Beef hides, no stones in the bag. Blom's Meats, Mountain, Ont., 989-2093. 37tfc

ARTICLES WANTED — Top prices paid for scrap metal, brass, copper, lead, batteries, radiators, I.R. Bell and Son, 3000 Copeland St., Cornwall, 933-1119. 37tfc

WORK WANTED — Painter, over 40 years experience, interior and exterior. Free estimates. Nick Huttinga, RR3 Winchester, 989-5208. 37tfc

WANTED TO RENT — House in Chesterville-Winchester area for Oct. 1. Phone 523-0727. 16-21

CHANTAL COUNTRY LODGE ESTATE
requires part-time employees. Phone 445-5624 from 9am to 5pm. 18-19

HELP WANTED — Waiter or waitress, full-time and part-time. Stage West Restaurant, 989-2335, ask for Zeke. 18-20c

WANTED — Ride from Winchester to Chesterville weekdays, 8:30am, starting immediately. Will share gas. Please call Christine at 774-3297 (home) after 5pm or 448-2321 (bus.). 19tfc

WANTED — A motor, straight 6 or 350 for GM. Will pay $75 to $150 with transmission. Must hear it run. Call Delmer, 8am to 5pm, 774-3179. 18-19

HELP WANTED — Reliable daytime babysitter (Mon.-Fri.) to care for 5-month-old baby in our home starting mid-October. For details call 989-2167. 19

HELP WANTED — Township of Osgoode Works Department invites applications for personnel interested in employment in that department. Applications will be received at the Township Garage during regular business hours. 19c

WANTED — Babysitter in my home. Call for more information after 6pm, 774-2058. 19

HELP WANTED — General laborers. Morewood Industries, Ltd., requires full-time general laborers immediately. Apply at the office at Morewood, Ont. from 9am to 2pm, Monday to Friday. 19c

HELP WANTED — Construction foreman. Morewood Industries, Ontario's largest manufacturer of manufactured housing requires a construction foreman to be responsible for all on-site construction. Minimum 10 years experience required in residential construction. Salary and excellent benefit package. Apply between 9am and 2pm to personnel department, 1-448-2629. 19c

HELP WANTED — Full-time person needed in local grocery store. Write resume to Box 1253, c-o Winchester Press, Winchester, Ont. 19c

WANTED — Required for Sept. 1, 1985, full-time French Kindergarten teacher at Winchester Public School. Applications will be received until Mon., Aug. 26, 1985 by Mr. James Shaw, RR2 Mountain, K0E 1F0, 989-5240. 19c

WORK WANTED — Mother of 1 will care for children in my home, part-time or full-time. Metcalfe, 821-3316. 19-20

HELP WANTED — Class "A" truck drivers with trains and dump trailer experience. Call Ray Vanier, 821-1986. 19

WANTED — A straw spreader for IH SP91 combine. Call Bob Hogg, 989-2973. 19c

WANTED TO BUY — 120 healthy Holstein bull calves between 95 to 120 lbs. (4 to 10 days old.) Top prices will be paid for good calves. Deliver to Mutual Products Research Farm, (Barn No. 1) Lightning Street, southwest of Williamsburg on Tues., Sept. 3 between 9am and 12 noon. 19-20

HELP WANTED — Experienced help wanted for fall work on a dairy farm. Send replies to Box WP199, c-o Winchester Press, Winchester, Ont. 19-21

WANTED — Barley. Honey for sale. Phone 826-2317. 19-20

WANTED — Room and board for young men from Sept. 10 until Oct. 10 in Winchester area. Please call 774-5726. 19

Wanted

PROFESSIONAL TREE TRIMMING & REMOVAL
Fully insured. Reasonable rates. For free estimate call 543-3427 after 5:30pm or anytime on weekends. 47-48

WANTED TO BUY — Oats and barley. Phone 989-3067. 18-19

HELP WANTED — Babysitter needed in Winchester, your house or mine starting in September, 1 child, 2 years old. Approximately 4 days a week. Call 774-2068 after 6pm. 18-19

WANTED TO BUY — 90 tonnes of field barley. Phone 283-0202. 19

WANTED — Self motivated person required for in-office training as veterinary assistant. Experience in dealing with the public an asset. Please send resume to Box WP147, c-o Winchester Press. 19

WORK WANTED — Custom combining within 10 miles of Russell. Phone 445-5675. 19

WANTED TO BUY — Corn, daily prices and contract prices for fall pickup. Barley $110 a tonne, picked up. Give me a call before you sell for less. Steve Summers, 774-3408. 19

WANTED — Someone to take down small old barn, 35'x25' and 35' high, in return for useable barnboard and beams. 989-2517 after 7pm. 19-20

WANTED TO RENT — Home in the Winchester area. Phone 774-3300. 19

WORK WANTED — Will babysit, my home, Monday to Friday, located on Highway 25 in Hallville. 989-2632. 19-20

WANTED — Girl to share furnished apartment with 2 other university girls. If interested call after 5pm, Monday to Friday, 731-3163. 19-20

CONSEIL D'ÉDUCATION DES COMTÉS DE
Stormont, Dundas & Glengarry
COUNTY BOARD OF EDUCATION

requires for the 1985-86 school year
QUALIFIED OCCASIONAL TEACHERS
To relieve regular teaching personnel in elementary and secondary schools as required. If a specific school or schools, or geographical area is preferred, please specify.
Applicants for supply teaching who are prepared to do supply work in special education classes, opportunity, learning disability and social adjustment classes, in French either as a second language or where French is the language of instruction (histoire, geographie, mathematiques, sciences) please so indicate in your application.
Anyone who has previously submitted his-her name as an occasional teacher is requested to **re-apply** for updating of records.
Applications should be submitted in writing no later than Aug. 28, 1985 to:
B.J. Dumouchel
Personnel Records Officer
902 Second Street West
Cornwall, Ontario
K6H 5S6
Art Buckland, Chairman — T.R. Leger, Director
An equal opportunity employer. 19c

Tender

TENDERS ARE CALLED
Tenders for garbage collection for the Metcalfe Fair, Oct. 4, 5 and 6, 1985. Garbage must be picked up by 9am Oct. 5 and 6 and again after clean-up day, Mon., Oct. 7, 1985.
Please send tenders to: Mrs. Ida Craig, Box 29, Metcalfe, Ont., K0A 2P0. Closing date Sept. 6, 1985. 19-20c

GROUND TENDER
Tenders are called for Sept. 6, 1985 to put in ground and remove ground in the Metcalfe arena for the fair. Ground will be put in anytime after 9am Tues., Oct. 1 and 9am Wed., Oct. 2 and removed Mon., Oct. 7 by 5pm. Liability insurance required.
Please send tenders to: Mrs. Ida Craig, Box 29, Metcalfe, Ont., K0A 2P0. Phone 821-2061. 19-20c

MRS. USED TV
Buy, trade, repair, sell used TVs.
$30 and up.
ONE-YEAR WARRANTY
HIGHWAY 31
GLOUCESTER, SOUTH
½ mile south of Rideau Rd.
822-0580-1

For Rent

FOR RENT — Large motel room near Morrisburg, equipped with kitchenette, including fridge, grill, electric kettle and toaster, weekly maid and linen service, TV, 4-piece bath. Suitable for 1 adult. No pets. Available Sept. 3. Phone 543-2879. 18-20

FOR RENT — 70 acres, some seeded, some must be plowed. Herman Hutt, 774-6201. 18-19

FOR RENT — Large 3 bedroom 2 storey home on 4 acres with or without 90' barn. Located on Crowder Road, Shanly area. $450 per month plus utilities. Vacant. Grant Booth Real Estate, 989-2636. 16tfc

FOR RENT — New Vernon Recreation Centre, large hall, capacity 337; small meeting room, 50. For reservations call Lillian Sayant, 821-3418. 5tfc

FOR RENT — One 2 bedroom apartment, electric heat, references. Phone 774-5712. 19

FOR RENT — Large room to rent, sharing with 2 others a kitchen, bathroom and shower-room. Bus to Ottawa, daily return. Metcalfe, Ont., 821-3802. 19

FOR RENT — Metcalfe village, 2 newly decorated 2 bedroom apartments, $500 monthly, hydro extra. Immediate occupancy. Call 821-2484 or 821-2568. 19

FOR RENT — One bedroom apartment, Winchester, Sept. 1. 448-3562. 19c

FOR RENT — Apartment for rent in Chesterville. Apply Allison Graham, 448-2196. 19

FOR RENT — One bedroom apartment, cozy, fridge, stove, parking, Metcalfe, 821-3583. 19-20c

FOR RENT — One bedroom apartment available Sept. 1, 505 St. Lawrence Street, Winchester. 774-5323. 19tfc

Lost

LOST — One young Holstein cow, lost since Sunday. Vernon area. Contact 774-6301. 19

LOST — Quilt at Terry's Wash Mart, Winchester on Sat., Aug. 17. Great sentimental value. Please call 448-3248. 19

For Sale

FOR SALE — 1980 Plymouth Caravelle, power steering and brakes, AM-FM radio. $2,500. Apply Lil General Store, Williamsburg, 535-2199. 19

FOR SALE — Parts only 1975 Plymouth Dodge Dart, as is. 774-6630. 19

FOR SALE — Air conditioner, fridge and stove, portable dishwasher. Phone 774-3247. 19

FOR SALE — 1978 Ford halfton with aluminum insulated cap. Burgundy in color, original body. Price negotiable. King sized waterbed and mattress, pad included, $125. Call 774-2566 after 5pm weekdays, anytime weekends. 19

FOR SALE — Bluetick hound pups, 6 months old. Earl Cross, 448-3505. 19

BOUNDARY ROAD RUSSELL
Unique executive 3 bedroom bungalow, large lot, small barn, in-ground pool, attached garage and much more. Serious inquiries call, days, 821-3611; nights, 445-5205. 19-20

FOR SALE — Goalie equipment, in good condition, quick sale. Phone 989-5208. 19

FOR SALE — Fresh shop hogs, .89c lb. Cut and wrapped for freezer. Country Meat Market, Dunbar, 448-2123. 17tfc

FOR SALE — '74 Dodge Satellite, black with gold, new 340 motor, never winter driven. Asking $6,000 or best offer. Call Mike Stephenson at 774-2077. 18-19

FOR SALE — Mixed firewood, No. 1. Phone 448-3187 or 448-3497. 18-19

PLYWOOD SUPER SPECIAL
4'x8' spruce - ⅜", $9.50; ½", $12.95; ⅝" S.E., $15.95; ⅝" tongue and groove, $14.40; ¾" S.E., $17.50; ¾" tongue and groove, $17.95; Aspenite, 7-16", $6.95. Special on paint. Phone 613-764-2876. 16tfc

FOR SALE — 3-pt. hitch 2-furrow plow; 1 set of drag discs; 17'x40' slab silo; stable cleaner. Call Bob Hogg, 989-2973. 18tfc

FOR SALE — 1967 halfton Chev truck. Also 1968 GMC ¾-ton truck. 821-2821. 18-19

For Sale

ARTICLES FOR SALE — Used steel pipe and plate. I.R. Bell and Son, 3000 Copeland St., Cornwall, 933-1119. 37tfc

FOR SALE — Surge pipeline milking systems, parlors, feeding systems, water treatment equipment, standby power supply, new and used vacuum pumps, bulk tanks, milker pails and buckets. Beattie and Ideal water bowls. Peter Babcock Ltd., Surge Dairy Farm Equipment, 984-2991. 37tfc

FOR SALE — Refinished furniture. Carman Refinishers, Iroquois, 652-2011. 37tfc

FOR SALE — Pet food, 20c lb., approximately 50 lbs., frozen, cut small. Blom's Meats, Mountain, 989-2093. 37tfc

GUNS — We buy, sell and trade rifles, shotguns and handguns. Also repair and refinish. Larry's Hunter Supply, 560 Main St. W., Winchester, 774-2377, residence. Closed Mondays. 37tfc

FOR SALE — Used farm tractor parts: heads, gears, blocks, spindles, tires, hydraulics, wheels. We buy tractors for wrecking. Byers Tractor Supply, RR4 Crysler. Residence, 448-2239; business, 448-3015. 49tfc

POOL CHEMICALS
A complete line of pool chemicals. Special price on request. Garry Murphy Sales and Service Ltd., Brinston, 652-4802. 4tfc

GUITAR, BANJO, VIOLIN, mandolin strings for electric and acoustic instruments. Accessories also available.
DELAGE'S HOUSE OF GIFTS
Morrisburg Shopping Centre
37tfc

WATER SOFTENERS
Myers pumps, iron and sulphur filters, chlorinators and plumbing supplies. Murphy Sales and Service, Brinston, Ont., 652-4802 or 652-4803. 37tfc

1867 CONFEDERATION LOG HOMES
15 new models for 1985
Send $6 to:
KAREN HOLMES
RR4 WINCHESTER, ONT.
K0C 2K0
for full color catalogue and price list.
For more information call 613-774-2391 evenings.
49tfc

FOR SALE — 1981 Pontiac Phoenix, 6 automatic, 4-door hatchback, power steering and brakes, AM-FM, $3,495 certified. Phone 258-4101 or 479-5528. 19-20c

FOR SALE — Used Oleomac cutoff machine, in new condition, for steel and concrete cutting. Also reconditioned chainsaws in stock. Eastern Engines (Wim Berghuis), Highway 31, Williamsburg, 535-2488; residence, 989-2745. 19c

Apples
MANY VARIETIES
Also apple cider
Smyth's Orchard
652-2477
Bring your own containers for apples.
N
Hwy. 31
Williamsburg
Open 9 till dark
7 days a week.

FOR SALE — Clean straw, wheat or oats, 60c per bale in the swath, $1 baled and loaded. Bradley's, Highway 31, Springhill, 821-1301. 18-20

FOR SALE — 1982 Yamaha Heritage Special, excellent condition, only 6,000 kms. Phone 989-5756. 18-19

FOR SALE — New and reconditioned chainsaws. Also Olemac Quick-cut. Call Eastern Engines (Wim Berghuis), business 535-2488 or residence 989-2745. 17-19c

For Sale

FOR SALE — High performance Hoover upright vacuum cleaner with 2.8 litre dust cup to eliminate bags. Our special at $259.99. Fulton's TV and Appliances, Sales and Service, 448-2195, Chesterville. 19c

FOR SALE — Canadian General Electric 7-program heavy duty automatic washer on sale now at just $599.95. Matching dryer for only $399.95. Fulton's TV and Appliances, Sales and Service, 448-2195, Chesterville. 19c

FREE — Beautiful kittens, 6 weeks old, litter trained, all males, 2 orange and white, 1 black. Phone 989-2850. 19

ATTENTION FARMERS
Liquid manure storage tanks up to 100' diameter. Over 700 installed. Call collect 519-876-6580, William VanEyk Construction Ltd., RR4 Watford, Ont. 11-22

FOR SALE — Winter seed grains, wheat, Triticale, barley, rye. Order now for delivery. C&L Feeds, Dixons Corners, 652-4875. 19-20c

INGLESIDE AREA
Completely renovated, lovely home on 34 acres with good barn and grainary. Ideal for someone looking to farm smaller holding. Additional acreage in fall wheat, hay and barley. Asking $69,000. Call M. Jean Cameron Real Estate Limited, 21 Water Street West, Cornwall, Ont., 1-938-3860. 19c

CONCERNED with safety and security? Lexan is burglar resistant, UV stabilized, weather resistant. Plastics of Ottawa, 216 Pretoria, 235-1465. 19c

FOR SALE — Moving to Vancouver, must sell: 5-piece, 1940s, maple bedroom suite, excellent condition; ¾ bed and box springs; Lakewood airtight step stove; sump pump, never used; bookcases. 445-5516. 19

FOR SALE — Single horse express, 2 seats, good shape, $400. 821-2646. 19

FOR SALE — 20 laying hens, 2 years old, $1 each. 821-1787. 19

FOR SALE — '74 Chev halfton, V8, automatic, needs body work, $300. '64 Ford ramp truck, V8, automatic, great for race car, $1,400. Phone 346-5796. 19-20

FOR SALE — Chainsaw and chain specials now. New Pioneer 1074, $275; P28, $330. Also big discounts on other Pioneer (Partner, Jonsereds and Husqvarna models in stock). Now 14" chain for $17, 16" for $18.50 and 18" for $20. Eastern Engines (Wim Berghuis), Highway 31, Williamsburg, 535-2488. 19-24c

SCRATCHES, dents on desk tops, tables? Protect with clear or bronze plexiglass. Cut any shape. Plastics of Ottawa, 216 Pretoria, 235-1465. 19c

FREE — Three puppies, 5 weeks old, free to a good home. Olive Hutchinson, 774-2841. 19

CORN SPECIAL
75c a baker's dozen, Golden Bantam, picked fresh daily, husked and freezer bagged. 652-4921 or 8 km west of Williamsburg. 19

FOR SALE — Siamese kittens, lilac point, litter trained, $35. Traynon base amp. '76 Dodge Club Cab truck. 774-3260. 19c

FOR SALE — 1976 Oldsmobile Cutlass Supreme 350 4 barrell, runs excellent, AM-FM stereo cassette, 2 new tires, very good condition. Phone 448-2948. 19

FOR SALE — 1976 Chev Vega, excellent interior, body very good, 4 good tires, runs well. Phone 448-2948. 19

Classified Advertising Rates

All Classified Advertising Payable In Advance

10 cents per word, $2.50 minimum.

Classifieds will be accepted by telephone, but must be paid by 10am Tuesday, for publication on Wednesday.

Tel. 774-2524

Classifieds Deadline: 10am Tuesday, for publication Wednesday.

Classifieds

For Sale

FOR SALE — Two 2-year-old Jersey heifers, open. Phone 774-5643. 19-20

FOR SALE — 1975 Chev Malibu, runs very well, body needs work, as is. Asking $500. Phone 774-2372. 19

FOR SALE — 1981 Reliant Stationwagon, 4 cylinder, automatic, power steering and brakes, AM-FM cassette, very clean, 43,000 miles, $4,400 certified. Phone 258-4101 or 479-5528. 19-20c

FOR SALE — Registered Simmental cows with calves. Purebreds and full bloods. Call 774-2030. 18-19

FOR SALE — 48" mattress, less than a year old. Very clean. Call 774-2497. 18tfc

FOR SALE — Truck, Ford 1977, 6 cylinder, standard, halfton, very good condtion. Deluxe cap. Certified. $2,500. 989-5422. 18-19

FOR SALE — Four gravity boxes with wagons, Cockshutt combine 545 with 4-row head, grain elevator 28', like new. One 50' hay and grain elevator. Hans Deeke, 258-2110. 19-20

FOR SALE — Farmers and people who keep a few animals, I have what you need: water buckets for pigs; water tank for cattle; old steel bath tub for cattle; self-feeders for chickens and pigs. Also 1 refrigerator, gold. Well made, strong couches, excellent for children; electric fencer. Phone 448-3204. 19

FOR SALE — Trailer trailer 17½ ft., fully equipped, fridge, stove, bathroom, canopy, sleeps 6, good condition. Asking $4,500. A cabinet style stereo. Asking $150. A Yamaha MX80. Asking $200. Phone 774-5844. 19

FOR SALE — Pony in foal, $200; 25 ducks, $25 each. Call after 6pm, 543-3194. 19-20

FOR SALE — Air conditioner. Phone 774-2195. 19

FOR SALE — Clean straw, 40 cents in the swath, 75 cents a bale, loaded. Ready around Aug. 15. 774-2841. 18-19

FOR SALE — Straw — 60 cents bale your own; 90 cents we bale; $1.15 delivered within 30 miles of Brinston. Call Fred Zandbergen, 652-2069. 18-21

FOR SALE — German Shepherd pups, seven black and tan and two white for $50 each. 989-2764. 18-20

FOR SALE — TRS-80 32K extended basic color computer, 5¼" disk drive, computer cassette recorder, all connections and manuals, many game paks and tapes, entire system, worth over $1,500, asking only $500, must sell. 774-6731. 18-19

FOR SALE — 1979 Plymouth Horizon, good condition, phone 346-2362. 18tfc

FOR SALE — Sweet corn, cucumbers and tomatoes. Call 448-2059. 18-20

FOR SALE — Yamaha DT175 Enduro motorcycle, used 2 seasons with less than 5,400 kms. Mint condition. Call 445-5675. 19

FOR SALE — 5-speed boy's bicycle, $55; 2 metal boat gas cans, $25 each; Underwood electric typewriter, $195; four 13" tires, $20 total; humidifier, $20. 774-3408. 19

FOR SALE — Corn binder, corn blower, grain binder, working condition. Call 822-2471. 19

FOR SALE — Moving, all house furniture old, but good. Stereo, TV, picnic table, small propane barbecue, garden tools, dog house, 22 semi-automatic, scope bolt shotgun 12 gauge. Antique army saddle, brass trim; antique sword; new sump pump in box; electric lawn mower; garage tools, etc., etc. All cheap. 1976 Maverick, 30,000 original miles, perfect 6 cylinder motor and transmission, needs body work. (250 CID) $300. Hockey equipment for 11 to 14 year olds. 821-3604. 19

FOR SALE — Winter coat sale: Leather bombers, furs and snowsuits, ages 3-83. Golf drive net, air conditioner. Metcalfe, Ont., 821-3802. 19

FOR SALE — Apples — Many varieties. Also apple cider. Smyth's Orchard, 3 miles west of flashing light in Williamsburg. Open 7 days a week, 9am until dark. Phone 652-2477. 19tfc

FOR SALE — 1980 Pontiac Le Mans, 4 door, 267 automatic, power steering, power brakes, AM-FM, rear defrost, only 42,000 miles. $4,395 certified. Phone 258-4101 or 479-5528. 19-20c

For Sale

BEEF PRICES
Sides, $1.39; hinds, $1.69; fronts, $1.18 per pound.
COUNTRY MEAT MARKET
Dunbar 448-2123
17tfc

FOR SALE — Gallaghar, Speedrite, high power fencing and supplies. Dealer electronics technician. Bring measurements, solve fencing problems. Mike Miller, Manotick Station, 821-1207. 16-25

FOR SALE — Patons, Beehive and Nantuck yarns at discount prices. Extra discounts on full bags. Shetland Chunky, $14 per bag; Sayelle $11.60 per bag; etc. Berkers' General Store and Fabrics, South Mountain, phone 989-2865. 8tfc

FOR SALE — Piano, Innis upright, with bench. Price to be negotiated. Excellent condition. Phone 1-537-2159, 19

FOR SALE — Sutton's now have 14 flavors of Sealtest hard ice cream. Winchester. 8tfc

FOR SALE — Sweet corn fresh daily, also tomatoes and apples, Dentz Orchards and Strawberry Farm, between Iroquois and Brinston. 18-19c

Birth Notices

SHENEY — Dan and Kim are pleased to announce the arrival of their beautiful daughter, Melissa Kimberly-Anne, born Aug. 6 at the Ottawa General. A baby sister for Jason and a first granddaughter for Bill and Mary McMillan, Vernon and Ray and Jackie Sheney, Cornwall. 19

Card of Thanks

CARD OF THANKS — We wish to express our sincere appreciation and thanks for many acts of kindness, expressions of sympathy by floral tributes, contributions, cards and food received during the recent bereavement in the loss of the late Lottie Mae Summers. Special thanks to Rev. Leslie Smith, Linda MacIntosh for her solo, the staff of Vice and Craig Funeral Home, the pallbearers and the Ladies Aid of St. Paul's Presbyterian Church for the lovely lunch provided.
—Docksteader and Coughlar Families 19

CARD OF THANKS — We, the family of Julia David, wish to extend our sincere thanks to the many relatives, friends and neighbors who sent cards of sympathy, floral arrangements and made contributions of their choice during our recent bereavement upon the passing of our dear mother. Our deepest gratitude to all who provided food and a comforting and supportive presence to help us through this sorrowful period of our life. All acts of kindness are gratefully acknowledged and will always be remembered. We also extend our sincere thanks to Dr. G. Slowey, Dr. D. Justus, Dr. B. Reen and to all the nurses who attended her at the Winchester District Memorial Hospital. Special thanks to the Rev. Bert deBruijn for his visits and prayers and for his comforting words to the family.
—The David Family 19

CARD OF THANKS — I would like to thank my relatives, friends and neighbors who sent cards and visited me while I was a patient in Winchester Hospital. Special thanks to Dr. S. Chande and Dr. Rosenquist and nursing staff on first floor.
—Keith Scott 19

CARD OF THANKS — My sincere thanks and appreciation to friends, relatives and family for get well messages, gifts and flowers received during my stay at WDMH. Many thanks to my family for helping out at home. Thanks to St. Paul's Presbyterian Ladies. Thank you to Dr. Rosenquist and Dr. Chande and staff on first floor east.
—Iva Stewart 19

CARD OF THANKS — I would like to thank my relatives and friends for the cards, flowers, gifts and visits while I was a patient in WDMH. Special thanks to the nursing staff on first floor and Dr. Rosenquist, Dr. Rowan for their excellent care. Your kindness will always be remembered.
—Deborah Thomas 19

CARD OF THANKS — I would like to express my sincere thank you to Dr. Duane Justus, Dr. Darbyshire, Dr. Rowan and the nurses on the first floor for their care and kindness while I was a patient in the Winchester Hospital. Also thank you to relatives and friends for their visits, cards, flowers and gifts.
—Pauline Fisher 19

Card of Thanks

CARD OF THANKS — I would like to say thank you for all the visits, cards and flowers while I was in the Winchester Hospital. Thanks to those who helped at my home and all the nurses on the first floor. Special thanks to Dr. Duane and Howard Justus.
—Lelah Barkley 19

CARD OF THANKS — We would like to thank our friends and neighbors for the wedding gift. It was greatly appreciated.
—Earle and Rita Gray 19

CARD OF THANKS — I would like to express my appreciation to neighbors, friends and relatives for remembering me while I was in the Winchester Hospital. Special thanks to Dr. Duane Justus and the nurses on first floor. Your kindness will always be remembered.
—Orval Christie 19

CARD OF THANKS — We would like to thank our family for the beautiful anniversary clock, our relatives and friends for their gifts and cards and helping to make our 40th anniversary a memorable one.
—Orval and Vivian Fawcett 19

In Memoriam

REANEY — In loving memory of our parents and grandparents, Hugh and Della Reaney, who passed away, Dad, Sept. 27, 1959 and Mother, Aug. 15, 1974.
Just their hand to clasp,
Their patient face to see,
To hear their voice,
To see their smile,
As in the days that used to be.
But some sweet day we'll meet again,
Beyond the toil and strife,
And clasp each others hand anew
In Heaven, that happy life.
—Always remembered by the family 19

BELLINGER — In loving memory of a dear father and grandfather, Willard Bellinger, who passed away Aug. 10, 1983.
He left us quietly,
His thoughts unknown,
But left us a memory
We are proud to own.
So treasure him Lord,
In Your garden of rest,
For when on earth,
He was one of the best.
—Sadly missed by Nelda and Charles Kerr and Family 19

Coming Events

EAST CARLETON JUNIOR FARMERS
The August meeting of the East Carleton Junior Farmers will be held Mon., Aug. 26 at the Greely Water Slide, 7pm with the meeting 8:30pm at the Greely Legion. 19

OPEN RECEPTION
Following the marriage of Doreen Waddell and Rick Vandentillaart, Sat., Aug. 31, Metcalfe Community Centre, 9pm to 1am. Everyone welcome. 19-20

REGISTRATION
For hockey power skating program at the Winchester arena lobby on Wed., Aug. 28 from 7pm to 9pm. Open to boys and girls from 7 years and up. Program takes place from Oct. 1 to Oct. 24. With 2 half-hour sessions per week per group. 19c

CHATEAU 417 DINING LOUNGE
In Limoges presents every Saturday and Sunday, Dorothy Porteous on her Honky-Tonk with beautiful country music and songs from the '50s and '60s. The best food in the surroundings. Reserve now, 443-5126. 9tfc

COMMUNITY YARD SALE
Four miles east of Chesterville, Highway 43, Sat., Aug. 24. 19

ATTENTION DUNDAS JUNIOR FARMERS
General meeting Wed., Aug. 28 at 8pm at the Agricultural Office. 18-19

MIXED PARTY
In honor of Brenda Brogan and Martin Coutlee, Aug. 24, 1985, 9pm, Osgoode Community Centre. ID required. $2.50 per person. DJ. 18-19

OPEN RECEPTION
Following the marriage of Joanne Casselman and Donald Larmour, Sat., Aug. 24 at the Chesterville Community Hall, 9pm to 1am. Music by MoJo. Lunch served. Everyone welcome. 19

Winchester Theatre
Aug. 21, 22, 23, 24
"BREWSTER'S MILLIONS" (P.G.)
Richard Pryor and John Candy
Lots of fun while Pryor spends $30-million to win $300-million

Coming Events

BOOK NOW WITH DUNDAS TOURS, IROQUOIS, FOR FALL TRIPS!
Boston-Cape Cod, Sept. 8-14, $429. International Plowing Match, Sept. 16-18, $129. Montebello day tour, Oct. 1, $30 (lunch included). California, Oct. 8 to Nov. 1, $1,309. Royal Winter Fair, Nov. 12-14, $135. Prices are per person, 2 in room, with transportation, accommodation, luggage handling and many extras included.
Call or visit us on Carman Road North, 652-2005. 18-19

GOSPEL DINNER
Ron Smith from Cambridge, Ont., will minister at a full gospel dinner at Caravan Camp, Lake Shore Drive, Morrisburg, Fri., Aug. 23, 1985 at 6:30pm. Ron comes from Cambridge where he is a counsellor for Canada Unemployment and Immigration. Ron was raised in a Christian home but drifted from the Lord at the age of 16. Come and hear a thrilling testimony. Ron is a beautiful soloist as well as speaker. Reservation per person, $11; at the door, $12. Please invite friends. Call Garnet 774-2940, Ted 543-2245, Brian 543-3107. 19c

CHEZ SUZANNE OPENING
at No. 8 Moffat, Morewood
Join me for a fresh new look with a precision cut and a permanent wave, especially for you. Many years of experience. Call 448-3506. 17-20

MIXED PARTY
In honor of Jo-Anne Holmes and Ricky Grisel, Fri. Aug. 23, 1985, Winchester Community Centre, 8pm-1am. Music by Shad's Disco. $3 per person. Everyone welcome. 18-19

THANKSGIVING TOUR WHEELING W. VA. OCT. 11-14
Starting at $269 pp. Bus departs locally. Contact:
FRANK'S TOURS
Box 69
Williamsburg, Ont., K0C 2H0
535-2659
535-2888 after hours
16tfc

YARD SALE
Sat., Aug. 24, a yard sale about 2 miles south of Winchester and ½ mile east on Highway 43 from 9am until dark. Lots of bargains for everyone. 18-19

MIXED PARTY
In honor of Colette Belisle and Hans Hutten, Sat., Aug. 24, Metcalfe arena, 8:30pm. Music by Ray's Disco. Tickets $2.50 each. 18-19

MIXED PARTY
In honor of Cathy Ouellette and Barry Fawcett, Winchester Community Centre (ice surface), Sat., Aug. 24, 9pm to 1am. Music by Power Pak. $3 per person. Age of majority. 18-19

VOLUNTEER MEETING THURS., AUG. 22
Volunteers wanted for hospital. A meeting has been arranged for all volunteers at 9:30am Thurs., Aug. 22 in the conference room of the Winchester District Memorial Hospital. All those presently working as volunteers and those interested in volunteer work are invited to attend. Areas covered are Gift Shoppe, In-Service and Sunshine Circle. 19

FARM YARD SALE
Aug. 23 and 24. Antique farm machinery, household items, furniture, wood stove, nearly new, electric stove, baby needs and clothing, laying hens, baled hay, roto-tiller, pies, fresh vegetables. A treat for everyone. At the home of your Rawleigh dealer, Highway 31 to Shannette Road, south of Williamsburg, follow signs. 10am to 6pm. 19

GARAGE SALE
Sat., Aug. 24, 1985 on County Road No. 7 at the corner between Elma and Dunbar. Good variety. 19

EUCHRE PARTY
St. Catherine's Hall, Metcalfe. Sunday evening Aug. 25. Good prizes, lunch. Everyone welcome. 19

PALACE HOTEL
Russell 445-9902
FRIDAY
AUGUST 23
and
SATURDAY
AUGUST 24
Peter Francis Quinlan

Coming Events

YARD SALE
Sat., Aug. 24, 9am to 5pm, 460 Victoria St. Many items new and old. 19

WEDDING RECEPTION
Friends are invited to the reception of Karen Beltman and Donald (Bird) Merkley on Aug. 24, 1985 at Matilda Community Centre at 9pm. 19

MIXED PARTY
In honor of Doreen Waddell and Rick Vandentillaart, Fri., Aug. 23, Metcalfe Community Centre. 19

MIXED PARTY
In honor of Carrie Moran and Chris Laflamme, Sat., Aug. 31, 1985. Chesterville arena, 9pm to 1am, $3 per person. 19-20

JIM WICKS AND WESTBURG UNION
Appearing Fri., Aug. 23, 9pm to 1am, Smiths Falls Legion, mixed party, open to public. Sat., Aug. 24, 9pm to 1am, Prescott arena, minor hockey dance, open to public. Aug. 29, 30, 31, Thursday, Friday, Saturday, La Maison Club, Cornwall. 19c

CENTENNIAL MEETING
Council chambers, Winchester on Aug. 26, 1985 at 7pm. All welcome. 19c

BREAKFAST AT THE AIRPORT
Sun., Aug. 25 at Winchester Air Park, 7am to noon, fly-in or drive-in. Everyone welcome. Come spend the day with the Circle V Flying Club. 19c

YARD SALE
6 miles north of Winchester, 1½ miles west off Highway 31. Watch for signs. Sat., Aug. 24, 8am to 3pm. For more information 774-6818. 19

THE PAQUIN PARK BUFFET
"All that food for such a low price!" 1 mile west of Upper Canada Village on Highway No. 2. Featuring this Saturday and Sunday: Italian! Delicious glazed ham, spaghetti and meat sauce, Italian sausage, lasagna, pasta alfredo, homemade minestroni soup, salad bar, speciality salads, dessert. Serving 4pm to 9pm. Only $7.95. Reservations recommended. 543-2026. 19

GARAGE SALE
At 607 St. Lawrence, starts at 10am Sat., Aug. 24. Pump organ, tape decks, radio-stereos and tables full of antique and modern goods. 19

WEDDING RECEPTION
Ken and Marg McDiarmid and Bruce and Doreen Acres would like to invite relatives, friends and neighbors to the evening wedding reception for Marilyn and Bob to be held in Vernon Recreational Hall on Aug. 31 at 9pm. 19-20

McHAFFIE AUCTION HALL
Morrisburg. Open every Monday and Tuesday evenings, 6pm to 8pm to receive your consignments. 44tfc

MIXED PARTY
In honor of Peggy Wagar and Floyd St. John, Sat., Aug. 31, 1985, South Mountain Agricultural Hall, South Mountain. Music: Sound's Great, 9pm to 1am, $2.50 per person. 19-20

FAREWELL PARTY
For Ken and Helen Hawkins, Sat., Aug. 24, 1985 at Lions Hall, Winchester, 8:30pm. Contact local OPP for tickets. 19

Auction Sales

AUCTION SALE
ANTIQUES AND HOUSEHOLD EFFECTS
Fairgrounds, village of Spencerville
SAT., AUG. 31
commencing 12 noon
Cookstove; 6 matching pressback chairs; pressback highchair; treadle sewing machine; 2 large wooden beds; couch; 2 dressers; 2 washstands; 2 rocking chairs; wicker rocker; bed and mattress.
Chesterfield and chair; tan leather chair; bottom part of hall rack; desk and chair; coffee table; assorted lamps; crocks; small tables; coal oil lamps; quilts; wicker baskets; quilting frames; 3 bed frames; violin; pictures; picture frames.
Mirrors; 2 photograph albums; trunk; coal scuttle; ironing board; set of scales; boiler; small electrical appliances; assorted dishes; pots and pans; assortment of books.
Assorted tools; sealers; crokinole board; many other articles too numerous to mention.
TERMS — CASH
PROPRIETOR
Herb Cook
— AUCTIONEERS —
James Cooper Hugh Fawcett
657-4448 774-3363
Auctioneers' Note: Everything listed is in excellent condition.
19-20c

Auction Sales

AUCTION SALE
ANTIQUES AND MODERN HOUSEHOLD FURNISHINGS
For Mr. and Mrs. Ian Stephenson, Butterfield Place, Brockville. To be held at Hands Auction Hall, Algonquin.
FRI., AUG. 23
commencing 6pm
preview from 5pm
day of sale
Pool table, triangle, 2 sets of balls, 5 cues and rack; floral loveseat; rose colored loveseat; Victorian style armchair and 2 matching side chairs with needlepoint seats; fridge and 4-burner HD stove, like new; upright freezer; rec room fridge; automatic washer and dryer.
Five-piece youth bedroom suite (yellow); inlaid table; bunkbeds; oak desk chair; cuckoo clock; tape recorders; leather sidesaddle; tack box; snowblower; intercom system; old bottles; encyclopedia; dehumidifier; portable sewing machine; croquet set; Andirons.
Bone handled carving set; set of Royal Doulton dishes "Inspiration"; Beswick horse figurines; silver; copper; brass; Copenhagen Mother's Day plates; Wedgewood stemware, Royalty; linens; bedding drapes.
Signed print by Carson; signed print by Wescoup; Franklin Mint Thimble Collection, wild life animals.
Plus numerous good quality small items.
HANDS AUCTION SERVICE LTD.
H. John and Carrie Hands
Auctioneers
RR2 Brockville, Algonquin
926-2919
"Our family filling your family's auction needs."
19

AUCTION SALE
CAR, ANTIQUES, HOUSEHOLD EFFECTS AND TOOLS
For the Estate of James McKee
2 miles east of South Mountain at Corner of County Road 2 and 3.
SAT., AUG. 24
commencing 12 noon
1965 Dodge Polara 500, V8, automatic, good condition; Moffat refrigerator; Woods deep freeze; Westinghouse dryer; wringer washer; dinette table and chairs; chesterfield and chair; extension table; 6 matching pressback chairs; dresser and large oval mirror; 2 washstands; beds; 2 dressers; bed and mattress; square top table; set of bunk beds; small tables; treadle sewing machine; Electrolux vacuum cleaner; pictures; smoker, pieces of washstand sets; crocks.
Lamps; small electrical appliances; set of dishes; assorted dishes; sealers; pots and pans; clothes hamper; cardtable; assorted chairs; DeLaval cream separator, complete; Piston pump; bench grinder; block and tackle; pipe wrenches; hand augers; planes; good selection of carpenter's tools; large clamp; boxes of nails, nuts and bolts; gas cans; drum washtub; ladders; stepladders; wheelbarrow; pieces of lumber; cultivator; tires; snowfence; hand sleigh; scythe; forks; shovels; rakes; saws; 16' farm gate; many other articles too numerous to mention.
TERMS — CASH
PROPRIETOR
Estate of James McKee
—AUCTIONEERS—
James Cooper Hugh Fawcett
657-4448 774-3363
Note: Estate and-or auctioneers not responsible for accidents or lost articles. 18-19c

TWILIGHT AUCTION SALE
HOUSEHOLD EFFECTS, TOOLS AND MISCELLANEOUS ITEMS
Village of Cardinal
FRIDAY EVENING, AUG. 23
commencing 6pm
Kenmore portable dishwasher; Whirlpool automatic washer; Whirlpool dryer; Admiral electric stove; refrigerator; chesterfield and 2 chairs; dinette table and 4 matching swivel chairs; pine hutch, excellent; single bed, new; double bed; component stereo; B&W TV; dressing table; wardrobe; trunk; shelf; small tables; records; pots and pans.
Assorted dishes; pictures; knick-knacks; electric heater; electric fans; new 15-amp battery charger; B&D workmate; skillsaw; new moving cart; step ladder; bicycle; gas cans; shovels; extension cords; hibachi; assorted tools; clothes line extender; box lots of miscellaneous articles; many other articles too numerous to mention.
TERMS — CASH
Auctioneers' Note: Appliances and furniture are in excellent condition.
PROPRIETRESS
Mrs. Nel Poaps
—AUCTIONEERS—
James Cooper Hugh Fawcett
657-4448 774-3363
18-19c

THE BEST THING YOU CAN DO FOR OUR BUSINESS... IS LEAVE TOWN.

Winchester Tours & Travel Agency Ltd.
MAIN STREET, WINCHESTER
Marilyn Sullivan, Travel Counsellor — Sherri Armstrong, Travel Counsellor — Emerald Miller, Owner/Manager
(Local) 774-2424 1-800-267-0430 (Area Code 613)

PETRO-CANADA
Don Guy Fuels
GAS — DIESEL — FURNACE OIL
BUDGET PLAN — BURNER SERVICE PLANS
Box 600, Winchester
774-2203 (Office) 989-3001 (Res.)

Osgoode Septic Service
COMPLETE PUMPING OF HOLDING TANKS AND SEPTIC TANKS
— 7-DAY SERVICE —
Morris Douglas & Sons
RR1 Osgoode
826-2142

BICCUM McINTOSH LTD.
- General Insurance
- Animal Mortality Insurance
- Life Insurance
All your insurance needs
504 Main St. Winchester
774-2832
ALL THE CHOICE IN THE WORLD

Morrisburg Cornwall
BLAKELY, CRAIG, VISCOUNT & CO.
CHARTERED ACCOUNTANTS
P.O. Box 27, Fifth Street
Morrisburg, Ont., K0C 1X0 (613) 543-2981

K.C.K. ENTERPRISES REG'D
WE BUY & SELL BANKRUPTCY, LIQUIDATION STOCK & GOVERNMENT SURPLUS
Carl L. McLaughlin
933-1983
SHOWROOM & WAREHOUSE
8 Third Street West
Cornwall, Ontario

Edgerton-Baker Fuels
A Division Of Universal Terminals Ltd.
WINCHESTER 774-3560 MORRISBURG 543-2800
Call toll free: 1-800-267-8187 (After hours, weekends and holidays only)
- Fuel Oil, Gasoline, Diesel
- Oil Burner Sales and Service
- Insurance Plan and Budget Payment Plan Available

carpet city
For all your floor covering needs
Prescott St., Kemptville
258-3426
Across from the new Bank of Commerce

KAREN HOLMES
R.R. #4, Winchester, Ontario
K0C 2K0
(613) 774-2391 (EVENINGS)
Classics of Log Homes
1867 Confederation Log Homes

Laurentian
EXCEPTIONAL HOMES for exceptional people.
- White Pine logs, 6" x 12"
- Special 1867 design, triple tongue & groove
- Complete stability with end-to-end joining, a unique 1867 design
- Precision, traditional dovetail corners
- All quality Hunt windows and doors
Pre-Cut Homes & Cottages — Custom Designs
Buildings to 5,000 sq. ft.

Classifieds

Auction Sales

AUCTION SALE
COMPLETE DAIRY HERD DISPERSAL

Stanley Black, RR1 Forester's Falls, 2 miles east of Forester's Falls on Kerr Line or take Highway 17 west of Renfrew, turn right on Story Land Road, travel 7 miles, turn right on Ross Township Road No. 3, travel 2 miles, turn left on Kerr line. Watch for auction signs from Story Land Road.

FRI., AUG. 30
commencing 1:30pm

50 head of registered and grade Holsteins consisting of: 20 dairy cows of which 13 are purebred and 7 NIP, 11 being Good Plus. Cows bred for year round lactation by unit sires.

10 bred 2-year-old Holstein heifers, 5 purebred and 5 grade due in September and October; 12 one-year-old Holstein heifers, 8 being purebred and 4 grade; 8 1985 heifer calves, 4 purebred and 4 grade. This herd is free listed.

—AUCTIONEERS—

Stewart James 821-2784 — Carson Hill 821-2946

Auctioneers' note: This is a good, young, well uddered herd of dairy cattle featuring a 3-year-old Majesty daughter which was graded Good Plus with a score of 82, bred to Marlin and due at sale time. 19c

---

AUCTION SALE
FREE LISTED HERD OF HOLSTEIN CATTLE, CORN HARVESTING EQUIPMENT, MILKING EQUIPMENT AND HAY

On Richmond Road, 2 miles north of the village of Richmond, 3 miles south of Fallowfield.

SAT., AUG. 31
commencing 1pm sharp

Livestock: 54 head of grade free-listed Holstein cattle; 36 mature cows bred to AI bulls for year-round milking; 6 bred heifers; 4 open heifers; 8 calves under 1 year of age.

The herd is bred with premium bulls and over half the herd is fall calving.

Hay: 3,000 bales of hay, saved with no rain.

Milking Equipment: Surge Alamo vacuum pump; 2 Surge milkers; dumping transfer system; Zero bulk tank, 360 gallons.

Equipment: Model 707 NH forage harvester used to harvest 75 acres; JD forage blower, excellent condition; 2 Patz silo unloaders; Massey Ferguson No. 35 combine, pull type, like new; wagon with grain box, 14'x8'x3'; round hay feeder; mineral feeder; feed carts; electric clippers; 3-pt. hitch fertilizer spreader; Gern oat roller; used windows and other articles.

TERMS — CASH
OR CERTIFIED CHEQUES
PROPRIETOR
Garnet Foster
613-838-5787

—AUCTIONEERS—

Leo Menard 232-3916
Regent Menard 443-2884
Delmer Spratt 822-1351

CANTEEN ON PREMISES
19-20c

AUCTION SALE
ANTIQUES AND MODERN HOUSEHOLD FURNISHINGS

Plus 2 riding lawn mowers for Mr. and Mrs. Nap Pitre, Richmond Street, Maitland. To be held at their home.

WED., AUG. 28
commencing 6pm

4-piece Edwardian parlor set (platform rocker, 2 side chairs and settee); mahogany sideboard; modern 4-piece oak frame Gilder sofa set; open front mahogany corner china; rocking chair; 2 modern night stands; upholstered furniture; pair of lamps; 3-piece coffee table suite.

10 matching modern oak dining chairs; macrame swag lamps; corner table; coal oil lamps; trestle table; 5-piece kitchen set with 2 chairs and 2 benches; depression glass; knick knacks; TV stand; stereo component; portable sewing machine, White.

McClary Easy fridge and 4-burner electric stove; utility trailer; boat cover for 14'; car rack; ski racks; hand tools; pair of Doves and cage.

Mastercraft 8hp riding lawn mower; 5hp riding lawn mower.

HANDS AUCTION SERVICE LTD.
H. John and Carrie Hands
Auctioneers
RR2 Brockville, Algonquin
926-2919
"Our family filling your family's auction needs."
19

Auction Service
and Sales Management
HUGH FAWCETT
Winchester
774-3363
JAMES COOPER
Cardinal
657-4448

Auction Sales

AUCTION SALE
LIVESTOCK, MACHINERY, HOUSEHOLD EFFECTS AND MISCELLANEOUS ITEMS

1½ miles west of the village of Vars on the 9th concession just off County Road 8. Watch for auction signs.

SAT., AUG. 24
commencing at 12 noon

Livestock: 6 Hereford X Holstein cows with calves at foot; 4 1½-year-old Holstein heifers, open; approximately 150 pullets, ready to lay; 100 1-year-old hens; 12 geese; 2,000 bales of hay.

Machinery: IH Farmall A tractor, good condition; Ford roto-tiller, 5 hp; hay conveyor; 1978 MF snowmobile; 2 grain augers, 12' and 16' long; stock tank; cattle oiler; farm gates; 3 feed carts; cow bales; milk cans; stock racks for ½-ton; hoof trimmers; rabbit and chicken cages; wooden grain racks for wagons; steel scaffolding; lumber and used tin; small building, 5'x8'x6'; air compressor; jack-all; heavy duty bench grinder; vise; full set of bolts; electric drill; sander; assorted hand tools; extension ladder; 2 wheelbarrows; forks; shovels; brooms, etc.; western saddles and bridles, in good condition; Renfrew scales.

Furniture: Automatic washer; Hoover spin washer; 2 dressers; single and double beds; desk and chair; filing cabinet; picture frames; school desk; skirting for a mobile home; many other assorted items.

TERMS — CASH
PROPRIETOR
Charles Armstrong
—AUCTIONEERS—
Stewart James 821-2784 — Carson Hill 821-2946
18-19c

Machine Shop
Welding,
Fabricating,
Repair Shafts, Bushings,
new parts made.
Hans Siegenthaler
RR2 Chesterville (Elma)
PHONE 448-2959

PSSI
SATELLITE TELEVISION SYSTEMS
OTTAWA EX. SALE
10% DISCOUNT
on all systems
Downpayment required
Offer Expires 25 August 1985
VISIT OUR BOOTH
Call us 1-523-4953

NEW CLOVER HONEY
now available at
FREELAND APIARIES
$1.00/lb. in your container.
Winchester, 774-2403

Portable Sawmill
Custom Cutting
PROP.
PERRY RYNER
R.R. #2
APPLE HILL
PHONE EVENINGS
527-5253

Auction Sale
Friday, Aug. 23
commencing 7pm

Household effects of Mr. Jim Stevens will be sold with our regular consignments.

At McHaffie Auction Hall Morrisburg

Gold refrigerator and stove; automatic washer; clothes dryer; deep freeze; twin beds; mirrored dresser; chest of drawers; night stand; chesterfield and chair; 2 occasional chairs; antique hall mirror coat rack; dressers.

Small tables; pump organ; refrigerator (older); blankets; bedding; curtains; linen; metal bed, complete; dishes; ornaments; knick knacks; bar refrigerator; color TV; many items too numerous to mention.

—AUCTIONEER—
Sheila McHaffie

MasterCard and Visa accepted
19c

R. Wm. Lyon, B. Comm., C.A.

R. WILLIAM LYON
Chartered Accountant
Box 929, Main Street
Winchester, Ontario K0C 2K0
Bus.: 774-2620
Res.: 989-2725

K&J LEASING
989-3067 989-2594
Haulage Services
Grains, Corn, etc.
Long and Short Distances

PLOWING MATCHES
sponsored by Ottawa-Carleton Plowmen's Association

Junior Plow Person Coaching and Plowing Competition
FRIDAY, AUGUST 30, 1985
Ottawa-Carleton Match
SATURDAY, AUGUST 31, 1985
at William Simpson's Farm
Reg. Road 12 between Munster Side Road and Dwyer Hill Road
Registration commences at 10:00am
Horse and tractor classes, antique classes
Refreshments will be available, come and spend an enjoyable day.
Banquet will be held in Anglican Church Hall, Richmond, Saturday, August 31, 1985
Commencing at 7:30pm, tickets $7.50.

URS BOLLINGER, *President* — JEAN CHAMBERS, *Treasurer* — JAMES McNIECE, *Secretary*

BERTRAND HEWITT ENTERPRISES LTD.
Announces
Notice of Second Public Meeting
Proposed Sanitary Landfill Site

Take notice that a PUBLIC MEETING is to be held on

Thursday, Sept. 5

at the Embrun Recreation Centre.

This meeting will commence at 8:00pm. A general information program will begin at 6:30 and continue after the meeting.

The purpose of the meeting is to provide information on the development of the proposed sanitary landfill site in Russell Township. All interested persons are welcome to attend. Public input and comment are invited.

BERTRAND HEWITT ENTERPRISES LTD.

CONSEIL D'EDUCATION DES COMTES DE Stormont, Dundas & Glengarry COUNTY BOARD OF EDUCATION
902 Ouest, 2e Rue Second Street West
Cornwall, Ontario
K6H 5S6
(613) 933-6990

North Dundas District High School
R.R. No. 3
Chesterville, Ontario
K0C 1H0
(613) 448-2328

Co-operative education program and adult re-entry program
at North Dundas District High School

If you have recently graduated, if you have dropped out of high school, or if you are an adult with or without a diploma — we are interested in you, whatever your educational background may be.

The Co-operative Program combines in-class instruction with on-the-job training.

Adults wishing to enroll in credit courses at North Dundas in September, 1985 may select one or more courses from the regular courses offered by all departments.

Learn the skills required for a career in:

Secretarial and Clerical Fields
Keyboarding — Word Processing
Computer Science — Marketing
Accounting and others

Additional Benefits To You
Opportunity to try different jobs.
On-the-job training and experience.
Contacts and resume references.
Employment package.
High school credits.
Certificate of achievement.

Registration: Tues., Sept. 3, 1985
from 12 noon to 4pm

For further information telephone 448-2328

Newington Lodge
Rest Home, Newington, Ont.

Private, semi and ward accommodations available for citizens requiring 24-hour supervision, room and board.

Government assistance available if required.

FOR INFORMATION CALL COLLECT:
NEWINGTON LODGE: (613) 346-2375
DUNDAS MANOR: (613) 774-2293
Owned and operated by Dundas Manor Ltd., Winchester, Ontario.

Chantal Country Lodge

Approved domiciliary hostel

Supervised boarding home

ADMINISTRATOR: MR. SYLVAIN DAGENAIS

RR1 METCALFE, ONTARIO
OFFICE 445-5624

ÉCOLES CATHOLIQUES DES COMTÉS DE
S. D. & G.
COUNTY ROMAN CATHOLIC SCHOOLS
1104 EST. PREMIÈRE RUE FIRST STREET EAST CORNWALL, ONTARIO K6H 1N6 TEL (613) 933-1720

Transportation to a French-language school

The SD&G County Roman Catholic Separate School Board is planning to offer transportation to a French-language school for Francophone children living in Dundas.

If you are interested in such a service, please contact:

Yvon Martin
Superintendent of Education
or
Richard Fortier
Transportation Officer

1104 First Street East
Cornwall, Ontario
K6H 1N6
Tel.: 613-933-1720

Gilles Metivier, Director of Education
Peter Van Moorsel, Chairman

Ontario Government Tender

Sale of land by Public Tender:

Tenders are invited for the purchase of vacant land described below.

The subject property formerly in use under the A.R.D.A. program consists of 124+ acres and is located about 2½ miles east of Hwy. 43, County Road 1 interchange on the 9th Concession Road. The property is legally described as being part of Lot 16, Concession 9, Township of Mountain, County of Stormont.

Tender documents may be obtained from:

Ministry of Government Services
Public Tenders Office
Room M1-43A
MacDonald Block
Queen's Park, Toronto
Ontario M7A 1N3
Telephone 416-965-1152

or

Ministry of Agriculture and Food
457 Main Street
Winchester, Ontario
Telephone 613-774-2313

Sealed tenders will be received at the Ministry of Government Services, Public Tenders Office, Queen's Park until 3pm, Wednesday, September 4, 1985 at which time they will be opened in public.

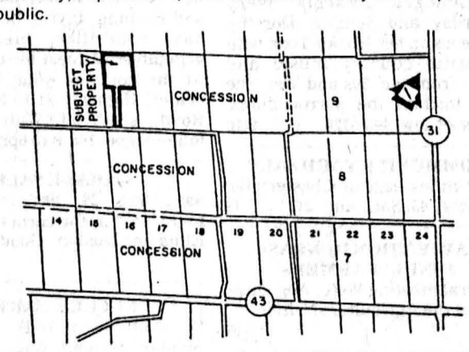

TERMS AND CONDITIONS

1. A deposit of $2,500 cash or certified cheque made payable to the Treasurer of Ontario is required on the day of the sale, the balance is payable within 90 days from the date of acceptance of the successful tender.
2. The Ministry gives no warranty expressed or implied as to the condition of the property or as to the purpose for which it may be used. The property is being sold on an "as is" basis and it is the purchaser's responsibility to examine the condition of all structures and systems. Zoning or land use information may be obtained from the appropriate municipal authorities.
3. Sale is subject to a reserve price established by the ministry.
4. No employee of the Ontario government may participate in this sale.

NOTE: *For further information, please contact Mr. Sol Robbins, Ministry of Government Services, Toronto, Ontario. Telephone 416-965-4770. Please quote file: 30-130-60 Mountain-1.*

Ministry of Government Services
Ontario
T.O. #081

HELP WANTED
3-year apprentice licensed bodyman only.
Call 989-3113
Ask for Glen Nelson

Invitation to tender
to operate canteen
at Metcalfe & District Community Centre for the period Sept. 1, 1985 to Aug. 31, 1986

Terms and conditions for this tender may be picked up at Osgoode Township Hall between the hours of 8:30am to 4:00pm or by calling 821-2501 after 6:00pm. Highest or any tender not necessarily accepted.

All tenders to be written and will be received until 6:00pm, Aug. 27, 1985.

Box 120
Metcalfe, Ontario
K0A 2P0

THE CORPORATION OF THE TOWNSHIP OF MOUNTAIN

Township of Mountain

Tender for Hot Mix
HL3 ASPHALT

Sealed tenders plainly marked **"Tender for Asphalt"** **will be received at the Mountain Township Office, Mountain, Ontario, K0E 1S0 until 12:00 noon Tuesday, September 3, 1985 for the following:**

to supply and lay 800 tons of HL3 asphalt

Tenders will be accepted only on township forms which may be obtained at the clerk's office at Mountain, Ontario. A certified cheque for 10 per cent of total bid must accompany tender.

The lowest or any tender not necessarily accepted.

Ronald Timmins
Road Superintendent
Township of Mountain
P.O Box 9
Mountain, Ontario
K0E 1S0

VILLAGE OF WINCHESTER

Bylaw Number 7-82

A bylaw of the Corporation of the Village of Winchester, respecting dog waste.

THEREFORE the Council of the Corporation of the Village of Winchester enacts as follows:

1. This bylaw may be cited as The Stoop and Scoop Bylaw.

2. In this bylaw, "dog" means a male or female dog.

3. Each person having control of a dog shall remove forthwith any faeces left by the dog, in the Village of Winchester,

- **(a)** on a highway,
- **(b)** in a public park,
- **(c)** on any public property other than a public park, or
- **(d)** on any private property other than the property of,
  - **(i)** the owner of the dog, or
  - **(ii)** the person having care, custody or control of the dog.

4. The provisions of this bylaw do not apply to a blind person accompanied by a dog serving as a guide or leader.

5. Every person who contravenes any of the provisions of this bylaw is guilty of an offence and on conviction is liable for a first offence to a fine of not less than ten ($10) dollars and not more than two thousand ($2,000) dollars, and for a second or subsequent offence to a fine of not less than twenty-five ($25) dollars and not more than two thousand ($2,000) dollars, exclusive of costs.

6. When a person has been convicted of an offence under this bylaw,

- **(a)** The Provincial Offences Court of the Judicial County of Dundas, or
- **(b)** any court of competent jurisdiction thereafter may, in addition to any other penalty imposed on the person convicted, issue an order prohibiting the continuation or repetition of the offence or the doing of any act or thing by a person convicted directed toward the continuation or repetition of the offence.

GIVEN under the corporate seal of the Village of Winchester, this 7th day of June, 1982.

Larry Gray
Reeve

Raymond W. Annable
Clerk-Administrator