The Morrisburg Leader

LXXIV, NO. 38. MORRISBURG, ONTARIO, FRIDAY, SEPTEMBER 18th, 1936 $1.50 PER YEAR.

FEEDS

We quote very attractive prices on feeds:

Bran	1.35
Shorts	1.45
Middlings	1.75
Screenings	1.30
Hominy	1.70
Ground Corn	2.00
Gluten	1.75

POULTRY FEEDS

Monarch Laying Mash	2.55
Monarch Fattening Mash	2.35
OAC Laying Mash	2.50
Lakko Laying Mash	2.50
No. 3 Durum Wheat	2.10
No. 6 Wheat	1.95
Oats	1.40
Corn	2.05
Cracked Corn, steel cut,	2.15
Scratch Feed	2.10

FLOUR

Flour is advancing. We suggest that you buy now.

Maple Leaf Gingham	3.25
Golden West Cotton	3.05
Castle, Paper	2.95
Blossom of Canada, Cotton	3.25
York, Cotton	3.00
Five Roses, Cotton,	3.30

The MORRISBURG FEED & PRODUCE Co.

MORRISBURG, ONT. Phone 88

CHEAP PAINT



IS ENTIRELY TOO EXPENSIVE

"Cheap" Bargain Paints always cost far more in the long run than "Quality Paint."

That's because good paint like LOWE BROTHERS' "High Standard" covers much more surface to the gallon; lasts two or three times as long, looks better and costs far less to apply.

USE "HIGH STANDARD" FOR BEST RESULTS.

PLOW SHARES

GENUINE FLEURY, WILKINSON, PERCIVAL, OLIVER

All the highest grades and lowest price.

THE PICKLING SEASON IS HERE

TO MAKE AND KEEP PICKLES

You need one of our Stone Ware Crocks. These are thoroughly glazed, ideal for pickling: butter, meat, or any substance containing strong accid or salt. Do you know that Cake or Bread will keep fresh longer in one of these crocks than any other container. They are cheap any one can afford to have a Stone Crock.

Priced from 25 cents up, with or without cover.

R. H. BRADFIELD & CO.

The Hardware Store

MORRISBURG Phone 10 ONTARIO.

MORRISBURG SUBWAY TO COST $150,000

At a total cost of nearly $200,000 two projects under the Railway Grade Crossing Fund in the Ottawa district are to commence immediately. A subway at Morrisburg is to cost approximately $150,000, and a highway diversion at Alcove, Que., in the neighborhood of $35,000.

Money for the construction of a subway at Morrisburg was voted out of last year's appropriation of one million dollars to the fund. The contract for the work has been let by the C.N.R., it is uunderstood, and the Board of Railway Commissioners will ask that work be commencced right away.

The subway is at the south end of Highway No. 31, the Ottawa-Morrisburg highway, and runs into Highway No. 2. It is a level crossing of the C.N.R. double track line at present protected by gates. The contribution of the fund is $105,000, which is 70 per cent. of the total, the province paying the remaining 30 per cent.

PARTING GIFT PRESENTED TO MISS MARION LOCKE

Members of the choir and Young Peoples' League of Williamsburg United Church, Williamsburg, assembled at the United Church Manse on Tuesday evening to extend a farewell to Miss Marion Locke, who leaves on Monday to attend Queens, Kingston. Miss Locke has been active in the choir and Sunday School for the past few years.

Following a meeting of the Y.P.L. Rev. C. A. Adey spoke a few words of regret on the departure of Miss Locke, and on behalf of those present made the presentation of a clock as a token of appreciation of services rendered by the recipient. Dainty refreshments were served by the young ladies. Miss Locke voiced her appreciation of the gift and and kindness of those present.

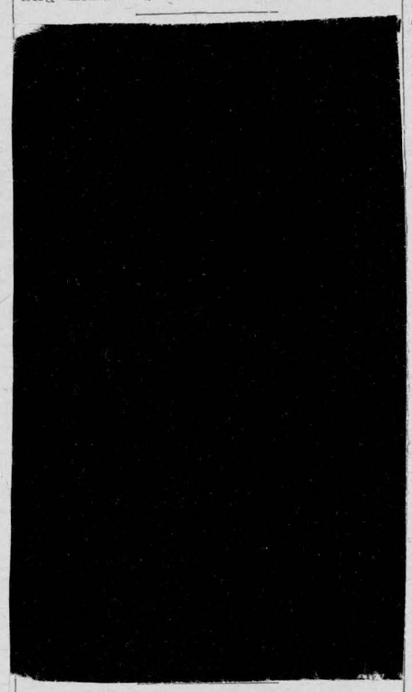

JOHNSON—FORWARD

St. Peter's Lutheran Church, Williamsburg, was the scene of a happy event at 10 o'clock Monday morning, when Hazel Alberta Forward, daughter of Mr. and Mrs. Stanley Forward of Williamsburg, became the bride of Wallace P. Johnson, son of Mr. and Mrs. O. H. Johnson, Ticonderoga, New York. The ceremony was performed by Rev. C. R. Cronmiller. The only witnesses were Mr. and Mrs. Walter Loucks, the bride's sister and brother-in-law. The bride wore a street length costume of navy blue sheer chiffon with white trimmings and white gloves. Her hat was of navy velour. Mr. and Mrs. Johnson left later for Toronto and Chicago to spend their honeymoon. The bride travelled in a smart rust-colored dress with brown accessories; also a brown tweed coat with wolf-trimmed collar. On their return they will reside at Ledge Ever Farm, Ticonderoga, N. Y.

CELEBRATE BIRTHDAYS

Mr. and Mrs. James MacKenzie, "Archerfield", entertained on Sunday Sept. 13th, in honor of Mrs. T. H. Wilson of Toronto, who with her husband, has been visiting friends and relatives during the past past month.

The happy occasion was to remember the eighty-fourth birthday of Mrs. Wilson who is Mrs. McKenzie's great aunt.

Others celebrating their natal day were Mrs. Walter Canough, Massena and Miss Mildred Fetterly, Morrisburg. Miss Fetterly had the honor of cutting the beautifully decorated birthday cake after which Rev. W. A. Mehlenbacker addressed the guests of honor. Mrs. Sam Casselman spoke a few words on behalf of the relatives and friends who presented gifts to the honored guests after which all joined in singing "Blest Be the Tie that Binds."

FIELD DAY

The M.C.I. annual Field day will be held at the Fair Grounds, on Thursday, September 24th.

Sports include Discus Throw, Shot Put, Relay Races and other regular track and field events.

MEMORIAL FENCE UNVEILED AT IROQUOIS

A very solemn and beautuiful ceremony attended the dedication of a fine memorial fence enclosing the Presbyterian cemetery at Point Iroquois. The fence and gates, which were presented to the cemetery board by Herbert P. Caldwell, were unveiled by his mother, Mrs. Elizabeth Caldwell, widow of the late Robert C. Caldwell, founder of the Caldwell Linen Mills. The fence was erected in memory of the late Mr. Caldwell and his son Bob, a Great War veteran, who was killed in an air-plane accident at Dayton, Ohio, in 1919. The ceremony was conducted by the Rev. Wm. Merrilees, pastor of Knox Presbyterian church at Iroquois, and was held at eleven a.m.

More than 100 mill employes attended in a body to pay a fitting tribute to their beloved late employer. During the ceremony two of the oldest employes placed beautiful sprays of flowers at the base of the monument where many other floral tributes had already been placed. A large number of friends from the community were in attendance.

EPIDEMIC OF ROBBERIES STAGED AT BERWICK

Three robberies were staged at Berwick recently, with the loot consisting of beer, cigaettes, cash and gasoline. Provincial police are working on the thefts.

Tuesday night last, the store of Wm. Elliott was entered by a side door and thieves took cigarettes and other articles and $15 in cash from a purse owned by Mrs. Elliott. The same night, gasoline was drained from two cars owned by Geo. Alguire which had been placed in his garage. The beverage room of J. J. Dutt was entered after midnight on Wednesday, the loot this time consisting of 10 cases of beer, cigarettes and cash from the till. A screen had been lifted from a window and the loot passed through. No sounds were heard by the occupants of the building who had retired, but the robbery was discovered by Mr. Duft's son when he came home some time after midnight.

ONTARIO WILL ISSUE CAR PERMITS ON NOV. 1st

As a means of saving Ontario motorists transfer fees and also to stimulate the automobile business during the early winter months, Ontario motor vehicle permits will be available to the public on November 1st.

Motorists purchasing cars during the last two months of the year will not only be saved the transfer fee of $2, but those purchasing new cars will also save the half-yearly license fee formerly collected during these two months.

The plates for Coronation year will have white figures and letters and will display white crowns on a military scarlet background.

ROOSEVELT HOPES SEAWAY RATIFIED

President Roosevelt handed to representatives of the National Seaway Council yesterday a letter expressing an "earnest hope" that the St. Lawrence seaway would reach a successful conclusion next year.

The letter was to be presented this afternoon at a monthly meeting of the council, which is working for ratification by the United States Senate of the St. Lawrence Waterway Treaty with Canada.

"It is my very earnest hope" Mr. Roosevelt said "that negotiations for the St. Lawrence project may be carried forward within the coming year to a successful and final conclusion."

Fred Freeston, chairman of the executive committees of both the Seaway Council and the National Grange, said that the councicl would proceed on a united front "to bring early ratification of the seaway treaty."

Members of the council gave reporters a statement, which they said had been laid before the president, in which they said that they looked forward confidently to ratification of the pact at the January session of the Senate.

Their statement described the Great Lakes-St. Lawrence waterway system as "the most va'uable and useful natural resource" in North America and asserted that development for navigation and power by the United States and Canada would "confer incalculable benefits upon producers and consumers in both countries."

MARCELLUS—MERKLEY

A very quiet wedding ceremony took place on Thursday morning, September 10th, at the Lutheran church, Williamsburg, when Miss Hilda Merkley, eldest daughter of Mr. and Mrs. Howard Merkley, Williamsburg, was united in marriage to Mr. Aden Marcellus, youngest son of Mr. and Mrs. John E. Marcellus, Iroquois. Rev. C. R. Cronmiller officiated.

The bride was lovely in a costume of navy blue triple sheer crepe with touches of white and navy blue felt hat, and other accessories to match.

Following the ceremony the bridal couple left by motor for Toronto, Niagara Falls, and other western points.

On their return they will reside near Iroquois.

Cameo Theatre
MORRISBURG

WHERE PERFECT SOUND IS FOUND

NEXT WEEK'S BIG PROGRAMME

Every Evening at 7.15 and 9 o'clock. Matinee Daily at 2.30 o'clock.

MONDAY and TUESDAY

WILLIAM POWELL and JEAN ARTHUR
—in—
THE EX MRS. BRADFORD
—with—
JAMES GLEASON, ERIC BLORE, ROBERT ARMSTRONG

Remember "The Thin Man" and what a glorious picture it was? William Powell repeats in "The Ex-Mrs. Bradford and Jean Arthur is delightful. This is one picture you must not miss.

WEDNESDAY and THURSDAY

Under auspices of St. James Anglican Church
JOSEPHINE HUTCHINSON and PAT O'BRIEN in
I MARRIED A DOCTOR

The never-to-be-forgotten stars of "Oil for the Lamps of China" in another wonderful picture, adapted from Sinclair Lewis' Famous Novel "Main Street." also SYBIL JASON in "CHANGING THE GUARD" Alone worth the price of admission.

FRIDAY and SATURDAY

GEORGE O'BRIEN in
WHISPERING SMITH SPEAKS
ADDITIONAL SHORT SUBJECTS
"PEACEFUL RELATIONS"—Comedy.
"THE BUSY BEE"—Cartoon.
FOX NEWS REEL.

THIS FRIDAY and SATURDAY NOW PLAYING

EDWARD ARNOLD in
SUTTER'S GOLD

"AT THE OLD STAND"

MILLFEED

Millfeeds, we quote, delivered:

BRAN	1.35
SHORTS	1.45
MIDDLINGS	1.75
SCREENINGS	1.35
GLUTEN	1.75
FEED FLOUR	1.95
OIL CAKE MEAL	2.10

POTATOES

Local potatoes, per bag 1.40

WOOD

$2.00 per ccord up, according to quality.

JOHN DAIN

Lumber, Sash, Doors and Mill Work

OF EVERY VARIETY

Gyproc, Rooting, Builders' Supplies

OF ALL KINDS, IN ANY QUANTITY

DELIVERED FREE

A card or phone call will bring our Representative to answer your inquiry.

The M. F. BEACH Co., Ltd.
WINCHESTER

Flat To Rent

FLAT TO RENT, WITH MODERN CONVENIENCES

ARTHUR FLYNN Morrisburg, Ont

TOO SOON A BRIDE

By MARJORIE B. PEREGRINE

Lola Brewster, shanty-town girl, wins a high-school education by working as a housemaid, but on the eve of her graduation, her shiftless father claims her. Because of love for her mother, who is ill, she is dragged back into the sordid life of her family. She fears she will lose Jerry Hughes, the man she loves.

CHAPTER II

A Door creaked open and a woman, small and withered, shuffled in, bearing a heavy bucket of coal She put the bucket down wearily, and her blue eyes lifted. When she saw her daughter, fresh as a flower, she began to cry.

"Lola," she choked. "Lola, honey. I didn't want Pa to bring you back to this!"

She stepped falteringly toward Lola. Her knees gave way and she crumpled to the floor.

Lola rushed forward and bent down tenderly.

"Don't worry, Ma," she said. "I've come to help you."

After a week, Lola wondered dully if she had ever known any other life than the round of drudgery at the shanty. Mr Brewster was in bed, and the doctor said she would have to stay there. Her heart was bad.

Lola was up at dawn every morning to have the stove hot in time to get breakfast for Pa and her sister Carol. Carol was a year younger than Lola, dark and vigorous. She had a job in a store that paid twelve dollars a week.

"I'd get out of here in a minute if it weren't for Ma," she told Lola. "You were crazy to come back."

"She's my mother, too," Lola snapped, as she put the coffee on to boil. "For all of me, Pa could shift for himself."

"Serve him right," Carol hissed. "Shh- Here he comes!"

When Carol and Pa had gone, Lola moved busily about, clattering the dishes in and out of the pan on the big black stove, vigorously sweeping the floor. In half an hour she had the main room of the shanty looking defiantly clean in spite of its shabbiness.

She put a big tin boiler on the stove and filled it with water. When the last heavy pailful had splashed in, she put her hand wearily against her back. The worst thing about the shanty was wash day.

Already her fresh gingham frock had wilted. She squarred her shoulders and filled a wash basin from the tea kettle. Then, armed with soap and towels, she marched into Mrs. Brewster's thinly partitioned bedroom.

"Let's get you cleaned up while the wash water heats," Lola said cheerily, as she put the basin on a chair.

The sick woman reached for Lola's wrist. She hung on feverishly, searching her daughter's face.

"Don't let the shanty drag you down," she begged. "Get out, Lola. Forget me and get out."

Lola patted her cheek tenderly. "You're talking nonsense, Ma. I'm going to stay right here and take care of you until you're well." Her smile was cheery.

Sloshing Pa's dirty overalls up and down the washboard, Lola's smile faded. She jabbed viciously at the washboard. A wave of gray water spurted back, soaking the front of her dress. Steam straightened her hair into limp strings.

A step in the doorway startled her. Standing there, was Jerry, immaculate in white flannels, his snowy shirt open at the throat, his sleeves rolled up over muscular brown arms.

Lola stared at him, wordless, watching the shocked recognition grow in his eyes. It was as if he had said, "You told me it was terrible, but I didn't expect this!"

What he really did say was, "Lola!"

She thought of her sodden dress, her steam-soaked hair and water-reddened hands.

"Jerry!" she groaned. "Why did you have to come like this? Jerry! Go away!"

Jerry moved a step nearer. Then he stopped, as if forced back against his will.

"I'm sorry, Lola," he muttered. "Terribly sorry I intrudel. Goodbye."

He was gone. The space where he had stood was empty. Lola stared at it, dry eyed, until the throb of the roadster's motor told her Jerry was gone indeed.

"He'll never come back," she whispered, leaning weakly against the wall. "Never, never, never."

In the days that followed, Lola was like an amnesia victim. It was as if the years with the Pipers had never been, blotted out by the hot crowding walls of the shanty. Her eyes grew dull and listless, her movements uncertain.

Her sister Carol noticed the change.

"This place is getting you down," she warned Lola. "You've got to get away from it once in a while. Tonight you are going dancing with me."

"Oh, no," Lola argued. "I've no one to go with."

"Shush!" Carol returned. "You don't need anyone. Go and dance with the fellows you meet. It's fun. Pay your own way, come home by yourself, and you don't have to kiss some big-hearted halitosis vcitim good night."

Lola laughed—a shaky, fragile laugh—at her sister's vehemence. But she shook her head.

"Really, Carol, I don't want to!"

"Please," Carol begged. "For me."

Lola went. What did it matter? Anything was better than staying in the shanty with Jerry's name pounding her brain like a perpetual triphammer. Perhaps, dancing, she could forget him for a moment or two.

Carol's choice was a big barn of a dance hall. They paid their admission and walekd in as the dance crowd gathered below the bandstand. A slick-haired chap, with a handsome, sharp face, was speaking through a megaphone.

Carol squeezed Lola's arm excitedly. "That's Chase Wiley, the new orchestra leader. Listen!"

But they were too late. The megaphone dropped from the speaker's mouth. Carol touched a girl standing beside them.

"What was he sayng?"

The girl turned and smiled. "Hello, Carol! Didn't you hear? He's going to give auditions, and the best girl singer will have a job with his orchestra for the next three weeks! Isn't it thrilling?"

Carol shook her head. "Not for me. I sing like a crow But—" she turned and seized Lola. "You sing, Lola. You're a honey."

"Can she, really?" the other girl queried.

"Like a million, Marion. Here—Marion Sweet. meet my sister Lola."

Marion didn't wait for Lola to acknowledge the introduction. She seized her hand.

"Come on, hurry! They're registering for auditions behind the bandstand now."

Next morning, Lola sat in a row with a dozen girls awaiting her turn to try out with Chase Wiley. It was Carol who had forced her to make the attempt.

"The winner gets $35 a week," she had reminded Lola. "It's only a ham orchestra, but you could save about $60 in three weeks. That would be enough to give us a start. We could rent a flat, move Ma, and leave Pa cold."

Lola's name was called. She climbed to the platform. Chase Wiley smiled at her.

"You're singing Blue Moon?"

Lola nodded. She couldn't speak. She couldn't even breathe. Why did she ever come? She was sick with fright. She'd never be able to sing a note!

(To be continued)



KEEP ROYAL YEAST CAKES *Full Strength*



Use these Famous Dry Yeast Cakes and the Tested Royal Sponge Recipes . . .

Every Royal Yeast Cake comes to you protected by an *individual, air-tight* wrapping—the *only* dry yeast with this safeguard! Kept absolutely fresh, they assure full-strength leavening power at all times. The standard for over 50 years—today Royal Yeast Cakes are preferred by 7 out of 8 Canadian housewives who use dry yeast. Keep a package handy.

Helpful Booklet FREE!

"The Royal Yeast Bake Book" gives *tested* Royal Sponge Recipes for the breads pictured above and many others. FREE! Send coupon!

BUY MADE-IN-CANADA GOODS

STANDARD BRANDS LIMITED
Fraser Ave. and Liberty St., Toronto, Ont.
Please send me the *free* Royal Yeast Bake Book.

Name_____

Street_____

Town_____ Prov._____

WHEEL OF FORTUNE IS AN HEIRLOOM QUILT SAYS LAURA WHEELER

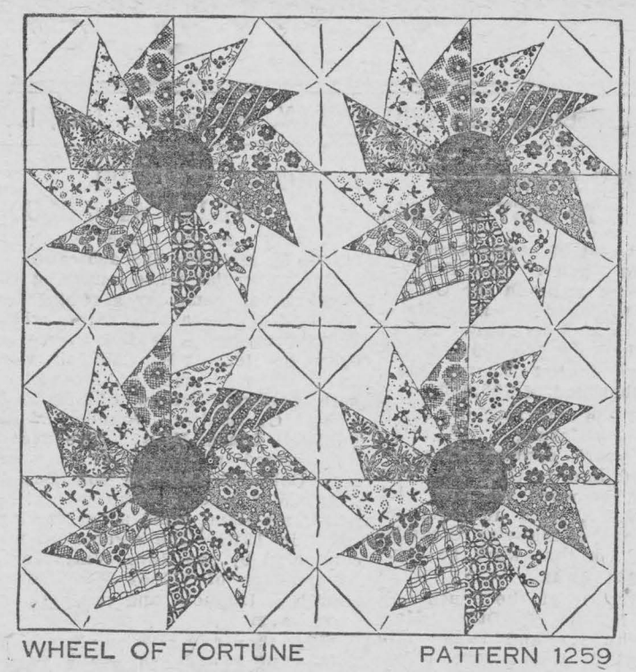

WHEEL OF FORTUNE PATTERN 1259

The "spokes" of this Wheel of Fortune fairly fly together once you're started on this striking quilt. Your scrap-bag's sure to yield fascinating left-overs from which to cut the simple pieces. Then it's for you to decide whether the blocks shall be uniform, or varied. Pattern 1259 comes to you with complete, simple instructions for cutting, sewing and finishing, together with yardage chart, diagram of quilt to help arrnage the blocks for single and double bed size, and a diagram of block which serves as a guide for placing the patches and suggests contrasting materials.

Send 20 cents in stamps or coin (coin preferred) for this pattern to Needlecraft Dept., Wilson Publishing Co., 73 West Adelaide St., Toronto, Ont. Write plainly PATTERN NUMBER, your NAME and ADDRESS.

Second Oat Crop

"Rusticus" in the Stratford Beacon-Herald writes: On the farm drought and heat, yes, and even unseasonably cool weather, these are what we shall remember the summer of 1936 by. The hay crop went into the barn without any loss from rain, and on many of the farms the grain crop was harvested in the same way.

Ou[illegible] did their very best to grow[illegible] make[illegible] scant[illegible] the [illegible] puzzl[illegible]

A [illegible] farm[illegible] woul[illegible] shels[illegible] his [illegible] shels[illegible] a lot[illegible] and [illegible] foun[illegible] sist [illegible] hull-[illegible] we g[illegible] fair [illegible] next [illegible] was [illegible] Ther[illegible] we [illegible] ed o[illegible] this [illegible]

Wh[illegible] Why [illegible] cond[illegible] Some[illegible] of th[illegible] vented a proper stooling out of the grain. Others claim tha late frosts stunted the crop and drought prevented proper recovery; and still other farmers point out that there are many empty shells and that the second crop is the result of Nature making an effort to reproduce seeds that will grow. One man's guess is as good as another's. What interests us most is that the spring sown crops are yielding good quality grain far in exvess of what the most of us expected.

British Train Sets New Speed Record

LONDON, — The stream-lined Silver Jubilee Express of the London and North Eastern Railway, running from Newcastle-on-Tyne to London, recently established a new speed record for British trains by reaching a maximum speed of 113 miles an hour.

The train, excluding the engine, passengers and baggage, weighed 270 tons. The figure is believed to be a world record for a steam-hauled passenger train.

It was attained on a falling gradient of one in 264.

207,300 Tourists Visited Quintuplets In August

TORONTO — August visitors to the Dafoe Hospital for the Dionse Quintuplets at Callander. Ont., totalled 207,300, Welfare Minister Croll, special guardian of the Quints, announced. Construction of the new play yard with its "one way" screens has greatly facilitated public opportunity to see the babies at play while unaware they are being watched.

WAKE UP YOUR LIVER BILE—

And You'll Jump Out of Bed in the Morning Rarin' to Go

The liver should pour out two pounds of liquid bile into your bowels daily. If this bile is not flowing freely, your food doesn't digest. It just decays in the bowels. Gas bloats up your stomach. You get constipated. Harmful poisons go into the body, and you feel sour, sunk and the world looks punk.

A mere bowel movement doesn't always get at the cause. You need something that works on the liver as well. It takes those good, old Carter's Little Liver Pills to get these two pounds of bile flowing freely and make you feel "up and up". Harmless and gentle, they make the bile flow freely. They do the work of calomel but have no calomel or mercury in them. Ask for Carter's Little Liver Pills by name! Stubbornly refuse anything else. 25c

Women of Windsor State Ultimatum To City Fathers

Windsor, Ont.— Unless action is taken immediately by city council to provide destitute children with clothing that they may go to school, women of Windsor will call their children out of school on strike, Mrs. Georgina Ketcheson informed council recently.

Appearing with a delegation of women who related the hardship caused their children by a lack of proper clothing, Mrs. Ketcheson asked that $5 be provided for each school child of indigent families immediately and that thereafter an amount of $2.50 per month be allowed.

A telegram was read from Hon. David Croll, Minister of Welfare, stating council had the authority and responsibility for dealing with the situation.

Council decided the Public Services Committee should investigate the matter fully and see it ways and means may not be found of providing the necessary funds.

"Wayfarer's dole," which has been dispensed for 800 years by St. Cross Hospital of Winchester, England has been reduced from a substantial meal to free bread and beer and the total daily quantities of these have been limited to two loaves of bread and two gallons of beer.

For a new delight in Tea try Salada Orange Pekoe Blend

"SALADA" TEA

313



Woman's World

By Mair M. Morgan

Three Toronto Ladies Speak Their Minds

Three Toronto ladies who won prizes this year at the C.N.E. Mrs. Fordham, 44 Lambton Ave., Mrs. Geo. Judge, 16 Close Ave., and Mrs. H. T. Crocker, 1 Margdon Road, are very enthusiastic about the use of bottled fruit pectin for making jams and jellies They believe it is greatly responsible for their sure success every time.

Mrs. Fordham says her daughters are learning the art of jam-making now, and she is having them use the short-boil method which delights them with its simplicity and fine results.

Mrs. George Judge says she used it for years and was surprised to meet a lady from the United States lately who knew her from a picture she had seen of Mrs. Judge in the United States in a booklet telling of this short-boil method of making jams and jellies.

Mrs. Crocker tried the bottled fruit pectin for the frist time this year and won a prize for her black[illegible]t jam so she thinks the short-[illegible]method "wonderful". These [illegible] are now looking forward to [illegible]rape season which is just com-[illegible]n and will be making ripe [illegible] jam with the aid of bottled [illegible]pectin that will be another as-[illegible] their fruit cupboard. This is [illegible]cipe.

RIPE GRAPE JAM

[illegible] cups (2¼ lbs.- prepared fruit
[illegible]ups (3 lbs.) sugar
[illegible]ottle fruit pectin
[illegible] prepare fruit, slip skins from
[illegible] 3 pounds fully ripe grapes.
[illegible]r pulp, covered, 5 minutes.
[illegible]e seeds by sieving. Chop or
[illegible]skins and add to pulp. Add
[illegible] water and if desired grated
[illegible]f 1 orange. Stir until mixture
[illegible] Simmer, covered, 30 minutes.
[illegible] grapes, Malagas and other
[illegible]kinned grapes may be stem-
[illegible]rushed whole, simmered with
[illegible] water 30 minutes, sieved,
[illegible]en measured. With tight-skin-
[illegible]apes add juice of 1 lemon to
[illegible] Use 4 cups prepared fruit.)
Measure sugar and prepared fruit into large kettle mix well, and bring to a full rolling boil over hottest fire. Stir constantly before and while boiling. Boil hard 1 minute. Remove from fire and stir in fruit pectin. Pour quickly. Paraffin and cover at once. Makes about 11 glasses (6 fluid ounces each).

THIS WEEK'S WINNER

Orange Layer Cake

½ cup butter or substitute
1 cup sugar
2 cups flour
2-3 cup milk
3 level teaspoons baking powder
2 eggs
1 teaspoon vanilla

Method—

Cream the butter, then add the sugar slowly. Add beaten eggs, yolks and whip briskly. Sift flour, measure, add baking powder, sift again. Add alternately with milk to first mixture. Add flavouring. Fold in beaten egg whites. Bake in 2 layers or double the recipe for 3 layers, in moderate hot oven.

ORANGE FILLING

1 cup sugar
5 tablespoons flour
s cup orange juice
Grated rind of one orange
3 tablespoons lemon juice
4 tablespoons water
1 egg slightly beaten
2 tablespoons butter.

Mix together and cook in double boiler until it thickens. — Mrs. Sydney Parke, R.R. 1, Caledonia, Ont.

Attention !

Send in your favorite recipe for pie, cake, main-course dish or preserves. We are offering $1.00 for each recipe printed.

How To Enter Contest

Plainly write or print out the ingredients and method and send it together with name and address to: Household Science, 75 West Adelaide Street, Toronto.

Roadside Lectures To Bad rivers

London.—Scotland Yard is giving roadside lectures to bad drivers. t is the latest idea in the campaign o reduce road fatalities.

Special vans with loudspeakers parol roads in the London metropolian police district giving words of ounsel and caution to:

Drivers who persist in using the niddle of the road;

Pedestrians who attempt to cross vhere motor traffic has the right of way;

Cyclists who ride three abreast;

Car drivers who swing beyond the entre of the road or bends or disreard traffic lines on main roads.

In some cases the offenders are topped and given a police lecture on oad manners.

By means of a new type of census London is charting its heavy traffic so as to better adapt traffic regulations to existing conditions.



The Graphochart

Shows how to read character from handwriting, at a glance

10c PREPAID

Graphologist Room 421
73 Adelaide St., W.
Toronto

Increased Mental Efficiency Means Increased Earning Capacity

You can learn to think positively and constructively. You can learn to concentrate and cultivate a powerful memory. You can overcome Inferiority Complex and learn to live successfully. Let us show you how.

The Institute of Practical and Applied Psychology

910 CONFEDERATION BUILDING
Montreal — Quebec



VOICE of the PRESS

CANADA
THE EMPIRE
THE WORLD AT LARGE

CANADA

Toronto's School Stir

It is surprising sometimes what Toronto folks can do in the way of political and religious intolerance. A row has just developed over the dismissal of a public school teacher because she is alleged to have a Roman Catholic boy friend, to have been a bridesmaid at a Roman Catholic wedding, and to have even attended a Roman Catholic service. She is a member of a United Church.

What the narrow-minds forget is that the public schools are not Protestant schools. There are many Roman Catholics who are teachers in public schools. No religion is taught in them, therefore, the question of the private religious life of teachers does not arise. It is intolerable to think that a teacher in public schools is called upon to limit her circle of friends to those who are Protestants. — St. Thomas Times-Journal.

Sowing The Wind

Germany, so the cables say, will have 1,182,000 men living in military barracks by October 1. Yes; and Germany has 1750,000 men in their graves as a result of the Great War alone—most of them sleeping in foreign soil. To say nothing of millions more maimed and broken for life. The return for all this appalling sacrifice was ruin and disaster. — Halifax Herald.

Among The Meanest

It is a good thing to see that a magistrate has given a bicycle thief with a record a jail term, although not as long a one perhaps as some people might have wished. Four months is not too severe a punishment for a young man who has already been before the Court for the same despicable offence.

In the great majority of cases the theft of a bicycle is a very serious thing for its owner, to whom it is indispensable in earning his living. Thousands of machines are in use by messenger and delivery boys and young men who, with their necessarily small earnings, find it almost or entirely, beyond their powers to replace them when they are stolen and are thus out of employment altogether.—Montreal Star.

Life

"A mystic bird once asked. 'What is life?' " writes Dr. H. S. Khosla in the Children's News of Delhi, India. A "musician bird at once responded 'Life is a string of music'. A mole showed his head out of the ground to say, "Life is a struggle in the dark.' The wild rose whose petals had just blossomed said, 'Life is the name of growth. A fly buzzed, 'Life is the smallest summer day.' An ant, 'Nothing beyond hard labor.' Then the rain came with the message, 'Life is teardrops.' An eagle spreading his wings like an airplane cried, 'It is another name for freedom and strength.' The breeze murmured, 'Life is a dream.' The morning sun then appeared and sang, 'Life is the name of a beginning."—Brandon Sun.

Talking Themselves Into It

So far, the prevention of war has semed to consist mainly in a continuous assertion that it wa bound to come.—Vancouver Province.

Drought Cycle

Upholding the theory that there is a definite precipitation cycle, the Smithsonian Institute declares the drought area in the United States (and it would, of course, apply to the drought area in the Canadian prairie provinces as well) is "near the bottom of what appears to be a 46-year precipitation cycle in some way associated with cyclic variations in the radiations output of the sun." On this basis it believes another major dry period may not strike the prairies until 1980. It is, of course, guess-work in some degree. The evidence of the existence of such a cycle is by no means complete. And even if it were, it should not affect in the slightest degree the activities of the authorities and the farmers in measures to combat drought. Drought is more than a question of rainfall — Winnipeg Tribune.

Nature Note

Among many people a belief exists that handling a toad is liable to cause warts to appear on the hands. This is entirely erroneous, and probably caused by some sympathetic superstition that the wart- or excrescences, which cover the toad's back were transplanted in the human skin by the moisture which exudes when the toad is touched. This liquid has no such power. Neither is it poisonous to humans. But from two large warts or glands on either side of the toad's neck a secretion is discharged which is decidedly distasteful to animals. It is the toad's means of defence. Should a dog catch a toad, it will almost instantly drop it and commence to froth at the mouth in evident distress. This, however, is only temporary, and beyond a nauseating taste, the dog will be no worse—and a good deal wiser—for the adventure.
—Calgary Herald.

Soft Shoulders

Warnings against "soft shoulders" are given to motorists on the highways. Young men should be particularly on their guard, however, of driving cars while leaning their heads against another type of soft shoulder.
—St. Thomas Times-Journal.

Half-Pound Peaches

Peaches half a pound each, the Vimy variety, were shown in this office on Saturday. They were the product of one of the Vineland Co-operative growers at Jordan Station, and in this product is explained the remarkable success, year after year, of this organization in marketing, at good prices, the various lines it has to offer.—St. Catharines Standard.

Women in Banking

Very few, if any, Canadian women, hold positions of responsibility with the banks. It is a field in which thus far the mere male has been able to stave off the feminine onslaught into the business world.

But in the United States, the number of lady bankers is sufficiently great to warrant an association of their own—the Association of Bank Women. This group will convene about the middle of next month, just before the convention of the American Bankers Association.

Offices held by members of the fair sex included in the association's roster run the entire gamut of the banking profession from president down. Included are presidents, vice-presidents, assistant secretaries and treasurers, cashiers, trust officers, statisticians, directors, branch managers, and managers of departments such as exchange, collection, publicity, savings. — Financial Post.

In Second Place

Canada was second in unmanufactured unstripped tobacco with 6,729,834 pounds, in the first six months of 1936, United States being first with 72,553,186 and Southern Rhodesia third with 1,006,114. Second place is only about a twelfth of first place, but it is important when one remembers that Canada is comparatively young in the growing of tobacco. — Niagara Falls Review.

Apple Growers Advertise

The apple growers of the state of Washington will tax themselves a cent a box to be used for a great advertising campaign to popularize the use of boxed apples. Probably they will be successful and, as the Review often has pointed out, Ontario fruit growers also could move their crops quickly and profitably by means of a properly organized newspaper advertising campaign. When one remembers what was done for the orange, it is not difficult to see what could be done for the finer fruits of our own province. — Niagara Falls Review.

THE EMPIRE

The War On Tropical Disease

India is often forgetful of the wonderful work that is being done for the health and happiness of her millions by the research workers whose war on tropical disease goes on tirelessly and relentlessly with seldom a mention in the world's news. Once a year there comes as a reminder of all that is being done the Report of the Calcutta School of Tropical Medicine and the Carmichael Hospital for Tropical Diseases, one of the most romantic and stimulating publications which issue annually from the Government Press. — Calcutta Statesman.

Where There Are Jobs

Parents in search of a career for their sons—and the sons themselves—cannot do better than devote serious attention to the statement of the Minister of Mines, in opening the new Government Miners' Training School at East Geduld Mines, that in South Africa today there in no surer profession than mining. Mr. Duncan was referring, of course, to trained and skilled miners, and particularly to mining engineers. In his prospects of ultimate advancement to the top of the tree the untrained man is probably at an even greater disadvantage in mining than in most other walks of life. As a learned profession, on the other hand, mining offers scope and opportunities in this country today unequalled—and likely to be unequalled for many years to come—by any other calling. — Johannesburg Times.

KING EDWARD VIII IN ATHENS ON HAZARDOUS MEDITERRANEAN TOUR

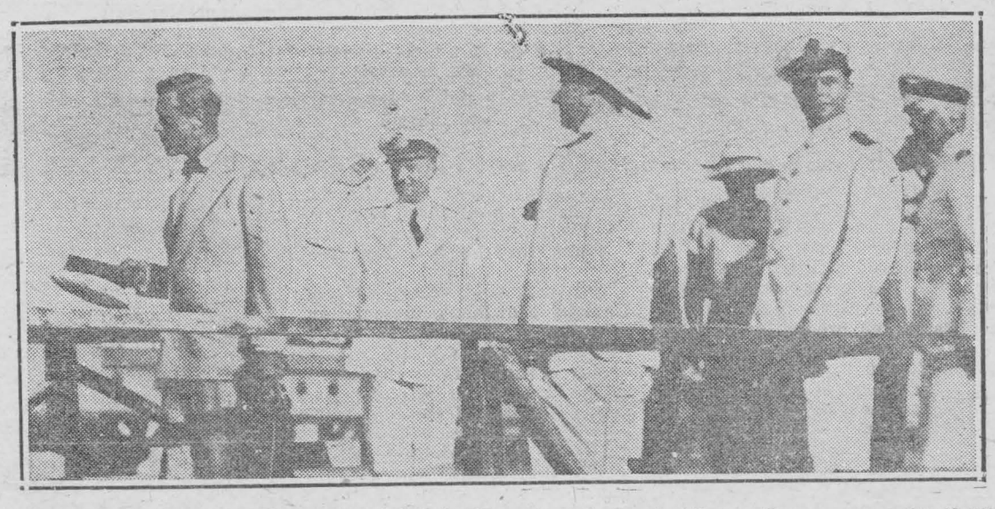

Edward VIII, King of England (left), leads party ashore at Athens, Greece, as yacht Nahlin dropped anchor there. King was later rescued from drowning when skiff overturned at Aedypso.

Youngsters On City Streets Should Be Seen and Not Hurt

(By Hon. T. B. McQuesten, Minister of Highways for Ontario)

The first two months of the school year are almost invariably the most dangerous for the children. A study of motor vehicle accidents in Toronto, which may be taken as representative of the experience in othr urban centres, showed that over a five-year period the average number of injuries to children between 5 and 14 years of age, during Septmbr and October, was almost 50 per cent. above the average for the remaining months of the year.

The reason for this would seem to be fairly obvious. The children are returning to school — full of energy and youthful enthusiasm — and, in spite of all parental injunction, in their excitement they may be expected to do things they should not do.

Thy will forget to stop and look both ways. They will dart into the traffic lane without warning, and will be found playing on busy streets. In the next few weeks many children with their books tucked under their arms will be getting their first experience in crossing busy corners; others will perhaps be slow in regaining their "traffic legs" after a holiday away from the streets.

Too much responsibility cannot be placed in these youngsters. Children are care-free rather than careless and drivers should be particularly alert when they are about. A child on or near the roadway should be a human caution sign SLOW DOWN.

It should also be emphasized here that about the most dangerous place for youngsters is right in the vicinity of their own homes, and parents therefore must assume a large burden of responsibility for their safety.

This responsibility does not end with a merely cautionary "Be careful." The children should be instructed in the proper manner of crossing streets—to look to the left and then to the right before stepping from the curb. They should be taught the dangers of crossing between blocks, crossing diagonally, or between parked vehicles. Particular emphasis should be given to the dangers of playing on the roadway. The parents can also assist the child by choosing the safest route to and from school.

The Department of Highways for many years has carried on a regular campaign to promote safer conditions for children. This work is undoubtedly having a beneficial effect and will be carried on again this year.

It is absolutly essential, however, that such efforts receive greater support from parents and motorists of any noticeable lessening in the present waste of young lives is to be expected.

Verdicts By Publicity

Writes the Editor and Publisher — Seldom has the American public been treated to a more flagrant exposition of the new jurisprudence than that displayed in the Astor-Thorpe litigation for the custody of their child. Rancorous parents get into the hands of lawyers who specialize in winning cases by public-sentiment, or the threat of headlines, and the poor youngster who is the storm centre is forgotten in the welter of smut that pours forth under judicial approval. Reputations of other people are smeared by the quotations from a diary that is not in evidence, and the use of which is in effect to make a litigant testify against herself — both in 100 percent violation of the canons that bench and bar cherish.

Movie folks are news. Sex adventures are news. The combination is meat for the tabloids and caviar for many other papers. The courtroom becomes a nationwide stage upon which the law re-enacts a burlesque reproduction of the litigant's alleged departure from virtue.

The show was stopped because the gentlemen with fortunes invested in the films don't want the public reminded again that Hollywood follows its own moral code. The court, after two weeks of a filth parade, awoke to the fact, that after all, the case concerned the future of a child and that regular procedure existed for such litigation.

It was a long overdue recognition but it proved again that the courts have full control over their own dignity and propriety. They also have powers over that section of the bar which disgraces the legal process by bludgeoning opponents with the threat of national disgrace through newspapers. The bench holds all the strings and can wield them in the interests of justice without oppression of any decent lawyer or any infringement on the free press.

Rebels' Responsibility

Spain's agony continues, and each new message adds to the furious story of battle and bloodshed. And as the truth filters through, it becomes ever more impossible to find words that will sufficiently describe the blackness of the crime that the military rebels have committed. They planned it is clear, carefully, and with all due preparations, not a local revolt, nor a series of local revolts, but a nation-wide insurrection. They knew exactly what they were doing. They knew what it would cost.. They deliberately chose to bring this agony upon their country and its people, their fellow-citizens.— (London, England, Daily Herald.)

KEEPING THE HOUSE QUIET — By GLUYAS WILLIAMS



FU MANCHU — By Sax Rohmer



When Denby ran across the lawn with his revolver drawn he stumbled upon Fu Manchu and his dacoit at the very entrance to the cask, and was stunned with a blow on the head.



He lay so close to Fu Manchu's hiding-place that the safest thing for Fu Manchu to do was to drag him inside. Why his life was spared none of us could conjecture. But so it was. And through Denby's condition during his slow recovery we learned what Fu Manchu had planned for Eltham.



A minute puncture in Denby's back—undoubtedly made by a hypodermic syringe—caused the man to suffer complete loss of memory. The nature of the fluid injected to produce such mental symptoms remains a mystery to Western science....



When Denby was unconscious and there was no danger that he would reveal Fu Manchu's hiding place he was borne to the edge of the bushes where we found him. . . . And so we learned that Fu Manchu plotted by means of this operation to efface from Eltham's mind all memory of his plan to return to China.... © 1931 By Sax Rohmer and The Bell Syndicate, Inc.

News And Information For The Busy Farmer

Furnished by the Ontario Department of Agriculture.

Current Crop Report

Grey County reports its apple crop this year equal to that of 1935, with all fall apples turning out a good average crop and with Duchess nearly double last year's. McIntosh however show a decline of about 30 per cent. Estimated production of Georgian Bay fruit district is between 65-000 and 75,000 barrels. Quality is exceptionally fine. Huron County has a similarly encouraging report in this respect. In Waterloo yields of grain have been very disappointing. Livestock in Brant is in fair condition, with pastures improving due to recent showers. Lincoln reports peaches as plentiful, but apples are only 50 per cent. of a normal crop. More rain is needed in Welland to prepare a proper seed bed fofr fall wheat. Sowing of fall wheat is reparted general throughout Wentworth. Alfalfa and second growth meadows have helped out the pasture situation in Oxford. Pastures in Middlesex are still very dry, although prospects are better since recent showers. Prince Tdward reports that recent rains will greatly benefit corn, potatoes, tomatoes, roots, apples and pastures. Eastern Ontario has also benefitted considerably by the downfall of moisture and the countryside is looking well.

"Cost of Milk" Survey
By Ontario Producers

What does it cost to produce milk in Ontario? The milk producers of Ontario aim to have an answer to this question in the very near future.. Through the co-operation of the Economics an Dairy Husbandry Departments of the Ontario Agricultural College and the Economics Branch, Dominion Department of Agriculture, a research staff is now actively engage in this study.

It is planned to learn the cost for every section of Ontario and for every type of market. To this task the milk producers' associations interested in cheese, butter, concentrate prouncts and whole milk, in co-operation with the two above-named agencies, have thus far secured the active support of more than 1500 individual milk producers throughout Ontario.

Each co-operator has been supplied with an account book which has been carefully prepared by the Ontario Agricultural College and the Dominion Economics Branch, an approved by the joint committee of the milk producers. During the year, representatives plan to call on each of the farmer producers to provide any desired assistance in connection with the keeping of the records.

For some considerable time the milk producers have felt that the accurately determined cost of production would be of great benefit to them in arriving at a satisfactory sale price. With this data at their command, they are convinced they will be placed in a more favorable position. On the other hand, the milk distributor, knowing the most advantageous consumer price and also his distribution cost at the result of his constant contact with consumers, is in an advantageous position in dealing with farmers.

Many factors in addition to price are included in the agreements drawn up as between milk producers and distributors, and it is the prerogative of the Ontario Milk Control Board to exercise authority in connection with agreements made between these two parties.

International Plowing Match
Being Held at Cornwall

The enthusiasm displayed to date by farmers and agricultural experts of the Province of Quebec and New York State, as well as those in Ontario, promises to make the International Plowing Match and Farm Machinery Demonstration to be held from Oct. 6 to 9 at Cornwall, Ont., by far the largest and most international event of its kind in the world, according to a statement issued by J. A. Carroll, Secretary-Manager of the Ontario Plowmen's Association, under whose auspices it is held each year.

"Many new features will be included on the official program this year," Mr. Carroll announced, and foremost among these will be the new 'visitors class' which is open only to residents of the United States, Quebec, and the Maritime Provinces. This competition will be held on the closing day of the match and, because of the international aspect of this year's meeting, will probably be watched with the keenest interest by all who attend."

Mr. Carroll sated that several groups of farmers across the border were planning to charter busses to bring contestants and visitors to Cornwall. He said that he had informed their farm bureaus that the Ontario Highway Traffic Act permitted motor busses while on chartered trips to operate in this province without Ontario registration plaes.

Officials of he match have been assured of a strong contingent of skilled plowmen from Quebec, prize winners in many contests in their own province. These contestants will also demonstrate the excellent progress made in horse-breeding in Quebec by bringing teams presenting the breeds most used in Quebec. They will include Percheron, Belgian Clydesdale, and the native French-Canadian breed. The latter was evolved in Quebec and is the only breed of horse originated in Canada. These teams will qualify for the hose show held during the match by participating in the plowing contests.

An old-world touch will be provided by a few yoke of oxen from the French-speaking province which will participate in a special plowing demonstration. Also on display will be at least one pair of the French-Canadian breed of cattle.

Plans for the four-day assembly at Cornwall have been thoroughly worked out by the executive of the Ontario Plowmen's Association in co-operation with the Eastern Counties Plowmen's Association. made up of ten branches from the seven Ontario counties of Glengarry, Stormont, Dundas, Grenville, Carleton Prescott and Russell. Ten local committees are completing all details which they claim will make this year's match the greatest in the history of the association and exhibition of plowing.

There will be more than 30 competitions on the program, with trophy and cash awards valued at over $4,000.

As the match will be held within 25 miles of the Quebec bounndary , the executive committee has been given every assurance that many thousands of spectators will come from Quebec and the United States to support their local contestants, and present indications point to the breaking of the last year's record of more than 500 competitors and 100,000 spectators.

HORSE SHOW AT PLOWING MATCH

One of the most spectacular features at the International Plowing Match to be held near Cornwall from October 6th to 9th will be the annual horse show on the final day of the exhibition.

The rules of the horse show judging committee prevent the entry of any "plush" horses, since it is specified that in order to qualify for the show "all teams must have been used two days at least for plowing, and will be inspected at work by the judges."

On the afternoon of October 9th., about 40 of the best teams will be brought to a special exhibition ring near the "Tented City" where 20 prizes, totalling $465.00, will be awarded. As the first prize is $50., it is expected competition will be keen and will attract some of the best draught teams in Eastern Canada and northern New York State.

According to J. A. Carroll, secretary-manager of the Ontario Plowmen's Association, the plowing match will include every type of plow and every kind of draught used by farmers attending the four-day meet.

The types of plows, Mr. Carroll says, will vary from the high-cut Scotch plow, which delivers a very fine furow, to the speedie three-furrow tractor plow.

Several hundred of the contestants will use horses, but well over 100 tractor entries are expected.

On the first day of the match, October 6th, competition will be restricted to residents of Glengarry, Stormont, Dundas, Grenville, Carleton, Prescott and Russell counties. In these seven Ottawa and St. Lawrence Valley counties are located the ten Eastern Ontario local plowmen's associations around which this year's match is being centred. Three of these counties (the United Counties of Stormont, Dundas and Glengarry)) and the city of Cornwall are official hosts of the 24th annual match.

In a foreword to the official program just published, Mr. Carroll writes: "Noted for their hospitality, citizens of the United Counties and of Cornwall have been working enthusiastically for months to provide every facility for the staging of the event and the comfort of visitors."

"This year's match," he said, 'has been the best organize since the annual event was originated." Under a general committee headed by J. W. MacRae of Lochiel, nine subcommittees, manned by nearly 100 active and expert workers, have been arranged for every detail during the competition and demonstration. There are committees for teams, tractors, parking, billeting, lunches, grounds, horse show, reception, as well as an agricultural committee.

Copies of the official program may be obtained by writing to J. A. Carroll, East Block, Parliament Buildings Toronto, or to J. W. MacRae, Lochiel, Ont.

PRIZE WINNERS AT SOUTH MOUNTAIN

With the concluding day of the Mountain township agricultural fair being patronized by a large crowd, and with the quality of the exhibits up to standard, another successful exhibition was brought to a close on Saturday.

The buildings were well filled with farm produce and the exhibit of domestic science and fine arts. Cattle entries were lighter than in other years, as were the sheep and swine. The ccompetition in the horse division was keen, with T. J. McKeown of Russel', the largest winner in the light horse classes while Arthur Burchill of Merrickville was a big winner in the carriage class. John F. Thompson is president and Dr. C. Stirtan, secretary.

SHEEP

The entries of 'Cecil Acres of Vernon carried off all the prizes given for Southdown and Oxforddown showing of sheep.

SWINE

Bacon hogs, William E. Marshall, Mountain; W. R. Farrell, Mountain; Thomas J. Johnston, Inkerman; Harold McKee, Inkerman. Sow under six months, William Marshall, first and second. Sow and pigs under two months, Harold McKee, William Marshall, James McKee.

Yorkshires—Boar, nine months and over, Cecil Acres. Sow and pigs under six weeks, Alex. Mellon, William Marshall.

Berkshire—Boar, nine months and over, Arnold Shaver. Sow 6 months and ov e,rArnold Shaver. Sow and pigs under six weeks, Arnold Shaver.

Tamworths—Cecil Acres had the best boar and sow in the show.

CATTLE

Ayrshires—Bull, two years and over, George Walter, Mountain. Senior calf, John Porteous and Son, Winchester; Junior calf, George Walter, first and seccond. Heifer junior calf, George Walter, John Porteous; Senior John Porteous Yearling, George Walter, John Porteous. Two-year-old, John Porteous. Aged cow, George Walter, first, second and third; John Porteous fourth Herd, any age, one male and four females, George Walter, John Porteous, John Porteous and Sons won all the awards for grade Ayrshires.

SPECIALS

Best herd any breed, Grisdale Bros Iroquois; W. J. Faweett, George Walter; Great Dundas Holstein Breeders' special, two animals, progency of one cow, W. J. Fawcett, William Marshall. Three animals, get of one sire, W. J. Fawcett, first and second; William Marshall third. Best pure-bred calf, six months and under one year, Grisdale Bros.. Dairy Cow, any breed, George Walter, Russell Raney, W. J. Fawcett, Best Ayrshire, senior heifer calf, John Porteous and Son. Best grade Jersey cow, William Sanderson. Best beef heifer, W. J. Fawcett. Holstein heifer calf, William McIntyre, Ayrshire calf, pure bred or grade, shown by boy or girl 12 to 18 years of age, given by Grenville-Dundas Ayrshire Breeders' Club George Watter, John Porteous.

Best senior heifer calf, any breed, Grisdale Bros. W. J. Fawcett, Jr. Jersey heifer calf, Russell Raney. Best grade Holstein cow, William Marshall.

Jerseys—Bull, two years and over Grisdale Bros., Iroquois; Russell Raney, William Sanderson. Senior bull calf, Russell Raney, P. A. McDonald, Ormond. Junior, Grisdale Bros. Junior heifer calf, Russell Raney, Grisdale Bros., William Sanderson. Senior, Grisdale Bros., first and second; P. A. McDonald, third. Yearling heifer, Russell Raney, first and second; William Sanderson, third. Two-year-old heifer, Grisdale Bros., William Sanderson; Three-year-old cow, Grisdale Bros., Russell Raney, William Sanderson. Aged cow, Grisdale Bros., William Sanderson, second and third. Herd, any age, one male and four females, Grisdale Bros., Russell Raney.

Grade Jerseys—Heifer calf, Ted Barry, Army Patterson. Aged cow William Sanderson, first and second; John Hunter, third.

Holsteins—Bull, two years and over, Russell Raney, W. Marshall senior bull calf, W. J. Fawcett, Russell Raney; junior heifer calf, W. J. Fawcett, William Marshall, Duncan Cameron; senior, W. J. Fawcett, Russell Raney, Duncan Cameron; yearling heifer, W. J. Fawcett, William Marshall; two-year-old heifer, William Sanderson, William Marshall; three-year-old ccow W. J. Fawcett, first and second; aged cow, Russell Raney, W. J. Fawcett, second and third, W. E. Marshall, fourth; herd, any age, one one male and four females, W. J. Fawcett, W. E. Marshall.

Grade Holstein—Heifer calf, William McIntyre; yearling heifer, William Marshall, first and second.

William Marshall won all the awards for two-year-old heifers three-year-old cow, aged cow and for the best grade herd.

Heavy Horses

Stallion, Gordon Monteith, Mountain; James Scott, Mountain; Gordon Monteith; brood mare, with foal by her side, Ambrose Hess, J. Barklay, Winchester; best foal, Ambrose Hess, James Barklay, draught team, any age of breed, McConnell Bros., Osgoode, first and second.

General Purpose

One-year-old gelding or filly, William Marshall, Harold McKee, Bernard McKee, two-year-old, Chris. Forester; brood mare with foal by her side, Thomas J. Johnston, Inkerman; John Gilroy, Mountain; Lee Kennedy, (Mountain; best foal, William Marshall, Lee Kennedy, John Gilroy; best team, Hugh Raney, Winchester; Ernest Morrison, Wallace Campbell.

Light Horses

Roadsters—Stallion, James Hyndman, Spencerville; gelding or filly, 1-year-old, Howard Wylie; 2-year-Mountain fair--con.
old gelding or filly, James Scott Howard Wylie, Wallace Davidson; brood mare with foal by her side, James Scott, first and second; best foal, James Scott, first and seccond; single roadster, E. J. McKeown, Russell; John R. Fader, Winchester Springs, Fred Lannin; team, E. J. McKeown, Russell.

Saddle horse, W. A. Somerville, Kemptville; William McIntyre; pony ridden by boy or girl under 14 Ralph Adams, Brinston.

Carriage horses Stallion, Wallace Campbell, Russell; brood mare with foal by her side, H. P. Black, Mountain; best foal, H. F. Black, Mountain; single horse in harness, Art Burchill, Merrickville; William McDonald, A. Burchill; 6-year-old horse in harness, Jack Miller, Mountain; John R. Fader, Alex. Mellon; team in harness, Art Burchill, John R. Fader.

Specials

Best single roadster, E. J. McKeown, Fred Lannin, J. R. Fader; roadster team, E. J. McKeown, Fred Lannin.

Carriage team, A. Burchill, J. R. Fader.

General purpose team, Hugh Raney, Ernest Morrison; one-year general purpose, Thomas J. Johnston; general purpose mare, first and second, Hugh Raney, Chris Forester, third.

Best single carriage, A. Burchill, Jack Miller, J. R. Fader; gentleman driver, John R. Fader, Jack Miller, Hugh Gilmer; lady driving, Mrs. John R. Fader, Mrs. Fred Lannin, Winchester, Mrs. Hugh Gilmer; best foal by Billy O'Neill, William E. Marshall; best foal sired in 1936 by horse owned by James Scott, Lee Kennedy, John Gilroy, James Barkley; best foal by Gratton Royal, Jr., James Scott first and second.

Judges were: Poultry, J. C. Wallace, Iroquois; sheep and swine, F. J. Parish of the K.A.C., Kemptville; cattle J. Hume Grisdale and J. C. Wallace, Iroquois; horses, Drs Robertson, Watchorn and Sargent.

MR. HENRY DUVALL

At twelve noon last Saturday one of the respected citizens of the Morrisburg disrict passed away in the person of Henry Duvall, in the Township of Matilda in his 79th year. The funeral was held at his late residence at two o'clock Monday afternoon, the service being conducted by Rev. T. Knowles of the Iroquois United Church. Interment was in Mariatown cemetery.

Mr. Duval was born in Williamsburg township, son of the late David and Sarah Duvall. In 1881 he was united in marriage to Rhoda Cooper of Matilda, who predeceased him 32 years ago. To this union were born four children: Jesse O. Duvall of this district and Floy W. of Toronto being the only surviving ones. In 1908 he married Nancy Duvall who survives him. Also surviving are two brothers and two sisters: Edward, Fred and Mrs. Amos Duvall, all of Morrisburg, and Mrs. S. Carter, Quebec.

During the funeral service Monday, Mr. and Mrs. Robertson sang two hymns, favorites of the late Mr. Duvall, namely: "What a friend we have in Jesus" and "Rock of Ages." Rev. Mr. Knowles sang a solo "When the roll is called up yonder", which was also sung by Mr. Duval, the day before he died.

Numerous friends and relatives attended the funeral. Pall bearers were James Serviss, William Keck; James McDonald and Jacob Savor.

Among those attending the funeral from a distance were: Flo,, W. Duvall of Toronto; Mrs. Wesley Dawson of Sudbury, Mrs. Bert Empey, Montreal; Mr. and Mrs. Albert Gallinger, Mr. and Mrs. Claude Mitchell of Cornwall, Mr. and Mrs. A. Duvall, Mr. and Mrs. J. Hutt, and family, and Mr. and Mrs. Henry Billings, all of Brockville, Mr. and Mrs. Russell Strader, Ogdensburg, N.Y.; Mr. and Mrs. George Jackson, Mr. and Ms. E. Jackson, and Mrs. Arthur Fader, South Mountain.

Floral offerings were numerous and beautiful, showing the esteem in which the deceased was held.

WATERS—DANGERFIELD

A quiet but pretty wedding was solemnized on Saturday evening in Eglinton United Church, Toronto, when Bessie V. Dangerfield eldest daughter of Mrs. William Cleary of Spencerville, and the late Mr. H. Dangerfield, were united in marriage to David M. Waters, of Toronto, formerly of Spencerville, son of Mr. and Mrs. Robert Watters of Crief, Perthshire, Scotland. The cefemony was performed by Rev. W. J. Johnston of Toronto.

Miss Reita Dangerfield, sister of the bride, and Eric Rutherford, Toronto, attended the couple. The bride was attractively dressed in a Fuchsia chiffon velvet, with hat and shoes to match, and wore a corsage of Johanna Hill roses and Bovardie. The bridesmaid wore a spruce green crepe frock with hat and accessories to match and wore a corsage of Talisman roses.

The nuptial music was played by Miss Marjorie Stewart of Toronto.

Following the ceremony a reception was held at The Wychwood Inn. Later the couple left on an extended trip to Ottawa and points east. On their return they will eside in North Toronto. Prior to their marriage Mr. and Mrs. Watters were entertained on several occasions by friends in Toronto and were the recipients of numerous beautiful gifts.

MR. JAS A MERKLEY

The death occurred on Wednesday August 26th of Mr. James A. Merkley, a highly respected resident of Williamsburg Township, in his 82nd year. The late Mr. Merkley was of a kind and loving disposition and will be rgeatly missed by a large circle of friends. In religion he was a staunch member of the United Church. Surviving are his wife and two daughters, Mrs. Frank Hess at home, and Mrs. Alex. Ault of Ogdensburg, N.Y., one son Ernest Merkley, of Cobourg; one grandson and one great-granddaughter Clayton Merkley and June Merkley of Cobourg. Also two brothers and three sisters, Frank Merkley and Walter Merkley, both of Morrisburg, and Mrs. Peter Zeron and Mrs. Jas. Prunner of Morrisburg, and Mrs. William Ferguson, of Northfield.

The funeral service was conducted at his late residence on Friday, August 28th, by Rev. Jenkins Burkholder, and interment was made in Fairview cemetery. The pall-bearers were Mason Deeks, John Rddieck, ohn Duvall, Percy Reddick and Allen Beckstead. A profusion of floral tributes testified to the esteem in which the deceased was held.



Used after the Bath

Dr. Chase's OINTMENT

Relieves Chafing and All Skin Irritations

MRS. GEO. FLETCHER

The death occurred on Tuesday evening, at her home on Main St., Morrisburg, of Mrs. George Fletcher, following an illness of several weeks.

The late Mrs. Fletcher, whose maiden name was Mary Ellen Woods was born in Yorkshire, England. In 1912 she as united in marriage to George Fletcher who then resided in England. Surviving are, besides her husband, two sisters, Lilly and Annie and two brothers, Albert and Thomas, all of Yorkshire, England.

The funeral was held on Thursday at 2 p.m. in Trinity Memorial church, Riverside, Rev. S. B. Holmes officiating. Interment in Riverside cemetery.

WANTED

Wife, with son four years, desires good home with adults
Small wage. Apply,
BOX 339,
bp Morrisburg.

FUNERAL MRS. J JOHNSTON

There passed away on Thursday morning last, after a lingering illness, Chesterville, Elsie McMillan, wife of the late John S. Johnston, in her 72nd year. She was born March 5th, 1864, on the old McMillan homestead at Dunbar.

Although her sickness was well known, yet her friends and neighbors were hoping for the best and praying that her seemingly needed life would be spared, yet it was only the last few days that her life was despaired of.

Living in the district all her life, she had by her loving, chceerful disposition won to herself the admiration of many sincere friends and the deepest respect of the entire coemmunity. Ever ready in sickness to lend her aid, or in social community functions anxious to do her part, she will be deeply mourned by all the neighbors and friends.

The funeral service was held Saturday at two p.m. from the Dunbar Presbyterian church, of which Mrs. Johnston was a life-long member. The service was conducted by the pastor, Rev. Geo. Extence, B.A. who was assisted by Rev. H. M. Beach of Chalmer's United, Finch. In the sermon, touching references were made to her high Christian character, her cocurage, cheerfulness nd faith. Favourite hymns of the deceased were feelingly sung by the choir.

She is survived by two daughters, Mrs. Grace Myers, Finch, and Mrs. F. K. Johnston, San Gabriel, Calif.; four sons, Robert and Grant, Lisbon, N.Y.; Rae, Massena, N.Y., and Arnott of Cazenovia, N.Y.; two sisters Mrs. Rose Caloren, Iroquois, and Mrs Matthias Barkley, Dunbar; two brothers, Hosea McMillan, Alhambra, Calif., and Howard McMillan, Chesterville; several grandchildren and one great-grandchild.

LARGE CROWD ATTENDS SUPPER SPONSERED BY Y.P.U.

A very large crowd attended a chicken supper on Friday night in Elma United church under the auspices of the Elma Young Peoples' Union. The crowd was so large that it was necessary to set extra tables.

Following the supper there was a musical program of which the Cardinal Male Choir, under the direction of Mrs. Jones, formed the major part. Rev. R. S. Smith acted as chairman.

The Cardinal choir, of 25 voices opened the programme with their theme song, "Sing and Smile and Pray." They sang many songs and received hearty encores. Other items on the program included 'a 'cello solo by Mrs. Amelia Lambkin, of Elma; songs by Miss Jean Clifford, of Cardinal; vocal trio, Messrs Reid, Robertson and Keller, Cardinal; reading by Miss Ethel McMillan of Elma; songs by Miss Jean Clifford and Miss Golda Service, of Cardinal; instrument duets by Mrs. Amelia Lambkin, 'cello, and Mrs. Hugh A. McMillan, violin, accompanied by Mr. Fred Becksted, all of Elma. Mrs. Lambkin read some of her own poems which were well appreciated by the audience. Mr. Robertson and Mr. Keller sang a duet.

Mr. Egerton Barkley and Mr. Donald McMartin thanked all those who took part in any way to help make the evening a success. Rev. Mr. Jones then said a few words and the program concluded with the singing of "God Save the King."



WOOD'S PHOSPHODINE

The Great English Preparation Tones and invigorates the whole nervous system, makes new Blood in old Veins. Used for *Nervous Debility, Mental and Brain Worry, Despondency, Loss of Energy, Palpitation of the Heart, Failing Memory* Price $2 per box, 3 for $5 Sold by all druggists, or mailed in plain pkg. on receipt of price *New pamphlet mailed free.* THE WOOD MEDICINE CO., TORONTO, ONT.

RESIDENCE FOR SALE

CHURCH STREET, Solid Brick, on arge corner lot. Garage, outbuildings. Easy walking distance to shopping, bank, theater, etc. Price $2,500.00 Possession May 1, 1936.

GEORGE D. HOWITH,
Real Estate
OTTAWA:
248-250 Slater St. Queen 248-250
MORRISBURG:
Box 250 Phone 248-250
Chamber of Commerce.

The Morrisburg Leader

ADVERTISING RATES

Display or open advertisements, first insertion, 50c per inch; second and following insertions, 35c per inch; 200 inches and over, by contract, not over one year, 2[illegible] per inch. All Legal, Government and Municipal Display Advertisements will be charged at 50c per inch, regardless of number of inches or number of insertions.

200 inches or more must be reserved at time of making contract in order to earn the 20c per inch rate, and no rebate will be allowed the advertiser, should more than 200 inches be taken out within one year, without having been reserved at the time of making contract.

Should the advertiser fail to take out the number of inches contracted for, the amount of space used will be charged at the regular card rate in force at the time of making contract.

Lost; Found; To Let; Wanted; Articles for Sale, etc., 5 lines and less, first insertion, 50c; each subsequent insertion, 35c.

Government, Legal and Municipal Notices; By-Laws; Election Readers etc., 15c per line for the first insertion; 10c per line for each subsequent insertion; 12 lines to the inch.

Advertisements sent in for insertion without instruction will be published until instructions are received to discontinue same.

Notwithstanding anything to the contrary that may appear in any contract, cuts left in our possession more than 30 days after date of insertion, will be destroyed.

THE LEADER PUBLISHING CO.,
LEO. LAURIN, Ed. & Mgr.
Morrisburg. Jan. 22, 1935.

THE RAMSAY COMPANY

Registered Patent and Trade-Mark Attorneys.
Free Information, Any Country.
273 Bank Str., OTTAWA, CANADA

R. F. LYLE, K. C.

Barrister, Solicitor, Notary, Etc.
Solicitor for Village of Morrisburg
Barry Block, Main Street,
MORRISBURG — ONTARIO

ARTHUR FLYNN

BARRISTER, Etc.
MORRISBURG — ONTARIO

IRWIN HILLIARD, K.C.

BARRISTER, SOLICITOR, Etc.
Bank of Montreal Building
MORRISBURG — ONTARIO

DR. CURRIE

DENTIST
Office over Bradfield's—Phone 150
MODERN X-RAY EQUIPMENT

WARD REDDICK, M.B. (Tor.)

PHYSICIAN AND SURGEON AND ELECTRO THEROPY
Office Hours: 9-10 A.M.; 2-4 P.M.; 7-8 P.M., and by Appointment
MORRISBURG — ONTARIO
Main Street. — Phone 188.

A. L. CREWSON, M.D. C.M.

(McGILL) L.M.C.C.
EYE, EAR, NOSE and THROAT
Office Open: 9-12, 1-5; Sat. 9-12.
OFFICE:
122 Sydney Str., CORNWALL.
MORRISBURG:
Tuesday Evenings from 7.00 p.m.

CASTORIA

For Infants and Children
In Use For Over 30 Years
Always bears the Signature of Chas. H. Fletcher

WESTERN CANADA EXCURSIONS

GOING DAILY - SEPT. 19 to OCT. 3 inclusive
Return Limit: 45 days

Round Trip Coach fares from MORRISBURG

to:—	
WINNIPEG	$ 26.50
SASKATOON	$ 35.95
EDMONTON	$ 42.55
VANCOUVER	$ 56.50

Correspondingly low fares to other Western Canada points.

Above fares, approximately 1c per mile, good in coaches only. Where sleeping car space is required, the following slightly higher fares apply.
(a) Tourist Sleeping Cars at approximately 1¼c per mile, plus regular berth rate.
(b) Standard Sleeping Cars at approximately 1½c per mile, plus regular berth rate.

Tickets, Sleeping Car reservations, and all information from any agent.

CANADIAN NATIONAL

Our Correspondents

WILLIAMSBURG

Mrs. A. E. McGruer Sr., had as her guest last week, her sister, Mrs. Thompson of Dixons Corners. She also visited with her son here, Mr. Hugh Thompson and Mrs. Thompson.

Mme Emma A. Dambmanu, Baltimore, Md., noted contralto and voice specialist visited last week at the clinic of Dr. Locke.

Mr. Ora McIntosh, Mr. and Mrs. Isaac J. McIntosh and Miss Maude Dooley motored to Ottawa last Sunday and visited Mrs. Ora McIntosh, at the Civic hospital, where she is a patient. Her many friends here are pleased to learn that she is recovering.

Mrs. R. C. Casselman spent last week visiting her sister, Mrs. Peter Zeron at her home at Newington.

Mr. Philip Strader left last week for Chicago where he has secured a good position. His many friends wish him every success.

Mr. and Mrs. Mahlon Beckstead and little Helen Simser spent last week-end with friends at Kemptville.

Mrs. G. Binder returned to her home at Merchantville, N.J., Tuesday of this week after spending the past three weeks at Sunnybrook Farm, while attending the Clinic of Dr. Locke.

Mr. and Mrs. Ralph Becker of Vars, Mr. and Mrs. Melvin Stanley of Russell, Miss Annie Beckstead, R. N., of Morrisburg, and Mrs. James of New York City were guests of Mr. and Mrs. Claude Casselman.

Mr. Aden McIntosh, Miss Jessie McIntosh and Mrs. Cecil Garlough spent last Saturday in Ottawa.

A joint Decoration Day Service will be held on Sunday, Sept. 20th, at 2.30 p.m. when the Oddfellows and Women's Institute will hold service at the Williamsburg cemetery. There will be a special speaker for the occasion as well as the two local clergymen.

Born—At Williamsburg, on Tuesday, September 8th, 1936, to Mr. and Mrs. Sparling Summers, a daughter.

Mr. and Mrs. Strader McIntosh spent a couple of hours last Sunday night visiting with their aunt, Mrs. (Dr.) Aden McIntosh at the home of her parents, Mr. and Mrs. A. H. McMillan, Avonmore.

A pleasant time was spent on Tuesday evening when about 75 neighbors and other friends gathered at the home of Mr. and Mrs. Herbert Hanson, the occasion being in honor of Mr. and Mrs. Mason Hanson's recent marriage. Dancing, games and social intercourse was on the evening's enjoyable program The guests of honor were the recipients of many beautiful and useful gifts as well as an appropriate address read by Clayton Coons. Mr. Hanson, on behalf of himself and his wife made a fitting reply thanking their frends for the gifts and address. Refreshments were served and dancing continued until the wee sma hours.

The Misses Marion Locke, Hilda Merkley and Evelyn McMillan will leave on Monday to attend Queen's College, Kingston.

SECOND AVENUE

Mr. Fred McIntosh spent Wednesday afternoon with Mr. and Mrs. Harold McIntosh.

Miss Christena Berton of Brockville spent the week-end at her parental home here.

Mr. C. H. Phillips made a business trip to Smiths Falls one day this week.

Mr. Alva Henophy spent a few hours in town on Friday.

We are glad to report Mr. John Berton who has been on the sick list able to be about again.

Mr. and Mrs. Arthur Henry, accompanied by Miss Lola and Mrs. Lloyd Henry motored to Cornwall on Tuesday.

Mr. M. Devaul of Morrisburg made a business call in our hamlet on Wednesday.

Week-end guests at Mr. Arthur Henry's home, were: Miss Mable Deeks of Ottawa, Mr. and Mrs. William Casselman of Rowena and family, Mrs. Luther Deeks and daughters, Miss Ruth and Miss Emma of Elma, and Mr. and Mrs. Alex. Smith of Ottawa and Rev. S. W. Blanchard and Mr. Ezart of Cornwall.

HULBERT

Mr. B. Redmond and Mr. J. Connors of National Bridge spent Sunday at the home of Mr. and Mrs. C. Mellan.

Mrs. Mary Shaver was taken to Brockville General Hospital Thursday suffering from the effects of a fractured hip when she fell on Wednesday.

Miss B. Dillabough spent a couple of days with Miss Lola Sullivan.

Miss Pearl Flegg spent a couple of days at her home here before leaving for Toronto.

Miss F. Montgomery left Monday to attend Ottawa Normal School.

Mr. and Mrs. Chris Mellan and family were in Iroquois one day recently.

Mr. and Mrs. Jas. Flegg visited Mr. and Mrs. Werley Flegg and family on Sunday.

Callers at the home of Mr. and Mrs. Percy Ellis' on Sunday evening were Mr. and Mrs. M. R. Sullivan and Lyle, Mrs. Ira Ellis, Mr. and Mrs. Arthur Moison and baby.

Mrs. Olive Knight is visiting at the home of Mr. and Mrs. Percy Ellis.

PAYNE VALLEY

A large number from here attended Mountain Fair on Friay.

Mrs. Frank Davidson took tea on Friday with Mrs. H. Wallace.

Mr. and Mrs. John Sommerville and Claude spent Sunday with Mr. and Mrs. John Chambers of Hecksston.

Mr. Roy Bale of Toyes Hill spent Sunday with Mr. and Mrs. Wilson Levere.

Mr. and Mrs. Franklin Davidson spent Saturday with Mr. and Mrs. James Gilmer.

Mrs. E. Gilmer Hyndman visited her daughter, Mrs. Robert Wallace recently.

Mr. and Mrs. R. J. Gilmer and Rae, Mr. and Mrs. Johnston Cleland and Shirley were guuests at Mr. and Mrs. Thos. Gilmer's.

Mr. and Mrs. David C. Gilmer spent Sunday at Smiths Falls.

Mr. and Mrs. Robert Wallace and Nelda also Mrs. Esther Gilmer spent Sunday afternoon with Mr. and Mrs. Geo. Warren.

Miss Viola Somerville took dinner with Mr. and Mrs. Herbert Wallace on Sunday.

Miss Jennie Francis and grand mother, Mrs. Thos. Francis called at S. Hamilton's on Monday.

Mr. John Millar of Montana, U. S.A., was a visitor at the home of Mr. and Mrs. Geo. Hess last week.

In Memoriam—Wallace—In loving memory of our dear brother Kenneth R. Wallace, who departed this life Sept. 16th, 1933.—"Gone but not forgotten."—Sadly missed by his brother, Mr. H. Wallace and Mrs. Wallace.

VILLAGE VIEW

Mr. and Mrs. George Reddick of Spencerville were Sunday guests of Mr. and Mrs. John Reddick.

Mr. and Mrs. Frank Hess and Mrs. James Merkley spent Sunday with Mr. and Mrs. George Zeron, Iroquois.

Mrs. Donald Merkley and baby, Ronald spent a few days this week at her mothers home at Morrisburg.

Mr. George Devaul spent several hours at John Devaul's on Sunday.

Miss Josephine Deeks spent Tuesday evening at Williamsburg.

Mr. Clarence Hutt of Dickson's Corners spent a few days this week at J. M. Deeks'.

Mr. Edward Deeks and George Hess spent a few days this week at Fred Deeks' home, Brinstons Corners.

Quite a number from here attended the School Fair that was held at Williamsburg on Monday.

Mr. and Mrs. Harvey Beckstead and family spent Sunday with Glen Union friends.

Saturday visitors at the home of J. M. Deeks also Mr. and Mrs. Edward Deeks were: M. and Mrs. F. Beckstead of Waddington, N.Y., Mrs Gorden Foxen of South Mountain and Miss Lillian VanAllan of Glen Union. Mr. and Mrs. Ernest Wells and family of Hoasic.

Mr. and Mrs. Howard Devaul and daughter spent Sunday at Mr. John Devaul's home here.

Mr. and Mrs. M. Trickey of Williamsburg were recent callers at Mr. and Mrs. Barkley's.

Mrs. Donald Merkley and son, Ronald spent Wednesday with Mr. and Mrs. Frank Merkley.

Mr. and Mrs. George Bolton of Cardinal were Sunday guests of Mr. and Mrs. William Mattice.

Mr. and Mrs. Alex. Ault of Ogdensburg, N.Y., spent Wednesday with Mr. and Mrs. Frank Hess.

Mr. and Mrs. Phil Caskennette and family spent Sunday in Cornwall.

CHURCH ROAD

A number of the people attended the school fair, held at Williamsburg on Monday.

Mr. and Mrs. Orval Crowder and little son Allan, spent Sunday with friends at Massena.

Some kind friend (?)) poisoned R. J. Scchwerdfeger's big police dog on Sunday.

Mr. and Mrs. Garnet Prunner and family visited at Ernie Cassell's the first of the week.

The Beaupre brothers were n a car accident on Monday. Both were seriously injured.

Mr. and Mrs. M. J. Beckstead of Wales, called here on Wednesday.

Mr. Keith Strader, Iroquois, was a business caller through here last week.

Mr. Ova Lane, Aultsville was a recent caller in this vicinity.

Mr. R. J. Schwerdtfeger and Miss Mary Schwerdtfeger spent one evening last week at Mr. Jas. Link's Riverside.

STRADERS HILL

Mrs. Guy Strader was calling on friends at Toyes Hill on Monday afternoon.

Mr. and Mrs. Acel Hanson and little Ruth, of Prescott, and Mr. and Mrs. Stanley Pitt, of Niagara Falls, visited Mr. and Mrs. Ross Hanson on Tuesday.

Mr. J. F. Casselman, Mr. and Mrs N. Beckstead motored to Ottawa on Saturday and visited friends.

Mr. and Mrs. Guy Strader and little Don spent Friday afternoon with friends at Morrisburg.

Miss Villa Barkley returned home Friday after spending a few days with her father at Elma.

Mr. and Mrs. Henry Hanson visted Mr. and Mrs. Walter McGowan t Dundela on Sunday.

Mr. and Mrs. Ross Hanson visited Mr. and Mrs. Rufus Casselman and Mrs. Bertha Casselman, Sunday, at Winchester Springs.

FOUND DEAD SITTING IN CHAIR

Saturday evening a shock came to the citizens of Winchester when it became known that Howard McCuaig had been found by his brother-in-law, Ernest Merkley, sitting in a chair dead at the latter's home on Main street west.

Mr. McCuaig's early home had been in the vicinity of Toyes Hill. Later he lived in Calgary and Vancouver, coming east a few years ago to make his home with his sister, Mrs. Merkley.

He is survived by one daughter, Mrs. Hamilton of Shawville; and one brother, Bert McCuaig of Edmonton, besides his sister, Mrs. Merkley. He was twice married, both wives having predeceased him.

The large attendance at the funeral service in the United church at 2 p.m. on Monday showed how well and favorably Mr. McCuaig was known. Always of a cheerful, friendly disposition, he made many friends. He was noted for his integrity and his upright christian character Rev. D. W. Summers of the Wesleyan Church, who was a particular friend of the deceased, brought a comforting message from the words "O Death, where is thy sting? O Grave, where is thy victory?" Rev. W. S. Atchison and Rev. H. Wood assisted in the service. A solo, "He's the One," was feelingly sung by Mr. Fred Johnston.

Interment was made in Maple Ridge cemetery.

FINCH COUPLE CELEBRATE WEDDING ANNIVERSARY

Mr. and Mrs. Hugh W. McMillan, of Finch, were given a delightful surprise on Saturday evening on the occasion of their silver wedding anniversary, at the home of Mr. and Mrs. Blake Nephew, where the brothers and sisters of Mrs. McMillan, with their families, met to extend good wishes.

After a few games and songs, the bride and groom were brought to the living room which was prettily adorned with autumn blooms. An appropriate address was read by Mrs. George Carruthers, of Virden, Manitoba, and they were presented with a handsome silver teapot, Mrs. Blake Nephew making the presentation.

"I Love You Truly" was then sung by Mr. Silas Farrell, accompanied at the piano by Mrs. Blake Nephew. Short addresses expressing best wishes for the future of the bride and groom were given by Dr. J. M. Pollock, Mr. George Pollock, Mr. George Carruthers, Mr. O. H. Higgs, Mr. D. Pollock and Mr. Silas Farrell.

A dainty buffet lunch was served by the nieces and nephews. The bride's cake, decorated with silver, was made by Mrs. S. W. Farrell.

The remainder of the evening was spent in the enjoyment of musical selections in which all took part.

What everyman owes!

Every man owes part of his time to the profession to which he belongs. It is our constant effort to raise the standards of our profesion by offering a superior service at a fair and reasonable cost.

Out-of-town Calls Anywhere
No Extra Charge

W. O. Dixon
Undertaker & Embalmer
Phone 31 CHESTERVILLE

BURGLARS ENTER McMAHON'S STORE

Some time Wednesday night the store of Mrs. H. J. McMahon in Chesterville was entered by burglars and considerable stock taken, notwithstanding the fact that the place was well lighed throughout the night Silk hose were stripped from their boxes and with other merchandise were packed and carried away in missing suitcases.

Selection was also made from a new shipment of men's hats. The safe, the combination of which had not been set, was opened and the inner strong box removed and carried away. The box was found near the railway tracks Thursday morning by Constable Garnet McLean, who is investigating.

Picadilly THEATRE Williamsburg

MATINEE at 3.00 EVERY DAY

THIS FRIDAY and SATURDAY, SEPT. 18--19
"$1,000 DOLLARS A MINUTE" with Roger Pryor and Leila Hyams, Herman Byng, Franklin Pangborn, Ed. Brophy, and hosts of other comedians. How would you spend one thousand dollars in one minute???? See how our hero manages and have one laugh from beginning to end We promise you.

MONDAY and TUESDAY, SEPT. 21--22
"PETTICOAT FEVER" with Robert Montgomery, Myrna Loy. Two love birds of the Arctic Wastes. See laughing Bob Montgomery and alluring Myrna in a riot of comedy. A beautiful girl in his arms and Bob just waists away. Swell entertainment.

WEDNESDAY and THURSDAY, SEPT. 23---24
"DEVIL DOLL" with Lionel Barrymore and Maureen O'Sullivan. The most unusual picture Barrymore has ever played in and one that will thrill you as you have never been thrilled before.

FRIDAY and SATURDAY, SEPT. 25--26
"FLORIDA SPECIAL" with Jack Oakie and Sally Eilers. Romance, Mystery, Comedy and Intrigue is found on the Florida Special as it speeds on its way. Popeye Comedy.

SPECIAL FOR SUNDAY NIGHTS UNTIL FURTHER NOTICE—MIDNIGHT SHOWING of Monday's Pictures—PETTICOAT FEVER on Sunday Night, Sept. 20th. Admission 35c Accommodating those who cannot come Monday and Tuesday. Full program at regular prices. Plan to come to the Picadilly Sunday Night.

MORRISBURG FERRY TO U.S.A.

DAILY — EVERY FIVE MINUTES

From 6 a.m. to 12 Midnight Five Hundred Yard Crossing

The Fastest and Only Full-Year Five-Minute Service across the St. Lawrence River.

No. 37 N.Y.S. Highway—E 15 Miles to Massena; W 22 miles to Ogdensburg;
No. 345 N.Y.S. Highway—S.W. 18 miles to Canton; S.W. 9 miles to Madrid;
No. 56A N.Y.S. Highway—S. 9 miles to Potsdam.
Visit any of the above towns Sunday. They have splendid Hotels, Restaurants and Theaters.

RATES—Motor Car, $1.00; Passengers 25c each; Return Free on the same day. No extra charge on Saturdays, Sundays, or Holidays.

GEORGE D. HOWITH,
Vice-President and Managing Director
MORRISBURG-WADDINGTON FERRY LINE.



Back to School! . . .

School days are here again! In thousands of households, life gets back to after-holiday regularity and routine.

The home telephone helps the children to keep in touch with their new-found classmates — lightens the home-keeping burdens for Mother — keeps Father in touch with his world.

Have you a telephone in your home? Nothing yields more for what it costs than the home telephone.

THE BELL TELEPHONE COMPANY OF CANADA — LOCAL LONG DISTANCE TELEPHONE

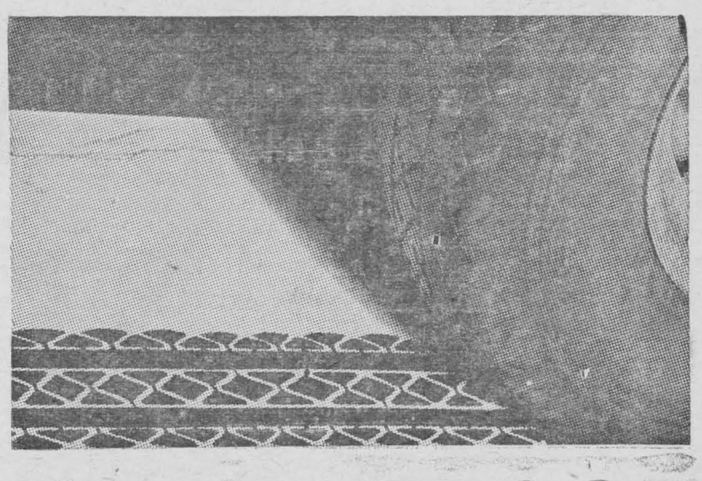

Here's PROOF *before you buy!*



Proof that Goodyears even after long mileages are good, SAFE tires with sharp, non-skid traction! Come in and see this proof in black and white, in the form of "footprints" of tires which have gone long verified mileages — on cars owned in your own locality.

ROACH'S GARAGE

WM. ROACH, Proprietor - - PHONE 77

MORRISBURG ONTARIO

RICHMAN-MERRILL SET NEW YORK-LONDON MARK

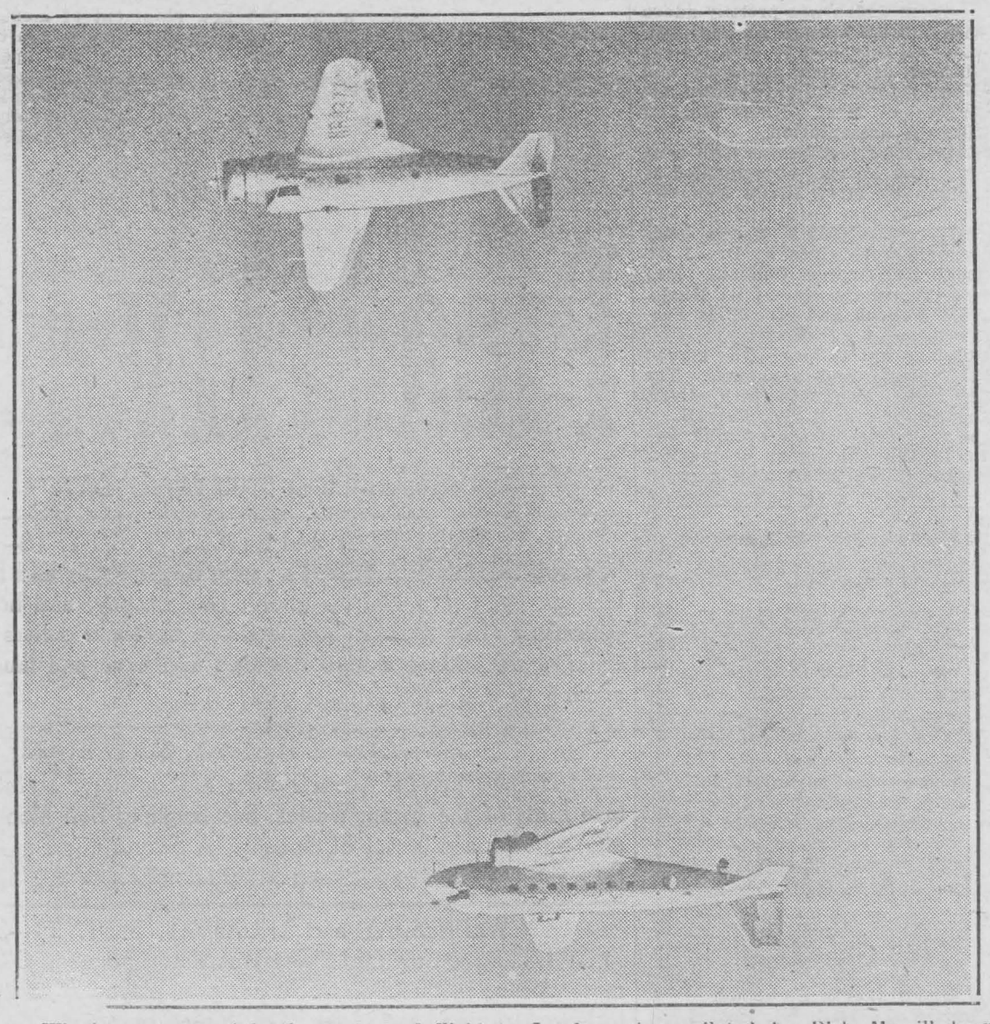

Winging out over Atlantic at start of flight to London, plane piloted by Dick Merrill bears Harry Richman, stage and night club singer, toward London aft[er] [t]ake-off at Floyd Bennett Field airport, New York. Plane landed at South Wales in less than six hours for the ocean crossing.

BISHOP OF LONDON HERE



Bound for Toronto, where he baptized two great-grand nephews and see many relatives, Right Rev. Right Hon. F. A. Winnington-Ingram, Bishop of London, Eng., passed through Montreal. The picture above was taken at the Bonaventure Station as he waited between trains.

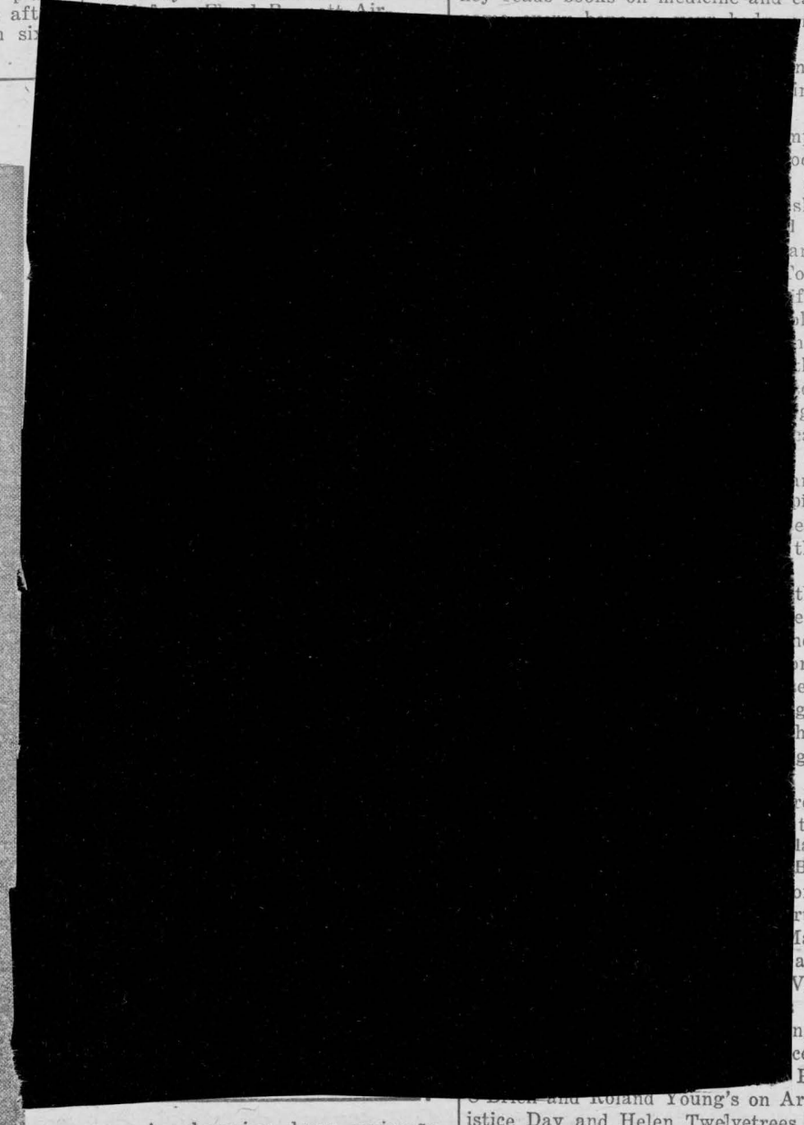

As champion drum majoress, lovely Priscilla Eveleth will lead Winter Haven, Fla., champion drum corps in Cleveland convention. She's wearing a wreath designating rank.

Clark Gable Serves Up Some Hollywood Facts

Little Known Facts About Film Stars; Ruth Chatterton Once Lived On 20 Cents a Day; Ronald Colman Arrived in New York With $37

By Clark Gable

HOLLYWOOD—I jot down some interesting facts I have learned about my friends and motion picture associates, hoping they will be as new to you as they were to me. And I've had a lot of fun getting this material together.

Lionel Barrymore once supported a mutt dog in an animal picture. Norma Shearer's smiling face is the same one framed by an automobile tire in those early ads. "Time to Retire." Madge Evans was the little girl who sat on a cake of soap once upon a time in the ads that asked you, "Have You a Little Fairy in Your Home?" Marion Davies was the model for Howard Chandler Christy's famous paiting, "Morning," and Marlene Dietrich was training to be a concert violinist in Germany until an injury to her hand changed her profession.

John Barrymore never walks under a ladder and never looks at the moon over his left shoulder. Ronald Colman arrived in New York from England with a capital of $37. But his luck has changed since those days. Constance Bennett is an ardent fight fan, but always covers her eyes when a fighter is knocked out. Sylvia Sidney reads books on medicine and can

[redacted]

Certainly it cannot have been because of the daring nature of the bathing attire of that period for that affected by women and girls was as follows, according to Mr. Harrison: "As a foundation, the young woman who would take a jump in the lake donned a corset. Over that, a flannel blouse of black with a wide sailor collar buttoned close to the chin, and sleeves to the elbow. The collar had a thin edging of white. Otherwise, the costume was deeply melancholy. There were stockings to be sure— one function of the corset was to hold 'em up. Over the stockings were loose and baggy bloomers of heavy wool, pleated at the top so that they added three thicknesses of cloth around the waist and hips. Over the bloomers was a skirt that hung well below the knees to the tops of the high-laced bathing shoes. And the head was encased in a cap of heavy black silk."—(Brockville Recorder.)

Four Pair of Twins In Four Years Is Surely a Record

Portneuf Couple Have Had Thirteen Children in Eight Years — Eleven Cribs In One Room.

POITNEUF, Que. — Mrs. Phillipe Frenette of Portneuf probably regrets she does not live in Toronto where she would be an outstanding candidate in the $500,000 Millar will baby race.

Married eight years to a local merchant, Mrs. Frenette last week gave birth to her 12th and 13th child, both boys. Toronto mothers with 10 children in 10 years stand a good chance of winning the Millar "stork derby."

Twins are not new to Mr. and Mrs. Frenette. They have had four pairs in the past four years and five since they were married. The newest have been named Michel and Marcel and at present are the pride of the family. Michel weighs six pounds eight ozs., while his larger brother weighs seven pounds nine ounces.

Age

Oft am I by the women told,
"Poor Anacreon! thou growest old;
Look! how thy hairs are falling all;
Poor Anacreon, how they fall!" —
Whether I grow old or no,
By the effects I do not know,
But this I know, without being told,
'Tis time to live, if I grow old;
'Tis time short pleasures now to take
Of little life the best to make
And manage wisely the last stake.

Anacreon (trans. Abraham Cowley.)

No Today

HOLLYWOOD, — After sober reflection Freddie Bartholomew decided today there is no such thing s today.

The child actor though the matter through after talking earlier in the week with Japanese movie audences by trans-pacific telephone. It was Monday night in Hollywood hen he spoke, Tuesday noon in apan.

SURVIVERS OF BENMAPLE



When the big French passenger liner Lafayette crashed nito the freighter Benmaple in the St. Lawrence recently, the Canadian boat sank so quickly that the crew was lucky to be saved. In our picture, left, is First Officer Callup. of the Benmaple ,who was trapped in the crushed wheelhouse and had to climb through the roof. He was not badly injured. With him is the Benmaple's chief steward, who escaped injury. One man went down with the ship.

SPANISH SHIP IN MONTREAL



The first Spanish ship to visit Montreal in many years was the Garcia and Diaz Line vessel, Navemar. Reporters and others were banned from the ship. Captain Emmanuel Martinez, who cannot speak a word of English, and hardly a syllable of French, is shown in the inset. The Navamar cleared for South America, with newsprint.

ADVANCE U NDER FIRE



Loyalist troops surge forward against rebels as latter attacked Iruin, northern Madrid outpost city, center of bloodiest combat in Spanish civil war. Shellfire from rebels took huge toll among loya lists. Fall of city is imminent.

The "Gay" Nineties"

R. M. Harrison, Windsor Star columnist, wonders with a good many other people why the nineties were ever considered "gay."

HAD RHEUMATIC PAINS FOR 25 YEARS

His Arms Were Becoming Useless

It was about 25 years ago that rheumatism first marked down this sufferer; and finally the day came when he could hardly lift his arms. But he found relief—here in this letter he tells the whole story:—

"About 25 years ago I first experienced slight muscular rheumatism in my arm and shoulder. A few years later lumbago also attacked me. They gradually got worse until the pain got acute in both arms and loins. I could not lift a jugful of water with my arm extended straight out. About 12 months ago I bought a bottle of Kruschen Salts and by the time it was finished I was agreeably surprised at a slight improvement. I bought another one, and when that was finished all the pain had disappeared, and has never appeared since."—T.R.

The pains and stiffness of rheumatism are frequently caused by deposits of uric acid in the muscles and joints. The numerous salts in Kruschen assist in stimulating the internal organs to healthy, regular activity, and help them to eliminate this excess uric acid.

FINANCIAL FLASHES

Underground work to test the vein system located on surface is proceeding at the Red Lake property of Margaret Red Lake Mines. The shaft has been put down to a depth of 226 feet, with a sub-level opened at 75 feet, and a level at 175 ft. depth. The ore body was entered on the sub-level where channel samples returned average values of $45 per ton across a width of 6 feet. On the 175-ft. level work has not advanced far enough to tap the vein. It is planned to commence diamond drilling soon for more thorough test of conditions at depth as well as to check a section of the vein that passes through a corner of the adjoining Richmac property. A recent new find showing widths from 15 to 20 ft. has been proven for 100 ft. to date, while another parallel vein has been located some 30 ft. away showing a width of 9 to 14 ft.

Wendigo Gold Mines has shipped the third August goldbrick to the Mint at Ottawa having a value of $9,552 according to H. D. Tudor, president. The production for the full month had an estimated value of $21,078, and compares with output in July of over $17,000. During August the mill handled a total of 1,489 tons of ore with millhead averaging 0.4184 ozs.

Laguna Gold Mines, in which Mining Corp. holds a large share interest, has poured its initial gold brick having a value of $31,500. J. H. C. Waite, president of the company reports that the first month's operation of the new mill was very gratifying, the mill going into operation without any difficulties whatsoever. In 31 days' operation, the mill handled 1,570 tons of ore taken from the upper levels and also from the surface dump. The mill is capable of handling 60 tons daily and tonnage wil lbe stepped up accordingly. In sinking the No. 2 shaft below the 750 ft. level to open up new levels at 875 and 1,000 ft., the main vein was cut below the 750, showing considerable free gold across 3 ft. widths.

M. Madsen, president of Advance Red Lake Gold Mines, who is now on the property in the Pipestone Bay section. Red Lake area, in a wire to local officials reports that a crew of 10 men are now engaged on the claims. Surface exploration of the ground is already underway and rock work is scheduled to commence in a couple of days.

Financing arrangements have been completed by Shepherd Red Lake Mines which will provide funds for extensive expiration work at the property located immediately south of and adjoining Faulkenham Lake Gold Mines, Red Lake area. Exploration work will be under the direction of E. B. Heisey, M.E., and will be carried out with a view to obtaining geological information preliminary to diamond drilling.

Announcement is made of the formation of Kingkirk Gold Mines, Ltd., to acquire the mining rights of King Kirkland Gold Mines, adjoining Lebel Oro on the south and west, Eastern Kirkland Lake area. King Kirkland will continue in existence as it owns the townsite and has some additional assets. Shareholders of the old company will receive one share of Kingkirk Gold Mines for each 4 old shares held. It is anticipated that an issue of Kingkirk shares will be announced at an early date.

Diamond drill operations are continuing on the Mayrand property of the Dunlop Consolidated Mines in the Cadillac section of Quebec. According to word received at the head office of the company. No. 3 drill hole has intersected the vein disclosed in the previous two holes. At a depth of 182 feet the drill passed through 9 feet of highly mineralized blue quartz. This is the best hole so far encountered in the present drilling operations. No. 4 hole is to be started immediately.

O'Leary Malartic Mines, Limited, are pleased to announce that arrangements are being proceeded with, whereby a company will be incorporated on the eastern half of their 16 claim group in Bousquet Township. Eight claims are being incorporated into this new Company, which is to have a capitalization of 3,500,000 shares, O'Leary Malartic retaining approximately 1,000,000 shares for their interest and for the work performed to date. The treasury of this proposed new Company, will have $25,000.00 firmly underwritten by a strong group, with options on the remaining shares to net the treasury slightly over a half million dollars, such options, if exercised providing sufficient funds to bring the property into production should results warrant. An energetic program of surface development is planned for this group, under the supervision of a well known consulting engineer, who has already made an examination of the group and largely on whose recommendations, the above incorporation was proceeded with.

O'Leary Malartic will retain and continue exploration on the western section of this bloc, comprising eight claims, and on which, an interesting picture is gradually taking shape. Development of the eastern half of this group under experienced and aggressive management will add considerably to the information already possessed and O'Leary Malartic will benefit to a large extent from the knowledge gained under the development program of their new neighbour.

O'Leary Malartic

Canadian Malartic

East Malartic

Sladen Malartic

Malartic Goldfields

Information upon request
WAverley 3461

BRIDGER HEVENOR & Co.
Members TORONTO STOCK EXCHANGE

33 TEMPERANCE ST.
TORONTO

Give It A Name

The farm with a name ceases to be a farm and becomes a home with a reputation to live up to. One takes pride in the farm with a name on the barn or on a neat sign over the gate, because no one with a bad-appearing farm wants to advertise who the owner is. This advertising value of the farm is evidently appreciated by some wide-awake firms that will pay real money in order to be allowed to advertise their wares in ugly signs painted all over a good-looking barn. If it is worth real money to business firms to decorate the barn or fence, it is worth more to a farmer to advertise himself and his business in that space. If you have a farm you are proud of, give it a name and put the name up where everyone can see it.

Most Novel Excuse Fails In Its Purpose

MILWAUKEE, — Taken to court on a speeding charge, Sam Strawitz offered this explanation:

"I have hay fever, judge, and every time I sneezed my foot would go down on the accelerator. I could not help myself."

"The most novel excuse I have ever heard," applauded Judge A. J. Hedding. "The fine," he added, "is $10.

Two Thousand Die In Highway Crash

BATTLEFORD, Sask. — Two thousand lives were lost when a transportation truck collided with a passenger car near here. The victims were minnows, destined for a live-bait dealer.

HAVE YOU HEARD

The turn in the long lane that seemingly has none usually comes when least expected.

Sue — "Mary's train gets in at four thirty."

Joe — "Well, I'll be at the station at five-thirty."

Sue — "Five-thirty?"

Joe — "Yes, Helen is always an hour late, whatever she does."

"These companionate marriages are apt to prove vexing," said the man who lost his bride's phone number and forgot her address.

Howard — "Remember, young lady, your beauty is only skin deep."

Clarice — "You're crazy. It's a layer of face powder, two layers of rouge, a layer of vanishing cream and skin deep.

A man's character is known by what he laughs at.

Census Taker — "And are there any other children?"

Woman — 'S'all."

Census Taker — "And how old is Saul?"

When you make your job important it will almost invariably return the favour.

An old Negro preacher in Virginia was noted for his use of six-cylinder words, many of which he did not always understand himself. He startled his congregation one morning with this announcement.

"Brethren an' sistern, pay me strict mind oh I'm erbout to 'nounce that next Sunday — dat is one week from this day — dar will be a mos' importunate celebration in dis congregation. An' I wants all of you to be on hand to witness de Hold doin's, foh I's gwine ter baptize nine adults and sixteen adultresses."

Propped against a tree on the bank of an Alabama stream were two of the laziest colored boys in the world. They were fishing. They dozed there for hours, and nothing happened.

Finally one of the lads nudged his slumbering pal.

Mose — "Say, Sambo, yo' has a bite.

Sambo (opening one eye lazily) — Ah knew we done picked out de wrong stream!"

A young fellow who aspired to emulate Clyde Beatty the wild animal trainer, was excited by the news that lion taming was now taught by mail. He asked a circus acquaintance about it."

"Well, if you ever graduate from that course," advised the friend, "just be sure the lions recognize the diploma before you enter the cage."

Elsie — "Percy is such a prevaricating flatterer."

Cora — "Has he been telling you that you were pretty?"

Elsie — "No, he said you were."

A wealthy man engaged an English tutor for his son.

Wealthy Man — "Take him up into the mountains and break him of the habit of usuing slang."

Tutor — "I will jolly well do that."

Two months later the pair returned home. The anxious father rushed up to the tutor for a report.

Wealthy Man (to cultured Englishman) — "Did you have a successful trip?"

Tutor — "You're dern tootin' we did."

FINE FOR KIDNEY AND BLADDER WEAKNESS

STOP GETTING UP NIGHTS
LOOK AND FEEL YOUNGER

Keep your kidneys free from waste matter, poisons and acid, and put healthy activity into kidneys and bladder and you'll live a healthier, happier and longer life.

One most efficient and harmless way to do this is to get from your druggist a 35-cent box of Gold Medal Haarlem Oil Capsules and take them as directed—the swift results will surprise you.

Besides getting up nights, some symptoms of kidney trouble are backache, moist palms, leg cramps, and puffy eyes. If you want real results, be sure to get GOLD MEDAL—the original and genuine—a grand kidney stimulant and diuretic—right from Haarlem in Holland. Give your kidneys a good cleaning once in a while.

PROBLEMS OF EVERY DAY LIFE

By Dr. M. M. Lappin

The Wish To Escape

I am very humble today. I have just had a good "calling down." On my desk before me I have a letter in which I am taken severely to task on my recent article written under the caption "Seeking Escape." In that article, I dealt with the problem of a girl aged twelve who consistently developed pains of all sorts on certain days. The doctor has said there was nothing wrong with her. The pains disappeared after a certain hour and came back again on exactly the same days each week and, if she were kept from school, these pains disappeared about the same time each day. I gave it as my opinion that the pains were the outcome of fear and the wish to escape, and advised the mother accordingly.

Now for the letter calling me down. "I read your article "Seeking Escape" and it is all nonsense. — I have a boy who behaved in just the same way although he has not grown out of it and is working. — I do not believe that any child will complain unless there is a real pain. — If I were the girl's mother I would see another doctor or take her to the hospital."

Well, a re-reading of the article referred to will show that I wrote — 'It is not quite true to say that these pains are imaginary. They are very real, but they are produced by fear." I suppose it is that last clause to which my critic takes exception, but every doctor, every psychologist, and every observing parent, and every individual who really knows himself, knows how apt and true it is.

Aches and pains which appear when we want to gain our own ends, or when we do not want to do something, are common, not only in children, but in adults, and they are not the outcome of a conscious desire to deceive. Who has not known the individual who develops a headache when he, or she, has to go somewhere he does not want to go, or to do something that is distasteful to him? Or, who has not met the individual who can exaggerate his ailments so that he might become the centre of interest and win sympathy?

If only we knew ourselves and were honest with ourselves, we would know how real the wis hto escape is, and how possible it is for us to set up a "mental defence mechanisms." Isn't it wonderful how that SEVERE headache is only slight, or is not there at all, when the task is to our liking, or when we are really interested? "Know thyself" is a wise dictum and a command to which we would all do well to give heed.

NOTE: The writer of this column is a trained psychologist and an author of several works. He is willing to deal with your problem and give you the benefit of his wide experienc Questions regarding PROBLEMS OF EVERY DAY LIFE should be addressed to: Dr. M.M. Lappin, Room 421, 73 Adelaide St., West, Toronto, Ontario. Enclose a three cent stamp addressed envelope for reply.

British Agriculture Is In Prosperous Position

Wheat Subsidy Will be $15,000,000 Less Owing to Better Prices—Food Production Up 20 Per Cent.—Purchasing Power of Workers Increases.

LONDON — Activity in workshop and factory is reflected on the farm.

As a result of better prices for home-grown wheat $15,000,000 less subsidy will be needed to meet the guaranteed prices than was the case two years ago.

Home production of food has increased 20 per cent. in the last five years. Bankruptcies on the land have fallen 60 per cent. in four years.

"In every minute of the last 12 months," calculates Walter Elliott, Minister of Agriculture, "one person got a job and went off to earn wages. Every minute of the year, day and night, that happened—and every one of those jobs still is in existence, still keeping the man.

"This, of course, led to an increase in the nation's purchasing power. It is shown in shop sales. Total sales during the last trade year increased 6 1-2 per cent. over the previous year. Sales of food for the year were eight per cent. greater. Taking month against month, July this year turnover in sales of food was nearly 10 per cent. more than in July, 1935."

And Great Britain faces the possibility of a shortage in home-grown bacon by Christmas. The number of young pigs which will be suitable for bacon in December has fallen by 105,900 compared with last year's supply.

The National Federation of Grocers and Provision Dealers' Associations sent a resolution to the Board of Trade and the Ministry of Agriculture expressing dissatisfaction with the operation of pig and bacon marketing schemes.

They repeated the opinion that the supplies of bacon were inadequate to meet the consumers' demand. Also they urged the government to bring a levy-subsidy plan into operation at the earliest possible moment.

Safe Speeds

Those motorists who 'crawl" along at twenty to twenty-five miles an hour hould come in for more attention from the law, in the opinion of the Hamilton Spectator. The crawler, it thinks, is more culpable than the speeder.

Twenty-five miles an hour is "crawling" in a relative sense only, and is unsafe only because the general habit is to travel faster. The man who drives carefully along the highway at this rate is not the menace that the man tearing along at fifty or sixty is. He has full control of his car. He has time to see any danger that may be approaching and avoid it. He can stop within a short distance if anything unexpected occurs. He is not following the car ahead so closely that there is no room for someone else to pass and turn back into the traffic lane.

"Only the politicians cling to the notion that you can over-milk and still have a fat cow Business men recognize that every added price burden means fewer sales."—Bruce Parton.

Sees Better Fishing Days So Builds $25,000 Craft

Veteran Captain of Nova Scotia Port to Construct 85-ton Vessel Powered by Diesel Engine to Supplement Sails; Recalls Record Catch of Halibut

HALIFAX—Captain Dave Bachman doesn't care for the life a retired master mariner—so he is going back to the sea with his own spike-sparred auxiliary vessel to be built at a cost of $25,000.

"Brighter days are in store for Nova Scotia fresh fishermen," says the veteran of 44 years sailing who as a gangling boy of nine hoisted himself over by rail of a Lunenburg banker for the first time.

He is now 60 with the reputation of having been one of the biggest fish killers ever to sail from a Nova Scotia port.

"Prospects right now are better than for 10 years," he maintains and to back up his assertion by action he has given orders for the construction of an 85-ton vessel on which he will take the helm.

The weather-beaten fisherman recalled the highlights of his adventurous days aboard the Lunenburg schooners. His big record, however, was not chalked up when he was master of a sailing craft during those 35 years but when he skippered the Halifax beam trawler Loubourne.

One trip he brought the big trawler to port weighed down with 117,000 pounds of halibut and in two months he had stocked 265,000 pounds of halibut.

His new craft will be up-to-date in every detail. A 200 horsepower diesel engine will do away with dependency on the wind on her scheduled trips to the off-shore fisheries.



Issue No. 38 — '36

A—1



Notes of Gladness

The full scale of enjoyment in "rolling-your-own" is yours from the first—when you roll them with Ogden's Fine Cut.

There are no bars to smoking pleasure in this tobacco—it's the smoothest and coolest fine cut ever. And no matter how many times you "play" Ogden's, you'll be satisfied. The right accompaniment in papers is — "Chantecler" or "Vogue".

That purple easy-opening ribbon on the Ogden's package is another note you'll like!

OGDEN'S FINE CUT

P.S.—Your Pipe Knows Ogden's Cut Plug

Slums To Vanish In Great Britain

Halifax.—Great Britain would be rid of slum districts within five years declared Sir Raymond Unwin, a member of the British Government's advisory committee on housing and planning, who with Lady Unwin arrived here on the steamship Newfoundland from Liverpool.

A program was at present being executed that would provide an additional 3,000,000 homes, said Sir Raymond, who will make a tour of the continent, lecturing at Massachussets Institute of Technology at Cambridge, Columbia University and Toronto.

Man With Scales

Recognizing that some foods tend to create energy and store up fat when fed heavily enough, and others furnish nutrients for milk making, the man with scales can, by varying the amount of feed day by day, adding to or taking from the ration at certain times, food of one kind or another, secure excellent results. No feeder can get the best out of a cow unless by the use of scales he knows every day how much grain has gone into the factory and how much milk has come out of it, so that the experience gained may be a useful guide for the future.

Classified Advertising

ARTIFICIAL LIMBS

HANGER STANDARD LIMB CO., 126 Wellington West, Toronto. Improved limbs without shoulder straps. Free catalogue.

AUTO ACCESSORIES

NEW AND USED CAR AND TRUCK parts shipped everywhere. Satisfaction guaranteed or money refunded. Prompt attention to enquiries: Levy Auto Parts, Head Office, 735 Queen St. West, Toronto.

AGENTS WANTED

EXCLUSIVE TERRITORY AVAILable improved household articles. Literature, sample free. Labor Saving Devices, Limited, 570 Queen East, Toronto.

CORRUGATED IRON — WARRANTED ACE 1924 COUNCIL STANDARD EXTRA HEAVY COATING — ROOFING

You get extra value—extra quality—extra economy—when you use Rosco Council Standard Roofing. Heavily coated with durable spelter—officially "spot-tested"—it eliminates all upkeep cost, gives you years and years of wear and weather-resisting service.

We will glady send you literature and prices. Write us today on your Roofing requirements.

ROOFERS SUPPLY CO. LIMITED

Toronto London Montreal
Quebec Ottawa

for NEURITIS

One thing that helps is to warm a dish, pour in Minard's. Then rub the liniment gently in.

Pain eases off!

22

MINARD'S "KING OF PAIN" LINIMENT

LOCAL AND GENERAL

Miss Hazel McIntyre is spending the week in Montreal.

* * *

Mrs. Geo. H. Challies of Napanee is a guest at the home of Mr. Jas. G. Challies.

* * *

Mr. Robert Merkley of Noranda, spent the week end with his father, Mr. A. F. Merkley.

* * *

Mr. Mark Salmon, of Noranda, P.Q., spent the week end with his parents, Mr. and Mrs. Willis Salmon.

* * *

Mr. Harry Pyper left for Montreal Wednesday evening, where he will reside.

* * *

Mrs. Helmer and daughter, Miss Lois left on Monday last for Missouri, where Miss Helmer will take a course in Osteopathy.

* * *

Mrs. Agatha Lavalee has returned home after spending the past three weeks with friends at Meaford, Ont.

* * *

Mr. James Srader, of Iroquois spent Tuesday evening in Morrisburg.

* * *

Miss Nevada McIntyre has returned from a few weeks' holidays spent in Syracuse, N.Y.

* * *

Mrs. Geo. Locke is spending the week at South Mountain, the guest of Mrs. H. E. Cleland and Miss Jessie Cleland.

* * *

Mrs. W. S. L. Merrill is spending the week-end in Ottawa with her sisters, Mrs. York and Mrs. McNair. The latter leaves for the North Sunday evening.

* * *

Mr. and Mrs. T. H. Wilson returned to their home in Toronto on Tuesday after spending a few days with relatives in this vicnity.

* * *

Miss Rhea Dagenais of the Rhea Rita Beauty Parlors will spend the early part of next week in Montreal attending the Hair Dressers' Convention.

* * *

Mr. Harvey Grieves of the Bank of Montreal staff here, left this week for Peterboro, where he has been transferred. He is succeeded by Mr. J. E. Bannister of Chatsworth, Ont.

* * *

The friends of Mr. R. S. Berkley of Williamsburg Tp., will be glad to know that he is recovering rapidly from a serious operation which was performed at the Brockville General Hospital recently.

* * *

Miss Ida Pariseau, accocmpanied by a party of friends from Ottawa spent seveal days motoring in Northern Ontario. Among other places of interest which the party visited was Callander, the home of the famous Dionne quintuplets.

* * *

A card from Mrs. K. C. Devaul, who is enjoying a holiday with her parents in London, Eng., states that she had a wonderful voyage and is enjoying good health. Mrs. Devaul expects to leave for Morrisburg on or about October 1st.

* * *

In a special session of Magistrates court before P. C. Bergeron, summary charges against nine Cornwall men were withdrawn. The men were arrested as a result of clashes between police and strikers at Courtaulds (Canada) Limited, Aug. 21.

* * *

The funeral of Miss Edna Harper, a native of Dundas County, who pass ed away in a Brockville hospital on Friday evening last, was held on Monday, with Rev. Dr. F. E. Malott officiating. Interment was made at Brockville.

* * *

Appearing in magistrate's court in Brockville on Sept. 12th, on a charge of theft of $1,248.89 from the village of Kemptville, William H. Guest, former treasurer of the town, was committed for trial by Magistrate G. A. Wright. Guest pleaded not guilty to the charge.

* * *

Experienced Tailoress and Furrier, will remode and repair your old suit and coat, in the new Fall style. Service; Workmanship, and price the best. Your patronage appreciated.—Mrs. Roy, Second Street cp

* * *

The christening of John David Munro, infant son of Mr. and Mrs. William Maxwell Murray of Kingston took place last Sunday at 4 p.m. at the home of the baby's grandparents Mr. and Mrs. Enos. Munro, Nation Valley. Rev. W. D. Turner of St. Paul's Presbyterian church, Winchester, officiated.

* * *

One hundred young English ring-necked pheasants were received at Brockville on Monday via Canadian National Express from the Department of Game and Fisheries Codrington bird farm. The birds arrived in first class condition and were released in the southern part of the county of Leeds, divided into foru sections.

* * *

James Robinson of Roebuck, retired farmer and ex-reeve of Augusta township, received a fracture of the left thigh while threshing at the farm of William McKinley, a neighbor, this afternoon. In coming down from a hay loft, Mr. Robinson slid down a cable, and when the cable burned his hands, he let go and dropped four feet to the barn floor where he slipped and fell, fracturing his thigh. Dr. T. A. McIntosh, of Spencerville, was called. Mr. Robertson was removed to Brockville General Hospital.

The firm of Gairdner and Company of Toronto was awarded the debenture issue of $21,500, four and one-half per cent bonds for the Kemptville High School; also the debenture issue of $17,000 for Kemptville Public School, their tender being $105.27.

* * *

John MacDonald, Prescott, appeared in court in Brockville this week charged with carrying a revolver which was not registered and for which he had no permit. On pleading guilty he was sentenced to one month in jail.

* * *

Word was received Friday of the high award granted to Mr. Herbert Smith, son of Rev. and Mrs. R. S. Smith, of Elma United church, on winning the Greek scholarship Sigma Alpha Mu at McGill University. This is in addition to the Robert Bnuc scholarship which he has held for three years at the same university. Mr. Smith is only 20 years of age.

* * *

Among the list of speakers for the coming season of the Morrisburg Canadian Club are the names of Hon. J. H. Gardner, minister of agriculture; Major McGeer, M.P. for Vancouver; Rt. Hon. R. B. Bennett and Premier Hepburn. The Club is looking forward to a very successful year and is appreciative of the co-operation given it by neighboring towns. ap

* * *

Cornwall Seniors were wiped out of the Lacrosse picture for the 1936 season on Wednesday night when they took a 30-8 shellacking from the Orillia Terriers, present holders of the Mann Cup. Orillia took this first game of the round in Cornwall on Monday by a score of 14-7. The Terriers now meet the Montreal champions on Monday night at Orillia in the first game of the Eastern Canadian Finals.

* * *

Announcement from Ottawa states that Thanksgiving Day this year will be celebrated on Monday, Oct. 12. Up until last year, Thanksgiving Day had been observed on the second Monday in October for several years, but the Federal elections of 1935 caused the date to be set on Thursday, Oct. 24. It was first observed as an annual holiday throughout Canada on Thursday, Nov. 6, 1879. At the conclusion of the Great War, the day was associated with Armistice Day, Nov. 11, but, in response to the desires of many veterans, that day was set aside by statute as Remembrance Day.

WOMEN'S INSTITUTE HOLD SPLENDID MEETING

The Williamsburg Womens Institute met at the home of Mrs. Geo. Strader with twenty-four members and visitors.

The meeting was presided over by the president, Miss Almeda Whitteker and opened with the singing of the Club Ode, after which the Roll Call "A Recipe for Canning" was well responded to and many and varied were those given.

The minutes of the previous meeting was read and adopted. Several bills were passed for payment.

It was decided to purchase four dozen cups from Geo. Strader and his makes a fine supply of dishes with a splendid box to store them in. It was also decided that the President keep one key for the box while Mrs. Alfred Casselman keeps the other one.

It was decided to hold a supper and bazaar later on in the season and it was left with Mrs. Dick Macdonald, Mrs. Strader, Mrs. Stacy and Mrs. Robsin, to look after that and to make whatever arrangements they thought necessary.

Mrs. Alfred Casselman and Mrs. Dick McDonald were appointed delegates to attend the annual convention at Ottawa early in October.

The Cemetery Committee reported some good work done on the cemetery, and also that several loads of gravel had been purchased so that many of the holes could be filled in.

Community singing was next in order and this was entered into most heartily by all present. Mrs. Seekings was the pianist for the evening.

Mr. D. K. M. Stewart, local bank manager, gave the address and his subject was "What Women Should Know About Banking." He went on to tell that money was merely a medium of exchange and that it should be used as such. A great deal of the trouble in the world today he said, was because some chose to hoard their wealth and it lay dormant. The Bank of Montreal was the oldest bank in Canada. One thing he stated that women especially should bear in mind and that was that they should always sign their name the same way and when writing a cheque from a savings account, they should be sure to put on the cheque the number of that account, thus a whole lot of trouble would be avoided.

A hearty vote of thanks was extended to Mr. Stewart for his splendid address.

Nine new members were added to the roll at this meeting.

The hostess served a most delicious lunch and the meeting closed with the repeating of the Institute Creed, "O Canada" and the National Anthem.

TO LET

House, with all modern conveniences. Possession October 1st.
Apply to,
J. D. DAIN.

TO RENT

Six-room flat; all modern conveniences. Possession Oct. 1st.
Apply, Box 304, Morrisburg.
bp

AVAILABLE AT ONCE

Nearby Rawleigh Route of 800 families. Only reliable men need apply. Can earn $25 or more weekly. No cash required. Write today. Rawleigh's Dept. ML-289-2-I Montreal, Canada.

LOTS FOR SALE

Two choice shady lots 60x80 ft., Victoria street, Morrisburg, Ont.—$150 each.
Apply,
J. A. CARTER,
507 MacLaren St.,
Ottawa, Ont.

HOUSE FOR SALE

Brick house, centrally located in village of Morrisburg.—All convenience, apply,
ARTHUR FLYNN,
Morrisburg, Ont.
bp

HORSE FOR SALE

Four-year-old; sound; broken single and double; a good work horse. Price $100.
Apply at LEADER OFFICE,
bc

FOR SALE

One work horse; also 3 Jersey Bulls. Apply to,
JESSE DUVAL,
R. R. 2, Williamsburg.
ap

BARGAINS IN USED MACHINERY

Three used tractors; one ½ ton Ford Truck; one good Milk Wagon; one Manure Spreader; one Gang Plow; one Gasoline Engine; two Ensilage Cutters and Walking Plows.
R. E. BECKSTEAD & SON,
Williamsburg.

UNITED CHURCH OF CANADA

Rev. R. D. Smith, Minister.
Rally Sunday, September 20th.

10.30 a.m., Morning Worship. Families are asked to Rally to this service and sit as families.

Special program in Sunday School.

7 p.m. Rev. R. C. McConnell of Inkerman, will preach.

Tuesday, County Sunday School Convention at South Mountain.

Wednesday, Re-opening Meeting of the Group for Study and Prayer.

All invited to these services.

UNITED CHURCH NOTES

Next Sunday is Rally Day in the Church and Sunday School. The morning service is to be a Family Service. All families are asked to attend and sit together. In the Sunday-School a special program has been arranged under the direction of the Superintendant Mr. F. H. Broder. Several of the members will take part. It is hoped that all the Church and Sunday-School members will Rally on this Sunday so that the various activities will be able to start at full strength.

At the evening service Rev. R. C. McConnell of Inkerman will have charge of the service.

The mid-week meeting will re-open its sessions next Wednesday evening. A new study will be commenced and all are invited to attend.

The County Sunday School Convention is to be held in South Mountain next Tuesday.

Beginning next Wednesday in Chalmers Church, Ottawa, the General Council of the United Church, the highest governing body of the Church, will commence its sessions. Representing the Presbytery of Dundas-Grenville will be Mr. Arthur Nash of Morrisburg and Rev. T. Knowles of Iroquois.

ST. JAMES CHURCH

Sunday, Sept. 20th—
Harvest Thanksgiving service.
10.30 a.m. Sunday School to meet at Parish Hall.
11 a.m., Holy Communion.
7 P.M. Rev. J. L. Homer.
Monday Sept. 21st.
10.30 a.m., Holy Communion.
Trinity Memorial church—
Sunday, Harvest Thanksgiving service.
3 p.m. Rev. J. L. Homer.
All are heartily invited.

KNOX PRESBYTERIAN CHURCH

Rev. Jenkins Burkholder, Minister
Services Sunday Sept. 20th
11.00 a.m. "Love's Supreme Triumph."
The Sacrament of the Lord's Supper will be observed.
7.00 p.m. The Mission of Jesus.
Visiting friends always welcome.

LUTHERAN CHURCH

St. Paul's, Morrisburg—
Sunday Sept. 20th—
10 a.m., The Service.
11 a.m. Rally Day in the Sunday School. Dedication of new sacred pictures.
St. John's, Riverside—
Sunday, Sept. 20th—
1.45 p.m. The Service.
2.45 p.m. Sunday School.

The Women's Missionary Society of the Evangelical Lutheran Synod of Canada will convene in St. Paul's Morrisburg, Wednesday and Thursday, Sept. 23rd and 24th. A Communion Service will be held at 11 o'clock Sept. 23rd. Rev. J. H. Reble, D.D. of Hamilton will preach the sermon. The afternoon session will commence at 2 o'clock and at 7.30 p.m. a historical pageant will be presented in the parish hall. On Thursday the sessions will commence at 9.30 a.m. and 2 p.m. A banquet will close the sessions commencing at 6.30 p.m. The Light Brigade will cater to this banquet and will present a Pantomime.

Honor Gowan Dempster
SCHOOL OF DANCING
Fall term re-opens
SATURDAY, SEPT. 19
At 10.30 a.m.
CASSELMAN'S HALL,
MORRISBURG

WHY IS A CATARACT ?

Among the many causes for this dread condition, eyestrain stands out prominently.

Whether the strain is from lack of proper glasses or the wearing of improperly fitted ones, the result is the same.

You cannot afford to take a chance with the only pair of eyes yeu'll ever have.

Play safe. Have your eyes examined at least once each year.

Phone 18 for Appointment

J. MILES WHITTEKER

Optometrist,
Morrisburg — Ontario

FARM WANTED

Wanted, farm about 100 acres to rent for client.
Apply,
bc ARTHUR FLYNN.

YOUR OLD SUIT MADE LIKE NEW

Also Made-to Measure suits for Gentlemen.
Dry Cleaning for Ladies and Gentlemen at my residence, STEVILLA TOURIST HOME.
FRANK STEWART

See How Far You Can Go For So Little.

MORRISBURG TO:

	Single	5-day return.
TORONTO	$5.55	8.35
BELLEVILLE	3.00	4.50
KINGSTON	1.90	2.85
BROCKVILLE	80	1.20
CORNWALL	65	1.00
MONTREAL	2.35	3.55
QUEBEC	6.60	10.55
DETROIT	10.45	17.20
CHICAGO	14.45	26.05*
BUFFALO	8.45	13.60
SYRACUSE	3.50	6.40
NEW YORK	10.35	15.80*

* denotes 180 day return limit.

FREQUENT DAILY SERVICES TO CANADIAN AND UNITED STATES POINTS—INFORMATION L. C. KING SUPERTEST STATION, MORRISBURG. Phone 141.

COLONIAL COACH LINES, Ltd.

Becksted & Rae



PHONE US
for
DELIVERY
SERVICE

Boneless Hip Roast 2 lb	25c	Smoked Cottage Roll in roll lb	27c
Bonelss Beef Roll 2 lb	25c	Boneless Shoulder Clods	11c
Pork Liver lb	15c	Roasted Pork lb	35c
Swift's Minute Steak lb	20c	Fresh Bologna in roll, lb	14c
Pork Roasts lb	19c	(contains no onions or garlic)	
Pork Sausage lb	20c	Bananas lb	6½c
Sailsbury Steak 2 lb	25c	Soap Chips 3 lb	25c
Peameal Roll in roll lb	24c		

Clark's Pork and Beans, tall tins, 2 for	19c
Clark's Pork and Beans for the Lunch Pail, 1's	5c
New Crop Tomatoe Juice, 2½'s	10c
Sauerkraut, 2½'s	10c
Fresh Mixed Cakes, 2 lbs.	25c

Saturday - SPECIALS - Monday

BANANAS, doz. - - 19c | SALT COD FISH lb. - - 8c

The Choicest
FRUIT

BASKET FRUIT
PEACHES
(Last Lot)
BLUE GRAPES .. 45c
WHITE GRAPES .. 45c
GAGES
(Last Lot)

THE FINEST MEATS

CHICKENS OR FOWL, pound	19c
ROAST BEEF, pound	9c
SAUSAGE, pound	8c
LAMB STEW, pound	8c
BONELESS ROLLED BEEF	10c

The Freshest
VEGETABLES

TOMATOES
Large Basket 29c
CUCUMBERS
Large Basket 39c
LARGE CELERY .. 10c
CABBAGE, Head .. 5c

SHOP AND SAVE

Barkley's Meat Market

We Deliver Free
Phone 86