WINCHESTER PRESS

VOL. 92 NO. 6 | WINCHESTER, ONTARIO, THURSDAY, MAY 31st, 1979 | 20 PAGES PRICE 20 CENTS



Thom Qualifies For Regionals

North Dundas District High School's Jim Thom powers his way to a seventh place finish in the midget boys triple jump at the EOSSA Track Meet in Cornwall last week.

Thom qualified for the Regionals in Brockville with a third in the high jump. He will be joined by senior girls high jumper Jenny Quinn, midget sprinter Garry Beckstead and senior middle-distance runner Roger Cherton.

Full EOSSA details on page four.

Press Photo—Van Bridger

Ratify 1 Year Contract

PTR Clause Gives Security To Teachers

By Anne Patenaude
Press Staff Reporter

CORNWALL—A clause which threatened to bring negotiations to a standstill several weeks ago has been included in a one-year contract between the Stormont, Dundas and Glengarry board of education and its 376 elementary school teachers.

The contract, ratified by both parties last Wednesday, will give teachers a six per cent salary increase and includes a clause setting the pupil-teacher ratio at 18.5:1, up from last year's 18:1.

The contract is effective September 1, 1979.

The inclusion of the PTR clause is considered a major victory for the teachers who are worried about job security in the face of declining enrolment. Former Teacher negotiator John Milnes had refused to continue contract talks after the increased PTR was set by the board in this year's budget.

Milnes later resigned from the negotiating team and was replaced by Inkerman Public School principal Larry Berry.

Although the increased PTR in the new contract could mean the elimination of eight teachers in SD&G, the inclusion of the clause means the board is legally bound to negotiate future changes. The board's secondary school teachers struck unsuccessfully for five weeks in 1977 to back up demands for pupil-teacher ratio.

Under the new contract, salaries for first year teachers without a university degree begin at $10,168, rising to $29,670 for a teacher with 11 years' experience and a doctorate degree.

Teachers with a university degree receive annual increases of $800 for the first six years of teaching, $930 for each of the next two years, and $1,070 annually for the next three years. These increases are in addition to salary increases negotiated in their contract.

From September 1, 1979 to August 31, 1980, principals will receive an extra $2,200 plus $355 per teacher in the school, to a maximum of 16 teachers. Vice principals receive an extra $3,450 during the same period.

A teacher appointed to the position of co-ordinator will receive $1,780 on appointment, with annual increments of $330 to a maximum of $3,100.

A teacher holding an earned university graduate degree in addition to that required to qualify for an elementary school teachers certificate receives an allowance in addition to the salary for his category. The allowance for those holding a Bachelor of Pedogogy or Master of Education is $330; for a Master's degree not including Master of Education, $445; and $555 for teachers with a Doctorate, excluding honourary degrees.

An allowance is also paid to teachers of special education classes or of trainable retarded children. Those holding an elementary special education certificate receive an extra $445, those with an intermediate certificate an extra $555, and specialists in special education receive an extra $665 per year.

Another significant concession made by the board is attached as a letter of commitment to the contract. The staffing policy, which deals with the implementation of the board's French program, states that no unilingual anglophone teacher will lose his job as a result of the implementation of core, extended and immersion french programs.

The question of teacher redundancy as a result of expanded French programs will not be amended without providing the federations with an opportunity to make direct representation to the board.

This Week ...

FEATURE: *How many kilometers can your car get to the litre?*.....*page B-8*

SPORTS: *Four N.D.D.H.S. athletes advance to regionals this Saturday in Brockville*.....*page 4*

Family.....page 2
South Nation flood control.....page 3
Sports.....pages 4,5,6 and 7
Intermediate ball.....page 5
Leisure Lines.....page 6
Real Estate.....page 7
Classifieds.....pages 8,9 and 10
O.T.H.S.....page 12
Editorial.....page B-1
Farm.....pages B-2 and B-3
Soybean promising.....page B-2
Fair season starts.....page B-3
Hunting licences up.....page B-4
Osgoode celebration.....page B-5
N.D.D.H.S. student council...page B-6
Walk and Bike-A-Thon.....page B-7

Greely Staff Set At 8.5

GREELY—A request for an additional teacher at Greely Public School was turned down by the Carleton Board of Education at its regular semi-monthly meeting Monday night.

The board's decision means the school will have the equivalent of 8.5 teachers next year, down from the present staff of 9.75 teachers.

However, a local citizens group plans to keep on fighting the school board's decision.

"We're not giving up yet," Carol Parker said.

Parker is a member of the Metcalfe and District Home and School Committee which has a sub-committee set up to oppose any moves to reduce the staff at Greely.

"We're determined to have at least some help for these children," Parker said.

She said there are a lot of pupils at the school who need remedial help, and any further reduction in the staff would adversely affect the students' education. Ironically, she says the small size of the staff is one of the major factors leading to the high number of remedial students at the school.

"The children don't get any outside influence in the school," she argues, "and this creates extra special education needs." The school doesn't have a librarian, or any resource programs.

If the staff is cut back to 8.5 teachers there will only be one remedial teacher next year and the music program will be cancelled.

There are 173 students enrolled at the school this year, with 165 pupils expected back in the fall. The school teaches kindergarten to grade five, with class sizes ranging from 20 to 32 students.

The school offers an extended French course in kindergarten this year, but the course will be phased out at the end of the school year. Next year the French core program is being expanded so some pupils will be receiving twice as much French education next year as they are getting this year.

Parker says the committee wants the equivalent of an additional .5 teacher so that someone can be hired to run the library and, possibly, a music program.

The committee has been fighting with the board for about a month, and Parker admits they "aren't getting anywhere with the board.

"I imagine we'll be fighting with them all summer on the staffing," she said.

The committee met last night (Wednesday) with school principal Mrs. Tufts to discuss the situation.

Nestle Settles Contract Without Strike

CHESTERVILLE—Strike action by workers at Chesterville's Nestle plant was averted Friday when union members voted to accept a contract increasing the general labour rate by nearly $2.00 an hour over a two-year period.

Members of Local 488, Retail, Wholesale and Department Store Union voted 71 per cent in favour of Nestle's revised offer which is retroactive to February 1. On May 4, the union members overwhelmingly rejected a conciliation offer by the company, leaving them in a legal position to strike last Sunday.

Under the new contract, workers will receive a 12 per cent increase in the first year and 10 per cent in the second year, with a COLA clause providing a one cent per hour increase for every half point rise in the cost of living up to a 25 cent limit. However, the COLA clause will not become effective until the second year of the contract, and only after a five per cent rise in the cost of living.

For employees classed as general labour and receiving $5.63 an hour under the old contract, the settlement will mean an increase of $1.80 per hour over two years. In addition, the cost of living clause could bring wages to $7.63 an hour, an increase of $2.00 over the old wage rates.

At the beginning of mediation, workers were calling for increases of 18 and 15 per cent over two years.

Top operator rates will increase by $1.87 to $7.73 over two years, while Class A trades will go to $7.81 per hour, from $5.92. Besides the general increase, some trades will gain 15 cents an hour this year and 10 cents during the second year. An extra 15 cents per hour will apply to wage rates for some operator jobs.

The new settlement includes a minimum of three hours pay for call backs, and workers will get one additional floater holiday. Both dental and weekly indemnity plans have been improved.

Employees will receive three weeks vacation after six years and four weeks after 13 years in 1979. Effective February 1980, this will increase to three weeks after five years and four weeks after 12 years.

Nestle manager Tom Rance said Monday both union and management officials were relieved to see negotiations end.

"We feel the contract offer was a generous one and I think the approval of the employees indicates members of the union agree it was a generous offer," he sai.

Rance agreed the inclusion of the COLA clause was a major concession on the company's part. Cost of living clauses have not been included in Nestle contracts for several years, he said.

"So the re-introduction of the clause is a major shift from the approach we have had in the past."

Rance refused to speculate on the amount which might be paid out by the company because of the clause. Although the total cost of increases under the new contract has been calculated, he said the information could not be released.

Union president Douglas Merkley said he was disappointed the cost of living clause would not be effective until the second year of the contract.

"If the cost of living clause was effective this year, our workers would have received another 16 cents per hour," he said.

Merkley said, however, he is satisfied that the contract is a fair one.

mainline

Senior Citizen Housing Survey

Within the next few weeks volunteers will be surveying Osgoode Township residents regarding the need for senior citizen housing in the township. The survey is being carried out by a task force that wants to come up with an effective brief to present to the various levels of government concerned. Members of the task force hope township residents will help by filling out the survey when the copies are distributed.

Teen Volunteers Needed

Summer is almost here and Winchester District Memorial Hospital is looking for teen volunteers — both boys and girls — to help the regular staff. With the recent cutbacks in staff, volunteers are needed more than ever and anyone interested in applying can pick up an application form at their high school from their guidance counsellor. Additional information can be obtained from Mrs. G. Holtby, 989-5499.

Town Clean-Up Saturday

This Saturday is the annual spring clean-up in town, sponsored by the Scout troop and the Chamber of Commerce. The Scouts are ready to perform any task, at whatever cost you wish to donate to the troop, while the Chamber hopes to make the town the cleanest community in the area.

Married 63 Years

Mr. and Mrs. Leroy Strader of Winchester will this Friday (June 1st), be celebrating the 63rd Anniversary of their wedding day. The Press joins with relatives, neighbours and friends in extending warm and sincere congratulations along with the hope the popular couple may enjoy many more healthy and happy anniversaries.

Timmy Wins 10-Speed

Timmy Hess, Chesterville, was the big winner in the Winchester Township Snowmobile Club bike-a-thon draw last weekend. One of the 18 participants in the bike-a-thon, Timmy won a 10-speed bicycle. Second and third prizes, tickets to the Skateway Roller Disco in Ottawa, were won by Brenda Liscumb of Chesterville and Steve Morrison of Winchester. The 20-mile bike-a-thon was held May 12 and raised $350 to help the club pay for equipment.



German Visitor Injured On 401

INGLESIDE—Paula Arnold, 67, of Germany, suffered a broken neck Thursday afternoon when the camper truck she was travelling in overturned on highway 401 east of Long Sault.

Mrs. Arnold, who is vacationing in Ontario with her husband Wellebald, was transported to the Ottawa Civic Hospital. She was operated on without being removed from the stretcher as any motion may have killed her, police said.

She is reported in satisfactory condition. Her husband escaped without injury.

The accident occurred when the truck, driven by Arnold, had one of its wheels touch the shoulder of the road. Apparently he was unaccustomed to the power steering of the rented truck and over-corrected, causing the camper to swerve to the other side of the highway. He then over-corrected a second time and the truck and attached camper box overturned, police said.

The truck and camper separated during the upset with the truck continuing to slide down the highway on its roof for 100 feet beyond where the camper box stopped.

Press Photo—Sherratt

Timothy Christian Moving Ahead

WILLIAMSBURG — The General Spring Meeting of the Timothy Christian School Society of Williamsburg was held May 23 with 70 persons present. M. Joldersma opened the meeting with a portion of scriptures and prayer.

The membership voted to accept the 1979-80 budget of $112,500 as presented by society treasurer H. Zandbergen. J. Knier was elected to fill a vacancy in the board occurred with the leaving of A. Geurkink who has finished serving a six-year term.

R. Norg and H. Zandbergen were re-elected for another three-year term. R. Zandbergen reported that all of the funds needed for the gymnasium had been donated and-or pledged. Construction of the $47,000 addition should begin shortly with completion in the fall.

In his report, school principal, J. Kooistra conveyed how the Lord continues to bless Timothy Christian. At present, school enrolment stands at an all time high of 109 students. Kooistra also presented a series of slides to show how to turn a once bare piece of land into a practical playground with the use of everyday items, ingenuity and some hard work.

Joyce Geleynse provided some special music with guitar and voice. After joining with Geleynse in praise and thanksgiving, the meeting was closed in prayer.

Before leaving for home, those in attendance continued in fellowship over coffee.

Recent Births

The following are the recent births at Winchester District Memorial Hospital.

On Tuesday, May 22, 1979, to Mr. and Mrs. Robin Rogers, Ingleside, Ontario, a daughter.

On Thursday, May 24, 1979, to Mr. and Mrs. Patrick English, Ingleside, Ontario, a daughter.

BIRTH ANNOUNCEMENTS

KOEKKOEK — Mr. and Mrs. Tony Koekkoek are so pleased to announce the birth of their daughter, Krista Elizabeth, on May 20, 1979 at the Welland Hospital, Welland, Ontario. First granddaughter to Mr. and Mrs. William Koekkoek of South Mountain and Mrs. Margaret Melick of Mount Hope, Ontario.

MARRINER—Randy and Carole are pleased to announce the arrival of their son Jeffrey Owen, 8 lbs., 6 ozs., on May 20, 1979 at Smiths Falls Community Hospital. Proud grandparents are Marion and Dwight Gilmer and June and Clarence Marriner.



Forthcoming Marriage

Mr. and Mrs. Jack Wilson of Nepean are pleased to announce the forthcoming marriage of their eldest daughter Catherine Grace, to Peter Stephen, eldest son of Mr. and Mrs. Robert Black of Nepean.

Cathy is the granddaughter of Mrs. Violet Wilson and the late Hugh Wilson of Winchester, the late Mrs. Wilma Riddell of Mountain and Mr. and Mrs. Hubert Riddell of Brockville.

Peter is the grandson of Mr. and Mrs. William Bartlett of Nepean and the late Clarence and Venita Black of Ottawa.

The wedding will take place on June 16, 1979, 4 o'clock p.m. at City View United Church, Nepean.

Elect New Officers At 74th Dundas WI Annual

The 74th Annual Meeting of the Dundas District Women's Institutes was held in Morewood United Church on Tuesday May 22nd, 1979. Mrs. Claire Nugent, District President, chaired the meeting with Mrs. Grant Becksted as secretary. Over 80 delegates attended the morning and afternoon sessions.

Mrs. H. Crump welcomed delegates and visitors to Morewood and the usual committees were appointed and opening business transacted.

The President spoke a few words on the theme, "Caring and Sharing", one particularly appropriate for this Year of the Child. She hoped all branches had made provision for programmes dealing with the care of children. She also stressed the necessity for more branch interest in the many special W.I. programmes, such as the Erland Lee Museum Home in Wentworth County and several A.C.W.W. projects.

Reports of the Standing Committees were read and showed the usual variety of activities that occupy the time and thought of Institute members throughout the year. The Donations report showed the considerable financial support that is given by the branches to other community organisations in the County.

For relaxation between reports, Mrs. Jane McAllister of Iroquois conducted a Quiz on Caring and Sharing, and Mrs. Roma McMillan conducted a Sing Song accompanied by Mrs. K. Broom on the organ.

The Memorial Service for members who had died during the year was conducted by Mrs. Ken Hillis.

Guests at the delicious luncheon served by Morewood W.I., were the Rev. L.M. and Mrs. Ferguson, our charming Dairy Princess, and also several visitors from neighbouring districts.

Mrs. John Shultz' report on the work of the Provincial Board (in printed form) urged participation in the A.C.W.W. competitions. The Ottawa Convention will be held at the Talisman Motor Inn October 25 and 26th. At this meeting the new Board Director will be chosen from Dundas County.

Miss Mary Michels, Home Economist, reported that the Adult Training School this year will be on Crewel Embroidery; also that a new Nutritionist, Mrs. Carman Ubbink has been appointed for this area. She showed slides provided by Eatons on Fashions for the Full Figured Woman. Mrs. Howard Mellan reported that the W.I. are planning three bus trips for this season; an 8 day tour to Prince Edward Island on July 14th, a 4 day trip to Huronia on August 14th, and an overnight visit to a Mormon Pageant on August 2nd.

Mrs. Alfred Carkner entertained during the afternoon interlude, before Mrs. John Shultz conducted the election of officers for the coming year.

Past President Mrs. Ken Hillis, Morewood; President Mrs. Claire Nugent, Morrisburg; 1st Vice. Mrs. Donald Hare, Iroquois; 2nd Mrs. Ross Casselman, Morrisburg; 3rd Vice Mrs. Claire Alguire, Williamsburg; Sec-Treas. Mrs. G. Beckstead, Morrisburg; Fed. Representative Mrs. C. Carr, Morrisburg; Alt. Mrs. K. Hillis, Crysler; District Delegate Mrs. C. Nugent, Morrisburg; Alt. Mrs. B. Robinson, Williamsburg; Curator Miss Isabel Forward, Chesterville; Pub. Relations Mrs. F. Hyndman, Mountain; Canadian Industries Mrs. Ralph Casselman, Williamsburg; Citizenship & World Affairs Mrs. Gerald Erratt, Morrisburg; Family and Consumers Affairs Mrs. Gordon Cleland, South Mountain; Education and Cultural Activities Mrs. Harold Merkley, Chesterville; Auditors Mrs. Ken Becksted and Mrs. Clifford Sykes.



45th Anniversary

Mr. and Mrs. Percy Waddell of Metcalfe will be celebrating their 45th Wedding Anniversary on June 2nd.

"Helen" and "Percy" are the proud parents of Donald and Harold, both of Ottawa; Marion (Mrs. George Arnold), Toronto; Carolyn (Mrs. Donald McGregor), Ottawa; Darlene (Mrs. James Hall), Metcalfe. They are equally proud of their thirteen grandchildren.

North Russell W.I. Plans Participation At Fairs

The May meeting on public relations and press of the North Russell Women's Institute was held in the Senior Citizen's Centre in Russell with Mrs. James Bertrand in the chair. Hostess for the evening was Mrs. Carman James. Convenors were Mrs. David Otto and Mrs. Richard Morrow.

Plans were discussed for participation in the Central Canada Exhibition and our local Fairs beginning with Russell, August 3rd, 4th and 5th. Members were asked if they would like to join in a bus trip with other members of the district in the summer or early fall, several voted yes. An invitation from Metcalfe Women's Institute for May 29th at 8 p.m. in the Anglican Church Hall, Metcalfe was accepted. Mrs. Shirley Otto gave a short report on Public Relations stressing that doing things for others was a good way of promoting public relations.

Mrs. W. E. Burton gave an interesting report on the Officers Conference at Waterloo, where it was stressed that the Tweedsmuir community histories provide an excellent means of recording local histories for future generations and that immunization of children and parents too, should be kept up-to-date.

Mrs. Harold Harten and Mrs. Gordon Magladry served a dainty lunch and a social hour was enjoyed.

Tweedsmuir History

Riverside Heights Topic

The May meeting of Riverside Heights W.I. was held at the Senior Citizens Lounge Morrisburg, with a good turnout. Mrs. R. Burns was convenor for the meeting, with the topic "Tweedsmuir History". Roll Call was an item for the history book.

Mrs. G. Erratt sent 3 get well and 2 sympathy cards in the past month. A report on the Waterloo Officers Conference was given by Mrs. Burns. Delegates to the district annual on May 22nd were Mrs. Lill Casselman, Mrs. Chloe Hart and Mrs. Burns.

Members planned the catering for the Seaway Athletic Banquet on June 6th and Grade 8 Graduation on June 20th.

Readings were given by Robin Seymour and Joan Dusa. Mrs. R. Burns showed slides on a trip to the Yukon and some local scenes. The June meeting will be held at the home of Mrs. Mary Nugent on June 11th with Mrs. Rose Henophy as convenor.

A dainty lunch ended the most interesting meeting.

LACAC Speakers At Mountain

Mountain W.I. held a topsy turvy meeting May 17 at the home of Margaret Lawrence. Carole Roach thanked the hostess, lunch and program committees and guest speakers for the meeting.

Doctors Burns and Perri, Stormont, Dundas and Glengarry L.A.C.A.C. explained their work and how a property is designated for heritage purposes. An interesting discussion followed.

Lunch was served.

Eva Simms and Nancy Hyndman, Tweedsmuir Curators were in charge of the program.

Roll call — a business in Mountain and Hallville operating before 1950.

Wade - Hicks

Mr. and Mrs. Lyle Wade are pleased to announce the forthcoming marriage of their daughter Judy Carolyn to Douglas Allen Hicks son of Mr. and Mrs. Stanley Hicks, on Saturday, June 16th, 1979 at 3:00 p.m., St. Catherines Church, Metcalfe, Ontario. 6c

Michels - Sloan

Mr. and Mrs. Henry Michels of Osgoode are pleased to announce the forthcoming marriage of his daughter, Theresa, to Colin Sloan son of Mr. and Mrs. Edward Sloan, Finch. Wedding to take place at 4 o'clock, June 23, 1979 at St. Bernard's Roman Catholic Church, Finch, Ontario. 6p

Board Votes Against Supporting Chesterville Junior Kindergarten

CORNWALL—The Stormont, Dundas and Glengarry County Board of education turned a deaf ear last Wednesday to pleas from Chesterville parents for a junior kindergarten pilot project begun in 1978.

Trustees voted seven to three against continuing the project which would have cost the board $3,251 for the 1979-80 school year. The Chesterville program was the only junior kindergarten funded by the board in the three counties.

The decision ended a three month campaign by parents to extend the kindergarten program until September, 1980 when provincial funding may be available. Earlier this month, a brief was presented to the board by a delegation asking for assessment of the project.

Two Chesterville mothers pointed out that while rent for the park pavilion building where classes are held had been raised from $500 to $900, other costs would be minimal. Projected enrolment for 1979-80 was 21 pupils, they said.

At last Wednesday's meeting, trustee Sandra Enns argued in favour of the project, saying rural areas don't have the alternatives for pre-kindergarten children that are available in urban districts.

"It's a matter of equal opportunity for our rural school supporters," she said.

Trustee Lorne Thompson noted that the Chesterville separate school offers a junior program. If the program is not available through the county board, Thompson said parents will switch their school support.

The project was also supported by board superintendent H.K. McLennan, who said the program is "an integral part of our junior school education and there is no question that it is a worthwhile project."

Trustees who voted against the program cited cost as a major factor. Trustee Harry Gatward said a Morrisburg program is paid for by the parents.

"... they pay for it on their own and don't ask the board to foot the bill," he said.

Because there was no provision made in the budget for the project, trustee Lloyd Markell said he saw no reason why the board should support it.

Morewood Senior Citizens Plan Summer Activities

Morewood Senior Citizens, with meetings every Friday, are already drafting plans for a busy and productive summer. The last Friday of each month is set aside as a fun day, and last Friday all members arrived armed with old photos. Viewing the interesting pictures was like reliving days long passed into history.

All agreed programs of this nature should be repeated.

A beautiful afghan, donated by Mr. and Mrs. Lautanus, was won by Nancy Crate of Vernon.

The next meeting is scheduled for this Friday at 2:00 p.m.

"And", suggests press correspondent Mrs. Jennines, "do bring a smile".

Muriel's Flowers
478 CALEB ST.
WINCHESTER K0C 2K0
PHONE 774-2201
UNITED FLOWERS BY WIRE CANADA LTD
FLORISTS' TELEGRAPH DELIVERY F.T.D.
HOURS: Mon.-Sat. 9 to 5, Closed Sun. & Holidays
Sympathy Flowers, Cut Flower Arrangements, Silk Flower Arrangements, Blooming Plants, Hanging Green Plants, Tropical Floor Plants, Fruit Baskets
FOR THAT VERY SPECIAL DAY A SPECIAL OFFERING
Complete Wedding Package
$99.99
"Brides Going-Away Corsage" compliments of Muriel's Flowers
PLEASE CALL FOR APPOINTMENT

BRIAN FRANCIS
Brian is a hockey enthusiast and plays for the "Williamsburg Oldtimers". An avid ski patrol enthusiast, former school teacher and businessman, Brian is a constant sales leader. His friendly business approach and determined after-sales service makes him a favourite with his many clients.
GEORGE Petric Ford
Hwy. 31, Vernon Bus. 821-1252

DIANE MASON SCHOOL OF DANCE
presents
Spring Fantasy '79
WINCHESTER PUBLIC SCHOOL
Wednesday, June 6, 1979
Curtain: 7:30 p.m.

SPRING CLEAN UP SALE
H.I.M. CASUAL SLACKS Assorted Colours Sizes 5-13 Reg. $25.00 Now 13.95
Ladies Long Sleeve BLOUSES 25% off Sizes 5-24½
SELECTED SPORTSWEAR 25% off Blazers, Vests, Skirts and Slacks
Assorted Short Sleeve BLOUSES Solids - Prints Cottons - Knits ½ Price
LADIES DRESS SUITS 25% off Wool and Linens
SELECTED SPRING FASHION DRESSES 25% off
Sensational Summer Selections Now In Stock and Arriving Daily
Store Hours: Mon. - Sat. 9:30 a.m.-5:30 p.m. Friday Night Open until 9 p.m.
master charge CHARGEX VISA
Jo-Anne Shoppe
774-2003 Winchester

30% DISCOUNT
on all 10K, 14K Gold and Sterling Silver Jewellery
Sundance Jewellery Ltd.
Just East of Shopping Centre
Morrisburg

It's Finally Ready!
DIANE'S HAIR DESIGN is pleased to announce that the cosmetic salon is now open.
Here is your chance to develop all your beautiful assets and play down your imperfect ones.
The services available are:
Facials • Eyebrow Arching • Manicures
Pedicures • Make-up courses- private or group • Make-up application for day or evening
We use excellent quality cosmetic and skin care lines. These products are also made available for you to buy. No more buying products only to find out when you get home that they don't suit you or your needs. ALL WORK IS DONE BY QUALIFIED COSMETOLOGISTS!
OPENING SPECIAL FACIALS Reg. $12 NOW $9.00
DIANE'S HAIR DESIGN
821-3010 Metcalfe
located in the centre of Metcalfe beside the pharmacy

DO IT YOURSELF NOW and SAVE...
with Armstrong Solarian® Tile ...the sunny no-wax floor that comes out of a box!
Armstrong
Solarian No-Wax Tile
Shines without waxing... because it has the famous Mirabond® wear surface that keeps its sunny shine far longer than ordinary vinyl floors! And these self-stick tiles are so easy to install, you can do it yourself and save the cost of installation! Just peel off the paper backing... place... and press!
ONLY 94¢
GUY BRASSEUR LTD.
584 Notre Dame St.,
EMBRUN • 443-2155



Reeve Bouwers arrived on the scene at 8:00 a.m. to officially start the annual Metcalfe and District Lions Club walkathon. Many walkers, however, were already well on their way, with some arriving back at the "Den" before 10:30.

Holding the ribbon are lions Jim Rowan (left) and president-elect Gordon Reoch. The oldest walker (Mel Tomkins) is shown ready to leave. Mr. Tomkins, a long-time club member, and former member of the Winchester Club, was well sponsored but assured his supporters he only planned to reach the second checkpoint. In other years he always completed the trek but decided this year, after being hospitalized in the spring, to reduce the distance. Press Photo—Rowan

Metcalfe Lions Walkathon Success Despite Weather

Wind and rain last Saturday threatened to play havoc with the annual walkathon sponsored by Metcalfe and District Lions Club, but the young trekkers refused to be intimidated. Osgoode Township Reeve Albert Bouwers was on hand to start the determined girls and boys and most completed the long march.

Although there were less walkers than in previous years, club members reported that, when pledges have been honoured, in excess of $1,000 will be earmarked for the sports field project.

Club president Bruce Patterson, who will be completing a highly successful term on June 30th, reports that the Medical-Dental Centre debt has been erased and he hopes to 'burn' the sports field mortgage before handing the gavel over to president-elect Gordon Reoch.

"Lion Gord", who directed the walkathon, said he was somewhat dissappointed by the lack of participation at the school level. He praised both Metcalfe Public School and St. Catherine's Separate, but it appeared there was only '1' walker representing the huge Osgoode Township High School.

"But perhaps," suggested Mr. Reoch, "they had other commitments and were willing to help in other ways."

BUSY DAYS

Metcalfe and District Lions Club members are setting a hectic pace as the holiday season approaches.

Last week the ladies were honoured at a special dinner-dance meeting directed by Past President Marty Rowan; later in the week the 'boys' enjoyed a night out when Don Gamble and his committee organized what was billed as the 'First Annual Fish Fry'; this weekend several delegates will be attending the Convention at Niagara Falls; and committee chairman Gord Schoenherr reports preparations nearing completion for the June 19th Monster Bingo.

Although during summer months regular meetings are not convened, this does not mean members remain inactive. On the contrary most committees, including the busy sports group directed by Eric Robinson, continue their valuable service work.

Farm Machinery Sales

OTTAWA — Canadian farm machinery dealerships declined in number but increased in size between 1960 and 1975.

Dealers' average annual return on total assets during the period was 7.9 per cent. Profits on net worth averaged 20 per cent. Profits on sales averaged 3.7 per cent.

These figures are part of a recent study of farm machinery sales trends since 1960, prepared by Archie Book, a former Agriculture Canada economist now with the Canadian International Development Agency.

The study, which updates information in the 1970 Royal Commission on Farm Machinery, is published in the June issue of Canadian Farm Economics, an Agriculture Canada publication.

Book notes that a major feature of farm machinery retailing has been the rationalization of the distribution system.

Parts inventories now are generally kept in a few central warehouses so parts can be moved quickly to farmers and dealers through computerized distribution systems.

With fewer, though larger retail outlets, some companies soon found they had made their market areas too large to provide adequate service to farmers, particularly in western Canada. As a result, they began setting up local "service stations" that can quickly handle parts and perform repairs.

The study also found an increase in the number of independent parts wholesalers or "jobbers". These operators buy parts in large volume directly from small manufacturers, and are able to undercut franchised dealers' prices.

Since 1960, concern for reliable equipment, warranties and parts service has increased with farmers' growing dependence on larger and more costly equipment.

Some provincial governments have introduced acts governing sales and service of farm machinery to meet these concerns.

"The restrictions and possible costs associated with these acts might be viewed as the price of reducing risk for the farmer," Book explains.

He notes that his study also shows that large dealers were more efficient than small dealers, but the difference between medium-size and large dealers was not pronounced.

Municipal Building Space Still Vacant

Reeve Larry Gray isn't worried by the lack of definite prospects for 3,000 square feet of office rental space in the town's new municipal building.

According to Gray, persons interested in renting space from the town prefer not to have their names made public. But the reeve admitted that even interested parties haven't signed a lease.

"We have interested parties but we would like to keep it quiet until they made a decision," he said. "They are trying to keep it quiet so I don't think it should be released by me."

The number of second floor offices available will depend on the space required by each tenant, but Gray said the building is large enough for at least three large offices. The municipality was not actively searching for tenants before the official opening of the building May 19, he said.

Earlier this year, Stormont, Dundas and Glengarry Social Services had considered opening an office in Winchester to serve the Dundas area. Although the agency is still considering the municipal building as a likely location, Director Ed Thompson said Monday that a decision has been postponed until fall.

"We are still considering the Winchester office but it is taking longer than we planned because the provincial ministry is going through a decentralizing process and things have been slowed down," he said. "We were thinking of something jointly with the province but it's inopportune at the moment."

Thompson said the joint service would provide access to short term benefits from the counties, while persons eligible for long term benefits would be able to deal with provincial representatives. The possibility of a manpower office in the same building would have made the location even more attractive, he said.

The social services bureau serves the Stormont area from its Cornwall office, with a branch office in Alexandria providing service in Glengarry. Although Thompson pointed out that a Winchester office would have brought the service closer to the Dundas residents, he said the area is already covered by two employees.

"So it is not an urgent thing, but we thought it would make it a little easier for people to get to the service," he said. "The Dundas office would be a walk-in type of service where people could be documented and if there is a problem, it is either dealt with there or the people are directed to the right agency."

The S.D.&G. Social Services office handles welfare benefits for the counties, homemaking and nursing services and supplementary aid for needs not covered by the province.

Another prospect, a combined unemployment insurance and manpower office, is waiting for approval from Canada Manpower's head office in Toronto.

Manager Joe Fontaine of the Canada Employment Centre in Cornwall, said nothing has been approved to decentralize operations into Dundas county. Even the facilities to accommodate both UIC and Manpower in Cornwall are "still in a quandary", he said.

"The regional office in Toronto has done some decentralizing but here everything is at a standstill," he said. "We are going to have to wait until someone at a higher level makes a decision."

Fontaine's suggestion to rent space in the Winchester building was submitted last year. Residents in the Chesterville-Winchester area relate more to Ottawa than Cornwall, he said, and the Winchester office would have allowed people to fill out claims without travelling to Cornwall.

"It's a long drawn out process and my hands are tied," he said. "We haven't given up, but to get into that building while it's vacant just isn't feasible."

The Seaway Ambulance Service has definitely ruled out the municipal building as a possible office location.

Owner Ron Dagleish of Prescott said the town's offer of both office and garage space in the building was turned down because the office space is located on the second floor.

"Our people would be stationed on the second floor and the unit on the first so reaction time getting away and coming down the stairs might pose a problem," he said. "We were also concerned about people in the middle of the night rushing down the stairs."

The ambulance service is presently stationed at the nurses' residence near Winchester District Memorial Hospital. The emergency ambulance is parked outside the residence during the summer but must be kept under the hospital's emergency entrance canopy during the winter.

Dagleish said the vehicle is difficult to maintain because of the exposure. Seaway is looking for a central location because attendants on call must be within three minutes of the unit or remain on the site while they are on duty, he said.

Hy-Shy-Nigh Ends Season

The local Hy-Shy-Nigh Band ended a successful season with a pot-luck supper and fun night at the Lions Hall on the evening of May 23rd when band members were joined by more than 50 guests for the fun-filled event.

The short program included accordian music by Clara Edwardson with her young son singing solos; piano and violin duets by Jessie Fetterley and Iva Latimer; and a piano solo by Mrs. Fetterly featuring band music written during World War 1. Readings were also given by Ruby Steele and Helen Docksteader. The balance of the evening was spent playing cards, shuffleboard and dancing.



Any Odd Jobs You Want Done This Saturday?

RENT A SCOUT

For an hour, an afternoon, or the whole day

All compensation for work performed done on a contribution basis only.

IT'LL COST YOU WHATEVER YOU THINK IS FAIR!

SUPPORT YOUR LOCAL BOY SCOUT PACK

SCOUTS CANADA

Reserve now by calling:

Biccum & McIntosh	774-2832
Angus Pontiac Buick Ltd.	774-2620
The CountryBoy	774-3341

PRESENTED IN THE COMMUNITY INTEREST THROUGH THE CO-OPERATION OF YOUR LOCAL BOY SCOUTS AND THE WINCHESTER CHAMBER OF COMMERCE.





compare



HEAD AND SHOULDERS 250 ml. 2.29



6-12 PLUS Don't Let Bugs Bug You Stick, Lotion, Aerosol

Compare Our Prices!



OZONOL 30 g. 1.29

DAYTIME PAMPERS Regular and Extra-Absorbent 2.89





Lemon Swiss Creme and Peppermint Flavoured

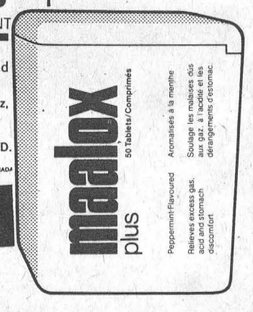

MAALOX PLUS 340 ml. 2.09

SALE ENDS JUNE 5th, 1979

for relief of Excess Gas, Heartburn and Indigestion.

SEAWAY VALLEY PHARMACY
Winchester 774-2633

WINCHESTER Press SPORTS

Four To Enter Regional Finals

Four members of North Dundas District High School's track and field team have qualified for this Saturday's Eastern Ontario Regional Meet in Brockville.

Two of those four — Jenny Quinn and Gary Beckstead have done so in impressive fashion taking first place medals at last Thursday's EOSSA Meet at General Vanier High School in Cornwall.

North Dundas sent 17 athletes to the Cornwall extravaganza attended by 39 schools and over 1200 competitors. Only Quinn, Beckstead, Roger Cherton and Jim Thom survived the fierce competition, earning the chance to test their skills against the best high school track and fielders from Toronto to the Quebec border.

Should they finish in the top five Saturday in Brockville the four would then move up another notch to the prestigious All Ontario Meet in Toronto on June 9th.

Equated to their small team of 17 North Dundas has made great strides into the high school track elite sending four of its number to the Regionals, which includes schools from EOSSA, Ottawa Valley and Central Region to Toronto.

It is the larger schools with full teams that usually finish these quality meets with the most points. The 1979 EOSSA was no different.

Frontenac Secondary School was grand aggregate champion (combined girls and boys points) with 250. Perth and District was next with 222, Thousand Islands Secondary School third at 196 and Bayridge fourth with a 174 total.

South Grenville captured the overall girls' title with their midget, junior and seniors totalling 137 points.

Perth was tops on the boys' side with 174 points with their seniors leading the way with 63. Thousand Islands and Perth were even on the junior totals with 68 each and Frontenac had the highest midget points with 79.

Bayridge won the junior girls' title with 46, South Grenville the midget with 84 and Sydenham the senior with 80.

In all 19 EOSSA records fell including the senior girls high jump mark which was raised to 1.56 metres from 1.53 m by North Dundas' Jenny Quinn.

Gary Beckstead lowered his SD&G midget boys 100 m time from 11.5 to 11.4 winning that event in excellent time. The old mark of 11.2 set in 1975 still stands.

Jim Thom faced very top notch quality in the midget boys' high jump finally settling for third place with a height of 1.68 metres. Jim topped 1.70 at Iroquois for a new SD&G mark but wet slippery conditions cost him the chance to at least equal that mark.

Thursday's conditions at General Vanier were cold and wet and those slick grounds spoiled Thom's day.

He had stuck with the eventual winner S. Pinney of Frontenac and second-place man D. Hamjond also of Frontenac while the rest of the field was gradually thinned out.

The remaining three were at 1.70 metres. Both Pinney and Hamjond made the jump (Hamjond on his third attempt). Thom's heel pulled the bar down on the first try.

In his second attempt his feet slipped out from underneath him sending him into the pit. Thom hadn't even made the motion to jump but a valuable chance was lost.

Obviously shaken Thom changed to spiked footwear and came back for his third and final try. Obviously his concentration had been broken and the attempt failed.

Thom was out at 1.68.

Pinney — a diminuative jumper — soared to a 1.75 marking and a new EOSSA record.

Roger Cherton competed in only one of his two events — the 800 metres. He felt his time at SD&G wouldn't hold him close to the senior 1500 m field so he instead concentrated on the 800m and finished third in 2:04. Cherton ran on a very sore heel which he is being treated for.

Other members of North Dundas' team failed to qualify and just missing was Andrea Beeching in the midget girls' 800m. She finished fifth in 2:36:45. Anne Marriner finished third in her heat of the junior 80 m hurdles but didn't qualify for the final and Pat Hornsby was sixth in the Junior Boys 800 m.

Coach Hugh Conlin didn't have a complete list of how the other members did but was happy with the results against some of the best competition he has seen at the EOSSA in some time.

He had words of praise for fellow coach Miss Moffit who took over the middle distance events — the area the North Dundas has vastly improved in this year.

Conlin feels his grade nine and ten people are really starting to get interested in track and that's where any team must build from — the youngest.

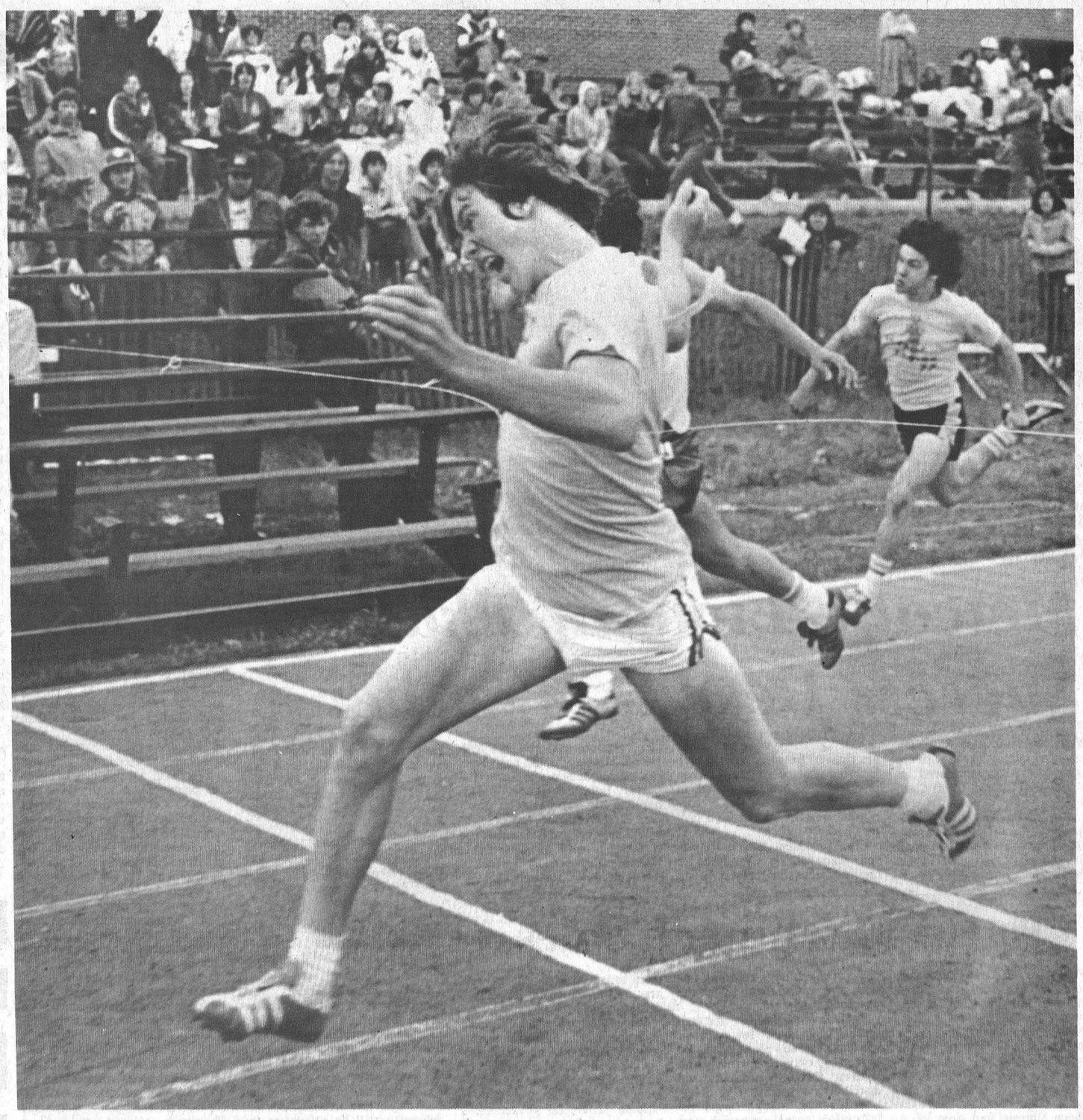

Garry Beckstead breaks the tape in the Midget 100 m.

Press Photos—Van Bridger



Jenny Quinn sets E.O.S.S.A. Senior High Jump record.

Simzer Powers South Mountain

By Al Van Bridger
Sports Editor

South Mountain hasn't been bothered by first year jitters in their opening month of play in the Winchester Men's Fastball League.

The expansion team climbed into sole possession of first place in the six-team circuit with a convincing 9-1 decision over defending champion Toyes Hill Monday night extending their record to three wins and a loss for six points.

Last Wednesday they got another sound mound job from Ron "Big Ive" Simzer shutting out B&D - Don's Payless 2-0.

South Mountain leads the pack with six points but the other five teams are only, at most, two points back and closing fast.

You could throw a blanket over the remainder of the field with Hydro and Toyes Hill deadlocked a point back in second place with five points each — that's just one up on B&D - Don's, Aults and Ormond, all have four points.

Monday night's other game saw Hydro edge B&D - Don's 4-3 last Wednesday Aults took their second in a row, doubling Ormond Drifters 6-3.

After receiving a 6-2 thumping at the hands of Ormond Drifters' pitcher Ron Simzer has settled into a winning pattern allowing just a single run in his last two outings.

Last Wednesday "Big Ive" had all the answers for B&D - Don's tossing a solid five-hit shutout at the black and white squad. Allowing only five runners to reach base and only one advanced as far as third. That was centre fielder Bruce Simpson in the fourth. Simpson reached base ahead of Bob Hanes to lead off the frame but both were stranded when Simzer retired Ouelette, Harper and Williams in order.

Simpson and Hanes made it on again in the sixth and were once again left on base. Bruce Kerr was the other runner to see first base, in the third frame.

Simzer fanned seven enroute to the 2-0 shutout.

B&D - Don's got a fine performance from their hurler — Ken Williams — who was touched for just six safeties but one of those was a long round tripper by Jim Scott with Kevin Baldwin aboard and that was the difference delivering South Mountain's two runs in the fourth frame.

Williams caught seven batters looking at third strikes.

SOUTH MOUNTAIN 9 — TOYES HILL 1

Ron Simzer was back on the mound Monday night tossing his usual assortment of off-speed "junk" baffling the usually hard-hitting Toyes Hill line-up at every turn.

Over the game Simzer may have fashioned a couple of strike-outs but most of his outs were infield shots right to a South Mountain defender.

Veteran Toyes Hill fielder Norm Tinkler summed it up saying his team wasn't hitting the holes instead the assortment of Simzer offerings was holding the ball down and keeping it playable.

"And of course we're helping them with lots of errors," he concluded.

A steady drizzle throughout the game kept the field and ball very slick and that may have been a factor in the sloppy fielding by the 'Hill. At any rate South Mountain was able to capitalize on their hits putting nine runs on the board.

Into the seventh inning only five Hill runners made it to base, three of those coming in the second when Garth Hansma, Lorne Link and Obele Hansma loaded them up but couldn't score.

They finally cracked the Simzer goose egg in the seventh when Lorne Link scored with two down.

South Mountain's offence worked well from start to finish pushing across two runs in the opening stanza, three in the second, two in the fourth and another pair in the fifth.

Wally Ace and Kevin Baldwin crossed in the first inning with all the runs the winners would need. They received more the next frame when Gary Lapier, Ron Simzer and Brian Halpenny touched home.

Wally Ace and Bill MacDonald counted in the fourth while Dave Levere and Gary Lapier round it out in the fifth.

Merv Coons and Greg Chamberlain formed the losing battery.

Ron Simzer fired to Brian Halpenny for the win.

UPCOMING GAMES

May 30, Toyes Hill - Ormond at 7:00 p.m.; South Mountain - Aults at 9:00 p.m.

June 4 — Aults - Payless at 7:00 p.m.; South Mountain - Hydro at 9:00 p.m.

June 6 — Payless - Ormond at 7:00 p.m.; Aults - Toyes Hill at 9:00 p.m.

STANDINGS

	W	L	T	Pts.
South Mountain	3	1	0	6
Hydro	2	2	1	5
Toyes Hill	2	2	1	5
B&D - Don's	2	2	0	4
Aults	2	2	0	4
Ormond	2	3	0	4

Hydro Drives In Four Short Circuits B&D, Don's

Hydro used a four-run fourth inning to short circuit B&D - Don's 4-3 in Winchester Town League action Monday night.

The victory moved Hydro into a second place tie with Toyes Hill who were drubbed 9-1 the same night by first place South Mountain.

Last Wednesday night Ault Foods struck for three seventh inning runs taking a 6-3 decision from Ormond Drifters. The win for Aults was their second in as many starts and kept them in contention and tied with Ormond and Payless. All three teams have four points.

Dan Lecours went to the mound for Aults and fashioned his second win allowing three runs on 10 hits while walking five and striking out three.

He hit one batter. Elzeon Raistrick was behind the plate calling signals.

Terry Woods and Merv Patterson combined to form the losing battery coughing up six runs on 13 hits, four walks, four strike-outs while his mates committed four errors.

Each team turned a double play with Ormond doubling off Elzeon Raistrick and Dan Lecours in the second and Aults picking off Merv Patterson and Bruce Cummings in the sixth.

The game was extremely close over the first six frames and was tied at three heading home in the seventh.

Aults drew first blood in the third on a walk and three doubles. Larry Moore lead off with a walk and moved to third on Dave Barnhart's two bagger. Dale Hutt drew two RBI's with his double but couldn't score until there was two down and Roly Hansma had cracked an RBI double.

Brian Casselman singled to left, advanced on Wilmer Porteous' sacrifice and scored Ormond's first run on Bruce Cumming's double in the fourth.

Dwayne Cinnamon walked and raced home on Brian Casselman's fifth inning double as Ormond pulled to within one at 3-2.

Drifters finally tied it in the top of the sixth on back to back doubles by Dale Armstrong and Brian Stobo with Stobo collecting the RBI.

Mark MacIntosh started the Ault seventh off with a one-out solo homerun giving his team what would eventually be the winning run.

Lloyd Fawcett flyed to left before Steve Crowder sent a single to left and Ron Bell moved him around with another left field shot.

Elzeon Raistrick loaded the bases with the third consecutive single bringing pitcher Dan Lecours to the plate with two down and the chance to win his own game.

Lecours responded with a two run double and a 6-3 lead to protect in the bottom of the seventh.

He gave up a pair of singles and a walk but got out of trouble with an infield out and a couple of fielders' choices.

HYDRO BY ONE RUN

Hydro handed B&D - Don's their second set back in as many games outscoring them 4-3 in the first three innings of their Monday night game.

Brian "Tonto" Williams went the distance with Don Wallace behind the plate picking up the win retiring 12 of the last 13 men he faced.

Denis Ouelette started for B&D - Don's going two and a third innings giving up all four Hydro runs. Infield errors also played a large part in his departure. Ken "Swish" Williams did relief duty against brother "Tonto".

They duelled each other to that 4-3 finish over four innings of shutout ball.

Phil Perry's sacrifice fly scored Denis Ouelette giving B&D - Don's a 1-0 second inning lead.

Dale Harper tripled in Phil Dorey and Bruce Kerr in the third for a 3-0 edge after they had base hit their way on. Hydro came to the plate in the bottom half of the third piling up four runs sending 10 men to the plate.

Merle Reaney and Doug Crowder scored on Jeff Meek's triple getting Hydro on the board. Jeff "The Streak" Meek burned his way down the third base line scoring the tying run on John Pollock's looping single to left.

Pollock crossed with the winning run moving along on hits and errored hits by George Bloom, Don Wallace and Doug Vasey.



B&D-Don's Dale Harper eyes an opposition pitch.

Press Photo—Van Bridger

ONLY BOYD'S OFFERS THIS GREAT RATE...

MINIMIZE YOUR COSTS • MAXIMIZE YOUR VEHICLE USE • TRADE-INS NOT REQUIRED

How 'bout a '79 Chrysler Newport, 4-door with all the full size Chrysler ride, room and features.
As low as $164.18 a month

Need a hard working '79 Dodge Van, 8, auto, power steering and brakes, and much more.
Check out $165.91 a month

You'll love this '79 Horizon with front wheel drive. Proven economy and driveability
See us for $111.50 a month

NOW 10½% LEASE INTEREST RATE AT BOYD'S
Winchester 774-2520

LEASE FOR LESS THAN THE PRIME RATE!

Morrell, Hyndman Provide Morrisburg Pitching Power

Morrisburg New Centennial Intermediates will be a real threat to duplicate their Grenville-Dundas Intermediate crown this summer.

Coach Steve Summers has Jim Morrell — a proven winner in the circuit — back on the mound and has added some very reliable, experienced pitching in Murray Hyndman.

Hyndman left Mountain to join Morrisburg this spring chalking-up a no hit shut-out in the team's first regular season contest against Domville two weeks ago.

He appeared in relief of Morrell in the team's only loss — a 6-4 verdict — to Kemptville on May 18th and started a 9-4 win against Johnstown on May 22nd.

Morrell twirled a magnificent 1-0 "no hit" shut-out in Williamsburg Sunday evening raising Morrisburg's mark to three wins and a loss in four starts.

When Morrell and Hyndman have their "stuff" working Morrisburg will have a formidable pitching staff equal to any in the league and there are plenty of quality hurlers around in Bob McClintock, Dan Hogaboam, Larry Elson and Bill Mullin — to name a few.

Morrell was at his stingy best Sunday in Williamsburg completely hand-cuffing the Dodgers allowing only two base runners while facing just two over the minimum 21 men.

Dodger lead-off man Pete MacIntosh drew a first inning base on balls, stole second and third but was stranded when Morrell fanned Dodger shortstop Barry Casselman, got Bill Mullin on centre field fly and whiffed Russ Garlough ending the inning.

Pete Brunt was hit by a Morrell pitch leading off the fifth but was caught stealing ending Williamsburg's only other threat.

Morrell got the win facing 23 Dodgers, striking out 13, walking one and hitting one. He retired the side in order in the second, third, fourth, sixth and seventh frames.

Loser Bill "Moon" Mullin was doing a very capable job for the Dodgers until the sixth inning when Morrisburg got the winning run on a Kevin Duvall triple and a Jim Morrell single.

Mullin was touched for five hits, two walks and had two errors committed behind him.

Duvall tripled with one down in the sixth eventually trotting home on Jim Morrell's two out single.

Morrell aiding his own cause tapping out the winning RBI and a second inning basehit in three trips. Kevin Casselman, Doug McNairn, and Duvall reached on safeties while Duvall and Hodgson reached on errors. Phil Wells walked twice in three appearances.

9-4 OVER JOHNSTOWN

Morrisburg used a three run fifth and a five run sixth subduing Johnstown 9-4 last Tuesday.

Murray Hyndman went to the mound for the start went one frame before Jim Morrell came on in relief. Hyndman was touched for two Johnstown runs on three hits.

Morrell went the rest of the way for the decision allowing two runs on five hits and an error while striking out seven. Hyndman fanned two in the first.

Morrisburg trailed 3-0 when Perry Morrell finally singled and scored their first run in the fourth. Until that point Johnstown's Mike Knapp had retired the Centennials in order without much trouble.

His bubble burst in the fifth when his mates committed three errors allowing Morrisburg to take a 4-3 lead on runs by Neil Simpson, Hartley Hodgson, and Steve Morrow.

Centennials tucked the win away with a five run outburst in the sixth on runs by Doug McNairn, Simpson, Steve Casselman, Bob McNairn and Steve Morrow. They did the damage on a single, a walk, a fielder's choice and a pair of doubles.

Brian Knapp, Mike Knapp, Ed Riddell and R. Bayham collected Johnstown runs.

6-4 LOSS TO KEMPTVILLE

Hard throwing Larry Elson was on the mound for Kemptville on May 18th hurling his team to a 6-4 victory against Morrisburg.

Jim Morrell started, went four innings giving up five runs on four hits and three walks.

Murray Hyndman replaced him for the final two sessions allowing two runs, on two hits and a walk while fanning five.

Elson took the win on five hits, two walks and 13 strike-outs. His mates committed five miscues and Morrisburg two.

Neil Simpson homered in a losing cause with Morrisburg runs going to Steve Casselman, Steve Morrow and Perry Morrel.

Doug Barnett homered for Kemptville and added another run on a single. Lynsay Selleck scored twice with single runs going to Chris Higgins, Larry Elson and Paul Seguin.

5-0 SHUT-OUT FOR HYNDMAN

Murray Hyndman was in top form opening Morrisburg's season with an impressive 5-0 shut-out over Domville on May 13th.

Hyndman allowed just one Domville hitter to get on base retiring the side in order over the other six innings. A fifth inning walk to Greg Morris was the only mistake the crafty veteran made while cranking up 14 strike-outs.

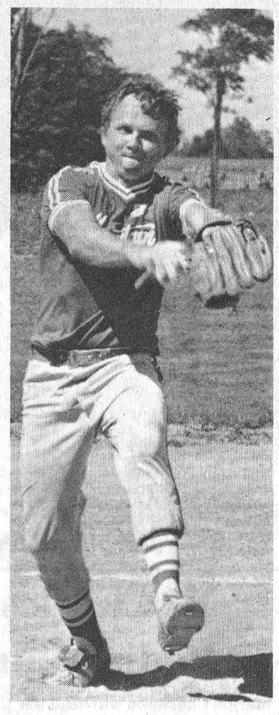

Murray Hyndman

Morrisburg had their offence in high gear backing Hyndman's mound magic with five runs — including a couple of homeruns.

Doug McNairn powered a second inning two run shot out of the park with Hartley Hodgson on board. Phil Wells added a fifth inning solo shot.

Perry Morrell scored on a single and three steals in the first frame while Hodgson doubled and scored on Doug McNairn's single in the fifth.

McNairn paced Morrisburg's attack with three hits with Steve Morrow, Hodgson, Wells and Perry Morrell chipping in two each.

Russell On Top

Russell, for many years one of the most feared fastball clubs in the area, appears to be making a comeback. Some five years ago the once-powerful organization suffered a setback when several players advanced to senior ball with Ottawa-based clubs.

This season, with former first-sacker Jim (Gump) Gamble at the helm, the club is not only back in the league, but already claiming first place and serving notice they intend to stay right there.

Although it is too early to judge the respective strengths of the various teams, Russell does appear to be a top contender. However, all other clubs have promising potential and competition is bound to be extremely keen as the season progresses.

Being temporarily classified as a 'House League' seems to have created a new and exciting interest since most clubs are already enjoying increased fan support.

Rain has forced cancellation of several games but most have been rescheduled.

The following standing, released by the league secretary, is based on game reports received prior to May 29th.

	W	L	T	Pts.
Russell	2	0	0	4
Jockstompers	2	1	0	4
Metcalfe	1	0	1	3
Kenmore	1	1	1	3
Embrun	1	0	0	2
McVey's	0	2	0	0
Carlsbad	0	3	0	0

DIETRICH BROS. Construction Ltd.
P.O. BOX 570, WINCHESTER, ONTARIO
hydraulic excavator
dozers - large and small
draglines
tractor backhoe
dump truck
OFFICE: SHOP, HIGHWAY #31 774-3800
Mike Dietrich (res.) Highway #31 774-3649
Larry Dietrich (res.) Winchester, Ont. 774-2164

Mountain Topples Three Leads Grenville-Dundas

Mountain Intermediates trounced three opposition teams over the past week — outscoring Williamsburg Juveniles 6-2, Brinston 18-5 and Domville 10-0 moving into first place with eight points.

They hold top spot in Grenville-Dundas Intermediate Fastball standings two points up on South Mountain who have eight points on four wins and a loss while Mountain has yet to lose in five starts.

Pitcher Gary Ferguson tossed a four hit shutout and his catcher Peter MacLeod went for a perfect night at the plate in Monday night's 10-0 romp over visiting Domville.

MacLeod hit a thousand including two in-the-park homeruns and five RBI's while Ferguson struck out 12, walked three in his four hit shutout. He hit one batter.

Opposing pitcher Steve Summers gave up six hits, struck out seven, walked six but hit five Mountain batters.

Al McLean drove in three Mountain runs and Mike Armstrong hit .500 in two trips.

Mountain got their latest streak underway last Wednesday defeating Williamsburg Juveniles 6-2.

Gary Ferguson and Dave Guy combined for the win striking out seven and walking two along the way. They faced Jim Whelan and Mike Moran who put in equal time on the mound with Glen Elliott calling signals. The pair struck out nine and walked five.

Williamsburg scored first when Elliott led off reaching on an error. He stole second and scored on Whelan's sacrifice.

Mountain turned it on in the third taking a 3-1 advantage. Dave Guy began proceedings drawing a walk. He moved over on Jim Fawcett's single and they both scored on Len McLean's RBI double.

Reg Hyndman then doubled home McLean for a 3-1 lead.

It was 5-1 after four when Greg Holmes walked, stole second and scored on Dave Guy's double. Guy made it home on Jim Fawcett's errored infield hit.

The difference went to 6-1 in the fifth when Al McLean walked and scored on a throwing error. Mountain had the bases loaded throughout the frame but counted only one run. Mike Armstrong doubled but was stranded when Greg Holmes and Reg Hyndman hit into fielders' choices.

18-5 OVER BRINSTON

Mountain rolled to a lopsided 18-5 verdict over Brinston Sunday counting 18 runs on ten hits and five Brinston errors.

Dan Hogaboam and Dave Guy teamed for the win allowing five runs on six hits, five errors, six strikeouts and two walks.

D. Hutt and Denis Puddy suffered the loss.

Bill Nash led Mountain's hitting parade with a three for four performance. He was followed by Pete MacLeod's 3 for 5 — two RBI output, Mike Armstrong's two for five — three RBI production.

Winning pitcher Dan Hogaboam clocked a two RBI homerun with Dave Guy and Greg Holmes chalking up two and three RBI's respectively.

STANDINGS

	W	L	Pts.
Mountain	5	0	10
South Mountain	4	1	8
Morrisburg	3	1	6
Kemptville	3	1	6
Heckston	2	1	4
Domville	2	2	4
Brinston	2	2	4
Johnstown	2	3	4
Spencerville	1	4	2
X Williamsburg J.	1	4	2
X Williamsburg D.	0	2	0

J - Juveniles
D - Dodgers



Pete McLeod

COMPARE AT THE BUTCHER'S SHOP

Pork Hocks, lb.	.49
Butt Pork Chops, lb.	$1.19
Homemade Sausage Patties, lb.	$1.19
Fresh Beef Hearts, lb.	.89
Burns bacon, 1 lb. package	$1.39
Sides of Beef, Cut, Wrapped and Frozen, lb.	$1.49
Sides of Pork, Cut, Wrapped and Frozen, lb.	.89
BAKED GOODS	
Raisin Buns, dozen	$1.09
Chelsea Bun, each	$1.39

VALUE-FULL PRODUCE

New Potatoes, lb.	.19
Radishes, 1 lb. package	.49
Cantelope, each	.69
#113 Oranges, dozen	$1.59

EARL'S MEATS
PHONE: 448-2324 Chesterville, Ont.

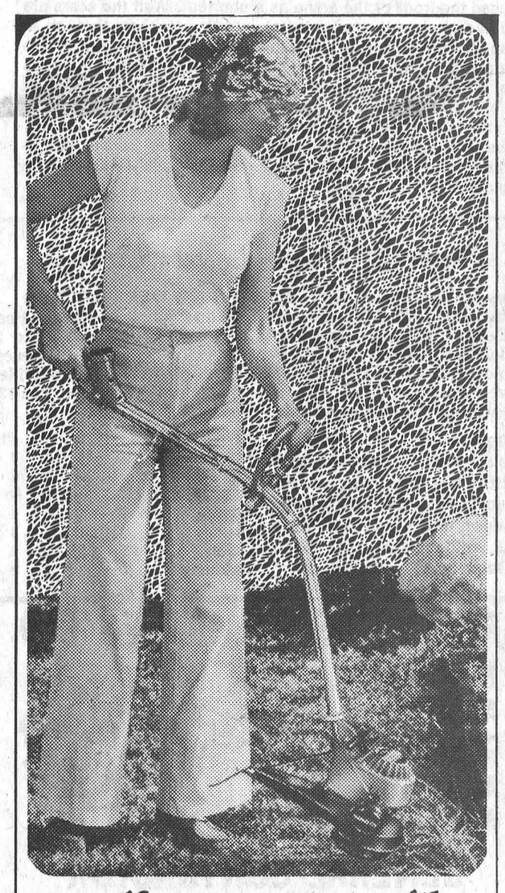

Beautify your property with a HOMELITE® STRING TRIMMER

One of the lightest and most advanced gasoline trimmers ever made.

- Only 3.29 kg (7¼ lbs) complete — even the ladies will love it!
- Exclusive "Idle-Line"™ String advancing system — saves string by advancing it only when the engine is at idle.
- A full 20" cutting path.
- Trigger controlled throttle allows for a wide range of power settings.
- The handle is the fuel tank which makes the ST-100 even lighter and better balanced.
- More dependability — The name is Homelite that's why the ST-100 is far ahead of the rest!

See Your Homelite Dealer today — he's listed in the Yellow Pages under "Saws"

HOMELITE-TERRY TEXTRON
Homelite-Terry Division of Textron Canada Limited

R.H. Beckstead & Sons
3 miles south of Williamsburg on Hwy. 31
543-2265

Is fitness Important? Ask any body.
PARTICIPACTION®
The Canadian movement for personal fitness.

SUPER PROCESSING SPECIAL!

ALL COLOUR NEGATIVE 12 EXPOSURE ROLLS DEVELOPED AND PRINTED ONLY $1.99
ALL COLOUR NEGATIVE 20 EXPOSURE ROLLS DEVELOPED AND PRINTED ONLY $2.99
ALL COLOUR NEGATIVE 24 EXPOSURE ROLLS DEVELOPED AND PRINTED ONLY $3.99
ALL COLOUR NEGATIVE 36 EXPOSURE ROLLS DEVELOPED AND PRINTED ONLY $4.99

No Limit on Quantity
Offer Expires June 15, 1979

Metcalfe Pharmacy LTD.
821-1224
VICTORIA STREET, METCALFE, ONT. K0A 2P0

Minor Hockey Mini GOLF TOURNAMENT at Country Springs Driving Range
EDWARDS, ONTARIO
5 miles North of Metcalfe
Saturday, June 2
12 noon to 4 p.m.
Metcalfe and District 12 to 1:30
Winchester and District 1:30 to 2:30
Russell - Chesterville 2:30 to 4:00
PARACHUTE JUMP AT 2:15
CELEBRITY MATCH
Tom Racine [Metcalfe Jets] vs. Ed Hospodar [from Ottawa 67's] at 2:30 p.m.
Parents and Officials welcome



VICE & CRAIG
Funeral Homes Inc.
METCALFE 821-2120
WINCHESTER 774-2120
CHESTERVILLE 448-2120

Leisure Lines . . .

By Frank Morgan

MORE SKATERS THAN SKATES

They started lining up when the door opened last Thursday night and by 7:30 there were two sets of size 12 skates left out of the 300 pair of new skates provided and the people who did not get here early were turned away. Some die hard fans stayed around and waited for skates to be turned in so they could have a few rounds of the rink. Three hundred and seventeen people skated and many went home empty handed, so if you are planning to participate in this most popular sport better be here early. Most arenas of this size handle 300 skaters with safety but this is as large a crowd as we will handle, not only for the safety factor but because of comfort to the skaters paying their admission. A story on our local roller skating endeavour appeared with pictures in last weeks Press and thanks Tom we appreciated the results.

BALL HOCKEY ALSO ENJOYING POPULARITY

It was once a known fact that the only thing in town to do for recreation in the summer was either to swim or play ball, this is now a thing of the past. Not only are the ball diamonds booked to capacity every night, but Tuesday is now considered Ball Hockey Night in Winchester. This is the second successful season for the new sport and every Tuesday night through the summer months the four league teams battle it out for a couple of hours and the crowds have even started to pick their favourites. The local league are planning a tournament on June 23 when eight teams will take over the arena for the day to establish a winner, then the boys are planning a big wind-up dance for the evening. Its sure a fact summers are not the quiet relaxing times they once were.

SOCCER TEAM DANCE THIS FRIDAY NIGHT

Yes we have a soccer team as well, not only a minor league but a men's competitive team, and the boys are throwing a little dance this Friday to raise some funds to offset the cost of getting things going. Admission is by ticket only but tickets are available from club members who will also be at the door. The boys are looking for a good turnout, so drop around.

SATURDAY NIGHT IT'S THE WILLIAMSBURG FIRE DEPARTMENT'S ANNUAL DANCE

If you like your music with a flair of country then don't miss the dance this Saturday night by the Williamsburg Firemen. The boys have booked Reg Reid and Rhythm Incorporated, one of the best groups we have had at the arena hall. The band plays all of the latest tunes but leans to the country side which goes well with many dance fans. Admission is $5.00 which includes your lunch, with tickets available from the firemen or at the door.

ITS PLANTING TIME AT THE PARK

If the weather man co-operates this is the week that we will endeavour to get our flowers planted in the many beds around the park. Most of the trees and shrubbery came through the winter well except the ones that were cut off by the careless use of snowmobiles last winter. You may remember my annoyance last winter when the snowmobilers used the front of the arena as a shortcut. Well the scars are still there and the grass is only starting to show through in spots, hopefully this will remedy itself and the front of the arena will have a lawn once more in front of the growing beds of shrubs and flowers. If you are digging out any plants or shrubs we have a large area at the park and would be grateful for anything that you would like to pass our way and, oh yes, we still require your assistance in placing your papers, etc. in the cans provided. We will do our best to make it a place to be proud of.

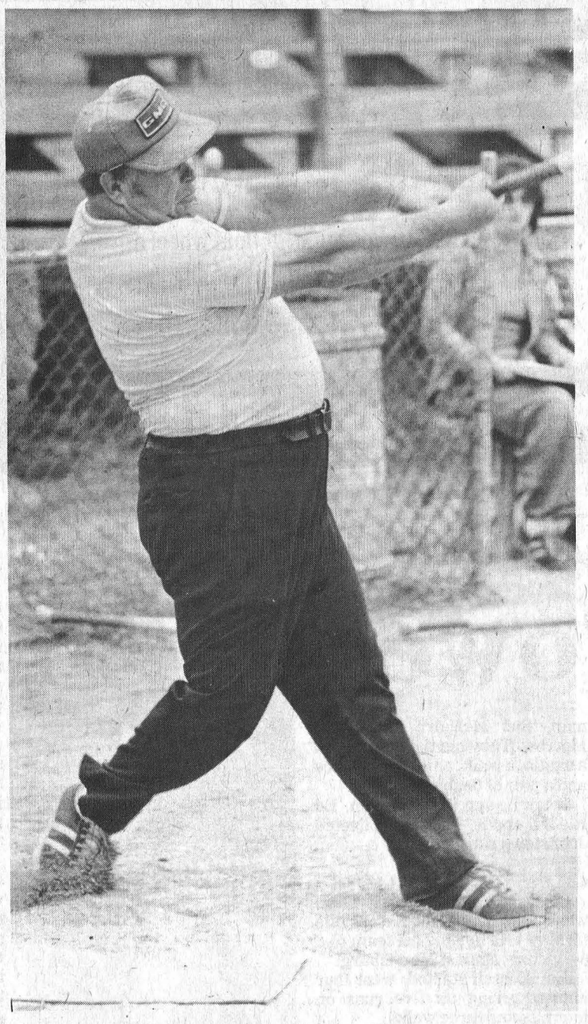

Jim Angel Shows Form

Payless Still Undefeated

Close Play In Lob Ball

Don's Payless has jumped out in front of the field racking up a pair of victories in their first two Winchester Lob Ball League starts.

On opening night they doubled Angus Pontiacs 20-10 and last Tuesday edged Lions Club in a close 5-3 contest.

Thursday night Sports Unlimited dropped their second consecutive start losing a real heart-breaking 8-7 decision to Angus Pontiacs.

Don's Payless heads the standings with four points on a pair of wins, with Angus Pontiac and Lions Club tied at two points apiece. Sports Unlimited tried for their first win against Payless Tuesday evening. Tomorrow (Thursday, May 31st) Angus Pontiacs go against the tough pitching of Bob Porteous and his Lions.

After running scores into double figures in the initial week of play all four clubs have honed their skills to near perfection resulting in lower scores and closer contests.

Last Tuesday's match-up between Don's Payless and Lions Club was just such a contest with Don's emerging as two-run 5-3 winners.

Bob Dawson and pitcher Gerry Leduc scored first inning runs for Payless giving their team a 2-0 edge.

Dawson, Leduc and Gary Milford crossed the plate in a three-run third inning outburst putting Payless up 5-0.

Bob Porteous' notorious back spin held Payless off the board over fourth, fifth and sixth sessions while his mates got their bats working.

Brian Larmour, Pat Imrie and Rae Imrie scored on hits by Butch Oldford and Ken McClatchie in the fifth for Lions only runs of the contest. They went down in order over the sixth and seventh and Payless was able to hold on for the win.

Close play was the game plan in Thursday's encounter between Angus Pontiac and Sports Unlimited with Pontiacs coming our one run (8-7) victors.

Angus led throughout the game - 2-1 after one, 3-1 after three and 4-2 at the end of five. They broke loose for four more and an 8-2 bulge in the sixth and looked to have the contest well in hand.

Sports awoke for five runs closing the gap to a single run and the final count of 8-7.

Jim Angel was Angus' big hitter going four for four, driving in four and scoring twice. John Cinnamon scored twice going three for five for the winners. Marc Portelance scored two on three hits with single runs going to Barry Weldrick and Paul Donaldson.

Tom Clapp crossed twice for Sports Unlimited on two hits. Ken Summers beat out three hits and scored once. Other single runs were gained by Wayne Byers, Jim O'Gorman, Charlie Holmes and Gregg Cowell. Tom Workman collected a pair of base hits and drove in a pair in the sixth inning rally.

Next week's action — June 5th - Lions vs. Sports Unlimited. June 7th - Angus vs. Don's Payless. Game times 6:30 p.m.

Opposition Pitchers Dazzle Williamsburg Dodgers

Williamsburg Dodgers embarked on their second Grenville-Dundas Intermediate season this month and are finding opposing pitchers extremely tough to hit.

In their latest outings Kemptville Bill Forbes laid a three hitter on them and Sunday night Morrisburg's Jim Morrell silenced Dodger bats completely fashioning a 1-0 no-hit shut-out.

While their hitting hasn't been up to par Dodgers are getting solid pitching from Bill "Moon" Mullin. Against Kemptville Mullin was defeated 3-1 giving up three runs on five hits in the first two innings. Once he had his control Kemptville couldn't get a man passed second base. Mullin hit one, walked one, had one man reach on an error and coughed-up a single over the final five frames. In total he struck-out five and gave up just two extra base hits — doubles to Winnicky and McIntosh but his mates couldn't generate the needed offence.

Winner Forbes was touched for one run and just three singles while walking two and striking out 12. Kemptville committed two errors.

Dodger catcher Gary McMillan scored Williamsburg's only run in the opening inning walking and coming home on an error. (Rob Reynolds, Pete McIntosh, Mullin and Kevin Mullin and Kevin Mackler were the other Dodgers to reach base against Forbes.

Winnicky and McIntosh got things going for Kemptville in the first on a double and a single. Gary Christie drove in one run with McIntosh's second inning double sending Paul Seguire home with run number three.

Pete McIntosh and Russ Garlough were the only Williamsburg men to get on against Jim Morrell while Mullin allowed only four Centennials to reach over the first five sessions.

Seaway Valley Tractor Pullers Association

TRACTOR PULL

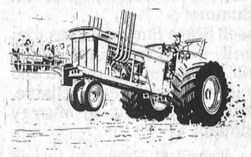

AND

4-WHEEL TRUCK PULL

Super modifieds and open class tractors

Saturday, June 2 8 p.m.

Sunday, June 3 1:30 p.m.

at

CAPITAL CITY SPEEDWAY

One mile west of Stittsville, Hwy. No. 7

Information (613) 836-1990

M. Charleson Heads Ladies Curling Club

Marion Charleson will head the Winchester Curling Club executive in the 1979-80 season.

The new president was elected at the club's recent annual spring meeting along with first Vice President Kathy Hardy, second Vice President Ruth Pemberton, secretary-treasurer Weedena Jennings and past president Bea Eadie.

Committee members appointed were: Social, Judy Vasey; Housekeeping, Lila McMillan; Ladies Bridge, Jean Cameron and Doris Holmes; Mixed Bridge, Weedena Jennings and Betty Millar; Euchre, Betty Sullivan and Amy Holmes; Games, Betty Barton and Olive Summers; Ladies Bonspiel, Norma Wylie, Dora Smith and Sybil Curtis; Card to Sick, Eleanor Toop; Nominating, Bea Eadie and Ruth Pemberton.

Committee chairpersons reported on the various activities within the club.

The newly innovated baby-sitting service was much appreciated by curling mothers.

The financial report indicated a very successful year.

Prescott Road Leads Circuit

Prescott Road holds the early lead in the Osgoode District Fastball League sporting a four win, one loss and one tie record for nine points, three points ahead of Marvelville who follow with a three wins and two losses record.

Ramsayville and Osgoode Royals are tied for third spot with identical two wins, one loss record for four points. The Deuces hold down fourth spot with three points, while Union Auto Parts and Dalmeny are winless.

LAST WEEK'S ACTION

Marvelville 9 - Prescott Road 3; Royals 11 - Union Auto 9; Augermen 4 - Dalmeny 2; Deuces 3 - Prescott Road 3; Marvelville 7 - Union Auto 5; Prescott Road 3 - Royals 2.

STANDINGS	W	L	T	Pts.
Prescott Road	4	1	1	9
Marvelville	3	2	0	6
Ramsayville	2	1	0	4
Royals	2	1	0	4
Deuces	1	1	1	3
Union	0	3	0	0
Dalmeny	0	3	0	0

GREELY CUSTOM HOMES LTD.

- NEW HOMES
- ADDITIONS
- GARAGES
- ALUMINUM SIDING
- WINDOWS & DOORS

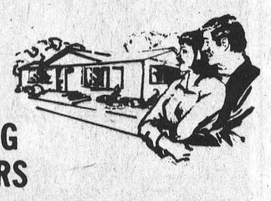

GENERAL CONTRACTOR

M. LAFORTUNE

821-1281 - Box 128

R. R. 2, Greely, Ont.

Grand Opening

Greenbriar Craft

Saturday, June 2

10 a.m. to 6 p.m.

Highway 31 at Metcalfe (at Hansen's Esso)

June Hours: Thursday and Friday 1 p.m. to 6 p.m.
Saturday and Sunday 10 a.m. to 6 p.m.

SERVICE IS OUR MIDDLE NAME

METCALFE SERVICE CENTRE LTD.

SALE

CHECK OUT THESE

SPECIALS!

Leyland 270, Turbo	$ 8,900
Leyland 272, 4WD, Cab, Turbo	$15,900
International B414	$ 2,800
International 574 Diesel	$ 6,900
David Brown 1212	$ 7,900
Massey 165	$ 5,900
Universal 650, 4WD, Cab	$ 4,900
Massey 135	$ 4,450
Massey 35 Diesel, Loader	$ 3,950

AVCO NEW IDEA FARM EQUIPMENT

Zetor

GEHL FARM EQUIPMENT

BRITISH LEYLAND TRACTORS

Call anytime:

Doug Ransberry 989-5664 — Hans Bouwers 821-3583

Ralph DeVries 989-6182 — John Bouwers 821-1987

SERVICE IS OUR MIDDLE NAME

METCALFE SERVICE CENTRE LTD.

Phone 821-2893 Metcalfe

FARM EQUIPMENT DEALERS

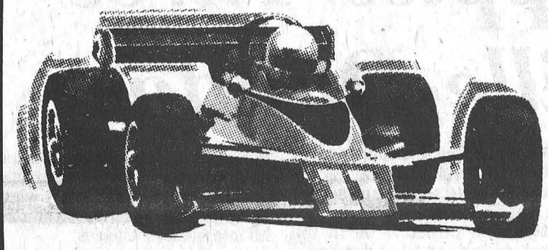

This is the winning team

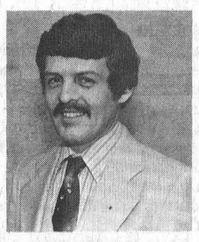

Roger Perras
Service Manager



Gilbert Lalonde
Claims Department

A&R Grégoire Automobile Ltée., Ltd.

at



R. Joanisse
Parts Director



Richard Brisson
Service Advisor



The experience of a winning team continues to prove itself in the Ottawa region. This is what A & R Gregoire has to offer to their faithful customers to assure the maintenance of your car.

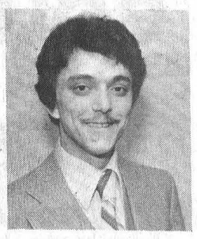

Francis Ouellette
Foreman Workshop

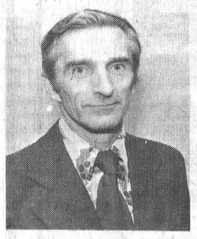

Georges Couet
Foreman Workshop



Norm Forgie
Service Distributor



Gaby Palement
Secretary/Cashier



Flo Dubé
Service Advisor

"Better Buys By A Country Mile"

443-2885

A&R Grégoire Automobile Ltée., Ltd.

Notre Dame St., Embrun

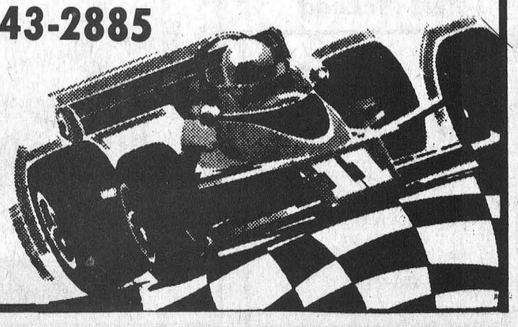

Private Sale

Meat and Grocery Store, situated in Maxville. Reason for selling, health. 2 walk-in coolers, 3 refrigerators, counters, scale, slicer, grinder, big saw for meat, knife sharpener, other small items not mentioned. Air conditioner. Building is 16 years old, reasonable price.

Call 527-5416, if no answer call after 5:00 p.m.

Closed all day Wednesday.

Real Estate For Sale

FARM—40 acres with century brick home. Four bedrooms, large family kitchen, separate pantry, dining room, living room and full bath. This home and farm is in excellent condition, including machine sheds and barns. $65,500. Additional acreage available.

FARM IROQUOIS—100 acres with brick home. New kitchen and dining area, large living room and three bedrooms as well as full bath. Good barn and cement silo. $63,000.

JUST LISTED—excellent river view. Three bedroom family bungalow, with lovely family room, large eat-in kitchen, living room, dining room and 1½ baths. $84,900.

WINCHESTER AREA—Spacious frame bungalow, 3 bedrooms, large living room, dining room, plus eat-in kitchen. Large basement ideal for family room and other added features. Priced to sell at $48,000. Terms available.

JOHN A. ALLISON
REAL ESTATE BROKER

MORRISBURG
Business 543-2044 Residence 543-2989

SOMERVILLE & SOMERVILLE
Real Estate Limited
258-2946

Member Central St. Lawrence Real Estate Board

Contact our sales representative
GRANT BOOTH 989-2636

SOUTH MOUNTAIN—Excellent dairy or beef operation. 160 acres tile drained, all tillable land. Two-storey, 4 bedroom home, modernized throughout. Stanchion barn 36' x 100' with free stall addition 42' x [illegible] and underground liquid pit, 18' x 60' silo with conveyor and feeder, 3,000 bushel Rosco grain bin, corn crib, 40' x 60' machine shed. SOLD

SOUTH MOUNTAIN—95 acre dairy farm, more land available. New 61 cow free stall barn and 20 tie stanchion barn, large calf barn. Patz liquid pump [illegible] x 60' and 20' x 60' silos with unloaders, conveyors, Butler belt feeder. New 5 unit pipeline and 600 gallon milk tank. Large pool 1 and MSQ quota. Good 3 bedroom, two-storey home. SOLD

SOUTH MOUNTAIN—85 acres, nearly all workable. 36' x 77' barn with stacker. Large brick and frame 4 bedroom home.

KEMPTVILLE—260 acre cow-calf operation, half workable. Barn 80' x 123'. Newly renovated 4 bedroom home. Vendor will hold first mortgage.

MOUNTAIN—130 acres. Over 100 free stalls in 2 nearly new barns, loading ramp, cattle squeeze, pens, bunk silo. Very impressive 5 bedroom stone home. Vendor will hold first mortgage.

SPENCERVILLE—100 acres. New hog barn, liquid pit and machine shed. Excellent separate dairy barn, 4 bedroom stone and frame home. Must sell, offers invited.

RIDEAU RIVER FARM—293 acres. Exceptional 3 bedroom two-storey brick home, 40' x 140' barn, 20' x 62' silo with Patz feeder, loafing barn and concrete yard. Vendor will hold first mortgage.

RELOCATABLE HOMES LIMITED
OFFER QUALITY FACTORY BUILT
ELEVATED BUNGALOWS AND MODULAR HOMES
AT BIG SAVINGS

HOME PRICES FROM $20,900.00

CMHC and NHA Approved



THE HURON

Our homes are completely finished including wiring, plumbing, heating, first quality carpeting with drywall or panelling.
Customer provides foundation, wiring and plumbing, heating, in basement. Quality with savings on all models, choose from over 20 designs.
We will erect this home on your foundation within 70 miles of Stittsville at no extra cost. **We service what we sell.**

Visit our Display Court at Stittsville, Ontario, Highway 7, daily from 8 a.m. to 6 p.m. Weekends from 1 p.m. to 5 p.m. Evenings by appointment. 1 mile East of Stittsville.
CALL OR WRITE FOR FREE BROCHURES OR LET US QUOTE ON YOUR PLANS. PHONE 836-3005.

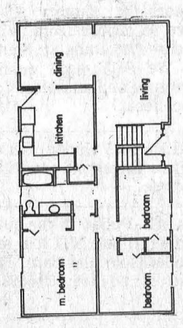

FATHER'S DAY SPECIAL
PURCHASE BEFORE JUNE 17, 1979 AND RECEIVE WITH THIS AD A FREE DISHWASHER FOR YOUR NEW HOME

RELOCATABLE HOMES LIMITED
P.O. Box 3, R.R. 2, Stittsville, K0A 3G0
Call 613-836-3005
AVAILABLE ANYTIME BY APPOINTMENT

Ball Hockey

Lightning Strikes, Rollers Win Fourth

Pete MacLeod scored three times and set up another pair leading Lecours Lightning to their first win in Winchester Ball Hockey league competition.

Lightning dropped their first three games of the young season before exploding for an impressive 10-1 victory over second-place Brown Bruisers last Tuesday night.

Perhaps the newly invoked "no body contact" rule had something to do with the outcome of that contest.

Brown Bruisers, lead by hard-hitting Lloyd Fawcett, used body checking as a big part of their game plan allowing opposition forwards little time to set up around their net. With a lot more time to make a play before being checked Lightning's attack shone on 10 occasions.

In last week's opening contest league-leading High Rollers continued their winning way winning number four in a row — defeating Fireball 4-1.

High Rollers are on top with four wins and eight points, Brown Bruisers are next with a two and two mark and four points with Fireball and Lightning knotted with one and three records and two points apiece.

League executive Dan Lecours and fellow officials decided to try the no body contact rule hoping to cut down on the rough stuff and it seemed to work. Play moves freely along the boards now with players able to carry the ball without being pancaked by shattering body checks.

Several other rule changes — including offside and icing infractions were carried out putting the local circuit on a par with other established leagues in the area.

HIGH ROLLERS UNDEFEATED

High Roller goalie and captain Paul Donaldson continued his smooth play between the pipes allowing Fireball just one goal in his team's 4-1 decision.

That one goal has Donaldson's goals against up to six after four games for a sparkling 1.50 average, tops in the league. His goaltending has bordered on the spectacular with sliding, kicking saves, snappy glove stops and handy stick work. At the same time he has had all of the offence needed to win games.

Darrell Shelp, Terry Cross, Doug Coleman and Dave Holmes are all in the top five scorers with only Lightning's Pete MacLeod breaking the ice in third place.

Last Tuesday's fourth victory in as many starts was another carbon copy of previous games. Donaldson making the saves, allowing only Ron Centen's first period goal from Don Crowder to elude him.

At the other end of the rink Terry Cross was scoring once and setting up two more. Darrell Shelp notched his first goal of the campaign on a quick wrist shot from 15 feet out in the first period. He assisted Cross in the second for a two-point night.

In period three Dwayne Fawcett hit from Cross for a 3-1 edge then Dave "Gunner" Holmes converted a Glen Mackler relay into goal number four.

LIGHTNING 10 — BROWN BRUISERS 1

Lecours Lightning emerged 10-1 winners in game two slamming Brown Bruisers for their first victory of the season.

Captain Dan Lecours was, to say the least, extremely happy after the big win especially with the superb playmaking his forwards came up with.

"They finished their plays off very well scoring on some beautiful two on ones and three on ones," he explained.

Lightning led 3-0 after one frame on a pair of Pete MacLeod goals and one by Dave Helmer. Mike Holmes, Dan McMartin and Jim Fawcett picked up first period assists.

Dale Hutt slammed home his third goal of the season in the second period but that would be the only time a Brown Bruiser would raise his stick saluting a goal in that game. Kevin Gowdy earned the assist.

Dan McMartin and Mike Holmes found the target in the second upping Lightning's lead to 5-1. Dave Helmer, Paul Helmer and Wally Vandekemp got assists for the winners.

Period three brought five more goals with Pete MacLeod finishing the hat trick and engineering goals by Jim Fawcett and Wally Vandekemp for a five-point night.

Dave Coleman scored twice with period three assists going to Rick Cowell, McMartin, Fawcett and Vandekemp.

STANDINGS

	GF	GA	W	L	Pts.
High Rollers	23	6	4	0	8
Brown Bruisers	10	17	2	2	4
Fireball	7	15	1	3	2
Lightning	15	17	1	3	2

TOP TEN SCORERS

	G	A	Pts.
Darrell Shelp, HR	1	9	10
Terry Cross, HR	4	5	9
Pete MacLeod, LL	4	4	8
Doug Coleman, HR	7	0	7
Bill Mullin, BB	6	0	6
Dan McMartin, LL	3	3	6
Jim Fawcett, LL	1	3	4
Dale Hutt, BB	3	0	3
Dave Coleman, LL	3	0	3

WINCHESTER Press **REAL ESTATE**
CHECK THESE LISTINGS
FOR A WIDE VARIETY OF HOMES AND PROPERTIES

Century 21®
Biccum & McIntosh Real Estate Ltd.
MEMBER BROKER
504 MAIN STREET, WINCHESTER
TELEPHONE 774-2832

WHEN YOU HAVE THAT SPECIAL HOME IN MIND, WE CAN HELP YOU

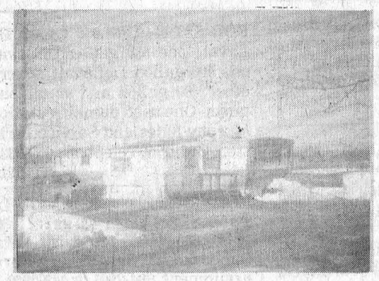
99R Near Sand Town $19,500


101R In Chesterville $37,900

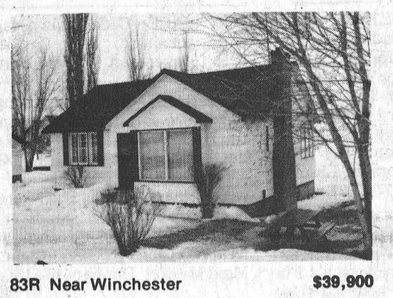
83R Near Winchester $39,900


106R In Winchester $68,000

OVER 140 LISTINGS TO CHOOSE FROM

Office Hours, Monday to Friday, 9 a.m. to 9 p.m.
Saturday, 9 a.m. to 5 p.m.

— AFTER HOURS TELEPHONE —

Al Loynachan	346-2036	Harvey MacIntosh	448-2595
Lorraine Lefebvre	448-2454	Doug Vasey	774-2213
Larry Stevens	448-2875	Bill Gibson	989-5319
Gwen Berry	774-2002	Rita MacDonald	448-3335

WE'RE THE NEIGHBORHOOD PROFESSIONALS.™
© 1978 Century 21 Real Estate Corporation, ® Licensed Trademark of Century 21 Real Estate Corporation,
Each office is independently owned and operated. Equal Housing Opportunity

Fitness: something that no one else can do for you.

PARTICIPACTION
The Canadian movement for personal fitness.

Cedar Glen News

Al Stewart Coasts To Locke Tourney Win

Al Stewart coasted to an 8 stroke victory Saturday in the annual Dr. Locke tournament. Stewart sandwiched a 39-38 between rain showers to breeze past all competition and take the prestigious trophy, incepted in memory of the famous doctor. Jim Angel was Stewart's closest rival for the gross award while Mahlon 'Cy' Casselman captured 'A' class first low net.

'B' flight saw a much tighter race with Jamie Doone, Jack Hunter, and Rick Alton facing the eighteenth tee deadlocked for the lead. Doone emerged the victor by virtue of a bogey on the tough uphill finishing hole to record back-to-back 44's for the 'B' title. Alton and Hunter both had double bogeys at 18 and identical scores of 45-44. Bert McIntosh was also in the running for a gross prize with his round of 44-46. Top man in the net category was 'Francisco' Barkley, who was in the prizes for the second consecutive week since entering 'b'.

In 'c' division, Barry Shane had a relatively easy time cruising to a six shot win over Gary Shaver. Gary Munroe and Brian 'Rocky' McMillan tied for the 1st low net award with Munroe winning via the playback method.

Thursday night, the weekly men's night festivities attracted a modest crowd of 35. Dale Casselman was the low man on the links for the evening with a forty, one stroke better than Wayde Roles, who took first net. 'Cy' Casselman and Al Stewart were knotted at 43 before Stewart captured the second gross by a playback. Casselman had to settle for a net prize.

Lloyd Guy pulled out 'b' class honours with a playback win over Rick Alton. Both fired 42's. Francis Barkley was two shots off the pace to win first net while Harold Armstrong copped the remaining net prize, just one shot back of the leaders.

Frank Cook, who incidentally helped cook, also found enough time to shoot a 'C' division leading 44. He held a three stroke bulge over both Gary Munroe and Ron Timmins, Munroe winning second gross and Timmins, first net. Glen Cleland also picked up a net prize for his efforts. Graham Garlough was the champion of the hidden hole.

For the second week in a row the ladies were not blessed by the heavens and few women braved the overcast skies and cool temperatures. Again, better crowds are anticipated with better conditions.

CHIPS AND PUTTS

... Ladies night will once again make an attempt on Wednesday, so ladies dust off you clubs and come on out.

... Men's match play has been drawn up so men check the bulletin board and get those matches played.

... Both junior and ladies' match play sheets are up, all that is needed are signatures.

...Don't forget Fun Day coming up on June 16th, a day for the entire family.

GUARANTEED INVESTMENT CERTIFICATES

10 5/8%

on 1 year annual interest

Rates subject to change
STANDARD TRUST
130 Albert St.
Suite 1003,
Ottawa, Ontario.
Telephone 238-6416

Offices in: Brampton • Chatham • Hamilton • Markham • Ottawa • Paris • Picton • Toronto • Walkerton • Willowdale • Wingham • Woodstock
Member Canada Deposit Insurance Corporation

Sell with BELL

L.O. BELL
Real Estate Broker
510 Main Street, Winchester, Box 149, Telephone 774-2281

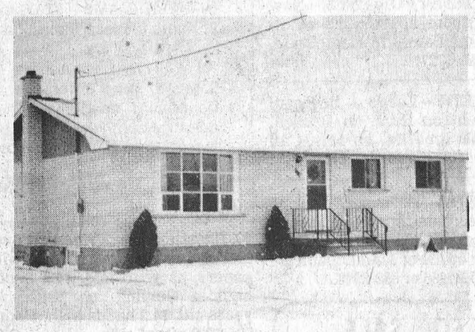

WINCHESTER—3 bedroom glazed white brick bungalow in quiet subdivision, hardwood floors in living room, rugs and tile throughout, 4-piece bath, F.A. oil furnace, large lot. Owner transferred. Priced to sell.

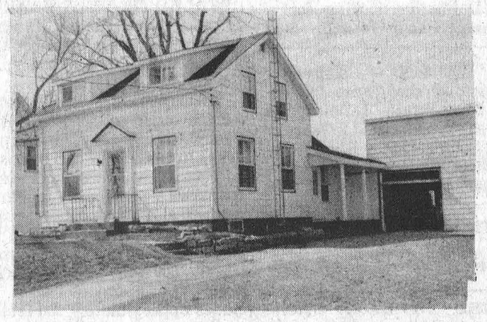

WINCHESTER—3 bedroom home with attached double garage and workshop, 1½ baths, family room, separate dining room, hardwood floors, excellent condition, good location. Priced to sell.



WINCHESTER—Nearly new custom-built high ranch, 3 bedroom bungalow, large country style kitchen with Maple cupboards, fireplace in living room, family room in basement, air conditioned master bedroom, new cedar deck, carport. Owner transferred. Priced to sell.

ATTENTION HORSE LOVERS—Immaculate horse farm, 10 minutes drive from Ottawa, beautiful 140 year old authentic house, log horse barn with annexed frame barn with 9 box stalls and tack room, spacious lawns with maple trees, 45 acres of land with silver maple grove. Shown by appointment only.

SALES REPRESENTATIVES

John Bell 657-4449
Suzanne Coyle 448-3007
Sandra Walker 774-2194

Sell with BELL

REALTOR
Royal Trust
THE SIGN THAT SELLS
Multiple Listing Service
Member
Ottawa Real Estate Board
Cornwall Real Estate Board

The **Royal Trust**
CORPORATION OF CANADA
733-9100
Irwin Holmes - 774-2434
Bert Begg - 987-2922
Sales Representatives

CHESTERVILLE AREA—Century brick farmhouse on 3 acres, 35 miles from city limits. Beamed kitchen with brick fireplace, living room with brick fireplace, bay window, pine floors, adjoining den. Four bedrooms, 1½ baths, Apple trees, two barns, ½ acre bush, hedges. AV1218
CHESTERVILLE AREA—50 acre farm, all clear clay loam, renovated farm home, 2 bedrooms, bath, oil forced air heat, attached kitchen or storage room, suitable barns for horses, beef or pigs, located on paved road. Stove, fridge, washer and dryer negotiable. AV983
MOUNTAIN TOWNSHIP—Nearly new bungalow just off Highway 43 on 5 acre lot, over 800' road frontage, eat-in kitchen, living room carpeted, 4 piece bath, electric heat, full basement, drilled well, separate garage. AV1219
MONKLAND—Just off Highway 43, 181 acre dairy or beef farm, mostly cleared land, some bush and pasture land, real good older farm home, 5 bedrooms, oil furnace, two 4-piece baths, suitable loose housing barns. Free stalls, milking parlour and milk house. AV1242
WINCHESTER—New split level awaiting occupancy, 3 bedrooms, quality kitchen cupboards, patio doors, bright bow window, bath, electric heat, full basement, attached garage. AV1163
WINCHESTER AREA—48 acre hobby farm, 3 bedroom home, bath, O.F.A. heat, living room carpeted, glass porch, garage, well kept barns for cattle, horses and pigs. AV1063

WINCHESTER Press CLASSIFIEDS

TO PLACE CLASSIFIED ADVERTISEMENTS PHONE 774-2524
BEFORE NOON TUESDAY

Business & Professional Directory

FRED S. COONS
INSURANCE AGENCY LTD.
Fire, Auto Casualty
and
Life Insurance
Chesterville Phone 448-2398

R. BRYSON PATTERSON
Optometrist
215 Van Buren Street
Kemptville
Mon., Tues., Thurs., Friday
10 a.m. - 5 p.m.
Tel. 258-2274

HAZEN MELDRUM LTD.
Ontario Land
Surveyors
W. J. Johnston, O.L.S.
Resident Surveyor
610 ST. LAWRENCE ST.,
WINCHESTER, ONTARIO
Tel. 774-2414 P.O. Box 394

GARY BREYER
London Life Insurance
Group Insurance-Pension Plan
Residence 543-3378
Morrisburg

KINKAID AND LONEY
MONUMENTS
Smiths Falls, Ontario
Monuments erected anywhere
in Eastern Ontario
Smiths Falls Morrisburg
283-3480 543-3184
Winchester Area—
GERALD C. HOLMES
774-3544 Evenings
Authorized Dealer for
ROCK OF AGES
MEMORIALS

GRAHAM L. CASSELMAN
C.L.U.
Crown Life Insurance
Group Insurance-Pension Plan
774-2802 **Winchester**

THE ROYAL
CANADIAN LEGION
Branch 108, Winchester
Meets on the last Monday of each month in the Legion Hall, Winchester, at 8:00 p.m. New Banquet Hall Rentals, Accommodation up to 100. Call Alfred Baker, 774-3701.
Dwight Hutt, President
Mrs. Betty Cooke, Secretary
Frank Cranham, Treasurer

BROCKVILLE MEMORIALS
MONUMENTS
Brockville - 342-4505
Winchester and Area -
Bruce Campbell - 774-3642
Ross McConnell - 774-3514
CEMETERY LETTERING

JOEL T. THOMPSON
Life Assurance Disability Income
Mortgage and Family Plans
Registered Retirement Plans
Tax and Estate Planning
AGENT FOR IMPERIAL LIFE
R.R. 2, Mountain 258-3693

BOARDING

Dogs Cats
All Breeds All Sizes
Heated Indoor-Outdoor Runs
Personalized 24 Hour Supervision
RO-SHAN KENNELS REG'D
Breeders of Labrador Retrievers
987-5479
52tfc

GROOMING

Bathing, Clipping, Grooming
All Breeds All Sizes
For Appointment Call
THE CLIP JOINT
987-5479 anytime
51tfc

NOTICES

FARRIER MOBILE SERVICE
Horse shoeing and trimming. Now also equipped to trim cattle. Call
Myrle McMillan
448-2642
Williamsburg, Ontario
52tfc

RETIREMENT
Fetherstonhaugh Manor, Kemptville, private and semi-private accommodation. 24 hour care. Home cooked meals, laundry included. Days 1-258-5454 or evenings 1-258-5210. 5tfc

NOTICE
Oil Furnaces, Water Pumps, Weeping Beds, installed and serviced. Plumbing Supplies sold.
—for free estimates call
PAUL BARKLEY
South Mountain, Ph. 989-2844
14tfc

NOTICES

NOTICE
ALCOHOLICS ANONYMOUS—
Do you have a desire to do something about your drinking? There are no dues or fees for AA membership; the only requirement is a desire to stop drinking. For information concerning AA or ALANON (Families of Alcoholics) call 774-3899, 774-5179, 826-2157 or write Box 559, Winchester, Ontario. 32tfc

RUG CLEANING
BY MOST MODERN
DEEP STEAM EXTRACTION
EQUIPMENT
JAMES A. BEATTIE
TEL. 774-3135
14tfc

WATER PROBLEMS
FREE WATER ANALYSIS
CULLIGAN
19 Amelia St., Cornwall
932-8044
20tfc

NOTICE
Custom Slaughtering Mondays only. For trucking service phone 448-2324.
EARL'S MEATS
CHESTERVILLE, 448-2324
40tfc

METCALFE PHARMACY LTD.
METCALFE, 821-1224
Monday thru Friday
10 - 7
Saturday
10 - 5
PREGNANCY TEST
IN TOTAL CONFIDENCE
Agent for Hillary's Cleaners
50tfc

BEKKERS CARPET
CLEANING
Hydra Steam Mobile Plant comes to your home or business.
EMERGENCY FLOOD
EXTRACTION
Call Anytime
822-1001
50tfc

DECHAINE & ASSOC.
Accounting Services
448-3152
5tfc

NOTICE TO CREDITORS
AND OTHERS
IN THE MATTER OF
the Estate of
MARY ALICE LOUCKS,
LATE OF R.R. 1,
WILLIAMSBURG, ONTARIO,
SPINSTER, DECEASED
ALL persons having any claims against the Estate of Mary Alice Loucks, late of R.R. 1, Williamsburg, Ontario, spinster, who died on or about the 31st day of March 1979, are hereby notified to send particulars of the same to the undersigned on or before the 15th day of June 1979, after which date the estate will be distributed with regard only to the claims of which the undersigned shall then have notice, and the undersigned will not be liable to any person of whose claim he shall not then have notice.
DATED this 14th day of May, A.D. 1979.
WALTER LOUCKS,
Administrator,
by his solicitors herein,
GORRELL & GRENKIE
Box 820
Morrisburg, Ontario K0C 1X0
4-6c

MORTGAGE SALE
BY AUCTION
Under and by virtue of the POWER OF SALE contained in a certain mortgage, which is now in default, there will be offered for sale by PUBLIC AUCTION by Mr. Richard Payce, Auctioneer, the sale to take place on the premises at the hour of 1:00 o'clock in the afternoon on Saturday, the 2nd day of June, 1979, the lands and premises known as, in the village of South Mountain, being part of Lot 8, Concession 2, Township of Mountain, more particularly described in the mortgage registered in the Registry Office for the Registry Division of Dundas (No. 8) as Instrument No. 20118B.
The property will be offered for sale subject to a reserve bid. The Purchaser shall pay down to the Vendor's agent at the time of the sale by way of deposit, $1,000.00 by cash or certified cheque and shall pay the balance by cash or certified cheque on or before the 27th day of June, 1979. Adjustments are to be made as of the date of closing. The Purchaser shall search title at his own expense. On the premises is said to be erected a two storey detached house containing three bedrooms. Inspection of the property may be had from 12:00 o'clock in the afternoon on the day of the sale. Further particulars and conditions of sale may be had from Mr. Richard Payce (613) 728-9992 or from R. Lajoie, Paris, Mercier, Sirois & Paris, Barristers and Solicitors, 291 Dalhousie Street, Ottawa, Ontario, K1N 7E5.
DATED at Ottawa, this 23rd day of May 1979. 6c

NOTICES

PUBLIC NOTICE
STREET CLOSING
Notice is hereby given that the Corporation of the Township of Russell intends to stop up and deprive of its character as a Public Highway that area the legal description of which is set out below under the heading Schedule "A".
SCHEDULE "A"
ALL AND SINGULAR that certain parcel or tract of land and premises situate, lying and being in the Township of Russell, in County of Russell, and Province of Ontario;
BEING COMPOSED of parts of the road allowance between lots 10 and 11, Concession 3 of the aforesaid Township and being designated as parts 4 and 6 on a plan of survey deposited in the Registry Office for the Registry Division of Russell No. 50 on the 2nd day of November, 1978 as reference plan No. 50R-2336.
Township of Russell
EMBRUN, ONTARIO
K0A 1W0
Jean-Guy Bourdeau
Clerk-Treasurer. 4-7c

NOTICE
$500.00 Reward
For information leading to the arrest of persons responsible for the theft of 3 beef from Bloms Meats. Contact John Blom 989-2093 or Long Sault O.P.P. 6-7c

NOTICE
For guitar lessons, private or group. Phone 774-3300. 6c

WANTED

WANTED
Dirty Cars. Have your cars washed and dried automatically. Four Corners Car Wash. Hwy. 43 and 31 South, Winchester. 24tfc

WORK WANTED — Carpentry, interior and exterior painting. Apply to Don Barkley, Inkerman, R.R.1. Tel. 989-5460. 14tfc

WANTED—First and Second Calf Heifers. Also, if you are having a Household or Farm Auction, for satisfaction call Harold Ball at 448-3161 or 774-5212. 14tfc

WANTED—Beef hides, no stones in the bag. Blom's Meats, Mountain, Ontario 989-2093. 15tfc

AUCTION SALES
Complete house and farm sales service. Auctioneers Mahlon Zeron, 652-2141, Hugh Fawcett, 774-3363. 45tfc

WORK WANTED — Will babysit in my home near Winchester, Monday - Friday. Phone 774-5516, anytime. 5-6c

WORK WANTED—Farm Custom Work: Ploughing, Discing, Cultivating, Spraying, incorporation of herbicide (Sutan), planting (corn and small grains), anhydrous ammonia application. W. C. Haggart, 543-3371. 3-6p

HELP WANTED—Beauty consultants wanted part-time. Choose your own hours. Your home. Town location available. Free training provided. Call for interview. Betty Gauthier, 525-1757. 5-6c

WANTED — I am a 9-month old male Dalmation looking for a good home. Phone 774-3266. 5-6c

HELP WANTED — Counsellors for summer day camp for developing mentally handicapped children, to be located in Morrisburg. Contact Mary-Ellen Fitzpatrick at Student Manpower in Cornwall. Phone 933-4260. 6-7c

WANTED — 4 or 5 wooden dining room chairs for refinishing. Reasonable. Phone 774-5844. 5-6c

WANTED TO RENT FROM JULY 1st—Serious middle aged couple wants to rent farm with good house, barn and pastures suitable for horses. Please call R. A. Geggie, 774-2700. 49tfc

WANTED—Boys for part-time stable cleaning. 774-6240. 6-7c

HELP WANTED — Experienced help wanted for dairy farm. Phone 989-2968. 6-8p

HELP WANTED — Part time hairdresser for village of Metcalfe. Phone 821-3010. 6-7c

WANTED — Mother's helper — Nanny required by professional couple. Two children, ages 4 and 5. Warm person, genuinely fond of children, able to assume responsibility. Driver's license. Non-smoker. Basic cooking ability. Live-in preferred, own room. Start September 1. References required. Write Dr. M.J. Beddall, 1882 Louisiana Ave., Ottawa, K1H 6V1 or phone 1-613-733-7803 after 9 p.m. 6c

WANTED

TRANSPORTATION WANTED - Vicinity of Sparks Street Mall, Monday to Friday, 8:30 - 5:00. Via River Road or will share driving or take passengers, 989-5569. 6-7c

WORK WANTED—Reliable 21 year old female looking for baby-sitting, house cleaning and-or odd jobs, weekends and weekdays after 7 p.m. Phone 989-6031 after 5:30 p.m. Monday through Friday. 6-7c

WANTED—Full or part-time. Unusual opportunity for men or women interested in extra income. To arrange for appointment phone 821-2921. 6-7c

HELP WANTED—Director. The Metcalfe Co-Op Nursery School is seeking an experienced ECE Director for Sept. Five mornings and possibly two afternoons. Apply in writing including resume and references to The President, Box 69, Metcalfe, Ontario K0A 2P0. 6-7c

HELP WANTED — Assistant teacher. The Metcalfe Co-Op Nursery School is seeking an assistant teacher for Sept. Five mornings and possibly two afternoons. Pre-school experience necessary. Apply in writing including resume and references to The President, Box 69, Metcalfe, Ontario K0A 2P0. 6-7c

WANTED—Waitresses over 21 years of age. Pioneer Hotel 535-2881. 6-7c

WANTED—Full time cook, experience necessary. Phone Pioneer Hotel 535-2881. 6-7c

LOST

LOST—An all white cat, strayed from home, R.R. 2 Vernon, two weeks ago. Answers to Tote. Has brown collar and bell. Anyone seeing him please call 774-6303. Reward given. 6-7c

TENDERS

CONSEIL D'EDUCATION
DES COMTES DE
STORMONT, DUNDAS
AND GLENGARRY
COUNTY BOARD OF
EDUCATION
TENDER
FUEL OILS
Sealed bids will be received by R. M. Whittaker, Manager of Purchasing and Stores, up to 3:00 p.m. Tuesday, June 26, 1979.
Individuals interested in tendering on this requirement are requested to obtain the necessary forms and information from the Purchasing Dept. 902 Second St, West, Cornwall, Ontario, referring to tender 7-79.
E. Legault, Chairman T.R. Leger, Director
6c

TOWNSHIP OF WINCHESTER
TENDER FOR
CONTRACT NO. 991
BRIDGE AND APPROACHES
SEALED TENDERS MARKED "Tender for Contract No. 991" will be received by the Consulting Engineer until 4:00 o'clock p.m. (local time)
MONDAY, JUNE 18TH, 1979
for the construction of the East Castor River Bridge and Approaches in Lot 10 of Concessions 11 and 12. The bridge has three spans with an overall length of 102 feet and has a concrete slab superstructure. The project involves the driving of approximately 600 feet of end-bearing piles. The approach work includes approximately 600 feet of roadway.
Plans, Specifications and Tender Forms may be obtained at the office of the Consulting Engineer in Brockville upon payment of twenty dollars ($20.00) in cash or by certified cheque, made payable to the Consulting Engineer, which is not refundable.
A certified cheque in the amount stipulated under the Tender and Bonding Requirements of the Tender must accompany each bid. The successful bidder must provide a 100 per cent Performance Bond upon execution of the Contract agreement.
Lowest or any tender not necessarily accepted.
Mr. G. MacGregor,
Clerk-Treasurer,
Morewood,
Ontario.
KOA 2RO.
Kostuch Engineering Limited,
Consulting Engineers,
Shopping Centre, Box 663
Brockville, Ontario.
K6V 5V8. 6c

TENDERS

SEALED TENDERS clearly marked as to contents will be received by the undersigned until 12:00 Noon Thursday, June 21, 1979 for the supply of One 1979 Six Ton Truck, Diesel Engine with Dump Body and Hoist complete with one way plow and wing all fully mounted. Two quotations required (A(Tandem (B) Single Axle.
Tender forms and specifications supplied by the Township must be used.
Lowest or any tender not necessarily accepted.
Tender forms may be obtained from the Clerk's Office, Brinston, Ontario, during normal business hours, Monday to Friday, from 9:00 a.m. to 4:30 p.m.
Douglas Liezert,
Road Superintendent,
Township of Matilda.
6-8c

TO RENT

FOR RENT—One bedroom apartment downtown location. Carpeted, fridge, stove, washer-dryer. Available July 1st. $230. Call 774-2131. 6c

FOR RENT—Two bedroom apartments available June 1st in new apartment building in Winchester. Phone 989-5727 anytime. 3tfc

HAYFIELD FOR RENT—Yields approximately 1,000 to 1,300 bales timothy and alsike. Call 821-1717 for information. 6-8c

FOR RENT—3 bedroom bungalow, 5 miles north of Winchester. Phone 774-2374. 6c

FOR RENT OR LEASE—Farm tractors, tillage equipment, lawn and garden equipment, loader backhoes, crawler loaders and dozers, skid-steer loaders, post hole augers, rotary cutters, landscaping equipment and manure handling equipment. For rates call: Acres Equipment Limited, Winchester, Ont., 774-2834. 1tfc

FOR RENT—2 bedroom cottage on Rideau River 1 mile Burritt's Rapids. Apply Stephenson's Furniture, Brinston. Phone 652-4710. 6-7c

FOR RENT—$170 - 2 bedroom apartment, centre Winchester location. Available immediately. Phone 774-3437. 6tfc

FOR RENT—Two 2 bedroom apartments available June 1st in South Mountain. Phone 989-2099. 6-7c

FOR RENT—One-half of double house, 2 bedroom, 544 Main Street, Winchester. Call after 5 p.m., 774-2320. 6c

FOR RENT—Small house, South Mountain, garage, lawn, garden and all conveniences. Call weekdays after 5, 989-2817. 6c

FOR RENT—House to rent, 1st of June, 3 bedrooms, 1½ baths, large kitchen and living room. Phone after 5 (774-2936). 6-7p

FOR RENT — New 2 bedroom apartment in Chesterville. No pets. 448-2448. 5tfc

APARTMENT FOR RENT—New two bedroom apartments available immediately in Kemptville. Phone 989-5727. 48tfc

FOR RENT—Large 1 bedroom apartment on River in Russell, available June 1st, no pets. Call Gordon after 6 p.m. 445-2103. 4tfc

FOR RENT—400 square feet of newly decorated space, located in the Iroquois Shopping Plaza. Ideal for office or small business. Phone 652-4466 or 652-2246. 5-7c

FOR SALE

FOR SALE—Double house for sale. Two bedrooms one side, three bedroom other. Oil furnace, recently completely renovated including basement. Good dry lot on paved road. Excellent investment property. Phone 448-2595. 6p

FOR SALE—¾ inch heavy duty Black and Decker electric drill, $125. Apply to Ray Larsen, days 774-2524, evenings 984-2072. 6-7p

FOR SALE—We are celebrating our 17th year of serving you and we want to say thank you by giving you a PRICE BREAK. Sides of beef, $1.39 lb. Sides of pork, 86c lb. Bloms Meats, Mountain. 989-2093. 6tfc

FOR SALE—1976 Starcraft Camper, Starmaster 6, excellent condition, used 10 times only. $2,500. Phone 821-1833 or after 5:30 p.m. or weekends call 722-3759. 6-7c

FOR SALE

FOR SALE — Alfalfa hay — 500 bales good mixed hay. For pick up or delivery. 989-6004. 5tfc

FOR SALE — Goats — 2 Nubian kids, $45 each. Toggenberg doe, 3 years old, $90. Call 989-5233. 5-6c

FOR SALE—Beatty, Berkley and Duro pumps and water systems. Best price in the Ottawa Valley on Beatty and Pedlar's Cow Bowls and farm equipment. Dave's Pump Service Ltd., 67 Clarence Street, Ottawa, Ontario. Tel. 234-0744 or 234-0317. 31tfc

FOR SALE—If a chain saw is the answer, then give us a call. We have a Homelite Chain Saw for every purpose. Tom's Air-Cooled Engines, Vernon, Ontario. Phone 821-1060. 15tfc

FOR SALE— Plumbing Supplies, Myers water pumps, water conditioners, chlorinators; sediment, taste and odour filters. Murphy Sales and Service, Brinston, Ontario. Tel 652-2337. 14tfc

FOR SALE—Two cylinder 1970 - 250 Kawasaki. Phone 535-2968 evenings. 6-7p

FOR SALE—One 650 gallon DeLaval; one 550 gallon DeLaval; one 400 gallon DeLaval; several other 400 gallon and small bulk tanks. One used dumping station. Murphy Sales and Service, Brinston, Ontario. Telephone 652-2337. 52tfc

FOR SALE — USED BULK TANKS - 300 gals., 400 gals., 3-500 gals., 600 gals., 800 gals., Peter Babcock Ltd., Surge Dairy Farm Equipment, 984-2991 or 448-2909. 1tfc

FOR SALE—Cedar lawn and patio furniture. Don Barkley, R.R. 1, Inkerman, 989-5460. 1tfc

FOR SALE—Fresh shop hogs. Sides .87c lb., cut and wrapped for freezer. Country Meat Market, Dunbar 448-2123. 4tfc

FOR SALE—Well aged steer beef. Sides $1.45 lb., hinds $1.75 lb., fronts $1.35 lb. Cut and wrapped for freezer. Country Meat Market. Dunbar 448-2123. 4tfc

FOR SALE — Massey Harris 22 tractor with heater houser, McCormick Deering Double Discs both in good condition. Two Canvas Camper Awnings 7' x 8' in excellent condition. Phone 989-5231. 5-6c

FOR SALE — Baled hay — save on next winter's feed bill. Buy your hay out at the field this summer. Order now. Mountain, Ontario. 989-6004. 5tfc

NO MORE SALES TAX on all dress fabrics, upholstery and drapery material sold by the yard or metre. D&K Fabrics, Morrisburg Shopping Mall. 3-6c

FOR SALE

FOR SALE — Ducklings. As of May 1st. Phone 989-2166. 6-9p

FOR SALE — 1976 Chrysler Cordoba, power steering, power brakes, am-fm radio, 34,000 miles. Rear defogger, inside trunk opening. Phone 448-3432. 6-7p

FOR SALE—'72 Woods Trailer Camper Hardtop. Gas stove, frig, table and cupboards. Sleeps six. Phone 774-5542. 6-7p

FOR SALE—'72 GMC Van, finished inside, good condition. Asking $1,800. Call after 5, 821-1763. 6-7c

FOR SALE—One New Holland Flail Chopper, 6 ft., 2 gas drums for feed troughs. Phone 445-5477. 6c

FOR SALE—'75 model Moped, newly repaired, in good condition. Phone 774-3803. 6-7c

FOR SALE—8 year old Appaloosa mare with filly. Phone 448-2940 after four. 6-7c

FOR SALE—One 15,000 BTU Electrohome air conditioner, good condition. Call 774-2167. 6-7c

FOR SALE—6-ton wagon, all new tires, new paint, perfect shape, $375. Phone 774-5343. 6-7c

FOR SALE—Antique chesterfield and chair. Best offer. Phone after 6 p.m. 448-3227. 6p

GARAGE SALE—Eugene Wouters, Highway 31 south (Stonex Plant), north of Metcalfe. Now in progress until liquidation. 6p

FOR SALE—Lot in Morewood. Call 774-3105. 5-7c

FOR SALE—1971 Chev Nova. Fair condition. Call 774-2406 after 5 p.m. 6-7p

FOR SALE—Set of axles from under mobile home, 4 heavy axles with tandem hook-up, springs, wheels, brakes and 8 new tires. Phone 774-2434. 2tfc

FOR SALE—Chev Belaire sedan, 1972, V8, power steering, power brakes, 4 new tires, 1979 licence plates, safety checked. Apply to Cuthbert Smith, 99 Castor Street, Russell, 445-2965 after 6 p.m. 5-8c

FOR SALE—1976 Chrysler Cordoba, black exterior with black leather interior. Very well equipped. Original owner. Phone 774-3715, after 5 p.m. 5-7c

FOR SALE
Come in and see our display of crystal, china, pottery, plaques, glasses, cards, towels, baby gifts and many other articles. Across from the Shell Garage. Open Tuesday to Saturday. Phone 448-3330.
WEEGAR'S GIFT SHOP
MOREWOOD
5tfc

CLASSIFIED ADVERTISING RATES

GENERAL CLASSIFIED - $1.25 minimum (25 words or less), $1.00 subsequent insertions. Otherwise .05 per word first insertion, .04 subsequent.

CARDS OF THANKS, COMING EVENTS, ENGAGEMENTS - $1.50 minimum (30 words or less) or 5 cents per word.

IN MEMORIAMS - $2.00 minimum including four line verse. 25 cents for each additional line.

All above are cash rates.
50 cents extra on charge accounts for each advertisement. Delinquent accounts will be refused further advertising privileges until account is paid in full.
PHONE 774-2524

DEADLINE FOR CLASSIFIED ADS: 12 NOON, TUESDAY

FOR SALE—Black Hackney over ponies. 1 Mare registered with papers, 12 years old, 14.2 hands high. 1 Gelding, no papers, 6 years old, 14.2 hands high. Phone 821-2299 after 5 p.m. 5-6c

FOR SALE—One tractor cab, used one winter, $150. Phone 989-5232. 5-6p

FOR SALE — One Hoover Washer Spin Dryer, $25 and one McClary refrigerator needs new thermostat, $15. Phone 989-2459. 5-6c

FOR SALE—New 3 bedroom Mobile Home by "Commodore", electric heat, nicely furnished, reduced to $13,500.00. Call 774-2434 anytime. 38tfc

AWNING MATERIAL — 70" waterproof awning, patterned or plain colours, $4.50 per yard. D&K Fabrics, Morrisburg Shopping Mall. 3-6c

75" lace curtain material, 100 per cent polyester, $4.50 per yard; also 41" lace, $2.50 per yard. D&K Fabrics, Morrisburg Shopping Mall. 3-6c

FOR SALE—Waterfront property, 2 bedroom, 2 storey home, 1½ baths, aluminum exterior, large lot, Mariatown, 1 mile west of Morrisburg. Phone evenings 543-2028. 2tfc

FOR SALE—Baled shavings for bedding. Phone Morrisburg 543-2666. 2tfc

FOR SALE—Horse manure, about 15 ton, well matured, no shavings. 774-6240. 6-7c

FOR SALE—Registered Polled Hereford Bulls for sale or trade for beef-type cattle. 652-4204. 6c

FOR SALE—One wringer washer like new. One 8 x 12 vinyl awning for camper trailer. One large space heater. Also Model T Ford wheels and fenders, and doors for 490 Chev. Also other antique car parts. Phone 535-2298 or 535-2658. 6-7c

FOR SALE—One Speed Queen spin washer, and an apartment size dryer with stand. Both Harvest Gold, $250.00. Also one baby Swing-a-matic swing, $10.00. Phone 448-2853. 6p

FOR SALE

FOR SALE—Tomato Plants, Pepper Plants, Cabbage Plants. All kinds of Bedding Plants!! Including Spikes!! Loughcrest Gardens, 1 mile west of South Mountain. Open 7 a.m. - 9 p.m., 7 days weekly — Monday through Sunday. 6c

FOR SALE—Tasty Hot Dogs, Homecut Fries, Homemade Doughnuts, Beverages. Have all of these if you have Sue's Canteen at your next Auction or big event. Phone 774-3564. 3-6p

FOR SALE — 10,500 B.T.U. air conditioning unit in excellent condition. $200. Phone 774-2106, daytime. 5-6c

FREE
One Heinz 57 Male Pup, 7 months old looking for a good home. If interested please phone 989-2459. 5-6c

Hi there, what are you planning to do with your garden this year? For Sale: Bedding and Vegetable plants, also Hanging Baskets. Drop in any time. J. Visser, Baseline Road, Ramsayville, 521-0844. 3-6c

All fabrics including drapery, upholstery and dress fabrics are TAX FREE. D&K Fabrics, Morrisburg Shopping Mall. 3-6c

FOR SALE—All kinds of garden plants. Phone Alton Casselman, 989-6142. 1tfc

FOR SALE—New 1978 mobile home 14' x 68', Canadian made by "Commodore", large kitchen and living room, quality flooring, electric heat, with or without high quality furniture. Price reduced to make way for 1979 models. Phone 774-2434. 52tfc

FOR SALE—Ideal for cottage - stainless steel kitchen sink and bathroom wall-hung sink with fixtures, also a toilet and tank. Phone 774-2377. 6-7c

FOR SALE — USED PIPELINE MILKER UNITS for Surge Mini Cup, 6 Surge Breaker Cup milkers, 4 DeLaval Vista Claw milkers, 4 Jamesway Pipeline units. Peter Babcock Ltd., Surge Farm Equipment 984-2991 or 448-2909. 1tfc

FOR SALE—12.3 cu. ft. freezer, $150; 2 two-horse trailers, tandem; 1972 Moving truck, as is, $2,000. Phone 774-3301. 5tfc

FOR SALE—'77 Aspen Wagon, 318, top shape, full set new tires, ex snows, stereo, radio, rear defog, roof rack. Call anytime, 652-2188. 3-6c

READY MADE — Heavy embroidered tergal sheers drastically reduced. D&K Fabrics, Morrisburg Shopping Mall. 3-6c

FREE
To a good home, one male puppy. Phone 774-3502. 5-6c

FOR SALE—World famous Homelite Chain Saws. All XL models in stock. Good stock parts on hand. Mechanic on duty ready to serve you. Good stock chain to fit most saws at popular low prices. R. H. Beckstead, I.H. Parts, Sales and Service, Williamsburg. Tel. 543-2265. 5tfc

FOR SALE—Surge pipeline milking systems, parlours, feeding systems, water treatment, equipment, stand-by power supply, new and used vacuum pumps, bulk tanks, milker pails and buckets. Beattie and Simplex Water bowls. Peter Babcock Ltd., Surge Dairy Farm Equipment, 448-2909 or business number 984-2991. 27tfc

FOR SALE—DeLaval Pipeline Milkers, new and used bulk tanks, vacuum pumps, pail milkers and other dairy equipment. Murphy Sales and Service, Gary Murphy, Brinston. Tel 652-2337, evenings 652-4064. 34tfc

ALTA BANK
USED FURNITURE
Two floors of Quality Used Furniture to choose from. Visit our store at 1725 Bank St. South, Ottawa. We BUY good quality used furniture and antiques. Call 731-2245 collect. 11tfc

FOR SALE—1975 Honda, CB360, 8,300 miles. Excellent condition. Call 989-2169. 6p

FOR SALE—Polled three-quarter Simmental bull 1011 lbs. at 1 year. Polled sire and dam. Red with white bar on face. 989-5526. 6-7c

FOR SALE—80 feet of mow baled hay conveyor with a 40-foot elevator. Silo Matic 80 foot auger conveyor with 40 feet of feeder. Silage distributor with pipes. Silo Matic 2-way Winch and Patz silo unloader for 18 foot silo. Phone 731-8972 or 989-2690. 6tfc

WINCHESTER Press CLASSIFIEDS

TO PLACE CLASSIFIED ADVERTISEMENTS PHONE 774-2524
BEFORE NOON TUESDAY

FOR SALE

GARAGE SALE
June 2, 9 a.m. - 5 p.m., Kent Street, Metcalfe, Ontario. Chesterfield, Chair, propane stove, butter churn, a variety of odds and ends. Estate of Roy MacAndrew. 6p

PRIVATE SALE
Charming Century farm house, completely renovated, set in 12 acres 3 miles south of South Mountain, large living room, 4 bedrooms, den, family room, large country kitchen, new double garage. Phone 989-2109. 6c

HOME or office. Attractive window displays consisting of 2 plastic shelves and macrame. 24" to 48" wide. Ideal for holding those house plants that need all the sunlight they can get. Plastics of Ottawa, 216 Pretoria, 235-1465. 6c

JENNY is our expert on engraved plastic signs. 40 colors and a wide variety of letter styles and sizes to choose from. We also stock individual raised letters and directory board letters. Plastics of Ottawa, 216 Pretoria, 235-1465. 6c

INGROUND POOLS 16 x 30 installed for $4,700 - 16 x 30 do-it-yourself kit $2,295. Other sizes and shapes at similar savings. For literature and information call KOPAS POOL AND PATIO LIMITED 774-2133 or stop in at the Pool Shop on Highway 31, Winchester Springs (Thursday, Friday, Saturday, 10 a.m. to 4 p.m.). 6-9c

FOR SALE—Cleaned Buckwheat for seed. Phone 448-3152. 5-7p

FOR SALE—One De Laval 500 gallon bulk cooler and one Milk Keeper 500 gallon. One 50 foot Patz stacker and 3 30 foot Houle stackers. Call 652-2009. 4tfc

FOR SALE — Red clover seed. Apply to Mrs. Fred Beckstead, Williamsburg, 535-2783. 4-6c

FOR SALE—Four used Surge pipeline milking units. Also several Surge milk and vacuum inlets. Murphy Sales and Service, Brinston, Ontario. Telephone 652-2337. 52tfc

FOR SALE — 1977 Kawasaki KZ 1,000, excellent condition, asking $2,850 with safety check. Phone 821-2770 evenings Bill. 5-7c

CARS FOR SALE — 1979 Monte Carlo, fully equipped, new; 1977 Ford LTD II; 1975 Cadillac, 4-door hard top, former funeral car. (Must be seen); 1973 Chrysler. Also 1977 Chev 1-ton 3 plus 3, crew-cab. Wilnell Enterprises Ltd. Auto Sales, Metcalfe, Ontario. William Jeacle — 821-1444, Lynn Dowser — 821-2236. 5-6c

FOR SALE — 13 ft. travel trailer, sleeps 6, 3 burner propane stove, good ice box, 110 or battery operated lights, holding tank, canopy and Coleman camp stove. Excellent condition. Also camper top for half ton truck. If interested please call 989-5232, or 989-5680. 5-6p

ONE STOP SHOPPING—Crafts, notions, upholstery, drapery, leatherette, dress fabrics and knitting yarns. D&K Fabrics, Morrisburg Shopping Mall. 3-6c

FOR SALE—1978 Chrysler Newport, 400 motor, 32,000 miles, $6,595. 464 International tractor, gas with 224 hours, $6,900. Phone 989-6010. 2-6c

FOR SALE — 6-week-old Border Collie Puppies. Black and white, Brown and white. Males and one female. $15.00 each. Phone 774-2391 after six p.m. 5-7p

REAL ESTATE
WINCHESTER — 3 bedroom bungalow, minimum maintenance exterior, extras. Well landscaped lot. 84' frontage. $51,500.
INKERMAN — Spacious 3 bedroom brick bungalow, attached garage, paved drive, large family room. $61,900.
WINCHESTER SPRINGS — 3 bedroom bungalow, double garage. 24 acres. $64,900.
SOUTH GOWER — New 2,200 sq. ft. 2 storey on 12 acres. Must be seen. $79,500.
WINCHESTER — just off 31 hwy. 98 acres farm, suitable for dairy, beef or hogs. $90,000.
MOREWOOD AREA — 52 acres, mixture of bush, pasture and arable land. $19,300. Terms available.
MOREWOOD AREA — 2 acres partly treed $8,300.
Several good 2 storey homes in Morewood Village.
For further information or appointment please call:
SVEN JORGENSEN
774-3098
CENTURY 21
JOHN DEVRIES LTD
224-3945
6c

FOR SALE

FOR SALE—100 acre farm in Matilda Township. Natural severence of 40 acres, solid two-storey brick house, forced air furnace. Inquire after 4:30 p.m. weekdays or on weekends at 652-4608. 6-7c

FOR SALE—13 ft. fibreglass boat with 25 horse motor plus accessories, $750. Also puppies and kittens $2.00 each. Phone 774-3831. 6-7c

GARAGE SALE
Saturday and Sunday, June 2nd and 3rd. Deep freezer, dressers, space heater, guns, many items. Hess Road, east of Elma. 448-2546. 6c

FOR SALE—Roxton solid Maple furniture. Sale priced. The Furniture Loft, Finch. Evenings (except Monday) and Saturdays 1-984-2051. 6-7c

POOL CHEMICALS. 10 per cent off all chemicals picked up at the POOL SHOP on Highway 31 at Winchester Springs. Open Thursday, Friday, Saturday, 10 a.m. to 4 p.m. Operated by Kopas Pool and Patio Limited. 774-2133. 6-9c

FOR SALE—4 acre hobby farm with aluminum sided 3 bedroom home, attached garage, barn, hen house and other outbuildings. Asking $39,900. For details call Elizabeth Sztuka 342-7929 or 342-7358, Leeds Realty Ltd. Realtor or your local agent. 6-7c

FOR SALE—Stephenson's Antiques, new and used furniture, Brinston. We also have baseball gloves at half price. Come in, look around. Open 9 to 7 except Sunday. Phone 652-4710. 6-8c

FOR SALE—Mobile home, 14 x 68 ft. in excellent condition. Pleasant country lot. May be leased on Highway 31. Phone 774-3041 after 5. 6-8c

FOR SALE—1974 Chev half-ton, 350 automatic, power steering, safety checked, $2,500. Phone 774-2614 and ask for Ken. 6c

EXECUTIVE OLDSMOBILE TORONADO
2 door, clean with all convenient extras, very low mileage for age, almost mint condition related to exceptional care and limited winter driving. Fully serviced with certificate. On market for best offer over $3,000 prior to June 8, 1979. Serious inquiries only to 448-2848. 6c

FOR SALE—'78 Nova, 2 door, 305 automatic, AM-FM, vinyl roof and new tires, 24,000 km, excellent condition. Asking $4,800. Phone 821-1933. 6-7c

FOR SALE—Morewood, 3 bedroom bungalow. Owner will negotiate. Phone 448-3020 after 7 p.m. or anytime on weekends. 6-7c

FOR SALE—Beautiful living room couch and chair, traditional design, plaid, used less than 1 year, original price, $699, will sell $250 firm. Phone 821-1717. 6-8c

FOR SALE—House trailer, 1975 Canadian manufacture, 60' x 12', 2-car garage and carport, approximately two acre lot. Three bedrooms, four piece bath, many furnishings stay. Oil heating, located on paved road in small town. Priced to sell. Phone 448-2595. 6p

FOR SALE—2 tent trailers all equipped and can sleep six. Information 443-2884. 6c

CARD OF THANKS

CARD OF THANKS—We wish to express our sincere appreciation for those who helped in any way to make Beryl's party such a success. A special thank you to Richard and the band, the beautiful flowers donated by Doug and Delores Manley, all who helped with the lunch and to our many friends and the family who attended to make this party so special. Our fond memories of you all will never subside.
—Beryl and Lois 6c

CARD OF THANKS—We would like to express our most sincere thanks to friends, neighbours and relatives who were so kind to us during the illness and passing of Zola Lapier, food brought to the house, floral arrangements, donations to the Cancer Society and Heart Fund. The Fairbairn Funeral Home who helped with our needs, the pall bearers, Rev. Brian Gee and the many sympathy cards. We'd also like to say to her many friends that she appreciated visits, cards, treats, flowers and phone calls sent to her. A very special thanks to Dr. S. Chande, nurses and staff of Winchester Hospital, the ambulance drivers. All this was much appreciated and will long be remembered.
—Edna Paul and Family 6p

CARD OF THANKS

CARD OF THANKS—I would like to take this opportunity to thank all my friends and relatives for their visits, cards, treats and beautiful flowers while I was a patient in the Winchester District Memorial Hospital. Special thanks to Dr. Duane Justus, Dr. Dawes and all the nurses on first floor. Their kindness will always be remembered.
—Marlene Faulkner 6c

CARD OF THANKS—Ray and Lorraine Baker of Beaumont, Alberta wish to thank their friends and neighbours for the gift of money they received as a wedding present. Also special thanks to Dorothy Link, Ethel Mussel, Betty Guy, Bob Holmes and Pearl Carkner. Anyone travelling to Alberta, you are more than welcome to come and see us. 6c

CARD OF THANKS—We wish to express our sincere thanks to our family, relatives, friends and neighbours for their good wishes, cards, gifts and flowers and special dinners in honour of our 25th wedding anniversary. Thanks to all who helped with lunch and all those who helped make this surprise party a happy occasion . Such kindness will always be remembered.
—Emerson and Ruth Reaney 6c

CARD OF THANKS—I wish to thank my many friends for flowers, cards and visits during my recent illness. In particular a sincere thanks to the "A" negative blood donors who turned out when needed. The support of Dr. Flowers and the hospital staff was much appreciated.
—Harold Lannin 6c

CARD OF THANKS—I would like to thank everyone who visited, sent cards and flowers to me while I was in the Winchester Memorial Hospital. Special thanks to Dr. Slowey and the nurses on second floor.
—Evelyn M. Bell 6c

CARD OF THANKS—We would like to take this opportunity to thank all our kind neighbours, friends and relatives for the beautiful floral tributes, memorial donation, also food brought to our homes. Thanks to Rev. Maxted and the pall bearers in the sad bereavement of a dear sister Mary Skuce.
—Henry and Rachael Dillabough
Fred Billings 6p

CARD OF THANKS—We would like to express a sincere thanks to neighbours, friends and relatives for the beautiful floral tributes donations to heart and cancer foundations, mass cards, cards of sympathy, and to all who helped in any way during the recent bereavement of a loving wife, mother and grandmother Mrs. Olive Murphy of Morrisburg. Special thanks to Mr. and Mrs. Tom Casselman, ladies of Trailer Court, Morrisburg for helping at home. To everyone who sent food to the homes. Special thanks to Father O'Connor of St. Mary's Parish, Morrisburg and to all the pall bearers. These acts of kindness will long be remembered.
—Marion and Keith St. Pierre
All the Murphy Family 6c

CARD OF THANKS—We would like to express our sincere thanks and appreciation to our relatives, friends and neighbours for expressions of sympathy, floral tributes and donations to the Heart Fund. Cards, letters and for the food brought to our home, and to everyone that helped us in our times of sorrow in the loss of a loving mother and grandmother Mary Skuce. To the Winchester Hospital and staff; Dr. D. Justus, Vice and Craig Funeral Home and Rev. Myron Maxted a special thanks. These acts of kindness will always be remembered by:
—William, Sam Mable Skuce
and the Simser Family 6p

CARD OF THANKS—We wish we could adequately express our love and appreciation to everyone who shared in the joy of the birth of our little girl. Thank you for the cards, gifts, flowers and shower presents; thank you also to Margaret Dalgleish and Brenda Cronin for baby showers, and to Dr. Dawes and all our friends at Winchester Hospital.
—Dan and Francie Thompson

IN MEMORIAMS

BELLINGER—In loving memory of a dear mother and dad, grandmother and grandfather Mr. and Mrs. Silas Bellinger who departed their lives, Mother May 31, 1966; Dad, June 4, 1972.
We cannot Lord, Thy purpose see,
But all is well that's done by thee.
—Ever remembered by daughter Olive and son-in-law Herb, Grandaughters Helen and Patricia 6p

IN MEMORIAMS

BELL—In loving memory of my dear husband Lorne H. Bell, who passed away June 7, 1978.
In memory, a daily thought,
In heart, a silent sorrow.
—Wife, Mildred 6p

MICHELS—In loving memory of a dear mother Mrs. Maria Michels who passed away June 5th, 1977.
The dearest mother, the kindest friend,
One of the Best whom God could lend.
Loving, thoughtful, gentle and true,
Always willing a kind act to do.
—Always remembered and sadly missed by her loving children 6p

MONTGOMERY—In loving memory of a dear husband, father and grandfather Jerry Montgomery who passed away May 30th, 1973.
Isn't it strange that those we need
And those we love the best
Are just the ones that God needs too
And He takes them home to rest.
—Sadly missed and lovingly remembered by Wife Ella and Families 6p

COMING EVENTS

C & W JAMBOREE
IN THE HILLS
WHEELING W.V.
July 13, 14, 15
$149.00 P.P.
Via Voyageur
Tour Includes: transportation, 2 night lodging, dance, $25.00 ticket (2 days). Ronnie Milsap, Eddie Rabbitt, Crystal Gayle, Johnny Duncan, Tom. T. Hall, Sonny James, Johnny Cash, etc.
Contact Frank's Tours, Box 606, Morrisburg, Ont. 543-3444 (Day), 535-2888 (Evenings). Bus picks up locally. 6-8c

MEMORIAL SERVICE
The annual Memorial Service for the Metcalfe United Church Cemetery will be held June 3rd at 2 p.m. at the Cemetery, Metcalfe. If raining the service will be held in the Metcalfe United Church. 6c

WEDDING ANNIVERSARY
Mr. and Mrs. Raymond Kemp will celebrate their 50th Wedding Anniversary on June 16th, 1979. The family cordially invites everyone to attend an at home in the Bethany United Church Hall, Ramsayville, Ontario from 2 p.m. to 5 p.m. and 7 p.m. to 9 p.m. Best wishes only. 6c

MEETING
Pioneer Days Committee for Osgoode Twp, will hold regular monthly meeting June 5th, in the Museum, Vernon, 8 p.m. All Twp. residents invited and urged to attend. Please bring your suggestions for 1979 celebrations to be held July 28th and 29th. 6c

WEDDING ANNIVERSARY
Mr. and Mrs. Glendon Froats celebrate their 25th Wedding Anniversary on June 12th, 1979. They will be honoured by their children on June 9th, 8:30 p.m. at a surprise party at Leitrim Hall (South Gloucester). All friends and relatives welcome. Best wishes only. 6c

TWI-LITE AUCTION
Plan to attend the Twi-Lite auction at Museum Grounds, Vernon, Friday, 6:30 p.m., June 15th. All proceeds to Pioneer Days Fund. Contributions and pick-up, call Archie Sayant 821-2164; Michael Daley 821-2054; Effie Morris 821-2042. 6-7c

WEDDING ANNIVERSARY
Linden and Vera Barkley will be pleased to receive their friends and relatives in the United Church Hall, Williamsburg, on the occasion of their 50th Wedding Anniversary, Saturday, June 9th from 2-5 and 7 - 9 p.m. Best wishes only. 6-7c

DANCE
Dance sponsored by the Winchester United Soccer Club, on Friday, June 1st at Winchester Community Centre. Blaine's Disco from 9-1. $2.00 per person. Everyone welcome. 6p

RUMMAGE SALE
Rummage Sale, Saturday, June 9, Russell United Church Hall, 10 a.m. to 3 p.m. Good used clothing, small household items. 6-7p

WEEKLY BINGOS
Weekly Bingos at Metcalfe, sponsored by Metcalfe and District Lions Club. At Metcalfe Community Centre every Tuesday night. "Early Bird" game, 7:45. 18 regular games ($15.00 prizes) - 5 "Specials" and $400.00 Jackpot game. Admission only $1.00. 49tfc

CAR WASH
The special commercial class of N.D.D.H.S. is sponsoring a car wash on Saturday, June 2nd from 10 a.m. - 5 p.m. It is at the Bank lot in Chesterville and the Parcoll lot in Winchester. Come out and support our fund-raising needs. 6c

COMING EVENTS

MUSIC LOVERS — TAKE NOTE
The Leeds and Grenville Goodtime Music Company will present an evening of barbershop harmony at Morewood United Church on Saturday, June 2nd at 8 p.m. Refreshments. Silver Collection. Everyone welcome. 5-6c

WINCHESTER TOURS
ONE WEEK MINI VACATION
Featuring
"St. Andrews-By-The-Sea" August 20-26, 1979. Spend a relaxing holiday in New Brunswick at Canadian Pacific's Algonquin Hotel, 2 200-room manor hotel situated on the Bay of Fundy at St. Andrew's By The Sea. Meals included. For more information call Candy or Marg at 774-2424 or drop into 520 St. Lawrence Street. 5tfc

FLEA MARKET
Every Sunday, 10 a.m. to 5 p.m., Greely Legion Building, 3 miles east of Highway 31 on Regional Road 8. Sellers space available. Phone Rita 821-2331. 39tfc

ORGAN CONCERT
United Church, Russell, Ont. Sunday, June 3rd at 8 p.m., Organ Concert by world renowned organist from London, England, Mr. David Hamilton. Free will offering and coffee. 6c

SD&G PROGRESSIVE
CONSERVATIVE
ASSOCIATION MEETING
The annual meeting of the Stormont, Dundas and Glengarry Progressive Conservative Association will be held in the Community Hall, Finch, Wednesday, June 13th at 8 p.m. to receive reports, conduct general business and elect officers for the ensuing year. All interested are cordially invited to attend. H. Fay Shaver, Secretary. 6-7c

MIXED PARTY
A mixed party in honour of Donna Cooper and Richard Allan, on Saturday, June 2nd at the Chez Lucien Hotel, Ottawa from 8 - 1 a.m. $1.50 single, $3 couple. Tickets available at the door. 5-6c

WINCHESTER TOURS
NEW OFFICE HOURS
During June, July and August our new office hours will be 9 a.m. to 5 p.m. Monday to Friday, closed Saturdays. We will re-open Saturdays 9 a.m. to 12 noon Sept. 8, 1979. For all your travel arrangements call 774-2424 or drop in at 520 St. Lawrence Street. P.S. The coffee pot is always on. 5tfc

RECEPTION
Cleon and Lorna Merkley invite relatives, friends and neighbours to a reception following the marriage of their daughter, Debbie to Bruce Presley, June 2nd, 1979, at Metcalfe Community Centre. Everyone welcome. Dancing 9-1. 5-6c

BINGO
Lions Club of Winchester Bingo every Monday evening at the Lions Hall for Senior Citizens. Doors open 6:30 p.m. 1st game starts 7:45 p.m. Consolation of $25 if Jack Pot is not won. 54 numbers this week. 15 regular games at $10.00. Five Share-the-Wealth. One Winner Take All. No one admitted under 16 years of age. New This Year — Early Bird Game — Win $25 to $100. See you there. 26tfc

WINCHESTER TOURS
presents
OBERAMMERGAU
May, 1980
Registrations are now being accepted for our fully escorted tour to Holland, Germany, Austria, Switzerland, Luxembourg and Belgium. Our tour includes a visit to Oberammergau and reserved seats to the Passion Play. (A once-in-a-lifetime-experience). This play is the life story of Jesus Christ and is only performed by the village residents every ten years. There are only 14 seats left. For your reservation or more information call Marg or Candy at 774-2424 or drop into our office at 520 St. Lawrence Street, Winchester. 5tfc

WEDDING ANNIVERSARY
The family of Benson and Luella George invite you to celebrate with them on the occasion of their 50th Wedding Anniversary, June 2nd at the Lions Hall, Winchester, 2-4 and 7-9. Best wishes only. 5-6p

DISPLAY AND FUN DAY
SATURDAY, JUNE 2nd
MOREWOOD FIRE HALL
10:00 a.m. Fire safety and equipment display (extinguishers and detectors available for sale).
10:30 a.m. Demonstration of proper techniques in extinguishing fires.
11:30 to 1:00 Play day for children. Games and bicycle rodeo. Chicken dinner supplied at cost. 6c

COMING EVENTS

MIXED PARTY
A mixed party in honour of Kim Empey and Brian Hutchinson, Saturday, June 2nd, Osgoode Legion Hall, 8:30 p.m. Dancing $2 per person. 6c

90TH ANNIVERSARY
The W.M.S. of St. Paul's Presbyterian Church, Winchester will celebrate their 90th Anniversary on June 3rd at 7:30 p.m. Rev. William Chen of Gloucester will be the guest speaker. Everyone welcome. 6c

SEASON OPENING - DANCE
Osgoode District Fastball League Official Season Opening, Osgoode Community Park, Friday, June 1st, 1979. Three league games plus Dance. Admission $2.00 per person. Admittance restricted to 19 years and over. Terry Holmes, Osgoode, 826-2181. 6p

ANNIVERSARY
The 114th Anniversary of The Ormond Baptist Church will be held at Ormond on Sunday, June 3rd. The Rev. Donald Fraser, Bethany Baptist Church, Ottawa, is to be guest speaker for the day. In the evening service Young People from Bethany will be presenting a Cantata entitled "It's cool in the Furnace". The morning service at 11 a.m. will be followed by a dinner in the church basement. The evening service will commence at 7:30 p.m. 6c

DAIRY PRINCESS
COMPETITION
The Dundas Dairy Princess competition will be held on Friday evening, June 29th at Morrisburg. Contestants must be between the ages of 16 and 26 years, single, and reside on a dairy farm. A girl whose father has been involved in the dairy industry at any time during the past five years as a milk producer or as a producer's employee is eligible to compete. Contestants will be interviewed on their knowledge of the dairy industry and required to give a short address on any aspect of dairying. Each contestant will receive valuable prizes for their efforts. If you are interested please contact Bruce Garlough 535-2402, John Dalrymple 535-2987, Allison Fawcett 774-3610 or Eunice Johnston 774-5063. Deadline for applications is June 15th, 1979. 6-7c

99th ANNIVERSARY
St. Andrew's United Church, Hallville will hold their 99th Anniversary on Sunday, June 10th. Morning Service will be held at 11:15. Rev. Catherine Gaw will be the special speaker and music will be provided by our regular choir. The Evening Service at 7:30 p.m. will feature the "Bell Ringers" from Rideau Park United Church, Ottawa. Mr. Jim MacFarlane will bring the special message. A fellowship hour will follow the evening service. Come and celebrate our 99th Anniversary with us. 6-7c

MIXED PARTY
Mixed Party in honour of Debbie McHaffie and Neil Strader, 9:00, June 2, 1979, Matilda Township Hall, Dixons Corners. Refreshments available. Lunch served. Music by Shad's Disco. Everyone welcome. 4-6p

DANCE
Dance to the Mercey Brothers on June 16th at Edwardsburgh Community Centre, from 9-1. Sponsored by Spencerville Agricultural Society. No tickets at the door - call 658-5614 and don't be disappointed. Lunch. 4-8c

MEMORIAL SERVICE
The Annual Memorial Service will be held at the North Russell Union Cemetery on Sunday, June 10th at 3:00 p.m. Reverend Michael Fleming will lead the worship with The Harmony Six providing music. 6-7c

GARDEN PARTY
Plan to attend the Garden Party at Maxville Manor, Friday, July 6th at 8 o'clock. 6c

ATTENTION
FARMERS
We pick up your dead, sick and disabled cows and horses.
This is the largest receiving plant in the region.
FOR PROMPT SERVICE
CALL COLLECT TO
HERB LOUCKS
Winchester Ph. 774-6916
or
Machabee Animal Foods Ltd.
Crysler Ph. 987-2818

AUCTION SALE

AUCTION SALE
Contents of the
John Watson Garage
Garage, Woodworking and Plumbing Equipment, Furniture Antiques, Etc.
On the Premises of the
Late John Watson
Cumberland, Ontario.
SATURDAY, JUNE 9, 1979
10 A.M.
Walker Turner Radial Drill Press; Electric Hack Saw; Delta Band Saw, on Stand; Atlas Table Saw on Stand; 6" Delta Jointer Planer, on Stand; 4" Jointer Planer; Wood Lathe; Jig Saw, 20" "Throat", on Stand; Wood Shaper with Bits; Skate Sharpener on Stand; Acetylene Torches and Guages; Cart for Acetylene Tanks; ½" Black & Decker Electric Drill; Welding Rods; Electric Welder; Floor Jack; Pipe Threader; Pipe Cutter; Several Tap & Die Sets; Pipe Vices; Mechanics Vices; Wood Vice; Anvils; Wood Clamps; John Deere Snow Blower 7½ H.P.; Chain Pulley Blocks; Stump Puller; Garage Oil Pumps; Outboard Motors; Hand Saws; Ice Saws; Gas Iron Horse Engine; Motors; Several Electric Drills; Brace & Bits; Drill Bits; Assortment of Files; Sledge Hammers; Old Fire Extinguishers; Roller Conveyor; Water Pumps; Goldie & McCulloch Safe; Propane Torch & Tanks; Wheel Pullers; Assortment of Chisels and Punches; Several Planes; Gardening Tools; Hand Drills; Several Wrachets; Bucksaws; Several Chains, Clevises, Hooks; Pacific Rim Tool for Antique Cars; Approximately 200 Hub Caps; Paint Sprayer; Brake Bleeder for Old Cars; Several Boxes of 4' Florescent Light Bulbs; Several Axes; Magnets; Several Pipe Wrenches; Blow Torches; Trailer Hitches; Brake Shoe Riveter for Antique Cars; Old Licence Plates (From 1925); Assortment of Antique Car Parts; Car Horns; Plumbing Fittings; Bodywork Tools; Black Pipe Fittings; Tool Boxes; Nails, Nuts and Bolts; Several Grease Guns; Pinchbars and Crowbars; Arctic Cat Snowmobile; Snowmobile Trailer; Settee (Five Piece); Slave Shackles; Antique Coat Racks; Antique Wash Stands; Buffet; Dishes; Radios (Old); Oil Lamps; Lanterns; Lantern Chimneys; Hubbard Commercial Mixmaster; Pressure Pot; Canning Equipment; Singer Portable Sewing Machine (Crank Type); Butcher and Boning Knives; Steel three-quarter Bed; Trailer; Box Stove; Several Old Chairs; Anchor; Several Wooden Nail Kegs; Old Bottles; Butter Churn; Coffee Grinder; Coal Oil Heater; Telephone Insulators; Dresser; Rocking Chair; Antique Picture Frames; School Desk; Animal Traps; Old General Store Shelving; Many other articles too numerous to mention.
TERMS OF SALE
CASH OR CERTIFIED CHEQUE
AUCTIONEER:
N. A. Rivington
835-2747
Canteen on Premises
6-7c

AUCTION SALE
IN AID OF THE OSGOODE
TOWNSHIP VOLUNTEER
FIREFIGHTERS
Metcalfe Fire Hall, Metcalfe, Ontario
SATURDAY, JUNE 2, 1979
10 a.m.
20 Stove Cord Ash Wood; 1970 Cougar XR7; 1974 Vega, 46,000 miles; Case Snow Bucket; 14' Sailboat c-w Sails; 6 cylinder Chev engine c-w 500 GPM Pump and Suction Hose; 4 cylinder electric start on trailer; Simpson Signal Generator Model 315, 2 HP BNS engine; Homelite XL2 Chain Saw; TV Mast Booster; TV Interference Suppressor; Stark vacuum Tube Volt Meter Model TA1; Powermatic 95000 BTU Oil Furnace; Exerciser; Symphonic Solid State Stereo; Davenport; Wooden Desk; Chests of Drawers; Beds.
⅜" Electric Drill; 120' Electric Heating Cable; Bathroom Set includes Vanity Top, Laundry Tubs; Doors; Various Car Rims; Adding Machine; Electric Lawn Mowers; Mail Box; Wringer Washers and Automatic; Refrigerators; Stoves; Dryers; Dishwasher; Lady Schick Hair Dryer Consolette; Truck Mirrors; Electric Train Parts; TV's - Black and White; Picture frames; Skis; Ski Boots; Tables; Stepladder; Bicycles; Radios; Toasters; Dishes and Utensils; Toys; Books; Wine Rack; Stools; Electrical Parts; Barbecue.
ANTIQUES: High Boy Dresser; Buffet; Fischer Piano, good condition; Old Piano Stool; Universal Sewing Machine; Gain-A-Day Ironer, working order; Chairs; Music Books; Atwater Kent 1924 Battery Radio; Pump Organ-Mansel & Co. Brockville.
AND MANY OTHER ARTICLES TOO NUMEROUS TO MENTION
Refreshments Available
Auction Service Donated by
James and Hill Auction Service
5-6c

AUCTION SALE

TWILIGHT AUCTION SALE
Household Furniture; Antiques Tools and Miscellaneous Items
On Main Street in the
Village of Metcalfe
FRIDAY, JUNE 8.
6:30 P.M.
Franklin C.I. Stove (new); Lakewood Wood Stove (new); Original Pine Kitchen Cupboard (1900 or older); Viking Refrigerator; Findlay Stove (Apt. size); Portable Disherwasher; Chesterfield; Living Room Chair; Lazy Boy Rocker; Assorted other Chairs and Stools; Stereo Radio, floor model; Many other Radios; Round Wood Coffee Table; 2 Bleached Oak End Tables; Kitchen Table; Assorted Tables and Trays; Teak 2 drawer desk with drop front, nearly new; Wooden 6 drawer desk; 2 Studio Bed Couches; Single Bed; Double Bed; Bunk Bed; Hinged Wood Chest; 2 B.& W. TVs; 2 Kerosene Lamps; Many other Lamps; Crank up Telephone Unit, from Mid Canada Line; Kitchen Utensils; Dishes; Pots and Pans; Electric Kettle; Mixer; Toaster; Fry Pan; Clock; Paintings and Picture Frames; Wooden 4 drawer Ladies Vanity; 3 drawer Bureau; Mirrors; Rugs; Metal Fireplace; Firewood; Hoover Vacuum; G.E. Waxer and Polisher; Carpet Foamer-Cleaner; Large Bar-B-Que; Wood Picnic Table (nearly new); Wood Chairs; Antique Sheet Metal Bath Tub, 75 years; Stainless Steel Sink (new); Step Ladder; 20 ft. Extension Ladder; Coleman Space Heater; 2 speed Hand Operated Drill Press; Electric Screw Installing Drill; Small Wood Jointer and Shaper; Craftsmaster Electric Bandsaw and motor; ¼ H.P. Electric Motor; 1-3 H.P. Electric Motor; Shovels; Pitchfork; Adze; Hoes; Pick; Hammers; Chisels; Hatchets; Vises; Saws; 7 Circular Saw Blades; Post Hole Auger; Cedar Posts; 2 Sump Pumps; New Pressure Pump; Small New Hot Water Tank; 2 Transformers; Fertilizer Cart; Antique Hay Rake; Steel Chest; Large Metal Chest; B & D Metal Utility Chest; Bumper Tripod Jack; Car Roof Rack; Garden Tools; Lawn Roller; 2 7.75 14 Snow Tires, mounted; Humus future Eco System Toilet (nearly new); Chemical Toilet and Chemicals (nearly new); Snowmobile and Helmet; Aluminum Motor Boat; Small Plywood Sail Boat; 1970 Ford Maverick (as is); 1974 Buick LeSabre (as is); Many other articles.
TERMS — CASH
PROPRIETOR:
BRUCE RENTON
AUCTIONEERS:
Carson Hill Stewart James
821-2946 821-2784
6-7c

AUCTION SALE
HOUSEHOLD EFFECTS
ANTIQUES AND CAR
Estate of the late
George McCaslin
Lot 23, Con. 3, Township of Matilda, 3 miles north of Iroquois on Carman Road, ½ mile east 2½ miles south of Dixons Corners and ½ mile west.
SATURDAY, JUNE 2
12:30 p.m.
Frigidaire Fridge; Moffatt Electric Stove; Woods Freezer; Connor Wringer Washer; Chrome Table and 4 Chairs; Chrome Table; Chesterfield and Chair; Singer Electric Sewing Machine in Stand.
ANTIQUES: Findlay Cook Stove, good condition; Dining Room Suit, Table, 6 Chairs, Buffet and China Cabinet, perfect condition; Newcombe Piano and Bench, good condition; Large Wooden Hall Rack with Bench and Mirror; Desk and Bookcase combination; Victor Victrola and 50 Records; 6 Press Back Chairs; Kitchen Table; Parlour Tables; Picture Frames; Round Table; Desk; Stool; Juno Coal Oil Lamp; 2 Iron Beds with Brass Trim; Oak Wash Stand; Dresser; Wooden Oak Bed; Cedar Chest; Large Dresser; Dresser and Wash Stand; Trunks; Piano Stool; Foot Stool; Sad Irons; Small Tables; Small Trunk; Dresser; Wash Stand; 2 Treadle Sewing Machines; Commode Chair; Bookcase; Wicker Sewing Basket; Wooden Rocker; Fern Stands; Arm Chair and Matching Rocker; Trilight Lamp; Small Tables; Old Post Cards, Old Stamps; Mirrors; Dishes; Milk cans; Old Dow beer bottle; Sealers.
Harness; Extension Ladder; Tools; Pig Trough; McCormick Hay Mower; Set of 12 ft. Drag Harrows; Water Tank; Lawn Swing; 1961 Ford Falcon, perfect running condition, body good condition, as is; Numerous other articles.
TERMS — CASH
AUCTIONEER:
Harold Ball 448-3161
6c

AUCTION SALE
Furniture Auction
SATURDAY, JUNE 2nd
1:30 p.m.
on 12 Lapalme Street, Embrun, Ontario
INFORMATION 443-5452.
6c

WINCHESTER Press CLASSIFIEDS

TO PLACE CLASSIFIED ADVERTISEMENTS PHONE 774-2524
BEFORE NOON TUESDAY

AUCTION SALE

AUCTION SALE
SARA'S FLEA MARKET
AUCTIONS AND ANTIQUES
One-half mile east of Ingleside on Highway 2.
THURSDAY, MAY 31st
At 7 p.m.
Viewing: Thursday May 31st at 6 p.m.

Partial list includes: Antique dressers and wash stands, Chests of drawers; Parlour tables; End tables; Press back chairs; Oak Morris chairs; Bunk beds; Old side board; Blanket rack; Floor polisher; Electric heaters; Numerous dishes and household items; Dining table; Washer; Dryer; Electric stoves; Record cabinet; Corner what-not; 1923 framed map of Ontario and Quebec; Wicker rocker and table; Fern stands; 9 x 12 carpet; Several other items.

Sale every Thursday night at 7 p.m.

Refreshments
TERMS — CASH
AUCTIONEER:
John Hands
6c

AUCTION SALE
HOUSEHOLD EFFECTS AND ANTIQUES
318 Rideau St., Kemptville, Ontario. The former residence of Mrs. Archie Christie, directly across from the rear entrance of the IGA.
SATURDAY, JUNE 9
commencing 1:00 p.m.

Household Effects: 1 modern 2-piece Chesterfield Set; 1 modern 9-drawer Dresser with Double Mirror; Chest of Drawers; Single Iron Bed with Mattress; 1 Double Iron Bed with Mattress; 1 Old Fashioned Chesterfield with Matching Chair; Table and Five Chairs; 1 Old Fashioned Rocker; Pole Lamp; End Table; 1 Table Lamp; Admiral Record Player; Arm Chair; High Chair; Trunk; 2 Electric Heaters; Raymond Sewing Machine (good running order); Child's Rocker; Small Desk; 1 Sherlock-Manning Organ; Organ Stool; China Cabinet; Medicine Cabinet; Wooden Clothes Rack; Dishes; Canister Set; Table with 2 Chairs; Step Stools; Wicker Chair; Hoover Steam Iron; 4 Slice Toaster; Cot; Fire Extinguisher; Christmas Decorations; Sheets; Blankets; Quilts and Pillows; Linens; Flower Pots; Plastic Garment Bags; Shelving; Picture Frames; Ironing Board; Grocery Cart; Records; Windows; Screens; Wash Tubs; Old Sleigh; Vacuum Cleaner; Copper Boiler; Westinghouse Radio; Curtains; Saw Horses; Misc. Axes; Tools and Shovels; Lawn Mower; Boys' Bicycle; Fuel Pump with Gauge; Floor Polisher; Chrome Table and Chair Set.

Antiques: 3-Drawer Dresser; 1 Child's Rocker; Old Sideboard; Coal Oil Lamp; Mirror; Odd Tea Cups and China; 3-Drawer Dresser with Oval Mirror; Wash Basin and Commode; Slate; Odd Chairs; 1 Acton Clock with Key (working); Stand; Oxen Yolk; Many other articles too numerous to mention.

TERMS — CASH
PROPRIETOR
VERNA SALTER
AUCTIONEERS:
Hugh Fawcett 774-3363 — Mahlon Zeron 652-2141
6-7c

AUCTION SALE
Farm Machinery
Holstein Dairy Herd
On the farm of Clement Rushford, Berwick.
West one-half Lot 12, Con. 7, Twp. of Finch, Co. of Stormont. 1st Road North of Berwick.
SATURDAY, JUNE 2
1:00 P.M.

CATTLE — 35 Holstein Dairy Cows, bred for year round milking; 12 Yearling Heifers; 9 Heifer Calves; 1 Bull. Herd has been Brucellosis tested.

MACHINERY — 1974 G.M.C. 350 V8 Truck, half-ton; Super W4 International Tractor; 1974 Ford 5000 Diesel; International 414 Diesel Tractor with loader; Massey Ferguson Hyd. Plow, 3-furrow, 14"; Cockshutt Trailer Plow, 3-furrow; International Double Discs, 10 ft.; Massey Cultivator; International Seed Drill, on rubber, 16 run; Weed Sprayer; Fertilizer Spreader; Land Roller; New Holland 65 Baler; New Holland Side Rake; Stooker; New Idea Hay Conditioner; White Hay Elevator, 36 ft.; George White Snow Blower; International 100 Hay Mower, 7 ft.; New Holland Manure Spreader; 3 Hay Wagons with racks; 2 Grain Dryers; Grain Auger; 2 Farrowing Crates; Mueller Bulk Tank, 44 cans; 4 Surge Milker pails and pump; Quantity of straw; Other articles too numerous to mention.

For information contact: Clement Rushford, 984-2436
TERMS OF SALE — CASH
AUCTIONEERS:
Leo Menard 232-3916 — Delmer Spratt 822-1351
Regent Menard 443-2884

AUCTION SALE

PUBLIC AUCTION
HOUSEHOLD EFFECTS AND ANTIQUES
In order to settle the Estate of the late Mr. and Mrs. John McLaughlan the following items will be sold at their late residence at the Old Bridge in Kars.
SATURDAY, JUNE 9
12:30 p.m.

General Electric Frigidaire; 4 Burner Stove; Toaster; Heater; Radio; Mirrors; Vacuum Cleaner; Fryer; Record Player; Radio; Lamps; Lanterns; Carpet Sweeper; Wash Stands; Dressers; Chest; Drawers; 2 Beds, complete matching; Bedding; Linens; Blankets; Pictures; Nic Nacs; Writing Desk; Sewing Materials; Cedar Chest; Odd Chairs; Rocking Chairs; Chesterfield Suite; Odd Tables and Stands; 2 Coffee Tables; Telephone Table; Roll-away Couch; Kitchen Table and Chairs.

Extension Table; Dishes; Glassware; Stools; 2 Cupboards; Power Lawn Mower; 2 Ladders; Clothes Rack; Assortment of Garden Tools; Water Pump; Shelving; Benches; Lawn Chairs; 2 Wheelbarrows; Catchall; Quantity of Timber Spikes; Gas Mask; Pike Pole; Bridge Timbers and Planks; Large Screen; 2 Wicker Arm Chairs; Wicker Baby Cradle; 2 Kitchen Utility Tables; Push Lawn Mower, rubber tires; Parlour Chair; Bucksaw; Beatty Wringer Washer; Baby Walker; Bean Pot.

General Electric Television, black and white; Bookcase; Chesterfield and Chair; 2 Card Table Chairs; Regina Floor Polisher; Eureka Vacuum Cleaner; White Treadle Sewing Machine; 2 Children's Chairs; Assortment of Antique Tables; 2 Antique Dressers; Antique Pine Cupboard; 2 Antique End Tables; 2 Antique Wicker Rockers; Antique Trunk; 2 Antique Wringers; Antique Grindstone; Antique Commode Stand.

TERMS — CASH OR GOOD CHEQUE
EXECUTORS:
Earl and Dick McLaughlan;
George Bryon
Property is Sold
Refreshments Available
AUCTIONEERS:
BILL WHALEN Bill Whalen 489-3606 — MIKE KENNY Mike Kenny 821-2872
6c

PUBLIC TWILIGHT AUCTION
MUSEUM GROUNDS, VERNON
Proceeds of sale donated to Osgoode Township Pioneer Day's Fund Raising Campaign
FRIDAY, JUNE 15
6:30 p.m.
Any Usable Items Gratefully Accepted

ATTENTION LADIES: Household items of your choice can also be auctioned — Cakes, Pies, Buns, Sewing, Knitting, Crafts, etc. Perishable or baked goods accepted up to sale time.

ARTICLES now donated include Furniture, Dishes, Books, Antiques and Collectable Items. **ALSO WANTED** Any Livestock or Machinery 25 years of age or older, in good working order. Donated items should be delivered and stored in advance of sale date.

Auctioneers or Pioneer Days Committee not responsible for accidents
Refreshments available
TERMS — CASH
For Further Information and Pick-up, Contact:
Archie Sayant, 821-2164; Mike Daley, 821-2054; Emmerson Irven, 821-2131; Lorne Craig, 821-2562; Effie Morris, 821-2042; Gord Reoch, 821-2327; Heather Bellinger, 821-2580.
AUCTIONEERS:
Stewart James 821-2784 — Mike Kenny 821-2872
Carson Hill 821-2946
Auctioneers' Note: All proceeds and labour donated to Pioneer Days, Vernon, 1979.
6-7c

TWILIGHT AUCTION SALE
HOUSEHOLD FURNITURE AND ANTIQUES
Of the United Church Parsonage
507 Church Street, Winchester
FRIDAY EVENING, JUNE 8
6:30 p.m.

Vilas Maple Kitchen Set, Table 46 x 38, extension and 4 Chairs; French Provincial Bedroom Suite (Fruitwood), Bed, Mattress, 5 Drawer Chest, Triple Dresser with Mirror and Night Table; Knechtel Bedroom Suite, Bed, Double Dresser, 4 Drawer Chest, Night Table; 3 Piece Bedroom Suite (White), Bed, Double Dresser, Vanity and Mattress; French Provincial Chair with Tuft Back; Lazy Boy Chair, vinyl covered; Davenport and Chair; Wooden Swivel Chair; Metal Desk, 31 x 62; Desk Lamp; 2 Table Lamps; Utility Table with Arborite Top; 2 Step up Tables; Step Ladder; Lawn Mower.

ANTIQUES: Dining Room Suite, Table 52 x 42, leaf, Buffet, 6 Chairs, Leather Seats; Newcombe Piano and Stool; Parlour Table; Oak Library Table, 24 x 41; Small Table; Chair; Marble Top Table, 29 x 21; Hall Tree; Rocker and Arm Chair; 3 Drawer Dresser; Table, 18 x 24; Press Back Chair; Numerous other articles.

TERMS — CASH
AUCTIONEER:
Harold Ball 448-3161
6-7c

BYTOWN BONANZA
OTTAWA VALLEY
ABERDEEN ANGUS CLUB
SHOW — SALE
Kemptville College Grounds, Beef Barns
Kemptville, Ont.
SATURDAY, JUNE 9
Field day activities begin at 10:30 a.m.
Show starts at 1:00 p.m.
Sale at 2:30 p.m.

SHOWCASE HEIFERS FROM: Agriculture Canada; Foundation Females; 4H Heifers; Herd Sire Prospects; Show String Prospects.

26 LOTS WILL SELL

Kemptville College is located in Kemptville, 25 miles north of Hwy. 401, 25 miles south of Ottawa just off Hwy. 16.

For further information and the catalogue, write or phone:
Roberta Romanko, secretary, R.R. No. 3, North Gower, Ont. — (613) 489-2132

Anyone contemplating purchasing a heifer for a 4H project should mention their possible purchase to their agricultural representative. The Club will reimburse 10 per cent of the purchase price to any 4H member who purchases a heifer at the Bytown Bonanza and subsequently completes a project with this heifer.

AUCTIONEERS:
Carson Hill 821-2946 — Stewart James 821-2784
6c

SUMMER HELP WANTED

Mountain Township Recreation Association has received approval for a Young Canada Works Project to employ 6 students for 9 weeks commencing June 25th. Work to include landscaping, painting and repair work in various parks and organizing a supervised playground.

Senior Secondary and Post Secondary students interested are to submit a written resume to the

TOWNSHIP
CLERK-TREAS.,
P.O. BOX 9
MOUNTAIN

AUCTION SALE

AUCTION SALE
FARM MACHINERY, HOUSEHOLD EFFECTS AND ANTIQUES
Lot 23, Concession 5, Township of Williamsburg, 1½ miles straight east of Williamsburg, first farm east of Boucks Hill.
SATURDAY, JUNE 9
12:30 p.m.

Having sold my farm I will sell by public auction the following articles: John Deere Hay Baler with Motor; Allis Chalmers Hay Wagon and Rack, 2 years old; International Rubber Tired Side Rake; New Holland 3 point hitch Hay Mower, 2 years old; 32 ft. pipe Hay Elevator with under carriage; New Idea Rubber Tired Manure Spreader; Fertilizer Spreader, 3 point hitch; Deer-Born 2 furrow hydraulic plow; International 2 furrow trailer plow; Grain Binder; Dump Rake; Electric Chicken Brooder; Grain Drill; Drag harrows; Fanning Mill; Forks and Shovels; 2 Surge Milker Pails; 2 Horse Drawn Cultivators; Woods 23 cu. ft. Deep Freeze; McClary Easy Spin Washer; Beatty Wringer Washer; Three Brush Floor Polisher; Eureka Electric Broom; Upright Vacuum Cleaner; Trilight Lamp; Chrome Stool; Chrome Rocker; Swivel Rocker; Record Stand; Room Divider; Table and 4 Chairs; Clothes Hamper; Couch; Small Tables; Dresser; Occasional Chair; Bedding; Light Fixtures; Pots and Pans; Dishes; windows; two ¾ Beds, springs and mattresses; 5 H.P. Riding Lawn Mower.

ANTIQUES: 4 Wash Stands; Bedroom Suite; Toilet Set, flowered pattern; Press Back Chairs; Chest of Drawers with Mirrow; Picture Frames; Trunk; Wicker Clothes Basket; Barrel Churn; Crocks; Gas Lamps; 2 Coal Oil Lamps; Raymond Treadle Sewing Machine; Copper Tub Washing Machine; Sealers; Sap Buckets; Cast Iron Spiles; De Laval Cream Separator; Numerous other articles.

TERMS — CASH
PROPRIETOR:
EMERSON CARR 535-2267
AUCTIONEER:
Harold Ball 448-3161
6-7c

DUVALL AUCTION SERVICE



- **FARM**
- **HOUSEHOLD**
- **ANTIQUE**

BRIAN DUVALL 652-4901
652-4710 or 537-2688
R.R. 2 BRINSTON
"Large or Small . . . call Duvall"

Auction Sale

MACHINERY, MILKHOUSE EQUIPMENT AND HOLSTEIN CATTLE
at
Fawcett's Sale Barn
2 miles South and 2 miles West of Winchester
Sat., June 2
Commencing at 11 a.m.
(CATTLE BRUCELLOSIS TESTED)

Cattle: 86 head of high grade Holstein cattle; Consisting of, 52 milk cows bred for year-round milking; 5 Heifers bred for September; 12 Heifers ready to breed; 16 Heifer calves; 1 service age bull.

Machinery: Allis Chalmers 185 diesel tractor and cab like new (4 years old, 1700 hrs.); Allis Chalmers D17 gas tractor and loader; Massey Ferguson 35 gas tractor and loader; International Harvester W4 tractor on new rubber (excellent); International 420, 16" trip beam, 4 furrow plough; Allis Chalmers 12 ft. disc on rubber with cylinder; Allis Chalmers 12 ft. cultivator on rubber; 12 ft. 3 point hitch cultivator; Allis Chalmers 3-furrow trip beam plough; Allis Chalmers 4-row corn planter; International Harvester 17 run grain drill on rubber; 3 Dion 16 ft. forage boxes on 8-ton wagons (1 new last fall).

International Harvester 555 2-row corn harvestor; International Harvester high throw forage blower (new last fall); New Holland 9 ft. 479 hay bine; Massey Ferguson 120 hay baler, 2 years old; New Holland 40 ft. enclosed elevator on wheels with motor; New Idea side rake on rubber; 3 hay wagons with new plank racks; Calsa 250 gallon weed sprayer; Hay Stooker; McKee 6 ft. snow blower with auger; Silo pipes and distributer; International Harvester 125 bushel manure spreader; Cockshutt 180 bushel manure spreader; Grader blade; Post hole auger; 6-ton galvanized bulk feed tank and conveyor; Aluminum ladder; Stable fan; De Laval 55 bulk tank with new compressor; Heavy duty milkhouse heater; Cattle dehorners; 4-section harrow; Many other articles too numerous to mention.

TERMS — CASH OR ACCEPTABLE CHEQUE
Lunch Available
SALE MANAGERS NOTE: Because this is a free stall barn and not convenient for a sale on the farm, we will sell this entire sale at our sale barn premises. Machinery is in good condition. Sale will start promptly at 11 a.m.
PROPRIETOR: ERNIE RICHARDS
Chesterville, Ontario 21-2c

SALE MANAGERS
Fawcett Bros. Sales Managers
774-3610 or 774-5710

AUCTIONEERS
Hugh Fawcett 774-3363
Mahlon Zeron 652-2141

Township Of Winchester

NOTICE

To Property Owners
To Destroy Weeds

Notice is hereby given to all persons in possession of land, in accordance with the Weed Control Act, 1972, Sec. 4, 14 & 20, that, unless noxious weeds growing on their land within the municipality of the Township of Winchester are destroyed by June 30th, 1979, and throughout the season, the municipality may enter upon the said lands and have the weeds destroyed, charging the costs against the land in taxes, as set out in the Act. The co-operation of all owners is solicited.

Howard Guy,
Weed Inspector

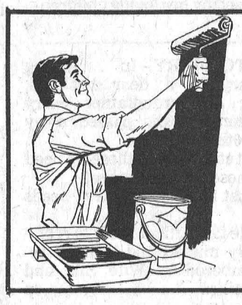

Painting, Decorating,
Drywall, Additions,
Renovations, Repairs
Free Estimates
CALL
RICHARD BYRD
989-2112 Mountain

Upper Canada Motor Sales Ltd.



Morrisburg
Your Chev-Olds, GM Dealer
See Us For A Deal
Phone 543-2925
CHEVROLET OLDSMOBILE GM MARK OF EXCELLENCE

SD&G County Board of Education
presents
A CELEBRATION OF MUSIC
Winchester Arena
Wed., June 6
8pm

Featuring 7 Bands, 500 players
Guest Conductor, JAMES A. COLES
(Conductor of Ottawa Youth Orchestra)

ADULTS - $2.00 - STUDENTS - $1.00
AT DOOR

ST. LAWRENCE COLLEGE SAINT-LAURENT

COMMUNITY SERVICES DIVISION
READ!
READ!
READ!

Did you know that there are many people who cannot read this article.

How would you like to be a volunteer to help on the one-to-one basis beginning Sept. 1979.

If so, please contact:

William Murphy — 933-5400, ext. 35
Cornwall
Laurence Cardinal — 674-5602
Alexandria
Lorna Bawden — 448-3551
Chesterville

Windmill Point
Cornwall, Ontario
K6H 4Z1
(613) 933-6080
40-2

---

something for everyone in the want ads

James Purcell
Funeral Home
Spencerville
658-3123

WINCHESTER THEATRE
DOORS OPEN AT 7:00 P.M.
ONE COMPLETE SHOW, 7:30 P.M.

Thurs., Fri., Sat.
May 31, June 1, 2
"INVASION OF THE BODY SNATCHERS"
This popular show plays one week. Highest reviews everywhere.
Adult

Mon., Tues., Wed.
June 4, 5, 6
"INVASION OF THE BODY SNATCHERS"
Starring Donald Sutherland, Leonard Nimoy and Brooke Adams.
Adult

NOTICE
Summer Office Hours

8:30 a.m. to 4:30 p.m.
Monday to Friday
FOR THE MONTHS OF JUNE, JULY AND AUGUST

McVey Insurance Service
Metcalfe 821-2524

CONSEIL D'EDUCATION DES COMTES DE
STORMONT DUNDAS AND GLENGARRY
COUNTY BOARD OF EDUCATION
902 SECOND STREET WEST, CORNWALL, ONT. K6H 5S6
613-933-6990

THE ALTERNATIVE SCHOOL

is offering from September 4th, 1979 to January 30th, 1980, a Special Commercial Program for mature applicants. The recommended minimum requirement for admission is grade eleven or equivalent. The Special Program will include courses in Business Communications and Procedure, Accounting, Business Mathematics and Stenography, and will award upon successful completion four (4) credits towards the Secondary School Graduation Diploma.

Persons interested in the Program must make their intention to register known immediately by returning the form below to:

Mr. Gilles Metivier, Principal,
Alternative School,
902 Second Street West,
Cornwall, Ontario.

Mature applicant Special Commercial Program intention to register:
NAME: _____
ADDRESS: _____
TELEPHONE: _____
Number of Years of High School _____
or credits already obtained _____
Post Secondary Education _____

L'ECOLE DE RECHANGE DU CONSEIL D'EDUCATION DES COMTES DE STORMONT, DUNDAS ET GLENGARRY
offrira, du 4 septembre 1979 au 30 janvier 1980, pour candidats adultes, un Programme spécial d'études commerciales.

Conditions d'admission: llè année ou l'équivalent.

Ce programme spécial incluera des cours en: communications et techniques des affaires, mathématiques des affaires, comptabilité et sténographie. Les participants qui auront terminé ces cours avec succès recevront quatre des crédits nécessaires pour l'obtention d'un Diplôme d'études secondaires.

Les personnes intéressées à participer au Programme doivent nous communiquer leur intention de s'inscrire, le plus tôt possible, en retournant la formule ci-dessous, à:

M. Gilles Metivier,
Ecole de rechange,
902 ouest, 2é Rue,
Cornwall, Ontario.

J'ai l'intention de m'inscrire au Programme spécial d'études commerciales:
NOM: _____
ADRESSE: _____
TELEPHONE: _____
Nombre d'années à l'école secondaire: _____
ou de crédits obtenus: _____
Education post-secondaire: _____

Président, **E. Legault.**
Directeur de l'éducation, **T. R. Léger.**

ATTENTION

Township of Mountain Residents

A Public Meeting will be held to review the proposed comprehensive zoning by-law for the Township of Mountain with the County Planner in the Clerk's Office on WEDNESDAY, JUNE 6, 1979 at 8 p.m. Copies of the proposed by-law and zoning maps may be examined at the Clerk's Office.

JOAN MAXWELL
Clerk, Township of Mountain

Kemptville College of Agricultural Technology

Quotation

The Kemptville College of Agricultural Technology invites proposals to supply and erect a pre-engineered metal building.

For Quotation Forms, Quotation Envelopes and detailed information contact:

George R. Clauson
Purchasing Officer
Administration Building
Kemptville College of Agricultural Technology
Kemptville, Ontario K0G 1J0

Quotations must be returned in the envelopes provided.
Quotations will close at 2:00 P.M. June 20, 1979.

Lowest or any quotation not necessarily accepted.

Ontario Ministry of Agriculture and Food

NORTH DUNDAS
PLANNING BOARD

PUBLIC MEETING

A Public Meeting will be held in the Winchester Township Building

MONDAY, JUNE 11, 1979, AT 8:00 P.M.

to discuss Amendment No. 19 to the Official Plan for the North Dundas Planning Area redesignating Part of Block "E" in the Village of Chesterville to permit the establishment of a medical centre in the Village.

G. MacGregor, Secretary,
North Dundas Planning Board.

ANNUAL MEETING

Winchester District Memorial Hospital
MAIN CONFERENCE ROOM

Tuesday, June 5, 1979

at 2000 hours (8 p.m.)

BUSINESS

To elect Governors, to receive and adopt the Financial Statement, and to consider and transact such other business as may be brought before the meeting, including the confirmation of a new set of Hospital By-Laws.

Attention is drawn to the fact that any person of eighteen years of age, or older, residing within the recognized hospital area, is a member of the Corporation and entitled to attend this meeting and vote thereat.

If for any reason a quorum of 20 members is not present, the Hospital By-Laws provide that this meeting will stand adjourned until a day within two weeks to be determined by the Board.

Refreshments will be served in the cafeteria after the meeting.

H. P. STEL, SECRETARY,
Winchester District Memorial Hospital.

Dated at Winchester, Ontario
this 14th day of May, 1979.

Are you planning to attend University?

*

Do you wish to beat the high cost of a University education?

*

Are you seeking high academic standards and personalized service?

*

THEN WE MAY BE THE ANSWER TO YOUR DREAMS.

THE UNIVERSITY AT YOUR DOORSTEP

THE CORNWALL CAMPUS
UNIVERSITY OF OTTAWA
Windmill Point
Cornwall, Ontario J6H 4Z1
Telephone 933-6080
Jeannine Roy Poirier, Co-ordinator

---

(613) 821-2554

METCALFE
Custom Air Ltd.
HEATING & AIR CONDITIONING
INSTALLATIONS

WAYNE E. IRVEN
R.R. 3
Metcalfe, Ont. K0A 2P0



agri-custom services

MODERN EQUIPMENT

Call Early So Arrangements Can Be Made
Prop. Willie Klein-Swormink

774-6224 Vernon

Samuel J. Patterson, C.G.A.
Certified General Accountant
Accounting, Bookkeeping
Income Tax Service

P.O Box 100
Morewood, Ont.
K0A 2R0

(613) 448-3015

---

metcalfe electric
402197 Ontario Limited
- residential - commercial-
- farm wiring - electric heating -
all work guaranteed - free estimates
HUGH FERGUSON

P.O. BOX 237
METCALFE, ONT. 821-2815

R. WILLIAM LYON

Chartered Accountant

BOX 216, VICTORIA STREET
METCALFE, ONTARIO
K0A 2P0

TELEPHONE: 821-3195

BLAINE'S DISCO

MUSIC FOR ALL OCCASIONS

R.R.#1, Chesterville, Ont.
PHONE: 448-3127

For bookings call
BLAINE SYMONDS

Gerry's Construction

A Registered Builder of CUSTOM HOMES

HUDAC NEW HOME WARRANTY PROGRAM

Farm Buildings,
Garages,
Aluminum Siding

Free Estimates
Gerald St. Pierre

South Mountain
989-5647

WILLIAMSBURG GENERAL STORE

Groceries, Hardware, Dry Goods, Wallpaper & Glidden Paints
Glass Cut to Size

OPEN Mon. - Fri. 8:00 a.m. - 9:00 p.m.
Sat. 8:00 a.m. - 6:00 p.m. Sun. 10:00 a.m. - 6:00 p.m.

CHARGEX VISA master charge

"IF WE DON'T HAVE IT & IT'S AVAILABLE WE'LL GET IT FOR YOU"

Ph. 535-2854 Williamsburg

Russtaal Drainage

Open Trench Tile Drainage

Free Estimates

Harold Staal,
Russell, Ont.

Call
445-2097

A.R.O. Aluminum

PRODUCTS

Richard Lafrance Ph. 821-1854

Maple Grove (Kemptville) Ltd.

Sand - Gravel - Stone - Top Soil
Fill - Weeping Tile Stone
Equipment Rentals - Snow Removal

Neil MacMillan *258-3612*

B. Scharf Plumbing

- For the best in Pumps and Water Softeners by Myers, Duro, Jacuzzi and McDougal.
- New Homes, Renovations and Repairs.

Free water test and estimate

Metcalfe, Phone 821-2084

A Registered Builder of

HUDAC NEW HOME WARRANTY PROGRAM

Don Erwin
General Contractor
Mountain, Ont.
R.R. 2 (Hallville)
Phone 989-2169
Free Estimates

J - R Business Equipment

12 RUSSELL E, SMITHS FALLS 283-6141
153 KING ST. W, BROCKVILLE 345-1041

"I'M AVAILABLE"
New Cash Registers
by Sharp, TEC4, Olivetti, NCR, Jay, Sweda, etc.

See our **USED** models
1 DEP. TOTAL, 2 DEP. TOTAL, 3 DEP. TOTAL, 5 DEP. TOTAL, 6 DEP. TOTAL
Rental Lease as low as **$24.00 monthly**

— FACTORY TRAINED TECHNICIANS —

Local Service See Me On Display Request Free Demonstration

G. H. WARD & PARTNERS

CHARTERED ACCOUNTANTS

520A St. Lawrence St.
Winchester, Ontario
tel. 774-3549

215 Van Buren St.
Kemptville, Ontario
tel. 258-3493

FIREPLACE & STOVE CENTRE

WINCHESTER

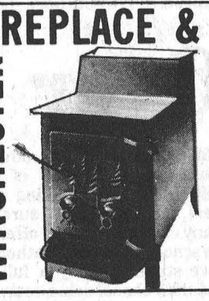

FISHER STOVES
5 Models On Display

Other energy efficiency stoves available are: The Vermont, Downdrafter, Valley Comfort, Wonderwood, Atlanta, Findlay and Deville. We have the Welkum and Franklin Freestanding Fireplaces; also Northern Heatliner, Heatilator and Surefire Masonry Fireplace Forms. Insulated chimneys, pipes and accessories always in stock.

VISIT OUR SHOWROOM
AT 494 YORK STREET
WINCHESTER, ONTARIO
OR CALL 774-3632

ORTON ROBINSON

General Contractor

Custom home building
FREE ESTIMATES
Winchester 774-2374

A Registered Builder of
HUDAC NEW HOME WARRANTY PROGRAM

Work Guaranteed

UNDER 1 ROOF
to serve you better....
Winchester
BICCUM McINTOSH LTD.
General Insurance
Life Insurance
774-2832

As Close As Your Phone ...



Forbes Building Materials Ltd.
R.R. No. 2, Mountain, Ont.
Phone 258-3487 or 258-3488

Ready Mix Concrete Weeping Tile Stone
Road Gravel Cement Gravel
Sand Fill Mortar Sand Earth Fill

TEL. 537-2606
R.R. 2,
INGLESIDE

- **Fire Escapes**
- **Steps**
- **Ornamental Iron Work**
- **Chain Link Fencing**
- **Fencing of all Types**

HARVEY L. LOCKE
GALLINGERTOWN FABRICATIONS

Colquhoun

Mr. Clarence Countryman spent the weekend at the home of his daughter Mrs. James Jordan and Mr. Jordan, Morrisburg.

Mrs. Russell Woodbeck, Peterborough, spent last week with Mrs. Clarence Countryman and John.

Mr. and Mrs. Pat Curran and family, Greely, spent Saturday evening with Mr. and Mrs. Don Kyle.

Mr. and Mrs. Roy Hart were callers of Mr. and Mrs. Arnold McMahon Saturday evening.

SUMMERS

INSURANCE AGENCY INC.
GENERAL INSURANCE

WINCHESTER
774-2515
774-2519

Your Independent Insurance Agent

OTTAWA
John Adams
731-6409

GEM FENCING

RESIDENTIAL CHAINLINK - GALVANIZED & VINYL
SUPPLY • INSTALLATION • REPAIR

FREE ESTIMATE

Phone 445-5739 **G. E. MEAD**

Dave's Plumbing And Heating

New installations, renovations, Repairs and Service

FOR ALL YOUR NEEDS CALL
DAVID COLIGAN 989-2081
SOUTH MOUNTAIN, ONT.

Provincial Paving

Paving & Driveway Sealing
Free Estimates with Written Guarantee
CALL COLLECT [613] 275-2186

Church Directory

KENMORE-RUSSELL BAPTIST CHURCHES
Pastor - Rev. James Paul

Sunday School at Kenmore - 10:15 a.m.
Church Service at Kenmore - 11:15 a.m.
Evening meeting in a home - 7:30 p.m.

39tfc

ANGLICAN CHURCH SERVICES
The Rev. J.D.A. Dobson

Sunday, June 3
9 a.m. Holy Communion, St. Peter's, South Mountain.
10 a.m. Sunday School, St. Matthias, Winchester.
11 a.m. Holy Communion, St. Matthias, Winchester.
7:30 p.m. Evening Prayer, Holy Trinity, Chesterville. The Rt. Rev. W.J. Robinson. 6c

HARMONY COMMUNITY CHURCH
CALENDAR OF EVENTS
Pastor - Mr. Murray Riness
Sunday, June 3
9:30 a.m. Sunday School.
10:30 a.m. Morning Worship.
7:45 p.m. Evening Service.
Mr. Ken Riness of Elmsdale will bring special music and song at both Services.
Prayer meeting every Wednesday evening 8:00 p.m. 6c

CHRISTIAN REFORMED CHURCH
Williamsburg
Rev. I. Schalkwyk
B.A., B.D.
Telephone 535-2598
9:30 a.m. - Morning Service.
7:30 p.m. - Evening Service.

4tfc

ST. DANIEL'S CATHOLIC CHURCH
South Mountain, Ontario
Sunday Mass - 9:00 a.m., Rev. C. D. Cummings.

ST. MARY'S CATHOLIC CHURCH
Chesterville
7:30 p.m. - Saturday
9:00 a.m. and 11 a.m. - Sunday
9:00 a.m. - Weekdays
Rev. J. Appelman, Pastor

42tfc

BETHANY CHAPEL
Winchester

Every Sunday
10:00 a.m. - Sunday School and Family Bible Hour.
11:15 a.m. - Worship Meeting.
7:30 p.m. - Ministry Meeting.

Every Wednesday
7:30 p.m. - Prayer meeting and Bible study.

Every Friday
8:00 p.m. - Young People's Meeting. Everyone is most welcome.

For any information please contact Dick Jaekel at 774-2709 or Bob Van Noppen at 774-3709.

6tfc

THE PRESBYTERIAN CHURCH IN CANADA
Rev. Howard D. Smith, BA.B.Th.
774-3923

KNOX, MOUNTAIN
9:30 a.m. Morning Worship. Sunday School.

ST. PAUL'S, WINCHESTER
11:00 a.m. Morning Worship. Sunday School - Kindergarten to Junior High nursery care.

THE UNITED CHURCH OF CANADA

Winchester Pastoral Charge
Rev. Myron Maxted
B.A., M. Div. 774-2131
Dave Irwin, Organist

WINCHESTER UNITED CHURCH
11 a.m. Worship Service. Nursery provided. Sunday School - Kindergarten. Grades 1, 2 and 3 at 11:00 a.m. Grades 4 and up at 9:45 a.m.

WINCHESTER SPRINGS UNITED CHURCH
9:30 a.m. Worship Service
10:30 a.m. Sunday School

WESLEYAN CHURCH
WINCHESTER
9:45 a.m. Sunday School
11:00 a.m. Worship Service
7:30 p.m. Evening Service
7:30 p.m. Tuesday mid-week service.
Rev. C.M.A. Jackson, Pastor

49tfc

Discuss Plans For Strawberry Social

Winchester Springs U.C.W. members met at the home of Mrs. Fred Link for their May meeting where Minutes were read and twenty members answered roll call. Mrs. Link gave a report on the Annual Presbytery meeting held in Cornwall. Information on "Summer Event" to be held at University of Ottawa was received.

Plans were discussed for the Strawberry Social to be held in June.

Mrs. Alys McIntosh read a letter from the foster child being sponsored by the group and Mrs. Irene Roughton gave Stewardship entitled "Why honour our parents."

Worship Committee presented their service, topic being "The Bible". Mrs. Vera Robinson gave prayer and Mrs. Vera Hay presented a reading entitled "Journey of life". Mrs. Link added a reading "Four Anchors" and Mrs. Robinson closed with a talk on the Bible and prayer.

Benediction was said in unison and lunch was served by the committee. A Social time was enjoyed by all.

Handling Pesticides

RIDGETOWN — The safe use of pesticides requires proper handling from start to finish, including proper disposal of pesticide containers.

Since pesticides are used to control undesirable insects, weeds and other harmful organisms, containers should not be saved for other purposes, in case of contamination, says Russ Johnston, of the agricultural chemistry section, Ridgetown College of Agricultural Technology.

Farmers can discard pesticide containers safely by following the proper disposal methods, he says.

Before disposal, all metal and plastic containers should be well-rinsed to reduce the amount of material left in the can.

Containers should be punctured, and buried in a pit with a covering of 45 cm (18 inches) of soil. The bottom of the pit should be at least 1.8 m (6 feet) above the water table.

"If the water table is too high, or if there is any doubt, farmers should contact the nearest office of the ministry of the environment for advice," says Johnston.

Combustible packaging for insecticides should not be burned, warns Johnston. However, combustible herbicide containers can be burned providing people and livestock are not exposed to the fumes.

When possible, spray tanks should be empty at the completion of a job. Excess mixtures and spray tank waste should be buried in the same manner as containers.

All precautions should be taken to keep pesticides away from creeks, streams, and other water sources.

Local offices of the ministry of agriculture and food and the ministry of the environment can provide more information about presticide container disposal.

Lions Entertain Seniors

Members of Winchester Lions Club last week hosted members of the Golden Years Society at an appreciation dinner and evening of fun. Following dinner, which was served by Adam Meek and his committee, interesting shuffle board and card competitions were directed by Clifford Goodman and his committee. Kay Beedie and Violet Wilson, representing Golden Years, proved superior at shuffle board while euchre winners were Edna MacGregor, Pearl Carkner, Bob Hart and W. Robinson.

A spokesman for the Golden Years group expressed sincere thanks to the Lions Club, for a delightful evening.

Honoured On 90th Birthday

Mrs. Percy Durant, former long-time resident of Winchester, but now residing at North Troy, Vermont, observed 90th birthday on May 5th.

To honour her on the occasion, her daughter, Mrs. Arthur Huckabone, arranged a luncheon party.

Congratulations and best wishes are extended to Mrs. Durant from her many friends in Winchester and district.



Receives B. N.Sc.

Miss Mary Jean Halpenny, daughter of Mr. and Mrs. Garnet Halpenny of South Mountain, received her Degree of Bachelor of Nursing Science with honours at the May 26th, 1979 convocation at Queen's University, Kingston.

Mary Jean is a graduate of Seaway District High School and has accepted a position with Hotel Dieu in Kingston.

Counties May Purchase MTC Bush Property

CORNWALL — Counties Council is giving serious consideration to the purchase of five parcels of land totalling more than 400 acres.

The properties, all situated in Glengarry County, consist of 277 acres, 95 acres, 22 acres and two small properties.

The land is presently owned by the ministry of transportation and communications (MTC) who offered the land to the ministry of natural resources. However, natural resources doesn't have enough money to buy the land according to spokesman Barry Warwick who met with council last week.

In past, when one ministry wished to transfer land to another ministry it was simply an exchange of documents, Warwick said. Today, however, the land must be sold at the current market value.

Warwick said natural resources would prefer to spend its money on the purchase and maintenance of park lands and has suggested the land would be a worthwhile investment for the Counties.

The ministry now manages 6,800 acres on behalf of the United Counties, and it's because of this involvement that the ministry made the suggestion.

MTC is asking $100 an acre, but the counties would be eligible for a 75 per cent provincial grant towards the purchase.

Warwick pointed out that the land, which is all bush, has a value of $35 per acre in lumber.

He also noted that it would be ideal for recreation.

After Warwick's presentation the council adopted a motion to notify the MTC that it was interested in obtaining the land. The motion is not binding but intended as a notification of interest only.

If the sale between the Counties and the MTC doesn't materialize the properties will be open to public purchase.

Reeve Ewart Simms of Mountain Township wanted to know if the sale price could be negotiated. "After all when I sell a piece of property I don't expect to get the price I am asking," he said.

Warwick assured Simms that the price the MTC was asking was the only price it would accept. "It is the only ministry with its own department dealing with the sale and disposal of land," he said.

Correction

Due to printing deadlines the results of the federal election, as reported in last week's Press, were unofficial and could not be confirmed with the returning officer.

In Mountain Township the results in poll 228 should have read PC-56, Liberal-19 and NDP-4. In Winchester Township poll 216 should have read PC-95, Liberal-33, NDP-11.

Incorrect information submitted to The Press last week resulted in a mistake in a cutline on page B-4. One of the men in the picture was identified as Paul Beckstead. He is really Paul Whitteker.

Mountain Personals

Mrs. Mabel Robinson has returned to her home for the summer months after spending the winter ones with her daughters Leola Cox, Ottawa and Gladys McLaren, Russell. Mrs. Barkley, Kemptville is staying with her as companion.

Guests on Sunday, Mother's Day at the home of Mr. and Mrs. Wilfred McLaren were their sons Mr. and Mrs. McLaren and two daughters, of Prescott Mr. and Mrs. Ken McLaren and Julie of Winchester.

Mrs. May Cameron who has been visiting her sisters Mrs. Hilda Conlin of Cardinal and Mrs. Elsie Simpson of Prescott has returned home.

Mr. and Mrs. Wesley Turner left for Rochester, N.Y. and will be spending a few days at their home over there.

Mrs. Sadie Norton entertained her families last Sunday, Mother's Day; Mr. and Mrs. Gordon Rutherford and family of Perth, the son Mr. and Mrs. Harold Norton of Prescott and neighbour Mrs. Eva Simms of town.



RNA Graduate

Mrs. Anne Lyon (nee Ladouceur), Metcalfe, graduated May 17, from The Ottawa Civic Hospital School for Reg. Nursing Assistants. (RNA).

Announce Marriage

Mr. and Mrs. Harland Smiley of Manotick Station, wish to announce the marriage of their daughter June Christine, to Bernie Ligthart, son of Mr. and Mrs. Robert Ligthart of Manotick.

A reception will be held in Greely Community Centre on June 8th, 1979. Dancing 9-1. Everyone welcome.

Pleasant Valley Social Notes

Mr. and Mrs. Walter Reid, Miss Wendy Reid, brothers Scott and Richard Reid of Montreal returned to their home after visiting Mr. and Mrs. Jas Neilson. They also attended Mr. and Mrs. Malcolm Neilson's wedding on May 19th.

Mr. Hilliard Gilmer was a Sunday visitor at Mr. and Mrs. Preston Gilmer, Percy and Rodger of Kemptville.

This community extends best wishes to Mr. and Mrs. Randy Marriner on the arrival of a son on May 20 at the Community Hospital, Smiths Falls. Mrs. Marriner was the former Carol Gilmer formerly of this place.

Glad to report Mr. Gordon Corker of Brinston has returned home on Saturday from the Civic Hospital, Ottawa. Gordon called on Mr. and Mrs. David Gilmer.

Saturday visitors of Mr. and Mrs. David Gilmer were Mrs. Ross Gilmer and brother Mr. Carl Zoschke, and nephew David Leach of Ottawa.

Guests from here attended the wedding on Saturday, May 19 in the Knox Presbyterian Church, Iroquois for Joanne Hodgson and Malcolm Neilson. This community wishes them much happiness. The Hulbert U.C.W. served a delicious turkey dinner.

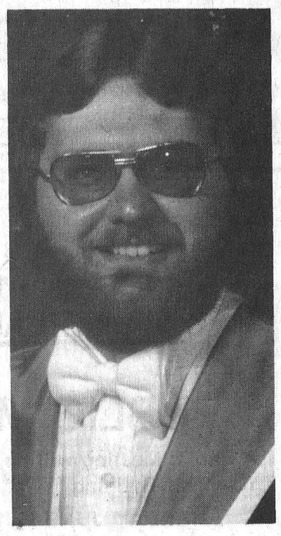

Receives Law Degree

Douglas Stel received his LL.B. Degree from the Faculty of Law at Queen's University, Kingston, Ontario, at the May 26th Convocation.

Douglas attended North Dundas District High School and received his Bachelor of Arts Degree from McGill University, Montreal, Quebec.

Douglas is the son of Mr. and Mrs. H.P. Stel, Winchester, Ontario and will be articling with the firm of Hughes, Laishley, Touhey and Sigouin, Ottawa, Ontario.



A construction worker spreads tar on the new second floor of OTHS. The classrooms are part of a $1.5 million program to bring the school up to ministry of education standards. Work should be completed in November.

OTHS Credit Crisis Over

METCALFE—The credit crisis at Osgoode Township High School is over.

Earlier this month the Carleton Board of Education gave the school an additional teacher for the 1979-80 school year, resulting in an extra six courses being offered at the school next year.

This, in addition to a review of existing courses that showed several classes could handle additional students, means the restrictions on the number of courses OTHS students can take is over, principal Wyatt MacLean said.

In February MacLean placed restrictions on the number of courses students at the school could take next year. Out of a possible eight subjects per day students in grades 10 and 11 were asked to pick a maximum of seven, and students in the two senior grades were reduced to six credits a day.

MacLean made the move because the OTHS staff is being reduced due to declining enrolment, and he wasn't sure how many courses would be offered at the school in the fall. Rather than have students carry a full load and then cancel some courses in the fall he decided to restrict the number of courses then open up the classes that have can handle more students after all the timetables had been tabulated.

When the classes were checked over MacLean said he found that with the additional teacher the restriction on the number of classes students at the school can take isn't necessary.

"We've notified the students and they can take additional courses now if they wish to," he said.

The only restriction on taking a course is the class size. If the class size becomes too large additional students won't be allowed to enrol in the course.

"For example, in grade 9 art we have 37 students. So we likely won't allow any additional students to take the course," he said.

When MacLean made his announcement in February the Metcalfe and District Home and School Committee presented a brief to the board asking for parity between OTHS and other high schools in the board.

"We felt that students at the school should be able to take as many courses as any other high school students in the board," committee spokesman Carol Parker said.

After several meetings and a reassessment of the timetables the board agreed to the committee's request.

"We got what we wanted," Parker said.

CONSTRUCTION STARTED

Work on the additions and renovations to OTHS started April 9 and MacLean reports that the work is proceeding ahead of schedule.

The original completion date was Dec. 1 and MacLean said he would know later this week when the work will be completed.

"I expect it will be finished in November," he said.

He added that the contractors have co-operated with the school and there has been little disruption of classes or students.

The $1.5 million project includes the addition of several classrooms and shops and the expansion of the cafeteria, library and kitchen.

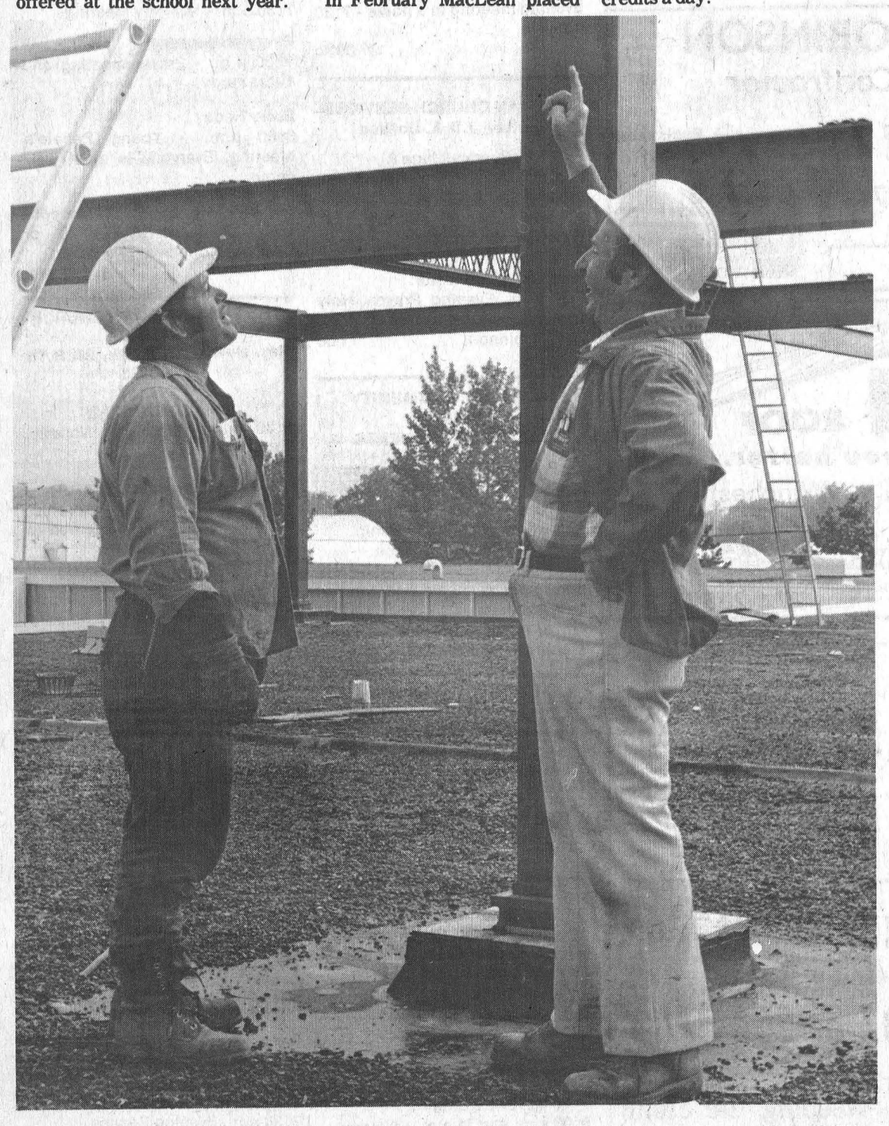

Lynn Prophet points out a highlight of the steel work of the construction work at OTHS to welder Gaby Duval.

Prophet is superintendent of the OTHS renovation-construction project for R. J. Nichol Construction Co. Duval works for Vandenbelt Metal Works, one of the firms sub-contracting on the project. Press Photos—Rowan

OUR INVITATION TO ALL BRIDES TO BE . . .

Connie Hart or Wanda Dawley will be most pleased to assist you in planning your perfect wedding.

Any order, large or small, will receive our special attention in assisting with your selections and carrying out your wishes. Drop in to our pleasant, spacious business office — no appointment necessary.

WINCHESTER Press

774-2524



WINCHESTER Press

Volume Ninety-Two | Second Section | Thursday, May 31st, 1979

editorials...

the way we see it

Contract Overpays Teachers

Is one teacher worth $19,502 a year more than another teacher? Yes, according to the contract for elementary teachers ratified last week by the SD&G board of education.

In the new contract a teacher is placed in one of seven categories, based on qualifications, and then receives a raise until the top salary in the category is reached. This can take anywhere from five to eleven years. The result is that a teacher classified in group "D" has a starting salary of $10,168, while a group "4" teacher is paid $29,670 after 11 years with the board.

Granted, this is not a totally fair comparison since groups "B," "C," and "D" are teachers without a degree and wouldn't be hired by the board today. However, looking at the four categories for teachers with degrees still shows a tremendous discrepancy in wages. Group "1" teachers (a teacher's certificate and a degree) start at $14,120 and move up to $23,990 after 11 years. Group "4" teachers (teacher's certificate, degree, and a concentration of advanced studies in a person's specialty) start at $16,250 and after 11 years earn almost $30,000. Considering the cash bonuses paid to teachers with qualifications greater than the board minimum some teachers likely make more than $30,000.

So, in the degree categories, a teacher can still be making more than twice the salary of another teacher.

The principle of paying salary based on qualifications is sound, as is increasing a person's salary as they become more experienced. But, with experience, at some point the law of diminishing returns comes into effect and the increase in a person's ability gradually slows until you reach a static level.

A contract that reflects this would have a person's wages increasing rapidly, then slowing until a constant salary is attained. The elementary teachers contract does the opposite. As the maximum salary is neared the increase in wages goes up: for the 11-year period in group "4" the increase is $1,175 for the first eight years and $1,340 for the final three years.

While starting off with a "qualifications equal pay" principle the contract breaks down and turns into a "grab all you can" rip-off for the teachers. Despite what any person might say, it is hard to believe that it takes a teacher in group "4" 11 years to reach his most efficient level (and thus his highest salary) while it only takes a teacher in group "D" five years.

And, it must be remembered that teachers get an increase in salary every time a contract is re-negotiated. Since most contracts today last only one year the teachers often receive an annual increase on top of their increment. This year the increase is 6.0 per cent, in addition to the $740 - $1,340 teachers get for that additional year of experience.

With two wage hikes in one year and a wage scale that ends up overpaying teachers it's no wonder there are so many applications for every available teaching post position.

CNA

"Award Winning Newspaper"

WORKMAN BROTHERS, Publishers
Established in the year 1888
Published Wednesday Afternoon, Dated Thursday
Subscription Rates: $9.50 per year In Canada; $17.00 Foreign; payable in advance.
Member of Canadian Community Newspapers Association and the Ontario Weekly Newspapers Association
Guaranteed Circulation Over 5,000
"Second Class Mail Registration Number 1555"

Cure For Ebullience

By Bill Smiley

There are a lot of depressed people in the world, for one reason or another: illness, mental or physical; poverty; insecurity; unrequited love; hemmorhoids — you name it.

It's difficult for me to understand depression since I have a natural tranquility, and sometimes even a spot of ebullience. This is either from genes or good luck, and I'm not bragging about it.

Sometimes, when I feel a bit of ebullience coming on, which is almost every day, I have to take something for it, just as the depressed person has to take an elevator pill to get out of the gloom.

If I come down in the morning feeling fairly ebullient, I take a small downer to get me down with the normal level of misanthropy. I pick up the morning paper.

That depresses me sufficiently that I can get through the day without driving my colleagues and students silly with sheer cheerfulness.

If my ebullience starts to build up during the day, after several brilliant lessons, the solving of some teachers' frantic problems, and the crafty evasion of the latest edict from the administration, I have to take something to cool me down when I get home from work. So I pick up the evening paper.

That depresses me sufficiently that I can go to bed without chuckling myself awake at the folly of mankind. If the evening paper doesn't cool me out enough, I listen to the late news and go to the sack with the dense gloom that ensures sleep, the only escape from it.

There's nothing to quiet your jolliness like some of these items. "Board To Fire 214 Teachers," when your only daughter, with three degrees and two children, is in her first year of teaching, and bound to be one of the casualties.

Or this one: "Cancer Dooms Miners." "Lung cancer deaths among hardrock miners are almost double those of men in other jobs." I knew this 35 years ago. So did the mines. So did the government. So what has been done in the interval?

How about, "Food Costs May Soar." Thats about as startling as reading, in November, "Winter May Come." They have already soared out of sight. The headline should have read "Rocket" instead of "Soar."

There's nothing to take the extra ebullience out of a fellow like news stories that tell us Canada's nuclear plants are not all that safe, or that the country is 60 zillion or something dollars in debt, or that your property taxes are going up 10 per cent this year.

No, I don't know what I'd do without the media. I'd probably spring out of bed in the morning, singing gaily,

"Here hath been dawning
Another new day.
Think! Wilt thou let it
Slip useless away?

I'd probably come chortling downstairs and cook up a big breakfast of bacon and eggs and real coffee instead of my usual tea and peanut-butter and jam sandwich. My wife doesn't eat anything. And leave her a dirty big mess in the kitchen to clean up.

Then I'd sail off to school, so happy with life that I'd be gawking around at the wonders of nature and probably run over somebody's beloved dog.

And when I'd got to school, buzzing with ebullience, the kids would likely cheer lustily, instead of rolling their eyes and groaning, when I announced we were going to learn some goody ole grammar. That cheer would disturb the rest of the school for the whole day, and I'd be on the carpet for upsetting the learning system.

In the teachers' staff room, I'd be a menace. If I shouted at the shuffleboard, "Jolly good shot," or "Well done, sir," instead of the usual "Don't miss. Don't choke. Don't be light." I'd be a moral leper.

If a teacher came up to me, sobbing on my breast about some real or imaginery problem, and I burbled away cheerfully, instead of putting on my phony, grave expression of concern, she'd probably think I'd gone senile overnight.

And if I came home and walked in the door and didn't issue my usual sigh-groan, "Holy Cheese, what a day!", my wife would know I had.

This is when I must pick up that evening paper. If I didn't, who knows what wild extravagance my ebullience might lead us into: having somebody in, going out for dinner, attending a movie, making love?

There's no end to the iniquities into which good cheer and jolliness can lead one. Personally, I think people caught singing or whistling to themselves on the street should be locked up. They're liable to start a dangerous trend in this country.

Therefore, as a non-depressant, I couldn't do without the media. They are the only thing that protect me from messing up my life and those of everyone I know by being happy.

I make a deep obeisance to them, with my back turned. That sound you might hear is the breaking of wind. I may be vulgar but I'm happy.

Worship

By Rev. Dr. Gordon C. Smyth

The flaw in the popular statement that you can worship God anywhere is that the most important parts of God's nature are not to be found everywhere. For instance, have you seen his truth at a prize fight? Have you felt the tug of his love as you landed that big fish?

In one of my early manses the heating was by steam. In the basement we had a conventional furnace and from it the pipes ran up the various rooms of the house, in each of which there was a radiator.

We had thought that each room would be equally warm. But whenever we shut the door of a room of the house, that room got cold. The radiator was still there, the heat still on, but it made no difference. The temperature fell.

It should not surprise us that the New Testament condemns endeavouring to lead the Christian life with doors shut on others. If the world is to be saved, it is to be through worship.

At any rate, that is what Dr. William Temple, Archbishop of Canterbury, concluded. He was no mere pietist. He was an activist. He was a great statesman, patriot and social prophet. But he knew the difference between the circumference and the centre of a circle.

Indeed Dr. Temple bequeathed to us a definition that we might well make our own. "For to worship is to quicken the conscience by the holiness of God, to feed the mind with the truth of God, to purge the imagination by the beauty of God, to open the heart to the love of God, to devote the will to the service of God."

All this is gathered up in that emotion which most cleanses us from selfishness. I mean humble, selfless adoration, in the process, over the years, one grows in glad awareness of the ever-present Presence of God.

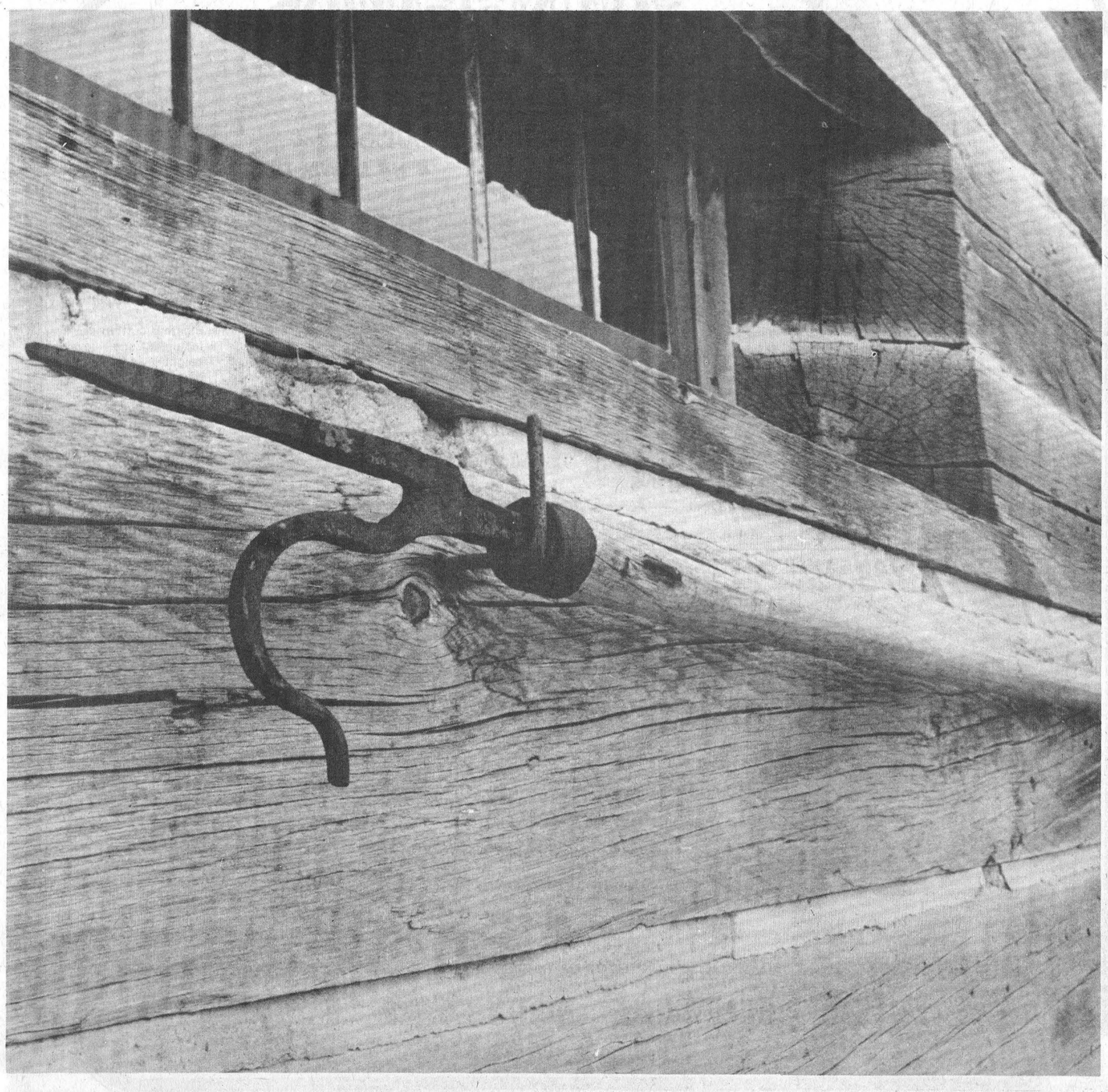

Press Photo—Van Bridger

7th column

By Joe Rowan

This week we're searching for appropriate words to express our sincere thanks to friends who rallied around in time of sorrow. Reluctantly, and tearfully, we have lowered the "Red" banner, and, with the graying old head bowed in grief, watched the unfurling of the "Blue." But it is in such sad times that one learns who one's real friends are. The day following one of the grayest days in our nation's history (Joe Clark Day), we Lions Club members entertained our ladies at a gala dinner-dance. And it was then that fellow fraternity buddies gathered around to help us bear up under the great burden we were shouldering so gallantly. Just can't seem to come up with the right words to express our heartfelt appreciation to such "fine" fellows as: Lorne (Finniss), Ron (Isaac), Stan (Hicks), Gord (Scrivens), Bruce (Patterson), Don (Gamble), Graeme (Hardy), Howard (James) and son Marty. But mind you, if we do think of words, they'll most likely go something like this: "O.K. this time around you X!%#V!, K&#!%X, Z$!½#X, and we hope your golf clubs all turn to rubber; your lawn chairs collapse, and your pleasure boats sink."

But as this column has always stressed, there is a silver lining behind even the darkest cloud, and this week that silver glows brighter than usual, appearing as it did, when our cup of sorrow was "Runnething" over. The envelope was postmarked "Calgary," and here's the encouraging message --- a reminder that those with real problems know best how to cope with them.

Dear Joe and Staff:
I know this letter is long overdue, but at long last I'm getting on to paper what I meant to do several times before. I want to thank the Winchester Press for all the nice things it has done for me over the past several months.
I just can't tell you how nice it has been to receive The Press over the past few years since I left the area. It's always interesting to see how the local teams are doing in hockey, ball and curling, not to mention all the other activities that The Press keeps me so informed about.
I am still trying to write return letters to those in the area who were so good to me and helped me along while things were not going so well. I can't help but think if it were not for the encouragement of so many of my old friends in the area that I probably wouldn't have been able to keep my spirits up and things may have turned out a lot different.
As it is I'm feeling a whole lot better these days and the doctors are very pleased with the rapid recovery. So much of it is due to all of you people back home. I just don't know how I could even begin to thank you all for doing so much for me. Thank you very very much.
It's also good news to hear that Gerry Thompson may soon be able to get home. I'm looking forward to getting home and seeing him so we can compare notes on hospital life.
Once again I want to extend a special thanks to everyone at The Winchester Press. Keep up the good work. I should be home about the second week of June, it will be great to be among family and old friends again, after all there's no place like home.
Looking forward to seeing you all soon at the ball games. Thanks a lot Joe.

Yours sincerely,
Tom Kelly

Thanks Tom, and its sure good to know you'll be home to cheer for the "family" team when they march boldly out onto the playing field against such fierce opposition as Carleton Lodge staff (led by former great Vince Daly), and of course the less-fearsome Robinson crew (led by that big "Canadien" kid). Perhaps we'll meet you at the "Lodge" on June 11th and again at Metcalfe on June 22nd.

Despite all the kind words we've written about school teachers, some are still complaining. Only last week an area vice-principal expressed some concern regarding our continued abuse of proper grammar. "I keep stressing to my brilliant class the great significance of always spelling out such numerical terms as "sixth," 'eighth', 'fourth', etc.," he stormed, "and then they come in and place on my desk a copy of your scintillating '7th Column', [incidentally he didn't know how to spell scintillating], [and incidentally neither did we till we looked it up]. Sorry Ron, but we inherited this space [temporarily only] from the illustrious Workman family, and when young Tom says "It stays as is" -- then it stays as is. But fear not, Sir, we have a solution ---- simply "up-date" your text books.

"School Days" have sure changed. Monday (at approximately 1:00 p.m.) pupils from Metcalfe Public School directed a message (via radio) to their parents, from "somewhere in the Northwest Territories" where they were snowbound awaiting a flight to far-off Coppermine. In our day the really big outing was a trip to Russell's "covered arena."

4-H Club Meetings

Gloucester Judges Produce

The second 4-H meeting was held on May 1st. They had another great turnout with two new members.

In the business meeting they discussed what they were going to do for the project "The Year of The Child." The Gloucester 4-H members had several fantastic ideas.

As the meeting continued they all attempted to judge corn, potatoes and grain. Several members then gave their own reasons for their placings.

As the meeting came to an end the members had refreshments.

Ormond Calf Club

Learning about raising a calf? They did, at the second meeting of the Ormond 4-H Calf Club, on April 19, at the home of Mr. and Mrs. Beuman.

After the lesson on raising a calf, they had a test on the parts of a cow. The club was divided into two groups, boys against the girls, and the boys scored one and one-half points higher on the average.

Refreshments were served and the meeting broke up.

'Outdoor Living' Slate

Members of Winchester No 2 4-H 'Outdoor Living' Club began the new season by electing the following slate of officers: Mary Beuman, president; Mary-Jane Vandenbroek, vice-president; Mary Mesman, secretary; and Neil Mesman, press reporter.

The club is being directed by Mrs. A. Scheepers and Mrs. G. Mesman and among topics discussed are outdoor cooking, camping, hiking, first-aid, safety and keeping fit.

The twelve club members are keeping in shape by participating in the 4S test which includes an obstacle course, sit-ups, long jump, 200-metre sprint and ball throw.

Preparations are under way for future meetings which will include nature walks and a club outing at Osgoode Camp. Achievement Day has been scheduled for August 7.

Eastern Ontario Trials

New Soybean Hybrids Show Promise

KEMPTVILLE COLLEGE — Soybeans have arrived in Eastern Ontario for the second time. Newer varieties, better weed control and newly licensed elevators have squared off the soybean field.

Maple Arrow, a fringe area variety has combined high yield, earliness and cold tolerance. Some Eastern Ontario field trials have yielded nearly double the provincial average. Interest has now reached the point where seed supplies are short.

The traditional headache, marketing, has now been solved. Several elevators are now licensed enabling farmers throughout the east to conveniently deliver soybeans.

Several years of soybean research has been carried out at the Kemptville College particularly in the area of variety evaluations. Some varieties have topped 60 bushels per acre. Weed control trials are underway. Many chemicals are available — the problem is to identify, in advance, problem weeds. The trend to narrow rows has made weed control critical without the option of cultivation. Trials are underway at Kemptville evaluating the newer varieties for both narrow rows and increased seeding rates.

Innoculation with nitrogen fixing rhizobia bacteria is essential in the first year of production. Place granular innoculant in the grass seed box of the grain drill and use drop pipes directed to the seed furrow. Powdered peat innoculum at 2-3 times recommended rate could be used if granular is not available.

Harvesting losses can be high in soybeans especially with earlier varieties. Maple Arrow combines the earliness of Swedish Fiskeby strains with the production and height of Harosoy. Nevertheless farmers will still have to use level stonefree land and keep combine headers low to reduce losses.

Many farmers in Eastern Ontario will feed soybeans to livestock while growing small trial acreages. Larger commercial plantings must be processed. The oil is too valuable to feed to livestock. Each bushel yields about nine pounds of oil worth 24 cents per pound. Transportation costs to processors can be partially offset by returning trucks carrying soybean meal for the dairy industry.

Long-term markets are definitely available for eastern beans. Canada currently imports a quarter of her soybean requirements.

Early Forages Produce Higher Protein Content

Kemptville College — Alfalfa leaves may contain more protein than a good steak. The leaves containing 30 per cent protein must be retained if forages are to take the place of protein supplements. As maturity progressed the lower leaves are shaded and drop to the ground. Early cutting will insure that a greater amount of the forage will be leaves. If the forage is dried for hay, raking should be done while the hay is still too wet to bale. The single operation swather conditioner does the best job of saving leaves as well as labour, but the windrows may be difficult to dry during early June. If subsequent raking becomes necessary it should be done at a low speed to avoid shattering the leaves.

After the bud stage of legumes or early boot stage of grasses, further growth largely develops into undigestible bulk. This increases the yield but not the feeding value. Large volumes of forage at early stages can only be obtained with adequate fertilization.

DELAYED CUTTING

Delayed cutting results in 5-7 per cent decrease in protein content in most grass and legume mixtures. Birdsfoot trefoil maintains protein content better than other legumes and is often used to extend the optimum harvest season. Dry matter digestibility of forages will drop about ½ per cent per day after the vegetative stage. As the forages become more mature, livestock eat less and the production of milk or beef drops.

Heat Unit Report

May 20 to May 26

	CHESTERVILLE	S. MOUNTAIN	MORRISBURG
Heat Units	100	105	86
Accumulation To Date	350	342	334
Rainfall	27.4 mm	40.2 mm	30.2 mm
Accumulation To Date	36.9 mm	48.0 mm	78.8 mm

Keith Wagner's
Backhoe Service
Trucking
Sewer & Water
Septic Tanks and Weeping Bed Installation
774-3848

ST. LAWRENCE ST., WINCHESTER
CREATIVE ELECTRIC
Electrical Contractors
RALPH SHELDRICK
• INDUSTRIAL
• COMMERCIAL
• RESIDENTIAL
24-Hour Telephone Answering Service 774-2518
BURGLAR and FIRE ALARM Sales and Service
VISIT OUR STORE-SHOWROOM NEXT TO BECKERS MILK
Lighting Fixtures — Electrohome Air Conditioners, Humidifiers and De-Humidifiers
Complete Line of Square D Motor Controls and Service Equipment
Small Appliances and Power Tool Repair Service
Industrial Power Tool Sales
STORE HOURS:
Monday to Friday — 1 p.m. to 4 p.m.
Saturdays — 8:30 a.m. to 4 p.m.

Handle Herbicides With Care

OTTAWA — Herbicides are complicated chemical products that require careful handling. And freezing, contamination or even rough handling herbicide can damage their performance, says Dr. Jim Hunter, a scientist at Agriculture Canada's research station in Regina.

For instance, herbicides should not be allowed to freeze because the active ingredient may then crystallize and result in spotty field treatment.

"If a herbicide does freeze, bring it up to room temperature and shake vigorously before using," says Hunter, who has carried out a number of studies on factors that affect herbicide performance.

Herbicides can also be affected by contamination, by even something as common as rust. If a can is handled roughly in loading or storage, the can lining can be damaged. Even a small amount of rust that may result can cause the herbicide to darken in color and form a precipitate when mixed with water.

"Anything that causes a change in the color or the form of the herbicide usually alters its chemical or physical structure, and therefore its effectiveness in controlling weeds," Hunter says.

Emulsifiable oil concentrates (ester formulations) can be contaminated by a small amount of rainwater, which can get into open vent holes if the container is left standing in the field. The water can cause the herbicide emulsion to break down and may lead to a precipitate setting to the bottom of the can.

Unfortunately, notes Hunter, the damage isn't noticed until most of the herbicide has already been used.

He also warns against using spray additives not listed on the manufacturer's label. Even a good wetting agent used with the wrong herbicide may result in rapid breakdown of the herbicide solution.

"There are two warnings about compatibility problems," says Hunter.

A change in color is a good indication that a chemical reaction has occurred. The second is the separating out of any of the products.

"It's hard to notice these changes in a sprayer tank, so use a glass jar test to avoid problems," he says.

Mixing is one of the most important factors in a good spray operation. It must be done thoroughly to make sure that all the herbicide stays in solution.

Some products are not seriously affected by the mixing aspect, but some wettable powders will not form a proper solution unless agitated as soon as a mixture is prepared. You also get poor results if the spray tank has a low recirculation rate.

Other herbicides mix well but they will separate in time and are almost impossible to get back into solution. Wettable powders, for example, will cake on the bottom of the tank.

"If you have to stop spraying for a few hours, agitate the mixture thoroughly before you start spraying again," recommends Hunter. "You may even have to use a paddle to get the mixture moving from the sides and bottom of the tank."

Winchester Feed & Rental LTD.
Located immediately south of Winchester's CPR Tracks
PURINA CHOWS
Now available at our Rental Store
HILTI Guns and Fasteners
Drywall Guns, Gas Weed Wacker
Gas Posthole Auger, Roto Tillers
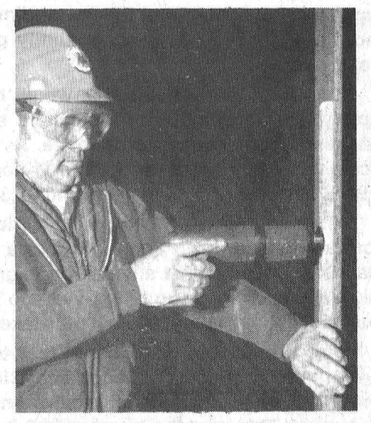
HILTI® FASTENING SYSTEMS
For information call 774-3185 or 774-3186

Feeding Training 4-H Topics

Iroquois-Brinston Calf Club members held their May meeting at the Lorne Strader farm, Brinston where emphasis was on proper techniques for feeding and training of calves. Members also studied the various parts of the cow, and were advised the next meeting will be at the Henry Guerkink farm, Brinston on June 18th, beginning at 7:30 p.m.

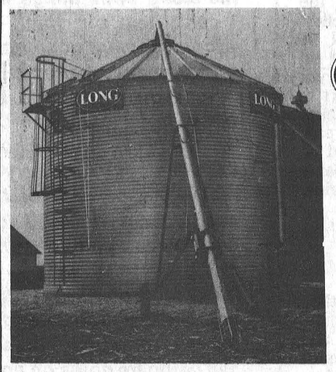
LONG
Leads the Way!
MAKE YOUR CORN CROP PAY TOP DIVIDENDS
Let us explain how installation of a proper drying system can increase your income.
Think $$$
In-bin drying cuts fuel costs in half.
NO extra labour like other systems.
WHY WORRY ABOUT STORING YOUR DRYER — IT'S STORING FOR YOU
Harmony Equipment
Phone 774-3000
R.R. 1, Winchester, Ont.
K0C 2K0

CO-OP
LAWN & GARDEN CENTRE
OLD TIME VALUES

5 HP RIDING LAWN MOWER

• 4 cycle rear position Briggs & Stratton engine with recoil start
• Heavy duty automotive type differential
• 26" cutting width, single blade
• Hinged cutting deck allows adjustment of cutting heights from operator's position
• Extended discharge chute for safety
• Disc type brakes
• Easy to reach controls
545-401 Single Speed — Forward, Neutral, Reverse..... $589
545-402 Four Speed — Forward, Neutral, Reverse..... $625

8 HP LAWN TRACTOR

• 4 cycle Briggs & Stratton engine, key ignition start
• Heavy duty automotive type differential
• 34" twin blade cutting width
• Floating cutting deck features one level height adjustment plus wheel adjusters on deck assembly
• Disc type brakes
• Rack and pinion steering
• Spring supported padded seat
545-405 Single Speed Transmission with Full Power Reverse combined with a 5 Speed Overdrive.....$950.00
545-426 Five Forward Speeds, Full Power Reverse..... $1050

16 HP TRANSAXLE GARDEN TRACTOR
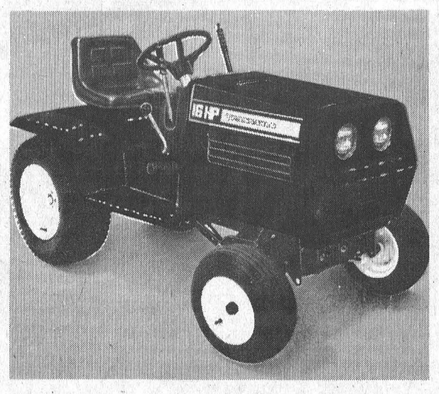
• Twin cylinder, rubber shock mounted engine
• Key electric start
• 16 speed transmission from ½ to 11 MPH
• Automotive disc type brakes
• 3 point rear hitch, fully adjustable
• 3 PTO points, front, mid-mount and rear
• Heavy duty front axle
545-428..... $2693.50
16 HP HYDROSTATIC GARDEN TRACTOR [not illustrated]
• 16 H.P., cast iron block with 12-volt starter generator
• Direct drive from engine to hydrostatic transmission using a universal drive shaft
• Dual range high and low transaxle, multi-speeds on throttle
• Automotive rack and pinion steering
• Heavy-duty disc brakes
• Power lift and lowering control
• 3 point adjustable rear hitch
545-429..... $2795.95

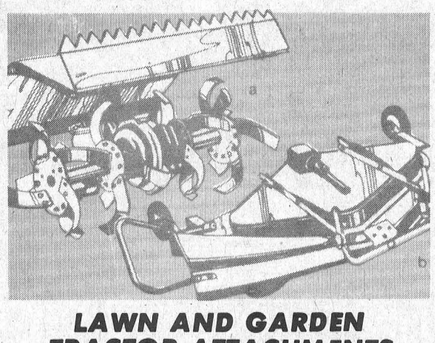
LAWN AND GARDEN TRACTOR ATTACHMENTS
a-40" rotary tiller raises or lowers from operating position. For 3-pt. system. 545-425.....$619.95 Ea.
b-42" cutting attach. has full floating deck with triple, belt-driven blades. 545-416.....$409.95 Ea.

UCO UNITED CO-OPERATIVES OF ONTARIO
CHARGEX WHERE AVAILABLE
master charge
LEITRIM 822-0760
KEMPTVILLE 258-3401
NORTH GOWER 489-3368
BRINSTON 652-2092
FINANCING AVAILABLE THROUGH Patrons Acceptance Limited

EASTERN ONTARIO LIBRARY SYSTEM
200 Cooper St. — Ottawa — Phone 238-8457
Serving the residents and all Public Libraries in the 10 counties of Eastern Ontario
QUESTION?
CHANCES ARE... WE'VE GOT THE ANSWER
DIAL-A-QUESTION! FREE!
PUBLIC LIBRARY
REFERENCE • INFORMATION
Now all...
Eastern Ontario residents (613 phone area) can dial this toll-free information service by calling the public library reference resource centre nearest you....
JUST DIAL
1-800-267-7144 — Cornwall Public Library (Bilingual Service)
1-800-267-8151 — Brockville Public Library
1-800-267-8293 — Ottawa Public Library (Bilingual Service)
Zenith 16780 — Pembroke Public Library
(Residents of Renfrew County — dial "0" and ask operator for Zenith number) Where long distance does not apply, please continue to use the regular phone number to obtain reference-information at these public libraries.
CUT HERE — SAVE

Agricultural Injuries Increase In 1978

GUELPH—Farm injuries increased in 1978 by 11 per cent over the injuries in 1977, according to recently released Farm Safety Association statistics.

There were 2,078 lost-time injuries reported to the Association in 1977, and 2,314 in 1978. The commodity groups that accounted for the most injuries were tobacco 24 per cent (564), nursery-landscape 20 per cent (475), and the fruit and vegetable industry with 14 per cent (326).

The counties or regions where most of the injuries occurred were: Haldimand-Norfolk Region 14 per cent (333); York Region 14 per cent (321); and Elgin 6 per cent (137). Middlesex and Oxford counties as well as the Niagara Region, each accounted for approximately 5 per cent of the injuries. These areas of Southwestern Ontario have traditionally reported comparatively higher numbers of injuries owing to the fact that the tobacco and fruit and vegetable commodity groups hire large numbers of unskilled labour. In the York Region there was a large number of injuries in the landscape-nursery commodity groups.

Jim Ross, Senior Safety Consultant for the Association, speculates that the increase in injuries may have been the result of a number of factors.

"The number of agricultural lost-time injuries are very closely tied to the climate: less than ideal weather conditions usually result in an increase of injuries. This is particularly true during peak periods such as planting and harvesting," he said.

Ross also suggested, that owing to the fact that the statistics are a numerical tabulation of injuries, they are dependent on the size of the agricultural work force in any given year.

The injury survey is based on actual injury reports supplied to the association by the Workmen's Compensation Board. The association represents approximately 22,000 farm employers in the province.



Fair Season Begins Today

The best jars of preserves have been put away, the finest crocheting put aside and farmers are keeping an eye on their favourite animals.

It's fair time again in Ontario, with the first spring fair of the year getting underway today (Thursday) in Brooklin. The fair season in this area starts in three week's time in Maxville, and winds down in five months with the Ottawa Winter Fair.

There will be 35 fairs in Eastern Ontario this year, including the 172nd Williamstown Fair, the oldest in the province.

In this area Russell hosts the first fair from August 3 to 5, then it's South Mountain's turn from August 17-19. Avonmore's is also on August 19.

The following weekend Chesterville hosts its annual fair, from August 24-26.

Metcalfe has the final fair of the season in this area from September 28-30.

The fairs are being held in: Maxville, June 22-24; Kingston, July 17-21; Delta, July 30-Aug. 1; Lansdowne, Aug. 3-6; Russell, Aug. 3-5; Napanee, Aug. 4-6; Arnprior, Aug. 9-12; Vankleek Hill, Aug. 9-12; Williamstown, Aug. 10-12; Navan, Aug. 10-12; Lombardy, Aug. 10-12.

South Mountain, Aug. 17-19; Merrickville, Aug. 17-19; Avonmore, Aug. 19; Cobden, Aug. 23-25; Chesterville, Aug. 24-26; Maberly, Aug. 25; Denbigh, Aug. 25; Perth, Aug. 30-Sept. 2; Beachburg, Aug. 30-Sept. 1; Riceville, Aug. 31-Sept. 2; Renfrew, Sept. 5-9; Almonte, Sept. 6-8; Clarence Creek, Sept. 7-9; Spencerville, Sept. 7-8.

Picton, Sept. 7-9; Quinte Exhibition, (Belleville), Sept. 11-16; Richmond, Sept. 14-16; Middleville, Sept. 15; Carp, Sept. 21-22; Madoc, Sept. 22-23; Metcalfe, Sept. 28-30; McDonalds Corners, Sept. 29; Tweed, Oct. 5-6.

The CNE in Toronto runs from Aug. 15 to Sept. 3, and the CCE in Ottawa runs from Aug. 16-26. The Ottawa Winter Fair starts Oct. 4 and ends Oct. 7.

Dundas Crops Off To Good Start

Dundas County could have a bumper crop in cereals, grasses, beans and corn this year if the spring's excellent growing conditions carry on through the summer.

Ag. Rep. Bob Humphries rates the spring crop program as "optimum" and couldn't name one crop which isn't doing well this year.

Assistant Ag. Rep. Howard Giles said that all cereal crops are in: oats, barley and spring wheat. Early winter wheat is into the early boot stage and he predicts that in another week it will head.

"Alfalfa looks really good, and harvesting should start within two weeks," he said. That would put the harvesting of the pasture crop at about the same time as last year.

Grasses are also growing well. Giles said the warm weather has put hay ahead of average years and he expects harvesting of haylage to start next week. He added that the rain of the past few weeks has also helped the crop.

"It looks like we're going to have a really good first cut of hay," Humphries said.

While the crop looks good for hay, the market looks just as favourable for early season beans.

A few county farmers have planted soybeans and Humphries says that the market for the bean is excellent.

The interest in the legume has increased dramatically in the past few years and he said there were problems getting seeds this year.

"We really had to scrounge to get our seed," the Ag. Rep. said. They finally were able to purchase some from Minnesota.

Local interest in soybeans has increased since the Winchester elevators started acting as an agent to purchase the beans for the soybean marketing board.

In describing crop conditions Humphries saved the best news for last.

"Our corn is as advanced as anywhere in the province, even in southwestern Ontario," he said.

He said some corn is at the three to four leaf stage.

"Warm summer temperatures and well-drained soil are the main reasons for the good start in corn this year," he said.

Another important factor was the good spring seed bed most farmers were able to prepare. Corn won't germinate without the correct amount of moisture in the soil and fall plowing in clay soils went a long way to making seed beds excellent for the crop.

Humphries said that the number of acres of corn in the county is gradually increasing, usually in relation to the number of acres of new tile drains installed, and he expects that it will soon be the "number one energy crop."

Humphries and Giles said that 85 per cent of corn has been planted in the county.

Giles added that with new hybrids of corn coming on stream within five years it should be possible to get 175 bushels of corn an acre in the county.

He modified this by saying to get that yield a farmer would have to follow proper management procedures and have excellent weather.



In Tenderness We Rest...

Swift and gentle, yes we are,
A beautiful resting place we have,
For proper aging at all times,
No other will do the job for less,
Every Tuesday it must come in,
Visit our swanky new place,
And if it's beef or pork you need,
We can sell it with great speed,
Always government inspected, fully guaranteed,
Be there when we cut your meat,
From the friendly folks that can't be beat!

BLOM MEATS
Mountain 989-2093
For trucking call
Ed Scott, 989-6065

ARE YOU CONNECTED?
Or are you missing important calls?
FOR INFORMATION ON BETTER COMMUNICATIONS,
e.g., PAGING, TELEPHONE ANSWERING AND INTERCOM SYSTEMS
CALL EILEEN AT
821-3978

LAWN & GARDEN NEEDS at BERRYS FARM STORE

Good Selection of ANNUALS
Petunias, Marigolds, Salvia, Alyssum, Portulaca, Pansies, Snap Dragons, etc.

Good Selection of Peat Moss, Bark Chips, Fertilizers

ALSO: Tea Roses & Geraniums

SPECIAL CLIMBING VINES Clematis $4.95

Boxes Vegetable Plants
Tomatoes, Green Peppers, Cabbage, Cauliflower, Brussel Sprouts, etc.

GOOD STOCK OF BULK: Peas, Corn, Beans, Onions, Potatoes

BERRYS FARM STORE
"MORE THAN JUST A FEED STORE"
Winchester 774-2522
Mon. to Fri. 8 a.m.-5:30 p.m.
Saturday 8 a.m.-4:30 p.m.

GEORGE PETRIC
FORD



Grand Opening SALE
May 28 to June 2

THURSDAY, MAY 31 Surprise Special
1979 Ford LTD
9-430
6147.00
Offer Good Thursday, May 31 Only

FRIDAY, JUNE 1 Surprise Special
1979 Ford Thunderbird
9-363
6787.00
Offer Good Friday, June 1 Only

SATURDAY, JUNE 2 Surprise Special
1979 Ford F100 Pickup
9-431
4977.00
Offer Good Saturday, June 2 Only

Enter Our DRAW For $100 Grocery Order
Open To Everyone — No Purchase Necessary

RENT-A-CAR LEASING RENT-A-TRUCK

GEORGE Petric Ford
Bank St. South
Hwy. 31
VERNON
821-1252

HOMELITE SPRING FLING...

The XL energy saver at a special low price

The easy-to-handle XL chain saw is the ideal energy saver for the occasional user who cuts his own firewood or wants to do small repairs and pruning jobs fast and easy.

Also available during the Homelite spring fling
• XL-2 $144.95 14" bar • Super 2 $169.95 16" bar
• XL-1 A0 $199.95 16" bar • Super XL Mini A0 $229.95 16" bar

Hurry! This offer expires June 30, 1979 at participating dealers

Homelite chain saws are made in Canada
These saws may be sold at a lower price.
Find your dealer in the Yellow Pages under "saws".

HOMELITE-TERRY TEXTRON
Homelite-Terry
Division of Textron Canada Limited

XL $99.95 10" bar

R. H. Beckstead & Sons
3 Miles South of WILLIAMSBURG on Highway 31
PHONE 543-2265

14 Hunting Licence Fees To Increase

CORNWALL — Nothing is surer than death, taxes and the cost of a raccoon dog licence. At least this used to be true. The cost of licensing a dog to hunt racoons was set a $1.00 23 years ago and due to the relative insignificance of the total revenue from this one source, it has not been changed... until now.

Natural Resources Minister James Auld announced last week a revision of fees of 14 different hunting licences, which is expected to bring in approximately $6.5 million in additional revenue over the next three years.

With the exception of moose licences, this is the first time hunting licence fees have been increased since 1970.

For residents of Ontario, deer, moose and farmer's deer licences have all been raised by $5 to $15, $20, and $10, respectively. The lowest amount resident hunters will pay for any licence, such as the racoon dog licence and the small game licence or "groundhog" licence, will be $5.00.

Licences for persons who are not Ontario residents have increased by proportionately greater amounts.

NON RESIDENT FEES

It will now cost a non-resident $200 to hunt moose in Ontario, which is $25 more than he or she paid in 1978 (the $200 licence is a composite or "general" licence, valid for moose, deer, bear, and small game). The small difference between the previous licences which allowed non-residents to hunt either small game or deer, bears and small game has been corrected. The choice these hunters will now have will be between a $40 non-resident small game licence, and an $80 deer, bear, small game licence.

Issuers of hunting licences, which include owners of general or sporting goods stores and a few handicapped people, will also receive more for their services. Not all of the increase, therefore, will go into government coffers.

Over the past 12 months, the Ontario government has reviewed all of its "non-tax" sources of revenue. Fees that are charged by the province, such as hunting licence fees, service charges, royalties, and costs of items for sale have been reviewed in detail. The objective is to raise additional revenue for increased costs of government services demanded by the public, rather than raising revenue by raising taxes.

Auld stated that it is difficult to estimate what effect these increases will have on purchases of hunting licences, and it is always difficult to estimate such purchases in any event (due to the possibility of inclement weather, changes in game populations, leisure time, etc.).

However, if everything goes as planned, and people react to these increases as they have in the past, revenue from this source is expected to rise from about $4.7 million to above $6.1 million, and then gradually increase through $6.8 in 1980-81, and $7.7 million in 1981-82, he said.

"We do recognize the difficulty persons on relatively fixed incomes may have with such changes. This was a prime consideration of the government in deciding upon the final fee structure."

Auld said that he is often asked whether hunting licence fees go directly into the wildlife management program. He pointed out that all revenue from this source goes into the consolidated revenue fund along with revenues from most other government sources such as automobile licences, taxes, royalties, etc. This is the general pot that the Ontario Government draws upon to support most of its program. Monies from lotteries constitute an exception.

"I realize that hunters expect to see improvements if they must pay more for their opportunities, and indeed, improvement is our goal," he said.



Return Engagement

The Stardusters, the popular 20-piece band that debuted at the Willard Years Reunion in 1977, are returning to the Winchester and District Community Centre on June 16.

The dance is sponsored by the Winchester 100 Club and proceeds from the night will go towards purchasing a new heart monitor for Winchester District Memorial Hospital.

If you want to hear In The Mood, 'A' Train, String of Pearls and other old favourites, as well as the latest hits, pick up tickets at $10 per couple from local merchants or any member of the 100 Club.

Iroquois Woman, 64 Dies

Mrs. Garfield Lapier, Iroquois, the former Zola Florence Tupper, died at Winchester District Memorial Hospital on May 5th following a lengthy illness. She was in her 65th year. A lifelong area resident she was born at Williamsburg, a daughter of the late Mr. and Mrs. Ritchie Tupper and received her education at area schools. At Kingston, in 1953, she married Mr. Lapier who predeceased his wife in 1969.

The late Mrs. Lapier is survived by one daughter, Mrs. Paul Casselman (Edna), of Morrisburg, and two granddaughters: Mrs. William Walsh (Alma), Iroquois, and Mrs. Gary Cryderman (Thelma), Morrisburg. Also surviving are sisters Mrs. Mary Boden, Cornwall, Mrs. Annie Beckstead, Williamsburg, and brother Jacob Tupper of Dundela. She was predeceased by brothers George and Howard.

A member of the United Church the funeral service at Fairbairn Funeral Home, Morrisburg, was conducted by Rev. Brian Gee of Iroquois at 2:00 p.m. on May 7th.

Pall bearers were George Fowler, Bruce Barkley, Ted Roberts, Percy Gilmour, Orval Brinston and Philip Tupper.

Interment was at Spruce Haven Cemetery, Brinston.

Bell Canada Directory Distribution Underway

CORNWALL — The telephone directory serving this area is making its annual May appearance. Distribution of the new books starts May 28 and will be completed by June 7.

The four colourful seasons of Ontario are captured on the front cover of the directory which has an initial distribution of more than 60,000 copies, an increase of some 4,000 over last year.

When directory deliveries are completed, anyone who might have been missed can get a directory by calling the Bell Canada Business Office.

Ray Jette, Bell Manager for this area, reminded telephone users to consult the wealth of information contained in the introductory pages. These include emergency numbers for police, fire and ambulance services, long distance area codes, discount times for long distance calls and Bell Canada numbers for repair, directory assistance and the business office.

RON GARRETT CARPENTRY
Renovations - Additions
Cabinets - Decks & Fences
Rec Rooms
Free Estimates
WINCHESTER — 774-2482

Home Style Cooking
For the best in Chinese, Italian and Canadian cuisine try
MARY'S RESTAURANT
Winchester Phone 774-3733
TAKE-OUT ORDERS AVAILABLE

LET THE SPIRIT MOVE YOU
amc/jeep embrun A WINNING TEAM
378 NOTRE DAME STREET
EMBRUN, ONTARIO
443-3381 or 443-3382
Spirit Liftback
$4,175*
4 cylinder, 4 speed, bucket seats and other standard equipment
* Plus Transportation And PDI

Get more going for you
with value-priced dress-ups for a beautiful road show
CANADIAN TIRE
Economical Van Roof Vent
Lets fresh air in and stale air out. Easy-to-install galvanized steel frame fits over 14 x 14" opening in van or camper roof. Manually operated, hinged ABS plastic hood. Cool it with a hot low-price. 40-8701
16.95 Amber or Clear Hood
Sturdy Aluminum Van Ladder
29.95
Step up your van's appearance with a low-priced, hi-quality useful aid. Anodized rails of 7/8" aluminum tubing. Easy to mount for all vans. 40-1119
'Charge-It' with your CANADIAN TIRE CARD
Heavy-Duty Vinyl Splash Guards
Sporty 12 x 18" Flaps
4.89 Pair—Black or White
Smart, practical, low-cost protection for vans, pick-ups, and small trucks. Available in Black or White with contrasting Maple Leaf motif. 37-6260X
New looks for cars, vans, trailers, trucks
A. Sports Mirror Duo — Right or left, each 8.99. 36-1047. Set of 2 ..... 16.49
B. Trim Wide-View Mirror — 4 3/8" adjustable head. Fits existing holes. 36-0521 ..... 7.49
C. Body-Mount Car Mirror — Universal mount, adjustable 4 1/2" diam. head. 36-0505 5.49
D. Below-Eye-Level Truck Mirror — 7 1/2 x 10 1/2". Eliminates blind spots. 36-2532 .. 15.79
E. Fender-Mount Trailer-Tow Mirror — 4 3/4 x 6 3/4". Right or left mount. 36-0584 10.95
F. Small Truck Mirror — Durable ABS white plastic head. 36-1084 ..... 13.95
'Aircraft' Light
Hi-intensity dual lights can be directed. Semi-recessed mounting. 41-1603 ..... 19.95
Ventilated Scoop
Crank-operated, easy open door for air control. Approximately 14 x 14". 41-1880 .... 31.99
Custom-Look Soft-Grip Wheel
15.99
Come to grips with value. Foam-padded, soft-grip steering wheel about 3 5/8" dish x 12 1/2" diameter. Tough plastic rim. 41-4020
(Not Shown) Smooth-Grip Steering Wheel — About 3 1/2" dish, 15" diam. 41-4010 31.95
It's 3 seats in 1!
Safe-T-Ryder Baby Seat 33.88
Dorel meets all government safety needs. Baby can face forward or backward in upright or reclining positions. Rugged molded shell with 5-point harness. 33-5107X
Landau Carpeted Twins
Blue, Black Oxblood or Saddle colors
14.95 Front Pair
Heavy quality rubber; anti-slip backing; trimmable for custom fit. 31-2851X
Rear Carpeted Twins—as above. Pair 10.49
1. Aviation-Type Compass — Dial revolves in stabilizing fluid on jewel mount. 37-1105 ..... 4.49
2. Make Waves Tach — 360° mount, 0 to 8000 rpm, 1 3/4" dial. 6/12V. 37-1790 .. 22.95
3. Clip-On Vanity Mirror — Fits all sun visors. About 9 1/2 x 3 5/8" with record. 36-2010 ..... 2.99
4. Flexible Rubber Van Fender Flares — Accents wide-wells as it protects. With fasteners. 37-6268. Pair .. 22.95
5. Silvatrim Edging — Snaps on car doors, fenders, drip molding, etc. 37-3776. 12-ft coil ... 2.89
6. Auto Security System — Emits loud blast to protect tape/radio. All-metal alarm fits under hood. For 12V. 37-4028 29.95
7. 'Coloraction' Decals — Self-stick, aluminized vinyl in many names. 41-1982X. From 2.99
Van Bar Carrier 19.95
Two-piece, 76" steel bars mount directly onto the gutters. Enamel finish with straps. 40-1035
CANADIAN TIRE ASSOCIATE STORE
Phone 535-2845
More Savings with CASH BONUS COUPONS
W. P. HENOPHY LTD. - WILLIAMSBURG
Store Hours: 8:30 - 6:00 Monday to Thursday, 8:30 - 9:00 Friday, 8:30 - 5:00 Saturday

SHOP EMBRUN
CO-OP
La Coopérative d'Embrun Ltée
EMBRUN, ONTARIO
Store: 443-2833
Feed: 443-2946
Petroleum: 443-2892
Embrun Elevators Ltd. 443-2196
CENTRE DE COUTURE
Thibault
SEWING CENTRE
Ventes - Service - Sales
Machines a Coudre
Draperies & Confection
398 Rue Notre-Dame St. Embrun, Ont.
Raymonde & Hector, Prop.
Tel.: [613] 443-5434
A&R Grégoire Automobile Ltée., Ltd.
"Better Buys By a Country Mile"
NOTRE DAME ST., EMBRUN 443-2885

Springs Residents Attend Graduations

Mr. and Mrs. Otis McMillan attended the Graduation of their grandson Brian McMillan of Arnprior at Queen's University on Saturday May 26th.

Brian received his diploma with honours in Bachelor Science in Engineering. He is at present employed with the Ontario Hydro in Toronto.

Mr. and Mrs. George McIntosh and Mr. and Mrs. Graham Caldwell of Iroquois attended the graduation of R. Dale McIntosh at Algonquin College. Dale is completing his apprenticeship as Mechanical Engineering Technician with the Department of Energy Mines and Resources in Ottawa.

Miss Grace Myers of Ottawa and Mrs. Aden Casselman of the Springs called on Mrs. G. Murphy of Iroquois, Mrs. Edna Riddell, Mr. Clifford Casselman of Dundela on Sunday.

Mrs. David Froats and Dennis Beuter are at present patients in Winchester Hospital. We hope to see them home soon.

Miss Beverley Cameron of Metcalfe spent the weekend with Mr. and Mrs. Warren Jackson and Bonnie.

Bob and Beth Morrow of Brockville visited their mother Mrs. Keitha Morrow on Sunday.

Ottawa Valley Tours Ltd.

CALIFORNIA
July 21-Aug. 12, Sept. 1-23 (23 days) $630
PONTIAC REGION
July 11 and August 15 (1 day tour) $14
"PENNSYLVANIA DUTCH"
June 23-27, July 28-Aug. 1, Sept. 8-12, Oct. 13-17 (5 days) $155
QUEBEC CITY
July 28-30 (3 day tour) $115
MANITOULIN ISLAND, MIDLAND
June 4-7, Sept. 10-13 (4 day scenic tour) $149
POCONO MOUNTAINS
June 13-15, July 16-18, Aug. 22-24, Oct. 29-31 (3 day tour) $129
"RESORT VILLAGE"
Spring Lake, New Jersey, June 17-22, Sept. 3-8 (6 days) $285
NEW YORK CITY
June 21-24, Sept. 20-23, Nov. 29-Dec. 2 (4 days) $125
NORTHERN U.S.A. & WESTERN CANADA
June 23-July 15, July 14-Aug. 5, Aug. 4-26 (23 days) $669
"A LITTLE BIT OF HOLLAND"
June 24-30, Sept. 9-15 (7 days) $219
ALGONQUIN PARK
Niagara Falls, June 30-July 2, Aug. 4-6, Sept. 1-3, Oct. 6-8 (3 days) $110
CIRCLE TOURS OF THE MARITIMES
June 30-July 15, July 21-Aug. 5, Aug. 18-Sept. 2, Sept. 8-23 (16 days) $449
Sept. 15-30 (16 days) $399
NEWFOUNDLAND
July 14-29, July 28-Aug. 12, Aug. 11-26 (16 days) $479
FINGER LAKE, NEW YORK
July 20-22, Aug. 17-19, Sept. 28-30 (3 days), all meals but one included $149
"NORTH TO ALASKA"
July 21-Aug. 19 (30 days) $999
GASPE BAY TOUR
June 23-28, Sept. 1-6 (6 days) $189
WESTERN ONTARIO
July 7-12, Sept. 8-13 (6 days) $199
NORTHERN ONTARIO, including Moosonee
July 2-7 (6 days) $215
LANARK COUNTY ONE-DAY TOUR
June 13 and 8 ..... $13
"MY OLD KENTUCKY HOME"
July 14-19, Aug. 18-23 (6 days) $199
AGAWA CANYON
Sept. 8-13 (6 days) $199
OQUAGA LAKE
July 16-18, Sept. 10-12 (3 days) $145
Aug. 28-31 (4 days) $175

CALL US FOR DETAILS
TOUR INCLUDES BUS TRANSPORTATION AND ACCOMMODATION
GROUP TOURS ARRANGED ON REQUEST

After 5 p.m. Call 728-5066 or 224-8104
1316 Carling Ave., Ottawa K1Z 7L1 725-3045
Travel Registration No. 1296997



Organ Recital Sunday

David Hamilton, one of the world's great organists and formerly Director of Marketing (Europe) for the Conn Organ Corporation, will be presenting an organ recital at Russell United Church this Sunday evening (June 3). The young and gifted musician is presently Organ Promotion Manager, International Sales, with the Conn firm in Chicago.

Everyone is invited to enjoy this outstanding presentation on the new organ recently installed at the church.



Trucking, Sand & Gravel,
Crushed Stone and Topsoil
Call 774-6612 after 6 p.m.

Osgoode Village Plans 1980 Centennial Celebration

The year 1980 will be ushered in with more than the usual pomp and ceremony by residents of Osgoode Village. According to early records the tiny settlement, located at the west end of Osgoode Township, was first recognized a century ago with the opening of a Post Office in the month of June 1880.

The first postmaster was W. F. Ritchie, and the new office was surrounded by five buildings including the St. Lawrence Hotel.

One might guess it was a very busy outpost, however, since the first train rolled through nearly thirty years earlier (1854) and, as a result settlers preferred the busy 'station' to the West Osgoode hamlet further east on the old Prescott Road.

Following were the names appearing on the 1880 tax roll: John Eastman, Mary Jane Griffith, William Ritchie, Nathan Davis, Patrick Scanlon, Jonathon Kerr, Matthew Scanlon, John Kerr, Mrs. A.P. Eastman, Zephemiah Liscomb. Only the name 'Kerr' still appears on township tax rolls.

BUSY STATION

The busy station, with trains making regular runs from Ottawa to Prescott, soon attracted many industries providing employment, and these thriving enterprises included the Moses sawmill, William Otto, who tanned hides and manufactured mitts, moccasins and harness; Boyd's Cement Block works; a canning factory, blacksmith, egg-grading station, furniture store, seed-cleaning plant, grocery stores, and restaurants.

Churches naturally followed and by 1910 there were four — Presbyterian, Anglican and Brethern, all built before the turn of the century, and the Methodist, erected in 1910.

NOW RESIDENTIAL CENTRE

Although the railway still cuts across the lush agricultural acres, the station building has long since disappeared, and it is believed the track itself will soon fall prey to more modern means of transportation.

The change from industrial to residential has been a blessing in disguise for the fast-growing Village, with more and more people building new homes near the peaceful Rideau River and within easy commuting distance from Canada's capital.

Various organizations, not only in the Village proper, but throughout the surrounding area are busy planning, and it appears certain the important milestone will be marked with colour and grandeur.

Construction Equipment Inflates Road Budget

METCALFE — Plans to purchase a dual-purpose truck and a front-end loader, and to build two storage buildings have pushed Osgoode Township's road budget for 1979 well over the $1 million mark.

The $1.2 million road budget calls for the construction of two buildings: a salt dome at an estimated cost of $50,000 and a storage building with a tab of $60,000.

To upgrade the township's fleet of trucks and graders the roads committee recommended the purchase of a dual purpose truck (with sander and wing) at $35,000 and a heavy-duty loader at $46,000 to council.

Level crossing improvements ($10,000), culvert construction ($100,300) and paving ($150,000) make up the majority of the construction portion of the road budget. Other construction costs are work on the Herbert bridge ($90,000) and the John St.-Derby St. bridges ($5,000).

General costs include calcium ($25,000), salt ($15,000), stone ($300,00) and overhead including wages ($290,000) bring the total road budget to $1,176,300.

In other business at Friday's meeting council endorsed purchasing land next to the township hall as parking space.

Council also held a special meeting last Wednesday to discuss complaints about a road in Edgewater Park and the Osgoode Community Centre.

Ratepayers from Edgewater Park, north of Osgoode, want their road improved. On council's request the delegation agreed to draft a new petition and present it to the township in the future.

Regarding the community centre tenders for renovations of the building are being called and will be accepted until June 26.

Williamsburg Social News

Mrs. Reta Milliner of Oshawa and sister Nellie of Niagara Falls were guests of Mr. and Mrs. John Wells last Sunday.

Mrs. Ada Hanson and Mrs. Beatrice Riddell are spending a few weeks visiting friends at Hamilton.

Mr. and Mrs. Frank Tetzlaff and Carrie Lee of Carlsbad Springs and Bonnie Hummel of Brockville were dinner guests of Mr. and Mrs. Lee Hummel in honour of Carrie Lee's birthday on Saturday.

Mr. and Mrs. Bill Jackson and Brenda of Brockville were dinner guests of Mr. and Mrs. Lee Hummel on Sunday.

Mr. and Mrs. Harold Crowder of Spencerville were dinner guests of Mr. and Mrs. Fred Beckstead on Sunday.

Mr. and Mrs. John Wells spent the weekend in Potsdam, N.Y. visiting Mrs. Well's sister Mrs. Fern Carville at their nieces and nephews.

Recent callers at the home of Mrs. John Erratt were Mrs. James Fulton of Hulbert, Mrs. Hilda Ferguson of Avonmore and Mr. and Mrs. Morley Erratt of Cardinal. Rev. and Mrs. Adam of Morrisburg, Miss Margaret Dean of Liverpool, England and Mr. and Mrs. Urquhart of Metcalfe.

Mrs. Martha Smith and Mrs. John Erratt were dinner guests on Friday at the home of Mr. and Mrs. Graham Wells.

Mr. and Mrs. Graham Wells accompanied by Mrs. John Erratt motored to Watertown, N.Y. on Saturday afternoon to take Mrs. Martha Smith to her home after spending two weeks with her sister Mrs. John Erratt.

Miscellaneous Shower Honours Bear Brook's Shelly Johnston

June bride Shelly Johnston was honoured by her Bear Brook friends at a miscellaneous shower at the community centre last week. The hall was beautifully decorated with streamers, bells and spring flowers and the address was read by Mrs. G. Lowe who also presented the bride's book.

Decorated baskets, laden with gifts, were carried in by Mrs. H. Moffatt and Mrs. J. Corry, and 'Shelly' thanked all who had made the delightful evening possible.

Linda Kinsella made a hat from the bows and ribbons, and the happy evening closed with a dainty lunch.

THANK YOU!

It is a great privilege to represent one's own community in the Parliament of Canada and I wish to express my thanks to the people of Nepean-Carleton for the Vote of Confidence on May 22nd. I intend to continue to work for all of the people in the new Parliament.

Walter Baker, M.P.
Nepean-Carleton.



HE SPEAKS FOR ALL OF US!!

NDDHS Newsletter

By Steve Grubb and Ron Porteous

Last Thursday our school sent a delegation of athletes to the E.O.S.S.A. Track Meet, held at General Vanier High School in Cornwall. The top four in each event qualified for the Regional meet on June 2 in Brockville. From there, the top five move on to the All-Ontario track meet to be held on June 8 - 9 in Etobicoke near Toronto.

Our school had a strong showing, sending four students on to the Regionals with a good chance to move on from there. Roger Cherton finished 3rd in the 800 with a time of 2:04.33, Garry Beckstead finished first in the 100 in a time of 11.39 seconds, Jenny Quinn won the senior girls' high jump with a record jump of 1.56 metres, and Jimmy Thom wound up third in the midget boys' high jump, going out at 1.70 metres. Narrowly missing the grade was Andrea Beeching who finished fifth in the 800 for midget girls with a time of 2:36.69. Also competing were Pam McPhail, Pat Hornsby, Carolyn Clement, Gord Milne, Rob Saunders, Debbie Hornsby, Andrew Nyentap, Kirk Rothenberger, Donna Faulkner, Charlene Rose and Ann Marriner.

These athletes, along with many others, will be honoured at this year's A.A. Banquet on June 1 at the Chesterville Hall. Tickets for the banquet were on sale this week for $5 per person. Tickets were also on sale for the accompanying dance featuring Shad's Disco. Prices are $2 stag and $3 drag.

Last Wednesday elections were held to determine next year's student council executive. Only four positions were in contention due to the fact that two members of this year's executive have moved up a position: Doug Rance moved from junior treasurer to senior treasurer and Eileen Rose was voted president by the members of the student council. The elections resulted in Pam McPhail becoming vice president, Shaun Steele the social convenor, Suzanne Rose the secretary, and Dawn Williams the junior treasurer.

Our last dance of this year was last Friday, featuring Albatroz, a disco made up of a group of Dundas students. Once again they did a superb job, satisfying everyone. The dance resulted in a profit of $82, capping off the most successful year, dance-wise, in the last few years. This is largely due to the efforts of Fred Rance, this year's social convenor.

Next Wednesday is Band Day. On June 6, there will be seven bands, including our senior band and the Maple Ridge band. Overall, there will be 500 musicians in the Winchester Community Centre. It all gets underway at 8 p.m. and prices are $2 for adults and $ for students and children.

This year, the theme of the prom is dream weaver. It is to be held at the Winchester Community Centre on June 9. Tickets cost $4 each and music is by Albatroz. This year, there is a special invitation to students who have graduated in the last two years.

With only a few weeks of school left, some students must start preparing for exams. This year's mass bombardment is expected to start on June 14 with the barrage continuing until the 20th.

The next staff-student challenge takes place in the tug-o-war on Thursday. The final challenge will be next Thursday when the teams battle on the softball diamond. At the moment, the students lead six events to five.

On Tuesday, June 19 the Fit Test visits our school. This is a government sponsored program designed to test the overall fitness levels of Canadians. Many of the teachers and a few of the students are taking part and we wish them luck.

Advance notice — this year's graduation is on Thursday, June 28, 1979. Be there.



1979 - 80 NDDHS Student Council

Students at North Dundas District High School went to the polls last week, but instead of choosing a new federal government they elected a new students' council.

The council will lead the school's students during the 1979-80 school year.

The council members are front, from left: Pam McPhail, vice president; Eileen Rose, president; Suzanne Rose, secretary.

Standing, from left: Doug Rance, senior treasurer; Dawn Williams, junior treasurer; Shaun Steele, social convenor. Press Photo—Chesterville Record

CHESTERVILLE GARDENS

vegetable and flower bedding plants for May planting

Concession Road No. 8 between Morewood and Chesterville

For information phone 448-2935

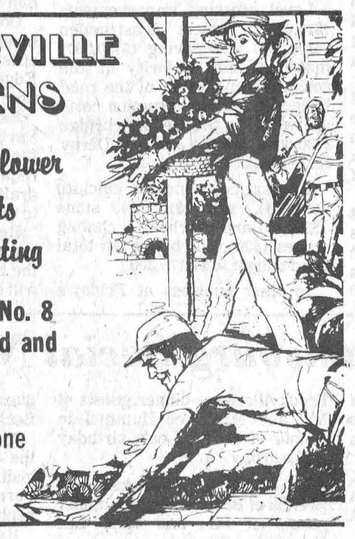

Visit MANE-WING STUDIO

R.R. 2, Ingleside, Ontario

Painting, Pottery and Sculpture

LIBBY PETERSON

Phone 537-2685

Open May - December

Metcalfe Public To Host Olympics

According to Liston McIlhagga, a teacher at Metcalfe Public School and meet organizer, more than seven hundred youngsters will take part in a Junior Olympics track and field meet at Metcalfe on Thursday June 7th.

The Junior Olympics Awards Program is sponsored by The Royal Bank of Canada, administered by the Canadian Olympic Association, and is open to all youngsters between the ages of 9 and 19.

Each participant becomes eligible to enter the Royal Bank Junior Olympics "SEE THE GAMES" contest and may win a prize which includes a trip for two to attend the Pan Am Games in San Juan, Porto Rico in 1979, or the 1980 Moscow Olympics.

The Awards Program encourages both participation and competition in Olympic sports. Junior Olympics crests are provided to all participants, and 'First', 'Second', and 'Third' place ribbons to winners of all finalists in each age division.

Noteworthy is the fact 'Anybody' can organize a Royal Bank Junior Olympics competition. Those interested are invited to contact any Branch, or direct to Royal Bank Junior Olympics, 33 River Road, Ottawa, Ontario K1L 8B9.

This Week's SPECIAL!

1x5 T&G V Joint Cedar and 1x5 D4S Cedar SPECIAL

30¢ linear foot

Now available at Lannin's

A complete line of PLUMBING FOR THE DO-IT-YOURSELFERS from pressure systems to bath fixtures

Always A Buy At A Pal Yard

Retail Lumber and Building Supplies

LANNIN LUMBER MART & CONSTRUCTION LTD.

Hwy.31, just south of Winchester 774-2830

Mortgages

For any purpose, e.g., Build - Buy - Refinance - Consolidation to 95% - Rates From 11%.

Existing Mortgages Bought and Sold.

Call COLLECT

primor equities limited

99 King Street East

Gananoque 613-382-4759

MARCHES M/M FOODMARKETS

our Service makes the difference

PRICES EFFECTIVE FROM MONDAY, MAY 28 UNTIL CLOSING SATURDAY, JUNE 2, 1979, EXCEPT FOR MEAT AND PRODUCE FROM TUESDAY THROUGH SATURDAY ONLY. WE RESERVE THE RIGHT TO LIMIT QUANTITIES TO AVERAGE FAMILY REQUIREMENTS.

Fleishmann's Soft Corn Oil Margarine 1 lb. sleeve 1.09

Lavo Liquid Bleach 128 fl. oz. cont. .79

Heritage Fancy Tomato Juice 19 fl. oz. tin 4 for $1

Rose Assorted Varieties Relish 12 fl. oz. tin .39

Aylmer Tomato Catsup 11 fl. oz. btl. 3 for $1

Rise 'n Shine 4 x 3¼ oz. pkg. Orange Flavoured Drink Crystals .88
White Fine 2 kg bag Granulated Sugar .99
Top Valu 10 fl. oz. tin Pieces & Stems Mushrooms .66
Four Star 28 fl. oz. tin Choice Tomatoes .59
Crisco 1 lb. pkg. Vegetable Shortening .79
Gattuso 15 fl. oz. jar Stuffed Manzanilla Olives 1.49
Fischer 12 oz. bag Salted Peanuts In Shell 1.15
10 lb. bag Charcoal Briquets 1.49
Nylon Reinforced Garden Hose 1/2" x 50' 5.99
Clairol 225 ml btl. Herbel Essence Shampoo 1.59
Lysol 6.5 fl. oz. tin Disinfectant Spray 1.19
70 oz. Plastic Juice Decanter ea. 1.29
Zip 17 oz. pkg. Solid Fire Starter .79
30 Litre Hardshell Picnic Cooler ea. 13.88

Blue Bonnet 3 lb. pkg. Margarine 1.95
Kraft 8 oz. pkg. Processed 1 oz. Singles Cheese Slices .89
Weston pkg. of 12 (Except Berjac, Gracefield) Hamburger & Wiener Rolls .69
Sunbake 13 oz. cake Banana Cake (Except Berjac, Gracefield) 1.49
Cabury pkg. of 4 Assorted Multi-pack Chocolate Candy Bar .99
Produce of U.S.A. No. 1 Grade Firm Red Slicers Tomatoes lb. .39
Fleishmann's 16 oz. pkg. Frozen Egg Beaters 1.09
Donald Duck 12 fl. oz. cont. Frozen Concentrated 100% Florida Orange Juice .89
Green Giant 283 g bag Frozen Boil 'n Bag Japanese Vegetable Dinner .99
High Liner 14 oz. pkg. Frozen Battercrisp Fish Fries 1.39
SUPPLIED AND SERVICED BY LOEB
Product of South Africa Canada Fancy Grade Granny Smith Apples lb. .53
Mild and Nippy Green Onions 2 .33

Family Pack, Rib & Tenderloin end Loin Pork Chops lb. 1.48
Fresh Pork Side Ribs lb. 1.48
Centre Cut Loin Pork Chops lb. 1.78

Previously Frozen Pork Hocks lb. .58
Previously Frozen, Pork Liver lb. .48
Maple Leaf 1 lb. pkg. Golden Fry Sausage 1.78
Maple Leaf, 1 lb. pkg. Skinless Wieners 1.48
Maple Leaf, 6 oz. pkg. Sliced Bologna Mac & Cheese and/or Mock Chicken Loaf .78
Maple Leaf 1 lb. pkg. Sliced Side Bacon 1.68

WINCHESTER M/M

ALL NEW SOLID STATE CONTROL

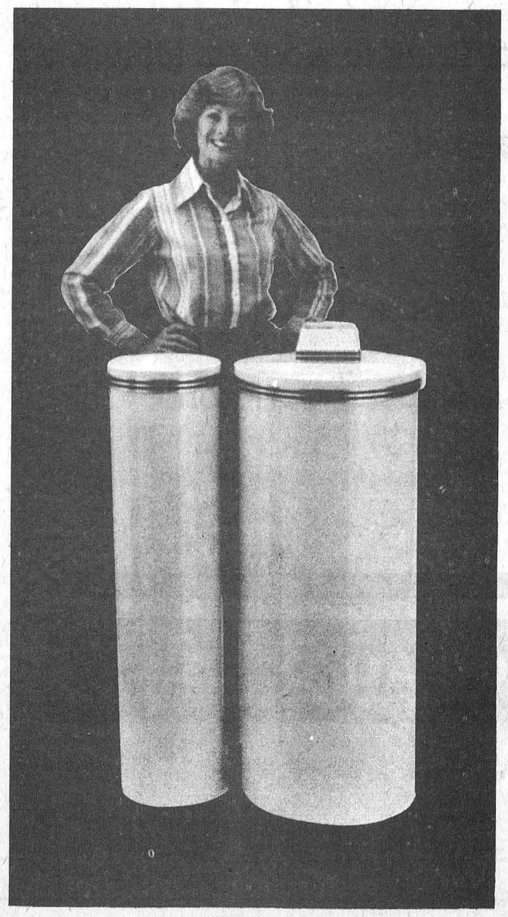

• MAKES CLOTHES SOFTER AND CLEANER
Refined water adds natural whiteness and brightness to your laundry. No harsh chemical softening additives and less soap are required. Save time, money and hassle on wash day with Miracle Water!

• APPLIANCES LAST LONGER
Hard water scale and heavy build-up clogs and erodes the working parts of your pipes and appliances. This leads to damage you don't see until the repairman shows you the parts. Get longer appliance and plumbing life with Miracle Water!

• SAVE DOLLARS ON CLEANING PRODUCTS
Refined Water requires much less in cleaning additives to achieve better results in all household clean-ups. Be it in the bath, the laundry, the kitchen or the garage, Miracle Water saves you money!

• EASIER TO MAINTAIN YOUR HOME
Cleaning time and effort will be significantly reduced. No more dulling soap curd and film caused by hard water. Miracle Water makes countertops and utensils sparkle, chrome glisten, walls shimmer and floors glow.

• FEEL THE DIFFERENCE
Soft refined water makes your skin softer, your hair silkier and your complexion healthier. Shaving is much easier and washing dishes won't mean dish-pan hands. Suds billow in either the bath or the kitchen sink! With Miracle Water clean-up is so easy!

• TASTE THE DIFFERENCE
Taste the difference! In boiled vegetables, coffee and tea. Even a more refreshing cold glass of water! Anything prepared in or with hard water absorbs the invisible dissolved solids and loses its natural texture, flavour and colour. Miracle Water is soft and easy on your palate.

Simply an investment in better living.

Soft is only part of our story

WATER REFINING COMPANY

REFINAMATIC

Call your local dealer for a free water analysis or in home demonstration with no obligation.

WATER REFINING CO. LTD.
17H Enterprise Avenue,
Ottawa, Ontario.
K2G 0A7
Tel: 226-3177



4-H Walk And Bike-A-Thon

Dundas County 4-H members held a walk and bike-a-thon on the weekend to raise money for their awards banquet this fall.

Kenneth Duvall and Jason Miller, both 11, had the best time in the bike-a-thon, finishing the 38-mile course in 2 hours, 55 minutes.

Ken also had more than $200 pledged for finishing the course, more than any of the other 18 people who entered the events.

Audrey Loucks, 11, of Winchester was the first walker to cross the finish line at the Winchester and District Community Centre.

Above, Nancy Byvelds and Laura Thompson (with the hat), both 13, and both from R.R. 1, Williamsburg, near the halfway point of the walk. Press Photo—Workman

Bookmobile Schedule

CORNWALL — The Seaway Valley bookmobile will make its semi-monthly visit to the area next week.

Monday, June 4: Riverside Heights, 9:45-10:00 a.m.; Stampville, 10:20-10:40; Hainsville, 10:55-11:15; Hulbert, 11:30-11:50; Williamsburg, 1:00-1:25 p.m.

Friday, June 8: Lunenburg, 9:05-9:20 a.m.; Dunbar, 10:00-10:20; Morewood, 10:40-11:20; Mountain, 1:00-1:30; Inkerman, 1:45-2:45.

WE SPECIALIZE
IN NEW HOMES & RENOVATIONS
C. COMEAU PLUMBING LTD.
CONTRACTOR
FOR ALL YOUR PLUMBING
Kemptville, Ontario
Call 258-3355

School Band Day June 6th

A concert worthy of note is being held in the Winchester and District Community Centre next Wednesday night, beginning at 8:00 p.m.

The concert is the annual Band Day for rural high schools in the SD&G board of education. At the concert senior bands from all of the rural high schools in the board will perform: Glengarry District High School, Osnabruck District High School, Tagwi Secondary School, Seaway District High School and North Dundas District High School.

Also performing will be the junior band from North Dundas and the Maple Ridge Senior Public School band.

Each band will play a selection of its favourite songs, and the senior bands will perform a "massed band" at the end of the evening when all of the senior members will perform together.

Guest conductor for the evening is James Coles, superintendent of arts for the Frontenac Board of Education and conductor of the Ottawa Youth Orchestra. He is also a former conductor of the Ottawa Symphony Orchestra.

Tickets for the concert on June 6 are $2.00 for adults, and $1.00 for students (at the door). Proceeds from the concert will go towards covering the concert's expenses.

Leafminer Larvae Infest Eastern White Cedars

OTTAWA — Cedar trees in the area are being hit by an outbreak of a pest that can severely damage the trees.

The cedar leafminer feeds on the new growth of eastern white cedar, causing the branch tips to turn brown. The small larvae tunnel the leaves as they feed.

Adults of the pest, tiny whitish moths, emerge from early June to late July.

The outbreak was first brought to the attention of Agriculture Canada by a flood of calls over the last three weeks. Most inquirers thought the damage was winter injury, which also causes brown tips on cedars, and wanted advice. Investigation revealed large populations of the leafminer.

Leafminer populations tend to move in cycles, the last major outbreak being eight to 10 years ago. It appears from numbers reported this year, the pest may be starting to build up its population and could remain a problem for several years.

A simple test to check for leafminer damage is to hold some injured foliage up to the light. Tiny larvae can be seen in their feeding tunnels.

Agriculture Canada specialists recommend the following control methods:

Trim and burn infested leaves before June. This will give adequate control on small ornamental cedars.

To control the larvae spray infected trees with dimethoate. This must be done soon, before the larvae pupate. Before spraying, check the leaves to make sure the larvae are still present.

To control the moths, spray with malathion, dimethoate or methoxychlor in June.

When spraying with any of the suggested insecticides, follow the instructions on the container labels.

Mary Skuce Dies May 22 In Hospital

Mrs. Samuel Richard Skuce, Mountain, the former Mary Mabel Billings, died at Winchester District Memorial Hospital on May 22nd in her 72nd year. A lifelong area resident she was born in Winchester Township, a daughter of the late Mr. and Mrs. William Billings and received her education at local schools.

Predeceased by her husband the late Mrs. Skuce is survived by two sons and one daughter: Samuel, William and Mabel, all of Mountain. Also surviving are eleven grandchildren, twenty-two great grandchildren, four sisters and three brothers: Fred and Donald, both of Winchester; James, Ottawa; Melinda Rutherford, Morrisburg; Della Craig, Kemptville; Rachel Dillabough, Winchester; and Lillian Sargent of Chesterville.

A member of the United Church the funeral service at Vice and Craig Funeral Homes Inc., Winchester, was conducted by Rev. Myron Maxted at 2:00 p.m. on May 24th.

Pall bearers were Thomas Kerr, Donald Erwin, John Longhlin, John Blaine, Donald Baldwin and John Fox.

Interment was at Reid's Mills Cemetery.



Graduate

Miss Maureen Elaine Davidson recently graduated from St. Lawrence College, Kingston, as a legal assistant. Maureen is the daughter of Mr. and Mrs. Alvin Davidson, R.R. 1, Winchester.

CP Rail Rebuilding Details

OTTAWA—CP Rail has announced that reconstruction of its main line between Montreal and Toronto will include stretches east of Chesterville and west of Smiths Falls.

R. S. Allison, vice president of the Railway's eastern region, reports that the 23 miles of track east from Chesterville, and the 15 miles of track west from Smiths Falls will be replaced.

New bridges will be built 15 and 22 miles east of Chesterville and five miles west of Perth.

They are also planning on replacing a bridge deck nine miles east of Smiths Falls.

"This program brings total expenditures for CP Rail track and bridge projects in Ontario to more than $170 million over the past four years," Allison said.


Relax in the pleasant surroundings of our restaurant or order a take-out.
Wide Range Of Dishes Including
● CANADIAN ● CHINESE ● ITALIAN
Chinese Buffet Dinner available Tuesday to Friday, 12 Noon to 2 p.m.
Friday and Saturday, 5 to 10 p.m.; Sunday from 5 p.m. to 9 p.m.
COUNTRY KITCHEN
Restaurant, Dining Lounge and Tavern
Winchester 774-2417

Come test-drive INTERNATIONAL® SCOUT®

4x4 for '79
We've got all four Scouts for '79...ready for you to see and test-drive now! Scout® II: the hunting, fishing, camping 4x4 that carries four and gear in comfort. Scout Traveler®: the family 4x4 with 103 cubic feet for cargo. Scout Terra™, the work-and-play pickup with a one-ton capacity and 11 cubic feet of in-cab storage. And Scout® SSII: the 4x4 that took the Baja and the world's championship — less than a year after introduction. Come see '79 Scout... see why anything less is just a car.
Anything less is just a car.
INTERNATIONAL HARVESTER®
See BERT McMAHON
BARYMOR TRUCK SALES LTD.
PERTH FINCH
613-267-6404 33 WILSON ST., 613-984-2379

PARENTS
it's up to you to make sure your child is immunized against disease.

Diseases like polio, diphtheria, tetanus and whooping cough are as much of a threat to your child's health today as they were years ago. They're very contagious and can cause serious illness or even death. It's up to you to protect your child against them, and we can help you.

The Ontario Ministry of Health provides vaccines to immunize children against polio, diphtheria, whooping cough, tetanus, measles, mumps and rubella (German measles).

These vaccines are free, and your Ontario Health Insurance Plan (OHIP) pays a fee to the doctor for administering them to your child.

If you have children 2 months or over, make sure they're protected. Take them to your family physician now, or have them immunized by your local health unit. And while you're there, find out if you need a booster shot yourself.

It takes more than one visit to have your child immunized completely. To help you remember when to take your child back to the doctor we've prepared a handy pamphlet. It will tell you which diseases your children should be immunized against and at what ages. Write today for your free copy of "Immunization is Your Responsibility" to: Health Resource Centre
Communications Branch,
Ontario Ministry of Health
Hepburn Block, Queen's Park
Toronto, Ontario M7A 1S2

Ontario
Dennis Timbrell, Minister of Health
William Davis, Premier

Fisher Stoves®
EASTERN ONTARIO STOVE WORKS
Spring Special!
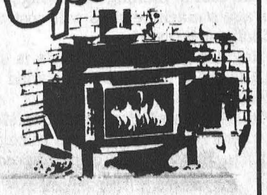
March 15th to June 15th
with every Fisher Stove purchased
RECEIVE Free

WOOD RACK

LOG REST

WOOD HOLDER
ONE of the above items
Retail value up to $40.00
Offer valid only through authorized, participating
Fisher Stoves®
Winchester Fireplace And Stove Centre
774-3632

Metric Conversion At The Gas Pump

By Anne Patenaude
Press Staff Reporter

WINCHESTER — At least five area gas stations have made the switch to metric, but the owners aren't happy about the change from gallons to litres.

A survey of 15 gas stations in the Chesterville-Winchester-Morrisburg area last week showed that those who have succumbed to metric madness are confused and those who haven't, are anticipating confusion.

Most of the mix-up is caused when customers who are unfamiliar with the SI system try to convert prices per litre of gas to the old Imperial system. Puzzled by the new prices on the pumps, they find it hard to decipher whether 22 cents a litre is a bargain or not.

Gas stations have to sell all their fuel in litres by 1980. Only four of the stations surveyed by the Press were not planning to change within the next few weeks.

In Chesterville, Hubert Curran at C&M Texaco said his service station made the switch two weeks ago. Although the actual recalibration of the pumps is done by the gas company, Curran said the change makes it more difficult for the garage to keep track of its sales.

"We used to keep track of the gallons sold on the till," he said, "but because the till only runs to 1,000 — and under the new system we sell four or five thousand litres of gas a day — it's harder to keep track of our sales."

Prices per litre at the C&M station are 21.8 cents for regular fuel, 23.1 cents for lead free regular and 23.7 cents for lead free high test.

Doug's Golden Eagle station in Williamsburg made the change about six weeks ago. Although the manager at the gas station said the switch involved no technical problems for him, he admitted that he "doesn't like it a bit."

"It does create problems," he said. "A customer comes in and asks for 10 gallons of gas and I don't know anything about how many litres that is."

Because the gas station is also receiving its oil in litres, while most oil tanks still have quart capacities, the manager said the station is left with part of a can of oil after each sale.

"We just have to hope the customer takes it," he said.

The cost of making the changeover in the garage's machine shop will cost thousands of dollars, he said.

Regular gasoline at Doug's is selling for 22.4 cents a litre, with unleaded high test going for 23.4 cents a litre.

Bill Robson's Exxon station at Morrisburg has been selling gas in litres since the end of March. Robson said customer complaints were numerous during the first few weeks, but most have adjusted to the conversion.



A Puzzler

Metric conversion is spreading quickly to area gas stations while customers puzzle over the switch from gallons to litres. Press Photo—Sherratt

PRICE per LITRE	PRICE per GALLON
18.9 cents	85.9 cents
19.1 cents	86.9 cents
19.3 cents	87.9 cents
19.6 cents	88.9 cents
19.8 cents	89.9 cents
20.0 cents	90.9 cents
20.2 cents	91.9 cents
20.4 cents	92.9 cents
20.7 cents	93.9 cents
20.9 cents	94.9 cents
21.1 cents	95.9 cents
21.3 cents	96.9 cents
21.5 cents	97.9 cents
21.8 cents	98.9 cents
22.0 cents	99.9 cents
22.4 cents	$1.00
22.9 cents	$1.04
23.3 cents	$1.06
23.8 cents	$1.08
24.2 cents	$1.10
24.6 cents	$1.12
25.1 cents	$1.14
25.5 cents	$1.16
26.0 cents	$1.18
26.4 cents	$1.20
26.8 cents	$1.22
27.3 cents	$1.24
27.7 cents	$1.26
28.2 cents	$1.28
28.6 cents	$1.30

"At first, when customers saw something like 40.6 litres on their credit card, they came back in and wanted to know what was going on. But they are getting used to it now."

Robson's is selling his gas at 21.9 cents a litre for regular, 23.4 cents for regular unleaded and 23.9 for high test.

Owner Aldin Furlotte at Harold's Texaco in Morrisburg said he received a few customer complaints when he made the change two weeks ago. While he sees little merit in the metric system, Furlotte said his regular clients are adjusting well to the conversion.

Regular gasoline at Harold's Texaco is being sold for 22 cents a litre, with unleaded regular worth 23.2 cents and super 23.4.

Cullen's service station on Highway 401 near Morrisburg recently made the changeover, but employees at the gas station refused to give the price per litre.

Don Billings at Don's Gas Bar in Winchester hasn't been told by the Top Valu gas company when the change to metric will be made, but he said he expects to convert within three weeks.

Billings said he expects a lot of confused customers asking for explanations from gas pump attendants.

"I've heard a lot of them say they would rather buy in gallons than litres," he said. "And things will be complicated for a while in the garage — but we have to go along with the times."

Becker's self serve gas in Winchester is still being sold in gallons and manager Richard Casselman said he has not been told when the pumps will be converted.

Manager Jeff Cross at the South End Restaurant said the Sunoco company will change his pumps within the next four weeks. While Cross doesn't expect too many complaints about the change, he admitted he doesn't see much benefit in metric conversion.

"We'll probably have complaints until the consumer learns how much he is getting for the money he is paying," he said. "I don't see much benefit in changing from here, but I suppose there is somewhere or the whole country wouldn't be changing."

Lawrence Shay at the Shay Motors station in Mountain said the Fina company will convert his pumps within two months, and personally, he's not looking forward to it.

"Right now, I'm buying gas in litres, selling in gallons and dipping (measuring gas in tanks) in inches," he said. "But it will soon be all one system — no matter how confusing."

One garage owner in Chesterville hopes he will never have to switch.

Rip Lannin at Lannin's Garage said he was told by the Imperial Oil Company that garages who sell only a small amount of gas may remain on the Imperial system.

He admitted, however, that the gas pump conversion is simple when compared to the changeover required in the garage's machine shop.

"We know that bolts have 20 threads to the inch but how the heck many threads are there in metric measure," Lannin said. "We'll have to change our taps and dies and most of our equipment."

Earl Garlough's gas station in Winchester and the Morewood Shell station both intend to hold out until the last minute. Spokesmen at both stations said they will continue measuring gas in gallons until the changeover becomes compulsory.

The 31 Inn gas station next to the Country Kitchen Restaurant in Winchester has not been told by the Shell Oil Company when to expect the change to metric.

Claude's Service Centre on Highway 43 near Winchester found one solution to metric madness...they've stopped selling gas.

An employee said the centre didn't go out of the gas business because of compulsory conversion but "it's a lot easier not selling it and not having to get into all that metric stuff at all."

ADULT POLIO CLINIC SCHEDULE

Sponsored by the

Eastern Ontario Health Unit

LOCATION	CLINIC	DATES
Cornwall	Nativite Hall	June 6 - July 4 - August 8
Chesterville	Canadian Legion Hall	June 7 - July 5 - August 9
Alexandria	Church on the Hill	June 8 - July 6 - August 10
Avonmore	Recreation Centre	June 11 - July 9 - August 13
Morrisburg	Civic Centre	June 12 - July 10 - August 14
Cornwall	St. John's Presbyterian Church Hall	June 13 - July 11 - August 15
Winchester	United Church Hall	June 14 - July 12 - August 16
Lancaster	St. Andrew's Presbyterian Church Hall	June 15 - July 13 - August 17

HOURS OF CLINIC SESSIONS 2:00 - 5:00 p.m.

N.B.: The regular scheduled immunization clinics and child health conferences will continue as previously advertised. For information call 933-1375. The above polio immunization clinics are for adults [18 years and over] only.

SELL OUT

Steinberg Motor Sales Limited, Williamsburg, Ontario, have another "SURPRISE" for you at their Dodge Chrysler Dealership

Because their Moonlight Madness Sale was such a success they have decided to have a

TRUCK MADNESS SALE

Thursday, May 31 - Friday, June 1 - Saturday June 2

9 a.m. til 9 p.m. May 31 and June 1
9 a.m. til 6 p.m. June 2.

THEY HAVE NEW 1979 TRUCKS FOR SALE AS LOW AS $4988 UP TO $11,238

These low prices are not for truckers only

All their new and used cars are also at

LOW LOW PRICES

1979 DODGE ½ TON
D100 - 8' Box
Serial No. D14AN-9S-230968

Top Quality USED CARS

4988.88



Since 1941 Steinberg MOTOR SALES LIMITED

We Service What We Sell

Williamsburg 535-2052

BUY OR LEASE

Dodge CHRYSLER Dodge Trucks SALES/SERVICE