We Uphold Anything that is FAIR & JUST

The Leader

If You Don't Like Our Policy KEEP AWAY

XVI, No. 47 MORRISBURG, ONT. FRIDAY, DEC. 9, 1927.

Eggs

THE MARKET IS SOMEWHAT EASIER WITH SUPPLIES COMING FORWARD VERY LIBERALLY. WE ARE PAYING FOR—

FRESH EXTRAS 60c
FRESH FIRSTS 50c
FRESH PULLETS' 40c

Held Eggs not wanted, but will pay 30c for them.

Flour

TRY OUR MAPLE LEAF FLOUR. IT IS GIVING GREAT SATISFACTION.

Argentine Corn

The Corn Market is strong, and chances are we are not going to enjoy Cheap Corn this year.

The MORRISBURG FEED & PRODUCE Co.

MORRISBURG, ONT.

Christmas Gifts and Toys

WHY GO TO THE CITY ?
YOU CAN PURCHASE RIGHT HERE AT HOME AT HALF THE 'RICE YOU WILL PAY ELSEWHERE
Our Goods are Priced to Sell.

Come and see our selection and compare our prices. Here are some gift suggestions that may help you in your selection:—

Aluminum Hot Water Bottle.
Aluminum Tea Kettles.
Batteries (Flashlights).
Batteries (Radio).
Bells (Sleigh).
Boys' Skates and Boots.
Bread and Cake Box.
Boys' Axe.
Cameras.
Canned Heat Stove.
Carpet Sweepers.
Carvers in Cases.
China Ware.
Clocks (Alarm and Fancy)
Crockery.
Coleman Lamp or Lantern.
Corn Popper.
Cereal Cooker.
Copper Tea Kettle.
Dishes (Glass).
Dolls, All Sizes.
Driving Lantern.
Electric Iron.
Electric Heater.
Electric Curling Iron.
Eversharp Pencil.
Enamel Ware (Bonnie Blue).
Flashlights.
Food Chopper.
Fire Extinguisher.
Glass Ware (Nice Assortment).
Grape Fruit Knife.
Girls' Skates and Boots.
Hatchets.
Hockey Skates.
Hockey Sticks.
Hockey Boots.
Hockey Pucks.
Horse and Cattle Clippers.
Hand Clipper.
Handy Butcher Saw.
Hand Saw.
Kettles (Preserving).
Kodak.
Lawn Mower.
Mechanical Toys.
Mitts (Driving).
Nail Hammers.
Odd China Cups and Saucers.
Oil Heaters.
O'Cedar Mop.
Porridge Cooker.
Potato Pot.
Pruner, Garden and Tree.
Pudding Dishes.
Pyrex Glass Oven Ware.
Pocket Knife.
Paring Knife (Stainless).
Razor Gillets, Auto Strop.
Snow Shovel.
Stable Broom.
Scissors.
Shaving Brush.
Shaving Soap.
Stainless Kitchen Knife.
Teapot (Alum., China, Enamel)
Tinware (Anything).
Trouser Hangers.
Vegetable Slicers.
Wahl Pen and Pencils.
Wrench (Auto, Bicycle, Pipe).

FOR THE CHILDREN—A wonderful assortment of Toys, Building Blocks, Games, Dolls, Books, Noveltie[s], Walking Animals and Mechanical Moving Cars, Trains, Etc. Toys that delight and please the children. Splendid selection of Christmas Cards and Booklets. Christma[s] Cards 1c each. Booklets, including envelopes, 5 to 10c.

R. H. BRADFIELD & CO.

THE HARDWARE STORE—Opposite St. Lawrence Hall
MORRISBURG — ONTARIO

MRS. THOS. D. NESBITT

On Wednesday morning, November 23rd, 1927, there passed peacefully away at her home, Winchester Springs, Mrs. Thos. D. Nesbitt, in her 76th year. Until a few months ago Mrs. Nesbitt was enjoying good health and during her painful illness manifested great patience and fortitude

Everything that human skill and tender care could do was done, but she gradually grew weaker until the end came. Her home life was marked by an intense love and unfaltering devotion, a good neighbor and faithful friend.

Being a believing follower of Christ, she experienced the fulfillment of the hope expressed in the Shepherd's Psalm "Yea, though I walk through the Valley of the Shadow of Death, I will fear no evil for Thou art with me, Thy rod and Thy staff do confort me."

She leaves to mourn her loss, her husband, three daughters, Mrs. J. Shaver of Toronto, Mrs. G. N. Myers and Mrs. A. Runions of Winchester Springs; one son, Mr. T. I. Nesbitt of Iroquois and nine grandchildren. two sisters; Mrs.W. J. Grey of Arkansas City, Kansas, and Mrs. A. B. Woolsey of Kildare, Okla; one brother, G. W. Mayers of Sebetha, Arkansas.

The late Mrs. Nesbitt was born in Williamsburg, was married in 1873 and spent most of her married life at Winchester Springs.

The funeral took place from her late residence on Friday, November 25th at 10.30 A.M. Her Pastor Rev, J. Hurst of Elma spoke comforting words from Luke 16.22—Carried by the Angels, John 14-3—I will come again and receive you unto Myself. "There'll be no dark valley when Jesus Comes" was rendered by the Choir in a very touching manner.

Interment took place at the Maple Ridge Cemetery.

The loved one is now safely home enjoying the rest that remaineth to the people of God. Let us therefore sorrow not for 'tis a glorious rest.

MORRISBURG PUBLIC SCHOOL

Attendance for November—
No. of Pupils enrolled 185.
Average daily attendance 173.
Percentage attendance 94.4.

Wellington Hall, Bonnie Carson, Gordon Thom, Wallace Guay, Raymond Empey Gertrude Casselman, Ralph Hummell, Ruby Shennette, August Rohrig, Carl Phillips, Audrey Daley,; Jean Meikle and Lawrence Eamon, equal; Ethel Mellan, Fletcher Armstrong, Harry Smith, Craig Merkley,, Audrey Myers, Gladys Smith, Aaron Agulnik, Lloyd Van Allen, George Smith Stella Becker, Robert Merkley.

GORDON A. FOULDS,
Principal.

Room B—

Olive Weagant, Florence Park, Clara Street, Gordon Foulds, Arthur Coligan Donald Myers, Marion Cole, Ruth Robertson, Helen Lawson, Marion Fetterly, Hubert Holmes, Della Coir, Paul Heagle; Arvilla Heagle and Eddie McKoy equal. Sybil Armstrong, Lenetta Harper, Geo. Weegar, Isabel Duvall, Dorothy Lynch, Dorothy Beckstead and Marjorie Deeks equal, Donalda Beckstead and Spencer Clark equal; Leonard Laurin, George Tindal, Phyllis Jowett, Audrey O'Shaughnessy; Dallas Adams and Helen Gamble, equal; Gladys Aikman, Lawrence Snyder, George Nichols, George McGillivray; Marion Gamble and Clifford Gordon, equal. Hugh O'Malley, Helen Roy, Teresa Empey.

J. R. Coligan.

Room C—

Robert Marshall, Beaumont Hutt, Stewart Hall, Grace Casselman, Edith Beckstead, Jack Ford, Arthur Williams, Norman Clark, Lillian Janack, Herman Smith, George Williams; David McDonald, Ruth Weegar, Charles Weegar, Clifford Reid Mildred Fetterly, Howard Eamon, Beatrice Weston, Blanche Weston, Ross McIntyre, Edith VanAllen, Alice Finnie, Patrick Myers, Douglas McGillis, Eileen Lynch, Marjorie Duval, Annie O'Malley, Gordon McKoy, Floyd Fetterly, Willie Gordon, Dorothy Barkley, Alfred Gamble, Herbert Mallen, Winnie Duval, Gordon Cole, Reginald McGillivray, Phyllis Hummell.

M. Moore.

Room D Second Class—

Donald Beckstead, John Stitt, June Fetterly, Aldema Phillips, Vernie Devaul, Vandrey Mattice, Dannie Locke, Paul Laurin; Aplin Street, Margaret Mellanequal; Arthur Fentiman, Jack Hummell, Lena Moyle; Cecil Cole, James McIntyre, Mildred Werely, John McKoy, Stella Mallen, Clifford LaPierre, Joe Agulnik, Orval Millward, Edith Taylor, Harper Bass.

C. L. Hazel.

Jr. 1 Class—

Elinor Cross, Carman Reddick, Elliott Timmins, Jennie Casselman, Nellie Dillen, Marguerite Clark, Minnie Cole, Greta Casselman, Basil Millward, Jack, McGillivray, Grant Hutt, Marie Duval Basil Aikman, Brenda Finnie, Doris Adams, Raymond Reid, George Jarvis, Billy Coir, Clara Eamon, Ida Mattice, Stuart Martin (abs) Harold Myers abs.

Room E—

Jr. 1 Class—

John O'Malley, Percy O'Shaughnessy, Ruth Mattice, Raymond Smith, Edmund Jarvis, Jean Duval, Kenneth Empey.

M. Smith.

Room F—

Class A—

Donald Reddick, Frances Duval, Jill Ford, Dorothy Bowman, Leslie Foulds, Jean Hummell, Ross Becker, Earl Coir.

Class B—

Arthur McKoy, Denzil Phillips, Sadie Nichols, Eddie Mattice, Hilliard Bass, Luella Bass.

Class C—

Mary Blancher, Leola Laurin, Ruth Phillips, Beatrice Boulerice, Audrey McGillivray, Robert Mattice, Albert Gordon, Jean Robertson, Ruth McKoy, Minnie Taylor, Rita Boulerice, Margaret Jarvis.

Gertrude Campbell.

ANNUAL MEETING OF DUNDAS DAIRYMEN

The Dairymen's Association held its annual meeting at Iroquois on Nov. 30, and in spite of heavy rain, was largely attended, more particularly by the young farmers of the County.

Mr. Norval, of Williamsburg, and Mr. Bolton, of Winchester, the local dairy instructors gave lectures on their subjects.

Freeman Brown, of Montreal, a grader from the Federal Department gave a lucid demonstration of the grading of cheese. Able addresses on dairying were given by G. G. Publow, of Kingston, and George Barr, Toronto.

The cup donated yearly by Aaron Sweet, ex-M. P. P. of Winchester, was presented by Thomas Johnston reeve of the Township of Matilda, to W. F. Coleman, Carr's Bridge. This was for the cheese factory showing the most improvement during the year. A. C. Casselman, M. P. for Dundas-Grenville, of Prescott, was present and donated the prize of $10 given by him for the cheesemaker who made 100 per cent high grade cheese in the year. This went to John Cameron, South Mountain.

Another prize, donated and presented by George Smith, of Iroquois M. P. P. of Dundas County, for high grade cheese was captured by Mr. Clarke, Inkerman.

Alex McGruer, of Brinston, president ofthe Association presided at the meeting and was unanimously re-elected for next term.

EXAMINATION IN MUSIC

The Musical Examination submitted to the pupils of the Public School and published in last week's Leader showed that Mrs. Armstrong was doing the foundation work in music. Many of the one hundred children who had no knowledge of music previously are able to sit down to the piano and pick out the notes as they appear on the music sheet.

Music should not be for the few alone, but for all, since it forms the basis for entertainment and culture in the home and in the community. The results of the examinations follow:—

Mr. Fould's Room—

Fletcher Armstrong 91; Bonnie Carson 85. Carl Phillips 84; Gordon Thom 82; August Rohrig 81; Jean Meikle 81; Ruby Shennette 78, Stella Becker 78; Ethel Mellen 74; Gertrude Casselman 72. Harry Smith 70; Audrey Myers 64; Lloyd VanAllen 56; Ralph Hummell 53; Wellington Hall 52; Audrey Daley 51. Lawrence Eamon 48; Wallace Guay 46, George Smith 42; Gladys Smith 38; Robert Merkley 33, Raymond Empey 18, Craig Merkley 8.

Mr. Coligan's Room—

Marion Fetterly 80; Ruth Robertson 63; Spencer Clarke 62; Olive Weagant 59. Helen Lawson 59, Gordon Foulds 57; Sybil Armstrong 56; Dorothy Beckstead 56; Clara Street 54; Dallas Adams 53, Geo. Nichols 51; Lenetta Harper 51, Marion Cole 50. Arthur Coligan 49; Arvella Heagle 46; Paul Heagle 45; Donalda Beckstead 44; Helen Roy 42; Gladys Aikman 41; Phyllis Jowett 40. Della Coir 38; George Tindal 38; Florence Park 38, Clifford Gordon 38; Dorothy Lynch 37, George Weegar 36; Audrey O'Shaughnessy 35; Geo. McGillivray 34; Marjorie Deeks 32. Leonard Laurin 30, Donald Myers 22 Hubert Holmes 21; Lawrence Snyder 21; Isabel Duval 20, Eddie McKoy 15; Marion Gamble 14; Helen Gamble 10.

Miss Moore's Room—

Ruth Weegar 81. Norman Clark 80; Edith Beckstead 80; Grace Casselman 76; Edith VanAllen 74; Beaumont Hutt 73; Betty Weston 73. Jack Ford 72; Lillian Janack 70; Arthur Williams 70; George Williams 68; Howard Eamon 60; Ross McIntyre 60; Annie O'Malley 59. Dorothy Barkley 59; Eileen Lynch 57; Robert Marshall 55; David McDonald 54; Blanche Weston 51, Stewart Hall 50; Chas. Weegar 49. Mildred Fetterly 48; Alice Finnie 48; Willie Gordon 47; Alfred Gamble 46; Floyd Fetterly 46; Clifford Reid 44; Herman Smith 40. Marjorie Duval 38; Patrick Myers 37; Phyllis Hummell 36; Herbert Mallen 35 Gordon Cole 22; Reginald McGillivray 20. Gordon McKoy 18; Winnie Duval 13; Douglas McGillis 8.

Mrs. Hazel's Room—

Arthur Fentiman 69; June Fetterly 52; Aplin Street 50; Mildred Wereley 49; Aldema Phillips 46. Vernie Duval 41; John Stitt 40. Clifford LaPierre 40; Phyllis Deeks 40; Paul Laurin 38. Jack Hummell 36; Donald Beckstead 35; James McIntyre 33; Margaret Mellen 26; Dannie Locke 22. John McKoy 18; Stella Mallen 18; Vaudrey Mattice 16; Joe Agulnik 11; Orval Millward 11, Lena Moyles 11 Cecil Cole 6.

THE UNITED CHURCH

Rev. Elwood Lawson, Minister.
Sunday, Dec. 11th.

10.30 A.M.—
Reception of members and Sacrament of Lord's Supper.

7 P.M.—
Elements in Vital Prayer.

R-A-D-I-O R-A-D-I-O R-A-D-I-O

COME IN AND SELECT YOUR RADIO FROM THE LEADING MAKES

Westinghouse; Atwater-Kent
Deforest-Crosley

WE HAVE THESE MAKES SIDE BY SIDE IN OPERATION SO YOU CAN HEAR THEM TOGETHER
THIS IS THE ONLY REAL TEST OF COMPARISON

The Famous
Rogers Batteryless
(If you have Electric Current)
INVENTED AND PROVEN FOR THREE YEARS

Will Your Radio Investment Be Satistactory ? You Do Not Take A Chance When You Buy Here

We Cannot Sell All the Radios, So We Only Sell the Best Ones.

W. H. FETTERLY & Co.

"AT THE OLD STAND"

Buckwheat Flour

I HAVE A GOOD SUPPLY OF BUCKWHEAT FLOUR ON HAND. ALSO GRAHAM AND WHOLEWHEAT FLOUR

Millfeed

BRAN, SHORTS, MIDDLINGS, SCREENINGS OATS, FEED, GLUTEN.

LAYING MASH AT A REASONABLE PRICE

JOHN DAIN

FLOUR AND FEED MERCHANT

Phone Office, 39; Residence 601-12.

FOR SALE

ONE OF MORRISBURG'S FINEST HOMES—VERY CHEAP—EASY TERMS

ARTHUR FLYNN Morrisburg, Ont

CANADA STANDS HIGH AT CHICAGO LIVESTOCK SHOW

In Cattle, Sheep and Seed Our Farmers Rank Among the Foremost of the World

A PROUD RECORD

Chicago, Ill.—Canadian agriculturists and breeders of championship cattle continue to play an important role in the exposition. Many of the coveted prize ribbons went to Canadian entries again this year—more so even than formerly—winning six championships and 23 first places at this year's fair.

In the product section of the show, Canada had another champion when Wm. Darnborough, of Laura, Sask., captured the title of "Field Peas King of America" on his sample of large yellow field peas. Herman Trelle, of Wembley, Alberta, who has won great honors with his wheat exhibits, was the reserve winner to Darnborough in the field peas competition.

Both Trelle and Darnborough had beautiful samples, the former having a yield of 60 bushels to the acre.

CLEAN SWEEP IN FIELD PEAS.

Canadians made a clean sweep in the small field peas classes, for next to Trelle came Major H. C. L. Strange, of Penn, Alberta, Bowmer wheat champion, who captured second prize; Hans Mayer, Vegreville, Alberta, third; H. Tucker, Manitou, Manitoba, fourth, and John Wiener, Miami, Manitoba, fifth.

The awards were received very enthusiastically as field peas are a fairly new field of endeavor for Western Canada.

Canada also won prizes in the alfalfa seed class, getting five places out of the first ten. Idaho won first and Montana second, but third went to T. J. Boyer, of Gem, Alta.; Denlosey, of Cassils, Alta., took fourth. Seventh went to N. D. Ferguson, of Duchess, Alta., ninth to Vair White, of Brooks, Alta., and tenth to W. A. Philpott, of the same town.

In the red clover seed division Ontario entries won two prizes, Aaran Fitzgerald, of Selkirk, Haldimand, Ont., winning fifth, while Nagel Bros., of Fisherville, Haldimand, Ont., took ninth.

Robert McEwen, of London, Ont., won the carload of sheep prize for all sheep in the show on his fifty Southdown native lambs.

Duncan Campbell's "Thornham Minstrel" took the prize for senior champion bull in the Shorthorn class, the ribbon going back to its home barn at Moffatt, Ont.

These are but a few of the many winning of our leaders in Canada's leading industry.

Arctic Explorers Have Close Escape

Members of MacMillan Expedition Marooned in Storm

Hudson, Mass.—Two members of the Macmillan Arctic Expedition, wintering at Anatalok Bay, Northern Labrador, have made heroic efforts to maintain communications between their isolated scientific station in the Arctic wilds and the outside world. This was told in messages sent from the schooner Bowdoin, of the expedition and picked up here by the amateur radio station 1FH. The Bowdoin, which carries the radio equipment of the expedition, has been deserted for the Winter for three shacks which have been built ashore.

She lies at anchor in Anatalok Bay more than a mile from shore, and so the radio operator must traverse the ice-dotted bay in a dory to maintain schedules with the world by radio.

Wednesday was a fearful day in that part of the world, a fierce northeast gale lashing the waters of the bay into a churning maelstrom of foam and ice. The little craft was thrown about like a cork and battered by the ice floes and despite their heroic efforts Clifford Himoe, the operator, and Frank Henderson, his companion, failed to control it. The wind caught the dory and swept it past the Bowdoin in the direction of the open sea. Only one hope now remained for the men. Dog Island, a small wave-swept cluster of rocks, loomed up between them and the empty outer sea.

By a desperate final effort they succeeded in heading the dory into the rocks. As the boat crashed and began to break up, Himoe and Henderson jumped ashore.

With no shelter but the lee of a great rock, the two men remained on the islet all day, their clothing frozen and the waves drenching them continually. Towards evening the storm subsided and they were taken off, exhausted and almost frozen, by Commander Donald A. MacMillan. Macmillan had missed the men and had searched the bay in a motor boat for some time before he caught sight of them.

Ontario's Premier Steps Into Breach Makes Definite Offer to Help Research

Promises An Endowment Fund of $2,000,000 to Aid the Sciences in Industrial Research on a Fifty-fifty Basis

QUICK ACTION PREMIER

Ottawa.—That civil servants could attain to the acme of the possibilities of their postions only by obtaining the moral and financial support of their governments was the gist of an address made by Prof. J. C. McLennan, director of the physical research laboratory, University of Toronto, before a luncheon of the members of the Professional Institute of the Canadian Civil Service. While he did not wish to be personal before so many ministers and high government officials, he said, he could not refrain from criticizing them for their failure to grasp the significance of scientific research work in the development of industry.

This was the gist of a heart-felt appeal in Ottawa a week ago. On Thursday night in Toronto we have commenced the establishment of a $2,000,000 endowment fund for research in industry, promised on behalf of the Government of Ontario by Hon. G. Howard Ferguson, speaking that night at the banquet of the Ontario Division of the Canadian Manufacturers' Association, held in the King Edward Hotel. The scheme will be put into operation within a year, the Premier said, providing the Dominion Government in the meanwhile has not made a satisfactory move in the direction of industrial research.

The Premier said he was not entirely in sympathy with the ideas of Dr. Tory, president of the University of Calgary, who is head of a commission appointed by the Government at Ottawa to prepare a research plan. Mr. Ferguson held that such research was essentially a matter to be taken care of through the provinces.

The plan the Premier outlined was the building up of the endowment fund over a period of five years. He suggested that $1,000,000 be given by the Government, and the other half contributed by the manufacturers who will benefit from the scheme. This will mean an outlay of $200,000 per year by each party for five years, and the Premier estimated that this would yield an income of $20,000 the first year, with regular increases as the fund grew.

He also declared the Government would give free use of a building in which to carry on the research work, for the five-year period.

Britain Neutral In Polish Dispute

London Not Compelled to Interfere in Every Quarrel

ONE OBLIGATION

Will Act Should Germany Attack France or Vice Versa

London—A spirit of strict neutrality is governing the British attitude toward the disputes between Poland and Lithuania and between Italy and Jugo Slavia, but the British Government is always ready to use its influence to promote the peace of Europe. The impression is getting abroad that Britain is compelled under the Locarno Treaty to interfere in every quarrel in Europe, but this is untrue. Britain is only under obligation to interfere if Germany attacks France or France attacks Germany. What happens if allies of France, like Poland, get into trouble is no direct concern of Great Britain and Sir Austen Chamberlain has made it very clear to the European powers during the last few days that Britain is not going to extend her obligations.

The effect of these declarations has been to give this country an excellent position for arbitrating such disputes as those now raging because she is under no obligation to either side nor to those with whom the conflicting nations may be allied.

Naturally, Great Britain, and all other members of the League of Nations, including Canada, have obligations to throw their weight against any country which started was in violation of the decision of the League, but such a decision must be unanimous and any action would be taken under the authority of the League.

Priceless Canine Monarchs in Royal Dog Show



CHAMPIONS WALK BOARDS AT EXHIBITION

Monarchs of the canine world at the Royal Winter Fair dog show. Here are some of the prize entries, worth almost their weight in gold. Left is a specimen of the "Schnauzer" breed, whose owned paid $500 for him in Germany—worth twice that here, she declares. Right "Dominion Fortitude," international champion bull-dog. Lower "Doberman" Pinscher, valued at $1,000.

CANADIAN OFFICIAL REPORTS CONFLICT WITH U.S. EXPLORER

MacMillian's Expedition Radios One Thing While Canadian Dispatches Indicate Another And the Government is Right

OUR RIGHTS PROTECTED

Ottawa, Ont.—A radio despatch recently credited Captain Donald B. MacMillan of the Field Museum of Natural History Arctic expedition of wintering within a few degrees of the North Pole. Less than a week ago information was received here that MacMillan, with his party on the ship "Bowdoin," was wintering at Anatalak Bay, 20 miles due west of Nairn on the Labrador coast in lattitude 58 or 32 degrees from the pole, and considerably south of Hudson Straits.

Captain MacMillan is in charge of a scientific expedition sent into the Canadian Arctic by the Field Museum of Natural History, Chicago. He is a Newfoundlander by birth, but has conducted several United States scientific Arctic expeditions in the ship "Bowdoin."

His conduct in the Canadian Arctic has not commended him to Canadian officials in the Far North. Canada claims complete sovereignty over the Arctic archipelago east of Greenland to the line of longitude dividing Canada and Alaska. In earlier expeditions MacMillan and even United States naval officials ignored Canada's right to this territory.

For some years unauthorized expeditions into the Canadian Arctic ruthlessly destroyed the game, such as musk oxen and seals. They also had a very demoralizing effect on the Esquimaux, and generally exercised a bad influence in addition to ignoring Canadian authority.

SERIES OF POLICE POSTS.

To protect Canadian authority, the natives and the game, Canada established a series of police posts as far north as Ellesmere Land. An order-in-Council was passed forbidding expeditions into the Canadian Arctic except by permit from the Dominion Government.

By arrangement between Canada and the Unite States, airplanes of either country flying over the other's territory must have a permit. This regulation was ignored by United States naval airmen in the Canadian Arctic in a former MacMillan expedition. One of the airmen in the Arctic at the time was Lieut. Byrd, who has become world famous for his daring flights. Canadian officials who came in contact with Lieut. Byrd in the Arctic, although they felt he was flying in disregard to international agreement, speak of him in the most complimentary terms.

In his previous expedition when near Etah, Captain MacMillan was visited by a Canadian official on Arctic patrol. He was asked if he had a permit and claimed he had, but did not produce it. Next day he departed and it was discovered he had no permit.

When his present expedition was organized he applied and received permits for himself and 16 members of his party. This recognition of Canadian authority in the Arctic after it had been ignored by United States private expeditions as well as United States naval authorities is particularly gratifying to the administrators of our North country as a complete recongition of Canadian sovereignty.

"What's that string tied around your finger for?" "That's not a string. "I'm taking my wife's dress to the cleaner's."

She (leaving the restaurant)—"I think they always do you rather well here." He (having been done)—"Well, you might have told me that before we came in."

Canada is Happy In Her Relations

Has No Problem to Submit to Geneva Meeting

DANDURAND LANDS

London Press Believes Soviet Note is Basis of Bargain

London. — Senator Dandurand, on arriving at Plymouth en route to Geneva, said: "Canada has no problem of her own to submit to the League of Nations and I hope she never will have."

Interest and the importance of Russia's intervention in the Polish-Lithuanian dispute has been heightened by Germany's reaction in favor of Poland against Lithuania. The repression of German residents at Memel by the Lithuanian Premier, and his recent campaign against Liberalism in Lithuania, has resulted in a volte face of German sentiment in favor of Poland so far as present developments go.

I am informed on the best authority that Soviet went so far as to notify Warsaw bluntly but unofficially that if a single Polish soldier crossed the Lithuanian frontier the Soviet troops would move.

Some sections of the British press go so far as to say that the Russian note brings to a head a situation which has long been charged with dynamite, but in quarters of those better informed the belief is held that the note is just another example of the Soviet policy of fishing into troubled waters for a chance of advantage, probably combined with the hope that her apparent ability will dominate developments there and gain a prestige for Russia in the forthcoming Disarmament Conference to enable her to enforce a better bargain.

However, it is unwise to forget that Lithunia, since the polish seizure at Vilna, has been resentful and has not since resumed diplomatic relations with Warsaw.

Plane is Landed In Detroit Streets

Test Pilot Demonstrates Safety of Airplanes

Detroit, Mich.—To illustrate the practicability of airplanes in modern life, Harry Brooks, chief test pilot of the airplane division of the Ford Motor Company, one day last week landed a Ford "flivver" plane on the pavement of Woodward Avenue in front of the Northwood Inn, near the Eleven Mile Road.

Brooks went to the inn to address members of the Birmingham Exchange Club. His schedule was "the practicability of the airplane," and he made the landing as a demonstration that planes can be used as safely as automobiles, he told the club members, many of whom saw the plane alight on the pavement.

An automobile driver approaching the airplane as it landed evidently was startled by the approach of the plane and swerved sharply to the other side of the pavement. The motorist sped away.

German Finances

Frankfort Zeitzung: (The Agent-General for Reparations has been much criticized in the German press for his memorandum on German financial policy). The Agent-General does clearly see the faults of the German financial system, but he fundamentally misconceives the economic structure of Germany and its internal significance since the stabilization. The Government of the Reich, on the other hand, perceives the economic facts clearly and correctly, but has not always formulated them happily, and in its financial policy it lacks the clear intention to embark rigorously upon decisive action. Germany must never hold up against the Dames Plan the impossibility of producing the required sum as long as she has not set her own house in order.

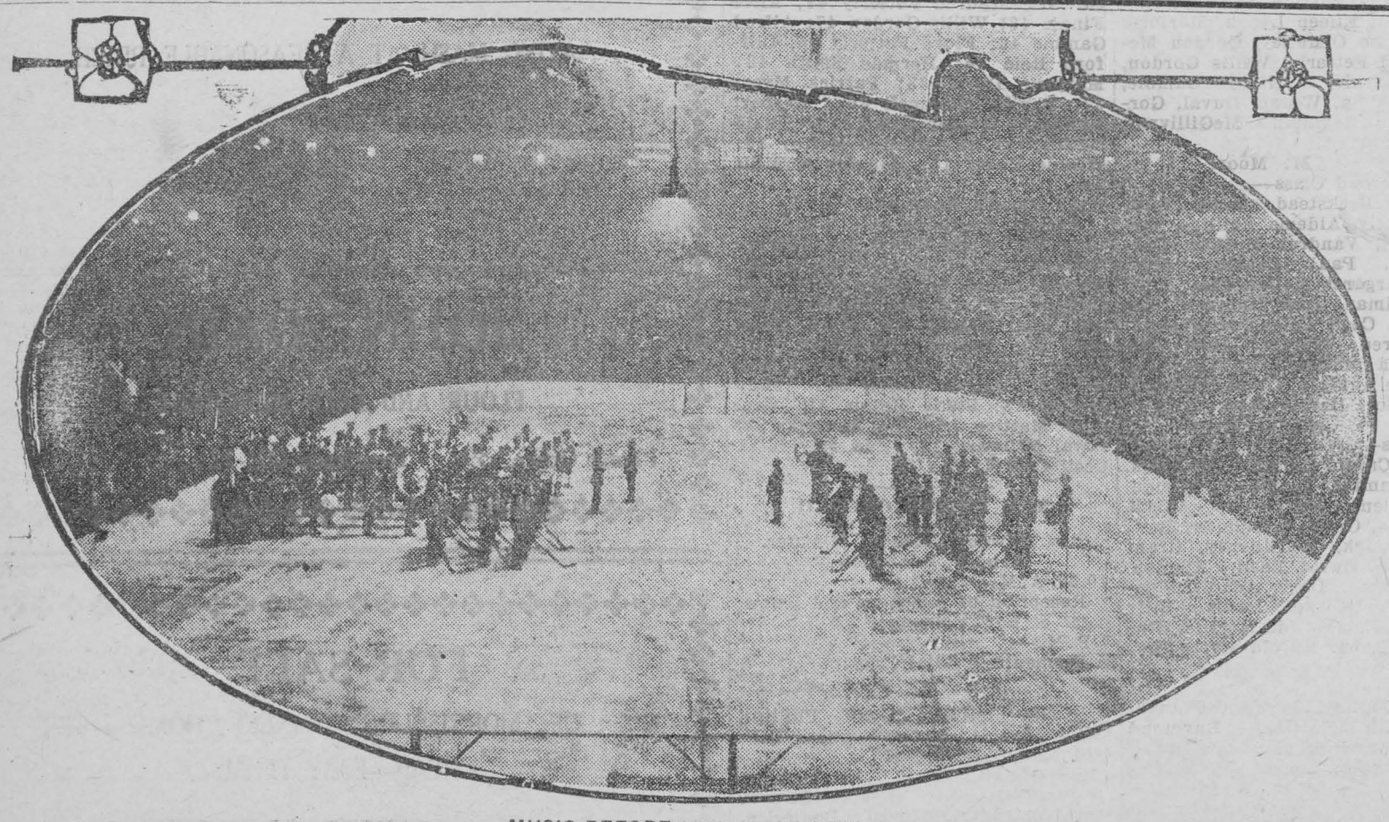

MUSIC BEFORE THE "FACE OFF"

The International Hockey Season opened with a victory for Canada when Les Canadiens from Montreal beat the Americans at Madison Square Garden by 6 to 1. 16,000 fans witnessed the puck-chasing opener.

GAINED IN HEALTH AND IN WEIGHT

Now Gives All the Credit to Dr. Williams' Pink Pills.

When a young girl becomes pale, complains of exhaustion at the least exertion, has dizzy spells, headaches or stomach trouble, she should know that these are some of the many symptoms of anaemia, which means that her blood is thin and weak. In such condition there is the most urgent need for a tonic that will promptly restore the missing qualities to the blood and thus bring back health and strength. For this purpose there is no tonic can equal Dr. Williams' Pink Pills. Thousands of weak and ailing girls have found new health and happiness through this medicine. Miss Gladys V. Bond, Kentville, N.S., used this treatment successfully, and says: —"I cannot praise Dr. Williams' Pink Pills too highly for the good they have done me. I was in a condition of very poor health, suffered from severe headaches and nervousness. My appetite was poor, and very little exertion would leave me tired out. On the advice of a friend I decided to try Dr. Williams' Pink Pills. In a few weeks I began to feel better, my appetite improved, and the headaches were less frequent. I continued the use of the pills until I had taken six boxes, by which time I felt as well as ever, and I gained in weight from 98 pounds to 114 pounds. For this reason I advise all weak girls to try this medicine."

Try Dr. Williams' Pink Pills for anaemia, rheumatism, neuralgia, nervousness and stomach trouble. Take them as a tonic and cultivate a resistance that will keep you well and strong. You can get these pills through any medicine dealer or by mail at 50c a box from The Dr. Williams' Medicine Co., Brockville, Ont.

A contributor in York County tells us that the rabbit industry is growing by "leaps and bounds."



Enlist Now!

With the party of Christmas homegoers leaving Halifax for the Mother Country. Make sure of a right royal Christmas and good time with your family and friends on the other side.

See a steamship agent to-day.

Round Trip from $155 up. Children half fare — everything included.

Christmas Sailings

From HALIFAX

Dec. 5—ANTONIA for Plymouth, Havre and London,

Dec. 11—ATHENIA for Belfast, Liverpool and Glasgow.

Dec. 12—ASCANIA for Plymouth, Havre and London.

From ST. JOHN, N.B.

Dec. 10—ATHENIA for Belfast, Liverpool and Glasgow.

CANADIAN SERVICE
Cunard and Anchor-Donaldson LINES

THE ROBERT REFORD CO. LIMITED
Cor. Bay and Wellington Sts., TORONTO

A New Use For The Airplane

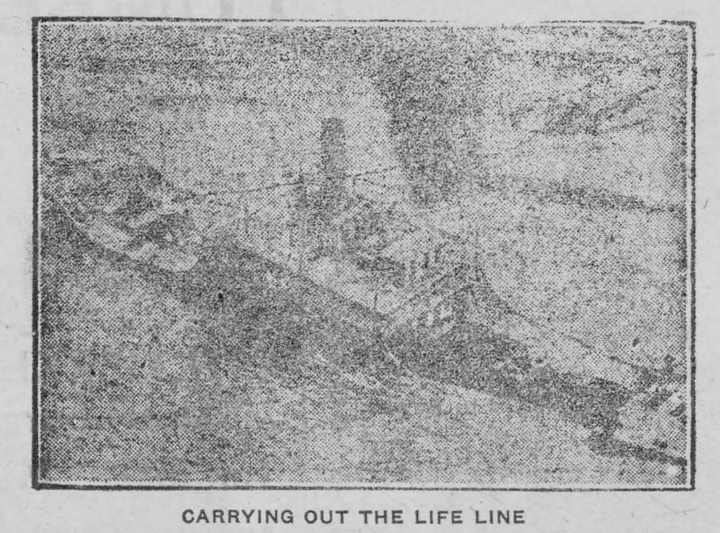

CARRYING OUT THE LIFE LINE

To a stranded ship so a breeches buoy could be used to save the crew. The United States Coastguard has this in operation.

Britain to Spend £1,680,000 On Airship Development

London—The British Government's scheme of airship development, which includes two giant dirigibles now being constructed, was originally estimated at £1,350,000, less a possible payment of £150,000.

It will exceed that amount by approximately £130,000,Sir Samuel Hoare now says.

Originally the cost of one ship, the R-101, was estimated at £300,000, but owing to a variety of causes, including a slowing down of work, the cost is now expected to reach £400,000.

Lure of National Parks

The unexplored regions of Canada's national parks are now more and more proving a loadstone to out-of-doors adventurers, explorers, and nature lovers. Every season brings newc of some newly-explored area, attendant on the journeyings of individuals, or parties seeking access to the hidden wonders of remote districts.

Arctic Islands Preserve

The area of wild life preserves set aside for the benefit of natives by the Department of the Interior, in the Northwest Territories, Canada, has been extended by taking in all islands north of the mainland between the 60th and the 141st degrees of longitude. This large area is now known as the Arctic Islands Preserve.

Last Week's Howler

Perpetrated by the boy who said a cynic was a place where you washed [redacted] right and wrong, he thought them where bad little children went. Mary, the young daughter, had received full instructions from her parents and was quite ready to answer the questions. The minister arrived, and asked: "What's your name, little girl?" In her hurry to display her intelligence, Mary answered: "Mary, sir; five years old; go to hell."

Minard's Liniment for Colds.

Canada has taken the place of Great Britain as the best trade customer of the United States, the Dominion's purchases having increased $55,193,342 in the first eight months of 1927 over the like period in 1926. Canada is prospering, and its business was a great factor in keeping the industries o fthe United States on a sound basis when other markets were quiet The prosperity of one nation helps the prosperity of its neighbors.

FOR MOTHERS OF YOUNG CHILDREN

Mothers are quick to praise anything which brings health and comfort to their little ones—any medicine that will make the baby well and keep him well will always receive hearty recommendation from the mother. That is why Baby's Own Tablets are so popular. Thousands of mothers, throughout the country, not only use them for their own little ones but are always delighted to be able to recommend them to other mothers. Thousands of mothers have proved Baby's Own Tablets to be without an equal in relieving their little ones of any of the minor ailments which arise out of a derangement of the stomach and bowels. Baby's Own Tablets are the ideal laxative—easy to take but thorough in action. They banish constipation and indigestion; break up colds and simple fevers; expel worms and make the teething period easy. The Tablets are sold by medicine dealers or by mail at 25 cents a box from The Dr. Williams' Medicine Co., Brockville, Ont.

The Sydney Coal-Feld

Submarine mining is the outstanding feature of the Sydney coal-field, Nova Scotia, and workings have been carried seaward to distances varying from one to two and a half miles. While the seaward extent of the seams is unknown, there are no indications of flattening or rising tendencies, and it is probable that the limits of mining wil be determined by economic factors rather than by exhaustion.

Hospital for Sick Children

67 College St., Toronto 2, Ont.

December, 1927.

Dear Mr. Editor:—

Most of your readers are well aware of the wonderful service which the Hospital for Sick Children in Toronto is enabled to perform through the generosity of its friends. During the Christmas season the Hospital appropriately makes its annual appeal for the funds necessary to carry on the work throughout the new year. Now is the time to give tangible expression to the feeling of good-will which "The Sick Kids" Hospital—as it is familiarly called—has won for itself in every part of this province.

The magnitude of the Hospital's task continually enlarges. In its little blue cots there are always nearer three hundred than two hundred youngsters being tenderly ushered back to health and strength. For every patient a dollar a day must be secured through voluntary contributions which adds up to at least $100,000 for each year of the hospital's ministry.

Its service, however, is not confined to its own four walls. Note these arresting facts. The infant mortality rate in Ontario is 78.5, while in Quebec it is 142. In our towns and cities the loss of infant life is less than half what it is in the sister province. Now, for Ontario's priceless advantage, one outstanding reason is the maintenance by public benevolence of a world-famous provincial institution dedicated to the care of the on-coming generation. An entire department of the Hospital for Sick Children is devoted to the care of babies under one year of age. Here every aid which medical science can devise is extended to help the tiny patients through the first hard round in their struggle for existence.

Familiarity with the methods here employed is an invaluable asset to doctors and nurses enlisting for service in the homes of the province. Thus is the childhood of even the most remote community within the compass of the widespread ministration of the Hospital for Sick Children benefitted. It is indeed a work for humanity which deserves cordial remembrance at Christmas time

Faithfully yours,

IRVING E. ROBERTSON,
Chairman Appeal Committee.

You Fellows Who Want BIG PAY Get into ELECTRICITY



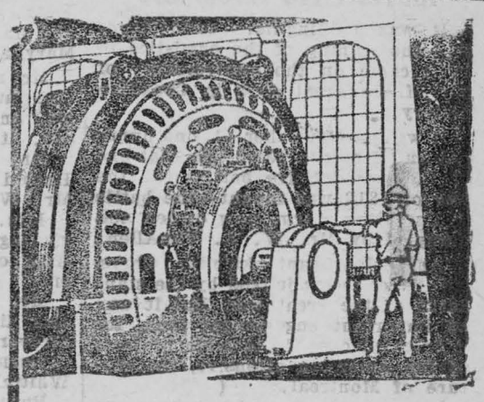

WHY earn $15 or $20 or $30 a week, when in the same six days as an Electrical Expert, you can make $70 to $200—and do it easier—not work half so hard. Why, then, remain in a small-pay, no-future job that offers no chance for big promotion—no chance for big income? Fit yourself for a real job. GET INTO ELECTRICITY. That's where the big money is being made, and always will be made.

ELECTRICITY—THE BIG PAY FIELD

Today even the ordinary Electrician—the "screw driver" kind—is making money—big money. But it's the trained man—the Electrical Expert—who makes the really big money—$12 to $30 a day—$70 to $200 a week. Be a Big-Pay man, yourself. Get in line, now, for one of these "Big-Pay" Jobs.

I'LL TRAIN YOU AT HOME

I'll train you at home—in your spare time. You work just as you are working now—at your same job. My now famous "Work-Sheet and Job-Ticket" method guarantees you simplified, practical training along work-shop lines. In a few short months you can step out of your old job into a new job—into electrical work where you can be a Big-Pay man in this Big-Pay field.

YOU EARN AS YOU LEARN

To learn Electricity my way you don't have to be a College man, or even a High School graduate. You can read. You can write. That's enough. With me, you get experience as you go along and make good money while learning. I'll show you how—and I'll give you, without extra cost, tools and apparatus to work with—6 Big Outfits in all.

MONEY BACK IF NOT SATISFIED

That's what I agree to do. And back of me in this agreement stands the Chicago Engineering Works, a $2,000,000 Illinois Corporation. There's nothing like "Cooke" Training, anywhere. It's the Training that big Electrical men are praising; it's the Training that employers recommend; it's the Training that one of our greatest Engineering societies has endorsed 100 percent. **It's the Training for you.**

IF YOU'RE EARNING LESS THAN $70 A WEEK—INVESTIGATE

Don't wait a minute! Find out today why "The Cooke Trained Man is the Big-Pay Man," everywhere! Find out how "Cooke" Training will help you boost your pay! Mail coupon right now or my Big FREE Book of Facts. See the Six Big Working Outfits I give you without extra charge. See the hundreds of pictures, the proofs, the Big-Pay letters of other "Cooke" Trained Men. Get this great free Book. Send for it today. Clip, sign, and mail coupon RIGHT NOW!

$30 A DAY

Dear Mr. Cooke:
I was making $25 a week when I enrolled. Now with my own Electrical Shop I make as high as $30 a day.
A. J. Daigneault,
225 Worcester,
Southbridge,
Mass.



$1.50 AN HOUR

Dear Mr. Cooke:
I had to work like a slave for 45c an hour before I enrolled. Now, thanks to you, Mr. Cooke, I make $1.50 an hour.
G. W. Oprea,
4220 N. Meade Av.,
Chicago, Ill.

Hundreds of Men I have trained are now earning

$70 to $200 A WEEK

Why dont you?

If you earn less than $70 a week INVESTIGATE ACT NOW



I'll train you at home in a few short months.
L. L. COOKE

6 BIG OUTFITS NO EXTRA COST

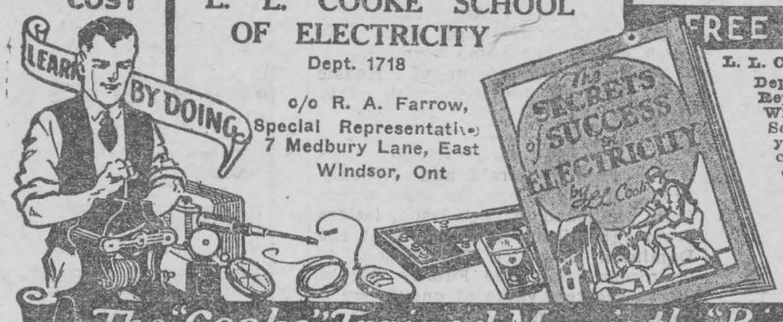

L. L. COOKE SCHOOL OF ELECTRICITY
Dept. 1718
c/o R. A. Farrow,
Special Representative
7 Medbury Lane, East
Windsor, Ont

FREE BOOK COUPON

L. L. COOKE, Chief Instruction Engineer
Dept. 1718, c/o R. A. Farrow, Special Representative, 7 Medbury Lane, E., Windsor, Ont.
Send me at once without obligation your big illustrated book "The Secrets of Success in Electricity" and complete details of your Home Training Course in Practical Electricity, including your outfit and employment service offers.

Name.....
Address.....
City..... Province.....

The "Cooke" Trained Man is the "Big Pay" Man

Indian Railways Push Publicity

New Ideas Sought to Boom Home Traffic — Foreign Campaigning Systematic

Calcutta—One of the subjects seriously discussed by the railway conference at Simla was the question of publicity on the Indian railways. This is at last being tackled on a systematic basis. The railways of this country have to make every effort to attract fresh business. Their profits have been showing a slight but continuous decline since 1924. They are still too dependent on the vagaries of the monsoon.

As regards tourist and overseas traffic, publicity work on the Indian state railways—these now cover the greater part of India—is being coordinated and freshly extended. Each railroad in the system has its own publicity office. In addition there is at Bombay a central bureau responsible for turning out a number of pamphlets which in their general get-up and artistic layout are equal to the best home pictorial work.

All the state railways in India are actively engaged in filming scenes of interest in their activities, and in running "demonstration trains" for the benefit of agriculturists. They have opened a London bureau and started advertising on a wide scale in English publications.

The Indian railways have arranged reciprocal publicity with the our big English railway groups; with certain Continental railways; with the Australian railways, and with our own Canadian National, Canadian Pacific Railways, which we distributed thousands of pamphlets in America. In India there is a good deal of reciprocal publicity with the press, press advertising space being exchanged for poster space on the platform.

What is being carried out on the Indian state railways is also being actively undertaken—possibly not to quite the same extent—on the Indian lines still under company management, of which the chief are the Bengal Nagpur Railway (Calcutta), and the Bombay, Baroda and Central India Railway (Bambay).

The little girl had been visiting. When it was time for her to be going home, her hostess said: "Good-bye, Marjorie; you must come again soon. We should like to see more of you." "But there isn't any more of me," replied Marjorie.

Keep Minard's Liniment in the house.

Yukon's Tourist Attractions

Yukon has been known in the past almost entirely as a mining country, but the tourist traffic is assuming a prominent place among the commercial assets of the Territory. The unique natural attractions, magnificent scenery, bracing atmosphere, continuous daylight during the summer season, and improved facilities for the tourist are the reasons for the rapid growth in the number of visitors.

SIMONDS INSERTED TOOTH SAWS AND SAW BITS

When you want the most economical & satisfactory lumber cutters, write us for information & prices.

SIMONDS CANADA SAW CO. LTD.
Montreal Toronto
Vancouver St. John 1-27

Quickly Eases Irritated Throats

Slowly swallow a sip of "Buckley's". You'll be astonished by the *immediate* relief it brings to a sore, inflamed throat. Singers, speakers and smokers should never be without it. The first dose clears and soothes the throat and bronchial tubes — and there are 40 doses in a 75-cent bottle! At all druggists and guaranteed. 819

W. K. Buckley, Limited,
142 Mutual St., Toronto 2

BUCKLEY'S MIXTURE

Acts like a flash—a single sip proves it

That Hacking Cough

A half teaspoon of Minard's taken internally with molasses will ease the throat and stop cough.

MINARD'S "KING OF PAIN" LINIMENT

Classified Advertisements

MUSICAL INSTRUMENTS.

ULTRAPHONIC GRAMOPHONE, 38 selections $165.00 for $55.00. Guaranteed. Poisson, 340 Mount-Royal East, Montreal.

ELECTRIC FIXTURES

AT BARGAIN PRICES. BUY DIRECT and save half the price. Send for special catalogue. Earle Electric Supplies, 1284 St. Clair Ave., Toronto.

SALESMEN WANTED TO PLACE best Mining Stock Issue in every town. National Bond Corporation, 357 Bay St., Toronto.

YARNS—MACHINE & HAND KNITTING—"Old Tyme," "All Wool," "Silk and Wool," 85c a pound up, delivered. Samples free. Stocking & Yarn Shops, Department E, Orillia, Ont.

FOR SALE

Canadian National Registered Pedigree

Silver Black Foxes

Ancestors from some of the best P. E. Island strains. Prolific breeders. Full furred with plenty of guard hair. $400.00 a pair.

WILLIAM BATES, RIDGETOWN, ONT.

RESTORED TO GOOD HEALTH

Mother of Eleven Children Praises Lydia E. Pinkham's Vegetable Compound

Her Interesting Experience

Buckingham, Quebec.—"I am the mother of eleven living children, and my baby is five months old. I am only 38 years old and I have taken Lydia E. Pinkham's Vegetable Compound for weakness and my nerves. I knew of it from my sister, Dame Edouard Bellefeuille of Ramsayville. For five years I was in misery and was always ready to cry. Now I am so happy to have good health. My daughter, who is 18 years old, has also taken it and will be happy to recommend it to all young girls."—Dame WILLIAM PARENT, Box 414, Buckingham, Quebec.



Why suffer for years with backache, nervousness and other ailments common to women from early life to middle age, when Lydia E. Pinkham's Vegetable Compound will give you relief?

In a recent country-wide canvass of purchasers of Lydia E. Pinkham's Vegetable Compound, over 250,000 replies were received, and 98 out of every 100 reported they were benefited by its use. C

SPECIAL CHRISTMAS OFFER

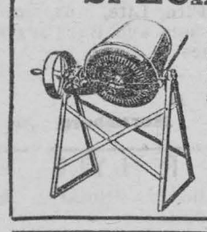

Here is a chance to get an Ideal Handy Farm Mixer. Delivered anywhere in Ontario $32.00, Manitoba $35.00, Saskatchewan or Alberta $38.00. British Columbia $40.00. It mixes concrete, feed, fertilizer, washes roots, and a dozen other uses on the farm. This is a special Xmas offer. Attach a money order to this ad. and mail to this office. **Thousands are being sold. Order yours today.**

Fully described in Bulletin 126.

LONDON CONCRETE MACHINERY COMPANY, LTD.
100 KITCHENER AVE., LONDON, CANADA.

ENJOY WINTER *in the* SOUTH



On the Beautiful

GULF COAST

Mild, equable temperature; never too hot, never too cold. A land of history and romance. Beautiful foliage; inspiring water views. Outdoor sports under perfect conditions. Modern, new hotels; also apartments and cottages. *The Pan-American*, all-Pullman train of de luxe accommodations, leaves Cincinnati daily at 10:20 A. M., reaching Gulf Coast points early next morning. Other through trains daily.

In Glorious

FLORIDA

Never more beautiful, never more alluring than this winter. Swim and fish in tropical waters; play golf, tennis, polo and enjoy summer sports right through the winter. Every form of delightful entertainment awaits winter visitors. Splendid through train service from Detroit and Cincinnati on *The Flamingo*, and from Cincinnati on *The Southland*.

Write for free descriptive literature, or for information as to fares, or reservations—

H. E. PORTER, *Trav. Pass'r Agent* GF27—N
(Dept. "W L") 605 Transportation Building, Detroit, Mich.

L&N LOUISVILLE & NASHVILLE R.R.

HISTORY 114 YEARS AGO

It was a singular co-incidence that the signing of the armistice in 1918 came on the anniversary of one of the great days in Canadian history.

It was on November 11, one hundred and fourteen years ago that one of the two decisive battles in the war of 1812 was fought—the battle of Chrysler's Farm, now owned and occupied by Mr. W. A. VanAllen.

An insignificant skirmish, Chrysler's farm seems judged by the standards of the great war. But it was an important engagement then, for it defeated one of the main projects of the American offensive, the capture of Montreal. (

The movement which led up to the battle was the advance of an American force of 8,000 men down the St. Lawrence toward Montreal, to unite with another at the mouth of the Chateguay river to capture Montreal, cutting off the British troops in Upper Canada from their base of supplies.

Above Morrisburg, late in the day, they learned of the presence of a Canadian force. The next day they drew up in battle array in the open fields of Crysler's farm, five miles below Morrisburg.

There were only about 800 men in the Canadian force, but they had chosen the ground well, and Col. Morrison, who was in command, was a capable officer. The Canadians had but three 6-pound guns. Conscious of his inferior strength, Morrison spread his men over a front of about a mile in such a way that they would be partly screened by woods.

At two-thirty in the afternoon the American attack began in earnest. About half of their force, including some cavalry, moved against the Canadian left flank—that is the side farthest from the St. Lawrence—with the intention of doubling it back so that an attack could be made on the main body from the rear. This attack was repulsed, and one of the extraordinary things about the Canadian's defence in the whole battle was that, not content with simply beating off their foes who so heavily outnumbered them, they pursued them hot foot and met the American attack by charging them themselves.

Although numerically small, the engagement was a brilliant victory for the Canadians. The invasion was virtually broken.

STRADER HILL

Miss Gladys Cook of Inkerman is visiting relatives here.

Mr. Esly Pitt made a business trip to Morrisburg one day this week.

The Ladies Aid meeting was held at the home of Mrs. A. Riddell on Tuesday.

Mr. John Casselman and Miss Nina spent Tuesday at the capital.

We are sorry to report Mr. Herb Hanson is laid up with a lame back.

Annillee Reddick dined with Mary Strader one day this week.

On Monday evening Mr. and Mrs. Wilbert Strader and family visited Mr. Jim Hanson's and enjoyed their new radio.

Mr. and Mrs. Henry Hanson, accompanied Mr. and Mrs. Ross Hanson the first part of the week

Mr. George Reddick returned to his home after visiting friends here.

Mr. and Mrs. Earl Johnston spent Monday evening with Edwin Johnston's.

Mr. and Mrs. Jimmie Cook and Mr. and Mrs. Bert Johnston and baby were visitors at Bruce Strader's one evening this week.

Plan to attend the entertainment at our school here on Friday evening, December 16th. Admission 25 and 15c.

GRANTLEY

Mr. J. G. Fetterly is on the sick list. We hope for a speedy recovery.

Mr. and Mrs Howard Becksted spent Wednesday with the latter's father, Mr. Peter Merkley, who had the misfortune of having a severe cut on his head.

Miss Ula Currie spent the week-end at her home at Crysler.

Mr. and Mrs. Ed. Perrault spent Friday at Milton Carr's.

Mr. Arthur Beckstead spent Saturday with friends at Aultsville

Miss Kathleen Colquhoun, Miss Winfred McLean, Mr. Geo. Gow, Mr. John Perrault of Colquhoun spent Sunday evening with Mr. and Mrs. M. Carr.

Mrs Frank Darling spent a couple of days with her sister, Miss Tweed, at Winchester.

Rev. Carr took the service here on Sunday.

Quite a few from here took in the entertainment at Chesterville on Friday evening.

R. M. D. WILLIAMSBURG

Mr. Cook Casselman and Mr. and Mrs. Bruce Casselman and daughter June were visiting at Mr. and Mrs. Mahlon Casselman's, Sunday.

Mr. and Mrs Willie Whitteker were visiting at Mr and Mrs. Charley Whitteker's on Sunday.

Mr. and Mrs. Archie Casselman and daughter Adah were calling on Mrs. Kate Hall on Sunday.

Visitors at Mr and Mrs. Grant McIntosh's Sunday were Mr. and Mrs. Wilfred Whitteker and son Clark and Mr. and Mrs. Ward Whitteker and baby June.

Mr. and Mrs. George Jackson were visiting at Mr. and Mrs. F. Merkley's on Sunday

Mr. and Mrs. William Casselman and children, Dorothy, Orval and Gertrude were visiting at Mr. and Mrs. William Whitteker's at Dundela on Monday.

Mr. Wilfred Whitteker was calling on Mr. William Casselman on Monday.

Misses Sarah and May Merkley were visiting at Mr. and Mrs. Frank Merkley's on Tuesday.

Mr. and Mrs. Mahlon Casselman and son Keith and Paul were visiting at Mr. and Mrs. Cook Casselman's on Tuesday

Mr. and Mrs. Wilburn Johnston and family were visiting at Mrs. Mary Shennette's on Sunday.

Mr and Mrs. Archie Casselman and daughter Adah were visiting at Mr. and Mrs. Wilfred Hall's Tuesday, at Glen Becker.

Mr. Wilburn Johnson and Mr. Harold Whitteker was calling at Mr. Wm. Casselman's on Sunday.

Mrs. Thomas Casselman was visiting at Mr. and Mrs. Saxon Hess' on Wednesday, at Glen Becker.

Mr. Guy Cunningham is on the sick list. We hope for a speedy recovery.

Born—To Mr. and Mrs. John Whitteker, a son

Born, Nov. 20th, to Mr. and Mrs Ray Hunter, a daughter.

EAST WILLIAMSBURG

Mrs. Samuel Wells spent last week with her son Mr. Floyd Wells of Lakeside.

Mrs. Wilbert Casselman spent Friday in Morrisburg.

Mr. Ed. VanAllen, Mr. James VanAllen, Mr Herbert Sargeson and Mr. Sanford Wells attended the Winter Fair at Ottawa this week.

Miss Marion Giles spent the week end with Mrs. Ernest Styles of Riverside.

We are glad to hear that Mr. Walter Wells is able to be about again after his recent sickness.

Mr. John Wells spent Sunday after noon with Mr. and Mrs. Alfred Wells.

Miss Gladys Wells and Miss Doris VanAllen spent Sunday with Miss Edna Wells.

Mr. and Mrs. Hubert Casselman spent Sunday with Mr. and Mrs. A. E. Giles.

MAPLE VIEW

Mr. and Mrs. Sanford Harriman spent a few days in Aultsville with their daughter.

Mr. and Mrs. Clifford Harriman and daughter Beatrice spent one day recently in Chesterville.

Mrs. Donald McIntosh and Miss Lyla Merkley spent Tuesday with Mrs. Clifford Harriman.

Mr. Ben Barkley and Mr. Ed. Barkley spent Monday in Morrisburg

Mr. and Mrs. H. K. Becksted and son spent Tuesday evening with Mr. and Mrs. Elgin Harriman.

Miss Olive Harriman spent a couple of days in Morrisburg..

Miss Ethel McMillan spent the week end at her home here.

Mr. Roy Swerdfeger of Hoasic spent Monday forenoon with Ed. Barkley.

UNIVERSAL OPINION

The Family Herald and Weekly Star of Montreal has, for some weeks been published in each issue, letters from subscribers in all parts of the Dominion, in which the opinion is unanimous that The Family Herald is the greatest value at one dollar a year in the world today. It is safe to say no other paper in Canada could reproduce so many letters of a similar nature. Some are from readers for ten, twenty, and even forty years' duration. The Family Herald deserves its success. It has been the motto of the paper to improve and give greater value year after year. Today it is a newspaper covering all parts of the world, a family magazine that provides clean, wholesome reading for old and young, and an agricultural journal excelling anything of the kind on the Continent. All these three are in one big paper of 72 pages, and for one dollar a year. It is a credit to Canadian journalism.

S. S. NO. 13 WILLIAMSBURG

ELMA

Pass 480.

Sr. IV—Dorothy Becksted 637.

Jr. IV—Wilfred McMillan 577; Dwight Deeks 547. Vera MacKenzie 543; Olive Warren 534.

Sr. III—Flossie Robertson 617. Dwight Barkley 546; Keith McMillan 522; Ruth Deeks 515; Dorothy Deeks 511.

Jr. III—Helen Ault 518; Evelyn McKenzie 417; Idabelle Harper 397A.

Sr. II—Beatrice Dillabough 632. Edwin McMillan 582; Harold MacIntosh 566.

Jr. II—Doris Herriman 635; Audrey McMillan 631; Hazel Robertson 612; Lee McMillan 617; Emma Deeks 570. Charlie Ault 498. Clifford Bouck 308.

Class I—Willis Herriman, Harold Bouck, Robert Hurst, Veronica Hurst, Donald Dillabough.

Sr. Pr.—Minnie Harper, Gladys MacIntosh, Greta Burton, Earle Harper.

Jr. Pr.—Pearl Robertson, Allan MacKenzie, Elsie Hurst, Leda Burton, Pauline Harper, Roy Lewis, Ritchie Warren, Helen Lewis, Alex. McMillan.

J. Winston McMartin.

S. S. 14 WILLIAMSBURG

Sr. IV—Aden Hanson 81; Hugh Barkley 74; Hilda Merkley 73; Edwin McIntosh 68; Ethan Algire 67.

Jr. IV—Clova Barkley 80; Walton Merkley 75. Bernard Whitteker 73; Ruth Barkley 72; Ellen Algire 71; Gertrude Merkley 68; Carmen Marcellus 67; Reginald Duffield 66. Marion Marcellus 54; Floyd Whitteker 53.

Sr. II—Thelma Barkley 92; Ruth Merkley 84. Charlie Algire 69.

Jr. II—Jean Marcellus 56.

I—Wilfred McIntosh, Harry Garlough, Lawrence Algire.

Pr.—Clair Algire, Hazel Barkley, Edna Algire.

No. on Roll 25—Average attendance 24.1.

Hilda Davidson.

LOST

On Sunday night between Morrisburg and Brockville, club bag containing children's apparel. Finder please leave at Leader Office, or 'Phone 1241F, Brockville, Ont.

1927

Christmas Suggestions

Say it with Furniture

Beautify the home by buying a new piece of Furniture for Christmas. Our stock is complete in every department.

Chesterfield Suites, 3 pieces, ...$199 to $450.
Folding Card Tables ..... $2.50 to $5.00
Smokers.. $2.00 to $25.00; Rockers ..$3.00 to $45
Portable Phonographs $25.00
Orthophonic Victrolas from ..... $115 . $775
Radio Cabinets from .....$10.00 to $20.00
Boys' and Girls' Sleds .....50c to $5.00
Doll Carriages ..... $2.50 to $10.00
Children's High Chairs and Rockers ....$2.00 to $10.00
Cedar Chests from .....$15.00 to $30.00
Piano and Bridge Lamps and Shades ..$10.00 to $35.00
Simmons Steel Beds ..... $10.00 to $30.00
Simmons Ostermoor Mattress $25.00

We wish to have you call and look over our stock and goods.—ORDER NOW, and we will deliver goods any time before Christmas—Store open eery night until 9 P.M.

W. MARSH & SON

FUNERAL SERVICE, Phone 11, Morrisburg, Ont.

A Charming Song and Wonderful Dance Number

"My Blue Heaven"

by WALTER DONALDSON writer of "AT SUNDOWN" The SURPRISE FOX TROT BALLAD

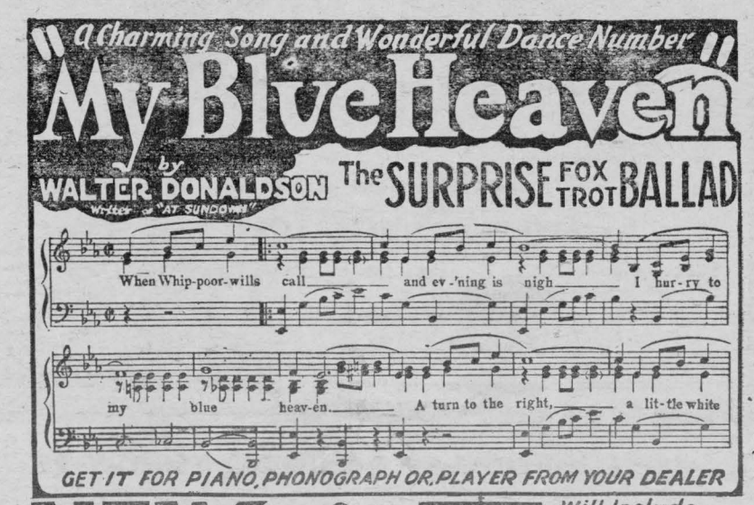

GET IT FOR PIANO, PHONOGRAPH OR PLAYER FROM YOUR DEALER

NEW Feist 30 DANCE HITS DANCE FOLIO Will Include "AT SUNDOWN" "JUST THE SAME" "SING ME A BABY SONG" "YOU DON'T LIKE IT, NOT MUCH" "JUST ONCE AGAIN" "HONOLULU MOON"

COMING SOON! Leave your order with your Music Dealer! PRICE 60¢

MUSIC, THE IMPERISHABLE GIFT

Let Us help you complete your CHRISTMAS GIFT LIST

J. PAUL GORMLEY, MUSIC DEALER

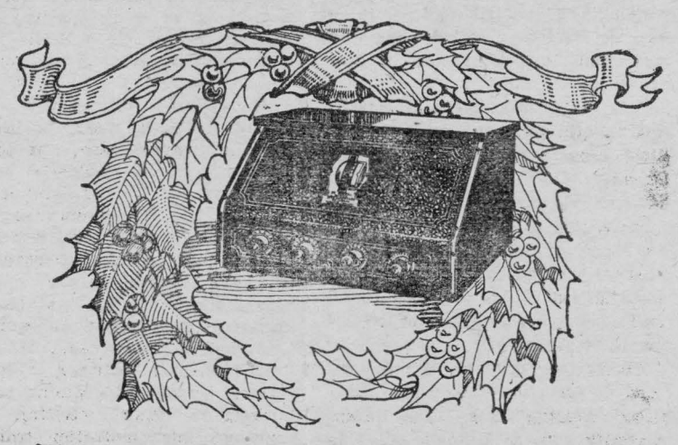

Radio Is A Lasting Gift

Of all the Christmas gifts none will meet with greater enthusiasm than a Westinghouse radio set. It is a gift that the entire family will enjoy, for day after day your home will be flooded with countless hours of enjoyment.

In the complete line of Westinghouse Radio Sets and Radiolas you will find a model to suit your requirements, locality and your pocketbook.

For example the Model 57—a battery operated set many times as selective as the average set. Otherwise known as "the greatest value in radio". Contains every improvement found in a set at twice the price. One dial control. Wide tonal range. Operates on the newly perfected UX-201-B radiotron which cuts operating costs in half. The price, without accessories, is only $78.00! Come in to-day and judge this model for yourself.

W. H. FETTERLY & CO.
Morrisburg, Ont.

Westinghouse

BATTERYLESS AND BATTERY

RADIO and RADIOLAS

LUMBER

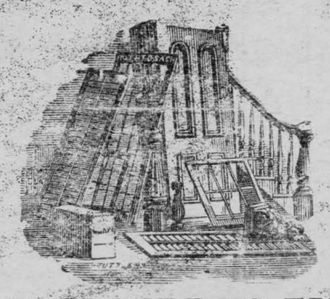

A. H. MERKLEY
Morrisburg
Lumber Mill

SAW AND PLANING MILL
ESTABLISHED
MORE THAN 50 YEARS
BUILDING LUMBER,
LATH; SHINGLES;
HARDWOOD FLOORING
Phone: Mill 63; House 56.

S. S. 21 WILLIAMSBURG

Class IV—Dorothy Merkley 86; Audrey Carr 82; Dealtry Morrow 79 Howden Lane 78; Wilfrid Garlough 74. Elizabeth Cameron 72; Mildred Swerdfeger 64.

Class III—Ruth Marcellus 69.

Class II—Kenneth Barkley 75; Emerson Carr 74; Francis Carr 66; Mary Garlough 64; Renrick Barkley 50, Mildred Cameron 29.

Class I—Clarice Utman, Dorothy Swerdfeger, Bruce Markell, abs., Pauline Barkley abs.

Pr.—Karl Hess, Keith Utman, Ronald Barkley, Grace Jarvis, Lyle Jarvis, Audrey Markell, abs., Fred Markell, abs.

Luvia McMillan.

MEETING OF TRUSTEES & RATEPAYERS' ASSO.

The Annual Meeting of the Dundas Trustees and Ratepayers' Association will meet at Williamsburg, on Tuesday, December 13th, at one o'clock P.M. All ratepayers should be present.

ac A. D. CARKNER, Pres.

FOR SALE

Dry Cedar wood for sale. Price delivered $2.00 a cord.

Apply,
MURRAY STYLES,
Phone 613 ring 23. ap

[redacted]

FOR SALE

Comfortable dwelling house in the Village of Williamsburg.

Apply,
STANLEY FORWARD,
tf Williamsburg.

FOUND

Between Aultsville and Morrisburg, two auto tires, together with tubes and rims. Owner may have same by paying expenses and proving ownership.

WILBERT CASSELMAN,
cp R. R. 1 Aultsville.

At your
PERSONAL
Service



The men and women of this company are trying to turn out something more than just a good general telephone service.

No two users have exactly the same needs. When you ask us to install or move a telephone we want to handle your order in such a way that your personal requirements are exactly met.

When you ask for information about a contract, or a bill, or report trouble with your instrument, or make even the most casual telephone call, we want to give each matter the sort of attention that spells *personal service*, not just average service.

This is not easy. But it's what we are aiming at—*a personal service.*

THE BELL TELEPHONE COMPANY OF CANADA — LONG DISTANCE TELEPHONE

591

IN MEMORIAM

In loving memory of Mother, who passed peacefully away on Monday evening, November 29th, 1920.

Friend after friend must leave us.
How solemn the parting.
When falls the sympathizing tear,
How solemn the parting.

Our Mother sleeps her last long sleep,
How sad this parting.
In loving grief for her we weep.
How sad this parting.

We soon shall all be gathered home
O happy meeting.
Where tears and death are all unknown,
How joyful that greeting.

ETHEL V. McINNIS,
ac Iroquois, Ont.

FOR SALE

$275 buys an upright Fischer piano, walnut case, very good tone, easy terms.

Lawrence (Martin-Orme) upright piano, polished mahogany case, like new $375. Easy terms.

Mason & Risch upright piano, Louis design, polished mahogany case, regular $650, price now $375, easy terms, great bargain. Call or write for catalogues.—

ORME LIMITED,
175 Sparks Street,
Ottawa.

NOTICE TO CREDITORS

In the matter of the Estate of Thomas William Howson, late of the Village of Morrisburg, in the County of Dundas, Tinsmith, deceased.

Notice is hereby given pursuant to section 56 of The Trustee Act (R.S.O. 1914, Chapter 121) that all creditors and others having claims or demands against the estate of the said deceased, who died on or about the 27th day of October 1927, are required on or before the 30th day of December 1927, to send by post prepaid, or deliver, to the undersigned, the executor of the last will and testament of the said deceased, their Christian names and surnames, addresses and descriptions the full particulars of their claims, a statement of their accounts, and the nature of the securities (if any) held by them.

And take notice, that after such last mentioned date I will proceed to distribute the assets of the said deceased among the parties entitled thereto, having regard only to the claims of which I shall then have notice, and that I will not be liable for the said assets or any part thereof to any person or persons of whose claims notice sha'l not have been received by me at the time of such distribution.

R. F. LYLE,
Executor.
Dated at Morrisburg the 30th day of November, 1927. cs

R. C. McVEY
Morrisburg, Ontario
LICENSED AUCTIONEER
COUNTY DUNDAS
Prices Moderate
Satisfaction Guaranteed.
Arrange dates with me, or at The Leader Office.

A. L. CREWSON, M.D., C.M. (McGill), L.M.C.C.
Eye, Ear, Nose and Throat.
142, Pitt Street, Cornwall
Hours—2-4 and by Appointment.
Tel. 1245 Res. 1279

COAL
STOVE AND NUT COAL
All coal screened and full weight guaranteed.
M. J. CASSELMAN

You Take No Risk

When you purchase the investments I offer, you. The greater part of these are County, City or Provincial Bonds, and your interest as well as the principal is sure.

I also sell Fire, Life, Automobile, Baggage; Tornado and Burglary and Theft Insurance.

Office at residence Main St.
A. H. HUNT
Morrisburg, Ont.

R. F. LYLE
Barrister, Solicitor, Notary, Etc.
Solicitor
For the Village of Morrisburg
Barry Block, Main St.
Morrisburg Ont.

IRWIN HILLIARD, K. C.
Barrister, Solicitor, Notary, Etc
Solicitor for the Bank of Montreal
Morrisburg, Ontario.
Company, Government and Private Money to Lend

ARTHUR FLYNN
BARRISTER, ETC.
MORRISBURG — ONTARIO

for Nervous Exhaustion



OUR CORRESPONDENTS

WILLIAMSBURG

Mr. and Mrs. J. Bell of Brinston were guests at the home of Mrs. Mary Deeks last Tuesday and Wednesday.

Mr. Reddick of Mille Roches spent last week end with relatives in this vicinity.

Mrs. Fay Merkley and children of Inkerman returned home on Tuesday of this week after spending a week with friends here.

Dance in Williamsburg, Wednesday, December 14th—Winchester Four Piece Orchestra—Admission, $1.10 Couple.

Mrs. Eddie Whitteker and Mrs. P. B. Fetterly spent Monday of this week with Ottawa friends

The Williamsburg Public School will hold their Christmas entertainment in the White Church Williamsburg on Saturday, December 24th at P.M. The programme will consist of songs, duets, solos, recitations, dialogues and plays. The proceeds will be used to purchase pictures for the school. Come, see, and hear a good programme and help us adorn the walls of our school room. Admission 15c and 25c.

Miss Mae Merkley left on Wednesday of this week for Toronto to attend the funeral of her brother-in-law, Mr. Jas. Myers whose death occurred very suddenly at his late home on Monday evening of this week. The heart felt sympathy of a host of friends in this community is extended to Mrs. Myers and family (who was Miss Lily Merkley) in their sad bereavement.

Mr. and Mrs. Guy Strader and baby Donald and Mrs. Ellen Mallen of Morrisburg were recent guests at Sunny Brook.

Mrs. Ingram Smith and daughter returned to her home in Saskatchewan on Friday last week after spending the past five months with her parents, Mr. and Mrs. R. C. Casselman.

Messrs Edgar McIntosh and Willie Dickey, Mr. and Mrs. Strader McIntosh and twins Donald and Diana and Florence McIntosh spent Tuesday of this week with Dr. and Mrs. Dickey, Newington.

Word was received of the death of Mr. Eli Lane of Massena, N.Y. The late Mr. Lane was an uncle of Mr. Will Lane of Boucks Hill

We are pleased to report Mr. John Whitteker on the road to recovery after his recent accident.

CHURCH ROAD

Mr. and Mrs. Matt. Beckstead of Glen Becker were recent guests of Mr. and Mrs. Archie Crowder.

Miss Beatrice Tupper has been on the sick list the past week.

Mrs. M. E. Swerdfeger and baby returned home from Cornwall on Saturday.

Miss Sadie Casselman spent the week end at her home in East Williamsburg.

Mr. and Mrs. Grant Tupper and children of Massena, spent the past couple of weeks with Mr. and Mrs. Nathan Tupper.

Messrs. Smith and Woods of Morrisburg were callers at Mr. Jas. Swerdfeger's on Monday.

Miss Mary Swerdfeger of the M.C.I. spent the week end at her home here.

A large number from here attended the banquet and sacred program last Friday evening and all reside last Friday evening and all report a very enjoyable evening.

Mr. and Mrs. Matthew Marcellus of Aultsville were recent guests of friends in this vicinity.

MOREROOD

Mr. and Mrs. W. J. McConnell and Mr. and Mrs. John Nadeau spent Friday at Ottawa. Someone was kind enough to relieve Mrs. McConnell of her pocket book.

Mrs. Nathaniel Merkley spent last week with her friend, Mrs. Orrin Dillabough.

Mr. and Mrs. Amon McConnell spent Friday at Ottawa.

Mr. and Mrs. Calvin Gordon spent Sunday evening with Mrs. Ellen Gardiner and family.

Miss Gladys Coulthart returned to her school after spending the last few weeks at her home on account of the illness of her sister, Mrs. Russell Swerdfeger.

Mr. and Mrs. Wm. Countryman spent Friday with the former's sister Mrs. Wm. Durant

Mr and Mrs. Thos. Moffatt and son Mae. spent Sunday afternoon at Mrs Thos. MacGregor's.

Miss Gladys Swerdfeger spent Sunday with her sister, Mrs. Alcide Lanoue.

Mr. and Mrs. A. B. McConnell spent Tuesday with the latter's sister, Mrs. Orrin Dillabough.

Mrs James Fetterly spent Tuesday with Mr. and Mrs. Wm. Coulthart of North Winchester

PAYNE VALLEY

A large number from our Valley attended the shower at Mr. H. Hall's Newington on Monday evening, in honor of Mr. and Mrs. Charlie Bancroft, who had the sad misfortune of losing his house and contents by fire.

Guests at the home of Mr. and Mrs. George Eligh's last week were Mrs. D. P. Cameron and Mrs. Ed. Hanna of Finch, on Tuesday, Mr. and Mrs. Charlie Hollister and Mrs. Donald MacIntyre and son Duncan on Thursday and Mr. and Mrs. Leslie Stephenson on Sunday.

We are sorry to report Mr. J. D. Shaver on the sick list. He is in Cornwall Hospital where he is being treated for appendicitis. We are glad to hear he is doing nicely after his operation. We are also sorry to report Mrs. J. D. Shaver ill but she is doing as well as could be expected.

Nurse Morrison of Avonmore is spending some time at the home of Mr. J. D. Shaver's.

Miss Tinkess of Avonmore is spending this week with their sister.

Mr. and Mrs. George Eligh were at Crysler on Monday. They were accompanied by Mrs. Mernice Empey of Finch.

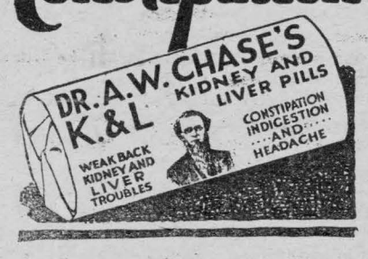



THIS little book is a mine of information—not only to those wishing to know something about life insurance, but also to those seeking a guide to the safe and profitable investment of savings.

A free copy can be obtained from

The Great-West Life Assurance Company

The Great-West Life Assurance Company, Winnipeg.
Please send me free copy of booklet 'Common Questions Briefly Answered.'

Name _____

Address _____

37

WM. J. LEONARD WINCHESTER, ONT.

Phone 116—Hours 10-12 a.m.; 2-5 p.m.; 7-8 p.m.

Close Saturday at 12 noon.

Stewart Ford, D.C., Ph. T. D.

CHIROPRACTOR

VICTORIA STREET — MORRISBURG, ONT.

Electronic Reactions of Abrams

ELECTRO MAGNETIC BATHS

Iridiagnosis — Dietetics — Urinanalysis

No matter what your condition, consult me.

CONSULTATION FREE

JUST IN TIME FOR CHRISTMAS!

This Complete

ROGERS BATTERYLESS A/C TRADE MARK REG. Radio Outfit

$330

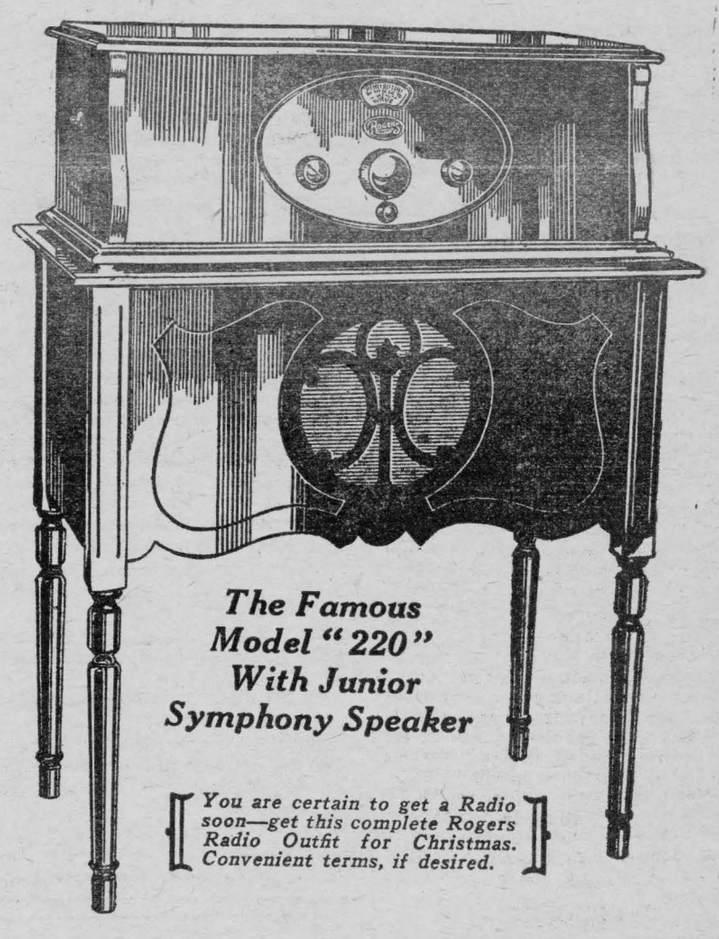

The Famous Model "220" With Junior Symphony Speaker

You are certain to get a Radio soon—get this complete Rogers Radio Outfit for Christmas. Convenient terms, if desired.

The famous Rogers "220" is the standard model by which all electric sets are judged. It has been tried, tested, *perfected*. It has *proven* itself in thousands of homes all over Canada. The Junior Symphony Speaker has a wonderfully clear, resonant tone and is conceded to be one of the finest speakers on the market.

If it's to be a "Radio Christmas" in your home, by all means see and hear this beautiful Rogers Radio Outfit.

W. H. FETTERLY & Co.

Morrisburg, Ont.

RELYEA

The Price Smasher, Closed Up, will REOPEN FOR TWO DAYS ONLY,

Friday, Dec. 16 & Thursday, Dec. 22

To sell out the balance stock. We find we have a Big Stock of Dry Goods, Clothing, Boots and Shoes that must be sold at Auction Prices. All Balance Stock, no reserve. Owners say, clear whole stock

Cases and Cases of Christmas Goods will be offered at this

SELLING OUT SALE

Piles of Goods not open for last sale will all be ready for this windup two Days,

Friday, Dec. 16 & Thursday, Dec. 22.

To make it lively and bring customers 50 miles, each opening morning we will offer $25.00 Men's Suits for $12.00 and $22.00 Overcoats for $ 7.90 And a Pair of Overalls Given Away FREE with each Overcoat and Suit.

SEE COTTONS at 9c Per Yard.		SEE FLANNELETTS at 9c per Yard	
WOMEN'S GLOVES, PER PAIR	5 cents	300 PAIRS SHOES AT	25c per pair
MEN'S 75 CENT SILK TIES FOR	25 cents	200 MEN'S CAPS AT	25 cents each
MEN'S 75c SILK and WOOL SOCKS FOR	39 cents	180 MEN'S HATS AT	25 cents eahc
		500 MEN'S SHIRTS AND DRAWERS AT	59 cents each

Full of Flavour
"SALADA" TEA
T57
So why accept exhausted bulk tea.

All at Sea

by Carolyn Wells

WHAT HAS GONE BEFORE.

Death strikes Garrett Folsom while bathing at Ocean Town, N.J. After being perfunctarily examined by a doctor, the body is brought to the Hotel Majusaca, where an inquiry is starter.

Folsom's bathing companions had been Roger Neville, Mrs. Helen Barnaby and Carmelita Valdon. It is established that Folsom, just before his death, had been standing next to Ned Barron, known as the copper king.

Then the startling announcement is made that Folsom had been stabbed to death in the water. Ross, his valet, is questioned, as are Barron and his wife, but no light is shed on the mystery.

Anastasia Folsom, eccentric and masterful sister of the dead man, arrives and takes command. At the inquest it is established that the death weapon was a pichaq, an Oriental knife, and that it and its scabbard had been purchased on the boardwalk.

It is also established that Croydon Sears is a fancier of curious knives. Anastasia engages Titus Riggs to work on the case. He asks permission to go through the dead man's effects.

NOW GO ON WITH THE STORY.

CHAPTER XXIX.

Unostentatiously, Riggs steered their steps to the shop where the antique auctions were held.

"Come on," Robin Sears said, drawing away.

"Wait a minute, can't you? I want to see what they've on to-day."

"Oh, all right," and Robin lit a cigaret and showed no interest in the window exhibit.

"I say, Robs, there's hijacks—I mean pichaqs, like the man was killed with."

"I don't want to look at it; come along, Tite."

"No, I want to look at it, if you don't. Humor me."

"I can't think what you see to look at in a mess of old junk."

"Valuable antiques, you mean. Funny about that dagger, wasn't it? Sold the very night your father was in here. Wish it had been while he was here. With his keen notice of anything of the sort, he might have remembered what the man looked like who bought it."

"But he didn't," the boy almost groaned. Then he went on, earnestly. "You see, Tite, dad came out long before that jigger was put up, and he was up and down the boardwalk all the rest of the time till he went home to bed."

"Yes, I know. I was only wishin'. He might have given us a steer."

"Not he. Dad has an eye for good pieces, but that tin stabber wouldn't hold him for a minute."

"Oh, come now, it wasn't so bad."

"Yes it was. Dad said so afterward. He knew all about it. But then he knows all such things, as you and I know jazz music."

"I waive the palm to you in that matter, Robin. Where were you that night?"

"Dancing with Angel in the Majusaca. Oh, Riggs, that girl dances like a——"

"Like a thistledown, a wave of the sea, a gossamer-winged fairy, a——"

"Oh, shut up, girls don't dance like that nowadays. She dances like—oh, well, like most all of 'em do. Only it's nicer to dance with her than the others!"

"What time did you turn in?"

"My word! Is this an inquiry meeting? 'Long about one, I guess. Not much later anyway. We're not the real thing in night club work, you see. Madeline wouldn't stand for it. She's conservative and correct, first, last and all the time."

"Mighty fine woman. Well, you're not much good, Robbie, as a helper on the great problem."

"No. I say, Tite, why don't you chuck it? You'll never get at the truth, and why do you want to?"

"Why do I want to?" Tite Riggs stared.

"You heard me."

"I sure did. Well, I want to, ostensibly for the sake of justice. And that's a big part of my reason. But also because I love the game."

"Hounding down a man?"

"Yes, if he's a murderer."

"If," said Robin Sears.

* * * *

Threatening clouds had sent many scurrying indoors, and the lounge of the Hotel Majusaca was like a great cauldron of color, sound and fragrance.

Under the tall palms sat groups of laughing, chattering young people; among the massed flowers stood smiling, happy pleasure-seekers; here and there sat those who quietly listened to the music drifting in from the next room where there was dancing.

Tea tables were all about, and, though a few bored, weary faces might be seen, for the most part all was life, light and laughter.

Tite Riggs and young Sears made their way to a table where Robin's searching eyes had at once spied Angelica Fair.

"Blessed boy," she called out, "we have missed you at home, we have missed you. Where you been?"

"What a speech! When you fired me yourself. Said you had to stay with Maddy."

This was an unfortunate remark, and Robin should have known better than to make it.

Madeline Barron turned on him with quick resentment.

"Nothing of the sort!" she said. Angel insisted she didn't want to go out this afternoon. It looked like rain, she said."

"Did look like rain, too,' Angel said gaily, determined not to stir up a discussion. "We both wanted to rest. Now I'm fit again and dying to dance. Come along, Bobbin."

The two went off toward the dancing room, and Tite Riggs dropped into the chair the girl vacated.

"Flirt with Maddy," she turned back to say to him. "She wants to go home and the bad, naughty crowd she has with her won't agree. Help us out, Mr. Riggs. Get her a new sheik or buy her a doll or something!"

The pair went off, laughing, and Riggs gazed after the lovely vision.

"How did they know enough to name the girl Angel?" he said. "And Angel Fair, of all things."

"Yes, it just suits her," and Madeline Barron looked affectionately after her friend. "They couldn't help the 'Fair,' of course, and it was clever to add the other. Though, as she was christened Angelica—"

"All the same, they must have known she was to be called Angel. She looks like a doll. And by that I mean no disparagement. The dolls of to-day are often more lifelike than some human beings."

Riggs had no thought in his mind save an intent to amuse or divert Madeline, who certainly did look what Robin had called "weedy."

Beautiful as ever, perfectly dressed as always, she had a new look in her eyes, a sort of restlessness that he had never seen there before. And then, to his amazementment, she spoke with real pettishness:

"Don't harp on dolls! The world seems mad on the subject!"

"Don't you like them? That settles it. Suppose I try Angel's other bit of advice and find you somebody new to flirt with. Hello, Pelton, come over here."

Laughing at Madeline's sudden start, Riggs motioned Dan Pelton, who chanced to be passing, to a chair at their tea table and nodded to a waiter.

The man was an utter stranger to her. She braced up and smiled cordially when he was presented.

And then the observant Tite saw a queer look come into Pelton's eyes.

It passed in a moment; so quickly that Riggs doubted it had been there at all, but, he thought afterward, there was certainly a surprise of some kind that brought about that expression.

Pelton appeared to better advantage than Riggs had hitherto seen him, and Madeline revived under his compliments and seemed almost gay again.

She was beautiful in an almost opposite way from Angel.

Ned Barron's wife was dark, olive-skinned, and brown-eyed. Her hair showed the newest thing in bobs and her clothes were inconspicuous, so perfectly did she dominate them by her own personality.

Vivacious yet quiet, charming—luring even—yet reserved.

Somehow Riggs found himself comparing her to Carmelita Valdon, whom he also admired.

But Titus Riggs' admiration of women was entirely superficial. He regarded them as pictures, meritorious or otherwise, only as they pleased his eye and his taste.

Carmelita was far more provocative, far more seld-conscious, but Madeline was of a higher type of attractiveness and Riggs almost gasped as he turned suddenly to find her smiling at Dan Pelton, as if with a new interest in life.



THE TWO WENT OFF TOWARD THE DANCING ROOM.

"Good heavens!" thought the apprehensive bachelor, "she musn't fall in love with him!" and then laughed at himself for the fleeting whim, for the devotion of the Barrons was the jest of their merry friends.

"But I don't get it," he went on with his ruminations, finding his participation in the talk was not necessary. "There's something wrong with Madeline—something more than homesickness, and it can't be that a new sheik to flirt with is going to cure it."

(To be continued.)



TOO MANY ARMS

"It was a mean trick to ring in Mr. Centipede on the bug champ, who was meeting all comers!

Advertising is National Asset

Enables Various Sections to Learn of Others

AT ADVERTISING CLUB

Can Help Unite British Empire, Speaker Believes

The important role played by advertising, not merely as a means of marketing goods, but as a factor in national life, as a means of cementing different units of a Dominion and bringing its far-flung members better to understand each other's problems, needs and aspirations, and in bringing the members of an Empire closer to each other so that they also might better understand each other's position on questions affecting the welfare of the whole community, was the theme of a naddress by Ald. Theodore Morgan, delivered at the weekly luncheon of the Advertising Club of Montreal recently.

He urged the great responsibility that developed on the advertising man, in view of his great opportunities for doing valuable educational work. The national advertising man was the only man in Canada whose production could be the eyes of every reader in Canada practically at the same time. The advertiser could carry messages to people who would probably never be reached through other channels.

National Asset.

Advertising was more than a means of promoting business, Ald. Morgan said. The vast resources of Canada were still little known to Canadians even, and much less to the outside world. With all Canada's many sectional differences and disputes, Canadians had one thing in common, the desire to promote and develop Canada's industry and agriculture.

The work of the national advertiser was almost the only educational publicity that reached all Canada at once. No editorial writer, for instance, could hope to reach all the readers in the country, as they could in the Old Country. This threw a great responsibility on the national advertiser.

Need of Immigration.

Canada's need of immigration was well known and admitted. The R.C. M.P. had made it possible for the immigrant to settle in the most remote parts of Canada without the least fear of danger, yet few Canadians knew anything about it. That was because in the past only the mistakes of government were widely advertised. Governments to-day, however, were awakening to the value of nation-wide advertising. The British Navy was one of the greatest agencies for the advertising of Great Britain and British institutions.

The nation had to depend largely on the printed page for information. People could not often travel 3,000 miles to see the other fellow and find out what his needs and problems were. Advertising, therefore, was becoming an increasing factor in cementing Canadians together.

Use Enthusiasm.

If the enthusiasm o fthis young Canadian nation was wisely used, it would go far toward solving her future problems and an era of prosed in world history lay before Canada. perity an ddevelopment unprecedent-

The things Canadians should take pride in had not in the past been well enough known to them. It was the duty of Canadian to think of Canada as a unit and of the Empire as a whole. And it was the duty of the national advertiser to help inform and educate the people of the country. In this sense, advertising was a vital factor in the industrial and economic life of the nation.

Every province had made valuable contributions to the life of the nation but none had given fore great men to the country than Quebec. The country needed big men like Laurier to direct its affairs.

Educational Tours.

University educational trips, interprovincial conferences, business conventions were valuable assets in helping the different parts of the country to know each other better. The tourist trade was a valuable factor and there should be a good fund expended on publicity to encourage this trade.

It was easy to arouse national consciousness when th enation's life was at stake. It was not so easy when all was peaceful and the provinces had other things to do but national advertising was one of the powerful means to be used to that end.

He urged the press to bea rin mind how public opinion was influenced by the way they portrayed events. There never was a time when there was more need of statesmen in the editorial chairs. There was too much tendency to encourage Canadians to think along American lines.

He quoter Sir Alfred Mond's recent statements which foreshadowed a day when the world would have three commercial combinations ,the United States, the European countries and the British Empire.

Advertising, wisely used, would go far to relieve present national ills in Canada and would go far to realizing Canada's development as a wealthy, powerful unit in the British Empire.

Find Clue In Barnacle to Cause of Cancer

Liverpool Doctors Stumble on Phenomena of Cell Rebirth in Crab Parasite

London.—A clue to the cause of cancer, supporting the conclusions of Professor Blair Bell of Liverpool University, has been discovered by members of the Department of Oceanography of that university, according to a report from Liverpool.

The discovery was made while a research party was studying the life of the succulina, a variety of barnacle, with no thought of cancer in their minds.

Professor Johnson of the Department of Oceanography said to-day that the investigators had observed that phenomena in the life of the barnacle, which starts as a free-swimming larva, were closely related to the biological condition known as cancerous.

"The barnacle develops into a cypris, to do which it had to settle on the soft parts between the joints of a crab," he said. "We discovered that after this a wonderful thing happened—the barnacle reversed its order of development, becoming embryonic again and forming a tumor in the crab's intestines.

"The process is again reversed afterward and the creature breaks through the walls of the crab, becoming a succulina.

"Dr. Blair Bel has shown that cancer is the result of a condition in the cells of the human body which do not take on new life and become malignant. Exactly the same things appear to happen to the succulina and there is no doubt that a study of the barnacle will make an important contribution to our knowledge of cancer."
—N.Y. Times.

Wilson Publishing Company



ONE OF THE SEASON'S SMARTEST FROCKS.

The charming frock shown here is an unusually attractive style. The bodice is slightly gathered at the lower edge and joined to the two-piece skirt. Graceful jabots are arranged at the left side, and flared cuis finish the long sleeves. Buttons adorn the shoulders and the side of the wide belt. No. 1681 is in sizes 34, 36, 38, 40 and 42 inches bust. Size 36 requires 3¼ yards 39-inch, or 2½ yards 54-inch material. View A requires ½ yard additional 39-inch contrasting material (cut crosswise) for lining the jabots and sleeve frills. Price 20c the pattern.

Our Fashion Book, illustrating the newest and most practical styles, will be of interest to every home dressmaker. Price of the book 10c the copy.

HOW TO ORDER PATTERNS.

Write your name and address plainly, giving number and size of such patterns as you want. Enclose 20c in stamps or coin (coin preferred; wrap it carefully) for each number and address your order to Pattern Dept., Wilson Publishing Co., 73 West Adelaide St., Toronto. Patterns sent by return mail.

Announcer (at concert): "Miss Jones will now sing: 'Oh, that I were a dove, I'd flee.'" Johnny—"Dad, what's a dove-eyed flea?"

Minard's Liniment for Grippe.

Make Your Own Soap and Save Money
Full Directions with each can



Be Sure You Get The Genuine
GILLETT'S FLAKE LYE

Princess Mary Sets Approval On the Old-Fashioned Quilt

London.—Princess Mary has put her stamp of aproval on old-fashioned quilts and quilting bees promise to be a popular social function in England this Winter.

Mrs. Jane Heard and Mrs. Mary Pearson, wives of miners from County Durham, delighted Princess Mary with the marvelous old-fashioned quilts they were making at the exhibition of home crafts at the exhibition of the National Federation of Women's Institutes in the Imperial Institute, South Kensington.

The Princess especially admired some of the fruit patterns, and asked where they came from. The miners' wives explained that they were 200 years old and had been handed down from generation to generation in County Durham.

Commercial Importance of Jack Pine

Although at one time looked upon as more or less of a "weed tree," the jack pine (Pinus Banksiana) to-day is of considerable commercial importance. The average annual production of jack pine ties and lumber is probably not less than 35,000,000 feet board measure, the greater part of this being utilized as railway ties. Some 30,000 cords are also cut for pulpwood and some 19,000,000 laths and 1,900,000,000 shingles are made each year.

Minard's Liniment for Neuralgia.

A young clubman irreproachably attired in morning wear, but looking extremely gloomy, came into the smoke-room and ordered a double brandy. "What's wrong, Charles?" asked a friend, "you look hipped" "So I am," Charles replied in a hollow voice, "I've just returned from a beastly wedding." 'Indeed, whose?" 'Er . . mine old boy."

"I'm here, gentlemen," explained the pick-pocket to his fellow prisoners, "as the result of a moment of abstraction." "And I," chimed in the forger, "on account of a simple desire to make a name for myself." "And I," added the burglar, "through taking advantage of an opening which offered in a large mercantile establishment."

BE SAFE NOT SORRY
CLEANS—Snow, Sleet, Hail and Rain—off the Windshield Glass of Any Motor Vehicle When Installed
30 DAYS FREE TRIAL
MONEY REFUNDED WITHOUT QUIBBLE
If not perfectly assured of ITS DEPENDABLE SERVICE
STORM-KING ELECTRIC



WINDSHIELD CLEANER
$15.00 (Worth Double)
State size of glass visible. Enclose Cheque or Trade Reference. THIS IS THE STANDARD EQUIPMENT ON ALL GRAY LINE COACHES.
Storm King Co., Goodyear Bldg. Toronto, Ontario, Canada
Successful Specialty Men should write for terms
WE MANUFACTURE and are proud of our product

PURITY FLOUR
BEST FOR ALL YOUR BAKING — Pies, Cakes, Buns and Bread — DOES ALL YOUR BAKING BEST
71

MERCY OR MURDER?

The Recent English Case of a Father Drowning His Hopelessly Afflicted Daughter Has Again Raised the Cry That Doctors Should Be Given Authority to Administer "Easy Death" to Sufferers. Here is a Sane, Clear-cut Answer

By WENDELL C. PHILLIPS, M.D.
(Reprinted from New York "Herald Tribune")

The fee paid by the state to a public executioner each time he throws the fatal switch is $150. Those whom he sends into another world have, after a careful review of their lives, been condemned as enemies to society, who have forfeited the right to live. Their death has been decreed by the combined efforts of judge, jury, prosecuting attorney, police and other officers of the law, usually with the backing of public opinion. The executioner's part is little more than automatic.

Yet in the eyes of most people the executioner is a marked man. He walks alone. . Formerly it was even customary for him to wear a mask, such was the hatred for him and his calling.

There is in all of us—at least in all Christian and Jewish peoples—a deep, instinctive revolt against the taking of life, even unborn life. No normal person wants it to be his hand that quenches the spark for any other human being. We shrink from the man that does it.

This is why public opinion will always, I believe, be against legalizing "easy death," or euthanasia. This is the taking of life, as a merciful act, from one to whom it has become an insupportable burden because of incurable disease or suffering, or from one to whom it will never give any conscious satisfaction, as in the case of monstrosities or hopeless idiots.

Recently an English jury acquitted Albert Davies, a twenty-eight-year-old shipyard laborer and war veteran, who had confessed to drowning his three-year-old daughter in order to end her suffering. The child had been tubercular from birth, a doctor had despaired of her life and death was considered a matter of only a few days. Within the last year the little girl had suffered severely from many other diseases.

The jury's decision was not only applauded by the court, but almost ordered by the presiding judge, who said in his charge to the jury:

"Had this poor child been an animal instead of a human being, so far from there being anything blameworthy in the man's action in putting an end to its sufferings, he actually would have been liable to punishment if he had not done it. Davies, if he did take the life of the child, did so from the motive of love and pity for the child's sufferings."

The reasons for acquittal here were perfectly obvious, though the technical legal excuse was that the prosecution had not proved the child to be actually alive when submerged in the bathtub.

The trial has raised once more a question which has been agitated for hundreds of years, but is perhaps more serious to-day, because of the charge leveled against our civilization that we are using our scientific knowledge to keep alive the fit at the expense of the unfit.

Once more the cry goes up that laws should be passed giving doctors the power, within their discretion, to administer the "easy death" Such laws have actually been framed, and favored by a number of doctors, in New York, Iowa, Ohio, Illinois and many other states, but invariably they have been defeated by public opinion, even though public opinion has always been in favor of releasing special individuals who have pleaded this as an excuse for what is, under the law, murder.

What the instigators of such a law do not seem to realize is that most doctors do not wish to have thrust on them the responsibility of being prosecuting attorney, judge, jury and executioner, all in one.

Suppose such a law had been in existence in Spain when the Marquis de Villalobar was born. When this pitifully malformed bit of humanity came into the world even his parents wanted him to die. He had no feet; it seemed improbable that he would ever walk. He had no top to his skull; the slightest pressure on the soft skin would have touched his brain. Though it probably could not have been foretold at birth, he could not grow any teeth Life seemed to hold for him nothing but helplesness and misery. To kill him would be a kindness. Since this was forbidden by both Church and State, his parents made a Vovena, begging the Lord to take back the useless, suffering little life. But their prayers were not answered. The Marquis de Villalobar lived. Forty-four years later, fitted with artificial feet and an artificial top to his skull, he was one of the most striking figures in Washington society and diplomatic life, Minister from Spain to the United States From this post he was transferred to the ministry at Libson and later was Spanish Ambassador to Belgium during the trying years of the war He lived to be fifty-four years old.

His is only one of many examples which could be given of men and women who seemed hopelessly deformed at birth or shortly after, and yet who grew up, not only to enjoy life themselves but to play a worth-while part in the lives of others. Steinmetz, electrical wizard, was a hunchback; Helen Keller was deaf, blind, dumb and with very little sense of smell or taste.

In all these persons, of course, the mind and character were and are normal. The case seems a bit different when the new born child is a hopeless idiot or a monstrosity.

In the Hippocratic Oath taken by all doctors when they receive their medical degrees, they swear always to preserve human life to the best of their ability. But the question has been raised by some physicians, "Is a monstrousity human life?" Many doctors, when they are present at the birth of one of these horrible mistakes of nature, will simply allow it to die by taking no precautions to see that it lives—an easy matter, since most monstrosities live only a short time anyway.

A case of this kind which caused a great furor twelve years ago was that of Baby John Bollinger, born in the German-American Hospital in Chicago. Dr. H. J. Heiselden, head of the staff, refused to perform an operation which would have prolonged and possibly saved its life. His stand was taken with the consent of the child's parents and he did nothing to hinder any other physician from operating. The baby was paralyzed on the left side from head to foot, was deaf and suffered from many other deformities.

In cases like this the doctor seems to many person justified in making no effort to prolong life. But as a result of the publicity that is given an "easy death" of this kind, others not so "easy" and far less justified, almost always follow. There was such an epidemic of deaths in 1925, following the hysterical trial and acquittal in a Paris court of Mlle. Stanislawa Uminska, a Polish actress, who shot and killed her fiance, dying of cancer, to end his agony.

A few days later a Parisian seamstress killed her sister under similar circumstances. In the same month Dr. Blazer, of Colorado, chloroformed his terribly crippled daughter. Near the same time, Lieutenant Colonel William Dunn killed his invalid father and mother and then committed suicide.

It is easy to see the effect that such a suggestion, oft recurring, would have on excitable temperaments. While it has never been proposed that any one but a physician or committee of physicians should be given the legal authority to take a useless or painful life, other people, far less able to judge the medical aspects of the case, are apt to dash in and take the responsibility, deeming the disease of the sufferer "incurable."

But "incurable" is a word that even the medical profession is being frequently forced to discard. For many years sufferers from hydrophobia were regarded as doomed, and their death was sometimes hastened by bleeding, to end their own suffering and danger to others. If the killing of such people had been made legal, science might not have had the same stimulus to discover a cure. Cancer is another disease, formerly considered incurable, which we are learning to conquer.

Though the laws of economics sometimes point to the control of population as desirable, and such control has long been practiced in Eastern countries by exposing girl babies, it is contrary to the basic principles of Western civilization, and is, I believe, too great a responsibility to put on any one man or small group of men.

The Gingerbread Clown

I have a little clown
All made of gingerbread.
He's got an icing coat
That's colored white and red.

We baked him in a pan
And filled him full of spice.
We gave him raisin eyes
And nose and mouth of rice.

If I should eat my clown
He'd be quite gone, you see,
And we couldn't use him
To trim our Christmas tree.

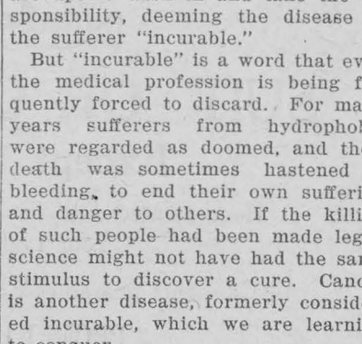

STEWED OYSTERS

Oyster: Well, here I am again, Mr. Clam.

Clam: Yes, and if you don't watch out, you'll get locked up for getting stewed!

Another strange one: The lad who romped through piles of dry leaves delighting in the resultant rustling and crackling sound has developed into the man who can't bear the sight of a solitary leaf on his lawn.

Who would have thought it: Every bungalow is two-thirds "bungle" and one-third "owe."

Tested Recipes

Chocolate Cookies

To make delicious chocolate cookies cream one-half cup of shortening, add gradually one and one-half cups of sugar and then two eggs, well beaten. Melt two squares of chocolate over hot water, add one-fourth cup of hot water to the melted chocolate and add it to the first mixture. Dissolve one teaspoon of soda in one-half cup of sour cream; beat into the cooky mixture; add one teaspoon of vanilla; then stir in the flour, sifting one-half teaspoon of salt with the first cup. About five cups of flour will be needed to make the dough so that it can be rolled fairly thin. Bake cookies in a quick over (375 degrees F.) for about ten minutes. The recipe makes six dozen.

Red Man Cookies

Beat two eggs, add one cup of sugar, two squares of chocolate, melted, one-half cup of butter and one-half cup of flour. Flavor with one teaspoon of vanilla and stir in one cup of broken nut meats. Bake in a well buttered square pan for about thirty minutes in a moderate over (350 degrees F.) while hot, cut in two-inch squares with a hot knife. This recipe makes sixteen squares, and words simply fail us to try and tell how good they are!

Apple Cake

Sift two cups of flour, four teaspoons of baking powder, one-fourth cup of sugar and one-half teaspoon of salt. Blend with this one-third cup of shortening and stir in two- thirds cup of milk and one beaten egg. Spread over the bottom o fa shallow buttered pan. are, core and quarter ripe apples and press the quarters into the dough. Dredge well with sugar, sprinkle liberally with cinnamon and scatter currants over the top. Bake or thirty minutes in a moderate oven (325 degrees F.), cover liberally with apple jelly and bake ten minutes longer.

A Sour Milk Cake

1 cup of sugar, 3 tablespoons of butter, 6 tablespoons of cocoa, 1¼ cups of sour milk, 1 teaspoon of soda, 2 cups of flour. Cream butter and sugar, add the cocoa and flour sifted together and then add the sour milk in which the soda has been dissolved. Beat well and bake in two layers in a moderate oven (350 degrees F.) for about twenty-five minutes.

Chocolate Mocha Filling

3 Tablespoons of melted butter, 1 cup of confectioners' sugar, 1 tablespoon of strong, cold coffee, 1 tablespoon of cocoa. Cream the butter and sugar, add the cocoa and mix with the coffee. Add more coffee or sugar ifneeded to make the right consitency to spread. Double the recipe if it is to be put on top as well as between the layers.

Dutch Cake

2/3 Cup sugar, ½ cup shortening, 1 egg, ¾ cups flour, 2½ teaspoons baking powder, 1 cup raisins. Mix in the order given and bake forty-five minutes in a moderate over (350 degrees F.). When done make holes in the top and pour over it a filling made of 1 egg well beaten, 2/3 cup sugar, 2 teaspoons cinnamon. Beat them well together, and when pouring over the top of the cake make sure that it runs down into the holes. Return to the oven for three or four minutes. This cake may be used as a coffee cake, although it is primarily a dessert.

Molasses Cake

¾ Cup shortening, 1 cup molasses, 1/3 cup sour milk or buttermilk, 1 teaspoon soda, 1 egg, 2¼ cups sifted flour, ½ teaspoon allspice. Melt the shortening, add the molasses and stid until thoroughly blended. Dissolve the soda in the sour milk and add to the first mixture, stirring well. Then add half of the flour and drop in the egg, beating well. Add the rest of the flour and the spices. Beat for two minutes and bake in a greased and floured loaf pan or in muffin pans. One-half cup of nut meats or raisins may be added.

Sponge Cake

Beat the yolks and whites of four eggs separately. Then beat one-half cup of sugar into each and then beat the two together. Stir in one cup of flour very lightly, add one teaspoon of vanilla or three-fourths of a teaspoon of lemon extract. Put in a cold oven and gradually turn on heat until the oven reaches 325 degrees F. Continue baking until when tested it is done. About one hour in all.

Caramel Nut Frosting

1¼ Cup brown sugar, ¼ cup white sugar, 1/3 cup cold water, whites of two eggs, 1 teaspoon vanilla, 1/3 cup English walnut meats. Boil the sugar and water until it threads—about 240 degrees F. Pour on to beaten egg whites and beat until nearly cool. Put into double boiler until mixture becomes granular around edge of pan. Remove from the fire and beat until the mixture holds its shape. Add vanilla and chopped nuts and spread on cake. A simple butter cake is especially nice with this frosting.

Crumble Cakes

Broken pieces from sweet crackers, graham crackers or cake can be used to make these little cakes which are just the thing to serve with afternoon tea. Collect the odds and ends until there are enough to make a cup and a half when they are put through the meatchopper and proceed as follows: Cream three-eighths of a cup of butter and three-fourths of a cup of sugar. Add one egg, well beaten. Sift one cup of flour with one teaspoon of baking powder, one-half teaspoon of cinnamon, one-fourth teaspoon cloves and one-fourth teaspoon mace or nutmeg and add to the first mixture. Dissolve one-half teaspoon of soda in one-fourth cup of cold-water. Stir this in and then add the one and one-half cups of crumbles. Drop by teaspoon about three inches apart on greased baking sheets and bake in a moderate oven until nicely browned.

Raisin Cream Pie

Sour cream and raisins combine to make an unusually delicious pie. To one cup of sugar add one cup of sour cream, one well beaten egg and one cup of seeded raisins, which have been put through the meat grinder. Make a rather rich crust, line a pie pan with this, put in the cream-raisin mixture and cover with an upper crust. Bake in a hot (450 degrees F.), oven until the crust is done—about thirty minutes.

Chemung Brown Betty

This "up-state" Brown Betty is a variation o the standard recipe and has a distinctive flavor which is very pleasing. Cut dry bread into cubes and fry for a minute or two in hot butter. Slice apples very thin and sprinkle with brown sugar and cinnamon. Put alternating layers of fried bread and apples in a buttered baking dish, making the top layer of bread; dust the top liberally with sugar and cinnamon and bake in a moderately hot oven (375 degrees F.) until the opples are thoroughly cooked.

In testing this recipe we found that moistening the ingredients slightly with milk improved it.

Maple Nut Pie

This pie is rich but wonderfully good. Mix together one cup of milk and one cup of maple syrup, add one beaten egg, one tablespoon of flour, one tablespoon of cornstarch (dissolve the last two in a little of the cold liquid before adding to the other ingredients) and one-half cup of chopped nut meats. Cook in a double stirring constantly until thick, and continue cooking fifteen minutes longer. Pour into a baked crust and chill. Serve topped with whipped cream.

In Old Quebec



AN OUT DOOR OVEN

Like a scene from another land is this glimpse of Old Quebec where the outdoor oven is still used in many rural sections.



GLUED TO HIS SEAT

"The Mucilage maker was held up in his office today and robbed."

"Was he scared?"

"Yes—glued to his seat, he said."

Princess Secures Record Moose Head



Prince Michel and Princess Sturdza, of the Rumanian legation, Washington, with their big game trophies secured during a hunt on the borders of Jasper National Park, Alberta, Canada. Princess Sturdza is shown holding the record moose head, with a spread of sixty-one inches, the largest ever taken by a woman and one of the record heads for that district. The party also secured mountain sheep and mountain goats, heads of which are shown in the photograph, and intend returning another year to hunt grizzlies. — Canadian National Railways photo.

Minister Takes to Fox Hunting

U.S. Envoy to Free State Rides With President Cosgrave — New Coins Stir Row

Dublin.—Since his arrival in Dublin as the first American Minister to the Free State, Frederic A. Sterling has taken up fox-hunting with enthusiasm. In company with President Cosgrave he was out recently with the famous Ward Union hounds. the crack pack of the country. He has also hunted with two other packs and intends to accompany pursuit of the wily fox again shortly.

Owing to the objection of farmers some designs for the Free State's coinage are unlikely to be minted until next year begins. They had received the approval of the Art Committee headed by the poet Yeats and the Treasury thought there would be no difficulty in obtaining the sanction of the Executive Council. Included among the designs intended to represent the industries of Ireland were drawn horse, pigs and bulls to be used as "tails" of the new coins. One look at these animals was enough. The farmer members of the council said they "may be artistic, but they've no pedigree; they'd never win a prize at an agricultural show." The result has been that the designs were returned to the artist with a request that he make a closer study of Ireland's prize stock. The request was accompanied by photographs of Blue Ribbon winners at recent country fairs.

The fund for the families of fishermen who lost their lives in the recent storm on the west coast has reached 100,000. After making provision for dependants, those raising the fund are turning their attention to the reorganization of the Irish fishing industry which is now carried on so precariously and with such poor results that the Irish fisherman in his frail sailboat cannot compete with British and foreign fishermen plying Irish waters in their modern trawlers capable of weathering almost any kind of storm. . Great hopes were entertained recently as a result of a proposal made by a man who promised the backing of American capitalists. But these proved on investigation to be not serious.

The Humble Harmonica

In numerous schools all over Canada, recently, the mouth organ (or harmonica, as it is often called) has been adopted as an integral part of the course in music. In vacation time the harmonica has been found in the playgrounds and recreation centres, providing not alone recreation and pleasure, but profitable pastime. On the street corners this same harmonica has supplanted the pair of dice, the dime novel, and other mediums so long and loudly condemned by persons concerned with the reform and rejuvenation of the youth. In asylums and institutions for the maimed, the blind and the deaf, the harmonica has cast its rays of sunshine and given these unfortunately stricken little ones a new lease of life, all through the mediumof self-expression of music. In Boy Scout work, the harmonica has carved for itself a place as part of the standard equipment. We could carry on with countless more references to the part the harmonica is playing in the life of Young Canada to-day, but space will not permit.

Without solicitation, many national leaders have spontaneously spoken in highest and unreserved praise of the harmonica and what it is doing, not alone for the cause of music, but for the general welfare of the people at large. Hundreds of authorities and celebrities have been quick to voice their unstinted and hearty endorsement of this instrument; the pages of history of the harmonica movement are crowded with these tributes.

Many famous conductors, impressarios, bandmasters, prima donnas of the operatic and concert stage who have thrilled millions with their musical art, legislators whose logical and eloquent oratory have swung thousands of voters, leaders in industry, commerce and finance, are to be found enthusiastically paying tribute to this tiny but remarkable musical instrument. Educators have been quick to sense the potential possibilities of the harmonica and have been responsible for bringing it into our system of education, believing there is no cultural advancement like music and no musical development can have a permanent foundation unless it incites an inherent love for the art and a firmly implanted desire for expression. Not alone does it provide music; it gives the child an appealing incentive for musical expression; it develops the child's ear for music and puts him on the path to a serious interest in the art, at the same time providing genuine pastime.

The harmonica opens the door of the child's heart and brain to music and paves the way for development of interest in the major members of the musical instrument family. Aside from all the rearkable attributes of this instrument there is one outstanding fact; the harmonica is an important aftcor in this modern day when so much thought and attention is being given to the cause of developing interest in music.

Many a man who knows enough to come in out of the rain allows himself to get soaked in the stock marke

LOCAL AND GENERAL

Order your Stove Repairs at the FOUNDRY

MORASH FOUNDRY

Miss Marion Sinclair spent the week end in Ottawa.

Miss A. A. Boyd spent the week end in Ottawa.

Miss Annie Barry spent Saturday in Montreal.

Don't forget the Willing Workers Food Sale and India lace tea Saturday, December 17th, in the Agricultural Office, Main street.

Auction Prices on balance Relyea's stock for two days only, Friday Dec. 16, Thursday Dec. 22nd.

Died—At her late residence, near Aultsville, on Thursday Dec. 8th, Mrs. J. M. Willard, age 60 years, 4 months. The funeral will take place in the United Church Aultsville, on Sunday Dec. 11th, at 2 p. m.

Keep the dates in your mind, Friday Dec. 16th, Thursday Dec. 22nd, Relyea's reopening Sale.

Born—At Morrisburg, Thursday, December 1st, to Mr. and Mrs. Myles Gordon, a son.

Provincial Officer Jakeman, who is now stationed in Morrisburg, arrived in town on Monday.

Mrs. Louisa Fetterly, formerly of Morrisburg, died in Ogdensburg, N. Y., Saturday, Dec. 3rd at the age of 71. She is survived by two sons, Mr. Fred Fetterly of Ogdensburg and Mr Orrie Fetterly of Montreal, and one daughter, Mrs. Florence Schwargmeier of Syracuse.

Ira W. Beckstead wishes to announce he is now at his studio at Iroquois every day and ready for business. A dozen of your photos will solve the problem for you of twelve appropriate Christmas Gifts. Come to Iroquois for your sitting and have them made. bc

Born—At Morrisburg, on Dec., 6th to Mr. and Mrs. John A. Casselman, a daughter.

The marriage of Mr. William A. Plantz of Cornwall, and Mrs. Grace Beckstead of Morrisburg was solemnized, by Rev. A. G. Jacobi on Wednesday, Dec. 7th, at the home of Mr. Samuel Casselman

Born—At Morrisburg, on Dec. 3, to Mr. and Mrs. Wm. Mullin Jr., a son.

Don't forget the "Turkey Stealing Case" and "Womens' Rights" to be held in the basement of Trinity Church, Riverside, December 20 Admission, Adults 25c; children 15c ap

The Morrisburg Collegiate Institute Annual Commencement will take place December 21st, beginning at 8 p.m., in the Music Hall. The Comedy, "The Admirable Crichton" will be staged by our Collegiate talent. A fine evening is promised the people of Morrisburg and surrounding country.

Relyea's sale store will reopen with a bang on Friday, Dec. 16, one day only.

Eli Willis Lane, aged 76 years, employed until two years ago at the Aluminum Company's plant at Massena, N. Y., was found dead on the floor of his apartment there this week, as the result of a heart attack He was born at Boucks Hill, and was for many years a school teacher and insurance agent in the neighbourhood of Morrisburg, before going to Massena 17 years ago.

Official Ottawa will regard Monday, December 26th, as a holiday. All departments of the Federal Government will be closed. Banks throughout Canada will not function either on that day, as under the Bank Act when Christmas and New Year fall on a Sunday, the following Monday is a legal holiday. Monday, January 2nd, will also be a holiday in the Civil Service. Federal Departments will function, however. on Tuesday, December 27, and Tuesday, January 3.

At Relyea's reopening sale on Friday Dec. 16th for one day only, get your $20.00 overcoat for $7.90.

Monday last while Mr. Graham Bell of Dundela, was attempting to place a fuse in a transformer on the Beach Electric System near Dundela, he received a charge said to have been six thousand volts and lives to tell the experience. Three fingers from one hand were lost besides receiving other painful burns. After the shock he recovered sufficiently to summon help by attracting the attention of Mr. Alfred Gallagher, ploughing in a field nearby, who brought him down from the pole and rendered first aid.—Chesterville Record.

Watch what Relyea has on—Keep quiet, don't say anything. Sale on Friday Dec. 16 will startle the whole town—Big surprise coming.

XMAS ENTERTAINMENT

The Annual Christmas Entertainment of Colquhoun United Church will be held on Tuesday evening, December 20. A good program is being prepared. Admission 25 cents ac

Public Library

HOURS OPEN

Reading Room, 3.30 to 5.30. P.M. Daily.

For exchange of books, Wednesdays and Saturdays, 3.30 to 5.30 and 7 to 9 p.m.

STUDY SINGING

WITH

MRS. HARRY ARMSTRONG,

Phone 132 First St.

LADIES' TAILORING

—AND—

DRESSMAKING

MRS. J. ED. LAVALLEE

High Street

PIANO AND VOCAL TEACHING

MISS M. C. HICKEY

MUSIC HALL ONE NIGHT Fri., Dec. 16

THE WORLD'S GREATEST LAUGHING SHOW

EVERYTHING NEW THIS TRIP

Geo. McManus' Latest Musical Comedy:—

"Bringing Up Father"

In Politics

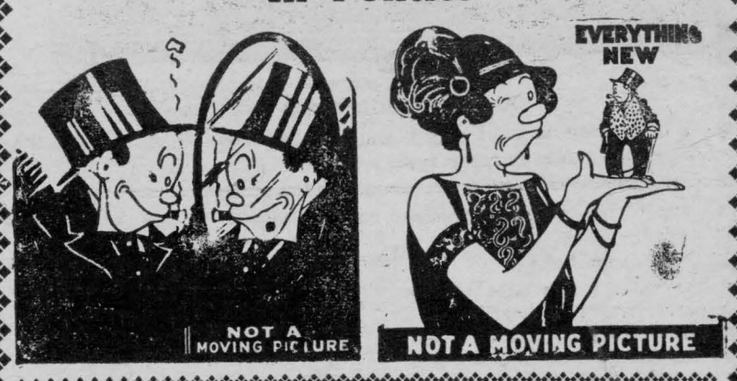



Don't Miss Seeing MAGGIE and JIGGS

IN ACTION—A POSITIVE LAUGHING VOLCANO

A GREAT COLLECTION OF YOUNG, PRETTY GIRLS

All under Twenty.

Bargain Prices for This Town Only

ENTIRE HOUSE—ADULTS 75c; CHILDREN 50c NO HIGHER.

DOMINION STORES, Ltd.

Where Quality Counts---Canada's Largest Retail Grocers---Where Quality Counts

Specials for Friday, Saturday & Monday.

Shelled WALNUTS 39c AND 69c	JUMBO CREAMS PER POUND ... 19c	MIXED CANDY PER POUND 19c

Sliced Pineapple, 2 Tins for 25c

BULK CURRANTS PER POUND ... 16c	BULK DATES 2 POUNDS FOR.. 25c	ORANGE & LEMON PEEL, PER POUND 29c

Catelli's Macaroni, 2 packages for 23c

LIBBYS MINCE MEAT PER POUND 14c	TABLE FIGS TWO PACKAGES .. 25c	NICE APPLES 5 POUNDS FOR ... 33c

Chum Salmon, 2 Tins for 25c

RASPBERRY JAM, Three pound Jar .. 45c	CUT MIXED PEEL One Pound 29c	HEINTZ CATSUP Large Bottle 27c

POTATOES	POTATOES	POTATOES
"A" Grade	90 Lb. Bag,	$1.80

FOR SALE

About 200 fence posts (cedar) Apply to GEORGE McNAIRN, Gallingertown, Ont.

cp

The Service of Sight



J. MILES WHITTEKER

OPTOMETRIST

MORRISBURG — ONT

Specialist

In correcting Defective Vision and Eye-strain

Phones

Office 18W

Residence 18J

Hours

9 to 12; 1.30 to 5.30

Saturdays 9 to 12 a.m.

Evenings by Appointment

Semi-Ready TAILORING, Ltd

MONTREAL

Suits Made to Your Measure $15.00 and Upwards.

—Also—

Fall and Winter Overcoats $19.00 and Upwards.

Frank Stewart, MERCHANT TAILOR

MORRISBURG : ONT

FREE

WITH EVERY

DRESSWELL BRAND

SUIT OR OVERCOAT

Except Bearcat

A Hand-painted Silk Scarf—A Work of Art—for Your Lady Friend.

All Garments guaranteed correct in every way and PROMPT DELIVERY

F. A. NASH

DresSwell and "Taylor" made Clothes

OUT THEY GO!

Another Terrific Swat in Prices that will make things hum here.

QUICK! If You're Coming!

Sam Agulnik's 3rd Anniversary and Birthday Bargain Event is now-a-days a topic for discussion. Such Bargains as Sam Agulnik gives comes only once a year and is mentioned in every home and on the streets by every body: Again we will on Saturday, and all next week sell at prices that will amaze the buying public.

SAM AGULNIK

CELEBRATED SCRANTON COAL

Removal Notice

Our Coal and Ticket Office, for the last number of years, located on the north side of Main street, will in the near future be removed to the St. Lawrence Hall, where our Coal and Ticket Business will be carried on as usual.

Buy your tickets to all points at the down-town ticket office. Tickets delivered if desired, to your residence. All information cheerfully given. Office, Main Street.

CANADIAN NATIONAL RAILWAYS

Tarift & Non-Tariff Insurance

Mrs. K. M. McGannon

ESTATE W. H. McGANNON

CELEBRATED SCRANTON COAL