The Chesterville Record.

VOL. XXIX, NO. 1. CHESTERVILLE, ONT., THURSDAY, NOV 23, 1922. SINGLE COPIES 5c.



Money Habits

The money habits that rule you now are the foundation of your success or failure later on.

Constant saving of small amounts will give you the most profitable habit you can have—the saving habit.

926

"Double your savings; It CAN be done."

UNION BANK OF CANADA

Crysler Branch - P. W. St. Louis, Manager
Winchester Branch - H. L. Lee, Manager

CHEESE CHEQUES CASHED HERE

D. C. Seymour
Licensed to practice Veterinary Science in Province of Ontario.
Office and residence Cor. Joseph & Main.
PHONE 21 CHESTERVILLE

Dr. S. H. Hutt, D.D.S.
CHESTERVILLE, ONT.
OVER MOLSONS BANK.

James Currie
Auctioueer Crysler, Ont.
Licensed Auctioneer for the United Counties of Stormont, Dundas and Glengarry, Prescott and Russell counties. Pure Bred Stock a specialty. Arrange for dates at The Record office.

Henry's Shorthand School
Ottawa, Ont.

Our course includes Shorthand, Typewriting, Spelling, Penmanship, English, Correspondence, Office Work, Civil Service, etc.

Our STANDARD of instruction being 10 per cent higher than any other, our graduates are preferred and given BETTER pay.

Our teachers know what to teach, and how to teach it, all having been practical stenographers.

It pays to attend the LARGEST and BEST.

D. E. HENRY, President.
Cor. Bank and Sparks Sts.

W. H. ROSE, M.D., C.M.
Honor Graduate
McGill University
Telephone Connection AVONMORE, ONT.

Lawson & Cass.
W. B. LAWSON, K C. W. J. M. CASS, B.A
Barristers, Solicitors Notaries, Conveyancers,
MONEY TO LOAN.
Fulton Block CHESTERVILLE, ONT

SAY...

You talk about comfort
but just let us instal
A "New Idea" Furnace
in your home, and one of our up-to-date, artistic
Sanitary Closets
Sanitary, Clean, Odorless

Designed to give to the country homes the convenience enjoyed by those who live in the city, but at a far lower cost, Just give us the opportunity of placing these two articles of comfort in your home, and you will agree with us, that you never enjoyed as much comfort for so small an expenditure.

An A-1 line of Stoves, Ranges and Heaters in stock

Jas. E. Prescott - Berwick

Why Worry?

——coal has arrived.

Now is the time to prepare for the yearly contest with Jack Frost

You cannot regulate the seasons—but you can bring summer weather into your home, even on the coldest days by having us install a Findlay (Pipe or Pipeless) Furnace.

Over 20 years experience behind every instalation.
Dozens of satisfied customers is our guarantee.
We are agents for the complete Findlay line, from

The Latest Model Universal Range and Tortoise Cook to the smallest repair part

Buy Findlay goods from us and get the best in materials, workmanship and service.

COAL SCUTTLES, ASH SIFTERS
FIRE SHOVELS

We have the latest in Stove Boards at very moderate prices.

Lanterns with latest improvements $1.15

Bonnie Bright Kitchen Cleaner
2 for 25c 9 for $1.00

D. H. Jackson - Chesterville

Old Resident of Crysler Passes Away

The death occurred on Sunday, Nov. 19th, of Mr. Venance Laundry of Crysler, at the advanced age of 84 years. Eleven boys and 2 girls survive. The sons are Jos, L. A., Ovila, Venance, Napolean, Hamidas, Albert, Matheas, Jules, Alphonse and Emile; the daughters, Mrs. J. Page and Mrs. S. LaGeault, all of Crysler. The funeral took place on Wednesday to the R. C. Church after which the remains were placed in the family plot.

Lloyd Myers Drowned at Timmins

Mrs. Simeon Myers of Morewood, was advised Tuesday by wire that her son Lloyd Myers had been drowned at Timmins Monday night and his body recovered the following morning. David A. Rainey of Porcupine, left yesterday bringing the remains home for burial. The fatality occurred on Gillies Lake when Lloyd Myers and Miss Vivienne Therault were skating. When they approached the edge of the broken ice of the lake, the ice on which they were broke under them and both were sucked under. George Field who was in the vicinity, heard their cries and pluckily skated to the edge and reaching over caught the girl as she rose for the second time and rescued her.

Mr. Myers was employed at the McIntyre Mines mill.

St. Mary's Church Bazaar

A grand Bazaar in aid of St. Mary's Church will be held in the Music Hall, Chesterville, on Thursday Nov. 30th, and Friday Dec. 1st. A grand display of various useful articles consisting of very artistic hand embroidery, crochet and fine needle work will be on sale at exceptionally low prices. Also a grand assortment of wearing apparel for adults and children, kitchen utensils, canned fruit, vegetables and many other articles too numerous to mention.

A full course chicken dinner will be served on Thursday evening at six o'clock at a minimum price of 35c.

Vocal and instrumental music will be rendered at intervals during the bazaar.

On Friday evening the big Church Fair will close with an old time Assembly at which both young and old may have a grand opportunity of a social enjoyment. The talent will be local throughout, and those lending their assistance are sparing no pains to make it most enjoyable. The ladies of the parish are working arduously, which is their usual characteristic, in order to make the sale and social a grand success. Be sure to keep in mind the dates, two full days, Thursday 30th, inst., and Friday Dec. 1st. Admission to Bazaar—Adults 10c, children, free. Grand Chicken dinner 35c. Assembly $1.00 per couple, including refreshments.

Gathering at N. Winchester

A large gathering was held at the home of Mr. and Mrs. Wm Irven of N. Winchester, Nov. 13. in honor of Mr. James Irvin and his mother, who took their departure for Manitoba on Tuesday Nov. 14th. Mr. James Irven has been a resident of Manitoba, for the past nineteen years, and will be remembered by many friends and school-mates, as he attended the Ninth school in his early boyhood and also the Morewood High School.

A very dainty and tasty lunch was made by Mrs. W. Irven and was served about twelve o'clock following a very pleasant evening spent in playing games of various sorts, as well as a special selection of music and singing. It was well on in the small hours of the morning, when the crowd broke up after singing "God be with you till we meet again," everybody wishing the departing friends a speedy and safe journey.

The friends from a distance were Mr. and Mrs. W. Hummel and baby, Mr. G. Beckstead, Mr. C. Bush, Mr. G. Hollister, Mr. and Mrs. H. Rutley, Mr. and Mrs. S. A. Flegg and family, Mr. F. Haynes, Mr. John Burd, Mrs. R. Hutt and baby Mildred.

THE MOLSONS BANK

INCORPORATED 1855
Capital Paid Up $4,000,000
Reserve Fund $5,000,000
Over 125 Branches

Teach Your Children Industry and Thrift

Reward them for doing work around the house, and impress upon them the importance of saving their earnings. Why not open an account for them in the Savings Department of The Molsons Bank. Money may be deposited or withdrawn by mail.

F.E.Price, Manager Chesterville Branch

Xmas Concert at Elma

The Elma Methodist Sunday School will hold their annual Christmas Concert in the church Thursday evening, Dec. 21st.

Bazaar at Crysler

The Ladies Aid of the Presbyterian Church, Crysler, will hold a Bazaar on Saturday, December 2nd. Remember the date.

Farm Sold

After one insertion in The Record of the advertisement offering the 250 acre Moffatt farm, in the fourth concession of Williamsburg for sale, the farm was sold to Mr. Chas. Brown, a subscriber for The Record for many years.

Presbyterian Bazaar

Under the auspices of the Presbyterian Ladies Aid a Bazaar will be held in the Library Hall, on Friday Dec. 8th, at 2.30 p. m. with a great display of fancy and useful articles suitable for Christmas gifts, home made cooking, candy, vegetables etc. Fancy work donated for this sale should be left at the home of Mrs. Geo. Lacey not later than Thursday Dec. 7th.

SPECIAL ATTENTION

I give special and personal attention to the compounding of Doctors' Prescriptions and Family Receipes.

I endeavor to have Pure Drugs and Fresh Patent Medicines.

A new line of Nyal's Family Medicines just to hand.

Christmas Specials

Kodaks
Waterman's Fountain Pens
Eversharp Pencils
French Ivory
Books
Stationery

GEO. J. HUNT
Druggist and Optician
Eyes Tested and Glasses Fitted,

Sale at Morewood

The Ladies Aid Society of
MOREWOOD METHODIST CHURCH
will hold a sale of
FANCY & USEFUL ARTICLES
CANDY, FOOD, ICE CREAM
Presbyterian Hall Afternoon & Evening Fri. Dec. 1st
LUNCH SERVED AT ANY HOUR

MOVILAND

TOWN HALL, CHESTERVILLE
G. IMESON, MANAGER

TO-NIGHT
An outdoor Western melodrama with a knockout punch
"Hills of Missing Men"
& TWO REELS
LLOYD COMEDY

SAT. NOV. 25
Agnes AYRES
in
"The Ordeal"
by
the world-famous author
W. SOMERSET MAUGHAM

TUES. NOV. 28TH
Dorothy DALTON
in
"THE CRIMSON CHALLENGE"
contains, among a host of others, ane Tunch Scene, the like of which has never been filmed before It is one which forms the culminating climax, agd is possessed of a thrill to stir the most hardened movie fan.
Fourth Episode of
"Breaking Through"

THURS. NOV. 30
"Ruse of The Rattler"
also
JAMES AUBREY
in
"The Mysterious Stranger"

TROUBLESOME COUGHS

indicate that the powers of resistance to disease are lowered. If you take cold easily or the cough lingers, take rich, nourishing

Scott's Emulsion

of pure vitamine-bearing cod-liver oil. *It helps build up the body and strength to overcome the troublesome condition. Be sure it's Scott's!*



Scott & Bowne, Toronto, Ont. 22-35

Order YOUR PIES AND CAKES From Chesterville Bakery

EUGENE McMILLAN, Prop.

The Cornwall Commercial College

—Gives you the commercial trainlng needed whether you enter business or professional life. The instruction paraiells high school or university courses except that commercial subjects are substituted for the sciences and foreign languages. Both sexes. Commercial, Secretarial and Shorthand Courses. Positions secured for graduates. A C C.C. training is always an asset. Students entering now are at no disadvantage. Send for free prospectus. Address :

CORNWALL COMMERCIAL COLLEGE

Cornwall - - - Ontario

Escaped Convicts Find Transgressor's Way is Hard

In order to clear themselves of suspicion in connection with the murder, on August 24 last of a girl in New Jersey, three men, Adelard Dagenais, Armand Beauvas and H. Pruneau, were forced to admit that they were escaped convicts from Sorel Jail, Quebec, and had been in prison at the time of the girl's death. The American authorities got in touch with the Canadian institution and substantiated the story, which resulted in the men being escorted back to finish their sentences. The trio were all serving three year term for theft.

Help The Weekly Paper

During a recent conference of the newspaper women of Ontario, Miss Laura Allen, who knows a great deal about the inside of the weekly newspaper, said a few things which made some of her hearers realize that there are so many ways in which we can help the weekly paper perform its great task. Prefacing her remarks with the statement that the weekly is the best beloved of all papers, Miss Allen went on to enumerate the various things that the home paper tries to do, often without the active support of its readers. She instanced the school system, and the need for closer co-operation with teachers and the need for backing up the paper in its efforts to convince the ratepayer that money spent for education is not wasted, Miss Allen then went on to say; "Are there any foreigners in our constituency? What is the attitude towards them? Do they meet with British fair play on every hand? Do all the Barnado boys get a chance? Let us help the local paper to help the foreigner to get his bearings, and to develop into a true citizen of his adopted country, proud to be called Canadian and British." A plea was also made for backing up the local paper when it stands behind the Boards of Health in their preventive campaign. The sphere of the Ontario weekly is the wide, wide world" concluded Miss Allen, leaving her little audience filled with a deep sense of duty towards it in all its efforts for the betterment of the community.

If cheap money could make prosperity, Russia would be the most prosperous country in the world. An estimate places the money in Russia at eighteen trillion rubles; but it takes two hundred and sixty thousand of them to equal one ruble in gold. In other words all the paper promises of the vast country of Russia are not worth thirty-five million dollars of Canadian money.

ROSS F. BECKSTEAD
Licensed Auctioneer

For Dundas and Stormont. I am ready to arrange dates for all kinds of sales. I have had the experience and my charges are reasonable. I guarantee satisfaction. A share of your patronage will be appreciated. To arrange dates write or phone at my expense, Aultsville, Ring 2-1, or at The Record office. 16 23

The Greatest Labor Saving Money Saving Time Saving Appliance Ever Produced For the Home



Blue Bird

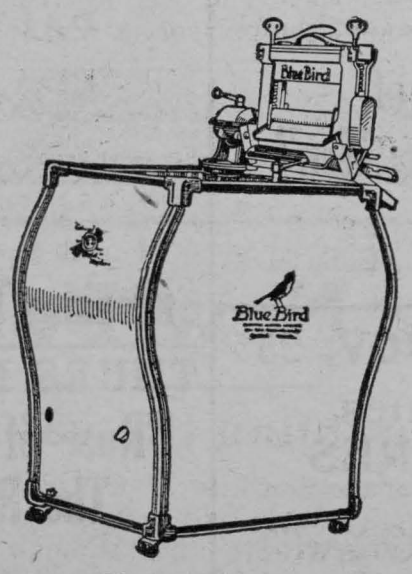

For sale by

CHESTERVILLE HYDRO SHOP

Meeting And Passing Funerals

A Flesherton gentleman while motoring to Toronto caught up to and passed a motor funeral near Brampton. He later received a summons to appear in the Brampton police court for a breach of motor law. The case was dismissed. There is a difference between meeting and passing a funeral. The law says when meeting a funeral a car must stop and wait until it passes, but there is no law against passing an overtaken funeral if you do not go too fast.

Eight War Memorials For The Canadians

Rodopohe Lemiaux, speaker of the Canadian House of Commons, was received Monday by President Millerand of France who discussed with him the plans for the erection of Canadian war memorials in France. According to Mr. Lemieux, the interview was highly satisfactory. It has been decided to erect five such memorials in France and three in Belgium.

Ask Penalty Order For Coal Dealers

Some time ago Fuel Controller Ellis fixed the Kingstou price for anthracite coal at $16.50 a ton and notified the local dealers of his order. The dealers had been selling screened coal at $17.50 a ton but in order to comply with the Controller's order they started to sell unscreened coal at $16.50, a ton but charged an additional dollar for screened coal. The City Council objects to this, holding that the Controller's order referred to screened coal and passed a resolution Monday, asking for a penalty order.

Soap For The Cribbing Horse

The cribbing horse is a nuisance and when the habbit becomes confirmed it is extremely difficult to break it off. Taken in the early stages simple remedies often prove effective. One man who found his horse developing the habit cured him completely by the simple use of soap. With a bar of common hard yellow soap he covered the manger and woodwork of the stall, wherever the horse could secure a hold with his teeth or attempt to gnaw the wood. After a few soapings of the kind the horse ceased all attempts at cribbing.

When You Buy A Broom

Do you know a good broom when you see one? There are many signs of quality that can easily be recognized, three of which are important. The first one is the handle. A good broom should have a handle either finished in natural wood or varnished over the natural wood. Painted handles may conceal defective or poor paint may grow soft in hot weather.

Next, the corn of a good broom should have a fine fibre. Coarse fibre means that the corn was overripe. and therefore it is brittle. It should be free from stems so coarse that they scratch highly polished floors. The tip of the broom, especially, where its sweeping qualities lie, should be fine and soft. The color doesn't matter much, unless it is so green as to show that the corn was dyed. Nor does it matter particularly where the corn was grown, though some expert salesmen sav that the Illinois broom corn is the best.

Third, the workmanship has as much to do with the wearing qualities of a broom as the quality of the corn has. There are three chances for weakness to creep in; the shoulders, the way the handle is put on and the stitching. The vest handle and the best brush in the world are not of much use if they are not securely fastened together. That point of construction can best be tested by twisting the brush one way and the handle the other. Any lack of firmness or any sign of weakness indicates a bad defect and means that the handle and brush will soon part company. The shoulders of the brush should be solid and true, and the corn should run straight up and down, in line with the handle.

The sewing should be tight and even. There should be at least fourteen stitches in each row and there should be not more than five rows, more than that make the broom too stiff; but there should be at least four rows, and most good brooms have five rows. Flax twine is the strongest and best wearing material for the stitching and is used on all good brooms.

Just as with every other kind of merchandise, the broom on which the maker is proud to put his name and trade-mark is likely to be a better article than one that is nameless.

More good brooms have been ruined by resting them on the ends of the strands of corn that were ever worn out by sweeping. No broom should be so treated. Either hang it up or stand it on its head. To prevent it from drying out and becomming brittle, dampen it at least once a month.

A Fast Worker

Binkingham—Mabel's a wonder isn't she?

Jinkingham—I'll say so! It took evolution millions of years to make a man out of a monkey, but she can reverse the process in a couple of hours.

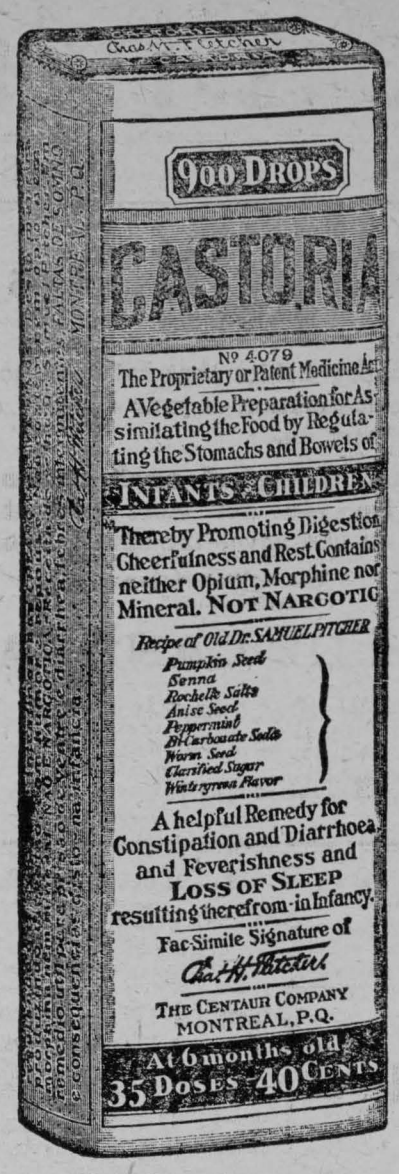

Exact Copy of Wrapper.

CASTORIA

For Infants and Children.

Mothers Know That Genuine Castoria

Always Bears the Signature of

Chas. H. Fletcher

In Use For Over Thirty Years

CASTORIA

THE CENTAUR COMPANY, NEW YORK CITY.

Pumps

Pumps made after the Babcock pattern, for deep or shallow wells, in either iron or wood. These pumps are neatly made and painted and sell at very reasonable prices from $10·00 up.

Stanchions

Wooden swing stanchions for tying up cows, at a low price.

WOOD TURNING—Columns, Verandah Posts, etc, and rip-saw ng done to order.

J.A.Smith & Son, Chesterville

CHESTERVILLE
GRIST MILLS

S. BARRIE, Proprietor.

Grinding Every Day While you wait.

All kinds of Grain bought and sold or exchanged for lumber or other stock

We have a big stock of
Rough and Dressed Lumber, Lath Shingles, Feather-Edge, Clapboards

Also for inside finish
Pine and Spruce V-Joint Wainscotting Beaver Board in sheets 32 in. wide x 8 9 and 10 ft. long. Bishrack Wall Board in sheets 4 x 4 ft. Takes the place of lath and plaster and will not get loose or fall off.

Licensed Auctioneer
For Provinces of
Ontario & Quebec

In future I intend to devote all my time to auctioneering. Sales of all kinds handled. Pure bred stock a specialty.

Terms reasonable. For dates phone at my expense or arrange at The Record Office.

THOS. IRVING
33 CLAREY Ave., OTTAWA
Phone Carling 176

A GOOD JUDGE Will be Puzzled

to distinguish the Siberian Fur Coats from the genuine Beaver, as they look like it, feel like it and wear like it. The only difference practically is the price. I sell the whole hide, made up in the coat, rich in color and perfect make. Prices ranging from

$34 to $45

Also have large stock of Robes, Harness, Cutters, French Sleighs, Sloop Sleighs.

L. Jordan = Main St

Men's Suits

Worth While Savings at New Prices

McGEE & CO., - CHESTERVILLE

Tell The World = Your world

What you can do for them. It pays.

Canada Needs Immigration Now Is the View of Lord Shaughnessy

Canadian Pacific Chairman Urges Aggressive Campaign to Bring Desirable New Citizens —Suggests Appointment of Minister of Immigration.

THE predominant importance of a sound and aggressive immigration policy for Canada was vigorously put forward by Lord Shaughnessy, Chairman of the Canadian Pacific Railway in an address to the Kiwanis Club of Montreal on November 16th. Lord Shaughnessy endorsed the Kiwanis idea of selected and directed immigration as a remedy for Canada's railway and other troubles and amongst other things urged the appointment of an enterprising Minister of Immigration and Colonization. He said in part:

Practically nothing has been done during the past eight years to attract population. Of course, the war interfered, and during the period of the war it would have been impossible to bring people here, but four years have elapsed since the Armistice and much might have been accomplished in those four years, were it not for unwise immigration laws, the practical abandonment of publicity work, and the withdrawal of agents. We have been hiding our light under a bushel, with the result that we have lost to other countries thousands of excellent settlers who should have come to us. Indeed, it is worse than that because the census returns show that in 1911, Canada had a population of 7,200,000, and the census returns for 1921 show a total population of 8,700,000. But in that period the vital statistics show that there was a natural increase of 1,836,000, and immigration into Canada from other countries of 1,975,000. Had we received no immigrants at all, the natural increase should have given a population of 9,000,000.

When we take into account the fact that our National Debt which was $335,000,000 in 1914, has now reached the staggering sum of $2,340,000,000, or approximately the equivalent of $270 per capita of our population, a National Railway System (acquired for reasons that are more or less defendable) that with its annual deficits absorbs the greater portion of our rather burdensome income tax, with no prospect of immediate improvement, we must realize that the burden is too great for a population of 8,700,000 people.

Plainly stated we have on one side these enormous national liabilities and a sparse population. On the other side we have vast areas of agricultural land in the Western Provinces within fifteen miles of existing railway lines, only awaiting settlers to establish homes for themselves and their families, and to make these lands productive for their own advantage and for the general financial advantage of Canada, and in Ontario, Quebec and the Lower Provinces there is still room for a great many thousands of settlers.

The mineral districts of our country thus far exploited are a mere patch on the great mineralized area of the Dominion, and our forests utilized in a sensible way will be a source of incalculable wealth. Clearly our policy must be to bring these matters under the notice not only of the people of Great Britain and the United States, but of many of the continental countries as well, and say to them: We expect you to become citizens of Canada, and to take active intelligent interest in Canadian affairs; to see that your children are not only educated, but by your example encouraged to lead clean moral lives. It is not our intention when you land on our shores to turn you loose to shift for yourselves. We shall have Bureaus or Departments to take you in hand and advise and guide you until you have reached your destination.

Notwithstanding the war, Great Britain can furnish a very large number of settlers of the right class, and for the first time, I think, in history, the British Government is prepared to lend its assistance, financially and otherwise, to help these people to become established in one of the Dominions.

Norway, Sweden, Belgium, Denmark, Holland and other continental countries can furnish us with thousands of rugged, splendid people who are weary of the struggle at home, and wish to seek their fortunes in a new land.

To begin with there should be some amendments to our immigration laws and regulations. The requirement of continuous passage from country of origin is surrounded by many difficulties. There can be no good reason why an Englishman temporarily living in Oregon, who had bought a ranch in Alberta, should under our regulations be denied admission as a settler, because he came to us from Oregon instead of direct from England. Nor should we be prevented from getting any settlers from the United States, who, not being naturalized United States citizens, would be required under our law to return to their own country and come from there direct to Canada to ensure admission.

I am only referring briefly to one or two out of many instances in the last couple of years that were brought to my notice. It is true that the regulations have recently been amended with reference to British settlers, but the barrier against others still remains.

There should be urged upon the Government the appointment without delay of a thoroughly capable, enterprising Minister of Immigration and Colonization. I think that my friend, Hon. Mr. Stewart, who is with us to-day, will bear me out in the statement that the Department of the Interior is now over-burdened with work, and that this additional load should not be placed on it. The Minister in charge of Immigration will be a very busy man, and should be able to give his whole time and thought to this work. Heretofore it has been a sort of tradition that the Cabinet Minister or Deputy in charge of Immigration should come from the West. There would appear to be no good reason for this. While naturally the main efforts of the Department will be directed to the West, there is room for considerable energy in Eastern Canada, and after all, it makes but very little difference whether the Minister comes from the East or the West provided he be just the right man.

The Minister should have a most capable staff of assistant and representatives in the Department at headquarters in Great Britain, the United States, and on the Continent of Europe, to permit of this most important matter being dealt with aggressively. He should have a

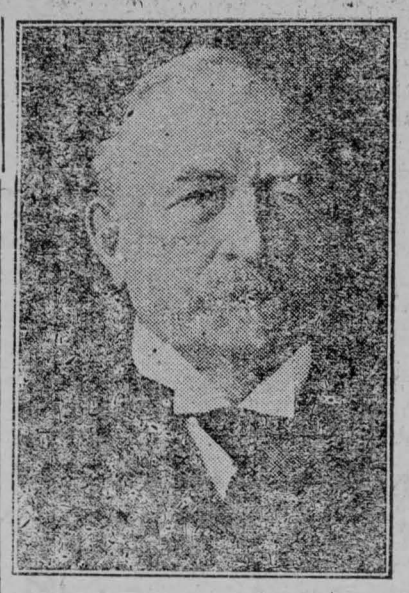

Lord Shaughnessy, K.C.V.O., Chairman Canadian Pacific Railway.

strong and intelligent advertising and publicity organization in Great Britain, the United States, Scandinavian Countries and certain other selected countries of Central Europe, through which an invitation will be extended to every colonist of the class we need, to give consideration to the opportunities offered by Canada for settlement.

I am confident that in all this the Government would have the active co-operation of the Canadian Pacific and other transportation companies, who expended such vast sums of money in co-operation with the Government to secure colonists a few years ago.

I know that many of our fellow-citizens are imbued with the conviction that immigration should, in a very large measure, be confined to people of British origin. This view is based on the idea that our future as a British people will be best safeguarded by populating our country with those of our own race. It strikes me that in this instance policy rather than idealism must prevail. Britain could not furnish us with the required population of the desirable type within reasonable time. We must get settlers where we can without exposing the country to the dangers of a defective and disastrous melting pot. We shall not be damaged by an intermixture of new blood and new thought.

Selected and directed immigration —the slogan of the Kiwanians—describes tersely and clearly what would seem to be necessary. Selection will ensure the right class of settlers to meet the requirements of the country, and direction will not only lessen the worry and uncertainty of the newly landed immigrant, but will be a reasonable surety that he will be properly allocated.

The comparative gross earnings of the Railway companies in any country may be taken as a rather reliable index of the growth of business activity in the country within a given period. In 1920 the gross revenue of the railways of Canada were about six times as large as they were in 1900, after making due allowance for any difference in tariff rates. During that period our population had increased by about 3,000,000 people. Think of what a difference it would make to our National Railway System, what opportunity it would offer for a reduction of taxation and of rates for the carriage of domestic commodities, if, within a short period, we could add 3,000,000 more

The Wild Duck Festival of Oakland

Venice is famous for its pigeons, but where in the world is there a great city that holds a festival each year in honor of visiting wild ducks? The answer, oddly enough, is Oakland, California.

Almost in the heart of the city is a body of salt water, Lake Merritt, where early in the fall vast flocks of wild fowl arrive to find food and protection. Four years ago the municipal government set aside for the birds a large part of the lake and further to encourage them to make of it their winter home provided corn and wheat and crumbled loaves of bread. The result has been an annual increase in the number of wild fowl until now at times they literally darken the air with their numbers.

Three years ago Oakland started its wild duck Festival, but last winter the event far exceeded the others in size and beauty. A pageant of decorated boats and a parade of decorated automobiles on the drives surrounding the bird sanctuary opened the festival; in the afternoon hundreds of children from the Oakland public schools, all in costume, danced folk dances and outdoor dances on the lawn bordering the lake. So tame are the ducks that they did not even try to get out of the way of the children; when they did move they would walk and fly among the dancing youngsters like great clouds of huge butterflies, as if they were glad to take part in the festival.

The first wild ducks to arrive in the autumn are pintails, which begin to settle on the lake by the last week of August. The majority of them come from Klamath Lake reservation near the border line of California and Oregon. The pintails are the most clannish of ducks; they flock together in large rafts on the lake, feed together in flocks and parade up and down the lawns in regiments. They are almost as fearless as the mallard. The second autumn flight of ducks is more cosmopolitan and includes pintails, widgeons, teals, shovelers and mallards. The horde comes about the middle of October and from much farther north than the Klamath reservation; the movement begins in the vicinity of Circle and Rampart, Alaska. The flight is much larger than the first and brings the bulk of the birds that come to Lake Merritt. There is however, a third and last flight, which come from even farther north; it started in the Yukon delta and the hidden pools and lakes and marshes of Saskatchewan. Travelers in that flight begin to arrive shortly after October 15. The ducks remain on Lake Merritt until well into February.

Served Him Right

Teacher: "Boys, why are you hurting the poor little fellow?"

Chorus: "He let us copy his 'rithmetic an' it was all wrong."

A school boy describes a green grocer as being one who gives credit to anybody who asks for it.

The Irregular Heart

Few physical ills are more alarming at first than an intermittent heart. As a general rule the person whose heart is irregular is "more frightened than hurt." Most people with irregelar hearts live to a good old age or at least do not die of heart disease.

The irregularities of heartbeat may be irregularities either in rhpthm or in force. The irregulartties in force are in many casesthe more dangerous. What is called the alternating pulse is of that character, a very small beat alternating with a weak or almost imperceptible beat. The alternating pulse occurs usually only in cases of serious disease and points to a loss of power, or degeneration of the heart muscle. A very rapid pulse caused by emotion or violent muscular effort is perfectly normal and slows down gradually when the exciting cause has passed. More serious is the rapid pulse that occurs in attacks without any apparent cause and then subsides spontaneously.

Persons sometimes have an habitually rapid pulse—from ninety to a hundred beats or more a minute--from the middle of the day on to bedtime, and after. In many cases too much smoking is the cause. An occasional intermittence in the heart beat occuring at irregular intervals is not uncommon, but although it usually is of no serious import it causes more mental distress. Often it is merely the result of some digestive disturbance and can usually be relieved temporarily by a dose of castor oil. A person whose heart is intermittent should always consult a physician, for there is a form called "heart block" that is significant of real heart trouble.

Auricular fibrillation is an alarming condition in which the smaller chambers of the heart are twitching and jerking without any effectual contractions; the twitching are irregular and are very rapid, two or three hundred times a minute. Auricular flutter is similar, though the contractions, which are exceedingly rapid, are more regular. In children and in some adults the pulse is more rapid during the drawing of the breath and less rapid with expiration. The condition has no dangerous significance.

Taking The Joy Out of Life

The teacher said to her pupils:

"Wouldn't this be a great world if people would all love one another and treat each other with kindness?"

One small boy looked doubtful

"Wouldn't you like to see everybody treat everybody else with kindness?" the teacher inquired.

After a moment's reflection, the boy answered:

"Then there wouldn't be any more Mutt and Jeff pictures."

Only a Youth, but Never Knew a Boyhood

George Adams is a very weak boy —he's so weak he can't even turn the pages of a book without feeling pain. He has a good many brothers and sisters and his parents are very poor. So when George put on long trousers—he was just 12 at the time —he became a man and took upon himself the task of earning money for the family.

He went to learn a trade in an iron foundry, where fumes and hard work undermined a weak system and sowed future trouble. Now and then one other working member of the family would cease earning through sickness or loss of job, and George would have to keep his nose to the grindstone a few more hours each day to make up for it. His life was just work, work, work, until one day he dropped on the floor. The company physician, who examined him, prescribed a year or two at the Muskoka Hospital for Consumptives. He can't understand why he never had a boyhood and none of the good things of life, but he's fairly happy—he knows separation from his family safeguards them. He's content, and he still has hope.

There are many just such deserving cases in need of treatment at the Muskoka Hospital. Will you lend a hand.

Contributions may be sent to Hon. W. A. Charlton, 223 College Street, Toronto.

Important Announcement

To Farmers

I wish to announce to the Public of Dundas that I have been appointed Selling Agent for this territory for the whole PERCIVAL LINE which includes

Plows Pumps Machinery Harness
Wire Fencing Barn Equipment
Sleighs Cutters Stoves Ranges
and Other Farm Necessities

There are many advantages in the Percival Line to Dundas farmers, in quick delivery of orders and the supply of parts from Merrickville, but a few miles.

Hoover Potato Diggers for Quick Delivery

JOHN KING Phone 39 **CHESTERVILLE**

If You Don't Tell

—advertise

What You Have to Sell

Who do you think will do it for YOU ?

A few extra sales of advertised articles to the 1250 homes The Record visits each week would soon put you in Big Business.

The New Policy

Doubling the value

Do you know that the Sun Life of Canada issues a policy containing a Double Indemnity Clause ?
With this protection, if death occurs through an accident the company will pay double the face of the policy.

If you are considering insurance it will be to your interest to have this explained to you.

E. B. LYNCH, GENERAL AGENT
Phone 34 Chesterville Kearns Block

Winter Wearables

It does not matter how much you wish the weather would remain warm—Winter always comes to Chesterville.

However, the warmer you are clothed the less you need worry—and shiver.

First Line Defence - Underwear

The comfy, long-wearing, soft woolly kind, without a tickle to the most sensitive skin.
All sizes at most reasonable prices for Men, Women and Children.
Many other lines for less money,

Suits and Overcoats For Boys and Men

Our showings for this season are without doubt the best value for many seasons, with prices emphasising this point.
We will be please to shown them to you.

Telephone 62

H. J. McMAHON

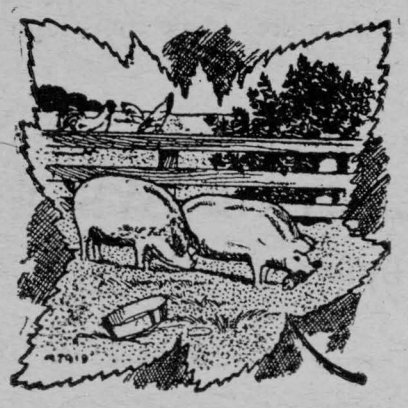

MEATS AND POULTRY

we offer are raised for the market, fresh killed, dressed carefully and handled in the most sanitary manner-

For real satisfaction why not try leaving your orders at our

UP-TO-DATE MARKET

Shop closed Mondays, Wednesdays and Fridays at Six p,m.

Phone 28 **P.O. Box 642**

H. L. HOUGH & Co. - CHESTERVILLE

Your Groceries

Supplying the best Groceries is the one reason for us being in business.

By Best we mean Clean, Fresh Groceries that always give you joy in the results.

There's more than that, too. There's service.

Try us for your next order. You'll see.

G. H. Barkley, Kearns Block

NOTICE to POULTRYMEN

If you want winter eggs try

"Henergizer" Poultry Tablets

Will promote laying health, vigor and strength.

Fully Guaranteed. Money back if they fail to produce more eggs. Agents wanted. Don't wait, write or call.

LAURENCE D. PELLETIER
Chesterville Ontario
Special Agent Dundas County

DWELLING FOR SALE

Good, comfortable Frame Dwelling. Hardwood floors, Furnace and Cistern. Also good Garage. Reasonable, Apply The Record Office, 47tf

LAND AND TIMBER FOR SALE

Lot No. 9, Con. 6, Williamsburg. I offer for sale lots to suit the buyer, the land or the timber. I will make my home at Ezra McMillan's, South of the Dunbar Saw mill. D. C. McMillan. 5

CARD OF THANKS

I wish to express my thanks to the Monarch Fire Insurance Co. for their honorable settlement and payment of my claim of $6007.00 for the recent ffre which destroyed all my farm buildings and contents, and in particular to Mr. Clement their agent for looking carefully after my interests in the matter. Abraham St. Pierre

CARD OF THANKS

I desire to thank the Monarch Insurance Company and Mr. Jas. Clement for handing me a cheque for $125.00 for loss of a horse from the effects of lightning a short time ago.

J. C. Hummel.

Straight Party Fight

The by-election in Lanark County to fill the vacancy in the Federal House caused by the death of the late Hon. J. A. Stewart is to be a straight party fight. Hon. Dr. Richard Franklin Preston, physician, of Carleton Place, is the Liberal Conservative candidate, and Mr. David Findlay, stove manufacturer, also of Carleton Place, is the Government standard-bearer. At the nominations held in Perth Monday afternoon, only the two nominations were received with the refusal of Mr. D. H. Gemmell, of Smiths Falls, to accpet the Progressive nomination, that party in the county was left without a candidate. Even until the last minute it was expected that Mr. Wilson McCue, of Smiths Falls would take the field as an Independent Conservative.

Presentation and Address

On Tuesday evening November 15th, the many friends and neighbors of Mrs. Charlotte Walsh and Ray gathered to bid them "Good-Bye" on the eve of their departure for their new home in Chesterville. About ten o'clock Mr. J. P. Clement called the gathering to order when an address was read by Mr. G. K. Casselman, and at the proper time Mrs. James Clement and Mrs. Howard McMillan presented to Mrs. Walsh a handsome pair of rocking chairs, also E. B. McMillan presented to Ray, a club bag.

To Dear Raymond and Mrs. Charlotte Walsh:—

On the eve of your departure from our midst, we, your friends and neighbors have assembled tonight to express our regrets at losing from amongst us two very kind friends, whose unselfish devotion to ourselves in sickness or trouble has endeared you to us all.

Your places in this community will be difficult to fill in our affections, and it is our earnest wish and desire that you may both be blessed with good health, contentment and prosperity for every remaining year of your lives in your new place of abode.

As a slight token of our esteem we ask you, dear Mrs. Walsh, to kindly accept these chairs as a remembrance, hoping they will be a comfort to you in days to come. We also ask you, Raymond, to accept this club bag with the same sentiments and best wishes.

Signed on behalf of your friends and neighbors.

Mrs. Howard McMillan,
Mrs. James Clement.

Ray, on behalf of his mother and himself responded in a few well chosen words, after which lunch was served and the evening spent in games and dancing until the wee small hours of the morning.

MOREWOOD

Mrs. Rufus Barkley, spent a few days at Colin Cheney's.

Mr. Stewart, spent the week end in Montreal.

Miss Lily Feely spent the week end in Ottawa.

The hunters returned home on Saturday from their three weeks life in the northern woods each one with a bad cold. They also brought six deer having eaten the seventh.

We were shocked to hear on Tuesday that Mr. Lloyd Myers was drowned at Timmins. Our sympathy goes out to the bereaved mother and family.

Mr. Lawrence Thomas who has just returned from the west spent Sunday at Brad Loughridge's.

ELMA

Master Lawrence Howe spent the week-end with Master Edgerton Barclay of Morrisburg.

The W. M. S. of Elma Methodists Church will hold their monthly meeting at the home of Mrs. John Carkner, Thursday (to-day.)

Mr. Ernest Harper of Chesterville. is spending a few days with his sister here.

Wedding bells are ringing here.

Mr. and Mrs. Harry McGillvray, Mr. and Mrs. Willie Barclay of Mountain, and Mrs. P. Irelan of Aultsville, motored to Massena Springs on Saturday.

Mr. and Mrs. John Armstrong visited one day last week with the latter's sister at Aultsville.

A big display of valuable articles at exceptionally low prices at the Big Bazaar in aid of St. Mary's Church, Thursday and Friday Nov. 30th, and Dec. 1st.

FULTON BROS.

The Store of Quality But not of High Price

YOUR CHRISTMAS BAKING DO IT NOW

Our New Raisins, Shelled Nuts, Figs Dates Etc. Now In Stock

New Seedless Raisins, large pkg.. .....20c
Fine Currants, 15 oz..... .....25c
New Dates, in bulk, per lb.....15c
Peel, mixed in box, 1's, per pkg.....40c
Peel, mixed in box, ½, per package. 25c
Cooking Figs .....2 lbs for 25c
Table Figs, 11 oz. package 20c
New Seeded Raisins, large size, each.....20c

Coffee Teas

TRY US FOR THESE

Finest Mocha and Java Coffee, freshly ground while you wait, per lb...50c
Finest Japan Green Tea, per lb..... ..... 60c
Finest Ceylon Green Tea, per lb.....55c
Try our Black Tea in bulk, per lb. 50c

They tell us that teas will advance.

Horse Blankets

A fresh lot just in. See ours before buying.
We can save you money. From $3.00 each, up.

Electric Light Bulbs

All watts, in both Nitro and Tungsten.

FULTON BROS.

CHESTERVILLE, ONT.

HELEN M. PRICE
Teacher of Piano

Students prepared for Toronto Conservatory of Music examinations if desired.
NEXT MOLSONS BANK

Lubor Saving Devices

Mr. Editor;—

I thought possibly the following might be of some interest to our ploughmen. I thought I had a pretty good ploughteam, although land horse travelled too close to the furrow, making it hard to strike on a new land or even to keep the plough up square, however a brother of mine visiting from B. C., suggested and made what he calls a "jockey stick", a stick about three feet long with a snap on each end for convenience. One end is snapped on the pole strap ring of the off horse, and the other in the ring of the bit of the near horse, which keeps him out to his proper place; now I consider I have one of the best ploughteam in the country.

Also another very convenient rig he made four years ago while here, to use while harrowing; a stick about two and a half feet long with a short hook on one end and a leather loop in the other, to go about the wrist of your right hand which does not interfere with your driving, but saves your back when a stone or a bunch of corn roots gets under the harrow. Both of these are made out of old broomsticks.—A subscriber.

HOASIC

Mr. and Mrs. Oliver Alguire and son Clarence and Miss Hattie Epaugh motored to Ottawa on Tuesday last.

Mr. C. Gould of Woodstock, spent the week end at the home of Durham Wells, the guest of Miss Pearl Richardson.

Mr. Chas Brown has purchased the John Moffatt farm in our vicinity and we will gladly welcome them to our midst in the spring.

Miss Oaple Hess was a recent guest of Miss Blanche Wells.

Mr. Henry Wells spent one evening last week at Durham Wells.'

Bazaar closes Friday evening, Dec. 1st, with a grand Assembly. Tickets $1.00 per couple, including refreshments.

Ladies' Children's Wear

CHOICE SELECTIONS READY-TO-WEARS

Men's Underwear
Men's Workwear

POULTRY WANTED

All kinds of live poultry wanted. Highest price.
Phone 57 and I will call.

M. ROSENBLATT
Opposite McCloskey House

COAL & WOOD

Come to

A. HENDERSON
Chesterville

Satisfactory Weights and Measurements guaranteed.
Best quality at Lowest Prices

TELEPHONE SIX

WELCOME NEWS

Kryptok Lenses
Invisible Bi-focal
REDUCED
33⅓%

Shell Frames, all sizes
REDUCED
33⅓%

Eyes Examined Free

Hundreds sf your neighbora are wearing my glasses.

Satisfaction guaranteed or money refunded.

Look for my new store.

A.E. BOLSTER
Optician & Stationer

THE BOYNE

Miss Myrtle Bogart and Miss Lillian Tate of Chesterville, spent Wednesday evening at the home of W. J. Smith.

Miss Clara Anderson, spent Saturday at Ottawa.

Mr. Duncan McElheran, who has recently arrived home from Three Hills, Alta, was the guest of Mr. Angus Smith a couple of days last week.

Mr. and Mrs. J. T. Kearns of Chesterville, were Sunday guests of Mr. Henry Elliott.

Miss Tena Anderson and Miss Alice Gardiner attended the shower for Miss Stella Durant at Winchester.

IMPORTANT AUCTION SALE

STOCK, IMPLEMENTS AND FEED

Also the 115 Acre Farm and Tractor Outfit.

The undersigned who have rented their farm, if it is not sold at auction, will offer for sale by Public Auction, without reserve, on the premises Lot 22, Con. 7, Township of Osnabruck.

Six Miles South of Finch

Five Miles West of Newington

THURSDAY, NOV. 30

Beginning at Twelve o'Clock, p.m. sharp

Pure Bred and High Grade Holsteins, Horses, Fowl.

2 Pure Bred, pedigreed Cows, 11 High Grade Holstein Milch Cows, Pure Bred Bull, 2 Last year's Calves. (All these cattle have recently been subjected to the tuberculin test without re-acters) Matched Team Dapple Grey Percherons, Bay Horse 5 years old, 75 Hens.

Ford Car and Tractor Outfit

Titan 10-20 Tractor, J. I. Case Threshing Machine, 4 International Corn Blower, 1 Tractor Disc. 3-furrow Tractor Plow (The foregoing Tractor Outfit will be sold on special, favorable terms.) 1920 Model Ford Touring Car.

Farm Machinery, Dairy Utensils, Feed Etc.

Vessot 11 inch Grinder, Set small tackle with rope, Mower, Deering Horse Rake, Harrow, Corn Cultivator, Set of Platform Scales, Set Bain Sloop Sleighs, 2 Sets Double Harness, DeLaval Cream Separator, 35 Tons of Hay, 7 inch Rubber Drive Belt 100ft new, 3 Steel Drums, 150ft Wire Cable, Set heavy Block & Tackle with 125ft new rope, Frost & Wood Grain Binder, Deering Manure Spreader, Deering Disc Drill, Farm Disc, Cultivator, No. 4 Wilkinson plow, Steel Roller, Lumber Wagon Cutter, Milk Wagon, New Hay Frame, Top Buggy, Grindstone, Set Power clippers, 3 Hog Racks, Manure Sleigh, 3 Milk Cans, Set Single Harness, Churn, 3 80lb Cream Cans, Ironing Stand, Bedstead with Springs, Washing Machine, Stove, Quantity of Lumber, Quantity Oats on straw, 50 Tons of Silo feed, Other articles too numerous to mention

At the same time and place the farm of 115 acres, more or less, on which are good buildings, will be offered subject to a reserve bid. Terms will be made known day of sale.

TERMS OF SALE—All sums $5.00 and under, Cash; over that amount 10 months credit on approved joint notes, or 5% off for cash.

GEORGE & ANGUS E. BROWNELL, Props.

JOHN MCAVOY, Auct.

AUCTION SALE

STOCK, IMPLEMENTS, AND FEED.

In Osnabruck Township

The undersigned on account of the barn on the property having been destroyed by fire will offer for sale by Public Auction in the eighth Concession of Osnabruck Tp.

Quarter Mile South of Grantley

TUESDAY, NOV. 28th.

Beginning at One o'Clock, p. m., sharp.

13 Grade Holstein Milch Cows (all due to freshen early), 1 Bay Horse 7 years old 1 Brown horse 11 years old, Heavy Milk Wagon nearly new, Lumber Wagon without box, Two-Furrow Plough, Set Double Harness nearly new, DeLaval Cream Separator nearly new, Walking Plough, Horse Rake, 75 Bushels Buckwheat, 10 loads unthreshed Oats in stack, 80 Stooks of Corn.

TERMS OF SALE:—All sums $10.00 and under, Cash; over that amount 8 months credit on approved joint notes, or 4% off for cash.

JOHN LOCKE, Prop.

L. JORDAN, Auctioneer.

AUCTION SALE

FARM STOCK, MACHINERY, H. H. GOODS. ETC.

The undersigned on account of giving up farming will sell by Public Auction on the premises North Half Lot 16, Con. 1, FinchTp.

11-2 Miles S E. Finch Village.

ON

SATURDAY, NOV. 25

Beginning at One o'Clock, p. m.

2 Cows, 2 Horses, 75 Hens, Seeder, Plough, Disc, Harrow, Springtooth, Mower, Rake, 2 scufflers, Wagon & Box, Milk Wagon, 2 Buggies, Cutter, Long Sleigh, Bob Sleighs, Fanning Mill, Log Chains, Cooler, Hay Rack, Double Harness, Single Harness Buggy pole, Pails, Whiffletrees, Coolie Can, About 2M ft Lumber, Shingles, About 4 loads untreshed oats, About 12 tons Hay, 25 bushels Potatoes, Wood Rack, Shovels & Forks, 3 New Bee Boxes, Wire, 3 Bed Springs, Washer & Wringer, 2 Churns, Linoleum, Tapestry Carpet, 3 Tables, 2 Couches, Chairs, Cook Stove, Box Stove, 2 clocks, Cupboard, Many other Articles.

TERMS OF SALE—All sums $10.00 and under, Cash; over that amount 9 months credit on approved joint notes or 5% off for cash.

PAUL DAWSON, Prop.

JNO. McAVOY, Auct,

SUNNYSIDE

Mr. and Mrs. William Irvine spent Sunday with Mr. and Mrs. Arthur Burd.

Mr. and Mrs. Alvin Burd spent Sunday afternoon at Mr. Freeman Burd's.

Mrs. Henry Armstrong and aughter Helen visited friends in Berwick Tuesday afternoon.

Miss Easterbrook spent Friday evening with Mr. Robert Kenny's.

Miss Isobel Armstrong pupil of S. S. No. 6 has been awarded, the Certificate of Honor for winning the highest number of points at the Rural School Fair held at Casselman on Sept. 11th.

Miss Viola Burd of South Mountain is spending a few days with her grandparents Mr. and Mrs. Freeman Burd.

Mr. Cecil Baker is seen passing through this district quite often. What's the attraction Cecil?

WINCHESTER SPRINGS

Mrs. Elbourne McIntosh, spent a few days last week the guest of her parents Mr. and Mrs. G. Shennett of Williamsburg.

Mr. and Mrs. J. Casselman of Morrisburg, visited at the home of Mr. Wm Robinson on Sunday.

Wedding bells are ringing.

Mrs. Lorne McIntosh, has returned home from Lansdowne, where she has been visiting friends for the past week.

Mr. and Mrs. Wm Connor of Canton N. Y., are spending a few days the guests of relatives here.

Miss Dillabough of Dunbar and Mrs. Wm Casselman, were recent guests of Mr. and Mrs. A. Casselman.

GRANTLEY

Mrs. Wm. Hollister of Osnabruck Centre, spent Saturday with her daughter Mrs. Bert McMillan.

Mrs. Frank Carr has returned after spending a few days with her mother Mrs. M. Beckstead of Aultsville, who is ill.

Messrs. Bert McMillan and Milton Carr took in the McRae Sale at Avonmore on Friday.

Mr. and Mrs. Wm. Gillard and Tommy Carr spent Saturday in Morrisburg.

Mrs. Sandy Gordon returned home Saturday after spending a week with friends in Morrisburg.

Mrs. Bella Carr returned home Saturday after spending a few weeks with friends at Winchester Springs and Morrisburg.

Mr. and Mrs. Charlie McMillan and family spent Sunday at Mr. Don Carr's.

Grantley Cheese factory, for the month of October paid $1.85 for average milk.

Mr. Charles Stata was calling on friends here.

Mr. and Mrs. John Locke and family spent Sunday in Cornwall.

Mrs. Wallace Myers and Mr. Bert spent Sunday at Mr. James Myers.'

Mr. and Mrs. Elzie Johnston and family of Toyes Hill, spent one day last week at Mr. M. O. Robinson s.

Visitors at Mr. Joshua Fetterley's on Sunday, were—Mr. and Mrs. Fred McIntosh of Aultsville, Mr. and Mrs. Arthur Gillispie of North Valley.

BERWICK

The Ladies of Berwick Institute sent seventy-one dollars last week to the Northern Ontario fire suffers.

Mrs. Ed. Vandusen of Chesterville, was the guest last week of her mother Mrs. Boockhout.

Mr. Geo. Barrigher, went to Perth last week where he intends remaining for some time.

A number from here attended the shower for Miss Pansy Pollock on Monday night at Mr. Dougal McMillan's of Riverside.

Mrs. J. Barkley and son Willis, spent Sunday at the home of Mr. Angus McDermoid of Ashburn.

Mr. Donald McGillivery, who has been a patient for the past month in Ottawa, arrived home to spend over Sunday and returned to the hospital again on Monday where he will stay a couple weeks longer.

Mrs. A. Summers was the guest of her mother at Cannamore for a couple days last week.

Mrs. D. McDermoid who has been on the sick list is improving.

In Memoriam

In fond and loving memory of our dear mother, Mrs. Almira Gainer, who departed this life, Nov. 25th, 1921.

For mother waits within the gate
Where angels faces smile,
To meet us when we meet again
In just a little while.

Loving Daughters and Son.

NOTICE

We desire to point out to those who may be interested, that the BEACH RURAL ELECTRIC SYSTEM under the franchises is now constructing its Transmission lines through Matilda and Mountain Townships.

This System is now closing contracts for light and power **at approximately one half of those estimated by Hydro-Electric Power Commission** of Ontario, for similar service in these districts.

Parties, hamlets and municipalities desiring to have the advantage of this service next year should impress upon their respective Township Councils the necessity of taking action in time to have the necessary by-law submitted on the same day in January as the Municipal election. This means the first reading of the by-law must take place not later than the first Council meeting in December.

BEACH RURAL ELECTRIC SYSTEM

M. W. Beach

Iroquois -:- Ontario

SANDTOWN

Mr. and Mrs. George Godfrey and daughter Mabel of Grantley were the guests of Mr. and Mrs. Herb Helmer on Sunday.

Mr. and Mrs. Frank Hehir and son Leonard of Rochester, N. Y., were the guests of Mr. and Mrs. Dinnie Hehir Jr. on Saturday.

Mrs. Erasmus Helmer and Miss Alice Winter spent Thursday in Cornwall.

Mrs. S. W. Dafoe and daughter Mary of Aultsville, who were the guests of Mrs. Wm. Boal and Mrs. John E. Ostler left on Friday to visit friends in Montreal.

A number from this hamlet attended the sale at Mrs. Olive McRae's at Avonmore on Friday.

Mrs. Wm. Ostler and daughters Avis and Vera were the guests of friends at Osnabruck Centre for a few days last week.

Floyd Helmer of Massena, spent the week end with his father

Mr. and Mrs. H. E. Bush and daughter of Bush Glen, were the guests of Mr. and Mrs. Ed. Ostler on Friday.

Miss S. A. Locey who has been the guest of friends here has returned to her home at Wales.

Much sympathy is felt for John S. Moke in the loss of his up-to-date barn burned on Sunday morning with the season's crop.

Don't forget the Bazaar in aid of St. Mary's Church, Music Hall, Thursday and Friday Nov. 30th, and Dec. 1st. Admission 10c, children free.

A CONCERT

by the Morrisburg
GIRLS ATHLETIC CLASS
will be given in the

Hamilton Hall

CHESTERVILLE

—on—

FRIDAY NIGHT, NOV. 24TH

A varied program, including
Drills, Dances, Marches
Songs, Recitations, Runs
and High Jumping
also a short sketch

"The Gipsy Queen"

Tickets 35c, tax 2c.

MINCEMEAT

Better than Home-made

25c PER POUND

You will find our Mince Meat made by the Whyte Packing Co, all that could be wished for. Deliciously spiced.

We will try and give you service.

PHONE 68

Phone orders promptly attended to. You pay us cash.

MILK 7c PER QUART

Shop closed Mondays, Wednesdays and Fridays at Six p.m.

FARMERS having feeder cattle, beef, pork or lambs for sale call at the shop and give particulars.

Casselman's Meat & Milk Shop

ATTENTION COMMANDING CLOTHES

PECK'S

Made - to - Measure Clothing for Men

Our Fall and Winter showings in custom fabrics, all of which are Tailored to Your measure are ready for your inspection.

We handle McCALL'S PATTERNS

Jos. Maloly = Kearns Block

The Chesterville Record

PUBLISHED EVERY THURSDAY

Terms Of Subscription

To Canad an points—$1.50 per year in advance $1.75 if not so paid.

To United States—$2.00 per year in advauce.

Transient or legal advertisements inserted at therate of 10 cents per line for first insertion and 5c ents per line for each subsequent insert on.

Business notices inserted in local columns for 8 cents per line every insertion

No advertisement published for th lessan 25 cents

Small advt. card per year, such as Societies, Business, etc., $5.00.

All advertisements measure l by the scale of solid nonpareil, 12 lines to the inch.

Advertisements without special directions will be inse ted till forbid and ch rged accordingly

Subscriptions may commence with any issre. The paper will not be discontinued unless notice is given. No subscription will be cancelled unless all arrearages are paid.

G. C. LACEY,
Editor and Proprietor

THURSDAY, NOV. 23RD, 1922.

Few Leave Wills

There are two two reasons why peop e put off the making of a will. In the first place, as Cicero long ago pointed out, no one is so old as to think that he may not live a year." If it be winter, the average man, of any age, is sure that he will carry on to see the robins return and to breath fresh life with the spring; and in summer he knows full well that he is not destined to pass out until he has harvested this year's garden crop. It was so in Cicero's time; it is today. Death is never imminent; we take a day off to attend the funeral of the man whose desk was next to ours in the office, and returning from the cemetery we say to ourselves: "I ought to put my affairs in shape so that my wife will be alright in case anything should happen to me." But we do not do it. "I'm right in the midst of things now," we say. "In another ten years I'll have something worth writing down in a will. Then I'll want to think the matter over carefully and arrange a fair division between my wife and the children and the relatives; but it's hardly worth while troubling about now." The man in the Scriptures is typical of most of us. "Things are going well with me," he said in effect. "I will pull down my barns and build greater." And that night his soul was required of him.

And the second reason why will making is not popular is because there is a general impression that a will is a luxury for the rich. It is expected that Mr. Militon, when he dies, will leave his estate carefully guarded by a long legal document; but the man who has nothing but a house and a lot and $500 in the bank assumes that it isn't enough to bother the court about. So he dies, and his wife, who might, under a proper will, have entered into the enjoyment of his estate at once, with very little legal formality, finds herself compelled to give bonds, and go through an immense amount of red tape; and is fortunate if she is not involved in a family feud before the negotiations are completed. Even if she comes through safely, she has paid more than she can afford, in fees and charges—all of which would have been largely obviated by a proper will.

The rich man's estate will stand it. There will be enough left for his heirs even after the courts and lawyers are through. A will for him is more or less of a luxury; but it is a necessity to the man of small means; and the smaller the estate the more essential.—Collier's Weekly.

Free Distribution of Grain.

A free distribution of superior sorts of grain will be made during the coming winter to Canadian farmers by the Cereal Division of the Experimental Farms Branch, Ottawa. The samples will consist of spring wheat (about 5 lbs.), white oats (about 4 lbs.) barley (about 5 lbs.), field peas (not garden peas—about 5 lbs.) beans (about 2 lbs.), flax for seed and flax for fibre (about 2 lbs.)

The Cereal Division of the Experimental Farms Branch has improved many of the old varities. The best of them have been multiplied and propagated under direct supervision of responsible officers on the Experimental Farms both east and west. This seed will form the bulk stock from the purest and best that is obtainable. The seed is therefore the purest and best that is obtainable. Of some of the more recent introductions, there is only a limited supply, so it would be advisable to apply as soon as possible for these.

Among the grains for distribution will be found the Liberty hulless oat, an oat that is excellent for human use, and to a limited extent for young livestock. Among the wheats, the most outstanding for distribution will be the Ruby wheat, a wheat that ripens from eight to ten days earlier than Marquis is suitable for districts where Marguis is not early enough. This year among the barleys will be found Charlottetown No. 80. This is a two-row barley that has a tendency to drop its awns. The supply of this variety is very limited. We hope also to distribute Himalayan barley, a hulless variety which is a good yielder and suitable for young livestock. There will be only one variety of peas for distribution, namely Mackay Ottawa 25 which is a main crop pea and not suited to districts where early frosts occur.

The object of the distribution is twofold, that the farm r may get a small sample of good seed to start his seed plot; second; that the Cereal Division may find out how their improved grains will behave under various conditions of soil and climate. Therefore, it is necess ry that all the information asked for on the application form should be fully answered. This also holds true with the report forms which each man is asked to fill out after he has grown the sample.

Application must be made on a printed form which will be supplied by the Cereal Division, Central Experimental Farm, Ottawa. (No postage is required on letters so addressed) No application forms will be supplied after February 15 th, 1923. Farmers are advised to send at once for forms in order not to be disappointed, as in some cases the stock is limited. The allotment of samples will be made in order of application. Only one sample will be sent to a farm.

WHAT CAUSES HEADACHES ?

"Fruit-a-tives" Prevents Auto-intoxication

Auto-intoxication means self-poisoning. Many people suffer from *partial Constipation or insufficient action of the bowels.* Waste matter which should pass out of the body every day, remains and poisons the blood.

As a result, there is Headaches, Indigestion, disturbed Stomach, Pain in the Back, Rheumatism and Eczema and other skin diseases.

"Fruit-a-tives" will always relieve Auto-intoxication as these tablets, made from fruit juices, act gently on the bowels, kidneys and skin and keep the blood pure and rich.

50c a box, 6 for $2.50, trial size 25c. At dealers or sent postpaid by Fruit-a-tives Limited, Ottawa.

The Milk You Don't Get

It might be possible to measure in a pint bottle or even in a smaller one the amount of milk not obtained from a cow by a careless milker, but if the year's total butterfat so lost could be seen it would be a big enough lump to induce farmers to practise more thorough work at milking time. A cow tester, who was a crank in this respect, had kept a dairy of his own and always given very close attention to clean, thorough milking. An experience on the farm of one of the members he serves emphasizes the importance of this phase of dairy work.

The proprietor of this farm was milking fifteen cows which were fairly good grades. At milking time he had the assistance of his son and hired man. The tester noticed a tendency on the part of all three to slight the last part of the milking operation. As soon as the heavy part of the milk flow ceased, they would get up from the animal being milked and start on the next cow so as to get through as soon as possible.

"If you would spend more time on each cow," said the tester, "you would make a whole lot more profit in the course of a year."

"Takes more time than the little extra milk is worth," replied the man in charge "Why spend an extra minute or two in the stripping process when what you don't get at one milking you do the next?"

A great many farmers and some dairymen take the same attitude. At any rate this particular tester decided to prove his contention and he asks if he might be permitted to strip each cow after the regular milker was through. This he was allowed to do, although the other men considered it more or less of a joke. The tester sat down to each and obtained from a pint to a quart of milk from each cow after she supposedly had been milked. When he weighed his total strippings there were eighteen pounds of milk or an average exceeding a pint per cow. A sample was retained for testing next morning.

When this test was made the next day the strippings showed a test of 9.5 per cent. butterfat. Calculated to a butter basis they contained 1 8 pounds, worth in the neighborhood of 80 cents. An average of about a minute per cow was required to get this extra milk so that the rate of pay was more then $3 an hour for the actual time involved.

The tester pointed out to the proprieter that he was getting only 84 % of the possible butter production. The night's milking figured out to be a total of 9. 2 pounds of butter without the strippings, while it was 11 pounds with them included. Before this the owner had looked at the slight loss of milk production caused by hurried milking only from the quantity of milk standpoint. Even this was 7 per cent. of the total quantity of 245 pounds. On account of the high test of the last strippings, however it amounted to 16 per cent. of the total butter production. After this experience, more careful milking was practised on that farm.

A pint of milk left in the udder seems like a trifle at the time and if it is a little hard to obtain the average inclination is not to bother about it. It should be remembered, however, that the last strippings from a cow often is almost pure cream and sometimes tests as high as 12 per cent fat.

Suppose only one-half pint is left in the udder at each milking for a lactation period of 300 days. Roughly this would make a total of 300 pounds of milk in a season. At an average test shown in the example cited, this would amount to 27 6 pounds of fat or from $15 to $.0, which will go a long way in paying for that cow's grain feed cost. When figured out on a herd basis, the total is surprising, being an application of the old adage that little drops of water make the mighty ocean.

"Hooking rides" is not the sport it used to be. There was a time when a slowly moving grocery cart was fair game for alert youngsters, and their was little danger that they would be run down by somebody's fast stepping trotter when they hopped off. Now it is different Not a week goes by in any of the large cities that some boy does not drop from the end of a truck to alight in front of a swiftly moving automobile that cannot be stopped or turned aside.

Sing Singers

Teacher (to class in natural history): "What kind of birds are frequently kept in captivity?"

Tommy: "Jail birds."

"How did John D. make his billion?" asks a reader. And to the reader we may recall the familiar advice, "Oily to bed, and oily to rise."

NR

TONIGHT—
Tomorrow Alright

NR Tablets stop sick headaches, relieve bilious attacks, tone and regulate the eliminative organs, make you feel fine.

"Better Than Pills For Liver Ills"



Get a 25c. Box. Your Druggist

USL
STORAGE BATTERIES

Wet or Dry Storage

Wet Storage....$3.00
Dry Storage 8.00
for the season.

NEW BATTERIES
Fords $29 80
Overlands $36.00 Dodges $49.25

Phone 52
LaSalle Bros' Garage
CHESTERVILLE.

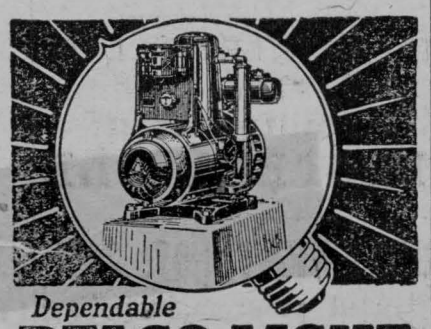

Dependable
DELCO-LIGHT

Electric Light
Electric Power
25 Styles and Sizes
Over 160,000 Satisfied Users
See us for the new low prices and details of our easy payment plan.

W. H. Fetterly & Son - Morrisburg

Cornwall General Hospital.

This institution provides skilled nursing and care at very moderate rates to those able to pay, and without charge to indigent person from the three United Counties, other than the Municipal Grants.

It is kept uy by;

Fees from paying patients.

2. Grants from the Government and Municipalities.
3. Donations and Subscriptions from Churches Corporations, Societies and Individuals, the last being the largest source of revenue.

You are asked to assist in this work

The nucleus of an endowment fund has been established by a legacy recently received, and parties remembering the Hospital in their wills may stipulate that bequests made by hem shall go to this fund.

If you would like a copy of the last Annua Report, drop a card to the Secretary, who wil be pleased to send you one.

J. T. KIRKPATRICK, President. F. D. McLENNAN Sec'y-Treas

Try The Record for a year --a dollar fifty.

FIRE INSURANCE

Specially adapted

For Town, Village or Farm Property

The Monarch, The Merchants, West-ern Assurance Go, Sun Insurance Office, and others.

Will insure hazardous and non hazardous property up to any amount required.

The Ontario Farmers or The Hartford will insure against Windstorm and Cyclone.

Our twenty-five years experience in the Fire Insurance business enables us to adjust your line of insurance to your profit and satisfaction.

JAMES CLEMENT Agent,
Phone 601 R. 23. Chesterville

BONDS

Are Mortgages on Fixed Assets

When a township issues debendtures (or bonds) it gives a mortgage on the whole township for security to the buyers of the bonds for the loan of their money for a definite number of years at a satisfactory rate of interest.

If the amount required is large it is divided into small mortgages, (that is, bonds or debentures) of $500 or $1,000 each, with the same security behind each, so that investors with small sums may take advantage it.

Bonds or debentures are rated the safest kind of an investment.

DOMINION, PROVINCIAL & MUNICIPAL BONDS FOR SALE

Come in and talk it over

G. C. LACEY - Record Office - CHESTERVILLE

COUNTER CHECK BOOKS

The Record has the agency in this district for

THE APPLEFORD COUNTER CHECK BOOKS

Look over your stock, and if you are nearly out drop in and see us, or use the telephone and we will send a representative. Prices on automatic check books are likely to rise on account of scarcity of materials caused by the war, so it will be wise to order now even if you are not needing a new supply immediately.

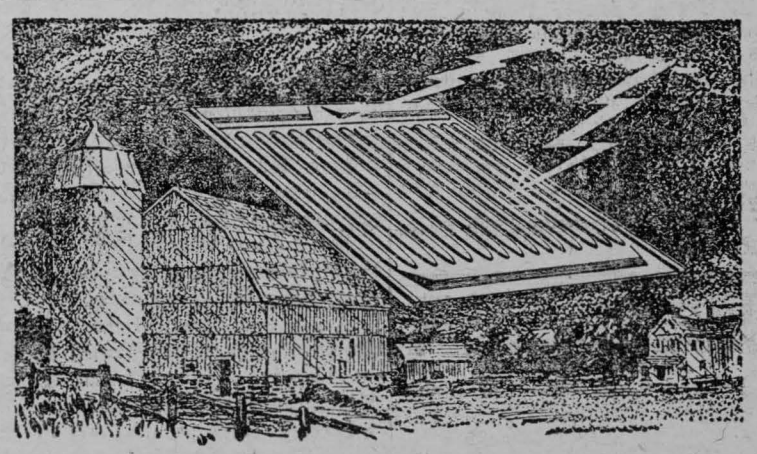

Lightning-Proof!

Lightning may strike, but it can never set fire to your buildings when they are roofed with

Pedlar's Steel Shingles

For Safety, Permanence and Economy

Of course, the roof must be properly grounded at the four corners. When your roof is so covered and grounded you need not fear the fiercest lightning, because, even if it does strike, it is deflected over the whole roof, and runs harmlessly into the earth down the ground wires. Take the first step towards making your buildings lightning-proof—mail the coupon.

Sold by

H. S. McMURRAY

Dealer in

Roofing, Siding, Eavetroughs & All Sheet Metals

Chesterville - Ont.

Those Who Drink Japans

should surely try

"SALADA"

GREEN TEA H 851

It is green tea in perfection—fresh, clean and flavory. Superior to the finest Japans you ever tasted.

Sold by all Grocers.

Two Mile Cut

By Henry W. Patterson.

All day snow had been falling. Huge flakes clogged the damp air and, shrouding trees and bushes in heavy whiteness, piled smoothly in the vallevs and rounded the roughness of ridge and stubble to gently curving waves and dimples. With the coming of night the storm changed to sleet, and from sleet it changed to a cold rain that, driving straight down through the quiet air, froze as it soaked into the soft snow.

When Jerry Anderson's alarm clock woke him at four o'clock the next morning he looked out on a world glittering in the grip of almost a foot of solid snow ice. The clouds had thinned and parted, and the theromometer had dropped sharply; the stars seemed fairly to snap in the clear air.

Jerry shivered as he sprang from his warm bed. He and Walter Cooper were to spend the morning on Sagoman Lake and fish through the ice at Gander Cove. For a moment he almost wished that he had not promised to meet Walter so early. Hastily pulling on his chilly clothes, he stole softly downstairs. He moved about on tiptoe as he prepared breakfast and was thankful that his heavy boots had rubber soles; he did not wish to waken his family at that early hour. After a hearty breakfast he brought in a supply of wood for the stove; then putting on his cap and his mittens, he went out. Walter would have all the ice-fishing gear. He himself need not carry a hatchet; as an afterthought, however, he made sure that he had a good supply of matches in case they wanted a fire. Then he struck out through the woods. He planned to reach the railway cut—Two-Mile Cut it was called and skirt the edge of it until, sweeping in a great arc through the hilltop, it brought him out on the shore of the lake at the cove.

The trees were cased in ice, and he had hard work forcing his way among the drooping branches and at the same time keeping his footing on the glare surface. With bowed head and thrashing arms he made his way as directly as possible toward the cut. The going, he hoped, would be easier along the crest of the gully, where the trees would be more scattered.

The stars faded gradually from the sky and the air became more, penetratingly cold; Jerry stumbled along in the heavy darkness that precedes the dawn. Several times he ran against the icy points of branches, and once he narrowly escaped having his eye put out. After the sharp reminder he tucked his head down even farther and, with hands groping high and low in frout of him, walked with redoubled caution.

Sliding to the right to avoid a clump of birches, he spied what looked like a vague gray void opening almost under him. Even as he caught sight of it his feet shot forth, and he slipped down a steep slope. His head struck with terrific force on the top of the slide, and then everything seemed suddenly far away.

When he opened his eyes and looked dazedly round him it was almost sunrise. He was lying across the railway track between steep banks; he had come upon Two-Mile Cut before he had been aware of it and had walked too near the edge.

He sat up and felt of his left temple, which was throbbing with dull pain. Then he realized that he was extremely cold. Raising unsteadily to his feet, he began to dance in order to start his blood circulating warmly once more. After a few moments he skipped from one rail to another and then took a step up the bank. Immediately he lost his footing and fell; fortunately the bank was steep and smooth, so that the tumble did no more than to jolt his aching head once more. He noticed then that the ice formed an unbroken glassy surface from the ridges fifteen feet above the roadbed on either side to the track itself. Passing trains had kept the track clear during the snowfall, and battering sleet and soaking rain had combined, with the cold snap to change the snow-covered banks to sheets of glare ice. Even when he tried cautiously to stand on the surface right beside the track he slipped back upon the rail.

Jerry had fallen into the cut at its deepest part. The banks became gradually lower in both directions until at Sagoman Lake the track ran out upon a hillside where there was a sheer drop to the beach. The other end of the cut was at Meadeville, a mile from where he had missed his footing. Rather than waste time trying to climb the bank, he decided to walk the track to the lake; he had no knife with which to cut steps into the slope, and the rubber soles of his boots made no impression on the hard surface, though he stamped until he feared that his head would burst. As he started toward the lake he heard a sound that puzzled him. At first he thought that it was the blood singing through his head which still was dazed and whirling from his crashing fall. But the sound persisted and became louder. Then suddenly his brain cleared. With a startling roar the noise filled his ears—it was the train the morning express, speeding at fifty miles an hour through the cut toward Meadeville.

Jerry swayed for an instant as the horror of his situation seemed to rush upon him. There must be some escape—somehow. He would stop the train. As he started toward it he saw the smoke pouring into the air; the train seemed to be just around the curve. He realized the futility of his attempt; the engineer could not possibly see him in time to do more than to apply the brakes—too late. In despair the boy stopped and turned to run in the opposite direction. There might be, he realized in a flash, some rock, some projection on the bank that he could seize. But almost at the same instant he knew with sickening certainty that there was no projecting rock; the soil was sandy. In his mind's eye he could see the whole cut—smooth and glassy!

Jerry hesitatod. In agonized uncertainty he started first in one direction and then in the other. All at once he slipped and went down on one knee, and his foot shot out in front of him. Though he was up in an instant he noticed that the slipping foot had stuck to the ice slightly. If he could only slide a little way up the bank and stick there!

Suddenly his body tingled with new hope. Friction had made the foot stick. Friction! Heat! Scarcely three seconds had passed since Jerry had realized his danger, yet to the frantic boy the train seemed to be almost upon him. Pulling off a glove, he thrust his trembling hand into his pocket, fumbled for what seemed to be an age and then drew out some matches. Forcing himself with a tremendous effort to be calm, he bent down and, scratching the matches on the rail, dropped them, flaring, along the bank down which he had slid, perhaps a foot and a half from the bottom.

The train lunged into sight. The whistle shrieked; the brakes screamed. Jerry looked at the burning matches and at the thin layer of water that the heat had caused. With a deep breath he gritted his teeth and, brushing aside the charred stubs with his toe, faced away from the train and set his right foot on the melted ice parallel with the track. Instantly the freezing water gripped it fast. As the locomotive leaped upon him Jerry leaned against the bank and hugged it close; a gust of warm air almost tore him from his precarious balance.

The engineer was quick-witted: releasing the brakes, he pulled open the throttle. As each car thundered by with increasing speed the bank trembled.

Jerry felt his heel yield. Would the rest of his foot hold long enough? Another car passed. He was slipping. How many cars were there? He dared not turn his head to see; the slightest twist might dislodge him. As it was, he felt his shoe gradually tear free—all except the ball of his foot.

Sweat broke out on his forehead as he felt another set of wheels grind almost upon his ankles. He knew that one more car would shake him loose. Then he would slide under the wheels. He sobbed convulsively and strained every muscle; he flattened himself against the ice with all his might; he tried to grip it with his fingers. Then another truck tore past. Slowly, reluctantly almost, Jerry's last hold pulled free. He slid down and stopped with a jerk as his digging toe struck something hard. His foot was across the rail!

For one frightful instant he stayed rigid and braced himself. He almost felt the rear truck grinding upon him. Then he breathed again and turned on his back to see a pale face staring at him from the rear of the train. Jerry laughed in a voice that he did not recognize and waved his arm clumsily to the brakeman; then the train whipped round the curve and was out of sight.

An hour later Walter Cooper impatiently watched Jerry slowly and carefully descend the hill to Gander Cove. At last Walter's impatience changed to curiosity. "Great Scott, Jerry!" he cried. "Where did you get the shiner?"

Putting his hand to his head, Jerry laughed for the second time that morning. "Why, I'd clean forgotten that," he said.

Catarrh

Catarrh is a local disease, greatly influenced by constitutional conditions. HALL'S CATARRH MEDICINE is a Tonic and Blood Purifier. By cleansing the blood and building up the System, HALL'S CATARRH MEDICINE restores normal conditions and allows Nature to do its work.

All Druggists. Circulars free
F. J. Cheney & Co., Toledo, Ohio.

SUBSCRIPTION RATES

The rates of subscription for The Record are now as follows:

To any address in Canada

12 months for $1.50
6 months for 75c.
4 months for 50c.

To United States $2.00 per year

All payable in advance.

Do Not Build on Bull's Record For Good Behavior

Farmers who keep bulls might learn from tiger trainers a valuable lesson that, if put into practice, would make them better life insurance risks. No man trusts a tiger until it is dead. A bull although he uses an entirely different method can do just as much damage as any animal in the zoo or in the jungle. He is more vicious and treacherous than most of them, and with such a reputation no man should trust him for a minute, no matter what his record for good behavior has been. "Mean" bulls perhaps have killed fewer men than those considered safe.

CASTORIA

For Infants and Children

In Use For Over 30 Years

Always bears the Signature of Chas. H. Fletcher.

A Complete Library For $2 00

The Family Herald and Weekly Star of Montreal has for over half a century devoted itself chiefly to the interests of the Dominion's rural and farming population. It gives more space to agricultural matters than does any other Canadian farm journal. In addition it furnishes most carefully selected stories for general reading, includes a regular magazine for young people, several pages devoted to women's interests, furnishes a trained qualified doctor, lawyers for each of the Provinces veterinary surgeons for division of live-stock, analysts for mineral specimens, entomologists for insect pests and their friends, naturalists for birds and animal study, photographic specialist for camera work, a wireless engineer for radio experiments, in fact experts in every line of interest to country dwellers. If there is anywhere in this world a journal which tries so successfully to cover the whole range of a Canadian family's needs, it has not made itself known as yet. No home can afford to be without the independent, valuable encyclopedic journal. The subscription price of the Family Herald and Weekly Star is only $2.00 per year.

In England girls with bobbed hair are now trying to make their shorn locks grow. As a result there is a demand for hats that will conceal the growing ends. To meet it the milliners show in their shops a quaint poke bonnet that has a short pointed brim in front, and that is cut away at either side to make room for a curled ostrich feather, which gives the effect of side curls.

Now it Can Be Told

With the inauguration of swine grading on October 30th, whereby all hogs intended for or offered for sale, or accepted for purchase at public stock yards and abattoirs shall be graded, came chaos.

Out of that same chaos comes light. The regulations quite clearly state that hog grading is only made compulsory at abattoirs and public stockyards. It is optional for the drover to buy on a graded basis. The drover in turn is not obliged to sell on a graded basis to the packer. There is no mandate in the regulations stating how the price of hogs shall be arrived at. Such is left to supply and demand, with a consideration for quality.

The crux of the situation is the premium for the select hog. The packers are paying ten per cent over the quotation on the thick smooth hogs for the select bacon type. The thick smooth price is the flat rate for the general run.

Select hogs finding their way to market on such basis, means a premium for somebody. This should be for the farmer and is his for asking.—A. G. C.

From The Book

Instead of the usual boys' adventure book, Tommy's mother gave him a book of etiquette, and the results were satisfactory until one day his sister, starting to leave the room, found herself violently seized and thrown backward into the coal scuttle. "You ignorant little beast" growled Tommy. "Don't you know that you should wait till a gentleman opens the door for you?"

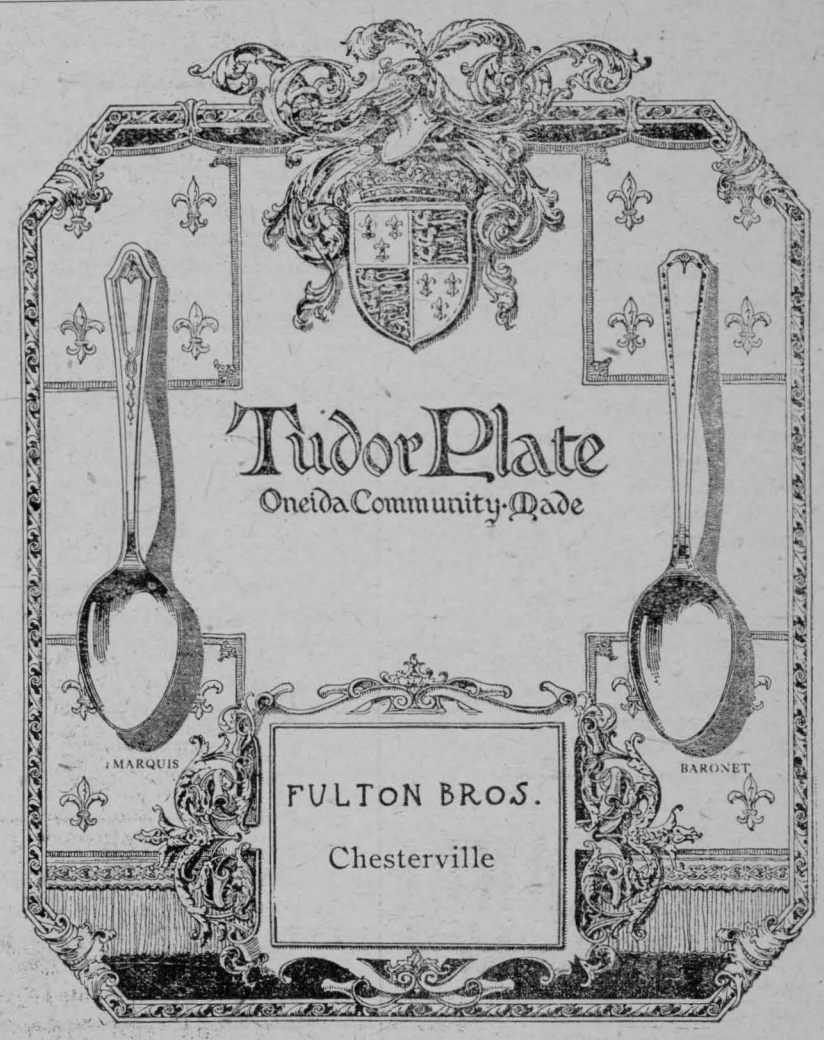



A Big Bar

A full-size, full-weight, solid bar of good soap is "SURPRISE." Best for any and all household use.

For use in washing machines shave or slice a portion of the "SURPRISE" bar direct to the machine.—It will do fine work.

114

REAL ESTATE

I an now ready to sell your village or farm property. If you have any property to sell list it with me. No transaction too small to receive my attention. None too large to handle.

FOR SALE

FARM 120 ACRES

The man who is looking for a farm this size will find no better opportunity than this money making farm. 2 miles south of Chesterville, good farm house. Barn 36x54 48x60. Implement shed and Hen House everything in first class order. Will sell with stock and machinery or farm alone. Can be secured for reasonable cash payment. For further particulars apply to C. W. Casselman.

FOR SALE

100 Acres without buildings, 75 Acres under cultivation, situated North West of Grantley. Will sell at $25.00 an acre. The land is free from stones and well drained. For particulars apply C. W. Casselman.

IN CHESTERVILLE

2 desirable dwellings for sale—for particulars apply to C. W. Casselman.

FARM

50 acres more or less

This fine farm can easily be worked by one man and will produce as much as many a larger farm. The owner of this place is a young man, has made money here, and is now going to buy a larger farm. Situated within a mile of Chesterville. Fine brick house, barn 36x70. Drive shed and garage, stabling for 12 to 15 cows.

For further particulars apply to C. W. Casselman

DWELLING

Dwelling on double lot with good hen house situated on St. John St. Ghesterville. Apply C. W. Casselman.

INSURANCE

In all its branches

LIFE

FIRE

AUTO

HAIL

WIND

THEFT

WINDSTORM

ACCIDENT

WEATHER

Money to loan on farm property in sums of $1000 to $10,000 for a period of 5 or 10 years. Rates on application.

C. W. CASSELMAN - - AGENT

Chesterville.

Phone 15F P.O.Box 234

MAINLY ABOUT PEOPLE

Mrs. John Rady and Mrs. Willie McCloskey, spent the last week in Ottawa.

Whittaker, the Optician, will be in Chesterville Dec. 12th and in Finch Dec. 14th.

Mr. and Mrs. John Pitcher and daughter Leola of Smiths Falls, are visiting friends in this vicinity for a few days.

Miss Helen Price who has returned from the Toronto Conservatory of Music is prepared to take a limited number of piano pupils.

Mr. Ralph Stevens is at present relieving Mr. G. W. Raeburn of the station staff while the latter enjoys a couple of weeks holidays.

Mr. Duncan McElheran, who has spent a couple of years at Three Hills Alta., is at present visiting his mother Mrs. I. Garrow in town.

Mr. Percy Hummel of Ottawa, who recently went under an operation for appendicitis, is now visiting his parents Mr. and Mrs. Hermon Hummel.

Mr. A. A. McMillan who has been off duty for several months through illness, has resumed his position with the C. P. R. at Chesterville. Needless to say "Mac" has been warmly welcomed by his many friends in town.

The High School will put on a play in Hamilton's Hall on the evening of Dec. 21. The play is good and since the cast possesses histrionic ability of a high order—this concert is something to which we can look forward with pleasure. Don't forget the date.

Mountain Herald—We understand Mr. Chas. Armstrong has disposed of his farm to Mr. Barney Ball, of Chesterville, who intends taking possession right away. We welcome Mr. and Mrs. Ball, but are indeed sorry to loose Mr. and Mrs. Armstrong and our sincerest hope that they remain in our midst.

TRINITY METHODIST CHURCH
CHESTERVILLE

Sunday Nov. 26th, 1922.
10.30 a. m.—Public Worship.
Sacrament of Baptism at the morning service
2.30 p. m.—Sunday School.
7.30—Public Worship.
COME AND WORSHIP.

CRYSLER
St. John's Church

Rector—Rev. W. S. Weary.
No service Nov. 26.
First Sunday in December.
Evening Prayer 2.30
A Welcome to All.

CHESTERVILLE
Holy Trinity Church

Rector—Rev. W. S. Weary.
Sunday Nov. 26th.
Holy Communion 10.30
Sunday school 2.30.
A Welcome extented to All.

TAXIDERMIST

Bring your Deer Heads, Moose Heads and Birds and have them mounted by

IDEN LOUGHRIDGE - MOREWOOD

Say It With Flowers

From

"The Home of Flowers"

Whatever the occasion—a birth, a death, a joy, a sorrow—you can best express your pleasure, or sympathy by saying it with flowers.

THE HAY FLORAL & SEED Co.
Florists
BROCKVILLE - ONT
Wr te—Telephone--Telegraph

CANADIAN PACIFIC

Time Table

GOING WEST

No. 23—Daily, except Saturday 12.29a.m.
Stops for passengers from Montreal.
No. 35—Daily, except Sunday ..9.55 a.m
Local, Daily ExceptSunday ..7.27 p.m.

GOING EAST

No. 24—Daily, Except Sunday..5.10 a.m
Stops for passengers to Montreal.
No. 36—Daily, Except Sunday..5.38 p.m
Local Daily. Except Sunday.. 8.20 a.m.

For information apply to nearest Canadian Pacific Agent or to

C. W. CASSEMAN,
Town Ticket Agent
Ticket Office opposite Record Building

MAINLY ABOUT PEOPLE

With this issue The Record starts on its twenty-ninth year of continuous publication.

Miss Jennie McElheran of Ottawa, is the guest of her mother, Mrs. Isaac Garrow in town.

Dance in Crysler Monday Eve. Nov. 27th. Music by McQuinn Sisters Dance Orchestra of Meaford.

Mr. and Mrs. Willie McCloskey, spent Sunday at the latter's parental home, Mr. and Mrs. John Rady's.

Grand Chicken Dinner, 6 p. m., Thursday Nov. 30th, at St. Mary's Church Bazaar, 35c.

Mr. and Mrs. Finlayson of Almonte, were the guests on Sunday of their daughter Mrs. G. W. Raeburn.

Negotiations now under way between the C. P. R. and a large Canadian corporation for a site and siding-accommodation may result shortly in the location in Chesterville of the Eastern Ontario distribution plant of a progressive company.

Mr Kenneth Garrow, who is attending Toronto University was one of the lucky boys to secure a trip to the Queens—Varsity football game in Montreal on Saturday last. The trip is a little too costly for any great number of the students to take, therefore classes and sections form pools, each contributing an agreed amount, which is handed over to the lucky winner and he represents his class at the game.

The Women's Institute will meet in the Library Hall on Tuesday Nov. 28th at 2.30 p. m. A unique programme has been arranged by the committee in charge, one of the items being a doughnut and cookie contest. A prize of an aluminum dish will be given for the best six doughnuts, also one for the best six cookies, contest open to all members of the Institute. Visitors cordially welcomed.

The congregation of Chesterville Presbyterian Church was given a treat last Sunday evening when Miss MacGregor, representing the Women's Missionary Society delivered an address on the work being accomplished through that society in western Canada. Miss MacGregor proved to be, probably the best lady speaker ever to address a Chesterville audience on any subject. She is enthused in her work and certainly gave a bird's-eye view of the situation as regards the assimilating of the large foreign born populations of the Western Provinces, and the very urgent need that this be done through the teachings of the bible. The collection amounted to about fifty dollars.

"Caribou" Cameron

An interesting remembrance of the days before trans-continental railways were in existence came in to the hands of Mr. W. M. Saucier last week. when he received for repairs one of the handsome solid gold hunting case watches presented by "Caribou" Cameron to one of his brothers after his return from the Caribou district of British Columbia with an abundant supply of gold nuggets. In the early sixties Mr. Cameron, well-known in Glengarry, was bitten by the spirit of adventure and struck out for the golden west. There being no rail transportation he proceeded by way of Panama and up the Pacific to British Columbia where he was a pioneer in the gold rush to the Caribou. He struck it rich and stories are told of the fabulous amount of gold he brought out of the country, from which time he was known as "Caribou" Cameron. Arriving again in Glengarry he built an exceedingly hansome residence on the St. Lawrence below Lancaster and proceeded to enjoy life. Having divided his fortune with friends without reserving sufficient for his manner of spending, he outran his money and we understand died a poor man.

In Memoriam

In loving memory of Mrs. A. Gainer, who departed this life Nov. 25, 1921.

There is a spot not far away,
Where our dear sister sleeps,
Who seemed to live but yesterday.
So fresh her memory keeps.

The flowers we place upon her grave
Will wither and decay;
Bnt the love for her who sleeps beneath
Will never fade away

Inserted by her sister, Mrs. C. Casselman, Winchester.

The
Sanders, Soule
& Casselman Co.
Limited

We Sell For Cash Only

Hardware

Horse Blankets

Horse Blankets at $1.25, $1.50, $2.00, $2.50, $3.00, 3·50
ALL WOOL BLANKETS $3.75

Rugs

For Buggies or Cars, prices from $4.00 to $15.00

Raincoats & Rubber Rugs

Rain coats for Fall and Spring, from $4.25 to $10.00

Oil Rugs $1.60 Rubber Rugs $3.00

Ensilage Baskets

2 Bushel Ensilage Baskets... .....for $1.25
do do .....for $1.50
do do .....for $1.75

Ensilage Forks Stable Shovels
Long and D Handles

COAL SIFTERS COAL PAILS

Saws

Five and Five-and-a-Half foot Crosscut Saws
28in. and 30in. Circular Saws

Axes

Do not forget we still sell the Hand Made Whitham Axes at $1.25

Hand made Second Growth Hickory Handles

Track and Door Hangers

Hang your doors with our Large Round Track, the best made. We als have Large Square, Small Round and Flat, with Hangers to match all makes

Cash Prices Mean Lower Prices

Sanders, Soule & Casselman Co. Ltd