The Morrisburg Leader

VOLUME 103, NO. 8. MORRISBURG, ONT., FRIDAY, FEBRUARY 26, 1965 $ 2.50 YEAR IN CANADA; $ 3.50 IN U. S. A.

Authorized as Second Class Mail
Post Office Dept., Ottawa

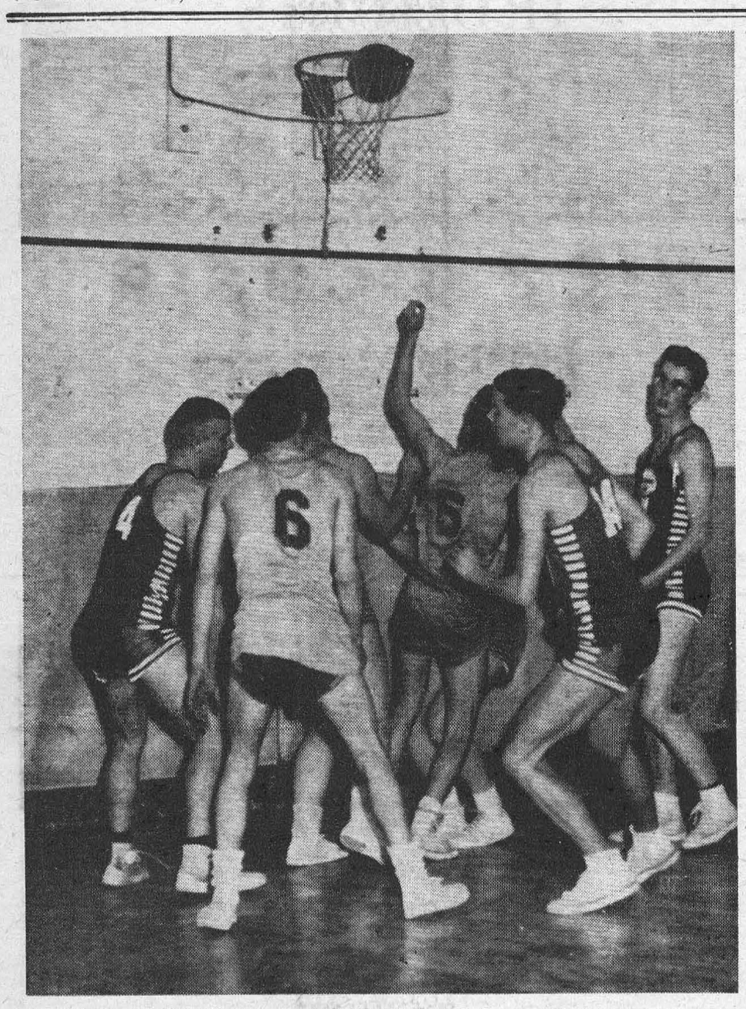

M.H.S. BOYS IN BASKETBALL PLAYOFFS

The Senior Boys Basketball team of Morrisburg High School, defeated Ingleside Friday by a narrow margin of 21—20. Playoffs are still underway. Senior girls also won over Ingleside Friday leaving them undefeated champions after six scheduled games. Morrisburg Senior basketballers attended a recent tournament at Iroquois and emerged from thot test undefeated.

This fine action shot by Smith was taken in last Friday's game. Morrisburg players shown are (in dark jerseys): Bill Hawkes, Jim Cameron and John Polak.

ROWDY GILLARD IS SCORING CHAMPION - BREAKS 2 RECORDS

Further to the information contained in the regular hockey column inside the paper, it is now definite that 22-year-old Robert "Rowdy" Gillard of the Morrisburg Combines is the new scoring champion of the Ottawa-St. Lawrence League. Official statistics released Thursday give th espeedy Morrisburg centre 39 goals in 34 games, along with 32 assists for a total of 71 points, 1 more than his arch-rival, George Sinfield, of the Lancaster Dodgers. Gillard smashed two league records in the process of winning the crown His 3 9goals eclipsed the old record of 30 set last year by Jackie Coleman of Lancaster, and his 71 points was six points more than the old record set last season by the Ottawa Montagnards superstar, Andre Despard.

M.H.S. Variety Show Draws Huge Applause

Morrisburg High School students under the direction of Mr. and Mrs. E. R. Fluter and Mr. P. Billingsley, presented a variety show to the public on Wednesday and Thursday evenings of this week at the civic auditorium, and the production received nothing but raves from all who saw it. All of the young people who took part in this show deserve a great deal of praise for a job very well done.

To mention a few, Jim Alguire, a Grade 13 student, was the producer and made an excellent master of ceremonies. Miss Pat Walsh another Grade 13 student, took care of the choreography and produced a group called the Morrisburg Rockettes, as well as another group who did their version of the Charleston, and a third dance featuring Miss Wallhr herself and several background dancers. The dancing ladies included: Mary Baker, Barbara Thom, Monica Huntley, Gloria Smith, Yvonne VanAllen, Genny Dalzell, Rhea and Joanne Hoenselaar, Anne Alguire, Linda and Elaine Laurin and Cathy Rice.

A group of ctudents from Williamsburg, with Mrs. Maefred Merkley accompanying at the piano, did a "Tribute to Allen Sherman" a popular "folk singer". This group included Joy Woods, Norma McIntosh, Deanna Harriman, Ruth Ann Garlough, Jim Goos and Don Loper on drums.

Another interpretation of a popular group was given by five girls under the guise of the Beatles. Susan Merkley, Susan McCrank, Barb Scott, Jo-Anne Casselman and Barb Whittaker displayed every bit as much talent as the group from Britain in a take-off of one of their recent hits.

A good comedy number was done by four of the teachers. Mrs. J. Fluter and Mr. G. Kydd sang "Kids" with Mr. P. Billingsley and Miss J. Cassey doing their interpretation of kids today.

The boys, not to be outdone by the girls 'dancing numbers, did one that was all their own. Brooke Leightizer, Jim Cameron Peter Organ, Elery Barkley, Wayne Hanson, Pat English, Lee Reid, Mickey Mabo, Bill Hawkes and Wayne Gurnhill presented a ballet number from Tschaikowsky's "Nutcracker Suite". The boys were charming in their green underwear and short net skirts. The choreographers of the original Nutcracker Suite might have been horrified, but the audience loved it and howled for more.

The Adams Sisters, from Williamsburg, Sybil, Elaine, Elsie and Eleanor, presented a selection of songs, Their numbers included "Four Strong Winds" and Canadian folk song, and another Canadian folk song, all done in perfect harmony, to the delight of their listeners.

A group of students under the direction of Mr. G. Kydd presented "The Devil and Daniel Webster" by Stephen Vincent Benet. This ttoo, was very well done and reflects great credit on all taking part.

The play opens at the wedding reception of Jabez and Mary Stone, played by Audrey Leightizer and Steven Darling. Jabez Stone has just been elected Senator from New Hampshire and is about to be honoured by a visit from the Governor of the State, Daniel Webster, when Old Scratch, the devil appears on the scene. Daniel Webster is played by Bob Barclay, who carts his jug with him during the entire production and Rainer Hildenbrand, with the help of an expertly made-up countenance, makes a very convincing devil.

As the play goes on, we find that Jabez Stone had sold his soul to the devil 10 years previously and signed the deed with his own blood. Old Scratch has com eto collect him on his wedding night. Daniel Webster takes it on himself to defend Mr. Stone against the devil, and when he calls for a fair trial the devil produces a jury of lost souls, summoned from the nether regions. The jurors are played by Tom Brown, Bill Coulthart, Ed. Cameron, Brian Baker, Dave Gillmor and Carl Robinson, with the judge and clerk played by Brian Harriman and Wayne Hanson.

They are ready to condemn Jabez Stone before the trial, but Daniel Webster, through his power of persuasion, changes the outcome, pointing out that they were once men, nad no man has the right to deprive another man of his liberty, and sell his soul to the devil. The jury finally arrives at a veridct of not guilty and once again Jabez Stone is free to look to the future without fear.

Supporting cast included Ursula Molzahn, Sandra Roles, Emily Crober, Vicki Leightizer, Stella Stata, Cathy Rice and Tom Brown. Karen MacDonald did the prompting.

Once more a word of praise goes to all those people who worked behind the scenes, on costumes, sets, make-up, sales and publicity and the stage crew. Without them the show couldn't have gone on as smoothly as it did.

This week end the high school students are celebrating their winter carnival week end. Activities include a sleigh ride, hockey games, skating and a party Friday night in the school gymnasium. One of the highlights of the week end is a dance at Crysler Park Cafeteria, featuring The Esquires, a popular Ottawa band. The Carnival Queen and princesses will be crowned at the dance. Miss Yvonne VanAllen was chosen Carnival Queen and Cathy Rice and Yvonne Cassell were named princesses by a panel of judges made up of Mr. Hosea Droppo and Mr. Bob Gilroy of the Public School staff and Mrs. Ray

School Issue Deadlock Remains After Meeting

The fourn municipal councils in the South Dundas High School Area remained deadlocked after a meeting last Thursday at Iroquois, on the question of improved school facilities for the area.

Matilda and Iroquois councils favour the construction of a new school at Iroquois. The village of Morrisburg and the Township of Williamsburg councils maintain the new school, if one is to be built, should be closer to the geographical centre of the area, namely near the junction of highways 401 and 31, just north of Morrisburg.

At Thursday night's meeting, those favouring building a vocational addition at Iroquois High, pointed out that government grant would cover the entire cost of such a wing. But Morrisburg and Williamsburg representatives countered that industrial activity in Williamsburg Township indicates an early growth of population which would justify the construction of an entirely new school.

Those favouring Iroquois also pointed out that existing facilities there were built since Seaway construction, they were modern and well equipped, and would serve the needs of all area students taking academic courses. A vocational wing would handle all other needs.

The present school at Morrisburg, it was pointed out, is old and overcrowded, and on this score, Morrisburg and Williamsburg agree but they object to location of a new school at Iroquois.

"I cannot justify a composite school at Iroquois from a geographical point of view", said Williamsburg reeve Donald Kyle. "South Dundas has the finances to construct a school in a central area".

Discussion of costs followed and it was indicated that some 20 per cent of the costs of the academic portion of any new school would have to be borne by area taxpayers. This portion would cost about $500,000.

Reeve Fred Hill of Morrisburg, criticized the site of the school at Iroquois. "We would be foolish to tie ourselves to that nine acre site at Iroquois", he said. North Dundas school was already expanding and expansion would probably be essential again in South Dundas in a few years time.

Iroquois representatives countered that an 8.8-acre tract of parking lot land could be added to their school grounds.

Dale Beckstead ,chairman of the South Dundas School Board suggested a new school near Morrisburg. "A location near highways 401 and 31 would be easily accessible to all aprts of the school area, would have water and sewage facilities available from Morrisburg and would provide adequate room for any future expansions", Mr. Beckstead stated.

D. W. Shaver, secondary school inspector, attended the meeting and suggested the school should be located at Iroquois.

"As the area develops, a secondary school could be built at Morrisburg", he said.

Reeve Hill of Morrisburg observed that a similar deal had been offered to Cardinal when the high school was built at Prescott. But South Grenville Board was adding to Prescott school rather than building in Cardinal.

Miss Ethel Moore Died at Montreal

Miss Ethel Adelaide Moore of Montreal and formerly of Morrisburg ,died unexpectedly at the home of her niece, Mrs. Edgar Gough in Montreal, on Wednesday, February 24th. Miss Moore was in her 88th year.

Born in Morrisburg, she was a daughter of the late Mr. and Mrs. David Moore and had resided here until 1955 and spent the summer months here until her death. She wa sthe last surviving member of a family of eight children. Miss Moore was a member of the United Church and formerly taught Sunday school and attended Bible school at that church.

She is survived by several nieces and nephews: Mr. Robert McLaren of Montreal, Mr. Ross McLaren of Toronto, and Mrs. Edgar Gough of Montreal. She was predeceased by another nephew, Mr. Jack McLaren of Detroit, within the last year.

Funeral services are from the Fairburn Funeral Home, Morrisburg on Friday afternoon at 3.30 p.m. The body will be placed in the vault to await spring burial in Fairview cemetery, Morrisburg.

REGULAR MEETING ST. PETER'S L.C.W.

The February meeting of L.C.W. was held at the home of Mrs. Irwin Empey. 16 members and 6 visitors were present.

Roll call was answered with an article of clothing for layettes.

Mrs. Walter Loucks, in charge of devotions entitled "The Marks of a Christian". Scripture reading was from John 13th chap. verses 31 to 35.

Rev. Goos conducted Bible Study on John I.

Margie Philips sang "Jesus Loves Me". A letter from our missionary in Africa was read. 18 sick calls were reported.

Plans were made for Week of Prayer services, the first to be held at the home of Mrs. Lee Casselman on February 24th at 2.30 p.m.

RIVERSIDE HEIGHTS WOMEN'S INSTITUTE

Ian Harlock, Chief of Staff, Development and Training Dept., Personnel Division, Department of Northern Affairs and National Resources was guest speaker at the February meeting of Riverside Heights Women's Institute. Morrisburg, Williamsburg, Elma and Colquhoun Institutes were guests at the meeting held in the Institute Hall, Riverside Heights.

The speaker presented a film, "The Living Stone" and explained life, habits and occupations of the the Eskimo people utilizing the natural products of the area — skin, bone and stone.

Mrs. Dale Beckstead was program convenor. The hall was decorated with a St. Valentine decor. Mrs. Hector Smith made a special decorative valentine pouch to hold the collection and Mrs. Loretta Crowder was responsible for the tastefully decorated heart-shaped cake which centered the tea table, flanked by flowers and tapers.

Mrs. Gerald Scott ,president, conducted a brief business period. Riverside Heights decided to work with Morrisburg for the birthday party at Glen-Stor-Dun Lodge in the spring. Mrs. Erratt was chosen as delegate to attend the Conference at Guelph.

Mrs. Ida Hunter Dies in 97th Year

Mrs. Ida Belle Hunter passed away Thursday morning February 18th at the home of her daughter, Mrs. Presley Montgomery, Pittston, after a brief illness.

Mrs. Hunter was born September 16th, 1868 in the Spencerville district, a daughter of the late John Scott and his wife, Cynthia VanCamp.

She was a resident of the Spencerville district the greater part of her life with the exception of a few years with her daughters, Mrs. John Carmichael, Kemptville and Mrs. Presley Montgomery, Pittston. Her husband, David Hunter, predeceased her May 3rd, 1935.

Mrs. Hunter was a member of Spencerville United Church and a life member of Spencerville U.C.W.

Left to mourn her loss are two daughters, Mrs. Presley Montgomery (Agnes), Pittston; Mrs. John Carmichael (Clara), Kemptville; a niece, Miss Bessie Hunter, Brockville; eight grandchildren and 15 great grandchildren.

The body rested at the Hammond Funeral Home, Spencerville, where funeral service was held Saturday, February 20th at 2 p.m. Rev. MacD. Ferguson officiated.

The numerous floral tributes, donations to the Bible Society, Cancer Foundation, M. & M. Fund, and W.M.S., showed the high esteem in which deceased was held.

Pall bearers were Charlie Hunter, Dean Hunter, Ralph Cooper, Robert Sloan, Dwight Baker and Herman Baker.

Relatives and friends attending were from Ottawa, Smiths Falls, Brockville, Kemptville, North Gower, Prescott and surrounding district.

The remains were placed in the vault to await interment in St. Andrew's cemetery, Spencerville, in the spring.

Jogging Around

By The Editor

First of all this week, we would like to pay a well-deserved tribute to all who had any part in the production of the Variety Show on Wednesday and Thursday by the Morrisburg High School students. Everyone who saw this production agreed that it was the best and the most ambitious project by the school in many years, and much credit is due to the teachers, the pupils and all others who had any part .

÷

Another old friend passed away the other day,— William H. (Bill) Hogle who was connected with the Prescott Journal for six years from 1936 to 1942. A hail fellow well met, Bill had a wide experience in news paper and radio work. At the time of his sudden death, he was supervisor of radio and television news service at CFRN and CFRN-TV in Edmonton.

÷

At this time of year, when budgets are being prepared on every hand, and each member of the public is looking apprehensively over his shoulder to see who is going to take the next bite out of his weekly pay cheque, it is refreshing to read news of budget cuts — for a change. We thought that had gone out of style, but we noted in the news this week that the province of Saskatchewan announced a reduction of one per cent in sales tax and total tax reductions of some $14,300,000. In the meantime, we in Ontario, were hearing of Mr. Allan's (provincial treasurer) "sunshine budget" calling for record expenditures by this province.

÷

PERILS OF OUR TIME

Whenever you feel you have it rough, just pause and think of the plight of some of those people who are really caught up in the snarl of this enlightened 1965. For instance:

The overworked chemists who simply must come up regularly with an all-new formula to make each detergent better, Better BETTER than the one they designed only last year.

Those poor souls who never get to smoke anything but Brand X, the one universally condemned bv every other brand as inferior;

The children who are so unfairly treated in those classroom tests that they get to use only "the control brand" of toothpaste which just doesn't prevent cavities;

Drivers who aren't interested in having a tiger in their tank, and housekeepers who are frightened at the thought of a tiger in their soap powder or a giant in thir washing machine.

To say nothing of the people who dream up the slogans and the poor writers and broadcasting actors who put 'em across with all that sincerity.

÷

SPRING-CLEAN YOUR MEDICINE CABINET

Even the most meticulous housekeeper often neglects giving her medicine cabinet a thorough spring cleaning. If yours is crammed with an assortment of bottles and jars partly used, outdated, inadequatly labeled drugs, the time has come for an all-out cleaning. Here are some indications for immediate down-the-drain treatment of 'tired' drugs:

Any medicine whose color has changed.

Prescription drugs whose labels are gone or whose labeling is so vague that the medicine is unident ifiable. Name and strength of dosage, and for whom the drug is prescribed, should be on the label. If these designations are not on, and you're not sure what the medicine is, discard it.

Peroxide that is flat, doesn't bubble vigorously; milk of magnesia that has caked; aspirin that has a vinegary odor and crumbles easily; left-over eyewash or eye drops; discolored, spotty ointments; cloudy or sedimented nose drops.

Regular "editing" of the medicine cabinet is more than just good housekeeping. It may be lifesaving.

HEART FUND DRIVE IS SUCCESSFUL

The recent Campaign for funds for the Canadian Heart Fund carried out last week end by the Senior High School students netted an amount of $400.00 with returns still coming in from those who were not at home at the time the canvasser called.

Anyone wishing to contribtue to the Heart Fund is reminded they may do so by seeing the Bank Managers of the local Bank of Montreal and Bank of Nova Scotia, who have official receipts.

Cass Reports

The week started off with an unusual eleven a.m. sitting of the House on Monday which then adjourned so that the Members could participate in the official ceremonies attendant upon the raising at Queen's Park of the new national flag of Canada — the Red Maple Leaf. It was a well attended and effective event but many an eye was dimmed by memories as the Red Ensign fluttered down from the Parliamentary flag staff for the last time. However, as one travels about our Province the new flag seems to be well in evidence indicating that our people have accepted the hard decision made by their Parliamentary representatives in Ottawa last fall.

In the House the Throne Speech debate dragged to its close and the Budget debate got into full swing with the speech of the Leader of the official Opposition, who is also his Party's financial critic, making his attack on government fiscal policies and proposals. It is hard to decide how the Opposition would finance and administer our provincial affairs by reducing the taxes and levies and at the same time increasing provincial financial burdens in so many costly and strategic areas. However the task of an opposition at best is a difficult one as all the initiative, government knowledge, money and power are in the hands of the Party in power.

The opposition parties did, as is very unusual, criticize heavily the appropriations for the Lieutenant-Governor. Some Liberal Members, and prominent ones too, went so far as to advocate abolition of the office of the Queen's representative in our Province and by inference seemed to agree with recent young Liberal resolutions urging the establishment of Canada as a republic freed from any ties with our Queen. I am sure this idea is repugnant to most of us who know the worth of our Queen and the wonderful place she occupies in our hearts and the important part the Crown takes in our constitutional and national organization.

A rather peculiar series of occurrences in the Private Bills Committee this week serves to show how the Members can exert their own views and maintain their independence of government opinions. A private Bill presented for the City of Kingston by their P. C. Member Syl Apps (of hockey fame) to allow the City to grant exemption from municipal taxes to the Y .M. - Y. W. C. A. was disallowed following the recommendation of the Minister of Municipal Affairs. The Minister stated that such special privileges should not be given to any organization regardless of its work or religious affiliation. With this view, most of us could, I believe, agree. However, immediately thereafter the same Committee Members in the same Committee meeting over the same objections of the Minister, passed a private bill from another municipality allowing it to give municipal tax exemption to a camp operated by a semi-religious-service organization.

During the week, under the auspices of the provincial Department of Economics and Development, there was held in Toronto a three-day conference on the future development of our Province. This was one of the best of such gatherings, both in attendance of responsible and interested persons from all over Ontario, in their evident interest in the subjects discussed and in the calibre of theier spakers and leaders, which we have seen for some time. It has undoubtedly stimulated a wide interest in, and a much better understanding of, the need for a re-organization of our local government and services and industry on a wider or regional basis. The necessity of keeping up with international and national trends and changes in business, social and economic life is apparent to us all in these times and it is good to see our government now giving real leadership in such matters.

SAVE AT

STYLES & McINTOSH

Full Line of Electrohome and G.E. TV., Hi-Fi, & Appliances

SPECIALS!

Used TV's for Cottages or Second Sets from $25.00

Pfaff Zig-Zag Sewing Machine, reg. $189.95. Now $149.50 with Portable Case.

Complete Line of 1965 Automatic Washers and Dryers.

Channel Master Transistor Radios from $19.95. (18 Months' Warranty.)

Channel Master Transistor Radios from $18.95. (18 Months'

IROQUOIS PHONE OL 2-4397

MacLEOD, COMRIE & CO.

CHARTERED ACCOUNTANTS

Licensed Trustees in Bankruptcy

Telephone Morrisburg KI. 3-2935

OFFICE LOCATED WITH G. W. GORRELL

REMINDERS ABOUT YOUR ONTARIO HOSPITAL INSURANCE



19TH BIRTHDAY?

KEEP INSURED! When you reach your 19th birthday you are no longer covered by your parents' certificate. Register separately within thirty days to keep insured. Forms are available at hospitals, banks and Commission offices.



CHANGING JOBS?

KEEP INSURED! If you change jobs, follow carefully the instructions on the back of the Certificate of Payment, Form 104, which your group is required to give you.



GETTING MARRIED?

KEEP INSURED! When you marry, the Family premium must be paid to cover husband, wife and eligible dependants. Tell your group OR, if you pay direct, tell the Commission.

ONTARIO HOSPITAL SERVICES COMMISSION

2195 YONGE STREET, TORONTO 7, ONTARIO

ONTARIO

ALWAYS KEEP YOUR HOSPITAL INSURANCE CERTIFICATE HANDY

Next time, try . . .

Brights CATAWBA 67

PRODUCED BY T. G. BRIGHT & CO., LIMITED • NIAGARA FALLS, CANADA

CANADIAN SHERRY

W. E. FITZSIMMONS

AMBULANCE AND FUNERAL SERVICE

IROQUOIS

ESTABLISHED 1924

SERVICE IS OUR MOTTO

OL. 2-4452 or OL. 2-4577

VICE & CRAIG

FUNERAL HOME

CHESTERVILLE 448-2120 WINCHESTER 774-2120

ZENITH 62120 (NO TOLL CHARGE)



AGAIN...THERE ARE WINNERS GALORE

IN "4-IN-A-ROW OR 4-OF-A-KIND"!

Get Your Free Card TODAY!

The excitement of winning a big cash prize has already been experienced by dozens and dozens of food shoppers! And — there are a lot more winners to come in the thrilling "4-in-a-row or 4-of-a-kind" game. The very next person to win could be YOU! Visit Dominion today and see for yourself how much fun it is to play this game . . . how much more you get for your food dollar!

IT'S MAINLY BECAUSE OF THE MEAT

CHOICE YOUNG CANADIAN FRESH PORK SHOULDERS LB 29¢

WELL-TRIMMED BOSTON STYLE PORK BUTT ROASTS lb. 39c

TENDER, SWEET-SMOKED, SKINLESS, DEFATTED COOKED LEG HAMS Whole or Half lb. 59c

MAPLE LEAF SKINLESS PORK SAUSAGE 1 lb. pkg. 49c

FRESH CHICKEN CUTS LEGS or BREASTS lb. 59c

4 IN-A-ROW FEATURES

BRIGHT'S APPLE JUICE 48-Oz. Tins 3/88c

DOMINO PEANUT BUTTER 16-Oz. Jar 3/88c

COUNTRY GIRL APPLE PIE Each 39c

GARDEN-FRESH PRODUCE

MEXICAN NO. 1 GRADE Fresh CUCUMBERS Large Size 2/29c

CALIFORNIA NO. 1 TASTY GREEN ONIONS 3/39c

FROM SUNNY ITALY JUICY LEMONS 180's doz. 39c

EVERYTHING GUARANTEED

STORE HOURS: Mon. 9—6; Tues. 9—6; Wed. 9—12; Thurs. 9—6; Fri. 9—9; Sat .9—6.

FOUR-OF-A-KIND FEATURES

Dare's MARSHMALLOW BISCUITS Martinique, Grenada, Jamaica, Trinidad. — 20s 3/$1.00

Vanity 2-Ply TOILET TISSUE 4-Roll Pack 2/99¢

Sunny-Vale PEACHES 28-Oz. Tin 3/88¢

Lynn Valley STANDARD PEAS 15-Oz. Tin 3/$1.00

Celebration CAKE MIX Family Size 89¢

Record Brand TOMATOES 28-Oz Tin 3/88¢

Parchment Wrap MONARCH MARGARINE 1-Lb. Pkg. 3/89¢

Libby's COOKED SPAGHETTI 15-Oz. Tin 3/57¢

TODDY CHOCOLATE DRINK 16-Oz. Pk. 39¢

CUBAN SPANISH TYPE — Sweet Tangy Flavour Fresh Pineapples 9's 3/$1.00



Your Truly Canadian Guide To Better Menus *by Madame Benoit*

ENCYCLOPEDIA OF Canadian Cuisine

NOW ON SALE SECTION 3 ONLY 99¢

12 Exciting Sections Plus Attractive Binder!

FEBRUARY 27th, 1965 — 6 P.M.

Values Effective in Morrisburg

FREE PARKING!

DOMINION STORES LIMITED

DOMINION



YOU CAN'T BUY A BETTER MILKER THAN Universal

with the EXCLUSIVE UNIVERSAL DEEP WELL SANITARY LID THAT TRAPS BACTERIA-LADEN MOISTURE

Universal MILKERS

Laboratory tests show that the advanced design of Universal Milkers definitely reduces bacteria count!

GET THE FACTS ON Universal MILKERS

Find out how Universal Milkers can help you keep bacteria counts down for GRADE "A" PRODUCTION.

The BLACK LUMBER Co.

LIMITED

BEST QUALITY — LOWEST PRICES

It's a "BLACK" Business — But we Use You "WHITE"

PHONE KI 3-2188 MORRISBURG

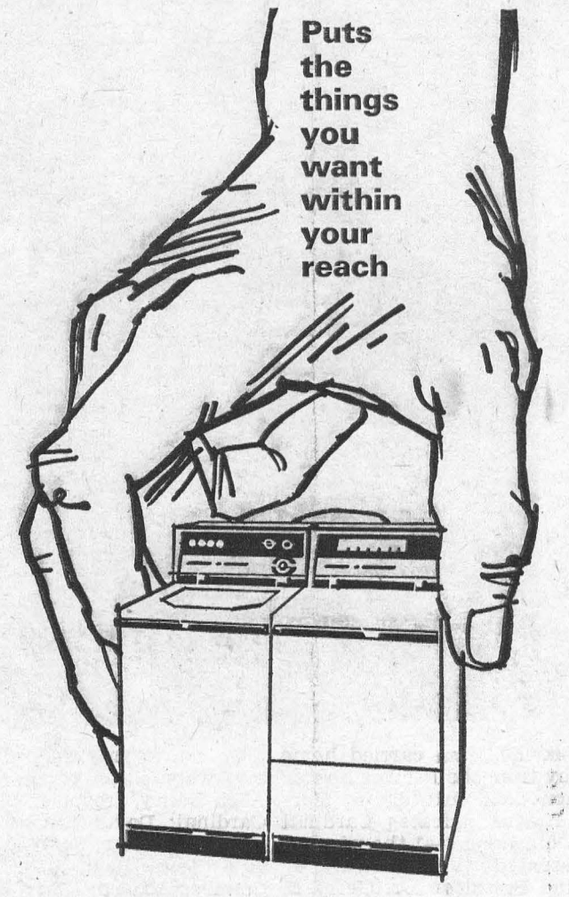

Puts the things you want within your reach

BANK OF MONTREAL

Family Finance Plan

"MY BANK" TO 3 MILLION CANADIANS BofM

Bring all your personal credit needs under one roof

LOW-COST LIFE-INSURED LOANS

Morrisburg Branch: S. GORDON WALROTH, Manager
Williamsburg Branch: R. A. MURAT, Manager
Iroquois Branch: NEIL McCOLL, Manager
Ingleside Branch: CLAUDE HAWLEY, Manager

FOR QUALITY PRINTING
CALL KI 3-2987

H. C. FAIRBAIRN & SON

FURNITURE DEALER

FUNERAL AND AMBULANCE SERVICE

PHONE COLLECT TO:

MORRISBURG: 543-2271

IROQUOIS 652-47775 WILLIAMSBURG 535-2950

Successor to G. Leonard Keck

PROFESSIONAL CARDS

SMITH'S PHOTO STUDIO

- PORTRAITS
- GROUPS
- WEDDINGS
- COMMERCIAL

We specialize in .... Children's Photographs

62 Kyle Dr. Ph. KI. 3-2873

MORRISBURG

L. D. WELLS & SONS

(Formerly C. C. Stubbs & Co.)

MONUMENTS

CEMETERY LETTERING

Opposite New Union Cemetery

INGLESIDE ONTARIO

BOX 40

PHONE KE. 4-2255

THE MOST MODERN SHOP IN EASTERN ONTARIO

CARLETON F. McINNIS, B.A

BARRISTER & SOLICITOR

Morrisburg Ontario

Phone KI. 3-3061

Chiropractor

J. W. HALL, D.C.

ST. LAWRENCE STREET

(across from Post Office)

PH. 774-2802

Winchester — Ontario

Art. Wahlroth, B.A., O.D.

OPTOMETRIST

Morrisburg, Ont.

Hours: Daily except Monday

9.00 a.m. to 5.00 p.m.

Please phone for appointment

KI. 3-2502

G. WILLIAM GORRELL, Q.C.

PHONE KI. 3-2922 RES. KI. 3-3196

BARRISTER, SOLICITOR

Painting and Paperhanging

By Hour or Contract

IRENE TINDAL



GUARANTEE all the hot water you need at the lowest cost with a super-fast, 2-element ELECTRIC WATER HEATER.

Flameless and safe.

You can't beat electricity.

To rent or buy, call:

your hydro

LIVE BETTER ELECTRICALLY

MORRISBURG HYDRO ELECTRIC SYSTEM PHONE 543-2053

Local and General

Sympathy is extended by their friends to Mr. and Mrs. Ralph Hurley of Brockville, whose 8-year-old son was seriously injured when struck by a car in Brockville last week. The injured boy was rushed to hospital in Kingston where surgery was performed to relieve pressure on the brain. At present they young lad is still in extremely serious condition.

Competition was keen among curlers from Metcalfe, Russell, Morrisburg and Winchester in the Merkley Trophy play last week at Winchester Curling Club. Two Morrisburg teams took all the honours as they took home the trophy and also won the consolation round. D. Smithson skipped teammates S. Perry, F. Workman and H. Campbell to the trophy victory, and M. Lemon led G. Crober, B. Murat and L. Craig to the top in the consolation round.

Rev. F. L. Howald returned to his home last week after spending a few days in Winchester Hospital.

Mrs. W. S. Baker received word this week that her sister, Mrs. Robert Hawkes of Gananoque had passed away on Sunday. Funeral services were held Tuesday at Gananoque.

BORN—At Winchester Memorial Hospital on Thursday, February 18 to Mr. and Mrs. Keith Hess of Elma a daughter.

BORN—At Winchester Memorial Hospital on Thursday, February 18 to Mr. and Mrs. George Reddick of Morrisburg, a son.

BORN—At Winchester Memorial Hospital, on Friday, February 19, to Mr. and Mrs. Peter Sypes of R. R. 3, Williamsburg, a son.

BORN—At Winchester Memorial Hospital, on Friday, February 19 to Mr. and Mrs. Darcy Richmire of R.R. 1, Morrisburg, a son.

Many friends will regret to learn that Mr. Donald Magee, recently retired from the Bank of Montreal branch here, was rushed to Winchester Memorial Hospital last week after suffering a heart attack. All hope that Mr. Magee will make an early and complete recovery.

Last week we had the pleasure of viewing the new "News King" offset press recently installed by the Workman Brothers at The Winchester Press. Offset printing of newspapers is comparatively new in Canada, and the new press at Winchester is one of very few in use by weeklies.



A Brockville team carried home the trophy from the PeeWee hockey tournament held Saturday at Morrisburg. Having defeated Cardinal in a play-off game 8—1 the winners were presented with a trophy by Lions Club President Dr. Gerry E. Rosenquist and crests were presented by Lions Club secretary Les Cruickshank.

A Prescott team defeated Winchester 6-0 to win the "B" series. Each member was presented with a crest by Hosea Droppo, Lions Club member.

Special awards were given to the most valuable player on each team: Allen Bailey, Iroquois; Bill Kendall Cardinal; David VanBridger, Winchester; Lester Carkner, Chesterville; Terry Reid, Prescott; Danny Colville, Athens; Gary Hess, Morrisburg and Charles Welland, Brockville.

Morning play saw Iroquois defeat Chesterville 8—1 at 9 a.m., followed by Winchester and Cardinal playing to a 1—1 draw in 5 minutes overtime. The decision went to Cardinal who had scored the first goal. Morrisburg bested Athens 4-2 and Brockville defeated Prescott 2-1.

In "A" series, playoff scores were Cardinal 5, Iroquois 1; and Brockville 4, Morrisburg 1. "B" playoffs were: Winchester 4, Chesterville 2; Prescott 3, Athens 2 in overtime play.

Ruring the day's play, Brockville toted up a total of 14 goals, three of them by Charles Welland. Terry Reid made six of Prescott s ten goals. Tommy Elder marked up 3 of Prescott's others and Billy Kingston scored the overtime goal that gave his team the decision over Athens in the semi-final.

For Brockville, Teddy Allen had 4 goals, Charles Willard 3, and singles went to Richard Sprechlin, Ted Alexander, Chas. Millard, Larry Salmon, Jeff Gillard, Richard Cougan and Steve Papinska.

Left to right in our photo by Smith, are Mr. Droppo, Dr. Rosenquist and Mr. Cruickshank, with the winning Brockville team.

Hockey News

SENIOR HOCKEY

Morrisburg Senior Combines met Ottawa Senior Montagnards Tuesday in Ottawa in the first game of the semi-final series. A crowd of 800, largest o fthe season in Ottawa, saw the Combines tromp all over the Monties, last year's champions, and outscore them 5—1. Apparently the recently-acquired helmets worn by the Combines were given a good workout, as the game tended to be a rough one.

Mel Tomalty scored a hat-trick for Morrisburg and Big Doug Casselman put in the other two goals. For Monties, it was Lafontaine who counted their lone goal.

✡

In the final game of the regular schedule at Morrisburg Community Centre last Friday, the Lancaster Dodgers reluctantly relinquished their last chance for a playoff berth by losing to Combines 7—3.

Rowdy Gillard did most of the scoring honours for Morrisburg, with five goals out of the seven, two of them unassisted. Perhaps the nicest effort of the evening, was when Rowdy stole the puck from Dodger George Sinfield, with whom he has been feuding all year for the scoring championship, to beat Grant easily. Little Doug Casselman and Bill Jarvis each added a single goal. For the Dodgers, Saucier scored twice and Deschamp once.

A total of 14 penalties was handed out with eight going to the Combines. Each team had one misconduct penalty.

✡

To date, the standings in the scoring race are Sinfield, of the Dodgers with Gillard right behind him. Sinfield has a total of 70 and Gillard 68 points. There are two reports yet to be handed over to the statisticians, both from Ottawa games against the Morrisburg Combines ,so Gillard may turn out to be top point getter yet.

✡

The next two games of the semi-final series are to be in Morrisburg on Friday night and Sunday afternoon.

In Series B, Kingston won their first game of the playoffs against Hull Volants. The score was 5—1.

✡

INTERMEDIATE HOCKEY

Morrisburg Intermediates have lost the first two games of their final series against Williamsburg. The first game was played in Morrisburg on Monday and the locals went down to a 9—6 defeat. Again on Wednesday night in Winchester arena, they went down to a 6—3 defeat.

In Monday's game, Ronnie Schell and Earl Brown each scored a hat-trick. Waddell scored twice fand Sheldon Gill once. For Morrisburg, Rev. J. Gregory scored two goals and single were added by Lynden Wells, Glen Pommerville, Bill Dillabough and Barry Milne.

Again on Wednesday night, Earl Brown led the scoring for Williamsburg with two goals with singles going to Bob Schell, Russ Casselman, Paul Beckstead and Allen Waddell. For the Morrisburg team Ted Holmes scored twice, and Bill Magee added a single.

The third game in the best of seven series is to be played in the Morrisburg Community Centre on Monday night. These boys put on a good, entertaining hockey game, so why not help them out with your presence.

✡

Prices for the Combines semi-final series will be as follows: children, 50c; students, 75c; adults $1.25.

DEPARTMENT OF LANDS AND FORESTS

Weekly Report

PLANNING FOR TREE PLANTING

Anyone having two acres or more acres of land, exclusive of buildings may purchase trees from the Provincial Department of Lands and Forests at the rate of $14.00 per 1,000 for Scotch pine and $10.00 per 1,000 for other species. A bundle of 5 of any species is the minimum number supplied.

Application for trees should be made on the proper form supplied by the Department. Applications are available at the Kemptville District2ct office and at local Agricultural Representatives offices.

The purposes for which nursery stock bay be furnishe dare: timber production, windbreaks or shelterbelts, soil erosion control, water storage agent, Christmas tree production and farm beautification. These purposes will usually fall under one of th efollowing headings:

Peplanting idle farm lands.

Replacing cut trees in the woodlot.

Windbreaks for shelter and beauty.

Control of water or wind erosion control.

The choice of species to plant depends upon: soil and moisture conditions, exposure, light or shade conditions and the expected use of the trees. When choosing trees for planting, select the one or more species best suited to the growing conditions present and the purpose in mind. Good advice should be solicited from your local forester.

Trees ordered now will be available for this spring's planting. When your application has been accepted you will be notified by letter.

For applications and/or further information and advice, contact: District Forester, Ontario Department of Lands and Forests, Box 729, Kemptville, Ontario.

*

FARMERS — — Put your idle acres to work, growing forest trees. Trees prevent soil erosion, store ground water and give you a cash crop. Find out about the free forestry service that turns idle acres into a growing investment. Get in touch with the nearest office of the Department of Lands and Forests.

BINGO

EVERY TUESDAY

8.00 p.m.

ST. MARY'S HALL

MORRISBURG

ADMISSION —:— $1.00

NEXT WEEK'S JACKPOT $120.00

Report on Canada's

Parliament . .



By Mrs. R. W. Wadds, M.P.

The resuming of the 26th session of Canada's Parliament leads to some rather confusing comments as to the possible course of events on Parliament Hill. There are House of Commons rules which make it impossible to bring the effecttive censure upon the government immediately, however much corruption charges, cost of living, and the agricultural problems may be worrying Canadians.

It will be necessary for the 26th parliament, already the longest in history to be concluded before a fresh approach can be made. There is a feeling that both inside and outside Parliament this long dragging session has been innefficient. There is therefore a feeling that a new budget, a new session, may start debates off on a more positive approach dealing with basic economic questions which are of the utmost importance to standard of living and employment. We can onyl hope that this feeling will prevail and that the tail end of the 26th Session will move more quickly and more steadily than business of the preceding months, and htat emotional and bitter recreminations will cease.

The government hopes that this new flag will usher in this bright new period.

Whatever ones feeling about the Mtple Leaf flag, it must be said that hte flag raising ceremony on Monday, February 15th, was conducted with the greatest dignity.

For hte first time by my memory or my knowledge, chairs were placed in the Hall of Fame leading from the main rotunda of the House of Commons back to the library. This Hall is extremely beautiful by any standards, and I am sure arouses respect in the hearts of all Canadians who have seen it, either in reality or in pictures. It was therefore fitting that all Senators, Members of Parliament and diplomats who wished to pay respect to the new flag should be seated here. The atmosphere was conductive to thoughts of Canada's future. It seemed to me encouraging and fortunate that we should have, to lead off the ceremony, such a person as our Governor General. This handsome but now somewhat fragile figure, is the embodiment of good citizenship, a lifetime of courageous, unselfish and effective devotion to his country. We are indeed blessed to have carrying the traditions of our country, a man so completely beyond suspicion of any person or any group and personally beloved for his warmth, tolerance and humanity.

It was touchhing to hear him refer to the red ensign and it's association with glorious events in history,events in which he had suffere much and had reason for much pride.

As was to be expected, however in this great man there was only a positive optomistic approach to the future. Reffering to the new flag he said - "As it is raised, I salute it also and ask God to bless all thos who will live and serve under it."

As well as to be expected, this practicel man spoke in the simplest terms of immediate problems and gave advice can be used to advantage by every single Canadian:

"For Canada to become a great nation, there must be among English-speaking Canadians and Frenc -speaking Canadians a living and profound sense of the need of one for the other. This friendship depends on the frequent and cordial relations between the different communities. For the relationship to be friendly, the members of each community must come to know and understand one another, to consider it's just claims and help it to fullfil it's legitimate hopes. My experiance in all parts of our country has taught me that to "know one another " is to "love one another "

I am happy to be able to say that these wise comments have been echoed to me by many in Grenville-Dundas over the past few weeks, and once again gives me pride in the stability and clear thinking of those interested in Canada's peaceful and prosperous future.

LIBERAL WOMEN MET AT MORRISBURG

Mrs. Elsie Graham, president, welcomed fifteen members and 3 guests at the February meeting of the Grenville-Dundas Women's Liberal Association at the home of Mrs. McDermott, recently.

The minutes of the January meeting were read, followed by the roll call. Correspondence included a letter from Mr. Lucien Lamoreux M.P. for Stormont.

On motion of Mrs. Lillian Allison and Mrs. Harry Pepers, the secretary was authorized to send an additional $3 to Mrs. Arnold Mansfield.

It was moved by Mrs. Fred Brooks and Mrs. Cephus Smyth the secretary write to Mr. Bill McEachem, Public Relations Director, re a suitable speaker for the Annual Banquet. rs. Harry Pepers volunteered to write Mrs. Jean McLean, Prescott and Mrs. Leonard Rooke, Cardinal, to see if either could consider holding the annual banquet in their district.

It was decided to hold the next

(Concluded on page 5)

WILLIAMSBURG

Mr. and Mrs. Ron Fulton of Chesterville spent Monday evening with Mr. and Mrs. Ward Casselman.

Mr. and Mrs. Jon Kent of Toronto spent the week end with Mr. and Mrs. Ross Wingard.

Mr. and Mrs. E. P. Hall of Montreal spent a few days last week with the McGowans and Kehoes.

Miss Minnie Pharaoh spent a few days in Ottawa before leaving for an extended trip to San Diego, Cal. and other points.

Mrs. Eva McIntosh is visiting Mr. and Mrs. Ross Beckstead.

Nation Valley called on Mrs. Levi Casselman on Tuesday.

Congratulations to Mr. and Mrs. George Reddick on the birth of a son at Winchester Hospital.

Mrs. Raymond Guindon and children spent Sunday afternoon with Mr. and Mrs. Earl Brown of Froatburn .

Mrs. Ray Casselman of Winchester Springs and Mr. and Mrs. Dalton Saddlemire spent Wednesday with relatives in Brockville.

GLEN BECKER

Mr. and Mrs. Gordon Casselman of Dixon's Corners and Mr. and Mrs. Carl Casselman were Sunday visitors with Mr. and Mrs. Howard Saddlemire.

Mr. and Mrs. Lloyd McHaffie and girls spent Sunday in Prescottt with Mr .and Mrs. Clifford Seeley and family.

Mrs. Harold Casselman spent Sunday evening with Mr. and Mrs. Howard Saddlemire.

Mrs. Harold Ball and baby of

Letters To The Editor

Editor, The Morrisburg Leader,

Dear Art—It was with a sad heart and deep sympathy to the Canadian people to have to endure the ceremony the past week of the raising of the New Flag.

Here in my office in New York city ,a man from New Jersey questioned me about it, as he said he watched the ceremony on TV, and actually saw people shedding tears. He said what was it for and why, and remarked what a pity for those who were loyal to their former flag.

I recall my school days lining up on the school grounds and singing The Maple Leaf Forever and to me it was always a proud moment and a thrill which I will always cherish of my Morrisburg and Canadian days.

My sincere and deepest sympat'y of regrets to all those Canadian friends and loyal subjects who have been subjected to this sad change.

Yours truly,

JOHN F. SHERMAN,
82-15.-35 Ave
Jackson Heights, L.I., N.Y.

*

The editor is in receipt of another letter (on the school situation in South Dundas), in which the writer asks that a pen-name be used to hide his real identity. — So sorry, "PERPLEXED", but the editor has a strict policy of publishing only letters showing the full signature of the writer.

ANNUAL MEETING

WINCHESTER DISTRICT MEMORIAL HOSPITAL

HOSPITAL BOARD ROOM

TUESDAY MARCH 2ND

1965, AT 8:00 P.M.

BUSINESS

TO ELECT DIRECTORS, TO RECEIVE AND ADOPT THE FINANCIAL STATEMENT, AND TO CONSIDER AND TRANSACT SUCH OTHER BUSINESS AS MAY BE BROUGHT BEFORE THE MEETING.

Attention is drawn to the fact that any person twenty-one years of age, or older, residing within the recognized hospital area, are members of the Corporation and entitled to attend this meeting and vote thereat.

If for any reason a quorum of 25 members is not present, the Hospital By-Laws provide that this meeting will stand adjourned until the same day in the following week, namely TUESDAY, MARCH 9, 1965, at the same time and place. and that notice of the adjourned meeting will be published in the Winchester Press.

MRS. GORDON LANCASTER. Secretary
WINCHESTER DISTRICT MEMORIAL HOSPITAL

**Dated at Winchester, Ontario,
this 11th day of February, 1965.**

MAJOR OIL COMPANY

HAS OPENING IN

Morrisburg Area

FOR A

FARM AGENT

—AND—

Heating Oil Distributor

FINANCIAL ASSISTANCE AND GUARANTEED INCOME TO START

FOR PARTICULARS, WRITE:

Box 666, Cornwall

GENERAL INSURANCE



FRED A. HILL

TEL. 543-3069

MORRISBURG : ONT.

LIBERAL WOMEN

(continued from page 4)

meeting in Prescott on March 18. The president is to contact the Prescott ladies, re arrangements.

Mrs. Cephus Smyth introduced the guest speakers, first Master David Wilson of Morrisburg, who captivated the group with his excellent manner and speech entitled "President Kennedy" and secondly, Mr. Bruce Tuttle, president of the Morrisburg Horticultural Society, who gave a talk on the planting and care of several bulbs and plants. He also had some on display. A question and answer period followed his talk.

The speakers were thanked by Mrs. Harry Peppers, who also thanked Mrs. McDermott for the use of her home and the Morrisburg ladies for lunch.

TAXI CASSEL'S

PROMPT

24-HOUR SERVICE

KI 3-2062

Morrisburg —:— Ont.

On a per capita basis, Ontario's electrical consumption is among the highest in the world. Latest available comparative statistics show the provinces annual per capita electric energy consumption totals 6,300 kilowatt-hours, compared with 5,100 in the United States and only 1,750 in France.

Present estimates indicate that thermal-electric plants both coal-fired and nuclear, will represent about 70 percent of Ontario's Hydro generating capacity by 1980, compared with 27 percent today. Hydro currently operates 65 hydro-electric plants on 27 rivers and six thermal electric stations.

FIR PLYWOOD PRICES FEBRUARY 1965

4 x 8 x ¼ FIR, G 1 S, Delivered	$4.45
Picked up	$4.13
4 x 8 x ¾ FIR, G 1 S, Delivered	$9.98
Picked up	$9.39
4 x 8 x 5/16 FIR SHEATHING, Delivered	$3.29
Picked up	$2.99
4 x 4 ¼ POPLAR PLYWOOD, Delivered	$1.29
Picked up	$1.27

HODGINS LUMBER LTD.

Phone KI. 3-3155 MORRISBURG

ALLIED FOOD MARKETS

PRIME RIB ROAST 69c

(Short Cut) — Tender, Well-Aged Red or Blue Brand Beef, Flavorful and Succulent! LB.



SHROVE TUESDAY SPECIALS!

Aunt Jemima **PANCAKE MIX** Reg. or Buttermilk 2-LB. PKG. 29¢

Crown Brand **CORN SYRUP** 2-LB. TIN 39¢

Grade "A" **TURKEYS** Oven-Ready, Plump and Tender 6-8 lbs. Lb. 39c

9—14 LB. AVG. LB 43¢

Solid Meat - No Waste! Pork **TENDERLOIN** LB 89c

Red or Blue Brand Beef **RIB STEAKS** LB 79c

Ideal for Stewing Beef **BRAISING RIBS** LB. 39c

Schneider's Easy Spread 4 Varieties — 8-oz. Pkgs. **MEAT CHUBS** 2/49c

JAFFA **ORANGES** Sweet, Luscious, and Easy to Peel 49¢

Large Size 123's DOZEN

Arizona No. 1 Green **CABBAGE** Firm, Fresh Heads Lb. 9¢

Calif. Red Emperor **GRAPES** Dewy-Fresh Clusters Lb. 25¢

Arizona No. 1 Greentop **CARROTS** 2 Bunches 29¢

Arizona No. 1 **BROCOLI** Fresh and Flavorful Lge. Bch 39¢

EXTRA LARGE SIZE CHIQUITA **BANANAS** 2 lbs. 25c

— — *SCOTT KING-SIZE VALUES* — —

Purex Toilet **TISSUE** Asstd. Colors 4 Rolls 49c

Scotties Economy Facial **TISSUES** Asstd. Colors 3 pkgs of 400 79c

Scott 4-Roll Toilet **TISSUE** Asstd. Colors 8 Rolls 79c

Scott Roll **TOWELS** Asstd. Colors 2 Rolls 49c

Scott Towel **HOLDER** Attractive and Convenient Each 59c

Cut Rite Wax **PAPER** Refills 2 100-Ft. Refills 49c

— — *FAVOURITES FROM DEL MONTE* — —

Del Monte Fcy. Fruit **COCKTAIL** 20-Oz. Tin 29c

Del Monte Tomato **CATSUP** 11-Oz. Btl. 19c

Del Monte Fcy Kernel **CORN** 5 14-Oz. Tins 79c

Pineapple Grapefruit **DRINKS** 20-oz. tins 2/29c 48-oz. tins 2/59c

Del Monte Prune **NECTAR** 24-Oz. Btl. 29c

Del Monte Fancy **PEACHES** (Halves) 20-Oz. Tin 29c

CRISCO OIL 24-Oz. Size 67¢ OTHER SIZES AVAILABLE

ALLIED BAKERY-FRESH DELIGHTS

SAVE 14c! Allied Cinnamon **DANISH TWIST** 14-Oz. Size 25c

FRENCH BREAD 26¢

CRUSTY ROLLS Pkg. of 9 33¢

Save 12c! Farmhouse Coconut **PIE** 12-oz. Size 39c

Save 12c! **CONFIDETS** Pkg. of 12 39c

Christie's **GRAHAM WAFERS** 13-oz. pkg. 39c

Salada Orange Pekoe **TEA BAGS** Pkg. of 60 79c

Minute **RICE** 14-oz. pkg. 49c 24-oz. pkg. 69c

Maxwell House **INST. COFFEE** 6-oz. jar $1.09

Solo **MARGARINE** 1-lb. pkg. 29c

Liquid **MIX-O-BLEACH** 64-oz. jug 69c

15 Free Marble with York **PEANUT BUTTER** 16-oz. jar 49c

Kellogg's **CORN FLAKES** 12-oz. pkg. 29c

CLIP THESE COUPONS

90 FREE UNITED STAMPS with purchase of Anacin Headache Tablets Bottle of 60, 89c. Valid Feb. 25, 26, 27, 1965.

90 FREE UNITED STAMPS with purchase of Silvikrin Shampoo 5½ oz. Btl. $1.09. Valid Feb. 25, 26, 27, 1965

60 FREE UNITED STAMPS with purchase of Flit Moth Proofer 10-oz. Bomb 89c. Valid Feb. 25, 26, 27, 1965

30 FREE UNITED STAMPS with purchase of Johnsons Plastic Band Aids, 25's 49c. Valid Feb. 25, 26, 27, 1965.

30 FREE UNITED STAMPS with purchase of Schneider's Pure Pork Sausage. Valid Feb. 25, 26, 27, 1965.

30 FREE UNITED STAMPS with purchase of Mir Liquid Detergent. 2 for 89c. Valid Feb. 25, 26, 27, 1965.

30 FREE UNITED STAMPS with purchase of Schneider's Boneless Midget Picnic. Valid Feb. 25, 26, 27, 1965.

WE RESERVE THE RIGHT TO LIMIT QUANTITIES

ALL VALUES EFFECTIVE FEBRUARY 25th, 26th, 27th, 1965

Brinston's

ALLIED FOOD MARKETS



you can heat water electrically

SIX TIMES

as fast as average use demands with the new

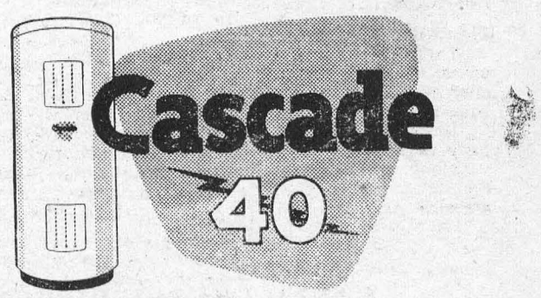

ELECTRIC WATER HEATING APPLIANCE

"Cascade 40" is flameless, clean, silent. And there is a ten year guarantee on the tank.

APPROVED: The new "Cascade 40" Water Heating Appliance is an APPROVED PRODUCT developed through the combined research and resources of Ontario Hydro and electrical manufacturers.

FOR DETAILS CALL

your hydro



FOOD FORECAST FOR '65

FLANK STEAK — CHINESE STYLE

"An exotic blend of crisp vegetables and succulent steak"

- 1½ pounds of flank steak
- 3 tblspns. vegetable oil
- ½ tspn. salt
- Dash pepper
- ½ cup chopped onion
- 1 clove garlic, crushed
- 1½ cups coarsely diced green pepper
- 1½ cups diagonally sliced celery
- ¼ pound mushrooms, sliced
- ½ cup undiluted consomme
- 1 can (20-ounce) bean sprouts
- 2 tblspns. cornstarch
- ¼ cup water
- 2 tblspns. soy sauce

Cut steak into strips, about ⅛-inch thick and brown in hot oil, about 5 minutes. Sprinkle with salt and pepper, add onion, garlic, green pepper, celery and mushrooms and cook about 2 minutes longer. Add consomme, cover tightly and simmer until vegetables are tender, about 10 minutes. Drain bean sprouts, rinse with cold water, add to pan and heat thoroughly, about 4 minutes. Combine cornstarch with water and soy sauce; stir into mixture and cook stirring constantly until thickened, about 5 minutes. Serve at once with hot cooked noodles. Makes 6 servings.

✣ ✣ ✣

IF YOU OWN A FREEZER— THIS IS FOR YOU

With the rapid increase in home freezing units more and more homemakers are asking for information on all aspects of freezing. Here are some of the questions the home economists of the Consumer Section, Canada Department of Agriculture, Ottawa, are called upon to answer.

Question: What do you look for when buying frozen foods?

Carefully check the packages to see that they are clean, firm and undamaged. Avoid buying bags with excess ice crystals or evidence of dryness because this indicates that the package has been broken or may have been thawed and refrozen.

Question: What is the retailers responsibility in preserving the appearance and quality of frozen produce?

The retailers are responsible for proper rotation of the packages in their freezer units and for maintaining a temperature of 0 degrees F. or lower at all times. A thermometer should be used in all cabinets to control temperatures.

Question: Are frozen foods graded?

Some frozen foods are graded. Poultry is graded — usually Canada Grade A. Frozen fruit and vegetables are graded as Canada Fancy or Canada Choice and must meet fairly rigid standards of quality. The grade mark is an assurance that the product was packed in a government inspected plant under sanitary conditions.

Question: On what points are frozen fruit and vegetables graded?

Frozen vegetables are graded on such factors as color, uniformity of size, texture, and absence of defects. These points are noted in the product immediately after thawing. Such factors as flavor, degree of tenderness are considered in the cooked product.

The same points are considered when grading frozen fruit.

Question: Is it safe to refreeze thawed foods?

Frozen foods that have thawed, should be used up as quickly as possible. The refreezing of frozen foods is not recommended as the texture and flavor will be changed and there may also be danger of spoilage if they have been thawed for any length of time.

Question: How can you get the most out of a home freezer?

The maximum usefulness of a freezer is seldom realized. Too often freezers are filled with a haphazard assortment of foods that should be stored elsewhere or not at all. For instance don't waste freezer space on inferior fruit, vegetables or meats. Freezing preserves quality; it does not improve it.

Don't store frozen foods too long. Use first-frozen foods first. Rotate frozen food when adding a new supply.

Be sure to label all foods to be put in the freezer with the type of food, and the date frozen.

Keep the food freezing plates or shelves free for freezing foods. As soon as something is frozen, move it to another part of the freezer.

Take advantage of food specials on local markets.

Consult your freezer instruction booklet for best ways to prepare foods and to take care of your freezer in order to keep it in top running condition. Also set-up a filing system on recipes general to the freezer. There are some excellent books and pamphlets available. The Consumer Section, Canada Department of Agriculture, Ottawa, has published a free booklet on "Freezing Foods". If you would like a copy write to Information Division, Canada Department of Agriculture, Ottawa.

✣ ✣ ✣

CANNED SOUR CHERRIES

Canned pitted sour cherries, and cherry pie fillings are among this years plentiful foods. This for you, means cherry desserts for extra flavor in these grey and white winter days.

THE FAVORITE ROLE OF THE SOUR CHERRY

How wonderful! a sour cherry pie bubbling in the oven, its rich tangy aroma enticing hungry children to the kitchen. The same filling used in pie can also be used in tarts.

CHERRIES ARE GOOD AT ANY MEAL

Surprise your family with a special breakfast delicacy — cherry topped cereal, pancakes or waffles. Try melt in the mouth cherry filled muffins, biscuits or other hot breads.

For a luncheon attraction serve a cottage cheese-fruit salad sparked with cherries. Top ice cream, vanilla pudding or custard with a cherry sauce. To make your own delicious cherry sauce add to the liquid from drained canned cherries enough cornstarch to thicken the liquid to desired consistancy, sweeten with sugar and add a dash of salt.

Cherry sauce goes well with ham, turkey, chicken or roast pork. Highlight with lemon juice, almond extract, or cinnamon, as the family prefers.

CHERRIES FOR DESSERT

For a dinner "meal ender" cherries go well in the batter of plain cakes, adding tart juicy flavor and rosy color. Chop well drained cherries and fold them into the cake batter. Save the cherry juice to use in frosting the cake or as a flavoring for whipped cream topping.

Cherry upside down cake, cheese cake and pasteries make perfect party desserts because they are so easy to serve.

Here are two delightful cherry recipes. The home economists of the Consumer Section, Canada Department of Agriculture, Ottawa, are sure you'll enjoy them.

✣ ✣ ✣

BAKED CHERRY PUDDING

"This is a very attractive desert. Makes perfect company fare"

- 1 can (20-ounce) cherry pie filling
- 1 teaspoon lemon juice
- ½ recipe standard white cake
- OR ½ commercial cake mix
- ½ teaspoon lemon rind
- 1 teaspoon lemon juice

Drain cherries and save sauce. Arrange cherries in a greased 6-cup casserole and sprinkle with 1 teaspoon lemon juice. Prepare cake mixture and add lemon rind and remaining teaspoon lemon juice. Pour cake over cherries and bake in a moderate oven (350 degrees F.) until top springs back when pressed lightly with fingertip, about 35 minutes. Turn cake upside down on a serving plate and pour sauce over the cherries. Serve with whipped cream. Makes 6 servings.

Play it safe

A snowfall or a blizzard is no place to drive a car. But if you have to, don't be lulled into a false security by driving with parking lights on. Use headlights every time. Usually, a car being driven in a blizzard can be seen long before its parking lights can be seen, and that's too late. Turn on the headlights and be sure. Besides, snow builds up dirty slush on the lights and the other drivers are too busy minding their own driving to pay proper attention. Chances are they'll pile into your car unless you do everything you can to let them know you're there. Unless there's no other way, stay off the road or street in a storm. Check the weather forecast before you start out.

Play it safe!

1964 CONSTRUCTION

Saskatchewan Wheat Pool spent $4,600,000 on its 1964 construction program, the largest amount in years. The co-operative grain handling agency spent $3,300,000 for construction and repair of annexes, $435,000 on dwellings and $860,000 on farm service warehouses.

The sweet pea originally came from Sicily.

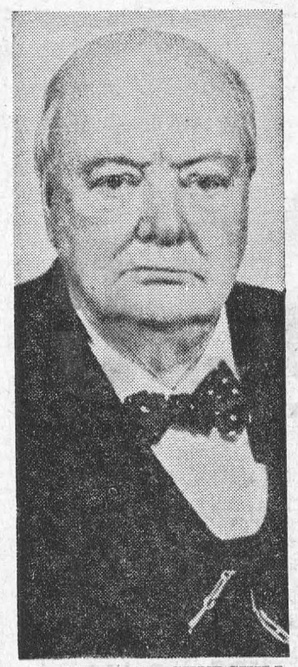

SIR WINSTON CHURCHILL

After a cold Sir Winston Churchill has developed circulatory weakness and there has been a cerebral thrombosis.

In four days

Small Saskatchewan lake yields 200,000 pound limit of whitefish

A record short fishing season was set recently on Last Mountain lake when only four days were needed to take the 200,000 pound limit of whitefish permitted under commercial regulations, T. A. Harper, chief, resources program, department of natural resources, said recently.

Very few game fish were brought up with the nets and these were returned immediately and alive to the water he said.

In recent years there have been some complaints that commercial fishing in winter has an adverse affect on sport fishing.

"This is not the case," Mr. Harper said, "whitefish are not game fish and are extremely difficult to take on a hook and line."

The whitefish harvest is set on a biological basis that serves the interests of resource conservation.

An overpopulation of whitefish fry may even deter game fish from taking the fishermans' bait, thus commercial fishing can improve sport fishing, he pointed out.

Whitefish have been taken commercially from Last Mountain lake since 1959. At that time the limit was set at 50,000 pounds per season. In 1962 the limit had reached 175,000 pounds, and last year it was raised to 200,000 pounds. One hundred licenced fishermen were permitted to operate this year as compared with 52 last year.

Fishing success is best at the shallow north end of the lake where whitefish gather at this time of year for spawning.

Two or more fishermen work together. A hole is cut in the ice and a 100-yard long net is pulled under the ice with a jigger. An experienced crew member follows it under the ice by "sound" and chops through the ice at the right spot to pull it out when the net has been stretched in place. A fisherman may not have more than two nets.

After the net has been in place from 24 to 36 hours it is pulled from the water. It may contain up to 400 or 500 pounds of whitefish which are sorted and graded. Game fish are immediately returned to the lake.

Two commercial fish cleaning enterprises processed the fish. Fish are inspected by government officials before they are packed in ice, in 60 pound lots, and shipped fresh and unfrozen in temperature-controlled trucks.

The catch this year amounted to 10 truck loads. Most of the catch went directly to United States markets and the remainder was shipped to Winnipeg or sold on local markets.

At current prices it is estimated that the net return to the Last Mountain lake community will be approximately $40,000.

MATERIAL AID

In 18 years Canadian Lutheran have sent 10,850,000 pounds of material aid and relief valued at $4,670,000.00 to refuge and disaster areas throughout the world.

DISTANT

The sun has a diameter of 864,-100 miles and is distant, on the average, 92 million, 900 thousand miles from the earth.

How To Hold FALSE TEETH More Firmly in Place

Do your false teeth annoy and embarrass by slipping, dropping or wobbling when you eat, laugh or talk? Just sprinkle a little FASTEETH on your plates. This alkaline (non-acid) powder holds false teeth more firmly and more comfortably. No gummy, gooey, pasty taste or feeling. Does not sour. Checks "plate odor" (denture breath). Get FASTEETH today at drug counters everywhere

A LOVELIER YOU

By MARY SUE MILLER



COOL LOOK FOR HOT DAYS. To the male contingent, the most refreshing sight on a sweltering day is a cool and collected female. She even outclasses the colonel's julep!

That being so, we girls are fortunate that wilt is avoidable. The first condition is faultless personal grooming. Once the basics are out of the way, these anti-wilt tricks work like magic:

Before dressing, rub down with chilled cologne. Then don freshly laundered lingerie.

In the make-up department, use the thinnest film of powder base and, after it dries, set with a dampened silk sponge. Follow up with a light dusting of powder and blusher; blot entire face with a layer of tissue. For a frosty, lasting finish, depend on luminous eyeshadows and lipsticks in tender tints.

Luminous cream shadows provide a whisper of soft, dewy color that stays put. Lipsticks are light-as-air, yet gloss the lips with naturally pretty tints. Incidentally, frosted ceramic nail glazes and pearly enamels bring cooling effects to the nails.

As a sleek hair-do spruces the appearance as nothing else can, secure yours with hair spray or pomade. Let simple, smooth and neat be your by-words.

Now, what will you wear? Above all, let it be crisp and immaculate. And let there be no extraneous accessories. Keep the extras to a minimum.

For the doing, you will look like an oasis in a desert and be as welcome!

PRINTED PATTERN

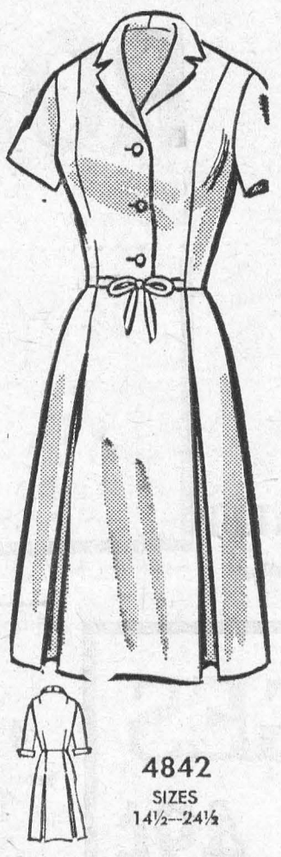

4842
SIZES
14½—24½

Shirtwaist with a NEW TWIST—a demi-tie that comes from the front seams. Note other smart details—standup collar, inverted pleats. Printed Pattern 4842: Half Sizes 14½ to 24½. Size 16½ requires 4¼ yards 39-inch fabric.

Pattern Price 40c



Pattern Price 35c

PRINTED PATTERN



4722
2—10

Fairest of the fair is the little girl in this demure, enchanting dress with a saucy bow and big collar. Sew it in velveteen, wool, cotton. Printed Pattern 4722: Children's sizes 2, 4, 6, 8, 10. Size 6 dress 1⅝ yards 43-inch nap, ⅞ yard 45-inch contrast.

Pattern Price 50 cents



Add color, glamour with smocked pillows of velveteen, corduroy, antique satin. EASY smocked pillows, worked on reverse side. They are luxurious! Pattern 7385: transfer; directions 13½-inch square; 10x17 oblong; 13 round.

Pattern Price 35c

PRINTED PATTERN



4599
SIZES
34—48

Here it is—the young look you search for, seldom find in larger sizes. Unwaisted line makes you look slimmer — curve collar is graceful. Printed Pattern 4599: Women's Sizes 34, 36, 38, 40, 42, 44, 46, 48. Size 36 requires 3½ yards 39-inch fabric.

Pattern Price 50c

No..... Size..... Price.....; No..... Size..... Price.....

Name .....

Postal Address .....

MAIL TO:

ANNE ADAMS PATTERNS,
DEPT P P L, 60 FRONT ST W.,
TORONTO, ONTARIO

(Enclose Money Order or coins No stamps or cheques please.)

READ CLASSIFIED FOR RESULTS

1410 Scarth St. Regina, Sask

MISC. ARTICLES FOR SALE

DOES YOUR CISTERN LEAK? Send inside dimensions for price. Guaranteed waterproof plastic liner. Thompsons, Melita, Manitoba.

ELECTRIC RAZOR . . . $6.95

Precision made by Swiss craftsmen to shave the toughest of beards trouble free for years of use. Gives a nice clean, smooth shave with new type flexible nickel shaving head, gets into those hard to get places easily. Extra heads only $1.95. Get an extra razor for a gift 2 for $12.95.

HAIR DRYER . . . $2.49

This budget priced hair dryer gets its power from your vacuum cleaner. Attaches on any make or model in seconds, completely dust free, heat controlled, and dries hair in seven minutes. Guaranteed two years. Perfect for your own use or as a gift, special 2 for $4.49. Save 49c. Save postage by enclosing correct amount, or order C.O.D., immediate delivery. Clip and send this ad in with your order and get a free gift.

ALAN STEEVES PRODUCTS, P.O. BOX 97-CF., OLIVER, B.C. (DEALER ENQUIRIES WELCOME)

Comptometer Instruction

THE OFFICIAL COMPTOMETER School — Using latest comptometer adding - calculating machines equips graduates for specialized interesting work. Short course. Low tuition. Victor Comptometer Ltd., 1864 Scarth St., Regina, Sask.

INSTRUCTION

AUCTION SCHOOLS

LEARN AUCTIONEERING, TERM soon. Free catalogue. Reisch Auction School, Mason City, 50 Iowa.

INCOME TAX RETURNS

SASKATCHEWAN—FARMERS AND Rural Business. Let us do your income tax work and accounting. A phone call or letter will bring you expert advice anywhere in Saskatchewan. Interprovincial Accounting Sask. Ltd., 201 3806 Albert St., Golden Mile Plaza, Regina, Sask., Phone 536 3344.

POULTRY, EGGS WANTED

Baby Chicks — Turkey Poults
Year round service on all your Poultry Requirements

SHARPE'S

1235 Broad St., Regina, Sask. 570 Fairford St. W., Moose Jaw, Sask.

Contact either office for up to date market information on eggs and poultry.

B.C. PROPERTY FOR SALE

BRITISH COLUMBIA
EIGHT UNIT MOTEL

Situated in sunny Surrey just thirty-five minutes from Vancouver City. Small Motel standing on one acre on the King George Highway. Ideal man and wife operation. Returns for last five years available, and showing increase each year. Presently full up. Good rental record. Beautiful two bedroom home for owner. Priced to sell at $47,500.00 with half cash. Statements available from

WARKE AGENCIES LTD.
355 BURRARD STREET,
VANCOUVER 1, B.C.
TELEPHONE 682-7407

PETSTOCK FOR SALE

PUREBRED BLACK AND TAN Foxhound pups. Top notch hunting stock. Females $20. Bell's Garage, Saint Williams, Ontario.

BASENJIS, THE AFRICAN BARKless dog. Quality puppies. Line bred from International champions. Ideal house pets. Pedigree and prices on request. Jinadoe Kennels, 1534 Edinburgh Street, New Westminster, B.C.

HOUSE TRAILERS

WE HAVE A GOOD SELECTION OF new and used mobile homes priced from $750.00 and up. We accept furniture, car or truck and property as down payment. We also buy good clean used house trailers. See Square Deal Mobile Homes, Albert and 9th Ave., North, Regina, Sask. Phone 569-5328 — 569-5145. Dealers for 20th Century, Safeway and Ted's Homes.

FISH FOR SALE

Guaranteed fresh frozen nice round mullets	$ 3.00 c.w.t.
Large headless mullets	$ 3.50 c.w.t.
Extra large jumbo mullets	$ 4.50 c.w.t.
Select dressed headless mullets	$ 4.00 c.w.t.
Fancy large round jackfish	$ 7.50 c.w.t.
Choice large headless jackfish	$ 8.50 c.w.t.
Select dressed headless jackfish	$10.00 c.w.t.
Nice round bass	$11.00 c.w.t.
Northern big tullibees	$10.00 c.w.t.
Large round carp	$ 5.00 c.w.t.
Select dressed headless bass	$13.00 c.w.t.
Choice large dressed whitefish	$20.00 c.w.t.
Fancy round perch	$13.00 c.w.t.
Large buffalo fish	$ 8.00 c.w.t.
Small round tullibees	$ 8.00 c.w.t.
Lake Superior herring	$12.00 c.w.t.
Lake trout dressed 15 lb. lots	$20.00
Northern Pike fillets 50 lb. lots	$15.00
Mullets fillets 50 lb. lots	$12.00
Dressed halibut 50 lb. lots	$23.00
Pink Salmon. S bright dressed 50 lb. lots	$28.00
Fish for chicken feed	$ 1.25 c.w.t.

Our fish always fresh caught daily.

Fish shipped same day as order received.

STEVE S. SASS,
PHONE 6-4632
WINNIPEGOSIS, MAN.

BUY OR SELL IN THE CLASSIFIED SECTION

Hudson Bay Route Association to hold 22nd Convention at Tisdale

The Hudson Bay Route Association will be holding their 22nd Annual Convention on Wednesday and Thursday, February 17th and 18th in the Civic Centre at Tisdale, Saskatchewan.

The people of Tisdale and area fully realize the importance of the seaport of Churchill to not only their own district, but to all Western Canada. They also know full well that this port has never been used to its capacity. Even with the limited volume of trade, both exports and imports, so far it has saved the producers and consumers millions of dollars, and if used to its capacity for as long as possible each year, the savings would be much greater.

MATTERS AFFECTING WELFARE, FUTURE

The business of the Convention will cover nearly all angles of matters affecting the welfare and future of the Hudson Bay Route and trade via the port of Churchill. Representatives from various Government Departments concerned (both Federal and Provincial) have been invited to attend, also representatives of farm organizations, grain companies, shipping concerns, railways, Wheat Board Grain Exchange and others in authoritative positions. The Association sent a three man delegation to Winnipeg, Montreal, Ottawa and Churchill last fall, to try and get more effective action in increasing trade via Churchill, both exports and imports. It will be interesting to hear the report of this delegation and to see what action the delegates will be taking at this meeting.

Other matters coming before the convention will include: What action can be taken to lengthen the Churchill shipping season? Can a breakwater or causeway across the Churchill river at Churchill assist in this matter? Is it practical and economical? Can a highway be built into Churchill during the life time of the present generation? What is the real reason for lack of trade over the Hudson Bay Route? If it is possible to use the St. Lawrence all winter (as it is now being done by the J. Lauritzen Lines) why is it not possible to use Churchill longer under present conditions?

The Annual Conventions of the Hudson Bay Route Association, have become well known for their constructive and progressive thoughts and actions. The Association is non-political, non-profit making and voluntary. Therefore each convention is made up of men and women without selfish interests, trying to accomplish something which will benefit all producers and consumers in Western Canada, and perhaps in all of Canada. The delegates are free to express their opinions and to pass resolutions regardless of what the reaction will be by those who may later disapprove of such actions. Those conventions are truly "Democracy in Action." A large turnout is expected, particularly as Tisdale and District are only about 650 miles from Churchill, their own seaport, and they do intend to let the world hear their views.

WELDING



We repair Cracked Cylinder Head and Motor Blocks.
EXCHANGE DIESEL HEADS IN STOCK
—All Work Guaranteed

SUPERWELD LTD.
REGINA
400 QUEBEC ST. PH. 569-5907

REPAIR SERVICE

DIESEL!
You'll do well to call on
ELECTRIC MCTOR SERVICE
for Diesel, Pump Repairs, Filters, Nozzles, Fuel Oil Treatment and American Bosch, Roosa and C.A.V. Factory Servcie.

ELECTRIC MOTOR SERVICE
1234 Scarth St. Regina, Sask.
Phone 569-5464

3-Hour Service

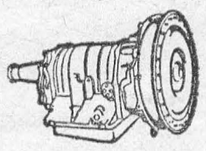

on

Automatic Transmissions

Free road test and estimates. All work guaranteed.

AUTOMATIC TRANSMISSION CLINIC LTD.
1835 Park St., Regina
Phone 527-8528

CARS
STOP ARTHRITIS

ARTHRITIS FACTS

—More than a million Canadians are affected by arthritis.
—Arthritis attacks at any age.
—Early treatment is the key to prevention of serious disability. See your family doctor.

FOR A FREE BOOKLET AND FURTHER INFORMATION CONTACT:
THE CANADIAN ARTHRITIS AND RHEUMATISM SOCIETY
304 Northern Crown Building
Regina - Sask.
(THIS SPACE IS DONATED BY A FRIEND OF THE SOCIETY)

Too tall

Girl's legs shortened

Surgeons termed successful in Oswestry, England, the project to shorten Anne Rowston's legs.

Anne, 19, was six feet, 7½ inches tall. Now she is just over six feet. And that was the whole idea: To make her a shorter girl.

She underwent surgery for the fourth time at the Oswestry Orthopedic Hospital. Later she smiled in her bed as a hospital bulletin described her condition as "quite satisfactory."

She still faces several months in the hospital, however. A hospital spokesman commented:

"She's already been in bed several months and she will obviously have to learn to walk again. As part of this, she will have physiotherapy treatment."

He said the question of operations to shorten Anne's arms, to keep them in proportion, is being considered.

By removing pieces of bones from her legs in the four operations, the doctors reduced her height by more than seven inches.

X-rays later this week will reveal whether the ends of her shortened left thigh bone are knitting together.

Glandular trouble is said to have caused Anne to grow so tall.

No man has a good enough memory to make a successful liar.

—Abraham Lincoln

The camel is one of the ugliest and meanest of all animals.

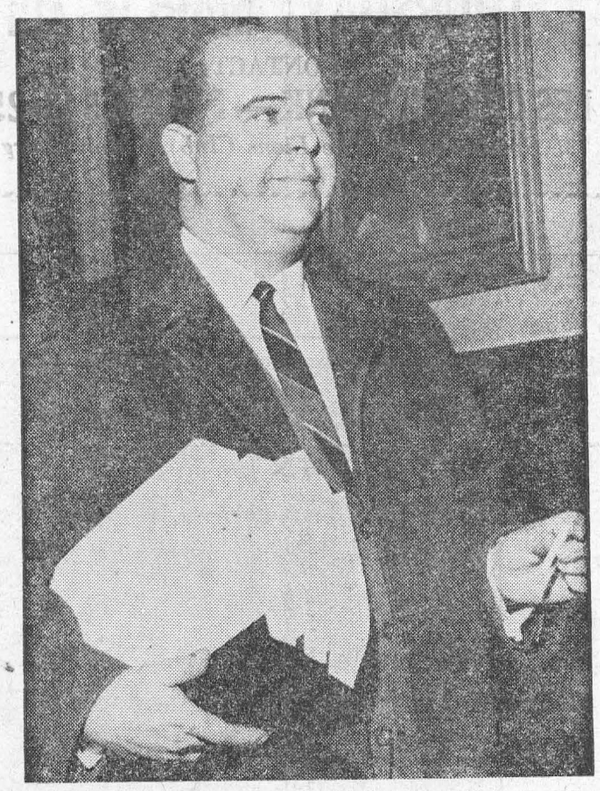

Guy Masson as he arrived for the hearing. Masson was described as knowing a "specialist in extradition."

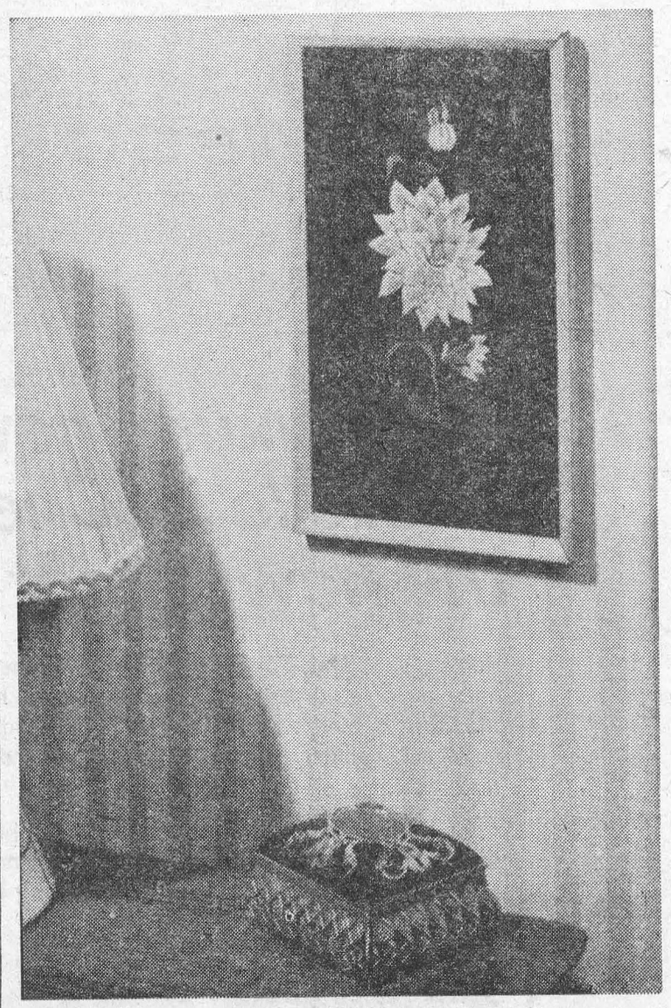

PICTURE

Here's something quite original, an embroidered picture which will certainly brighten up any room of your apartment. Send 25c and a stamped self-addressed envelope for leaflet No. E-8633 to: **Prairie Publishers Co-op Ltd., 1410 Scarth St., Regina, Sask.**



by JOHN McCONNELL

"Milk is the greatest"—was the word on the bill board at the Dairy Farmers of Canada Convention in Regina recently. Meanwhile in Britain a group of sailors have discarded their daily rum rations for drinks of milk. Cheers to you—with a glass of milk.

Cattlemen will get a hand in battling livestock diseases when the new veterinary college for western Canada gets going at the University of Saskatchewan, Saskatoon. Dr. Larry Smith, Dean of the veterinary college, says "we're going to stress preventative medicine wherever possible and we're going to look into ways and means of getting the answers for such serious and costly diseases as diarrhea in the new born, over eating disease of cattle, respiratory diseases, virus pneumonia and anthropic rhinitis".

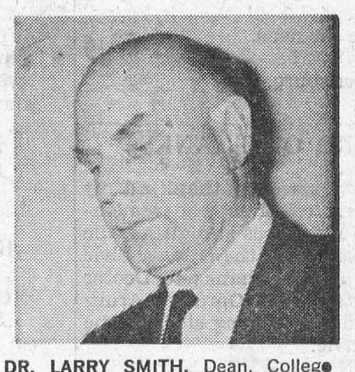

DR. LARRY SMITH, Dean, College of Veterinary Medicine, University of Saskatchewan, Saskatoon.

Dr. Smith, who spoke at the Livestock Convention, told me that this information would be passed on to farmers primarily through local veterinarians and by extension activities of the college, including close liaison with existing extension staff, preparation of pamphlets and so on.

Construction started on the college last week. This is for the initial housing unit which will accommodate a class of 30 students and eventually accommodate 240 students. Right now there are more applications than the college can accommodate from the four western provinces.

When teaching gets underway at the Veterinary College an ambulatory clinic will travel to farms around the Saskatoon area and treat animals. This will show students how the work is done under farm conditions. The ambulatory clinic will be part of the animal hospital which in turn is a relatively small part of the total diagnostic services that will be available. Research into the pressing problems of cattlemen and teaching of veterinary students will be the major work of the college.

There are nine members on the college staff now. It is expected that eventually there will be about forty members on staff.

Dr. Smith is calling on livestock producers to help offset the cost of research into some of these pressing livestock diseases. He feels that a small levy on each animal marketed would give a fund which would be very helpful in supporting this kind of research and he believes that the overall benefit would be great.

There's no doubt about it that disease has crippled producers and hindered others and as size of livestock units increase this problem will become more important.

As I travelled by train to Saskatoon recently to take part in our television program "Rural Route Saskatchewan" and listened in on part of the livestock convention, I couldn't help but remark on the way the roadside hedges were holding the snow back off the roads in the fields. Many farmers deserve congratulations for the job that they are doing with trees on the farm. I discussed this later with an Ag. Rep. at the Convention and he told me that there was a good supply of carragana, green ash, American elm and Manitoba maple seedlings available. He said he was prepared to discuss trees for the farm with any farmer and that orders should be made as soon as possible.

One of my city cousins said it cost him a couple of hundred dollars for trees and shrubs on his lot. How come farmers get these free, he said? So I explained to him that farmers needed thousands of trees for field and roadside shelterbelts and that the federal government, interested in long term programs of soil conservation had developed a program of free supplies of carragana, green ash, American elm and certain other trees for farmers in order to make it possible to grow trees and incorporate them into good farming practices. This led to quite a discussion about the high costs of farming, cheap food for consumers, the fact that the country has a stake in conservation of resources and the fact that in his own case he had planted quite a number of ornamentals which weren't grown in volume and therefore cost more.



ANOTHER EDITION of "Rural Saskatchewan" — TV's weekly farm magazine in the process of being whipped into production as Gregg Barnsley, director and producer, Saskatoon, lowers the boom on a participant during a dry run.

Developments you'll be hearing more about during the coming year include:

* "Mail-in" farm accounts whereby farmers may fill out one or two sheets bi-weekly and mail them to a central point for processing by computers.
* Use of computers to select the best available breeding stock for cattle improvement.
* How to make better silage. A meeting on St. Patrick's Day at Melville is one source of the latest information.

So long for now.



"It's one of those rating polls. They want to know which T.V. dinner we're eating!"

CLASSIFIED

TO RENT

SMALL FURNISHED, HEATED APARTMENT.
PHONE 543-2056.
6tfc.

3-BEDROOM HOUSE on Corner of Second and Augusta St. Available March 1st. Phone Iroquois 652-4227.
7tfc.

APP. 700 LAYING HENS. Kimber. 50 0startin gto lay; 200 laying since Sept. 1st. $1.00 each for pullets. 75c for hens.
PHONE 543-2780,
Morrisburg.
8-9c.

CARD OF THANKS

I wish to sincerely thank all my friends and relatives who remembered me with cards and gifts while I was a patient at the Ottawa Civic Hospital. Special thanks to Doctor D. Robertson, Dr. Gordon Armstrong, and the nursing staff of the Ottawa Civic.
DONALD WHELAN
8p.

HELP WANTED FEMALE

AVON CALLING
NEED MONEY for Easter Expenses Start earning substantial income immediately. Avon Cosmetics has vacancies for capable women. Write to Mrs. A. White, 432 Churchill Road, Prescott, Ont.

ATTENTION FARMERS!

WE CAN BLOW BULK FEED and Grain into your bins. t Stop a your Shur-Gain dealer in Iroquois and ask for prices.
ROONEY FEEDS,
Tel. 652-4382.

BUSINESS OPPORTUNITY

FRANCHISE

$35,000 ANNUAL REVENUES
No competition. Save up to 40% on your heating oil bills, every home is a sure prospect. Write to:
TRUFLAME & COMPANY
4882 Levesque Blvd.,
St.-Vincent-de-Paul, Quebec
Tel: 661-2804.
7-9c.

INCOME TAX

RETURNS PREPARED for persons on salary. Please phone for appointment.
543-2879,
R. A. RICHARDSON,
Surrey Motel,
Riverside Heights,
No. 2 Highway.
7tfc.

THERE'S NO SLACK SEASON

for farm work accidents!

Accidents happen in the winter as well as in the busier seasons.

Here are a few reported to CIA this winter . . . .

. . . falls from ladders and in the barnyard . . . crowded into wall by livestock . . . cut on barbed wire fence . . . hurt in tractor accident.

ACCIDENTS ARE EXPENSIVE AS WELL AS PAINFUL!

CIA has special coverage to help Ontario farmers meet the costs of accidents.

For more information, call:

JUNIOR R. D. CASSELL
Phone KI 3-2075
Box 543, Morrisburg, Ont.

CIA Co-operators Insurance Association

MUSIC LESSONS

ENJOY MUSIC! Play it yourself, and start with proper lessons — for accordion, guitar and bass, in your or my home. Accordions may be rented by beginners. Call
ROBERT HILDENBRAND,
Williamsburg, 535-2161.
6tfc.

WANTED

ORGANIST AND CHOIR DIRECTOR for Knox Presbyterian church Iroquois. Applications to be received up to February 28, 1965. Salary based on year-round duties. Apply to
POSTAL BOX 363,
Iroquois, Ontario.
8c.

ROOM AND BOARD

FOR ONE WOMAN. Phone 543-2059.

COMMUNITY CENTRE SCHEDULE

Fri., Feb. 26—Sr. Hockey. Semi-Finals. Ottawa Monties (Srs.) vs. Combines, 8.30 p.m.
Sat., Feb. 27—Public Skating 2—4 p.m.; 7.30—9.30 p.m.
Sun., Feb. 28—Sr. Hockey Semi-Finals. Ottawa Monties (Srs.) vs. Combines, 2.30 p.m.
Mon., Mar. 1—Figure Skating 5—6.30 p.m.
Int. Hockey Finals. Williamsburg vs. Morrisburg, 8.30 p.m.

WAITRESS WANTED

WAITRESS WANTED IMMEDIATELY. Apply in person at
THE HOLLYWOOD CAFE,
Morrisburg, Ont.
8tfc.

EDGERTON FUELS LTD.

FUEL AND STOVE OILS
PROMPT AND
EFFICIENT SERVICE

PHONE KI 3-2800

FLOYD FISHER

REAL ESTATE BROKER
MORRISBURG ONTARIO

PHONES:
Office KI. 3-2044
Residence KI. 3-2355

BINGO!

ST. MARY'S HALL
MORRISBURG
EVERY TUESDAY
8:00 P. M. SHARP

- **15 REGULAR GAMES**
- **SPECIAL GAMES**
- **JACKPOT GAME**

NEXT WEEK'S JACKPOT $120.00

ADM. TWO CARDS $1.00

REAL ESTATE

ALBERT GALE AGENCIES LTD.

MORRISBURG - - ONTARIO

Members of the Multiple Listing Services, Ottnwa, Kingston and Central St. Lawrence Boards
MORRISBURG PHONE: KI 3-2898
CORNWALL PHONE: WE 2-3205
IROQUOIS PHONE OL 2-4296
OR WRITE P. O. BOX 397, MORRISBURG

- Coming Events -

CANCER SOCIETY
A Dressing Session will be held on Monday, Mach 1st at 1.30 in the afternoon and at 7.30 in the eveing at the Civic Auditorium, Morrisburg. Everybody welcome.
8c.

BINGO
Don't miss the regular Tuesday night Bingo in St. Mary's Hall Morrisburg. Jackpot is now worth $120 for a full card. Join with your friends at the Bingo on Tuesday.

NOTICE TO CREDITORS AND OTHERS

In the Matter of the Estate of Hilda Annie Currie

ALL persons having claims against the Estate of Hilda Annie Currie, late of the Township of Matilda in the County of Dundas, widow, who died on November 6th, 1964, are hereby notified to send particulars of the same to the undersigned on or before March 13th, 1965, after which date the estate will be distributed with regard only to the claims of which the undersigned shall then have notice, and the undersigned will not be liable to any person of whose claims he shall not then have notice.
DATED this 4th day of February, A.D. 1965.
MacDONNELL ARTHUR CURRIE
Executor,
1011 Riddell Ave. S., Ottawa, Ont.
by his solicitor herein,
G. WILLIAM GORRELL, Q.C.,
Morrisburg, Ontario.
6-7-8c.

N.H.L.

HOCKEY TRIP

Toronto At Montreal

MIXED GROUP GOING ON

THURSDAY, MARCH 4th

CONTACT:
LES CRUICKSHANK — PHONE 543-2567
Sponsored by The Lions Club of Morrisburg

IN THE CHURCHES

ST. MARY'S CATHOLIC CHURCH
MORRISBURG
Sunday—
Masses at 8 a.m. and 11 a.m.
Saturday Evening—
7.30—Devotions and Confessions.
Week Day Mass 8.00 a.m.

ST. CECILIA'S, IROQUOIS—
Sunday—
Mass at 9.30 a.m.

ST. LAWRENCE EVAN. LUTHERAN PARISH
St. Paul's—
10 a.m.—The Service.
Rev. W. Goos, guest.
11 a.m.—Bible School.
St. John's —
1.30 p.m.—The Service and Bible School.
EVERYONE ALWAYS WELCOME

MORRISBURG PENTECOSTAL CHURCH
LAKESHORE DRIVE
Pastor Rev. J. Gregory
543-2774 P. O. Box 251
Sunday, February 28th, 1965—
9.45 a.m.—Sunday School.
Classes for all ages.
11 a.m. — Women's Missionary Council Service, Ladies of Church taking part. Special speaker, Mrs. Joan White of Ottawa.
7.30 p.m.—Evangelistic Service.
Tuesday—
8 p.m.—Bible Study and Prayer.
Thursday—
8 p.m.—Young People's.
WARM WELCOME TO ALL

THE PRESBYTERIAN CHURCH IN CANADA
KNOX CHURCH
"The Church With The Chimes"
Rev. Everett Hawkes, Minister
Sunday, February 28th, 1965—
11 a.m.—Morning Worship.
9.45 a.m.—Sunday School.

THE UNITED CHURCH OF CANADA
Lakeshore Drive Church
MORRISBURG, ONTARIO
Sunday, February 28th, 1965—
Morning Worship at 11.00 a.m.
Welcome to the Family Church Of Faith and Friendship

ST. JAMES ANGLICAN CHURCH
Rev. Cyril W. Earle, L. Th., Rector
QUINQUAGESIMA, Feb. 28, 1965—
St. James, Morrisburg—
8 a.m.—Holy Communion.
9.45 a.m.—No Sunday School This Sunday.
11 a.m.—Matins (Family Service)
7 p.m.—Evensong.
Holy Communion Each Thursday at 10:00 a.m.
Holy Trinity, Riverside—
9.30 a.m.—Holy Communion.
9.30 a.m.—Sunday School.
Ashe Wednesday, March 3—
St. James' Morrisburg—
7.30 and 10 a.m.—Holy Communion.
Holy Trinity, Riverside—
8.00 p.m.—Litany.



chevelle'65

Malibu Super Sport Coupe

A GENERAL MOTORS VALUE

new luxury, new ride, new power...
Chevelle by Chevrolet is still the newest car in its class

Here is 1965's look of luxury! Chevelle's lithe, light lines invite you to look and look again. Slide behind the wheel . . . there's more luxury with curved sideglass for lots of shoulder room, smart new fabrics and softly textured vinyls on the foam-cushioned seats.

Now drive Chevelle. Right away, you'll thrill to how smooth a road can be, with Chevelle's redesigned and refined front and rear suspensions flattening bumps for you. New, thicker body mounts make the ride extra quiet, too. And you'll enjoy the way Chevelle's practical size makes traffic handling a breeze . . . parking fingertip easy!

Chevelle's new power is exciting . . . from the 120-hp Hi-Thrift Six, with its gas-saving ways and brisk efficiency, to the 350-hp Turbo-Fire V8.

See what you'll like at a price you'll like . . . Chevelle '65 . . . at your Chevrolet dealer's now!

chevelle'65 CHEVROLET

CHEVROLET · CHEVELLE · CHEVY II · CORVAIR · CORVETTE

Authorized Chevele Dealer In Morrisburg
MARCELLUS MOTOR SALES LTD
MORRISBURG TEL: 543-3116
Cor. Highway No. 2 & 31

Be sure to see Bonanza on the CBC-TV network each Sunday. Check your local listing for channel and time. L-365C