The Leader

XXIII, No. 3 MORRISBURG, ONT. FRIDAY, JAN. 18, 1924

Put in Your Supply of Feed Now

Every year there comes a time when it is best to buy a supply of feed for the winter and spring months. Last year Mill Feeds and Corn were cheaper in November and December. This year prices were comparatively high and everyone looked for lower prices. However, it is now time when we can safely conclude that Mill Feeds will not be any cheaper and there is a possibility of them being higher. The corn and oat market has advanced and may be high for some time.

We would strongly advise buying Winter supply of mill feeds and flour now. The market has already advanced $1.00 per ton.

We quote while our present stock lasts:—

Bran, per cwt.	$1.45
Shorts, per cwt	1.60
Middlings	2.00
Feed Flour	2.15
Sampson	1.75
Monarch Hog Feed	$2.10
Gluten	2.20
Oilcake	2.65
Screenings	1.40
Corn	1.90
Oats	1.80
Barley Meal	1.85
Purina Hen Chow	2.65
Purina Laying Mash	3.40
Cow Chow	2.65
Beef Meal	5.00
Cream of West	3.40
Potatoes per bag	1.75

Do not forget $1.00 discount on ton lots cash. These prices are good for Morrisburg, Iroquois and Aultsville.

THE UNITED FARMERS CO-OPERATIVE CO. LIMITED
MORRISBURG, ONT.

BARGAINS
AFTER
STOCK TAKING

In order to make room for our New Stock of 1924 Wall Paper, we have some odd and end lots of Wall Paper with Borders sufficient for an ordinary size room at 50 75c and $1.00 to $2.00 a lot---cheaper than it can be bought wholesale.

We also have JOB LOTS of PAINT, at less than half price. This is the time to have interior work done as the painter and paper hangers are not busy. You will save money and extra house cleaning by taking advantage of these BARGAINS.

25 Per Cent. Reduction

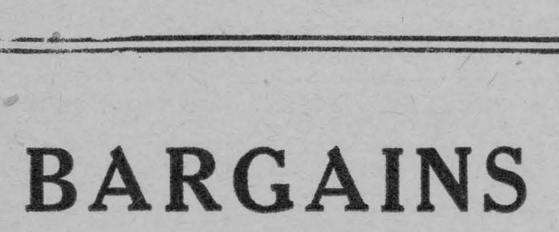

in the price of Hockey Skates Sticks and Boots

R. H. BRADFIELD & CO.
THE HARDWARE STORE—OPPOSITE ST. LAWRENCE HALL
MORRISBURG — ONTARIO

POWER DEVELOPMENT SITUATION TO DATE

For the benefit of our readers who are interested in the proposed Hydro development at Morrisburg, we publish the following editorial which appeared in a recent issue of The Globe, Toronto, in which is summed up, developments to date, and a fairly accurate insight of complications which are likely to develop in the future:—

"Despatches from Ottawa indicate that the Government is disposed to negotiate with Washington on the St. Lawrence power issue, leaving for a more convenient season the consideration of the larger question of the deepening of the St. Lawrence canals. It is possible that the Mid-Western States—which are interested greatly in the improvement of navigation, and not at all in power—may object to the separation of the two and may urge that the Washington authorities insist on the coupling of canal deepening with power development. If this situation should develop, the negotiations betwen the National Governments may be protracted and their completion delayed, to the serious hurt of Ontario and the State of New York, both of which have urgent need of all the power that can be developed on the St. Lawrence, as well as the Niagara.

The people of this Province who live on the shores of the Great Lakes are as much interested in the deepening of the channels of navigation between the ocean and the lakes as are the farmers of the Middle West and our own prairie provinces. They propose to continue to agitate for deeper waterways, despite the avowed hostility of certain powerful interests in the city of Montreal, until the Government of Canada takes action, either alone or in co-operation with that of the United States, to provide a 25-foot channel from the lakes to the sea. So far as Ontario is concerned, however, the need for power is even more urgent than the need for deeper waterways, and if the Dominion Government feels that canal deepening should stand over till money is more plentiful and Montreal less powerful in the national councils, we must seek freedom of action to construct the Morrisburg dam at once, in co-operation with the people of New York State, as a power project.

In other words, we desire that no obstruction be put in the way of the use of our own property for our own purposes. The bed of the St. Lawrence and the waters that pass down the river where it forms the boundry between Ontario and the State of New York are, to the extent of one-half, the property of the Province of Ontario. There is a dispute in progress between the Governments of the United States and the State of New York as to the ownership of the waters on the south side of the river, but with that we in Ontario have nothing to do. At Niagara the companies generating power on the American side operate under the license of Washington. On the Canadian side it is the Province that controls franchises and leases. If on the St. Lawrence the State of New York, as a result of litigation now in progress, establishes its right of control, there will be no difficulty in coming to an agreement between Ontario and New York for joint development and an equal sharing of the power generated.

The only difficulty likely to arise is as to the incidental relation of the power question to navigation, which latter is under the control of the Federal authorities on both sides of the river. The proposed power dam will deepen the St. Lawrence and the eastern end of Lake Ontario to the extent of several feet at the low-water period. It is stated confidently by Hydro engineers that the water to the east of the dam as far down the river as the harbor of Montreal will also be raised, and that the channel between Montreal and Quebec will be made more safe during the period of low water by the steady release of the impounded waters. The advantages thus derived from the construction of the Morrisburg dam can be computed without difficulty. The people of Ontario expect that, no matter what decision the Dominion Government may come to as to the advisability or inadvisability of proceeding with the deepening of the canals, there will be a ready response to the request that the Dominion shall pay a fair price for the raising of the water level of Lake Ontario and the St. Lawrence.

FOR SALE

One Ayrshire Bull, registered Pure Bred stock. Apply,
ROSEDALE FARM,
ap Morisburg.

FOR SALE

A large quantity of wood dry, $3.00 per cord—Cash on delivery.
ROSEDALE FARM
ap Morrisburg.

TO RENT OR FOR SALE

100 acres, part lot 27, 28, second concession, Dundas County. For further particulars apply to R. S. Barkley, Box 71, Morrisburg, Ont. tf

ELIZABETH SARGEANT

There passed away at her home in Elma on Tuesday, January 8th, Miss Elizabeth Sargeant, daughter of the late John and Elizabeth Sargeant of Williamsburg, in her 83rd year. She leaves to mourn her loss three sisters, Mrs. Drummond of Detroit, Mrs. Andrew McMillan of Boucks Hill and Margaret, at home.

The funeral was held in the Methodist Church at Elma and was conducted by Rev. Maeder of Dunbar, assisted by Rev. Howe of Elma. The pallbearers were, Andrew Barkley, Oscar Beckstead, Henry Price, Jas. Robinson, Ezra Barkley and Mackenzie Thom. The remains were placed in the vault at Williamsburg.

MRS DIANA ALGUIRE

The people of the surrounding community were greatly shocked on Friday morning to hear of the death of Mrs. Diana Alguire, which occurred on Thursday evening of last week at the home of her niece, Mrs. Roy Rupert, of Finch. Mrs. Alguire who for some time has been living with her nephew, Mr Reuben F. Gallinger of Gallingertown went to Finch in the early part of December to visit her brother, Mr. Hezekiah Gallinger and niece, Mrs. Roy Rupert, and while at Mrs. Rupert's she became very ill with an attack of bronchitis and heart trouble. She rallied and hopes were held out for her recovery until Wednesday when pleurisy set in.

Mrs. Alguire, whose maiden name was Diana Gallinger, was in her 78h year. She was a daughter of the late Jacob Gallinger. Her passing was a severe shock to her friends and neighbors as she was held in love and esteem by all who knew her. She was a member of the Methodist Church since early girlhood and a teacher in the Sunday School for years. The deceased leaves to mourn, one brother, Hezekiah Gallinger of Finch; and one sister, Mrs. Robert Dafoe, Aultsville; Mr. and Mrs. R F Gallinger on the home place, Gallinger, and a host of nephews and nieces. Her husband predeceased her about five years ago.

The funeral took place Sunday afternoon from her niece's residence at Finch to Gallingertown Methodist Church and Aultsville cemetery where she was laid to rest beside the remains of her husband. The service was conducted by her pastor Rev. A. W. Stewart of Aultsville who preached a very impressive sermon.

ONTARIO HIGHWAYS

Hon. George S. Henry, Ontario Minister of Public Works, has called for the resignation of sixty five per cent of the engineers in the department's employ. This is the first step in the direction of a reorganization of the system of highways administration, by which the Minister expects to save over $100,000 annually.

The plan which Hon. Mr. Henry is putting into effect consists in reducing the number of units into which the province is divided for purpose of read administration. At present there is a chief engineer an assistant to him and three divisional engineers in charge of the whole of Ontario's highways. Each divisional engineer, however, has the district under his jurisdiction sub-divided into subordinate districts known as "residences." Each residency has its own local officer, an engineer in charge, and two or three juniors who are also qualified engineers and who receive remuneration as such. The residences are to be reduced from 25 to 12 in number.

MEMBERS OF COUNTIES COUNCIL FOR 1924

Stormont

Cornwall Town—Wm. Pollock, Jos. E. Chevrier and H. Williams.
Cornwall Township—Vincent McDonald and H. K. McLennan.
Roxborough Township—Roderick Ross and John J. Dyer.
Finch Township—Thos. Sutherland and George D. Pollock.
Osnabruck Township—Peter Zeran and Ralph Fetterly.
Finch Village—D. A. McNaughton.

Dundas.

Williamsburg Township — Fred W. Cunningham and Chas. M. Whitteker.
Winchester Township—Samuel R. Fulton and J. A. Bogart.
Mountain Township—W. G. Timmins and Robert Bryan.
Matilda Township—Geo. Smyth and Geo. Cooper.
Morrisburg Village—W. K. Farlinger.
Iroquois Village—Allan McInnis.
Winchester Village—N. W. Beach
Chesterville Village—Wesley Hamilton.

Glengarry

Charlottenburg Township—H. M. Grant and Angus A. Macdonell.
Lancaster Township — Roderick A. McLeod and John D. MacDonald.
Lochiel Township — Allan Campbell and E. J. Macdonald.
Kenyon Township—J. D. McRae and James Vallance.
Alexandria Town—M. Fitzgerald.
Maxville Village—A. J. McEwan.
Lancaster Village—R. T. Nicholson

The Wardenship goes to the County of Dundas this year.



Easier to Operate The New McLaughlin-Buick

Every motorist will appreciate the advantages of the new, completely automatic oiling system of the 1924 McLaughlin-Buick "Master Six" engine. Every part is lubricated at all times without any attention other than keeping the crank case supplied. Push rods, rocker arms, crank shaft, timing gears, are all perfectly oiled and require a minimum of care from the driver.

From radiator to tail light the new "Master Sixes" are new cars.

More powerful engine—new and longer chassis—new body—four-wheel brakes. Yet underlying all these improvments are the proved McLaughlin-Buick engineering principles—principles famous throughout the Dominion and responsible for McLaughlin-Buick's enviable position as "Canada's Standard Car."

B7316

W. H. Fetterly, Morrisburg, Ont.

Reductions

In some lines of

Winter Goods

W. SHENNETT
"My Valet"
MORRISBURG - BOX 5
CLEANER and PRESSER

DOMINION GOVERNMENT BONDS FOR SALE

20 Years, 5 per cent. Sale price 98 1-4c.

No charge for purchasing.

ARTHUR FLYNN - - - Morrisburg, Ont.

INCORPORATED 1855
Capital and Reserve $9,000,000
Over 125 Branches

THE MOLSONS BANK
COURTESY TO ALL

In all departments every effort is made to eliminate unnecessary formalities and to assure speedy and courteous service to customers.

Savings Departments at every Branch.

D-3-922

Morrisburg Branch ——— H. E. PAULL, Manager
Williamsburg Branch ——— W. B. COLLES, Manager
Aultsville Branch ——— G. M. WHITNEY, Manager.

For Your Health

you should buy the best.

"SALADA"

TEA H500

is the purest and most scientifically prepared tea, sold today. — Try it.

Tangled Trails

—BY WILLIAM MACLEOD RAINE

(Copyright, Thomas Allen.)

CHAPTER XXVI.

CUTTING TRAIL.

Kirby's efforts to find James Cunningham after dinner were not successful. He was not at his rooms, at the Country Club, or at his office. Nor was he at a dinner dance where he was among the invited guests, a bit of information Rose had gathered from the society columns of the previous Sunday's "News." His cousin reached him at last next morning by means of his business telephone. An appointment was arranged in five sentences.

If James felt any surprise at the delegation of three which filed in to see him he gave no sign of it. He bowed, sent for more chairs from the outer office, and seated his visitors, all with a dry, close smile hovering on the edge of irony.

Kirby cut short preliminaries. "You know why we're here and what we want," he said abruptly.

"I confess I don't, unless to report on your trip to Golden," James countered suavely. "Was it successful, may I ask?"

"If it wasn't, you know why it wasn't."

The eyes of the two men met. Neither of them dodged in the least or gave to the rigor of the other's gaze.

"Referring to Jack's expedition, I presume."

"You don't deny it, then."

"My dear Kirby, I never waste breath in useless denials. You saw Jack. Therefore he must have been there."

"He was. He brought away with him a page cut from the marriage-license registry."

James lifted a hand of protest. "Ah! There we come to the parting of the ways. I can't concede that."

"No, but you know it's true," said Kirby bluntly.

"Not at all. He surely would not mutilate a public record."

"We needn't go into that. He did. But that didn't keep us from getting the information we wanted."

"No?" James murmured the monosyllable with polite indifference. But he watched, lynx-eyed, the strong, brown face of his cousin.

"We know now the secret you wanted to keep hidden in the courthouse at Golden."

"I grant you energy in ferreting out other people's business, dear cousin. If you're always so—so altruistic, let us say—I wonder how you have time to devote to your own affairs."

"We intend to see justice done Miss Esther McLean—Mrs. James Cunningham, I should say. You can't move us from that intention or—"

The expression on the oil broker's face was either astonishment or the best counterfeit of it Kirby had ever seen.

"I beg pardon. *What* did you say?"

"I told you, what you already know, that Esther McLean was married to Uncle James at Golden on the twenty-first of last month."

"Miss McLean and Uncle James married—at Golden—on the twenty-first of last month? Are you sure?"

"Aren't you? What did you think we found out?"

Cunningham's eyes narrowed. A film of caution spread over them. "Oh, I don't know. You're so enterprising you might discover almost anything. It's really a pity with your imagination that you don't go into fiction."

"Or oil promotin'," suggested Cole with a grin. "Or is that the same thing?"

"Let's table our cards, James," his cousin said. "You know now why we're here."

"On the contrary, I'm more in the dark than ever."

Kirby was never given to useless movements of his limbs or body. He had the gift of repose, of wonderful poise. Now not even his eyelashes flickered.

"We want to know what you've done with Esther McLean."

"But, my dear fellow, why should I do anything with her?"

"You know why as well as I do. Somehow you've persuaded her to go somewhere and hide herself. You want her in your power, to force or cajole her into a compromise of her right to Uncle James's estate. We won't have it."

A satiric smile touched the face of Cunningham without warming it. "That active imagination of yours again. You *do* let it run away with you."

"You were seen getting into a car with Miss McLean."

"Did she step in of her own free will?"

"We don't claim an abduction."

"On your own statment of the case, then, you have no ground of complaint whatever."

"Do you refuse to tell us where she is?" Kirby asked.

"I refuse to admit that I know where the young lady is."

"We'll find her. Don't make any mistake about that."

Kirby rose. The interview was at an end.

Cole Sanborn strode forward. He leaned over the desk toward the oil broker, his blue eyes drilling into those of the broker.

"We sure will, an' if you've hurt our li'l' friend—if she's got any grievance against you an' the way you treat her—I'll certainly wreck you proper, Mr. Cunningham."

James flushed angrily. "Get out of here—all of you! Or I'll send for the police and have you swept out. I'm fed up on your interference."

"Is it interference for Miss McLean here to want to know where her sister is?" asked Kirby quietly.

"Why should you all assume I know?"

"Because the evidence points to you."

"Absurd. You come down here from Wyoming and do nothing but make trouble for me and Jack even though we try to stand your friend. I've had about enough of you."

"Sorry you look at it that way." Kirby's smile was friendly. It was even wistful. "I appreciate what you did for me, but I've got to go through with what I've started. I can't quit on the job because I'm under an obligation to you. By the way, I've arranged the matter of the bond. We're to take it up at the district attorney's office at eleven this morning."

"Glad to hear it. I want to be quit of you," snapped Cunningham tartly.

Outside, Kirby gave directions to his lieutenants.

"It's up to you two to dig up some facts. I'm gonna be busy all mornin' with this bond business so's I can keep outa jail. Rose, you go up to the Secretary of State's office and find the number of the license of my cousin's car and the kind of machine it is. Then you'd better come back an' take a look at all the cars parked within three or four blocks of here. He may have driven it down when he came to work this mornin'. Look at the speedometer an' see what the mileage record is of the last trip taken. Cole, you go to this address. That's where my cousin lives. Find out at what garage he keeps his car. If they don't know, go to all the garages within several blocks of the place. See if it's a closed car. Get the make an' the number an' the last trip mileage. Meet me here at twelve o'clock, say. Both of you."

"Suits me," said Cole. "But wise me up. What's the idea in the mileage?"

"Just this. James was outa town last night probably. We couldn't find him anywhere. My notion is that he's taken Esther somewhere into the mountains. If we can get the mileage of the last trip, all we have to do is to divide it by two to know how far away Esther is. Then we'll draw a circle round Denver at that distance an'——"

Cole slapped his thigh with his hat. "Bully! You're sure the white-haired lad in this deteckative game."

"Maybe he didn't set the speedometer for the trip," suggested Rose.

"Possible. Then again more likely he did. James is a methodical chap. Another thing, while you're at the private hotel where he lives, Cole. Find out if you can where James goes when he fishes or drives into the mountains. Perhaps he's got a cottage of his own or some favorite spot."

"I'm on my way, old-timer!" Cole announced with enthusiasm.

At luncheon the committee reported progress. Cole had seen James Cunningham's car. It was a sedan. He had had it out of the garage all afternoon and evening and had brought it back just before midnight. The trip record on the speedometer registered ninety-two miles.

From his pocket Kirby drew an automobile map and a pencil. He notched on the pencil a mark to represent forty-six miles from the point, based on the scale of miles shown at the foot of the map. With the pencil as a radius he drew a semicircle from Denver as the centre. The curved line passed through Loveland, Long's Peak, and across the Snow Range to Tabernash. It included Georgetown, Gray's Peak, Mount Evans, and Cassell's. From there it swept on to Palmer Lake.

"I'm not includin' the plains country to the east," Kirby explained. "You'll have enough territory to cover as it is, Cole. By the way, did you find anything about where James goes into the hills?"

"No."

"We'll make some more inquiries. Perhaps the best thing for you to do would be to go out to the small towns around Denver an' find out if any of the garage people noticed a car of that description passin' through. That would help a lot. It would give us a line on whether he went up Bear Canon, Platte Canon, into Northern Colorado, or south toward the Palmer Lake country."

"You've allowed forty-six miles by an air-line," Rose pointed out. "He couldn't have gone as far as Long's Peak or Evans—nowhere nearly as far, because the roads are so winding when you get in the hills. He could hardly have reached Estes Park."

"Right. You'll have to check up the road distances from Denver, Cole. Your job's like lookin' for a needle in a haystack. I'll put a detective agency on James. He might take a notion to run out to the cache any fine evenin'. He likely will, to make sure Esther is contented."

"Or he'll send Jack," Rose added.

"We'll try to keep an eye on him, too."

"This is my job, is it?" Cole asked, rising.

"You an' Rose can work together on it. My job's here in town on the murder mystery."

"If we work both of them out—finding Esther and proving who killed your uncle—I think we'll learn that it's all the same mystery, anyhow," Rose said, drawing on her gloves.

Cole nodded sagely. "You've said somethin', Rose."

"Say *when*, not *if*, we work em' out. We'll be cuttin' hot trail *poco tempo*," Kirby prophesied, smiling up at them.

(To be continued.)

Minard's Liniment Heals Cuts.

MINING STOCKS

We specialize in the shares of all Northern Ontario Mining Companies, having special facilities for the execution of orders, which receive the prompt and careful attention of a member of the firm.

Information concerning any Company gladly furnished. Market summary free on request. Established 1896.

HERON & CO.

Members Toronto Stock Exchange

4 COLBORNE ST. - TORONTO

The Woman of To-Day

WISDOM AFTER THE WEDDING.

Did you ever think how different would be the questions that a man and woman would propound to each other after marriage from the ones they submitted to each other before marriage?

Before marriage each asks the other: "Are you sure that you love me eternally and unalterably? Will you swear that you never loved before? Will you love me when I am old? Are you certain I am your ideal and your realization of love's young dream? Is it really true that you could not live without me? Will you swear never to marry again if I die?"

Every man and woman with ordinary intelligence knows that no human being can prophesy as to the vagaries of his or her heart, or foretell how long any love is going to last.

That depends on circumstances, and whether the other party continues to exercise the same fascination, and keeps himself or herself lovable. We have all seen too many couples who were mad about each other one year and mad with each other the next. Therefore, in spite of their lovers' vows, most people marry with their fingers crossed, trusting to luck that their affection for each other will hold out.

Looking back from the pinnacle of wisdom which a woman reaches after a few months of matrimony, she wishes that she had concerned herself more about the health of the man she was going to marry instead of inquiring so much into the state of his heart. If she had it to do over again she would not ask him so much about whether he really loved her, as she would about what sort of a digestion he had.

A woman, if she had it to do over again, would not waste her time asking a man if he had ever loved before and if he was certain he would never love again. She would find out whether he considered a wife a partner, entitled to receive a fair and just compensation for her labor as wife, and mother, and housekeeper, or whether he held that a wife should work ten hours a day for her board and clothes, and come like a beggar to him for every penny required for household expenses.

Nor would she worry herself trying to find out whether her husband would marry again if she should die. She would be more interested in attempting to ascertain how he was going to treat her while she was alive.

If she had it to do over again she would not make the man she was going to marry perjure himself about loving her for ever and ever. She would ask him if he was going to be tender to her. If he was going to be kind. If he was going to be sympathetic. If he was going to do something to make her happy, or if he was going to be one of the men who seem to think that just being married to him is picnic enough for any woman, and that she should never expect a compliment or want to go to any place of amusement, or look for a busy man to show her any attention.

Men, likewise, after marriage, would not bother so much with the state of a girl's heart as they would with her head, and health, and disposition. They wouldn't be so anxious to know whether a woman would promise to love them for ever as they would be to know whether she would learn to keep house and live within their income.

It is a pity that young people don't ask the really vital questions of each other before marriage instead of propounding a lot of silly, sentimental conundrums that nobody can answer for sure. It would save a lot of unhappiness if they did.

A POPULAR SEASONABLE STYLE.



4267. This is good for flannel, flannelette, beacon cloth and also for cambric, crepe and silk.

The Pattern is cut in 6 Sizes: 2, 4, 6, 8, 10 and 12 years. A 6-year size requires 2¾ yards of 36-inch material.

Pattern mailed to any address on receipt of 15c in silver or stamps, by the Wilson Publishing Co., 73 West Adelaide Street, Toronto. Allow two weeks for receipt of pattern.

WHEN BASHFULNESS FLEES.

"You may call it bashfulness or self-consciousness or any other name," wailed Rhoda Greene. "It's a dreadful thing to have."

"Selfishness is the latest name for it, I believe," said Amy Ferguson mischievously.

"That's the 'most unkindest cut of all,'" objected Rhoda. "Bashful people are never selfish. They are quiet and retiring and—bashful!"

"If you're bashful, you are thinking about yourself—what to do with your feet, and what to say to that dreadful young man in the corner. If you are constantly thinking about yourself, you are selfish. So there you are!"

"How can I help thinking about my feet when they always come down in the wrong place? I'm so bashful it makes me fairly sick to go anywhere, but I'm *not* selfish. Were you ever bashful?" Rhoda continued, questioningly.

"I was—and am. I'll tell you when I had my first glimmer of what the real trouble was. I'd been invited to a dinner. I should have felt slighted if I hadn't got the invitation; yet I dreaded to go. Probably I should have sat through it looking about as intelligent as an oyster but for a chance word that I overheard from my hostess.

"I do hope that this dinner will be successful," she said anxiously. "I've tried so hard to have everything just right. Do you think I could improve upon the arrangement of the guests? I thought that little Ferguson girl might be rather diffident, so I've given her the best dinner partner at the table. Perhaps—'

"That was all I heard, but it was enough. It was the first time I had ever thought of how my hostess might feel. I could see how uncomfortable it would make her if I sat there speechless—a regular joy-killer at her table. So I said to myself, 'I can at least look happy and interested.' 'Please talk and act as if you were having a delightful time,' I begged my partner. 'I never know what to say, but I'm willing to listen—and I'm so sorry for my hostess!' That made him laugh, and it wasn't a bit hard after that.

"Sometimes when the doorbell rings and I am the only one at home I have that wretched feeling that seems to freeze my tongue and intellect; but I say to myself: 'Now go down and act as you like to have other people act when you call on them.'

"Bashful people are often the very best of people at heart; yet isn't there some truth in the idea that bashfulness is a kind of selfishness?"

Minard's Liniment for Dandruff.

WOMEN! DYE FADED THINGS NEW AGAIN

Dye or Tint Any Worn, Shabby Garment or Drapery.

Diamond Dyes

Each 15-cent package of "Diamond Dyes" contains directions so simple that any woman can dye or tint any old, worn, faded thing new, even if she has never dyed before. Choose any color at drug store.

EDDY'S MATCHES

The more you use them-the better you'll like them!

ON SALE EVERYWHERE IN CANADA ASK FOR THEM BY NAME 5

SAVE TIME AND WORK

USE MORE—

OXO CUBES

Concentrated beef-goodness, easily imparted to dozens of dishes making them more tasty and nutritious.

In tins of 4, 10, 50 and 100

FIFTY MILLION INCREASE IN DEPOSITS REPORTED BY ROYAL BANK OF CANADA

Bank Makes Remarkable Progress in Past Fiscal Year. Position Further Strengthened by Holdings of Short Term Securities. Earnings Well Maintained.

A gain of fifty millions in deposits, liquid assets of approximately 50% and cash amounting to no less than 28% of liabilities to the public are among the outstanding features of a remarkably strong statement which The Royal Bank of Canada is forwarding to its shareholders for the fiscal year ending November 30th. A $50,000,000 gain in deposits is really prenomenal under conditions that prevailed during the past year and must be accepted as unmistakable testimony of the confidence that is everywhere placed in this strong Canadian banking institution. What will make such a large gain still more satisfactory from the shareholders' standpoint is that owing to the general character of the business done by the Bank there are no especially large deposits of any nature.

General Position Further Strengthened

The general business of the Bank continues to show an expanding tendency. Total assets are now $538,358,554, as compared with $479,362,366 for the previous year, or a gain of about $59,000,000. Liquid assets are $233,125,474, as compared with $216,048,331, while cash on hand amounts to $81,604,539, against $71,935,920 a year ago. In the liquid assets a number of other large increases are shown, the principal being a gain in short term government securities. Dominion and Provincial Government securities now stand at $28,783,050, up from $22,950,224, and Canadian, Municipal and British, Foreign and Colonial Government securities, other than Canadian, amount to $15,900,363, against $7,901,927 a year ago. Call loans total $46,372,574, compared with $48,610,020 last year.

Larger Business Handled.

In the many fields of industry and commerce served by the Bank there has evidently been a demand for increased accommodation. This is reflected in a gain in current loans, which now stand at $264,722,967 against $242,937,776. During 1923 the balance due to the Dominion Government of $17,461,750, reported a year ago, has been entirely paid off.

Growth in Deposits.

In the large gain of $50,000,000 in deposits it is to be noted that those in the Savings Department now amount to $311,759,127, as compared with $277,595,882, an increase of no less than $34,163,245 for the year.

Earnings Well Maintained.

The earnings for the year were well maintained, profits having amounted to $3,909,316. This compares with $3,958,469 in the previous year. The profits added to the balance carried forward from the preceding year brought the total amount available for distribution up to $4,916,830. This was distributed as follows:

Dividends and bonuses to shareholders	$2,856,000
Transferred to Officers' Pension Fund	100,000
Appropriation for Bank Premises	400,000
Reserve for Dominion Government Taxes, including war tax on Bank Note circulation	475,000

leaving an amount to be carried forward of $1,085,830, as against $1,007,514 at the end of the previous year.

The principal accounts in the statement of assets and liabilities, as compared with 1922, are as follows:—

	1923	1922
Liquid Assets	$233,125,474	$216,048,331
Total Assets	538,358,554	479,362,366
Call and short loans	46,372,574	48,510,120
Deposits not bearing interest	109,575,137	94,408,078
Deposits bearing interest	311,759,127	277,595,882
Total Deposits	421,334,265	372,003,961
Dominion and Provincial Govt. Securities	28,783,050	22,950,224
Canadian Municipal Securities and British, Foreign and Colonial Public Securities, other than Canadian	15,900,363	7,901,927
Current Loans and Discounts	264,722,967	242,937,476
Deposit in Central Gold Reserves	11,500,000	8,000,000
Notes of Bank in Circulation	31,226,541	26,645,902
Balance due to Dominion Government		17,461,750

BRAND NEW U. S. ARMY

Horse Cover or Stable Blanket

The outside of the horse cover or stable blanket is made of waterproof brown cotton duck, lined with a strong, heavy blanket material, extending from under the hem to the edges. Size 76 inches at bottom, 64 inches at top, depth of neck 35 1-2 inches, depth of back end 33 inches. Two surcingles, each three inches wide, strongly stitched and reinforced. It is the genuine article—strong, durable, warm and will fit any fair sized horse. Buy the real thing and order a few blankets while the supply lasts. You will never duplicate them again at the price we are offering them to you. Weight 9 pounds. Shipping weight, 10 pounds ..... $2.50 each

Get together with your neighbors and Order a Bale, Containing 10 Blankets at the Wholesale Price of..... $2.25 each

Horse Brushes Brand new, oval shaped. Size, 6 1-2x4 1-2. 60c each $6.00 dozen

Curry Combs New U. S. Army stuff ..... 15c each $1.50 dozen

Unused Double Rein and Double Bit Bridles ..... $2.25 each

Brand New 5-pound, Olive Drab, wool Bed Blankets. Size, 72 x 84 ..... $4.25 each



U.S. Army McClellan Saddles. Brand new, steel stirrups. Shipping weight 25 pounds. $6.00 each

All Leather Saddles. Brand new, wooden stirrups. Shipping weight 25 pounds. $8.00 each

All goods guaranteed as represented or money refunded.

J. SILVERMAN & BROS., INC., 594 Broadway, New York, N.Y., U.S.A.

Send checks or money orders to Dept. CDA.

Note—We Pay No Forwarding Charges or Duty. Wholesale and Retail Distributors.

Order Your Farm Help Now

IN VIEW of the great demand for farm help existing in Canada, the Canadian Pacific Railway will continue its Farm Help Service during 1924 and will enlarge its scope to include women domestics and boys.

THE COMPANY is in touch with large numbers of good farm laborers in Great Britain, Norway, Sweden, Denmark, France, Holland, Switzerland and other European countries and through its widespread organization can promptly fill applications for help received from Canadian farmers.

In order to have the help reach Canada in time for the Spring operations farmers needing help should arrange to get their applications in early, the earlier the better, as naturally those applications which are received early will receive first attention.

Blank application forms and full information regarding the service may be obtained from any C.P.R. agent or from any of the officials listed below. THE SERVICE IS ENTIRELY FREE OF CHARGE.

THE CANADIAN PACIFIC RAILWAY COMPANY

Department of Colonization and Development

WINNIPEG.—M. E. Thornton, Superintendent of Colonization
T. S. Acheson, General Agricultural Agent
SASKATOON.—W. J. Gerow, Land Agent
H. F. Komor, Special Colonization Agent
CALGARY.—T. O. F. Herzer, Asst. to Supt. of Colonization
EDMONTON.—J. Miller, Land Agent
MONTREAL.—J. Dougall, General Agricultural Agent
C. La Due Norwood, Land Agent

E. G. WHITE, Assistant Commissioner.

T. S. DENNIS, Chief Commissioner.

Canada from Coast to Coast

Charlottetown, P.E.I.—During 1922 about 1,400 silver foxes were exported from Canada, and it is estimated that 6,000 silver fox pelts were sent to London, Eng., and Canadian markets. The prices received on the market were: London $450, New York $350 and Montreal $325.

Halifax, N.S.—Nova Scotia is upholding its reputation in Great Britain as a producer of superior apples. Shipments commenced in earnest during the third week in September. From December 1st to 14th, the Annapolis Valley alone exported 115,384 barrels of apples through Halifax.

Fredericton, N.B.—The Great Northern Paper Co. have over 20,000 cords of pulpwood cut, and Hollingsworth and Whitney Co. will complete their cut in the next week or two.

Montreal, Que.—Grain handled at the port of Montreal in 1923 totalled 120,013,938 bushels, the largest amount shipped through any ocean port in North America during 1923. Montreal thus maintains for the third consecutive year her position as the leading grain seaport of the continent. The totals of other ports are as follows: New York, 87,130,000 bus.; Baltimore, 41,083,000 bus.; Philadelphia, 32,107,000 bus.; New Orleans, 19,512,000 bus.; Galveston, 10,469,000 bus.; Boston, 7,964,000 bus.

Kingston, Ont.—Word has been received by Professor L. A. Zufelt, superintendent at the Eastern Ontario dairy school here, that the butter made by Joseph A. Craig, buttermaker at the school, and shipped to Great Britain for exhibiting purposes, was awarded the first prize at the colonial exhibition held in Glasgow recently. It was in competition with butter from all parts of the British Empir and was shipped from here about a month ago.

Winnipeg, Man.—Interest in the boys' and girls' clubs in Manitoba continues unabated. Recently a carlot of 60 young and thrifty purebred Yorkshire sows was shipped to the Neepawa Boys' and Girls' Club. The hogs were purchased at the Winnipeg stock yards by the representatives of the Dominion Livestock Branch.

Moose Jaw, Sask.—With the marketing of the huge crop of Western Canada nearly completed, wholesalers and retailers in this district report a decided improvement in business. Some towns report business fifteen per cent. better than for the corresponding period last year.

Wainwright, Alta.—Buffalo coats, which were so fashionable twenty-five years ago, will soon be on the market, buffalo rugs will again be available for motoring, and fine buffalo heads will find a place in Canadian homes. This information, which comes from a reliable source, is to the effect that Sam Bilsky, a jeweller of Ottawa, has closed a contract with the Dominion Government by which he becomes the purchaser of the skins and buffaloes killed by the Federal authorities from their herd here. At least 1,500 buffaloes are to be killed.

Vancouver, B.C.—The Vancouver grain elevator on December 12 set a new record for loading bulk and sacked wheat. The grand total was 381,099 bushels, pointing to the belief that the December total will be over 8,000,000 bushels. This increased efficiency, it is said, is due not only to increased gangs and machinery efficiency at the elevator, but also to a very active and close co-operation between shippers, harbor authorities and the railroads.

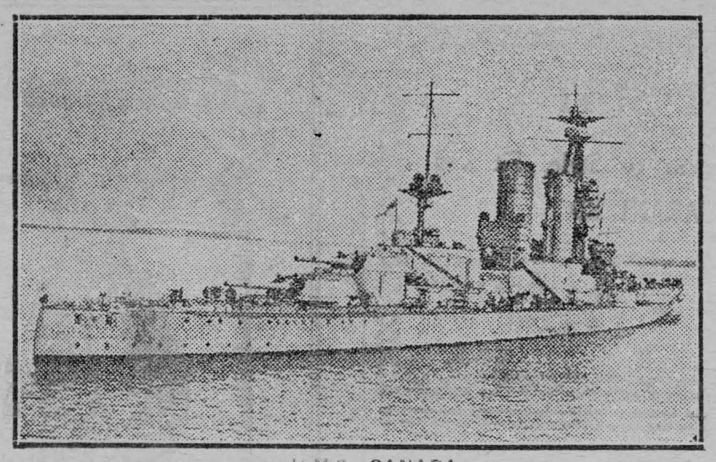

H.M.S. CANADA

The gallant British warship which bears the name of the greatest British Dominion within the Empire, "The Canada," which took part in a recent review.

BUSINESS SECTION OF KAPUSKASING BURNED

Eleven Buildings Destroyed in Fire Causing Property Loss of Nearly $100,000.

A despatch from North Bay, Ont., says:—Fire which caused damage to the extent of close on $100,000 wiped out the business section of Kapuskasing, on the Transcontinental Railway, Friday night, burning eleven buildings to the ground.

The blaze started shortly after two o'clock Friday morning in one of the rooms of the Ontario Hotel and in a few moments the entire building was in flames. It spread to the Riverview Hotel on the one side and the Montreal store on the other. As there is no waterworks system in this part of the town, the older portion of the place, the blaze could not be got under control.

The Spruce Falls Pulp Co., nearby, rushed their locomotive and hose to be connected with the C.N.R. water tank, but eleven buildings were destroyed before relief could be effected.

The Roman Catholic Church, three cafes and four stores were destroyed. There was little insurance as in many cases it had been cancelled recently. A new townsite was built up last summer on the east side of the river and the Canadian National Railway station was transferred there early in December. The old townsite would have been a thing of the past by the coming spring in any case.

Several of the occupants of the Ontario Hotel were forced to leap from upper windows in their night attire. They were uninjured. The following places were burnt: Ontario Hotel, proprietor, O. Gelimas; Riverview Hotel; the Montreal Store; the Forest Cafe; J. A. Lacroix, general merchant; A. Lafleur, shoemaker; O. Morel, butcher; C. Ellis, druggist; The Kapuskasing Cafe, owned by Chinese; the Roman Catholic Church and Mr. B. H. Wright's cafe.

VENIZELOS TO ASSUME PREMIERSHIP OF GREECE

Governmental Crisis Finds Only Possible Solution in Proposed Arrangement.

A despatch from Athens says:—Ex-Premier Venizelos has decided to form a Cabinet, in which he will be Premier without portfolio, with Georges Roussos, Republican-Liberal leader, as Foreign Minister, as the only possible solution of the protracted Governmental crisis.

M. Venizelos reached this decision after Gen. Danglis, who consented to endeavor to form a Ministry, had failed in the attempt despite an all-night effort.

Gen. Danglis' failure caused the keenest disappointment to Venizelos, and his decision to become Premier himself was taken as apparently the only course remaining open.

The most prominent Orthodox Liberals refused to co-operate in the forming of a Danglis Cabinet. M. Kauandaris was next approached, but he declined the difficult task, and the situation continued confused.

As showing the impatience of Venizelos, he told a group of Cretans on Friday night that unless his political friends co-operated with him he would again quit Greece.

Majestic Makes Slow Passage Because of Suffering Child

A despatch from New York says:—Because a four-year-old girl lay ill in one of the cabins, the giant White Star liner Majestic cut down her speed to less than three knots last Sunday, while she was smashing through heavy seas and a terrific gale, it was revealed when the liner docked at Pier 59, North River, thirty-six hours late. It was the slowest trip the Majestic ever made.

Passengers told how Sir Bertram Hayes, the Captain, disregarding his marine reputation, ordered the speed of the giant liner cut down so that the suffering of little Betty Read, lying on an air bed in one of the cabins, might be alleviated. Two Ambassadors were aboard.

France and Belgium Pay Interest Due Canada

A despatch from London says:—The French Government has deposited with the Canadian Government's agent here $157,500, representing interest due in December on French debentures amounting to $5,700,000.

The Belgian Government has deposited a credit bill for $50,000, covering interest for six months on Belgium's debt to Canada.

Bulgaria Forbidden to Maintain Small Standing Army

A despatch from Sofia, Bulgaria, says:—The Council of Ambassadors has rejected the Bulgarian request for permission to maintain a small standing army, made up of conscripts, for insuring internal order.

Some dissatisfaction has been caused by this official announcement, as the common belief is that the country is menaced by Russian agitators.

Embargo Placed on Grain Shipments from West

A despatch from Winnipeg says:—An embargo on grain shipments from the prairie provinces to the head of the lakes over Canadian National Railways became effective at midnight January 14.

The announcement carried a proviso that in the event of hardships arising, as in the case of elevators at individual points being filled while farmers have large quantities of grain on hand, permits to cover these cases may be issued on application to the superintendent of car service at Winnipeg.

Sufficient cars are stated to be under load to fill all available space at the lake head. This does not affect all-rail shipments to the East or shipments to the Pacific coast.

An increase of $8,574,593, or 3.08 per cent. was shown in the bank clearings from 29 Canadian cities for the week ending December 27th, as compared with the same period a year ago. Eastern cities were down $4,006,165, or 1.9 per cent., but the western group advanced $12,580,758, or 16.4 per cent.

HANDICAP ON CANADA'S EXPORT FLOUR TRADE TEMPORARILY REMOVED

A despatch from Ottawa says:—Discriminatory rates on shipments of Canadian flour to the United Kingdom have been removed temporarily and efforts are being put forth to make the change permanent, it was announced at the Department of Trade and Commerce.

For several years a discriminatory rate averaging about five cents per hundred pounds or ten cents per barrel has been charged upon all ocean shipments of Canadian flour to the United Kingdom in excess of the rate applied to similar shipments from the United States. For several years the quantity of Canadian flour shipped to the United Kingdom has been on the increase while United States shipments have declined. Removal of the surcharge will, it is believed, still further strengthen the Canadian trade.

Hon. T. A. Lowe, Minister of Trade and Commerce, gave consideration to this matter shortly after assuming office. As a result of representations made by the Canadian flour trade, Canadian representatives at the Imperial Economic Conference brought up the question and it was referred to the Imperial Shipping Committee for action. As a result the extra charge has been suspended and the Imperial Shipping Committee is considering the advisability of making the suspension permanent. The Dominion's interests in the matter are being pressed by the Canadian High Commissioner who is being kept informed through the Department of Trade and Commerce of Canadian developments.

Levelling of the rates on Canadian flour shipments, it is claimed by departmental officials, will act as a tonic to the trade and will benefit western grain growers, the railways and Canadian Atlantic ports. Suspension of the surcharge, it is estimated, will mean an approximate reduction of two cents a bushel on the wheat cost basis.

PRINCE LEADS HUNT IN FRENCH FOREST

Heir to British Throne Adds to His Reputation in France —Remembers Food Sufferers.

Paris, Jan. 13.—In a borrowed coat, borrowed boots and borrowed breeches, on a borrowed horse, his Royal Highness the Prince of Wales went stag hunting Saturday through Villers-Catterets Forest, where some six years ago he watched the British troops fighting for their lives and for the Empire over which he may some day reign.

In France, where "a sport" is now far more the mode than it was in his grandfather's time, the Prince has made his reputation. The hunt was fixed up at the dinner at the British Embassy Friday night.

By 2 o'clock the stag was raised and down the forest roads, over timber and ditches, the Royal huntsman followed, to a chorus of hunting horns and protected by all the ghosts of hunting, Francis and Louis, the Kings of France, who loved the chase in their day.

Before the end, the stag—a gallant one—led the hunt nearly ten miles through the forest and killed a hound in his final battle.

"One of the greatest days of my life," the Prince said to a huntsman, who told him how in 1914 he acted as a guide through the forest to the retreating British troops and helped in 1918 when the Australians held the forest against Ludendorff.

"I am glad I have seen it in peace time," the Prince told him, "for my memories of this corner in war time are particularly bitter."

In a different field from his grandfather, the Prince found his way to French hearts.

The last thought of the Prince of Wales before leaving the hotel where he made his headquarters was for the sufferers of the recent floods in Paris, the scenes of which he visited. He sent a neat sum of money to Premier Poincare to be distributed among the victims through one of the numerous charitable organizations with which Madame Poincare is connected.

Recalls Passenger Plane by Wireless Message

Paris, Jan. 13.—An aeroplane which left Paris for Switzerland Saturday morning was recalled over a wireless telephone half an hour after it started.

The aeroplane was taking passengers to Geneva, and when it left the Le Bourget aerodrome at 9.45 o'clock the weather reports from along the route were satisfactory. Half an hour later, however, other reports reached Le Bourget, to the effect that a violent wind and rain storm was beginning in the Jura Mountains, and it was decided, if possible, to recall the pilot.

The distance the aeroplane had flown was calculated, and a wireless telephone call was given, advising the pilot to abandon the flight. The airman had the receiver to his ear, picked up the message, and immediately flew back to Bourget.

More Immigrants for Ontario from Hebrides

London, Jan. 13.—Arrangements have been made with the Government of Ontario for another party of emigrants numbering 300 men prepared to work on farms in Ontario, and 50 women as domestic servants, to leave the Hebrides on April 26.

The C.P.R. steamer Marloch will embark the emigrants at Stornoway and the Ontario Government will assist them to their final destination.

Common sense is the faculty of getting things about right without asking more than a dozen unnecessary questions.

SUBMARINE DESTROYED WITH CREW OF 43

Collided With Dreadnought Resolution Off Coast of Portland, England.

A despatch from Weymouth, Eng., says:—The British submarine L-24 was sent to the bottom of the sea on Thursday by the dreadnought Resolution, with which she was in collision. The disaster, which occurred off Portland, was similar to one which happened two years ago, when the K-5 was sunk.

So far as is known all on board the L-24, numbering 43, perished.

Details are somewhat meagre, but it seems that the Atlantic fleet was leaving Weymouth in various groups, including several submarines, for the spring cruise, when the Resolution, belonging to the Royal Sovereign class, rammed the L-24, which was a mine-laying vessel, and had four live mines aboard. The accident occurred in a fog, when the vessels had opened out in the Channel.

Another report says that the collision occurred when a combined attack on the fleet was being carried out by submarines from Portland, Portsmouth and Plymouth. The L-24 sunk immediately and although salvage vessels hurried to the spot and the whole area was searched by the mine-sweeping flotilla, no trace of the ill-fated vessel was found.

There is a bare possibility, naval men say, that there may be some survivors, that if, if the submarine can be brought to the surface. Depending upon how the vessel was struck, the crew may have been able to close the watertight compartments, in which case they might survive for 48 hours.

After the disaster the Resolution returned to Portland harbor, where she will be examined by divers. A court of inquiry will be held aboard the Resolution, when also salvage efforts, interrupted by darkness on Thursday, will be resumed.

This was not the only accident, for the submarine K-2 and K-12 also collided near the same place, both being slightly damaged.

The Admiralty has issued a list of the names of those aboard the L-24, which unfortunately carried a much larger crew than customary, many extra men being aboard for training purposes. The King has telegraphed a message of condolence and sympathy for the relatives of the crew.

Hon. Narcisse Perodeau Lieut.-Governor of Quebec

A despatch from Montreal says:—Hon. Narcisse Perodeau, newly-appointed Lieut.-Governor of Quebec, has been a members of the Legislative Council of the province since 1897, and has been a minister without portfolio since 1910, and leader of the Government in the Upper House.

Hon. Mr. Perodeau was born in St. Ours, County of Richelieu, on March 26, 1851, and educated at the college of St. Hyacinthe, later attending McGill University, where he took the degree of Bachelor of Civil Law in 1876. Since April, 1897, he has been a professor of the law faculty of the University of Montreal.

Mr. Perodeau is a director of the Montreal Light, Heat and Power Consolidated, and vice-president of the Provincial Bank of Canada, and is interested in other organizations.

Are we not almost touching happiness, if we do only speak of it? Invoking it, if we let no day pass without pronouncing its name.—Maeterliuck.

22-HOUR FIGHT IN MEXICAN CITY

Two Generals Killed in Revolutionary Uprising—Rebel Forces Suffered Heavily.

Mexico City, Jan. 13.—For twenty-two hours, beginning at daybreak Thursday, the rebels under Marcial Cavazos and Otilio Villegas fought with the federal troops in the streets of Pachuca without completely controlling the city. Governor Azuara and Generals Benita Garcia, commander of the garrison; Victor Monter and Seraphio Lopez, defended the city against great odds, the rebels numbering more than eight hundred, while the defending forces totalled three hundred.

Generals Monter and Lopez were killed during the battle, while the rebel forces suffered heavily.

According to eye-witnesses, the rebels began their attack at 5 o'clock Thursday morning by surprising a group of volunteer state guards, forcing them to surrender after two hours' fighting, when Gen. Lopez was killed. Governor Azuara and Generals Monter and Garcia, with the remaining forces, fortified a church in one of the city's suburbs, and the fighting continued for several hours. Then a group of women carrying a white flag appeared, suggesting that the federal troops surrender. Governor Azuara refused, and the battle continued. In the late afternoon the rebels dynamited the church. This was followed by fierce fighting, in which General Monter lost his life, falling with a bullet wound.

At 2 o'clock Friday morning the rebels decided to abandon the city, learning of the approach of General Herrero's column from Mexico City.

The federal forces, rushed from Mexico City, arrived at Pachuca after the rebels evacuated it.

BRITAIN ADOPTS NEW POLICY TOWARDS RUHR

Curzon's Note Indicates a Change in Attitude, so Think Foreign Diplomats.

A despatch from Berlin says:—The beginning of a new policy toward the Ruhr is seen in Lord Curzon's palatinate separatist note to France. The protest against separatism is believed in the Wilhelmstrasse, and also among foreign diplomats, to be a preliminary to Great Britain's new policy in the Ruhr.

"Watch British moves in the Ruhr. The time has come for the British to carry out the intimations they have repeatedly given Berlin," is the hint coming from a reliable diplomatic source.

The Ruhr was occupied just a year ago on Jan. 11. The Berliner Tageblatt says the cost to Germany has been four billion gold marks—the same amount as the indemnity France paid Germany in 1871. Industry has lost nearly two billions. During the year of the occupation 132 Germans have been killed and thirty-nine officials and families, numbering 106,000, have been expelled. Germans imprisoned number 2,021.

Opening of the Montreal-Toronto highway early in 1924 is now assured, according to George A. McNamee, secretary-treasurer of the Automobile Club of Canada. It is expected that the new highway will be the means of promoting a mutual invasion of 300,000 automobilists of Ontario and 75,000 motor owners of Quebec.



"THE LATEST WIRELESS"

Jonathan—"Sure, I'll be right over to help pluck the Bosche Goose."

—From the News of the World.

Weekly Market Report

TORONTO.

Manitoba wheat—No. 1 Northern, $1.10¼.

Manitoba oats—No. 3 CW, 44¾c; No. 1 extra feed, 43½c.

Manitoba barley—Nominal.

All the above, track, bay ports.

Ontario barley—61 to 63c.

American corn—No. 2 yellow, 93c.

Buckwheat—No. 2, 69 to 72c.

Ontario rye—No. 2, 70 to 72c.

Peas—Sample, $1.45 to $1.50.

Millfeed—Del. Montreal freights, bags included. Bran, per ton, $27; shorts, per ton, $30; middlings, $36; good feed flour, $2.05.

Ontario wheat—No. 2 white, 92 to 94c, outside.

Ontario, No. 2 white oats—38 to 40c.

Ontario corn—Nominal.

Ontario flour—Ninety per cent. pat., in jute bags, Montreal, prompt shipment, $4.60; Toronto basis, $4.60, bulk seaboard, $4.25.

Manitoba flour—1st pats., in jute sacks, $6.10 per bbl.; 2nd pats., $5.60.

Hay—Extra No. 2 timothy, per ton, track, Toronto, $14.50 to $15; No. 2, $14.50; No. 3, $12.50; mixed, $12.

Straw—Car lots, per ton, $9.

Cheese—New, large, 22 to 22½c; twins, 22½ to 23c; triplets, 23 to 24c. Stiltons, 25 to 26c. Old, large, 28 to 30c; twins, 29 to 31c; triplets, 30 to 32c.

Butter—Finest creamery prints, 45 to 46c; No. 1 creamery, 43 to 44c; No. 2, 41 to 42c.

Eggs—Extras, fresh, in cartons. 57c; fresh extras, loose, 55c; extras, storage, in cartons, 45c; extras, 42 to 43c; firsts, 36 to 37c; seconds, 29 to 30c.

Live poultry—Spring chickens, 4 lbs. and over, 28c; chickens, 3 to 4 lbs., 22c; hens, over 5 lbs., 22c; do, 4 to 5 lbs., 15c; do, 3 to 4 lbs., 15c; roosters, 15c; ducklings, over 5 lbs., 19c; do, 4 to 5 lbs., 18c; turkeys, young, 10 lbs. and up, 22c.

Dressed poultry—Spring chickens, 4 lbs. and over, 30c; chickens, 3 to 4 lbs., 25c; hens, over 5 lbs., 28c; do, 4 to 5 lbs., 24c; do, 3 to 4 lbs., 18c; roosters, 18c; ducklings, over 5 lbs., 24c; do, 4 to 5 lbs., 25c; turkeys, young, 10 lbs. and up, 28 to 32; geese, 22c.

Beans—Can. hand-picked, lb., 7c; primes, 6½c.

Maple products—Syrup, per imp. gal., $2.50; per 5 gal. tin, $2.40 per gal.; maple sugar, lb. 25c.

Honey—60-lb. tins, 11 to 12c per lb.; 10-lb. tins, 11 to 12c; 5-lb. tins, 12 to 13c; 2½-lb. tins, 13 to 14c; comb honey, per doz., No. 1, $3.75 to $4; No. 2, $3.25 to $3.50.

Smoked meats—Hams, med., 25 to 26c; cooked hams, 37 to 39c; smoked rolls, 19 to 21c; cottage rolls, 22 to 24c; breakfast bacon, 25 to 27c; special brand breakfast bacon, 30 to 33c; backs, boneless, 30 to 35c.

Cured meats—Long clear bacon, 50 to 70 lbs., $18.50; 70 to 90 lbs., $18; 90 lbs. and up, $17; lightweight rolls, in barrels, $37; heavyweight rolls, $32.

Lard—Pure tierces, 17½ to 18c; tubs, 18 to 18½c; pails, 18½ to 19c; prints, 20 to 20½c; shortening tierces, 14¾ to 15¼c; tubs, 15 to 15½c; pails, 15½ to 16c; prints, 17½ to 18c.

Heavy steers, choice, $7.50 to $8; butcher steers, choice, $6.50 to $7; do, good, $6 to $6.25; do, med., $5 to $5.75; do, com., $4.50 to $5; butcher heifers, choice, $6.25 to $7; do, med., $5 to 6; do, com., $4.50 to $5; butcher cows, choice, $5 to $5.50; do, med., $3.50 to $4; canners and cutters, $1.25 to $2; butcher bulls, choice, $4.25 to $5.25; do, com., $2 to $3; feeding steers, good, $5.50 to $6.50; do, fair, $4 to 5; stockers, good, $4 to $4.75; do, fair, $3.50 to $4; milkers and springers, $70 to $100; calves choice, $11 to $12; do, med., $9 to $10; do, com., $5 to $7; do, grassers, $3 to $4.50; lambs, choice ewes, $12.50 to $13.50; do, bucks, $11 to $12; do, culls, $7 to $8; sheep, light ewes, $5.50 to $6.50; do, fat, heavy, $4 to $4.50; do, culls, $2 to $3; hogs, fed and watered, $8.25; do, f.o.b., $7.75; do, country points, $7.50; do, selects, $9.05.

MONTREAL.

Oats, No. 2 CW, 53½c; No. 3 CW, 51½c; oats, extra No. 1 feed, 50c; No. 2 local white, 47½ to 48c. Flour, Man. spring wheat pats., firsts, $6.10; seconds, $5.60; strong bakers, $5.40; winter pats., choice, $5.55 to $5.65. Rolled oats, 90-lb. bag, $2.95. Bran, $27.25. Shorts, $30.25. Middlings, $36.25. Hay, No. 2, per ton, car lots, $15 to $16.

Cheese, finest westerns, 18 to 19½c; finest easterns, 17½ to 17¾c. Butter, No. 1 creamery, 42c; No. 1 past'd, 43c. Eggs, extras, 40c; No. 1 stock, 35c; No. 2 stock, 28 to 30c. Potatoes, per bag, car lots, $1.40.

Cows, slightly better than cutter quality, $2.50 to $3.25; canners, $1.50 to $1.75; com. bulls, $2.50 to $3; good veal calves, $11; do, com., $7 to $9; grass calves, $3.50 to $4; good lambs, tops, $10; do, com., $8 to $9; sheep, $4 to $6; hogs, thick smooths and butcher hogs, $9.

NUDELL BUSH

Away to the woods; hurrah, hurrah.

The cutting of wood is the order of the day.

Mr and Mrs. John Berton spent one day at Riverside.

Mr. and Mrs. Charlie Edwards spent Wednesday at the latter's here.

Mr. and Mrs. William Baker spent a few hours in Aultsville on Friday.

Mr. and Mrs. George Cramer spent Wednesday at Chesterville.

Mr. and Mrs. Harvey Phillips spent one day last week in Morrisburg.

Misses Luella and Beatrice Hart spent Wednesday evening at the home of Mr. Nelson Bodette.

Mr. and Mrs. Harold Pitcher have moved to the farm of Mr. Chas. Baker, Riverside.

Mr. Garnet Dennison of Archer was calling on friends here Thursday.

Mr. Wilfred Henophy has returned home after spending several weeks at Massena, N.Y.

Mrs. Harold Dillabough and Mrs Fred Deschane spent Wednesday afternoon with Mrs. Fred McIntosh.

Mr. Fred Mason spent a few hours at Aultsville on Saturday.

Mr. Frank VanAllen of Riverside was calling in this locality on Tuesday.

Mr. and Mrs. Isaiah Shaver and family of the Island called at the home of Mr. John Shaver on Thursday.

Mr. John Hart of Riverside spent Sunday with Mr. and Mrs. Charlie Hart.

If we moved our legs proportionately as fast as an ant, we could travel nearly 800 miles an hour. Just try it and see how quickly you can reach your drug store and secure a jar of Williams Camphorated Mustard Cream, and relieve that nasty chest cold, or neuralgia or the wee childs' croup troubles. 35c a jar and worth it.



Children Cry
FOR FLETCHER'S
CASTORIA

ECZEMA You are not experimenting when you use Dr. Chase's Ointment for Eczema and Skin Irritations. It relieves at once and gradually heals the skin. Sample box Dr. Chase's Ointment free if you mention this paper and send 2c. stamp for postage. 60c. a box; all dealers or Edmanson, Bates & Co., Limited, Toronto.



WOOD'S PHOSPHODINE, *The Great English Preparation.* Tones and invigorates the whole nervous system, makes new Blood in old Veins. Used for *Nervous Debility, Mental and Brain Worry, Despondency, Loss of Energy, Palpitation of the Heart, Failing Memory.* Price $2 per box, 3 for $5. Sold by all druggists, or mailed in plain pkg. on receipt of price. *New pamphlet mailed free.* THE WOOD MEDICINE CO., TORONTO, ONT.

YOUR NEXT SUIT

Come in and make your choice as to Style, Fit and WORKMANSHIP GUARANTEED

Frank Stewart, MERCHANT TAILOR

MORRISBURG, : : : ONT.

Always the Same
PURITY FLOUR



Day in and Day out.

Week in and Week out.

Year in and Year out.

Always the same.

727

Children Cry for Fletcher's

CASTORIA

Fletcher's Castoria is strictly a remedy for Infants and Children. Foods are specially prepared for babies. A baby's medicine is even more essential for Baby. Remedies primarily prepared for grown-ups are not interchangeable. It was the need of a remedy for the common ailments of Infants and Children that brought Castoria before the public after years of research, and no claim has been made for it that its use for over 30 years has not proven.

What is CASTORIA?

Castoria is a harmless substitute for Castor Oil, Paregoric, Drops and Soothing Syrups. It is pleasant. It contains neither Opium, Morphine nor other narcotic substance. Its age is its guarantee. For more than thirty years it has been in constant use for the relief of Constipation, Flatulency, Wind Colic and Diarrhoea; allaying Feverishness arising therefrom, and by regulating the Stomach and Bowels, aids the assimilation of Food; giving healthy and natural sleep. The Children's Comfort—The Mother's Friend.

GENUINE CASTORIA ALWAYS

Bears the Signature of

Chas. H. Fletcher

In Use For Over 30 Years

THE CENTAUR COMPANY, NEW YORK CITY



SURPRISE

is Real Good Soap.
Quality and Quantity.

"Do you use it in your house?"

147

SURPRISE
A PURE HARD SOAP
SURPRISE SOAP

"Recipes for Home Made Bread"



The expert baker at the Quaker Mills has collected a number of original recipes for home made bread. They are the recipes of successful home bakers. Every one has been tested and proven in our own bake shop. By using them you can make baking a real pleasure and can be assured of getting good results every time.

We will gladly send the recipes to you, free. Write for them to-day and see for yourself how easy it is to make your own bread.

Try a sack of Quaker Flour. If it does not give you absolute satisfaction, your dealer will refund you your money.

Quaker Flour

Always the Same-Always the Best

A product of The Quaker Mills, Peterborough and Saskatoon 224

DISTRIBUTORS

Morrisburg--W. S. Merrill. Aultsville, Jarvis & Shaver.

Iroquois--Beach Milling Company.

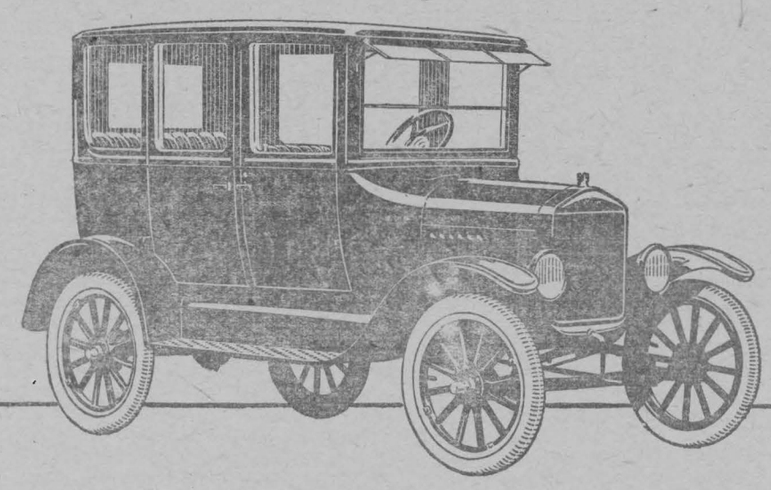

The New Fordor Sedan

In the New Fordor Sedan the well-known Ford sturdiness, dependability and economy have been combined with a degree of convenience and refinement that makes this the most remarkable closed car value ever offered.

The front s at in this new model is of the full-width stationary type. Four doors are provided, affording easy access to front or rear from either side.

Upholstery and appointments are of a quality and completeness hitherto obtainable only in cars of much higher price.

You are cordially invited to inspect this remarkable new car at the nearest Ford dealer's showroom.

New Ford Prices

Coupe, $665 Fordor Sedan, $895

Electric Starting and Lighting Equipment Standard on these models.

Touring Car, $445 Runabout, $405 Truck, $495

Electric Starting and Lighting Equipment $85.00 extra.

Prices f. o. b. Ford, Ontario. Government Taxes extra

All Ford models may be obtained through the Ford Weekly Purchase Plan

Ford

CARS · TRUCKS · TRACTORS

R. G. FETTERLY

MORRISBURG, ONT.

FORD MOTOR COMPANY OF CANADA, LIMITED, FORD, ONTARIO

How to fix that dingy floor



Old floors that are stained and marred can be made bright and attractive again by using Carmote Floor Varnish.

Just apply with a brush—it stains and varnishes at the same time. Or if your floor is only dull and scratched you can get Carmote Floor Varnish clear—without coloring.

Carmote Floor Varnish is also recommended for furniture and interior finish—it hardens quickly and never becomes soft or sticky.

A. H. HUNTER, Morrisburg

Got a Cold?

You should aid Nature to throw it off promptly. To loosen the cough, relieve the lungs and heal the inflamed throat tissues, try the old reliable

CHAMBERLAIN'S COUGH REMEDY



It is quick acting and very effective. Keep a bottle always on hand. All druggists. Price 25c. and 50c.

17

CASTORIA

For Infants and Children

In Use For Over 30 Years

Always bears the Signature of *Chas. H. Fletcher*

OUR CORRESPONDENTS

WILLIAMSBURG

Dr. Will Deeks, Mr. Rob Deeks of New York City spent last week end with Mr. and Mrs. Thomas L. Deeks.

Messrs. Wilbert Johnson and Clifford Casselman received injuries which required medical attention in the hockey match on the rink here last Tuesday night The game was 2 to 1 in favor of Inkerman.

The Annual Lutheran Banquet will be held Thursday evening, Jan. 24. All you want to eat and a good program for only forty cents. Come, and bring your friends. An enjoyable time is assured you.

Mr. and Mrs. Byrtle Hess were guests of Mr. and Mrs. Strader McIntosh last Sunday

The Williamsburg Hockey team wended their way to Brinston on Tuesday night of this week The game was 6 to 3 in favor of Brinston

Mrs. George Reddick spent the week end with her daughter, Mrs. Irwin McIntosh.

Rev. E. Smith will deliver an address to the young people, especially the young men in the Presbyterian Church on Sunday morning, January 20th. His subject will be "Knocking the "T" out of Can't."

Mr. Reuben Loucks and son Raymond spent a couple of days in Chesterville this week.

Lutherans of Williamsburg, attention—Rev. Isler will preach both in the morning and evening on Sunday January 20th.

MARIATOWN

Mr. and Mrs. A. McHaffie of Morrisburg, were guests of Mr. and Mrs. A. Sullivan, Sunday.

Mr. L. Bateman and mother visited friends at Brinstons Sunday.

Mr. and Mrs. Frank Casselman of East Williamsburg visited Mr. and Mrs A. Beckstead Monday.

Mr. J. H. Froats has been spending a few days at Froatburn.

Mr. H. G. Froats had the pleasure of conveying the members of the W.M.S. to the home of Mr. and Mrs. A. Nash on Thursday, where they were entertained. All returned much pleased with their outing.

Mr and Mrs. Robert Cooper of Froatburn, Mr. and Mrs. Henry Barkley of VanCamp were visitors at Mr. and Mrs. Jesse Duvall's Sunday.

We are sorry to report Mrs. C. Wilcade had the misfortune to break her arm on Saturday.

Mr. R. C. McVey and Mr. W. Gordon made a business trip to Morewood on Wednesday.

Mr. and Mrs. H. D. Swerdfeger spent Sunday with friends in Williamsburg.

Mr. Ezra Duvall is making quite an improvement on the interior of his grocery. Mr. Duvall is looking forward for a big increase in business when the dam goes across the St. Lawrence at this place.

GLEN BECKER

Mrs. John M. Casselman spent a few days last week with her daughter Mrs. I. Whitteker at Elma.

Mrs. Howard Saddlemire and Miss Lila Saddlemire spent Wednesday of last week at Ottawa.

Mrs. Martha Watson of East Williamsburg is spending this week with Mr. and Mrs. Charles Watson.

Recent visitors at Mr. and Mrs. Stanley Saddlemire's were Mr. and Mrs. Watson Carruthers, Elma, Mr. and Mrs. Morley Bowman and Master Grant of Froatburn and Mr. Almon Casselman, Iroquois.

Misses Lillian Warner and Eugene Webb of M.C.I. spent the week-end at their respective homes here.

Mr and Mrs. Frank S Merkley and Mrs Wm I. Merkley of Williamsbug were recent visitors at M Merton Saddlemire's.

Mr. and Mrs. Michael Reddick of Riverside visited Mr. and Mrs. Chas. Watson on Wednesday of this week.

Mr. and Mrs. Dalton Saddlemire and daughters, Pauline and Mildred and son Foster spent last Sunday at the home of Mr. Thomas Casselman, Williamsburg.

ROWENA

Mrs. Ralph Beckstead of Glen Becker is visiting her daughter, Mrs McKenzie Seeley.

Mrs. Alice Hanes, Mr and Mrs. John Hanes, Mr. and Mrs. Alzon Hanes and Miss Mary Hanes spent Wednesday with Mr. and Mrs. Stanley Casselman, Morrisburg.

Mr. and Mrs. Clarence Bouck and son Lorne and Mr. Stanley Merkley spent Thursday evening with Mr. and Mrs. Ernest Marcellus

Mr. and Mrs. Shaver spent the week end in Ottawa.

Mr. and Mrs. Milton Locke spent Wednesday evening with Mrs. S. Smyth, Dundela.

Mrs. John Marcellus entertained the Rowena Choir Friday evening.

Everybody enjoyed the good practise as well as the delightful refreshments served by Mrs. Marcellus.

Mr. and Mrs. Harry Smyth and Mr. and Mrs. John Hanes were recent guests of Mr. and Mrs. Cephus Smyth, Dundela.

Mr and Mrs Roy Schwerdfeger of Heasic spent Friday the guests of Mr. and Mrs. Alzon Hanes.

Mr. and Mrs. Elgin Hamilton were guests of Mr. and Mrs. Harvey McIntosh, Dundela, on Monday last.

Mr. and Mrs. Howard Locke spent Saturday with Mr. and Mrs. Wesley Henderson, Toy's Hill.

Mr. and Mrs. James Seeley, Iroquois, Mr. and Mrs. Alzon Seeley and family, Mr. and Mrs. Fred McIntosh and family were guests of Mr. and Mrs. Orval Seeley Saturday evening.

We are sorry to learn that Mrs. Shaver is undergoing a treatment in County Carleton Hospital, Ottawa We hope for a speedy recovery.

HOASIC

Miss Dorothy Robertson spent Tuesday evening with Miss Winnie Herriman.

Miss Gladys O'Shaughnessy is visiting her aunt, Mrs. Orval Beckstead at Aultsville.

Mrs. D. Wells was in Morrisburg on Tuesday.

Mr. Willis Swerdfeger was in Chesterville one day last week.

Dr. Locke of Williamsburg called at D. Wells on Thursday night.

Mr. and Mrs. Orval Beckstead of Aultsville visited at Mr. John O'Shaughnessy's on Sunday.

Mr. Willis Schell of Williamsburg was calling through here on Thursday.

Miss Hilda Marcellus returned home on Friday evening, having spent the past two weeks with friends at Aultsville and vicinity.

CEDAR GROVE

Mr. Clarance Dafoe of Massena, N.Y., spent the week-end at his parental home here.

Mr. and Mrs. Gallinger and Miss Fern of Gallingertown and Mr. and Mrs. F. McConnell and Miss Muriel spent Wednesday evening with Mr. and Mrs. W. A. Wereley.

Miss Nora Beaupre of Cornwall spent the week-end at her home here.

Mrs. Robinson of Aultsville is nursing Mrs. Mary Gove who is very ill.

Mr. and Mrs. Fred Dafoe and daughter Greta visited Mr. and Mrs. Percy Gallinger and family, Gallingertown, Sunday.

Mr. and Mrs. Archie McColl of Northfield spent Wednesday with Mr. and Mrs. Oscar Lane.

Mr. George Wells, Aultsville, was busy threshing in this neighborhood a few days this week.

Mrs. Wm. Myers of Gallingertown visited her brothers Harry and Harold Buchanan of this place Monday.

A number from this section attended the funeral of Mrs. Dianah Alguire at Gallingertown, Sunday. The sympathy of the community is extended to the bereaved relatives.

MOREWOOD

Mr and Mrs. John Nadeau spent Saturday evening with Mr. and Mrs. W. J. McConnell.

Mr. and Mrs. William Countryman spent Thursday in Russell.

Mrs. Gordon Countryman spent a few days last week in Winchester.

Mr. and Mrs. Calvin Gordon spent Sunday evening at Mr. W. J. McConnell's.

Miss Dorothy Fraser, nurse-in training at Hudson, N.Y., who has been spending her holidays at her home here returned Monday evening.

Misses Lily and Dorothy Fraser and brother, Gordon and Mr. Emerson Swerdfeger spent Sunday evening at Mr. Daniel MacGregor.

Visitors at Jacob Swerdfeger's on Sunday were: Miss Hilda Swerdfeger and Mr. Aden Garlough of Massena, N.Y., Mr. Emerson Swerdfeger of Ottawa, Mrs. R. A. Glasgow and son, Milford of North Winchester.

Miss Margaret Carlyle spent Sunday at Mr. Jas. Bogart's.

Mr. and Mrs. Vernon Fetterly and family spent Sunday at Mr. Jas. Fetterley's.

Mr. and Mrs. Ernest McConnell entertained a few friends Friday evening.

EAST WILLIAMSBURG

Mr. and Mrs. George Styles of Froatburn spent Thursday with the former.s sister Mrs. James Salmon

Mr. and Mrs. Walter Watson and sons Bazil and Winston and Mrs. Martha Watson spent Sunday with friends at Glen Becker.

Mr. and Mrs. Ed. VanAllen of Matilda and Mrs. George Casselman of Nudelbush and Mrs. Weatherbe of Toronto spent Wednesday at Mr. Frank Casselman's.

Mrs. Frank Casselman is visiting friends at Morrisburg and Mariatown this week.

Mrs. Abraham Hess is spending this week with her son, Mr. George Hess of Williamsburg.

Mr. Ezra McMillan of Dunbar spent Tuesday at Mr. A. Hess's.

Mr. Willie Neidow of Cornwall spent the week-end at his home here

Mr. Harold Baker spent last week at Mr. Walter McGibbon's.

Miss Viola McGibbon spent the week end in Montreal.

Miss Sadie Casselman spent last week end with Miss Beatrice Gallinger, Gallingertown.

Cook's Regulating Compound



A safe, reliable regulating medicine. Sold in three degrees of strength—No. 1, $1; No. 2, $3; No. 3, $5 per box. Sold by all druggists, or sent prepaid on receipt of price. Free pamphlet. Address: THE COOK MEDICINE CO., TORONTO, ONT. (Formerly Windsor)

At the Old Stand

The Mills Have Advanced

BRAN, SHORTS and all MILLFEEDS. FLOUR has taken ONE STEP UP the Ladder. Course Grains are all firmer in price.

RE-CLEANED STANDARD

GROUND SCREENINGS are now the best value on the market. WE have them at the PRICE of BRAN. Give them a trial and watch your BANK ACCOUNT GROW. Some of the LARGEST ONTARIO Feeders are using SCREENINGS and are making a handsome profit.

BUY them NOW before the excessive demand forces the PRICE HIGHER.

W. S. L. MERRILL & SONS

AT YOUR SERVICE MORRISBURG, ONTARIO

PHONES: Office 39; Residence 21J



EASY TO CLEAN

Just use soap and hot water to clean SMP Enameled Ware. It is so clean and so pure. As smooth as china and as strong as steel. And no metal touches the food. Be sure you get

SMP Enameled WARE

Three finishes: Pearl Ware, two coats of pearly grey enamel inside and out. Diamond Ware, three coats, light blue and white outside, white lining; Crystal Ware, three coats, pure white inside and out, with Royal blue edging.

The Sheet Metal Products Co. of Canada Limited

Montreal Edmonton TORONTO Vancouver Winnipeg Calgary

168



"My Back Aches"

IT is not much wonder that the mother in the home has backaches and headaches when you think of the multiplicity of work and worries she has from morning until night and from week to week.

But pains and aches come from poisons in the system and if the kidneys and liver were doing their duty as filters of the blood the poisoning would not remain there.

This is why it is usual to blame the kidneys and the liver for backache, headache, rheumatism etc.

The way to get rid of such pains and aches, then, is by arousing the action of the kidneys and liver and this is most promptly and most certainly done by the use of Dr. Chase's Kidney-Liver Pills.

By using this popular medicine you can usually obtain relief in a few hours.

You will realize then the advisability of using Dr. Chase's Kidney-Liver Pills once or twice a week so as to keep these vital organs active and ensure that the poisonous waste matter is promptly removed from the system.

In most homes this medicine is kept constantly on hand for use in case of emergency. Not a bad idea, is it?

You will notice that while the price of Dr. Chase's Kidney-Liver Pills has been increased to 35 cents, the box now contains 35 pills instead of 25 as formerly.

Likewise Dr. Chase's Nerve Food is 60 cents a box of 60 pills, instead of 50 cents a box for 50 pills. Edmanson, Bates & Co., Ltd., Toronto.

OLD BOX 25 Pills

DR. CHASE'S KIDNEY LIVER PILLS

ONE PILL A DOSE
ONE CENT A DOSE

NEW BOX 35 Pills

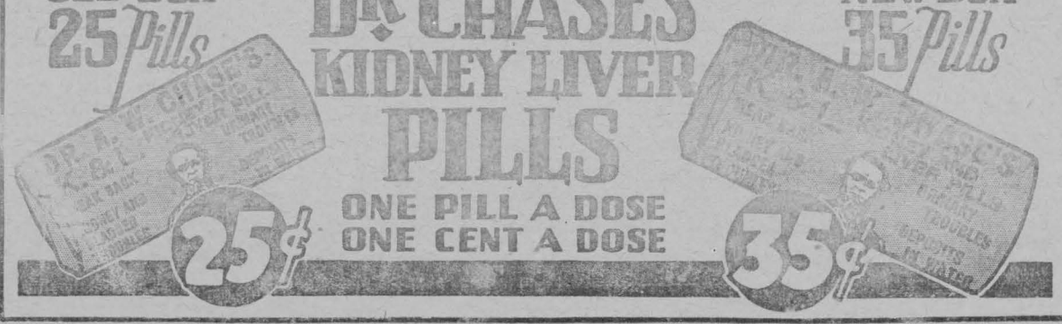

I DO WANT TO GO TO

Business School

Let me hear you say, "I do want to go to business school" and I will tell you if the business world is anxious to have your services.

I can tell by the way you say it Do you emphasize "do"? There are plenty of boys and girls who would like to dream themselves into good jobs and never get there.

The Do-ing kind get into action and reach the goal of their desires.

Our catalogue tells you all about our different courses of study, tuition rates, etc. Write for your copy today.

CORNWALL COMMERCIAL COLLEGE

Cornwall, Ontario

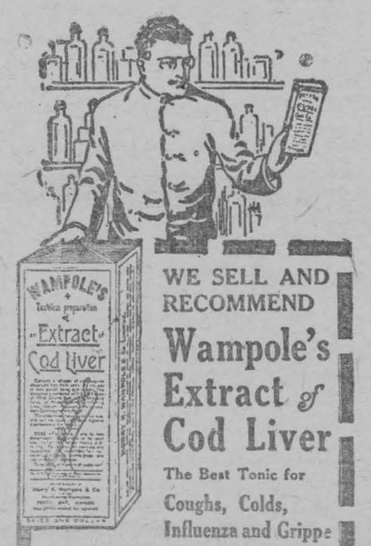

WE SELL AND RECOMMEND

Wampole's Extract of Cod Liver

The Best Tonic for Coughs, Colds, Influenza and Grippe

IT IS better than ordinary cough medicines, for it reaches the seat of the trouble, relieves the cough and supplies continual treatment to build up the system to withstand future attacks. A splendid blood and body-building tonic for both young and old who take it regularly.

Price - $1.00

D. T. Henderson
REXALL STORE
Morrisburg Ont

PILES Do not suffer another day with Itching, Bleeding, or Protruding Piles. No surgical operation required. Dr Chase's Ointment will relieve you at once and afford lasting benefit. 60c. a box; all dealers, or Edmanson, Bates & Co., Limited, Toronto. Sample box free if you mention this paper and enclose 2c. stamp for postage.

The Leader

SUBSCRIPTION RATES

$1.50 per year, strictly in advance to any address in Canada. $2.00 per year when not paid within 3 months. Foreign subscriptions $2.00 in advance.

ADVERTISING RATES

Display, or open Advertisements, one insertion 50c per inch, 2nd and following insertions 35c per inch; 200 inches and over, by contract, not over one year, 15c per inch.

LOST, FOUND, TO LET, WANTED, ARTICLES FOR SALE, ETC., 5 lines and under, 1st insertion 50c; each subsequent insertion 35c.

NOTE—All small advertisements received by mail must be paid in advance.

CARD OF THANKS AND IN MEMORIAM NOTICES—10c per line, minimum 50c.

GOVERNMENT, LEGAL AND MUNICIPAL NOTICES, BY-LAWS, ELECTION READERS, ETC., 15c per line for the 1st insertion, 10c per line for each subsequent insertion; 12 lines to inch.

Advertisements ordered for insertion without instruction, will be published until orders are received to discontinue same.

LEO. LAURIN, Ed. & Mgr.

AUCTIONEER

For the Province of Ontario
Terms Reasonable
Phone at my expense to Morrisburg, Phone 76J
THOS. IRVING, Morrisburg

R. LINK
MORRISBURG, ONT.,
Licensed Auctioneer
For County of Dundas

ARTHUR FLYNN
BARRISTER, ETC.
MORRISBURG ONTARIO

IRWIN HILLIARD, K. C.
Barrister,, Solicitor, Notary, etc.
Solicitor for the Molsons Bank
Molsons Bank Building, Morrisburg
Large amount of private money to loan on easy terms.

R. F. LYLE
Barrister, Solicitor, Notary, Conveyancer, &c. Solicitor for The Bank of Nova Scotia and for the Municipality of Morrisburg.
Barry Block, Main Street
Morrisburg .. .. —.... Ontario
Money to loan at lowest rates of interest.

POULTRY WANTED

I am in the market to buy the highest prices for aged hens, also in the market to buy empty bags and all kinds of junk if any for sale drop me a line or phone No. 63W.

H. AGULNIK,
Morrisburg, P. O. Box17.

CANADIAN NATIONAL RAILWAYS

WESTBOUND—

1.21 p.m. daily except Sunday, for Prescott, Brockville, Kingston, Trenton, Toronto and all points west. On Sunday runs to Brockville only.

7.50 p.m daily except Sunday, for Prescott, Brockville and intermediate stations.

10.18 p.m. daily for Prescott, Brockville, Trenton, Toronto and west.

EASTBOUND—

4.05 a.m. daily, 7.26 am and 4.04 p.m. daily except Sunday; 3.30 p.m., and 4.45 p.m. Sunday only. For Cornwall, Coteau Jct, Ottawa, and Montreal, where close connection is made for all points in England States, via Central Vermont Railway, also for New York via Rutland Railway, and the Maritime Provinces via C. N. Railway

For tickets and all information apply to

MRS. K. M. McGANNON,
Town Ticket Agent.
J. S. MYERS,
Station Ticket Agent.

CORNWALL GENERAL HOSPITAL

This institution provides skilled nursing and care at very moderate rates to those able to pay, and without charge to indigent persons from the three United Counties, other than the Municipal Grants.

It is kept up by:

Fees from paying patients.

Grants from the Government and Municipalities.

Donations and subscriptions from Churches, Corporations, Societies and Individuals, the last being the largest source of revenue.

YOU ARE ASKED TO ASSIST IN THIS WORK

The nucleus of an endowment fund has been established by a legacy recently received, and parties remembering the Hospital in their wills may stipulate that bequests made by them shall go to this fund.

If you would like a copy of the last Annual Report, drop a card to the Secretary, who will be pleased to



Address communications to Agronomist, 73 Adelaide St. West, Toronto

THE PREPARATION OF GRAIN FOR SEEDING.

In preparing grain for seeding purposes a good fanning mill is practically necessary. The proper adjusting of this machine to do the work required demands care and good judgment as regards the choice and arrangement of sieves for the kind of grain to be cleaned. The size of sieve will depend on the size of the grains to be cleaned and also on the make of the fanning mill use. However, if any difficulty is experienced in getting the right adjustment, the maker of the mill will help select the right size of sieve, if he is furnished with a one pound sample of the grain in question.

In cleaning grain it is desirable to use a top sieve with perforations just big enough to allow the kernels to pass through. The straw, chaff and other coarse material and seeds not wanted will be carried over the top and delivered separately. The air blast should be heavy enough to blow dirt, light kernels and many of the weed seeds clear of the good grain. The lower sieve should be smaller than the top sieve and allow the weed seeds and broken kernels to pass through. The feed should be heavy enough to keep the top sieve thinly covered. This will tend to carry the rough material over the end. It is usually necessary to pass the seed grain through the mill at least twice before a thoroughly satisfactory sample is obtained. If oats and barley are present in large quantities when cleaning wheat, it will pay to let a fairly heavy flow cover the top sieve, even to the point of allowing some of the wheat to pass over in order to insure the removal of the greatest amount of oats and barley.

When the grain on the home farm is not suitable for seeding, seed should be purchased from a thoroughly reliable source and preferably registered material of a variety proven suitable to the district.

It is not economical to sow poorly graded seed or seed containing weed seeds. Weeds in a crop entail a direct loss as they take up space, moisture and plant food. They also add to the cost of harvesting, threshing and handling.

MILK AND MILK SUBSTITUTES FOR PIGS.

A hog feeding test recently conducted at the Central Experimental Farm, Ottawa, indicates the particular suitability of skim-milk for newly weaned and young pigs. It also indicates that after the hogs have reached 3½ or 4 months of age other feeds than skim-milk are capable of giving greater and more economical gains when such feeds are used to supplement the meal ration.

Three lots of eight hogs each were fed a basic meal ration supplemented with skim-milk, milk powder and Prolac meal. The hogs were placed on the experiment shortly after weaning.

The test lasted for 90 days and for the first 60 days Lot 1 was fed meal and skim-milk, Lot 2 meal and milk powder, and Lot 3 meal and Pro-lac. During this period Lot 1 made the greatest gains with the lowest meal consumption and at considerably the lowest cost per pound of gain in live weight. Lot 3 made the lowest daily gains, consumed slightly more meal and cost .25 of a cent more per pound of gain. Lot 2, on milk powder, made the second highest gains but consumed considerably more meal—.22 of a pound more than Lot 1—and cost 1.99 cents more per pound of gain than Lot 1.

For the remaining 30 days the three lots were uniformly divided, one-half of each lot continuing on the former ration while the milk or milk substitutes were withheld from the remainder of the hogs.

The outstanding feature of this part of the test was the good showing made by the hogs receiving Pro-lac meal. This lot made an average daily gain of 1.4 pounds in live weight with a feed cost per pound of gain of 6.16 cents as compared to Lot 1 on meal and skim-milk with an average daily gain of 1.33 pounds and a feed cost per pound of gain of 6.35 cents, while Lot 11 on meal and milk powder made an average daily gain of 1.33 pounds with a feed cost per pound of gain of 9.34 cents. The check lots from which the milk supplements were withheld made a uniform daily gain of one pound in live weight per hog at a cost of 6.45, 7.32 and 7.59 cents per pound respectively.

POULTRY

Should the combs of the flock, or even of the male birds, become frosted the birds should be isolated immediately if the injury is serious, and if possible handfuls of snow held over the comb for ten or fifteen minutes until most of the frost is drawn out. Then it should be anointed with carbolated vaseline frequently until the acute injury has disappeared.

One of the most important means of beating Jack Frost at his own game is to provide the birds during the cold winter months with warm drinking water. This simply means drinking water that is above the freezing point. To-day there are many types of heated vacuum fountains on the market which enable the poultryman to keep fresh warm water before the birds all the time. Allowing a bird to drink ice water or very cold water in the winter not only lowers the production, due to the chilling of the body, but in the case of the male bird it is apt to freeze the wattles. When he is drinking, his wattles are pendent in the water and, if the day is cold, the particles of water that adhere to the wattles will freeze there and it will not be long before serious injury will be done to the bird.

HOGS

Corn may be safely relied upon to form the base of the ration for young sows. Because it is such a good hog food, the mistake is often made of relying upon it exclusively. Although one of the most relished grains, corn is not a perfect or complete food in itself and except for a brief period when the hog is in the fattening pen, it should always be fed in combination with foods high in protein that help to round out the ration. Tankage of a high grade is perhaps the most popular supplement, and, although the cost seems high, it need only be fed in small quantities, say half a pound a day to an ordinary brood sow. Tankage not only supplies the necessary protein to balance the corn ration, but is rich in those mineral elements which the hog must have in order to develop properly.

Wintering Bees in a Cellar.

The cellar in which bees are being wintered should be well ventilated but not draughty. The best temperature in the early part of the winter has been found by the Bee Division of the Experimental Farms at Ottawa, to be around 48 degrees Fahrenheit. Towards spring it will be found that the bees become restless in this temperature. A somewhat lower temperature should then be provided. From 42 to 45 degrees has been found satisfactory, with more fresh air. The air in the bee cellar must not be too dry, nor damp enough for moisture to condense on the floors of the hives. The bees should be kept in darkness and be left undisturbed.

A bee cellar to contain many colonies should be furnished with an air shaft to draw off the foul air, the draught being regulated by dampers. Good insulation may be secured by having the cellar wholly underground or in the side of a hill, and the fresh air may be brought in through a six-inch or eight-inch earthenware drain pipe laid under the ground.

The Dominion Apiarist in Bulletin No. 33, New Series, entitled "Bees and How to Keep Them," says that the date on which bees may be taken out of the cellar in spring depends upon the condition of the weather. It is usually about the time when the first willows are in bloom, but it may be advisable to bring them out earlier if they are restless and dying fast. They should be brought out when the weather is mild, but too cool for them to fly at once, preferably late in the afternoon of the day before a good flying day is expected. To select the day the forecaste of the Dominion weather service published in the daily newspaper may be helpful.

An enameled kettle which has been allowed to boil dry should be filled immediately with boiling water. Cold water poured into it, in such a case, would cause the enamel to chip.

How to Cure Pork.

Salt is the most necessary ingredient in the proper curing and preservation of meat. For a good cure, it is absolutely necessary that you use a good salt. By this is meant one that is free from all impurities and adulterations. The extra cost of a pure salt should be disregarded when considering a safe cure for your meat.

DRY CURE FOR PORK.

For 100 pounds of meat use 8 lbs. salt, 2½ lbs. sugar made into syrup, 2 ounces saltpeter, 4 ounces black pepper.

Mix ingredients and divide into three portions. Rub the cooled meat well with one portion and pack in barrel or crock. Let stand three days. Remove and rub with the second portion. After three days have passed, remove and rub with the last portion. Repack in the barrel and let stand in the brine formed for three weeks. Wash meat thoroughly before removing to the smoke house and allow to become dry before smoking.

BRINE CURE (SWEET PICKLE) FOR PORK.

For 100 pounds of pork used: 9 lbs. salt, 2½ lbs. brown sugar, 2 ounces saltpeter, 4 gals. water. Make a brine of the above. Pack the meat in a barrel and be sure that it is covered with this brine. The bacon and smaller pieces will need to be in this brine about four weeks and the hams about six weeks. The larger hams should be placed in the bottom of the barrel that they may cure the better. The whole should be weighted with a heavy weight to keep the meat under the brine at all times.

If the pickle becomes ropy, the meat should be removed and thoroughly washed. After the container is thoroughly scalded, the meat is re-packed and a new brine added. When pickle is complete, remove the meat, wash thoroughly and when dry smoke to a good chestnut color. The sugar may be omitted from this cure if desired.

RENDERING LARD.

The leaf fat renders the best quality of lard, and should never be mixed with the gut fat. The leaf fat may be removed before the carcass is cut up. It is chopped or ground with the rest of the fat trimmings of the meat. One must be careful to pick out all lean parts for they will cling to the side of the kettle, burn and discolor the lard. The chopped or ground fat is placed in a big kettle or roaster with only enough water in the bottom to start the cooking.

It requires some little experience to know when the lard is fully rendered. After the little white blisters turn brown on the cracklings and they float, the lard may be removed from the stove shortly. When the cracklings can be lifted out with a paddle and immediately fry themselves dry, the process is complete.

The lard is then removed from the fire and strained through a cloth into jars or pans. Stirring slowly while the lard is cooling will tend to whiten it. Store in a cool place.

Cost Investigations in Relation to Milk and Butter Fat Production.

In investigational work with dairy cattle conducted at the Ontario Agricultural College to show the comparative economy of milk production and butter fat production with the different breeds, it was found that the Holsteins produced milk at twenty-three cents less per hundredweight than did the Ayrshires, but in producing a pound of butter fat there was only .03 cent difference. It was found that there was very little difference in the cost of production of Ayrshires and Holsteins, and that on milk production it cost more with Jerseys, but they (the Jerseys) produced butter fat a little cheaper than did the other two breeds.

Helen was visiting in the country for the first time. One day several ducks waddled into the yard to eat the green grass. In great glee Helen ran to her mother, calling: "O mamma, come quick and see; these chickens have rubber feet!"

Home Education

"The Child's First School is the Family"—Froebel."

When Your Child Confides in You

BY EDITH LOCHRIDGE REID

"If I could just be sure that my children tell me everything!" an anxious, devoted mother exclaimed in an earnest tone, when discussing child problems at a little informal gathering of mothers.

"Well, they never will tell you quite all they do or thing or see or hear," added a second mother, somewhat more experienced, "but whether they confide in you more or less will depend entirely on how you receive their confessions."

We all wish to have the unqualified confidence of our boys and girls, and we must be very charitable in our attitude when they offer us the secrets of their hearts. One of the dearest mothers I ever knew had a wonderful way with her boys, and the power of her discipline lay in her own simple words, "I try never to act shocked at what they tell me."

The fact is that not many children do things that their parents did not do when they were children. We may not like to admit it, perhaps, but even so, why should we always imply in our discipline of a child who has done wrong that he is the only one who ever was at fault. This method may work very well when the child is tiny and inexperienced, but it will never hold his confidence when he is older.

A child in the wrong feels like any sinner: he usually wants to repent and make a good resolution. But how can he do so if we are sitting over him weeping and saying, "O, I am so surprised!" and "I never thought my little son would do such a thing?"

We may more truthfully say, "I am just as sorry as you are that this has happened; let's talk a little more about it, and see if we can find a better way to act next time." The child now feels your sympathy as well as your regret, and he will be encouraged to make further confidences just because you have treated him in a man-to-man fashion rather than in a hurt, condescending manner.

The sooner a mother recognizes the fact that her child is heir to all ordinary human frailties, the less disappointment will she meet. This may sound like a paradox, but a wise, experienced mother will admit the truth of it.

Our child will disobey and do wrong things just as we did when we were children. He will tell untruths—not because we have not trained him in honesty and truthfulness from babyhood, but because he is seeking to defend himself from something that he imagines is worse than lying. And right there is the point I wish to stress about inspiring the child to confide in you. He must not feel that your reproach is going to be so severe that he would rather lie than face it. Rather he must go to you with the feeling that he is to receive a fair and respectable hearing from a judge who understands and sympathizes. He must not be consumed by your wrath nor frightened and humiliated by your scorn if he does get up the moral courage which it takes to make confession.

Kindly, sympathetic reproof is always helpful, and constructive suggestions of conduct will not destroy the child's confidence, but I doubt whether acting shocked at a child's misdeeds ever inspired him to act square and play fair. Let's choose a safer way to face his confessions.

Guernseys as Producers.

A noticeable feature of the contents of Report No. 15 of the Record of Performance of pure-bred dairy cows, published by the Dominion Live Stock Branch, is the advance therein recorded of the Guernsey breed. In the previous report only 24 cows figured, but in the present report there are 64, of which number 35 are owned in Nova Scotia, 21 in British Columbia, 2 in Ontario, and 3 each in Saskatchewan and Quebec. A herd of six Guernseys was kept at the Nappan, N.S., Experimental Farm in 1922, and in his report for that year the Superintendent gives a milk record table of the breed which contains some interesting production figures. In the herd referred to the average butter test was 5.67 per cent. with an average of 502.14 pounds of fat. The average cost of feed for 100 pounds of milk was $2.09, and the profit over feed cost was $108.31 per cow. One of the cows, King's Blanche of Hillside, has made two 365-day official records, one of 12,230 pounds milk testing 6.23 per cent., and yielding 752 pounds fat, and the other 11,826 pounds of milk with an average test of 5.93 per cent., yielding 702 pounds of fat. Both records were made in the mature class. A three-year-old has made a record of 7,807 pounds of milk testing 5.35 per cent., and 391 pounds fat. A four-year-old has a record of 8,026 pounds of milk, and average test of 5.18 per cent., and 416 pounds fat. The feed cost of the herd for the year was $1,042.19 and the value of production and progeny $1,076.10.

Cultivation of the Blueberry.

A perusal of last year's report of the Dominion Horticulturist makes it impossible not to conclude that it should be in the hands of every fruit and vegetable grower and every ornamental gardener. It describes tests that have been made, and are being made, with all the principal fruits and vegetables and ornamental shrubs. A page, for instance, is devoted to the culture of the blueberry. In consequence of many inquiries being received by the division regarding the cultivation of that fruit, two members of the staff were told aff to make an investigating visit as to the situation in the Lake St. John district of Quebec and the blueberry areas of New Brunswick and Nova Scotia. One conclusion reached is that there is a great opportunity, under cultivation, to increase the production, size and quality of the wild blueberry by eliminating the poorer individuals and propagating those of outstanding merit, as at present there is much variation in size and quality. It was observed that the most recently burnt-over land, providing it had not been burnt during the last two years, produced the best picking. It was also observed that bushes older than three or four years did not produce as large or as much fruit as the younger bushes. This indicated that a system of pruning might prove beneficial where cultural methods can be adopted. Blueberries were found on soils ranging from 50 per cent. sand to 50 per cent. clay, on peaty soils and on sandy soils. Excellent plants, says the report, were also found on soil containing much broken-down limestone.

Ten horseshoes nailed over the stable door will not prevent the bad luck that one shoe badly nailed on a foot will produce.

There is a virtue in the cow; she is full of goodness; the whole landscape looks out of her soft eyes.—John Burroughs.

THE CHILDREN'S HOUR

BRUIN IS TAKEN TO A NEW HOME.

It had been a long walk for Bruin, and he dropped down wearily by the post where the man had tied him. His foot pained him where it had been pinched in the trap. The muzzle hurt his nose and pressed behind his ears.

"If only the man had not come so soon," he thought.

Rolly Rabbit, he felt sure, would have come to help him. But now the man had led him so far away, Bruin doubted if he would ever see his friend again.

In the power of this man he was helpless to do anything for himself. He felt very lonely and friendless, and wished for someone to talk to who might understand his animal language.

He was not quite sure whether the boy was his friend or not. When the man had been ready to shoot him with his bang, bang gun, the boy had saved him and had always spoken kindly to him. But the boy had helped the man put on the horrid muzzle that now hurt his head and made it impossible for him to get away.

In a few minutes the man and boy came out of the house and led Bruin toward the barn. They put some straw in a little shed and tied Bruin near it. He could go in and out as he wished, but was always dragging the big chain after him. (Boys and girls never have something heavy tied around their neck all day, so don't know how disagreeable this felt to the bear).

As the little boy started to go away, Bruin tried in every way he could to tell him he was thirsty and hungry, but he didn't seem to understand.

"Bears are funny acting animals," thought the boy. But he did not know that by all these actions Bruin was trying to tell him something.

It was nearly dark before he saw the boy again. This time he brought Bruin some food and a small basin of water. He set the food and water just inside of Bruin's little house and ran away as quickly as he could, just as if he were afraid. The water was not half enough to quench Bruin's thirst. He could eat but little of the food, for the horrid muzzle wouldn't allow him to get his mouth wide open far enough.

Late that night Bruin laid down on his straw bed, tired, hungry and thirsty. His foot pained him so he could sleep but little, and he dreamed of horrid bang, bang guns pointing at him, and of big traps ready to catch him if he moved.

Investigations in Connection With Cost of Maintenance of Beef Cattle.

Cost investigations conducted by the Animal Hsubandry Department of the Ontario Agricultural College, with beef cattle gave the following interesting figures:

The average cost of feeding breeding beef cows in the College herd was 15.9 cents per day. The cost of labor per cow per day was 7 cents. The value of the manure per cow per day was 5.8 cents, and the cost of bedding per cow per day was 1.9 cents. The total feed and labor cost per cow per year, after deducting the value of manure, was $69.35. The average weight of beef calves born during the year 1922 was 77.33 pounds.

Estimates place the total population of the world at 1,500,000,000.

Short Courses at Ontario Agricultural College

FARM POWER COURSE.

Farm tractors for outdoor work, and gasoline engines and electric motors for inside are very rapidly finding favor on the farms of Ontario. For the large number of tractors introduced during the past few years it has been very difficult to find skilled operators and especially operators with a thorough grasp of the fundamental principles underlying the construction and operation of gasoline engines. Many inquiries are received at the Ontario Agricultural College day by day from those wishing information about motors of various types used for inside work.

To afford an opportunity for instruction along these various lines there is offered a short course in Farm Power at the Ontario Agricultural College, beginning January 22nd and extending over a period of two weeks. Amateurs, being either operators, farmers or farmers' sons are particularly invited. Any man or boy may enter the course providing he arrives at the Mechanic's Building, O.A.C., at 9 a.m. on the 22nd of January.

FARM DAIRY COURSE.

The importance and value of a knowledge of modern dairy farm practice will be demonstrated during the Farm Dairy Course—January 21st to February 2nd—at the Dairy Department of the Ontario Agricultural College. The work covered will include lectures on the care and handling of dairy cattle, the production and care of milk, veterinary science, crops for the dairy farm, systems of ventilation in dairy barns and the care and use of milking machines, along with practical work in hand separators, butter-making, soft and fancy cheese making and milk testing. No young dairy farmer can afford to be without a course of this kind. If students are unable to remain the full period of two weeks, they may stay one week or less.

FRUIT AND VEGETABLE GROWING.

The culture of tree and small fruits for both amateur and commercial growers in all parts of the Province will be covered in the short course on Fruit and Vegetable Growing given by the Department of Horticulture, Ontario Agricultural College, January 21st to February 2nd. The course will be as practical as possible. The best methods used in vegetable growing will also be given in detail. The practical work of fruit growing will consist of budding, grafting, pruning, planting, packing and marketing the fruit and market packages; in vegetables, seedage, cuttage, picking out, potting, transplanting, marketing and market packages.

A Fight for Life and Cash

The folly of keeping considerable sums of money in the house is again shown in the case of Mr. Clayton Phelps, a well-to-do farmer who has long considered his money safe in his own keeping.

Doubtless some watchful and dishonest individual discovered that he paid his bills by cash instead of by cheque through a regular banking institution; and as Mr. Phelps' home is situated on one side by itself, as he is somewhat deaf and lives alone with his sister, it all looked like an easy place to rob.

But the two robbers had reckoned without their host for they did not know what a game fighter the farmer would prove to be, nor how his sister would outwit them by slipping out of the front door and summoning help.

Nevertheless, Mr. Phelps had to do battle with his assailants for nearly an hour. He defended himself with an axe. He was shot in the forehead and fortunately the bullet was about a quarter of an inch too high to prove fatal. The men escaped and have not been apprehended at this writing.

As soon as his condition permitted Mr. Phelps sorted over his cash which amounted, it is said, to several thousand dollars, even the silver which he had in the house, and his bonds, and placed them in a bank for safe-keeping.

Sooner or later those who keep valuables in the house are sure to come to grief. Theft or fire are liable to menace at any time. Mr. Phelps had a house safe, but in the hands of a skilled burglar this is not much protection.

The attempted robbery at the Phelps' homestead took place at about 8.30 in the evening, as the robbers did not even seem to think it necessary to wait until the family had retired.

To have one's possessions cared for in the safest possible way is surely good judgment and the small expense entailed is more than offset by the peace of mind gained. Physical danger for the owner of valuable property and other members of the family as well, attend keeping such possessions in the house.

Banks with their vaults as impregnable as they can be made, with their burglar alarms, with their night watchman, with police surveillance, and fire-proof construction—are the proper storehouses for valuable belongings.—E. G. W.

The Powdered Milk Industry

By B. A. Gould, President, Canadian Milk Products, Limited

The first commercial manufacture of milk powder in Canada was at Brownsville, Ontario, in the spring of 1904. The process used was the hot roller process, which is now becoming somewhat obsolete. The product was entirely unknown and lacked some of the valuable qualities of modern process powders, such as complete solubility, etc. The growth of the use of milk powder in Canada was therefore very gradual, and a small production was all that could be successfully marketed.

The first modern spray-process powder was also made at Brownsville in 1909, when the original plant was remodelled for this purpose. The advantages of the powder produced by this process were such that its use has grown rapidly. To-day there are ten producing plants in Canada making powdered milk of various kinds. The greater part is skimmed milk powder; but there are also considerable amounts of whole milk powder and of cream powder manufactured, as well as special kinds of powder, such as modified milk powder, protein milk powder, and ice cream powder. It is estimated that, during the current year, more than one hundred million pounds of Canadian milk will be marketed in the form of powder.

The future of the industry in Canada is very bright, but only those manufacturers who have up-to-date methods and assured capital, as well as good selling organizations, are likely to succeed. A great deal of work must still be done to get the milk produced on the farms of the quality necessary to yield a first-class product. It is not enough to have modern sanitary equipment at the manufacturing plants, but the equipment and methods of the producing farms must also be up-to-date or the product will not be of the highest quality. Much harm has been done to the industry by the marketing of inferior powdered milk, and it is only by expensive experience that buyers have learned that milk powders of the same chemical analysis may nevertheless vary greatly in value.

This industry will become one of rapidly growing value to Canada if the manufacturers are able to keep the quality of their product second to none. The home market is capable of further development, and foreign markets are open for the right kind of powder.

RED ROSE TEA "is good tea"

and the choicest of Red Rose Teas is the ORANGE PEKOE QUALITY T-1

Surnames and Their Origin

WATKINS

Variations—Watson, Waters, Waterson, Watts, Watkinson.
Racial Origin—Medieval French.
Source—A Christian name.

As a family name, of course, Watkins is a purely British product, with a decided Anglo-Saxon influence apparent in the ending, not only of this name, but of all its variations.

The explanation is this. It was taken to England as a Christian name by the Normans at the time of the conquest, and through the several centuries in which close communication was maintained between the Normans in England with Normandy it became quite widespread. It began to develop into a family name at about what might be called the middle period of family-name formation; that is to say, at the period when the Norman population of England decided to consider itself English, and the Anglo-Saxon tongue in modified form began to reassert itself.

The Christian name from which it developed was Walter, and the specific person who gave that name popularity on the continent just prior to the Norman invasion of England was a saintly Walter who lived in the dukedom of Aquitanie about the year 990. The more famous Walter, famous in the historical sense, that is, St. Walter, Abbot of Fontanelle in the middle of the twelfth century, probably did not have so much influence on the popularity of the name in England, for by that time the ties with the continent were less strong.

The name was often pronounced, and even spelled "Wattere"; and also contracted into "Wat." The ending "kin" was the regular diminutive of the Anglo-Saxon tongue, and the final "s" indicates a shortening from the ending "son."

CAMPBELL

Variations—Beauchamp, Beecham.
Racial Origin—Norman French.
Source—A locality.

Campbell is one of those names which we are accustomed to think of as essentially Scottish; and so it is if we restrict our consideration of it to the history of that particular spelling.

It is not a native Scottish name, however, notwithstanding the fact that it is approximately 800 or 900 years since it was transplanted there, and that it is clearly traceable through the prominent part played by the clan in the history of that land so far back as the thirteenth century.

But in another form it was a family name even before that time. It was the descriptive name borne by one of the lieutenants of William the Conqueror, when he invaded England from Normandy, and simply was the name of that warrior's estate in northern France, "Compo Bello," or "beautiful field." Being the name of a nobleman it rapidly became crystallized into a family name, De Campobello. When the Norman invasion reached up into Scotland, a member of this family received large grants of land. This was in the thirteenth century, since which time the family and the following it acquired has from the very start become as Scottish as any of the clans which trace back to prehistoric days.

In the development of the French language since the time of William the Conqueror, "campo" has become "champs" and "bello" has become champ which was brought over to England later, and which also developed with the progress in the French language from the original name of De Campobello in England. But the English pronunciation has corrupted it from Beauchamp into "Beecham," which is the reason that it is sometimes found in that spelling.

War Increased Illiteracy Among French Youths.

Twenty-five per cent. illiterate—that is the war's effect upon the working class youths of France, according to examinations in two regiments of conscripts last month, which showed that only 600 out of 800 could read and write, whereas only 160 had the education of the average boy of 12. During the war, instead of continuing their studies, boys of 9 and 10 were recruited into factories of all kinds and paid men's wages. Naturally, they did not go back to school after the war.

A movement is under way to compel all such conscripts to attend special classes, ten hours a week, until the menace to French intellectual prestige is removed. Less than 2 per cent. of French soldiers were classed as deficient before the war, coming chiefly from the seafaring folk of Normandy and Brittany.

The highest jumper in the animal world is the black jaguar of South America, which has been seen to leap from the ground to a branch fifteen feet overhead.

ASPIRIN

Beware of Imitations!

BAYER

Demand

Unless you see the name "Bayer Cross" on package or on tablets you are not getting the genuine Bayer Aspirin proved safe by millions and prescribed by physicians over twenty-three years for

Colds	Headache
Toothache	Lumbago
Neuritis	Rheumatism
Neuralgia	Pain, Pain

Accept "Bayer Tablets of Aspirin" only. Each unbroken package contains proven directions. Handy boxes of twelve tablets cost few cents. Druggists also sell bottles of 24 and 100. Aspirin is the trade mark (registered in Canada) of Bayer Manufacture of Monoaceticacidester of Salicylicacid. While it is well known that Aspirin means Bayer Manufacture, to assist the public against imitations, the Tablets of Bayer Company will be stamped with their general trade mark, the "Bayer Cross."

GUARD THE BABY AGAINST COLDS

To guard the baby against colds nothing can equal Baby's Own Tablets. The Tablets are a mild laxative that will keep the little one's stomach and bowels working regularly. It is a recognized fact that where the stomach and bowels are in good order that colds will not exist; that the health of the little one will be good and that he will thrive and be happy and good-natured. The Tablets are sold by medicine dealers or by mail at 25 cents a box from The Dr. Williams' Medicine Co., Brockville, Ont.



Not When It's Being Hit.

Hubby—"No, it's not possible for me to keep a balance at the bank!"

Wife—"Why not?"

Hubby—"How can I when you're hitting it every day?"

Couldn't Return the Compliment.

A Yorkshire farmer was asked to the funeral of his neighbor's third wife, and, as he had attended the funeral of the first two, his own wife was surprised when he informed her that he had declined the invitation.

On being pressed for a reason, he said, with hesitation: "Well, you see, lass, it makes a chap feel a bit awkward to be allus accepting other folk's civilities when he never has anything of the sort to ask 'em back to."

Unreasonable.

"Whadya think the dumb-bell said?" snorted the coal man, banging up the receiver. "He said our substitute for anthracite wouldn't burn. What d'ya s'pose he expected?"

The climbing perch, anabas scandens, native of India, has rudimentary lungs as well as gills. It can live a long time out of water, can travel considerable distances overland, and by extending the ends of its gill covers and pressing its fins against the bark can mount the stem of a conveniently slanting palm tree at least far enough to deserve its name.

Ask for Minard's and take no other.



The Social Condition of the Bugs.

On the long roll of the Lord Chancellors of England stands the name of Lord Chelmsford, who before he was elevated to the woolsack bore the name of Thesiger. In Sir Algernon West's entertaining book he tells how young Thesiger first attracted to himself the notice of his profession.

He was engaged as junior counsel in a case where the point in dispute was whether a tenant might throw up his lease on finding that there were bugs in the house that he had taken. Counsel on the other side began his statement by saying, "Our contention, my lord, is that when the defendant took over the house there was not a single bug in it."

"That is exactly the plaintiff's case, my lord," said Thesiger, jumping up; "they were all married and had extremely large families."

Watch Worn on Wrist is Bit of Congo Vanity.

A Congo black never carries his watch in his pocket, for he's too anxious to have it displayed to public gaze. He wears it on his wrist or ankle, or hanging about his neck—very proud of his European possession.

All blacks in the Congo are divided into two classes—those who own watches and those who don't. The bright little metal case with its mysteriously beating heart seems to have a magic influence over its dark-skinned possessor.

Last year France exported to her African possessions, according to a customs report, 689 gold watches, 1,520 silver watches, 7,370 of ordinary metal and 2,928 clocks, including alarm clocks.

Rich Farm Lands Offered to Earthquake Sufferers.

As a part of its contribution to the relief of earthquake sufferers the administration of the island of Hokkaido is offering special inducements to settlers to take up land in that rich agricultural section.

The administration is offering 700 yen and travelling expenses to those wishing to take up land and 300 yen plus traveling expenses to those coming to the island to become tenant farmers.

A Bore.

"When a man keeps talkin' 'bout hisself," said Uncle Eben, "he gets to be about as companionable as a fiddle player wif only one tune."

When ordering goods by mail send a Dominion Express Money Order.

French Africa south of the Sahara is now raising wheat and cotton. Three years ago this section imported its flour, but there are now flour mills at Timbuktu and Kati, and as soon as irrigation works being built along the Niger are completed there will be crops for export. The French also plan meat packing and refrigerating plants with a capacity of sixty-five thousand tons of chilled meat and packed provisions a year.

The total number of schools within the Empire reported as keeping Empire Day amounts to 71,264, and the approximate number of scholars attending these schools is nearly 9,750,000.

The "air age" is from 20 to 30; officers in the Royal Air Force are therefore only of much use for flying in their youth.

STOMACH MISERY, GAS, INDIGESTION

"Pape's Diapepsin" is the quickest, surest relief for indigestion, gases, flatulence, heartburn, sourness or stomach distress caused by acidity. A few tablets give almost immediate stomach relief. Correct your stomach and digestion now for a few cents. Druggists sell millions of packages of Pape's Diapepsin.

NEW STRENGTH FOR WEAK STOMACHS

Indigestion Disappears When the Blood Supply is Enriched.

The urgent need of all who suffer from indigestion, and who find the stomach unable to perform its usual function, is a tonic to enrich the blood. Pain and distress after eating is the way the stomach shows that it is too weak to perform the work of digesting the food taken. In this condition some people foolishly resort to purgatives, but these only further aggravate the trouble.

New strength is given weak stomachs by Dr. Williams' Pink Pills because these pills enrich and purify the blood supply. This is the natural process of giving strength and tone to the stomach, and it accounts for the speedy relief in stomach disorders that follows the use of Dr. Williams' Pink Pills. The appetite revives, food can be taken without discomfort and the burden and pains of indigestion are dispelled. Mr. William Johnson, a prominent business man of Lequille, N.S., bears testimony to the value of these pills in cases of this kind. He says: "I was attacked with indigestion accompanied by severe cramps in the stomach. I was prescribed for by the family doctor, but got very little benefit. Then I tried some of the advertised remedies but with no better result. Indeed my condition was growing worse. Then I read of the case of a man who praised Dr. Williams' Pink Pills whose condition was similar to my own, and I decided to try this medicine. The result, I think, was amazing, as the use of six boxes restored me to my former good health. I can therefore warmly commend the use of this medicine for stomach troubles."

You can get these Pills from any medicine dealer or by mail at 50 cents a box or six boxes for $2.50, from The Dr. Williams' Medicine Co., Brockville, Ont.



"Did your hubby cut out anything for the New Year?"

"I'll say so! He cut off half my allowance."

Butterfly's Tiny Nose Longest in Scent Range.

The Germans and French are agreed at least upon one thing, and that is that the butterfly has the keenest sense of smell of any living creature.

The marvellous smelling power of the Purple Emperor, the Zebra Swallowtain, the Painted Lady and other species is so acute and operates at such long range that it is almost inconceivable to the average person, considering the minuteness of the butterfly's olfactory apparatus.

In a book written by Dr. Kurt Floericke, one of Germany's best known naturalists, the writings of the French entomologist Fabre are quoted at length, Professor Fabre citing new French authorities to prove that the butterfly's sense of smell is astounding.

Before the War about 500,000 people emigrated from Great Britain every year.

Keep Minard's Liniment in the house.

The Early Risers.

Not long ago, writes a contributor, there appeared in a Sunday paper verses that ran somewhat as follows:

Carl J. Farley's hair was curley;
Some folks called him curley Farley;
He agreed to plant some barley
For a man named Peter Worley.

Worley liked to get up early;
'Twas otherwise with curley Farley;
He came late to plant the barley,
Which made Peter Worley surly.

Worley said, "Now, Mr. Farley,
I've been looking for you hourly."
Farley said, "I got here fairly
Early, though I'm feeling poorly."

Worley could not stand to parly,
At the time was feeling burly;
So he landed fair on Farley,
Knocked him through the gates called pearly.

The verses bring to mind the real Peter Worley, who was the original early riser. He and his hired man, Louis Bunsen, were putting out a crop in White River bottoms, and, since their house was near the railway, they could tell the time pretty well by the trains. No. 4, which passed at half past three o'clock in the morning, was as convenient as an alarm clock.

Louis Bunsen was a hungry-looking man who apparently never got enough to eat. Hilda, Worley's wife, said more than once, "If I could only get that man filled up, I'd be satisfied."

One night after Worley heard a train go by he called Hilda to get breakfast. Then he and Bunsen rushed off to the barn to feed and water the teams. When they came back breakfast was ready, and they all sat down to eat.

"Somehow I don't feel hungry this morning," remarked Bunsen listlessly.

Hilda looked at him in unfeigned surprise.

"You're not sick, are you, Bunsen?" she said.

"No,"replied the hired man; "just don't feel like eating. I wonder why it isn't daylight yet?"

Then someone looked at the clock; it was just half past eleven! The supposed No. 4 had been a returning excursion train.

Toil Away.

Toil away and let the stone
That shall stand when you are gone.
Ask not that another see
The meaning of your masonry.

Grind the gem and dig the well,
For what? for whom?—I cannot tell.
The stone may mark a boundary line.
The well may flow, the gem may shine.

Be it wage enough for you
To shape them well and set them true.
Of the future who can tell?
Work, my friend, and so farewell.
—John Jay Chapman.

Sayings from the French.

Our surest protectors are our own powers.—Vauvenargues.

The great art of being happy is only the art of living well.—Proudhon.

Let us be gentle if we would be regretted.—Pierre Loti.

The smallest undertaking is worth the pains of a good workman.—Nivernais.

Man without patience is a lamp without oil.—Alfred De Musset.

Cleanliness is the adornment of old age—La Haye.

His Hearing Restored.

The invisible ear drum invented by A. O. Leonard, which is a miniature megaphone, fitting inside the ear entirely out of sight, is restoring the hearing of hundreds of people in New York city. Mr. Leonard invented this drum to relieve himself of deafness and head noises, and it does this so successfully that no one could tell he is a deaf man. It is effective when deafness is caused by catarrh or by perforated or wholly destroyed natural drums. A request for information to A. O. Leonard, Suite 437, 70 Fifth avenue, New York city, will be given a prompt reply. advt

The Pink of Courtesy.

He was a cab driver of the old sort, and he was called as a witness in an action for damages incurred in a street collision. Ignoring the jury, he persisted in relating his story to the judge. Ultimately the judge stopped him and observed: "Address yourself to the jury."

So, turning awkwardly to the pew in which twelve tradesmen sat scowling, he smiled, nodded reassuringly and remarked:

Mornin', gents; all well at 'ome, I 'ope?"

Mother! Give Sick Child "California Fig Syrup"

Harmless Laxative for a Bilious, Constipated Baby or Child.



Constipated, bilious, feverish, or sick, colic Babies and Children love to take genuine "California Fig Syrup." No other laxative regulates the tender little bowels so nicely. It sweetens the stomach and starts the liver and bowels acting without griping. Contains no narcotics or soothing drugs. Say "California" to your druggist and avoid counterfeits! Insist upon genuine "California Fig Syrup" which contains directions.

Classified Advertisements

AMAZING BOOK PRICES. HUNdreds titles, 10c each. Fiction, History, Philosophy, Science. Catalogue free. Academy Publishing, 703 Spadina Avenue, Toronto.

Give it a Wide Berth.

Pat and Mike were delivering a load of coal when their progress was halted by a funeral procession.

"I wish I knew where I was going to die," remarked Pat.

"Why?" asked Mike.

"Because, begorra, I'd never go near that place."

Silence is golden. This may explain why there are few rich men in politics.

Use MURINE NIGHT & MORNING & KEEP YOUR EYES CLEAN CLEAR AND HEALTHY
WRITE FOR FREE EYE CARE BOOK · MURINE CO. CHICAGO, U.S.A.

Nervous People

That haggard, care-worn, depressed look will disappear and nervous, thin people will gain in weight and strength when Bitro-Phosphate is taken for a short time. Price $1 per pkge at your druggist. Arrow Chemical Co., 25 Front St. East, Toronto, Ont.

Frost Bites

Are often dangerous. Rub well with Minard's. It eases pain and heals.

MINARD'S "KING OF PAIN" LINIMENT

For the Kidneys

Kidney troubles are frequently caused by badly digested food which overtaxes these organs to eliminate the irritant acids formed. Help your stomach to properly digest the food by taking 15 to 30 drops of Extract of Roots, sold as Mother Seigel's Curative Syrup, and your kidney disorder will promptly disappear. Get the genuine. 50c. and $1.00 bottles. 7

BAD PATCH OF ECZEMA ON CHIN

In Rash, Itched and Burned. Cuticura Healed.

"I had a very bad patch of eczema on my chin. It broke out in a rash and was very troublesome, itching and burning a great deal. I lost my rest at night on account of the irritation, and my face was disfigured for the time.

"I tried many different remedies without success. I began using Cuticura Soap and Ointment, which brought relief right away, and after using two cakes of Cuticura Soap and two boxes of Cuticura Ointment I was completely healed." (Signed) Miss Mary Campbell, Big Pond Centre, Nova Scotia.

Use Cuticura Soap, Ointment and Talcum exclusively for every-day toilet purposes.

Sample Each Free by Mail. Address: "Lymans, Limited, 344 St. Paul St., W., Montreal." Sold everywhere. Soap 25c. Ointment 25 and 50c. Talcum 25c. Cuticura Soap shaves without mug.

MOTHER OF LARGE FAMILY

Recommends Lydia E. Pinkham's Vegetable Compound to Other Mothers

Hemford, N. S.—"I am the mother of four children and I was so weak after my last baby came that I could not do my work and suffered for months until a friend induced me to try Lydia E. Pinkham's Vegetable Compound. Since taking the Vegetable Compound my weakness has left me and the pain in my back has gone. I tell all my friends who are troubled with female weakness to take Lydia E. Pinkham's Vegetable Compound, for I think it is the best medicine ever sold. You may advertise my letter."—Mrs. GEORGE I. CROUSE, Hemford, N. S.

My First Child

Glen Allen, Alabama.—"I have been greatly benefited by taking Lydia E. Pinkham's Vegetable Compound for bearing-down feelings and pains. I was troubled in this way for nearly four years following the birth of my first child, and at times could hardly stand on my feet. A neighbor recommended the Vegetable Compound to me after I had taken doctor's medicines without much benefit. It has relieved my pains and gives me strength. I recommend it and give you permission to use my testimonial letter."—Mrs. IDA RYE, Glen Allen, Alabama.

Women who suffer should write to the Lydia E. Pinkham Medicine Co., Cobourg, Ontario, for a free copy of Lydia E. Pinkham's Private Text-Book upon "Ailments Peculiar to Women." G

LOCAL AND GENERAL

Stove repairs ordered for any range.

MORASH FOUNDRY

The Ontario Legislature meets on February 6th.

* * *

Lieut. Edwin Smith, M.A.R.,N.V.R on "The Navy's Job During the War" and moving pictures of naval battles, Music Hall, January 29th, at 8 p.m. 35c; children 25c.

* * *

Mr. E. A. Lapierre left recently for Syracuse, N.Y., where he has accepted a position.

* * *

Mr. Harry Armstrong is undergoing treatment in the Royal Victoria Hospital, Montreal.

* * *

The Church Union Draft Bill will be discussed in Knox Church Tuesday evening next 7.30 by able visiting speakers.

* * *

On Sunday afternoon, Jan. 20th Rev. E. Maeder will preach at Riverside Lutheran Church.

* * *

Miss Teresa Toner of Montreal is spending a few days in town this week.

* * *

Mrs. G. H. Mouthrop, Artwerp, N. Y., is spending the winter in Buffalo, with her son, Dr. G. F. Mouthrop.

* * *

Reserve Valentine Night, February 14th, for the play "Those Husbands of Ours." in the Methodist Assembly room, Morrisburg. ac

* * *

An elephant cannot see an object outlined against the sky at more than 30 yards, but you can see and feel an immediate improvement in the stubborn chest cold, after you use William's Camphorated Mustard Cream. Rub it on and rub it in. 35c jar at your drug store or medicine dealer.

* * *

Mrs. Frank Coons underwent a successful operation for appendicitis in the Brockville Hospital on Wednesday night.

* * *

Eight reels of the finest naval and marine pictures in the world, Music Hall, January 29th, at 8 p.m. 35c and 25c.

* * *

Mrs. Frank Wood is spending a few weeks with her son, Mr. Bert Wood, in Ottawa.

* * *

Mr. Geo. D. Meikle was in Montreal on Thursday.

* * *

Messrs Donald and Jas. Ryan of Montreal are visiting at their home here.

* * *

Mr. Frank Powell returned home on Sunday after spending a couple of weeks in St. Catharines.

* * *

Miss Owens of Ogdensburg, N.Y. is the guest of Mrs. W. H. McGannon.

* * *

Mrs. Strathearn returned to her home in Toronto Saturday after spending a few weeks with her parents, Mr. and Mrs. Gilbert Anderson

* * *

A public meeting will be held in Knox Church Tuesday evening next, January 22nd at 7.30 o'clock, to discuss the proposed Church Union Bill.

* * *

Rev. Father Hanley, who for the past seventeen years has been rector of St. Marys Cathedral, Kingston, has been appointed parish priest of Gananoque, Lansdowne and Howe Island, to succeed the late Dean Kehoe, according to an official statement made from the Archbishop's Palace this week. He will be succeeded in Kingston by Rev. Father F. Hyland.

* * *

On Sunday evening, January 6th the barns, feed, outbuildings and ten cows, belonging to Mr. J. T. Mulloy of Inkerman, were completely destroyed by fire. The cause of the fire is unknown.

* * *

While James White, aged 13, son of Thomas White, was walking along Princess Street, Kingston, on Tuesday, two other lads grabbed him. One held him while the other poured some coal oil in his mouth and then applied a match. The youngster suffered terrible burns, but will recover.

* * *

The Eastern Ontario Cheese Producers Association is the name of a new organization formed at a meeting of the Eastern Ontario Dairymen's Association held in Kingston last week. The officers are, President, Fred Newman, Picton; vice-president, J. B. Wilson, Lansdowne; secretary treasurer, Thomas Johnston, Brinston.

* * *

A full grown gray timber wolf was shot Monday morning by Elmer Poole, Kingston Road, a short distance in the rear of his home, situated between Fernbank and Hillcrest, about four miles west of Brockville. The animal was caught feasting on the carcass of a dead horse. The fur of the wolf, which is of great length, gray in color, with touches of red, will be preserved by the owner in the form of a rug.

"The Empire's Shield", Music Hall, January 29th Eight reels of the most wonderful pictures ever shown, 35c and 25c.

* * *

Mr. J. Hammans will be in town in a few days. Please leave your order for piano tuning at Mrs. W. K. McGannon's office without delay to avoid disappointment

* * *

The new foghorn which has been installed at the end of the lighthouse pier at Prescott, was tried out this week for the first time,and proved to be entirely satisfactory. It is operated by an electric switch from the lighthouse and flashes regularly every few seconds. It will be of great benefit to the Prescott-Ogdensburg ferry steamers and to those plying the St. Lawrence east and west.

* * *

Visiting speakers will explain the Draft Bill on Church Union in Knox Church, Tuesday evening next at 7.30 o'clock.

* * *

The Department of Marine and Fisheries, which is charged with the control of radio, including broadcasting, throughout the Dominion has instructed Director C. P. Edwards of the Radio Branch to attend a conference to be held in New York this week under the auspices of the United States Government, to discuss the question of radiotelegraph interference with broadcasting.

* * *

Two of the legal holidays in 1924 fall on Mondays, Labor Day, September 1st and Thanksgiving Day November 10th; two on Tuesday, King George's birthday, June 3rd, and Dominion Day July 1st; one on Thursday, Christmas, December 25th; one on Friday, Good Friday, April 18th, and one Empire Day, on Saturday, May 24.

* * *

Alex. Barrigar, arrested and sentenced to two years in Guelph reformatory for burglary at Chesterville a year ago, escaped some time ago to the United States, where he joined the United States Army. While home for Christmas wearing his U.S. uniform, he was arrested at Cornwall on his return trip, and will again be sent back to prison.

* * *

Reserve the date, Tuesday evening January 29th, for "The Empire's Shield" in the Music Hall.

* * *

Sir Joseph Flavelle, addressing the Canadian Club at Toronto this week said he thought that the Canadian income tax should be cut in two at least. He explained that he did not suggest this as a rich man who paid a big tax, but on national grounds. "I believe that many enterprising men are refraining from going into new ventures," he said, "by reason of the excessive income tax they must bear in each new enterprise they undertake." Stagnation was threatening unless a new system of taxation was devised. He also suggested that Canada should do her borrowing abroad.

* * *

According to reports just issued traffic from the port of Prescott to the United States during 1923 shows an increase of 10,000 persons over the previous year, 149,186 persons crossed in 1923, in December, 1922 13,875 crossed compared with 11,521 in 1922. The heaviest traffic was in July, when 24,446 passengers crossed on the ferry.

WILLIAMSBURG COUNCIL

The first meeting of the Council for 1924 was held in Froats Hall, Williamsburg, on Monday, January 14th. 1924, when the following members elect took their seat for the transaction of business: Fred W. Cunningham Reeve; Chas. W. Whitteker, Deputy Reeve, Stanley Saddlemire, Howard Beckstead and Roy Schell, councillors.

M S. Beckstead was appointed Clerk at a salary of $250.00.

Geo. L. Barclay, appointed Treasurer at a salary of $110.00.

The minutes of last meeting in December were read and adopted.

Percy J. Pruner was appointed Assessor, salary $90; Levi Whitteker and Wm. Gordier, auditors $15 each; Henry Wells, School Attendance Officer at $3.00 per day while necessarily employed; C. F. Marselis appointed member of the local Board of Health; John Willard and Wm. VanAllen were notified to remove the rail fences along their property, bordering along the Weaver Road and McKenzie road respectively.

The Council authorized the Reeve and Clerk to sign and submit a petition to the Minister of Public Works and Highways, asking for the 20 per cent. refund on Township road expenditure for 1923.

The price of stone piled up daring 1924 was fixed at $4.00 per cord.

The following accounts were passed:

Nomination and Municipal Election expenses	133.00
S. Armstrong, rebate, Osborne McMillan Drain	93.79
Walter Carr, rebate, Osborne McMillan Drain	50.75
Ezra McMillan, payment on Salary Road Supt.	62.50
Geo Casselman, for 120½ rods wire fence and cutting brush	34.00
Chas. Beckstead, furnishing and hauling gravel	73.00
Melvin McIntosh, cutting brush	4.10
Frank Whittaker, hauling gravel	3.20
W. A Carr, cutting brush	4.50
Thos Millward, cutting brush	1.00
Thos. Henderson, hauling gravel, N. T. L.	3.75
Leader, advertising and printing	59.21
C. N. R., for crossing gates	26.83
Harvey Smith, refund dog tax re Cephas Casselman assessment	6.00
Osnabruck Township, 2nd assessment, Southworth Drain	885.39
S. D. Thorpe, grant County Board of Agriculture	15.00
Committee, preparing financial statement	12.00

The Council adjourned to meet at Williamsburg on February 16th, 1924, at one o'clock p.m.

M. S. BECKSTEAD, Clerk.

CARD OF THANKS

We wish to extend our sincere thanks to all neighbors and friends who so kindly assisted us in our recent bereavement.

—Margaret Sargeant and Mrs. A. Ault.

ap

FOR SALE

Four Barred Rock roosters for sale Also a good cow, or watch dog. Apply

ROSS J. SWERDFEGER

bp

FOR SALE

Three stacks hay to sell at a bargain. Also a quantity of choice honey, at 13 cents per pound.

LEONARD W. BARKLEY
Morrisburg, Ont.

cp

FOR SALE

The Harrison gardens, consisting of three lots, steam-heated hot house brick dwelling and necessary outbuildings.

A Snug Home in Mariatown. Good dwellings in town. Several good farms for sale. Money to lend on farm property—J. A. Riddell.

Fagan's Bakery

Lock Street

Special for Xmas
Jellied Doughnuts

Xmas Greetings

COAL

Plenty of Chestnut and Stove Coal on hand. Prices reasonable. Phone 62W.

tf M. J. CASSELMAN.

HOUSE TO RENT

Good dwelling house on Becksted street, Morrisburg. All modern conveniences. Apply,

JOHN DAIN,
Morrisburg, R.M.D.

tf

NOTICE

All parties concerned will please take notice that I will not be responsible for any debts contracted by any one but my wife and myself hereafter.

Morrisburg, January 17th, 1924

GARNET HUTT.

cp

TENDER WANTED

For ten cords of Hard Maple or Beach Wood, 16 inches long, five cords dry and five cords green, delivered at Riverside School. Tenders received up to January 31st. Lowest tender not necessarily accepted.

RALPH S. MERKLEY, Sec.

ac

FURS WANTED

We are buying all kinds of RAW FURS. Bring them, or send them to our Store and get the best prices

J. S. TEVAN & CO.

MORRISBURG, ONT. NEXT THE MONUMENT

The Morrisburg Lumber Mills

LUMBER, ROUGH AND DRESSED, LATH
SHINGLES & GENERAL FACTORY WORK
BEAVERBOARD

OUR SAW MILL IS NOW IN RUNNING ORDER, AND WE ARE READY TO HANDLE YOUR SAWING FROM THIS DATE ON. WE WILL SAW ANY TIME

F. FENTIMAN, MANAGER — W. D. KILLINS, SEC.-TREAS.

PHONE 87J---LOCK BOX 71

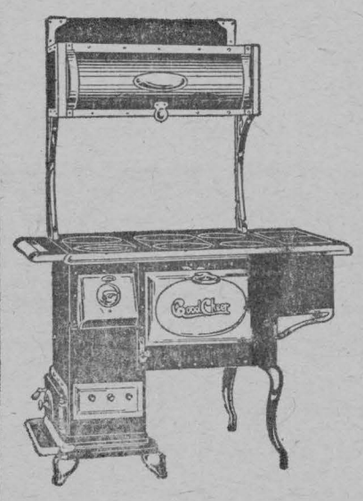

Good Cheer

Call and inspect our new water heater. No wiring; No Electricity; No Stove or no Furnace. We will install this heater on approval.

Holmes & Swayze

LOCK STREET, MORRISBURG

PROMPT ATTENTION TO OUT-OF-TOWN CALLS

START THE NEW YEAR RIGHT
by getting your repairs done
at

Tindal's Garage

BATTERIES,
TIRES
LUBRICANTS
ACCESSORIES

Genuine Ford Service. A fair deal, A Square deal to Everybody, EVERYTIME.

TINDAL'S GARAGE
H. B. Tindal, Prop

Your Eyes

Are worth the price of all the glasses ever made and likely as not you need but one pair

WHY HESITATE
over such an important matter as your eye sight and possibly your future usefulness?

PHONE FOR APPOINTMENT

J. MILES WHITTEKER
Optometrist
MORRISBURG
'Phone 18

Skate at Morrisburg Rink

And get your Skates Sharpened by our perfect Hollow-ground machine. Skates sharpened while you wait

We can give you right-away service on Shoe Repairing; Harness Repairing, and Rubber Footwear and vulcanizing. All repairing done by up-to-date Machinery

We sell all kinds of Shoes and Harness Repairs, Leather Taps, Soles, Rubber Heels, etc

A. G. TAYLOR

The unselfish spirit of Christmas and the holidays is akin to the spirit of LIFE INSURANCE.

The joy of Yule Tide giving can well be likened to the glow that comes from him who having not only provided for the immediate happiness of his family has also made their future secure with Life Insurance.

But what we really wanted to say was this, that we wish you A Merry Christmas and a Happy New Year.. big with the things that you want the most.

Yours in the spirit of the season

T. E. CLELAND
Life Insurance Counselor

CELEBRATED SCRANTON COAL

COAL

ON HAND

STOVE and NUT

ESTATE W. H. McGANNON

CELEBRATED SCRANTON COAL