Mega-teamwork involved in scheduling tournament

By Tom Kirkwood,
Mega Tournament co-ordinator

The North Dundas Minor Hockey Association's "Mega Tournament" schedule for Jan. 2, 3 and 4 is shaping up.

Numerous volunteers are putting the finishing touches in several areas. We are in the process of scheduling games, assigning referees, timekeepers and getting the working army ready to go.

It takes a tremendous number of people and great co-operation to plan and carry out such a tournament.

Our program, featuring schedules, team lists and local business has been generously supported by the local community. By purchasing a program for $1 you have the opportunity to win a pair of 200 section seats to see Wayne Gretzky and the New York Rangers play the Senators on Jan. 29.

Teams from the Upper Canada League, along with teams from Nepean, Shawville, Casselman and St. Isidore will compete at the Novice, Atom and Pee Wee (house league and rep.) levels. We are also welcoming an all-girls team from Cornwall which will compete at the Atom "B" level.

In Winchester parents will operate a soup kitchen to provide nutritious food and a relaxing atmosphere in the arena's upstairs hall. In Chesterville, Bill Leclair (canteen operator), in partnership with the NDMHA, will provide great food. The stands in the arena lobby will be replaced with tables and chairs to provide fans using the eating area with a great view of the games.

It is our first attempt at a "Mega Tournament" and there have been some aches and pains, but we are confident this will be a great event. The tournament will kick off with games in Chesterville and Winchester starting at 7 am Friday (Jan. 2) morning.

Official opening ceremonies, featuring special guests, will take place Friday (Jan. 2) evening at 8 pm in Chesterville and in Winchester at 7 pm.

Take this opportunity to view some great hockey and participate in the fun and excitement of our "Mega Tournament".

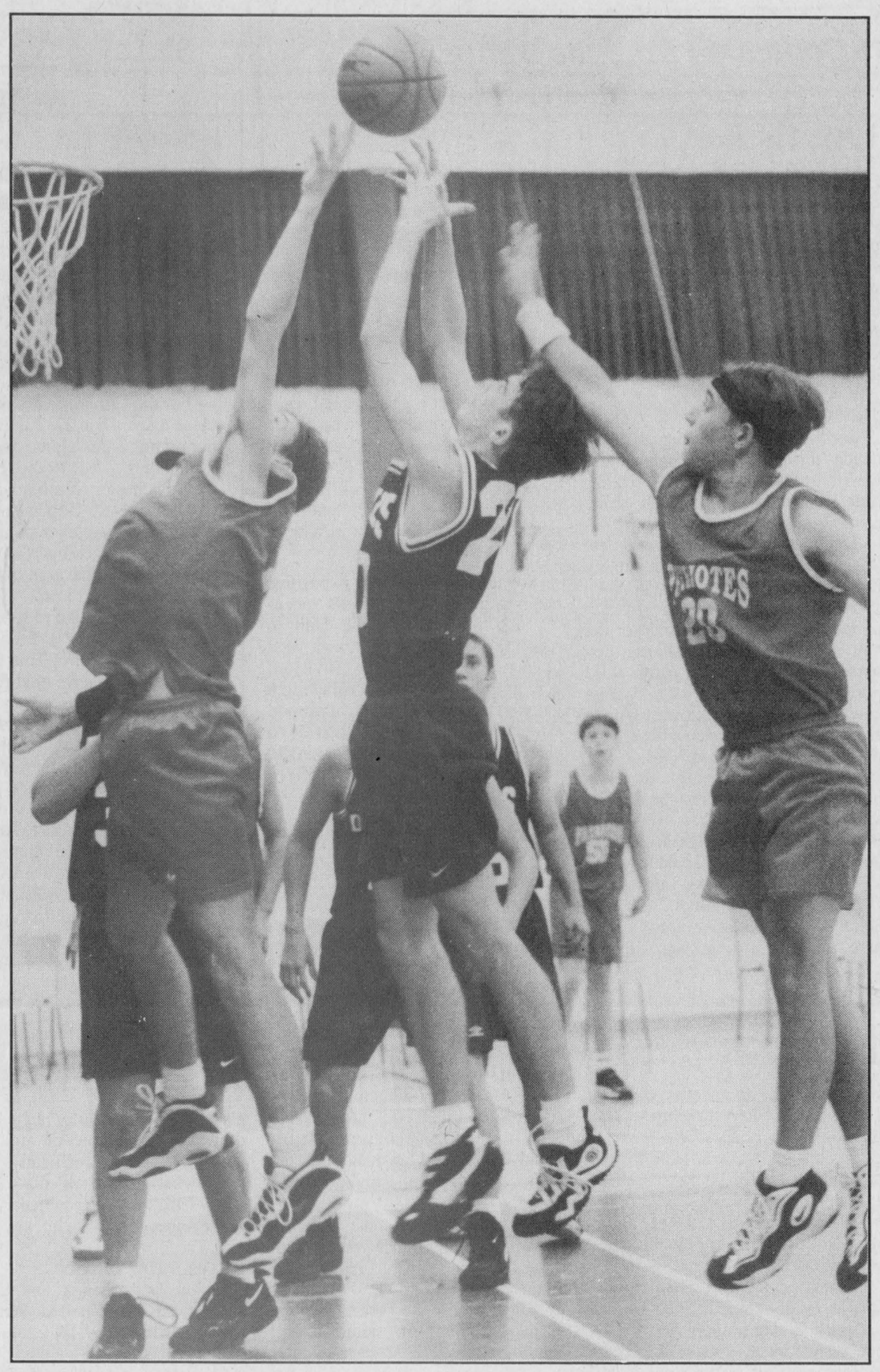

Kevin Gray (#20) delivered four buckets to help North Dundas win their opening SD&G "AA" basketball game last week. The Junior Devils nipped La Citadelle 29-23 in a defensive struggle. Jordan Guerts also nailed eight points for the winners. Adam Larose chipped in seven.

Team solid, Dams dynamite for soaring Metcalfe Jets

WINCHESTER PRESS
Sports '97

METCALFE — Jeff Dams is starting to pile up points for the soaring Metcalfe Jets.

The Metro/Valley Junior "B" Hockey League's hottest team received a two goal, one assist effort from their left winger here Sunday afternoon as they gunned down the powerful Renfrew Timberwolves 4-1.

In his last five outings Dams has collected 11 points (4-7-11).

"He (Dams) is a very good puck handler. We've been giving him more time on the powerplay and he has responded positively to the extra room," explained Jets coach Bob Dumelie.

Responding to Metcalfe's ninth consecutive victory, Dumelie repeated his earlier assessment, "It was another solid team effort. From the goalie out, everyone is contributing."

Dumelie thought the work of his 16-year-old goalie, Jeff Thomson keyed Sunday's 4-1 victory.

"Jeff was excellent in the first period. He made a few key saves when Renfrew really tested him. He kept us in the game early, and that really picked up the rest of the team."

Renfrew (18-6-2), leaders in the Valley Division standings, are an excellent hockey team, according to Dumelie but were their own worst enemies here in Sunday's match.

"They are a solid hockey team but they took a bad penalty (5:00 major in the second period) and we capitalized and scored two goals. That was the difference in a close game."

Veteran Kevin Collins put the Jets up by a goal when he converted a feed from Brian Hickey into a 1-0 lead at 16:56 of the opening stanza.

Renfrew tied it up on a tally by Skylar Mullins at 18:25 of the second period, but the Jets worked themselves into a 3-1 lead scoring twice when Timberwolves' captain Chris Gendron picked up a five minute fighting penalty, a minor for being the instigator and a game misconduct.

Don Meisner drew two minutes for roughing in the scuffle at 9:24 of the middle session.

Jeff Dams came up with the winning goal using a play started by Dan Chretien and Hickey at 8:54. He then joined Collins and assisted on the goal by Garnet Walker which gave the Jets a 3-1 lead at 4:39.

Dames pocketed his second goal scoring from Yves Potvin on a third-period powerplay 4:05 before the final buzzer.

Metcalfe drew nine minor penalties.

The Jets Metro Division record rose to 13-7-1 and moved the club to within two points of front-running Buckingham (15-4-0). South Ottawa Canadians (10-13-1), Ottawa West Golden Knights (7-15-1) and Clarence Creek Beavers (6-13-1) follow in that order.

Metcalfe has strung together nine consecutive wins and a record of 10-2-0 since the coaching tandem of Dumelie and Darrell Warren went to the bench.

This weekend, the Jets cross over to meet St. Lawrence Division competition. Saturday (Dec. 20) the Jets are in Williamstown to challenge the second-place Char-Lan Rebels (14-9-3). This Sunday afternoon (Dec. 21) the fifth-place Morrisburg Lions (6-19-2) will visit the Larry Robinson Arena for a 2:15 pm start.

"I haven't been able to see Char-Lan or Morrisburg play but I understand the Rebels are a good, big team. I'm looking forward to the crossover (to the St. Lawrence Division) it will be refreshing to seen different teams," Dumelie said.

ALUMNI GAME

Last Friday night (Dec. 12) the 1997-98 Metcalfe Jets faced the stars of yesteryear and suffered a 6-5 defeat.

The 1970s Jets were up 2-1 after the opening 20 minutes and the 1980 stars enjoyed a 3-2 edge. The 1990 Alumni held the new Jets and took the final total to 6-5 in the third period.

"There was a very good crowd to watch the game. It was great to see the guys (1982) that I played with. When we were in the dressing room it seemed as if we were going out to play another Junior "B" game. "

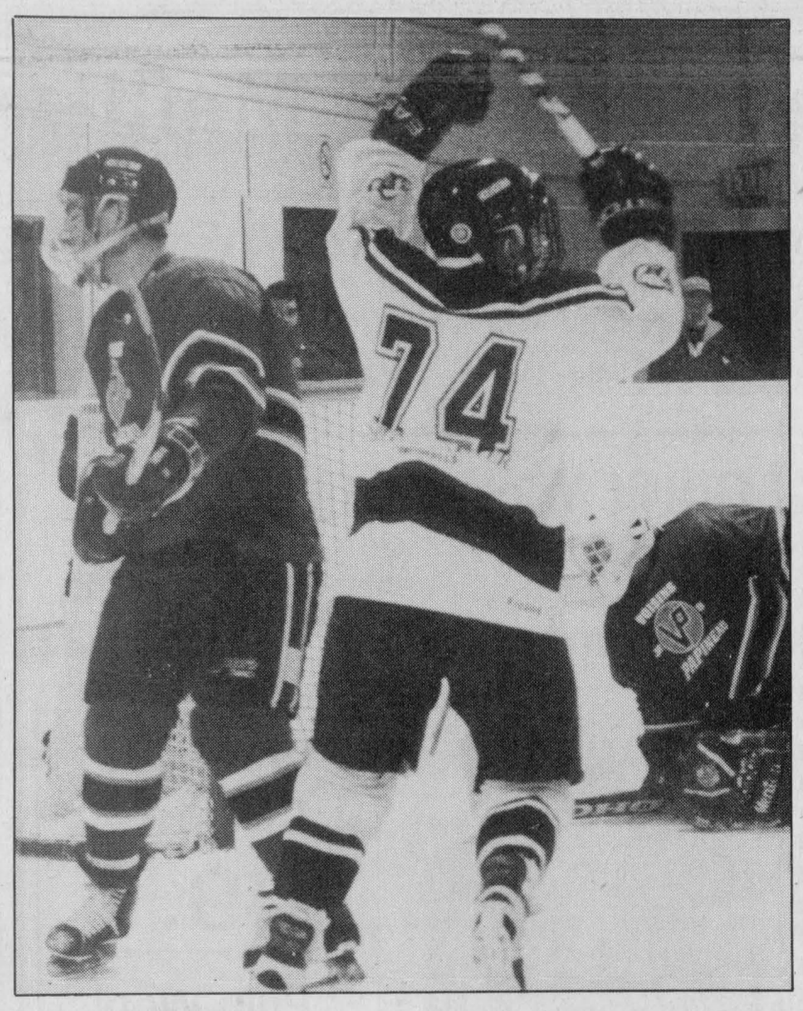

Forward Jeff Dams (#74) has been carrying a hot stick for the Metcalfe Jets. In his last five encounters Dams has collected 11 points, including four goals. He had an assist in a win over Buckingham and three in Sunday's win over Renfrew. Press Photo — Brownlee

Junior Devils prevent Pats basketball sweep

MAPLE RIDGE — A six-point victory by the Junior Devils prevented La Citadelle Patriots from pulling off a three-game sweep as North Dundas District High School opened its 1997-98 SD&G "AA" Boys High School basketball league season.

La Citadelle nipped the Midget Devils 40-31 in the opening match of the triple bill. The Senior Pats held a slim 23-21 half-time advantage on the Devils but made it convincing in the final two periods as they won by 20, 59-39. The host school was up by four, 11-7 at the half and pulled off a 29-23 victory in game three of last Thursday's home opener.

Junior coach Leslie Waddell, said the Devils carried out their game plan as they won on opening day.

"The team played very well defensively and that's what we had been working on last week in practice."

According to Waddell, North Dundas is working on a total team concept.

"I think we have an all-around team. Not just a top five but are very well-balanced," the coach explained.

Waddell said she and the junior squad were happy to be able to deliver one victory on opening day at NDDHS.

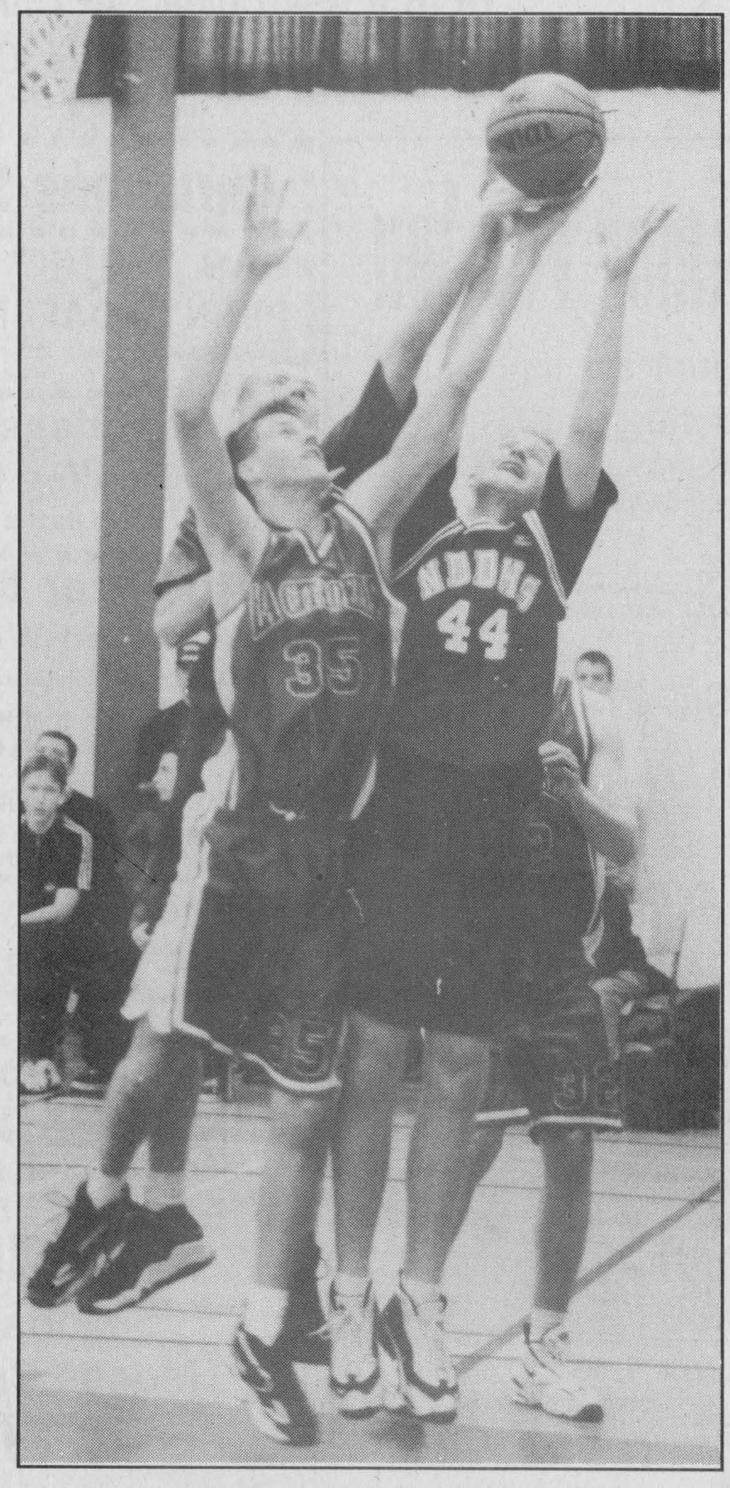

Sean Campbell (#44) was the lone North Dundas shooter to hit double digits as the Senior Devils dropped a 59-39 decision to the La Citadelle Patriotes last week. Campbell hooped 10 points while Aaron Lannin drained 9 and Evan Porteous 8.
Press Photos — Van Bridger

MIDGET DEVILS

Eric Viau paced the Midget Pats to their 40-31 victory draining a game-high 20 points. His 12-point effort in the fourth period proved to be the difference as the Devils rallied in the second half to make it an exciting finish.

La Citadelle led 13-8 at the half, 23-18 after three periods of play and gave up 13 points to the Devils in the fourth frame but held on to get their nine-point win.

Carl DeJong (5), Jamie Tutton (4), Jimmy MacHardie (4), Jamson Storring (3), Nick Paas (3), Will McLean (2), Luke Welland (2), Matt McBean (2), Trevor Morozuk (2), Chris Veh (2) and Wayne Smirle all put points up for North Dundas. The Paas bucket came from three-point territory.

SENIOR DEVILS

The Senior Pats rang up six three-point shots, registering a 59-39 decision over the Devils.

Josh Parkinson (13) and Danik Lafleur (12) paced the attack for the Cornwall squad who led 23-21 at the half.

North Dundas received three-pointers from Evan Porteous,

• continued on next page

Double losses dim Hawks hopes

WINCHESTER — Another lost weekend has pushed the Winchester Junior "B" Hawks hopes for a berth in the annual Boxing Day Tournament, to be played here in their own arena, out on thin ice.

Friday night the first-place Alexandria Glens scored five first-period goals and cruised to a comfortable 9-2 win over the Hawks right here in Winchester.

Saturday night Winchester was on the receiving end of another Glengarry double whammy when the hometown Char-Lan Rebels doubled them 4-2.

That's twice in three weeks the Glens and Rebels have trimmed the Hawks.

Victories in the latest two encounters would have guaranteed a spot in the Christmas classic (Boxing Day Tournament). But because of the back-to-back losses, the Hawks had to pin their hopes on gaining a single point in a make-up match played last night (Tues., Dec. 16) against the 73s in Kemptville.

"We need a point in Kemptville for sure, but a win would be nice. We had chances in both games but couldn't score. But that is the way it goes. It goes right down to the wire," explained Hawks general manager Bill Wammes.

Prior to the Tuesday night (Dec. 16) showdown game in Kemptville the Boxing Day standings read: Alexandria 36, Char-Lan 27 and Winchester 26.

For the record, Winchester is three for three against Kemptville, having posted 10-9, 8-6 and 7-3 verdicts.

After their first 25 games the Hawks have slid into third place and sport a 16-9-0 record. The Alexandria Glens (18-4-5) remain at the top of the St. Lawrence standings but are now followed by the Char-Lan Rebels (14-9-3). The Kemptville 73s (13-11-1) hold down the fourth and final play-off spot but have a sizable 10-point lead over the number-five ranked Morrisburg Lions (6-19-2).

GLENGARRY BLOCK

In nine losses Winchester has been belted four times by the Alexandria Glens and three times by the Char-Lan Rebels. Buckingham (Metro Division) and the Athens Aeros (Rideau Division) are the only other clubs to defeat the Hawks this season.

Winchester coach Lindsay Selleck says there is a reason his team dropped two more games to the teams from Glengarry.

"They are two very good hockey teams (Glens and Rebels). But everyone on the team is still very positive. We had opportunities to score in both games. We have been a good front-runner but we now have to learn to come from behind. The

• continued on next page

Continued from the front page...

Devils

Rob Graham and Aaron Lannin. Sean Campbell was top scorer for the navy and white ringing up 10 points.

Lannin was number-two shooter netting nine. Porteous was next with eight, Graham (6), Colin Fossitt (3), Nathan Kier (2) and Mike Casselman (1) were the other point getters.

JUNIOR DEVILS

Jordon Guerts dropped three deuces through the ring as the Junior Devils broke out into an 11-7 halftime lead in their first match of the campaign.

Kevin Gray drained four and Pete Schock hit for a single to put the Devils into the lead.

Adam Larose swished a three-pointer and a pair of buckets for the navy and white squad as they outscored the Pats 12-5 in the third period. Kevin Gray (2), Jordan Guerts (2) and Jordan Dale Hill (1) also made string music as the Devils opened up a 23-12 lead.

La Citadelle cashed in 11 points in the final frame but the Devils answered with buckets by Dave Summers, Gray and Dale Hill as they held on for a 29-23 victory.

Gray (8), Guerts (8), Larose (7), Dale Hill (3), Summers (2) and Schock collected points for the winners. Stephan Ayotte was top La Citadelle gun shooting in eight points.

Hawks

weekend games were play-off style games and we have to learn to play play-off style hockey. We have 20 games left and we will have to start to think defensive hockey," Selleck explained.

Selleck says he will be happy when the Boxing Day situation has been resolved.

"I will be relieved when Boxing Day is finally settled. Then we can get back to just playing hockey. Of course, we want to make it into the tournament but getting there has been a distraction... the guys have been under a lot of pressure."

In their last six game the Hawks have lost twice to Alexandria, twice to the Char-Lan Rebels. On the other hand their two victories were sizable... 11-1 (Morrisburg) and 7-3 (Kemptville) decisions.

"Against Char-Lan we dominated the Rebels. Especially in the second period when they called a timeout. But we came up with just the one goal. But the positive thing was the fact we had the chances to score. The puck will start going in again," the coach said.

Looking back on Friday's encounter Selleck reported, "Alexandria outscored us 5-1 in the first period. But we had three breakaways... just couldn't convert them. They (Glens) also got excellent goaltending (Patrick Ruest). We have a bit of mental block because they (Glens) have an excellent transition game and they burn us with it. We will just have to adjust."

Selleck says everyone is positive heading into this weekend's schedule and is expecting the club to rebound as it faces the Ottawa West Golden Knights (Metro Division) here in Winchester for a Friday night game (Dec. 19). Sunday afternoon (Dec. 21) the Hawks travel to Clarence creek (Metro Division) to challenges the Beavers in a 2:15 pm contest.

BROTHERS TO MEET

This Friday (Dec. 19) night's match will have several added features for Winchester hockey fans.

The Desormeaux brothers, Jason and Robert, are expected to square off against each other. Jason "Pitt" Desormeaux is one of the Winchester Hawks overage players and an assistant captain. His younger brother Rob "Rat" Desormeaux was the last cut from the Hawks' training camp. He is now a member of the North Stormont Jr. "C" Express. He is also an affiliate player with the Ottawa West Golden Knights... the team visiting the Hawks Friday night.

"Ottawa West told me Rob has already played some games with them and he will probably play against Winchester on Friday. I think it will good for the fans to see the brothers square off," laughed Bill Wammes.

MINOR HOCKEY NIGHT

Friday's game is also NDMHA "Minor Hockey Night". Players wearing their Demons jerseys and accompanied by an adult will be admitted free of charge. There will also be two free autographed stick draws and a couple of announcements by NDMHA officials.

Hawks executives also report Santa Claus is slated to make a visit to the arena during the hockey game.

HAWKS HAPPENINGS

Jason Desormeaux and captain Jason McKenzie netted Winchester's goals in Friday's 9-2 loss to the Glens.

Assists went to Chris Bailey, Jeff Leonard, Eric Savard and "AP" Jason Carpentier. Anthony Calhoun gave up the first four Alexandria goals and was replaced by Gregg Griffith.

Carpentier was the Hawks "Subway Player of the Game."

Jason Poirier (2), Yves Ruest (2), Pat Burroughs (2) and Stephan Loyer gunned in the Glens' goals.

Chad Barnhart and Jason McKenzie scored in Saturday's 4-2 loss to Char-Lan. Savard (2) and Ryan Simpson drew assists. Calhoun tended nets.

Winchester now has brothers playing defence. Ryan Simpson, 17, joined the team on Saturday. His brother Chad, 15, has been with Winchester since training camp. Ryan was drafted by the London Knights attended their camp and has since been playing with the Cumberland Jr. "A" Grads.



Rec rambles

by Winchester Recreational Facilities Manager Matt Krisjanis

Hi sports fans. Well, this is my last column for this year. Yes, I am going to take some time off, so I will try and give you all the scoop on what's happening at the facility for the remainder of the year.

Come Jan. 1, 1998 we will be the newly amalgamated Township of North Dundas, and at this time I would like to ask all of the recreation associations in the new township of North Dundas to contact me if they wish to mention any recreational activities that might be happening in their areas. Don't be shy — I need the writing material.

For the Christmas break there will be extra public skating hours on these dates: Dec. 22, 23, 29 and 30. The times for these dates are from noon until 2 pm. Come and enjoy.

This Fri., Dec. 19 the Jr. 'B' Hawks will be hosting Ottawa-West at the Winchester Community Centre. Game time is 8:15 pm. This Friday night (Dec. 19) is also minor hockey night, which means that any minor hockey player coming to the game wearing a minor hockey sweater, and accompanied by a parent, will get into the game for free.

The Hawks have an away game Sun., Dec. 21 at Clarence Creek. Game time is 2:15 pm.

I would also like to remind everyone that on Boxing Day, Dec. 26, there will be a Jr. 'B' Boxing Day Tournament held at the Winchester Community Centre. This tournament will be composed of all the Jr. 'B' teams who have qualified throughout the year. This will be a good chance for you to see some good hockey.

The Dundas Junior Farmers are holding a New Year's Eve dance at the Winchester Community Centre on Dec. 31. Tickets are available from any Junior Farmer or call Tammy Duke at 448-3497. If you have not made plans yet, this will be a good time with a live band.

The North Dundas Minor Hockey Association will be hosting a mega tournament on Friday, Saturday, and Sunday, Jan. 2, 3 and 4. Starting times for all three days are 7 am. This tournament consists of Novice, Atom and Pee Wee teams, with the official opening ceremonies to take place Friday night at 7 pm at the Winchester Community Centre. This tournament will be held in two arenas — Winchester and Chesterville — so come out and support our future all-stars.

Well that wraps it up and at this time I would like to wish you all a very Merry Christmas and a great New Year. By the way, if you happen to see Santa, I still need a good word put in for me. I'm sucking up big time.

My thought for the week: "The shame in life is not to fail to reach your dream but to fail to have a dream to reach."

Demons break out of Bantam slump

CHESTERVILLE — Richard Pope's goal stood up as the winner when the North Dundas Bantam "B" Demons defeated the Potsdam New Yorkers 5-2 here on Sunday (Dec. 14).

Pope turned a play engineered by Pat Hamel and Bill McRoberts into the deciding goal at 10:17 of the third period. Hamel finished the contest with a pair of goals and one assist as North Dundas broke up a scoreless Upper Canada Minor Hockey League contest with second-period goals by Scott Drummond and Hamel.

Pope, "AP" Josh McLean and Hamel counted the third-period markers. Bill McRoberts (2), Jon Chambers, Dave Gallant, Pope, Hamel, Will McLean, Curtis Hutt, "AP" Nick Paas and Wayne Smirle all earned assists. Curtis Hebert tended the nets.

In their previous two outings, the Demons were defeated 6-4 by the Kingston Cougars (Dec. 10 in Kingston) and 3-2 by the Smiths Falls Rideaus (Dec. 9 in Chesterville).

Chris Koopman, Jon Chambers, Pat Hamel and Wayne Smirle netted goals against the Cougars. Assists went to Smirle, Drummond, Hamel and Pope.

Smiths Falls led North Dundas 2-0 after a period but the score was even at 2-2 after two frames.

Francis Dagenais and Hamel scored for the Demons. Pope, Hamel, Drummond and Hutt picked up the assists. North Dundas played a penalty-free game.

The Best Kept Secret In The East!

SKI BIG TUPPER BETTER THAN EVER !

Ski & Stay

$59 Double Occupancy

Package includes: • Skiing • Lodging • Breakfast • Lunch

The Best Bargain in the East!

Bring a Friend! Mondays are TWO for the price of ONE!

Kids Ski FREE

Children under 8 ski for free every day!

Children's Centre

Child Care/ Snow Play Program

SNOWBOARD PARK

3-Day Ski & Stay

• 3 Days Skiing • 3 Nights Lodging Breakfast & Lunch

$159 Double Occupancy

Canadian Money AT PAR on all goods and services

College Season's Pass $50

Big Tupper Ski Area

1-800-824-4754

Call ahead for trail report and conditions.

Make Your Christmas Merry At The Mall!

With loads of savings in every store, we've got the right gift for everyone on your Christmas list. There's plenty of parking, too, so you are never far from a great deal. At Christmas time or anytime we've got it all at the Moose Creek Mall, Moose Creek.

Holiday Glamor For You

Save now on exciting evening looks for all your holiday parties.

All Fancy Holiday Wear 30 - 50% off suggested retail price

2 - 3 Piece Suits 30% off suggested retail price

All Winter Jackets & Coats 20% off suggested retail price

Sizes 6-44 Petite & Regular

Free Gift Wrap for Men

Gift Certificates

Chez Thérèse Ladies Wear

Moose Creek Mall

Moose Creek - 538-2333

Christmas Savings Coupons

SAS "WINK" PENNY LOAFER $89.95

Special Orders Accepted

Ladies Sizes 4 to 12 - Slim, Narrow, Medium & Wide Widths

Regularly Priced at $115 Coupon valid until Dec. 24th/97

All Handbags From Leading Mfgs. 20% off

Select from Leather or Man Made

Coupon valid until Dec. 24th/97

Naturalizer Boots Guaranteed Waterproof 20% off

Sizes from 6 to 12 Half Sizes

Coupon valid until Dec. 24th/97

Proworker Kodiak Work Boots Half Sizes $99.95

Insulated-Green Patch-Steel Toe & Plate

Shock Resistant- Ultra light-Kodiak's Best Seller

Regular Price $129.95 Coupon valid until Dec. 24th/97

PepperGate Men's Shoes $79.95

For Casual or Dress Wear

Men's Sizes from 8 to 15 Half Sizes

Coupon valid until Dec. 24th/97

FREE Prospector Watch

Valued at $60. - leather strap, luminous face, calender.

With the purchase of Goretex Prospector Boots

Coupon valid until Dec. 24th/97

VIMI SHOES

Moose Creek Mall

Moose Creek - 538-2475

Coupons not in conjunction with "Gold Customer Discounts"

Outfit Your Man for the Holidays



Crewneck Sweaters $49.95

Poly Wool Pants $59.00

Choose from a vast selection of quality merchandise at affordable prices

Richard's Men's Wear

Moose Creek Mall

Moose Creek

538-2475

Shop Early & Save

VISA MasterCard

Holiday Savings Can Be Found At The Moose Creek Mall

Shop Monday to Wednesday 9-5pm; Thursday & Friday 9-9pm; Saturday 9-5pm

Interac DIRECT PAYMENT

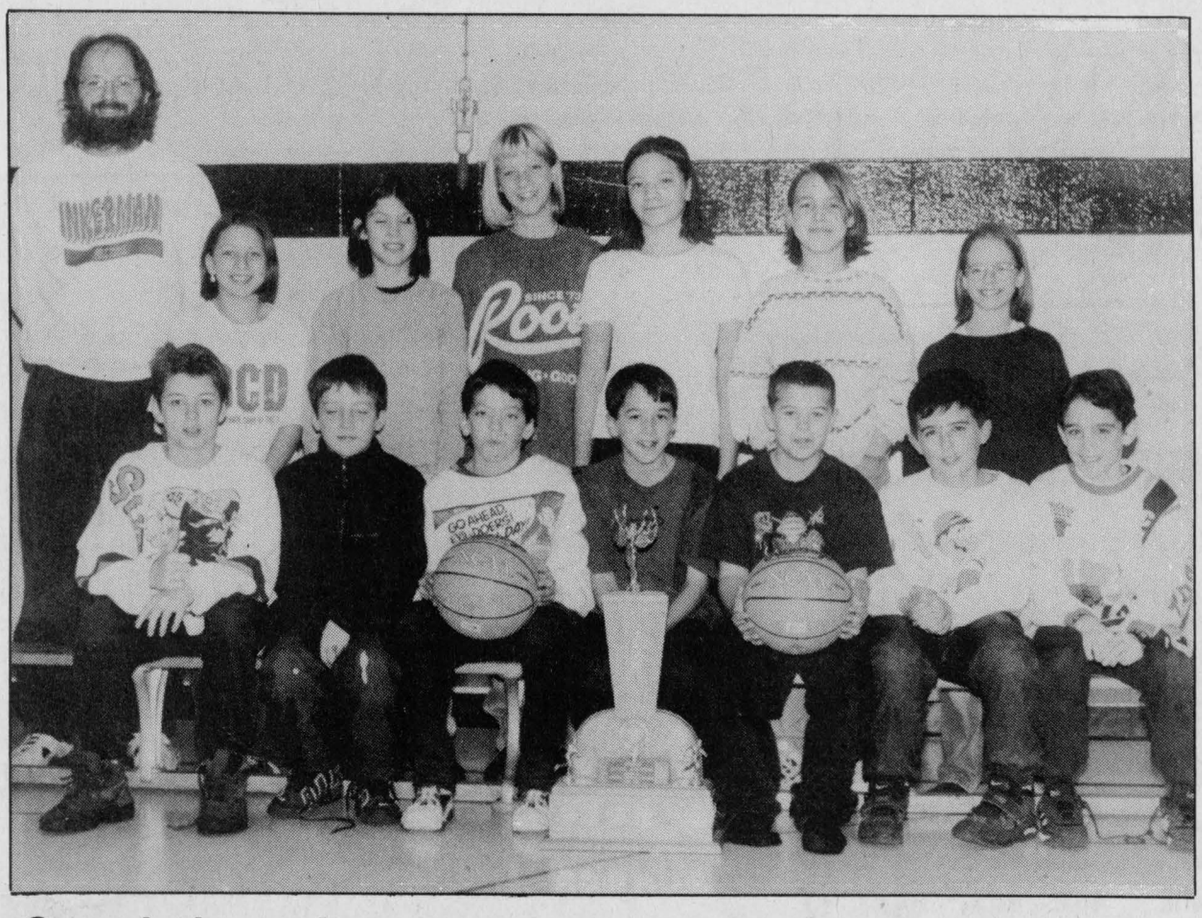

Co-ed champions

Inkerman Public School's co-ed Rocket squad defeated Winchester Public 14-12 last Tuesday (Dec. 9) to win the 1997 Dundas County Junior Elementary School basketball championship. Front, left, Ryan Gervais, Travis Kennedy, Ricky Hutt, Tory Baldwin, Ben Collins, Shawn Weatherall, Colin Shane. Back, left, coach Peter MacIntosh, Nicole Cardinal, Emma Bowie, Meagan Kittle, Rena Peto, Crystal Grozelle, Vicky Roberts. Missing: Ryan Berends, Amy Pellerin/Kidd.

Knights plaster Drywallers 3-1 for first broomball league loss

WINCHESTER — It took 11 games but someone has finally beaten Dave's Drywall.

The Prescott Road Knights scored three times in the final 6:03 of Sunday night's Winchester and District Broomball League game and knocked off the previously undefeated plaster crew 3-1.

The first half of the hotly contested match (12 penalties, six to each team) was scoreless. It was Paul Downey who finally got things started. Art Martin and Jamie Norman combined to get the ball to Downey and his shot gave the Drywallers a 1-0 lead at 24:25 of the second half.

The Road was unable to crack in their first goal until Brian Kuhn drilled a feed from Glen Petersen into Rick Lafrance's net 6:03 before the final buzzer.

Dave Hudson then came up with the winning goal at 3:35. Steve Petersen and Dave "Gunner" Holmes helped him make it 2-1.

Holmes (assisted by Dave Hudson) iced the victory notching his first goal of the campaign 0:37 before the final buzzer.

The Mountaineers (5-5-1) gained two points without working up a sweat. They received a win when NDHQ defaulted.

MOREWOOD 4 - TON 2

Newington (6-4-1) held on to second place despite dropping a surprising 4-2 decision to the Morewood Vikings (3-7-0).

The Ton led the Vikings 1-0 after Billy Pynenburg cashed in a feed from Lance Bowman at 19:55. Dan Laird (assisted by Lucien Proulx) then tied it with 18:43 left in the opening stanza, only to have the Knights go up 2-1 at 14:16 when Bowman shot in a pass provided by Gary St. Pierre and Pynenburg.

Morewood's Gerald Eby did the spade work for Brian Como who knotted the score at 21:20 of the second half.

A pair of Lucien Proulx markers sealed the final outcome. Laird set up the winner by Proulx at 12:54 and was in on the insurance goal, along with Shawn Daley, 5:41 before the last whistle.

Sonics improve to 8-0-0

CORNWALL — Three different shooters booted in goals as the Hardy Seeds (Winchester) Sonics nipped the Osnabruck Cosmos 3-2 in Cornwall Indoor Soccer League action last week.

The Sonics improved to 8-0-0 with the victory. Winners stands second with a 6-2-0 record, four points back of Hardy Seeds. Osnabruck (3-4-1), Motard's (3-5-0), Harvey's (2-5-1) and Sharks (0-6-2) round out the second division rankings. Rudi Payer (8-0-0) stands on top of the first division standings.

Don Vreman, Trent Antille and Steve Simpson recorded goals for the Sonics. Kevin TerHorst and Chris Boisvenue replied for the Cosmos.

Christmas Trees

at the farm gate

Pruned Scotch Pine and Spruce trees

Located 3.5 km south of South Mountain to Pleasant Valley Road. East on Pleasant Valley Road 1.3 km.

House #10587

Walter McShane 989-5420

Devils, Rangers jammed in second

METCALFE — A Sunday morning victory by the Pronto Foods Rangers over McVey Insurance Leafs has created a log jam for second place between those two Metcalfe Town Hockey League squads.

The Rangers (6-5-2) ran down the Leafs (6-5-2) 5-2 to gain a share of second place.

The first-place Tom's Air Cooled Engines Flyers (7-4-2) shot down the Continental Mushroom Stars (4-8-1) 6-2 and the Hicks Insurance Devils (6-6-1) doubled the 31 Esso Ducks (4-5-4) 4-2 in the other two encounters.

Jeff Dewan scored from Ken Quaile and Greg McLaren 1:57 before the end of the first half to give the McVey Leafs a 1-0 lead on the Rangers who took off in the second stanza.

Steve Shipman pulled the Rangers into a 1-1 tie when he scored from Doug Warren and Mike Doyle at 21:20 of the second half. Rick Corlyon whipped in a relay provided by Randy Prot and Bruce Kerfoot at 18:58. It went to 3-1 at 14:24 when Doug Warren (assisted by Doyle) dented twine. Just a minute later Corlyon (assisted by Kerfoot and Bob Wills) cranked the difference up to 4-1 with his second goal in six minutes.

Stephan Rawlings (unassisted) cut the Leafs' deficit to 4-2 at the 7:10 mark but Steve Shipman (assisted by Doyle and Warren) came through with the fifth and final marker with 2:17 left on the clock.

FLYERS 6 - STARS 2

The first-place Tom's Air Cooled Flyers jumped out to a 4-1 lead on the Continental Stars and flew to a 6-2 victory.

Keith Ritchie (2), Bob Kemp, Erin Franey and Dave Warren did the scoring while Nick Pora worked the nets for the win. Scott Broadhurst, Ritchie, Kerfoot and Warren were the playmakers.

Jeff Stanley and Jim Bezanson recorded the Stars' goals using passes from Stu Patterson and Derek Burleigh to score.

DEVILS 4 - DUCKS 2

Bruce Young and Steve Wade traded first-half goals as the Devils and Ducks battled to a 1-1 tie in the opening session.

Young added his second at 22:30 of the second session to put the Ducks up 2-1 but the Devils tied it at 19:50 when Pete Holmes connected and won it when Wade scored at 13:10 and 8:17 to complete his hat trick.

Holmes (2) and Ken Duncan engineered the Devils' goals while Shane Patterson (2) and Vince Sequin set up the Ducks' markers.

Mike Preston posted the win and Roger Kargus suffered the loss.

MERRY CHRISTMAS FROM

Greg's Quality Meats

500 Church Street, Winchester 774-2756

(Greg and Loretta Van Dellen)

Specials good until Dec. 24, 1997 or while quantities last



Fresh Turkeys Book early • All sizes $1.79 lb.

Carver's Choice Boneless, Fully Cooked **Black Forest Hams** $7.25 kg $3.29 lb.

Canada A, AA Beef Boneless **Sirloin Tip Roast** $2.79 lb.

Shrimp Rings 6 oz. $5.99 ea.

ChickenKiev or Cordon Bleu Homemade 1.36 kg box $19.90

Homemade **Fruit Baskets** From $19.90 and up

Bulk Store Deli **Bacon** $2.69 lb.

Cooked, Peeled, Deveined **Shrimp** $27.90 2 lb. bag

Having A Party? Let Us Help!
Party trays, made to order, all sizes, all kinds
Hours: Mon.-Thurs. 8-6; Fri. 8-8, Sat. 8-6; Sun. 10-2
Closed Wed., Dec. 24 at 5 pm; Closed Dec. 25, 26, Jan. 1, 1998

Boneless Stuffed **Pork Loin Roast** $3.99 lb.

Pee Wees nip Athens Flyers

CHESTERVILLE — Sam Francis assisted on three goals helping the North Dundas Pee Wee "C" No. Two Demons to an exciting 6-5 Upper Canada Minor Hockey League victory over the Athens Flyers Friday.

The visitors led 3-1 after a period but by the time the second period was over, the Demons had battled the Flyers to a 4-4 draw.

Francis' third assist came with just 2:19 left in the game and set up the winning goal for Kris Blais. Scott Hamilton also helped out on that final scoring drive.

Ben Mead cashed in a feed from J.J. Cayer at 3:04 of the first period as North Dundas got back into the game.

Patrick Pommainville (assisted by Francis and Jason Armstrong at 13:34), Cayer (assisted by Adam Schoones and Hamilton at 6:41) and Armstrong (assisted by Francis and Stuart DeJong at 0:33) counted goals in the second stanza to put the Demons back in the game at 4-4.

Armstrong turned a pass provided by Pommainville and Cayer into a 5-4 lead at 11:51 of the final frame only to have Athens tie it up 5-5 with a Dave Rowett goal at the 4:15 mark.

Kris Blais was able to put a relay from Francis and Hamilton into Eric Larson's net 2:19 before the final buzzer and give goalie Mike Beuman the opportunity to post a 6-5 victory.

Winchester Figure Skating Club
REGISTRATION

KIDSKATE - for 3-5-year-olds using games and fun as a learning tool
- January 6-March 26, Tuesday and Thursday nights, 6:45-7:15
- $100 once a week, $150 twice a week
- $20 fundraising fee will be charged for new members

CANSKATE - for children advancing from the KidSkate program or for children who wish to learn to skate
- January 6-March 26, Tuesday and Thursday nights, 6:30-7:20
- $100 one night per week, $150 twice a week
- $20 fundraising fee will be charged to new members

CANPOWER SKATE - for hockey players of any age who wish to improve their skating skills, balance and strength
- January 21-March 25, Wednesday nights 5:30-6:20
- $60 for a 10-week session
- $20 fundraising fee will be charged

Registration will be held
Tuesday, December 16 and Thursday, Dec. 18
from 6:00-8:00 pm
at the Winchester Arena
(Payment plans are available.)
For more information please contact
Lynne McClenaghan, 774-3798 or Dawn Erickson, 774-5969

Merry Christmas, Everyone!

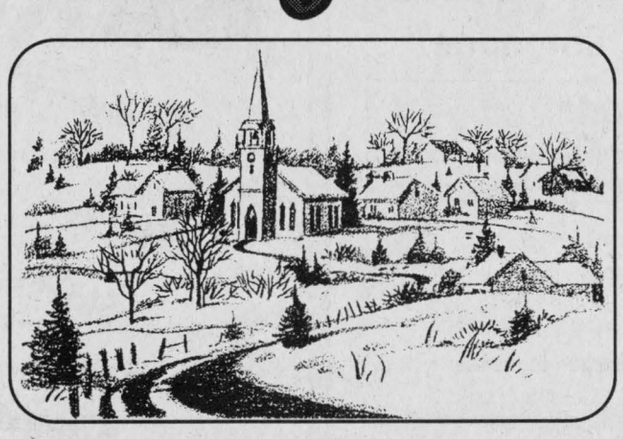

Wishing all our valued customers and friends a very Merry Christmas and a Happy New Year. We truly value your support and patronage throughout the year.

Derek & Diane Taylor

AKCENT MOTOR SALES

12032 Dawley Drive, Winchester 774-0718

Chesterville Hotel

Main & Queen

We will be

CLOSED

from

December 23

until

January 2

Have a Safe & Happy Holiday

from the Management & Staff

No Interest until 1999 O.A.C.

RCA

Many more TV's, Stereo's & VCR's in stock, sale priced, ready for delivery.

Jolly Holiday PRICES

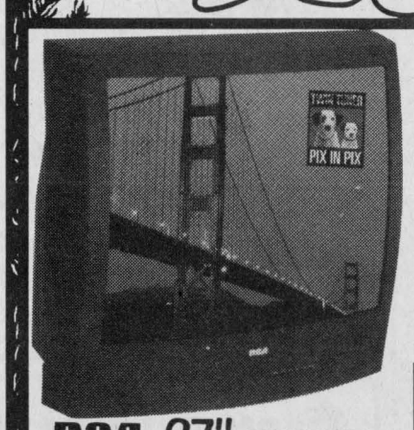

RCA 27" F27679GY
Home Theatre
- High Performance Picture
- TV Guide • P.I.P.
- One line Digital comb Filter
- Master Touch Universal Glow-in-the-dark remote

Sale Price $799.00
Xmas Special $699.00



Get Your FREE Stuffed Nipper Puppy with any RCA TV Purchase



RCA 13"
E13209BC
Xmas Special $219.00



RCA 25"
F25654BC
- Stereo
- 5 Jack Audio/ Video Monitor Panel

Only $499.00
Cash & Carry & Get a FREE Stand with TV Purchase

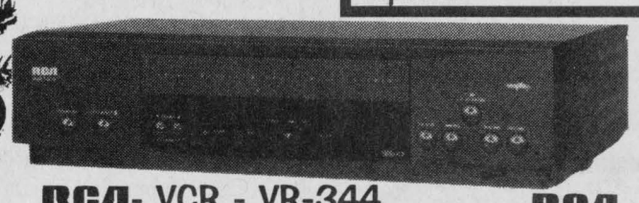

RCA- VCR - VR-344
• 2 head • VCR + $188.00

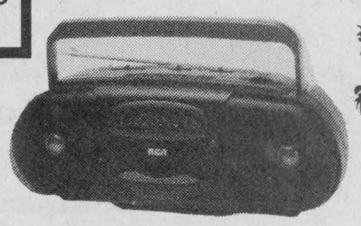

RCA- RP - 7710 Mini AM/FM Stereo Cassette Recorder $39.99

BENOIT FURNITURE LTD.

12 Charles St. - Crysler - 613-987-2012

Christmas Hours:
Open Weekdays 8:30am - 9:00pm; Saturday 8:30am - 4:30pm

SAVINGS FOR THE SEASON

Extended Shopping Hours

For your convenience, the Chesterville Businesses will be extending their shopping hours starting December 17th. Also, most businesses will be open this Sunday.

Holiday
Savings for Santa

AL-MOR LADIES WEAR

King St. Chesterville - 448-3370

NO PST
until Christmas

Look for our Hidden Specials

Open Sunday
12 Noon - 5pm

Dec. 17th - 23rd
9:30am - 9:00pm



To Our Customers and Friends
Thank You For Your Support
Happy Holidays
Joyce & Alan

THE BROOKSLYN

King St., Chesterville - 448-2804

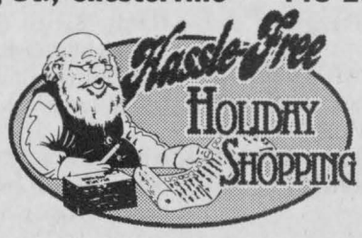

If your still shopping take a look at what we have to offer

~ Great Selection ~
~ Great Prices ~
~ Great Service ~

All Regular Merchandise
NO Additional Tax
Pay Ticket Price

Co-op Stores
Finch/Chesterville

Weekly Specials - Dec. 17th - 23rd

In-Stock
XMAS LIGHTS & DECORATIONS
Save **60%** This Week

Regal
DOG FOOD
$10.49/18kg bag
Save $2.00 I bag
Reg. $12.49

Main Stay
DOG FOOD
$11.49/18kg bag
Save $1.50 I bag
Reg. $12.99

50 Lbs.
SUNFLOWER SEED Oiled or Stripped
$14.97 50 lbs

Winter Insulated
Coveralls & Overalls
Less **10%** This Week

Insulated Green
RUBBER BOOTS

Men's	Boy's	Ladies
$29.99	$28.99	$28.99
Reg. $34.99	Reg. $31.99	Reg. $33.99

Finch
984-2450
Mon.-Thurs.: 8-5:30
Fri.: 8-6:00; Sat.: 8-5:00

Chesterville
448-2377
Mon.-Thurs.: 8-5:30
Fri.: 8-8:00; Sat.: 8-5:00

CURRAN CARPET CENTRE

COTNAM True Value Hardware



Check Out Our Flyer
FREE DRAW
18 Industrial Drive, Chesterville
448-2068 - 448-1005
EXTENDED HOURS: Dec. 17-19: 8am-9pm; Dec. 20: 8am-5pm; Dec. 22&23: 8am-9pm ; Dec. 24 8am-5pm

---

Great **GIFT IDEAS!**

at

FLAIR WITH FABRICS

SAVE 50% on Xmas Fabric
Xmas Craft Supplies
Xmas Crafts



Great Gift Ideas:

Sewing Baskets	Knitting Baskets
Serger Bag	Quilters' Tote Bags
Sewing Supplies	Quilt Supplies
Wild Life Cushions	Quilt Frames

Scented Candles 15 - 45hr Burning Time
Gift Certificates Available
20% Off Xmas Fabrics, Crafts & Craft Supplies

Water St., Chesterville - 448-9032
XMAS STORE HOURS: Dec. 17-19 - 9am-9pm; Dec. 20 - 9am-5pm; Dec. 22 & 23 - 9am-9pm; Dec. 24 - 9am-5pm; Dec. 25 & 26 - CLOSED; Dec. 27 - 9am-4pm

---

Barry's Meats
3 King St. - Chesterville - 448-1818

Only A Few Left! Order Your
FRESH TURKEY..... $1.69lb.
Frozen Basted
TURKEY (13-15 lb. only)..... $1.49lb.

Select
PORK LOINS..... $2.09lb.
Approx. weight 15-18 lbs
CENTER CUT CHOPS..... $3.29lb.
BUTTERFLY CHOPS..... $4.69lb.
PORK TENDERLOINS..... $5.49lb.
PORK BACK RIBS..... $3.29lb.

Fresh
PORK LEG ROAST..... $2.99lb.
Boneless & Lean
TOP SIRLOIN STEAK OR ROAST..... $4.49lb.
T-BONE STEAKS OR ROAST..... $4.69lb.

HOURS
Mon.-Wed. 9-6
Thurs. 8-7
Fri. 8-8
Sat. 8-5
Sun. 10-2

DELI
Store Cooked
Roast of Pork..... $9.99kg
Black Forest Ham..... $8.99kg
Frozen
Shrimp Rings..... $7.99ea
Cooked Shrimp 51/60 - 1. lb. Bag..... $12.99ea

Have a Picture Perfect Christmas!

We have a great selection of cameras for that special person on your list.

- Minolta
- Olmpus
- Konica
- Polaroid



Film and Accessories available for Stocking Stuffers



Wayne LaPrade
Photography
Today's beautiful moments are tomorrow's memories
9 Industrial Drive
Chesterville - 448-2852

SEAWAY VALLEY PHARMACY

invites you to check out our Great Gift Ideas for that Special Someone!

ATTENTION KIDS!
Enter Our Christmas Coloring Contest
To Win FREE Movie or Game Rental

~ ~ ~ GIFT SUGGESTIONS ~ ~ ~

10 Karat Gold Charms/Earrings	CD/Tapes
Optick Watches	Hard Covered Novels and Children's Books
Designer Colognes	White Bisque Figurines
Bonne Bell Assorted Shower Bags	Molson Beer Can Lamp
Cologne/Perfume Gift Sets	Pewter Frames
Coca-Cola Dinnerware Sets	Christmas Welcome Rugs
Thinsulate Rag Wool Gloves	Heirloom Collection Ornaments
Precious Moments Musical Porcelain Bisque House	Great Selection of Stocking Stuffer Ideas

Friendly Staff to help assist you with your Gift Buying.
FREE Gift Wrapping for all men.

"MOVIE MANIA"
From 7pm to 9pm on December 17, 18, 22 & 23
Rent a Movie or Game for
Just a TOONIE

21 Main St., Chesterville 448-2492

HOLIDAY BARGAINS

Sweaters
Slacks
Blouses
Socks
Shirts
Shoes
Skirts
Underwear
Boots
Suits
Nighties
Jewellery
Pant Suits

and much, much more
FOR MEN, WOMEN & CHILDREN
Todays Fashions At Yesterdays Prices

DAVID'S
Main St. Chesterville - 448-2370

Five-goal flurry gives Kings edge

WINCHESTER — A five-goal second half has given the CountryBoy Kings some breathing room atop the Winchester Town Hockey League standings.

The line of Randy McLeod, Chris Van Bridger and Gary Beisheim slapped in six goals and collected a total of 14 points as the Kings trimmed the second-ranked Funtastic Pools Flyers 8-2 in a showdown between the circuit's top two teams last Tuesday (Dec. 9).

A victory by the Flyers (6-3-2) would have boosted them into a tie for the top rung. But the 8-2 setback means they are now four points off the pace. CountryBoy now hold a first-place record of 8-1-2.

The other half of the twin bill saw the third-place Country Kitchen Stars (4-5-2) inflate a 3-1 half-time lead into a 6-2 victory over the Boyd Chrysler Ramchargers (1-10-0).

The combination of McLeod, Van Bridger and Beisheim was clicking as the CountryBoy Kings remained undefeated in their last 10 games.

Beisheim opened the game scoring from Van Bridger and McLeod at 21:51. McLeod (unassisted) made it 2-0 at 7:09 and then Beisheim upped the count to 3-0 on a play started by Van Bridger and McLeod 6:18 before the intermission.

Terry MacLellan cut the Flyers deficit to 3-1 when he fooled Craig "JB" Smith 0:04 before the intermission. Darrell Shelp and Brett Fitzimmons picked up assists on the play.

A goal by Eric Winter (assisted by Ken Byrne and Rod Bowman) at 24:32 of the second session opened up a 4-1 lead for the Kings but the Flyers responded quickly (22:37) when Shelp and Fitzimmons engineered a Karl McRoberts goal which cut the difference to 4-2. That was the last puck to get behind Smith.

CountryBoy's offence kicked into gear and registered goals at 14:54 (McLeod from Beisheim and Van Bridger); 6:22 (Byrne from Jeff Williamson and Winter); 4:54 (Van Bridger from McLeod) and at 4:12 (Van Bridger from McLeod and Scott Barkley) to put the game out of reach.

STARS 6 - RAMS 2

The Country Kitchen Stars led the Boyd Chrysler Rams 3-1 at the half and rolled on to a 6-2 victory.

John Ralko led the Stars to victory netting a pair of goals. Ray Sherrer pumped in the other tally.

Des Madigan, Keith Moore and Derek Medaglia cracked in the second-half pucks while winning goalie Ben Henry surrendered just one unassisted goal to Mike "Goose" Guy at 9:35 of the same frame.

Mark and Mike Guy tipped in the Boyd goals on passes provided by Harold Fisher and Brad Holmes.

Bruce Angus (2), Jerrold Boulanger (2), Moore (2), Neil Bartholomew, Madigan, Dale Williams and Medaglia engineered the Country Kitchen goals.

Panthers tie Bantam Demons

KEMPTVILLE — Tim Helliker scored three times in the final 12:18 of Sunday's Upper Canada Minor Hockey League game and his offensive production gave the hometown Bantam "C" Panthers a 6-6 tie with the North Dundas No. Two Demons.

North Dundas was up 2-0 in the first period of Sunday's match on a pair of Tyler Brown goals. His first came off of a pass from Danny Pelkey at 12:14 and his second, with 1:52 left in the period, was unassisted.

The Demons applied more pressure in the second stanza and put together a 5-3 lead. Aaron Kelly (unassisted) cracked in a goal at 14:30. Jason Klassen scored unassisted at 10:35 and Brown netted the fifth goal (his third) on a play engineered by Brodie Spratt at the 8:06 mark.

North Dundas looked to have a comfortable lead (6-3) when Brown netted his fourth goal of the game at 14:46 of the final frame. But the play, set by Spratt and Derek Murdoch, proved to be only good enough for the tie because Helliker exploded for three Kemptville goals to make it a 6-6 final.

The draw moved the Demons record to 7-7-2. North Dundas has now outscored their opposition by a 73 - 43 margin.

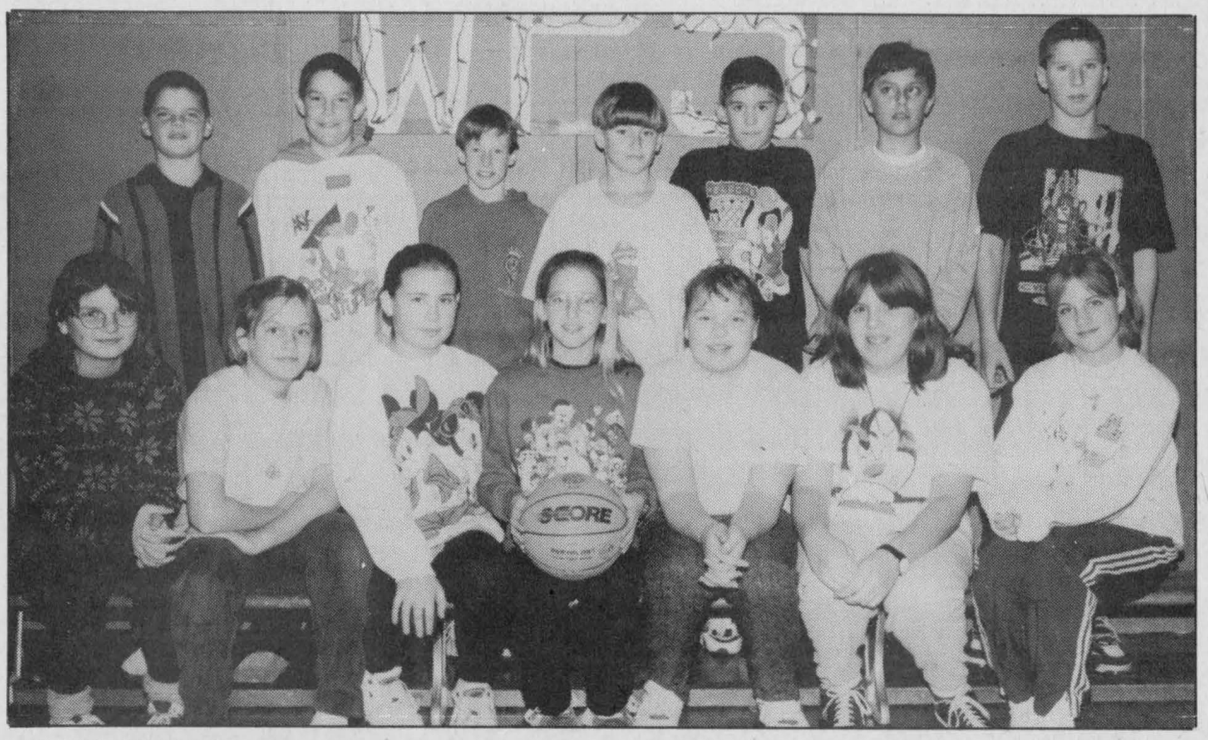

"A" Finalists

Winchester Public School recorded four victories and qualified for the championship game of the 1997 Dundas County Junior (Co-ed) Elementary School basketball tournament at Nationview last Tuesday (Dec. 9). WPS lost a 14-12 decision to the Inkerman Public School Rockets in the final game. Front, left, Emily Quinto, Vanessa Roy, Lisa Kent, Jessica Marcellus, Lindsay Johnston, Jessica Switch, Lindsay Cowell. Back, left, Travis Armstrong, Kyle Mewhinney, James Corkery, Brian Cummings, Ryan Patterson, Chris Fournier, Brad Switch. Missing Darrel Moore.

Boaters offered deals on permits

SMITHS FALLS — Boaters navigating the historic 202-kilometre Rideau Canal between Ottawa and Kingston won't have to dig deeper into their pockets in 1998.

John Bonser, superintendent of the Rideau Canal, announced that Parks Canada won't hike lockage and overnight mooring permits for the upcoming navigation season.

North America's oldest continually operated canal will open for navigation May 15 and close Oct. 14.

Boaters who wish to save a little extra money for the fuel tank, can buy the permits in time for Christmas and get a deal. Until March 31, Parks Canada is offering a free night of mooring to vessel owners who purchase a six-day or transit permit.

Boaters who purchase a pleasure craft seasonal lockage permit in advance get a 10 per cent reduction off the purchase price of a seasonal overnight mooring permit.

Permits are available at the Rideau Canal office in Smiths Falls. It can be reached toll-free at 1-800-230-0016.

MacNaughton nets three for Demons

CHESTERVILLE — Jared MacNaughton fashioned a three-goal hat-trick leading the North Dundas Novice "C" Demons to a 6-0 Upper Canada Hockey League victory over the visiting South Grenville No. Two Rangers here last Tuesday (Dec. 9).

MacNaughton's first two goals came at 7:50 and 1:50 of the opening session and sparked the Demons' offence. MacNaughton (3), Bobby Little (2) and Jared Dawson notched the goals while Steve Gibson (2), Alex Kalli, Little, Ryan Hutt and Ryan Williams collected assists.

Leigh Bequette registered the shutout.

Bequette and the No. Two Demons came out on the opposite end of a shutout on Dec. 3 when they were blanked 4-0 by the No. One Demons.

Goalie Jordan Barkley was perfect in the No. One nets as the Demons put together 1-0 and 4-0 period leads.

Josh Brugmans (2), Justin Peters and Matt Cracknell rang up the goals on passes provided by Curtis Peddle, Nick Richardson and Brandon Young.



Wednesday & Thursday 4 pm-10 pm

FAJITAS NIGHTS

Chinese Buffet
with salad bar and dessert table $9.95
Friday - Sunday, 5 pm-9 pm
New Kid's Menu - Everything $2.25

Dinner Specials
Chicken Parmigiana $6.95
Served with spaghetti, soup or juice, tea or coffee and Jell-O or rice pudding.
6 oz. Striploin Steak $6.95
Served with soup, salad, vegetable, potatoes, tea or coffee and Jell-O or rice pudding.

Licensed under L.L.B.O.
Hours: Mon. - Thurs. 6 am-10 pm; Fri., Sat. 6 am-11 pm; Sun. 7 am-10 pm
Country Kitchen
Restaurant, Dining Lounge and Tavern
Winchester 774-2417 • Fax 774-1787
CALL NOW TO BOOK YOUR CHRISTMAS PARTY Up to 70 people

Searching for a more natural Christmas?
Seasons Shop & Garden Centre
BEAUTIFUL BALSAM FIR CHRISTMAS TREES
John & Eileen's Unique Gift Suggestions
• Christmas Decorations • Lang Calendars and Holders
• Solitude CDs for Relaxation
• Whimsical Bird Feeders and Houses
• Our Own Handcrafted Florals and Crafts
• Gardening Books and Accessories • Delicious Gourmet Products
• Unique Decorated Candles & Holders • Gift Certificates
Located 2 km west of Morrisburg 613-543-3040
Open daily 10:00 am-5:00 pm; Closed Wednesdays

FACTORY OUTLET

Great Christmas Saving Sale
Look your best with our swimwear, lingerie & underwear
Swimwear $4.99 & up
Lingerie $8.99 & up
Best styles, colors and prints
GREAT SELECTION
FREE CATALOGUE WITH ANY PURCHASE
Cash Sales Only
- All Sales Final -
Hours: Monday-Friday 9 am-5 pm; Saturday 9 am-1 pm
Fagioni® INC.
5641 Main St., Osgoode, Ontario
826-2616
OTTAWA 16 MANOTICK 4 OSGOODE
Fagioni Inc.
requires 3 full-time
Sewing Machine Operators
Salary commensurate with experience and qualifications. Must have one year sewing experience.
Phone 826-2616
Fax 826-0717

OUR MISSION IS GOOD HONEST SERVICE AT A FAIR PRICE
Canadian Car Sales & Service
40 TO 50 HANDPICKED USED CARS & TRUCKS YOU WILL BE PROUD TO OWN

1995 Chev Corsica
4-dr., auto., air, 3.1 L, 6 cyl., tilt, cruise, power locks, only 53,000 km
$210/month*, 60 months
Like new! $10,888

1993 Ford Aerostar Sport
7-pass., 6 cyl., auto., air, cassette and running boards, only 73,000 km
$199/month*, 48 months
Super sale! $8,888

1995 Pontiac Firefly
4-dr., auto., stereo, fold-down rear seats, only 31,000 km
$167/month*, 60 months
Economical beauty! $8,999
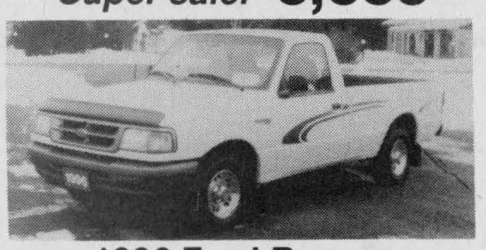
1996 Ford Ranger
4 cyl., 5-speed, cassette
PRICED BELOW BLACK BOOK
$229/month*, 48 months
Wholesale $9,988
*Payments reflect $2,000 down payment, OAC.
TRADES WELCOME / FINANCE AVAILABLE
Service Department Now Open
WE SERVICE ALL MAKES AND MODELS
• Factory-trained technician
• 5 bays to serve you faster
• State-of-the-art equipment to service your investment
• Licensed DOT Inspection Centre
"Our mission is good honest service at a fair price"
• TUNE-UPS • BRAKES • TIRES • EXHAUST • STRUTS/SHOCKS • BATTERIES • COOLING SYSTEM • ELECTRICAL
SALES HOURS
Monday-Thursday 9 am-8 pm
Friday 9 am-5 pm
Saturday 10 am-5 pm • Sunday 11 am-5 pm
SERVICE HOURS
Monday-Friday 8 am-5 pm
ENJOY A CUP OF COFFEE ON US!
Hwy. 31 between Metcalfe & Greely, 10 minutes south of Hunt Club Rd.
613-821-1051

Sports scoreboard

Eastern Ontario Junior "B" Hockey League

RECENT RESULTS:
Dec. 9: Char-Lan 3, Westport 1
Dec. 10: Alexandria 3, Char-Lan 1
Brockville 15, Westport 4
Dec. 11: Brockville 8, Athens 5
Dec. 12: S. Grenville 4, Westport 3
Kemptville 9, Morrisburg 1
Alexandria 9, Winchester 2
Dec. 13: Gananoque 3, S. Grenville 2 (OT)
Char-Lan 4, Winchester 2
Dec. 14: Metcalfe 4, Renfrew 1
Gananoque 5, Athens 3
Char-Lan 9, Kemptville 6
Alexandria 6, Morrisburg 2
Napanee 7, Brockville 6 (OT)
Westport 6, Ernestown 2

STANDINGS	W	L	T	GF	GA	Pts.
St. Lawrence Division						
Alexandria Glens	18	4	5	154	101	46
Char-Lan Rebels	14	9	3	118	89	34
Winchester Hawks	16	9	0	149	118	32
Kemptville 72's	13	11	1	132	117	28
Morrisburg Lions	6	19	2	98	173	18
Rideau Division						
Westport Rideaus	13	9	2	125	104	30
Gananoque Islanders	12	8	5	107	98	30
Brockville Tikis	10	12	4	158	149	27
S. Grenville Rangers	8	12	4	108	113	25
Athens Aeros	2	21	3	101	179	10
Metro Division						
Buckingham	15	4	0	103	60	30
Metcalfe	13	7	1	98	78	28
South Ottawa	10	13	1	86	117	24
Ottawa West	7	15	1	111	134	20
Clarence Creek	6	13	1	81	93	13

Teams losing in overtime or shootout receive 1 point.

TOP SCORERS as of Dec. 10, 1997

St. Lawrence Division	G	A	Pts.
Ryan Nichol, Winchester	26	30	56
Nick Besner, Alexandria	17	25	42
Jeff Leonard, Winchester	20	21	41
Yves Ruest, Alexandria	26	14	40
Eric Savard, Winchester	14	26	40
Rideau Division	**G**	**A**	**Pts.**
Justin Ellis, Brockville	19	22	41
Robert Coon, Westport	14	27	41
Derek Laying, Brockville	16	24	40
Steve Sled, Westport	15	25	40
Chris Ferguson, Brockville	16	23	39
Metro Division	**G**	**A**	**Pts.**
Mike Murphy, Ottawa West	19	26	45
Eric Durocher, Buckingham	17	26	43
Mathieu Blake, Ottawa West	27	14	41
Ghislan D'Aoust, Buckingham	17	21	38
Pat Charbonneau, Buckingham	20	12	32

Bosing Day Tourney Race:
Rideau Division: Gananoque 26, Westport 25 and 1 game at S. Grenville, Dec. 17
St. Lawrence Division: Alexandria 36, Char-Lan 27, Winchester 26 and 1 game at Kemptville, Dec. 16

Winchester & District Broomball League

RECENT RESULTS:
Week 12, Dec. 17:
Prescott Road 3, Ormond 1
Morewood 4, Newington 2
Mountaineers 1, NDHQ 0 (default)

STANDINGS	W	L	T	GF	GA	Pts.
Dave's Drywall	9	1	1	46	13	19
Newington	6	4	1	25	25	13
Mountaineers	5	5	1	18	19	11
Prescott Road	4	3	3	18	13	11
Embrun	5	5	0	16	25	10
Morewood	3	7	0	20	30	6
NDHQ	1	7	1	7	24	3

Teams losing in overtime or shootout receive 1 point

TOP SCORERS	G	A	Pts.
Jamie Norman, DD	9	8	17
Dan McDiarmid, DD	7	9	16
Jason Norman, DD	6	7	13
Dave Hudson, PR	10	2	12
Paul Downey, DD	6	6	12
Steph Lemieux, E	0	11	11
Billy Pynenburg, N	4	6	10
Dave Coir, DD	8	1	9
Marc Charlebois, E	6	2	8
Miguel Belisle, E	5	3	8

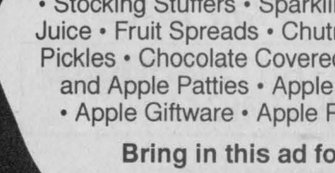

Winchester Town Hockey League

RECENT RESULTS:
Week 12, Dec. 9:
Country Kitchen Stars 6, Boyd Rams 2
CountryBoy 8, Funtastic Flyers 2

STANDINGS	W	L	T	GF	GA	Pts.
CountryBoy	8	1	2	48	29	18
Funtastic Pools	6	3	2	58	57	14
Country Kitchen	4	5	2	56	41	10
Boyd Chrysler	1	10	0	31	63	2

TOP SCORERS	G	A	Pts.
Darrell Shelp, FF	21	14	35
Ray Sherrer, CK	14	11	25
Randy McLeod, CB	9	14	23
Keith Moore, CK	13	8	21
Todd Findlay, FF	10	11	21
Mark Guy, B	12	6	18
Dale Williams, CK	8	10	18
Ken Byrne, CB	8	8	16
Chris Van Bridger, CB	3	12	15
John Ralko, CK	9	5	14

Winchester & District Ladies' Hockey League

RECENT RESULTS:
Week 9, Dec. 14:
Annable's Jewellery 4, Double Beauty 0
Stewart Classics 2, Sports Unlimited 0
CountryGirl Shop 1, Andy's Food Town 1

STANDINGS	W	L	T	GF	GA	Pts.
Stewart Classics	7	2	0	13	3	14
Annable's Jewellery	6	2	1	29	10	13
Double Beauty	6	3	0	20	14	12
Andy's Food Town	5	2	2	18	10	12
Sports Unlimited	1	8	0	4	17	2
CountryGirl Shop	0	8	1	5	35	1

TOP SCORERS:	G	A	Pts.
Nancy McDiarmid, AJ	11	9	20
Tanya Blais, DB	6	5	11
Sharon McLeod, AJ	5	4	9
Sue Whelan, DB	5	3	8
Diane Downey, AFT	4	3	7
Diane Shane, AJ	3	4	7
Marilyn Collins, AJ	5	1	6
Jada McNaughton, SC	5	1	6
Robin Kerr, DB	2	4	6
Deanna VanLoon, AJ	2	4	6

Metcalfe Town Hockey League

RECENT RESULTS:
Week 13, Dec. 14:
Pronto Food Rangers 5, McVey Insurance 2
Tom's Air Cooled 6, Continental Stars 2
Hicks Insurance 4, 31 Esso Ducks 2

STANDINGS	W	L	T	GF	GA	Pts.
Tom's Air Cooled	7	4	2	56	50	16
McVey Leafs	6	5	2	43	46	14
Pronto Foods	6	5	2	39	36	14
Hicks Devils	6	6	1	39	32	13
31 Esso Ducks	4	5	4	47	55	12
Continental Stars	4	8	1	44	52	9

TOP SCORERS	G	A	Pts.
Jim Kerfoot, Flyers	9	14	23
Keith Ritchie, Flyers	12	10	22
Dave Warren, Flyers	8	14	12
Bob Kemp, Flyers	8	12	20
Dale Carson, Ducks	7	12	19
Shane Patterson, Ducks	6	13	19
Jim Bezanson, Stars	10	7	17
Derek Burleigh, Stars	5	12	17
Jeff Stanley, Stars	8	7	15
Don Honey, Leafs	8	6	14

Osgoode Women's Broomball League

RECENT RESULTS:
Week 14, Dec. 10:
Kemptville 3, Outcasts 0
Nighthawks 1, Sweepettes 0
Prescott Road 2, Red Dot 1

STANDINGS	W	L	T	GF	GA	Pts.
Nighthawks	13	1	0	49	5	26
Kemptville	12	2	0	43	11	24
Sweepettes	9	5	0	41	7	18
Prescott Road	5	9	0	17	46	10
Outcasts	3	11	0	8	41	6
Red Dot Cafe	0	14	0	8	57	0

TOP SCORERS	G	A	Pts.
Nancy McDiarmid, K	10	10	20
Ulreke Kruger, N	8	11	19
Cindy Ace, S	11	5	16
Carol Windsor, N	10	4	14
Wilma Teplate, PR	9	3	12
Trudy Corvenelli, K	7	5	12
Evelyn Nooyen, N	7	5	12
Lana Bols, S	7	4	11
Wendy Achtereekte, K	6	5	11
Kelly Quinn, N	6	5	11



Martin Michaels, president of the Osgoode Carleton Snowmobile Trail Club presented cheques to this year's raffle draw winners recently. Accepting the prizes from Michaels (left) were Mark Nighbor, 1st prize $5,000; Wayne Swales, 2nd prize $500 and Madeleine Atherford, 3rd prize $300.

O-C snowmobile club draws raffle winners

By Ann Renwick - Public Relations, Osgoode Carleton Snowmobile Trail Club

What's new... Well the clubhouse is up and running and we hope that you all come and visit us there. We would like to thank all the volunteers and contributors who helped get the clubhouse ready. There is still a little more work to be done, as with all houses.

Congratulations to our raffle winners: 1st place prize of $5,000 was won by Mark Nighbor of Carleton Place; 2nd place prize of $500 was won by Wayne Swales of Metcalfe and the 3rd place prize of $300 was won by Madeleine Atherford of Ottawa. Thank you to all who helped make this raffle a success.

We have just completed our first Young Driver Training Course and are pleased to announce that all students passed. Next course will be January 18/98. You must pre-register for these courses.

If you have any questions about upcoming events, trail conditions, or any general questions call our Snowphone line at 821-7999 we will be glad to hear from you. A reminder that our general meetings are the first Thursday of every month and are held at the clubhouse.

CALENDAR OF EVENTS

Jan. 8 - General meeting (8 pm)
Jan. 10 - Welcome Snow Run (10 am - clubhouse)
Jan. 11 - Grand opening of clubhouse (1 pm)
Jan. 18 - Young Driver Training Course
Jan. 24 - Fun Run (clubhouse).

Roadrunners bedevil Seaway with shutout

WINCHESTER — A pair of first-half goals stood up for the KayTab Roadrunners as they blanked the Seaway Valley Devils 2-0 in one of two Winchester Ladies Broomball League games played here Saturday night.

Alice Kelleher slammed the door on the Seaway offence while her mates gave her a 2-0 lead at the half to work with.

Karen Benoit turned a pass provided by Anne Jamieson into what would prove to be the game-winning goal at 17:30 and Debbie Ledger made it a 2-0 contest scoring on a play engineered for her by Shawna Sullivan and Jamieson at 12:40 of the same frame.

The second half of the match was scoreless as the Devils' A. MacMillan and Kelleher played flawlessly in their respective cages.

The Roadrunners now sport a 3-3-1 record while the Devils stand at 0-4-2.

Linda Klein-Swormink scored in the final 0:35 of the game as the Nighthawks battled the Phantoms to a 2-2 tie.

Laura Lee Workman scored at 15:25 of the first half and put the Phantoms up 1-0 in the first half.

Elaine Patterson got the Nighthawks on even terms when she scored on a pass sent her way by Janet McEwen and Stephanie Hunt at 12:05 of the second stanza.

Sherry Jordan-Quenneville opened up a 2-1 for the Phantoms scoring from Leslie Gauthier and Wilma Teplate 1:15 before the final buzzer. But Klein-Swormink pulled out a point for her team scoring on a play involving Carol Windsor and Shelley Melenhorst.

BK BRUCE R. KERR INSURANCE AND INVESTMENTS
BRUCE R. KERR
Insurance & Investments
456 Main St. E., Winchester
Tel. 774-2456 bkerrins@istar.ca
• NO FEE INVESTING •
1 yr. 4.75% 2 yrs. 5.05% 3 yrs. 5.2% 4 yrs. 5.3% 5 yrs. 5.75%
*Some minimums apply. Rates subject to change.
LIFE • DISABILITY • GROUP INSURANCE • GICs • MUTUAL FUNDS
Serving the area for over 15 years
Hours: Mon.-Fri. 9 am-5 pm; evenings and Saturdays by appointment



Bruce R. Kerr
DEPOSIT BROKERS

CONTACT LENSES LOWEST PRICE GUARANTEED
Dr. D. Brown & Assoc. • 613-834-0553
Place d'Orleans • Next to Lenscrafters
EYE EXAM CENTRE
Exams covered by OHIP • Same day service
CONTACT LENSES ALL BRANDS
Will beat any price in Ottawa
Soft Daily Wear $55/pair
Disposables $90/6 months
Appts, days, evenings, weekends • Walk-ins as available

Canadian Tire Associate Store
Williamsburg 535-2845

Be A Part... ... of the Heart
Support Your Community Centre

CORRECTION NOTICE

WE WISH TO DRAW YOUR ATTENTION TO THE FOLLOWING IN OUR "SCROOGE SAVINGS GUIDE" flyer

Page 15: Sunbeam Slumber Rest blankets, 43-6035x does not include the digital remote as illustrated.

Page 37: Motomaster Touring LXR Tires. Copy should read: Due to an unforeseen labor stoppage at the Uniroyal Goodrich manufacturing facility in Fort Wayne Indiana, we are unable to supply the following sizes of the Motomaster LXR: P175/70R13, P185/70R13, P185/70R14.

WE WISH TO DRAW YOUR ATTENTION TO THE FOLLOWING IN OUR "Scrooge's Best Prices" flyer

Page 8: Working out Barbie, 50-0581-6, does not include cassette player and two cassettes.

Page 28, Item 7: Portable CD/cassette stereo system, 44-1569-8, does not feature a remote.

Page 28: Personal CD player, 44-1586-6. The illustration is incorrect.

Page 34: VersaPak drill kit, 54-2717-6. The illustration is not exactly as shown.

Page 40: Tire disclaimer should read: "Winter/snow tire assortment may vary by store location."

WE WISH TO DRAW YOUR ATTENTION TO THE FOLLOWING IN OUR CURRENT "Countdown to Savings" flyer

Page 8: Weslo folding treadmill, 84-0014-8. Copy should read: 2.25 hp, not 2.5 hp.

Page 9: Replacement blades, 83-4115x. Copy should read: Save 30%, not 25-50%.

WE SINCERELY REGRET ANY INCONVENIENCE WE MAY HAVE CAUSED YOU.

cnote 349/350/351-97 zones: ALL

D & T REPAIR
Small Engine Repairs – Parts & Service
Snowmobiles, ATVs,
chainsaws (sharpening), snowblowers
All makes and models – New and used
RR1, Winchester
(Morewood Road)
774-6614



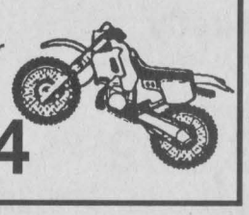

SMYTH'S APPLE ORCHARD
~In Historic Dundela~
Large variety of
APPLES
CIDER
GIFT CERTIFICATES
• Stocking Stuffers • Sparkling Apple Juice • Fruit Spreads • Chutneys and Pickles • Chocolate Covered Apples and Apple Patties • Apple Corers • Apple Giftware • Apple Peelers
Bring in this ad for
15% off
Cortland apples
GIFT BASKETS
Ready Made or Made-to-order
BETWEEN DIXON'S CORNERS AND WILLIAMSBURG AT DUNDELA ON COUNTY RD. 18
Open 8 am-dark, 7 days a week 'til April 652-2477

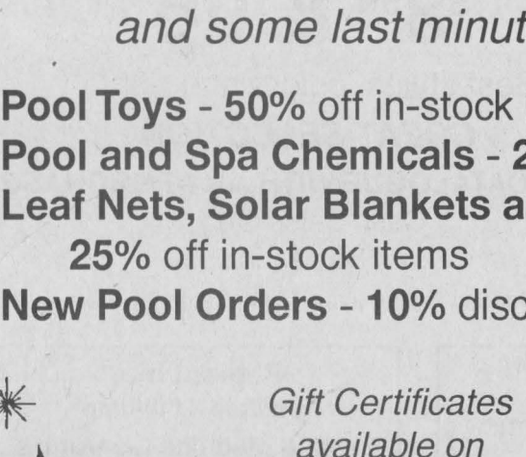

495 May St., Winchester
774-2341
Funtastic Pools Ltd.
Customer Appreciation Days
2 half days of great savings and Christmas gift ideas
Saturday, Dec. 20
and Sunday, Dec. 21
Doors open 8 am to 12 noon both days
Come in for a coffee and some last minute Christmas shopping!
Pool Toys - **50%** off in-stock items
Pool and Spa Chemicals - **25%** off in-stock items
Leaf Nets, Solar Blankets and Winter Covers - **25%** off in-stock items
New Pool Orders - **10%** discount on 1997 prices
Gift Certificates available on complete pool product lines

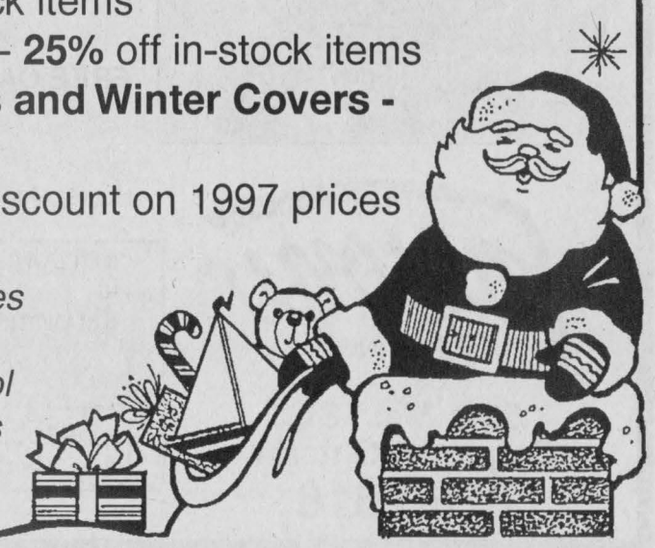

Bring It Home for Christmas!

Taxes
A part of every dollar you spend locally goes to local government... paying for services that would otherwise go on your personal tax bill.

Shop locally first this Christmas! Just check out these 10 great reasons why!

Selection
As a local customer, your tastes determine what goods and services are available locally. The more you shop here, the better the selection of goods and services available.

Employment
Area businesses employ area people. Your local spending helps create jobs for your friends, family and neighbors.

Quality Merchandise
When you buy locally you're building on a relationship with a business. Your satisfaction is paramount to that business so any problems you may have will be handed on a personal basis.

Community Involvement
You'll know that your holiday expenditures are also going to help your community. Area businesses support your friends and neighbors – support them and you support us all.

Save Money
By the time you figure in the cost of gas and your time, you may actually spend more money to bring in an item from out of town. Local merchants provide goods and services at competitive costs – so why not save time and money with them?

Economic Development
You local dollar is more than five times as valuable to our economy than out-of-town money. The reason? Local dollars will circulate five times through the local economy; before leaving. A dollar spent in another community is gone forever. Also, the cost of attracting outside money is prohibitive.

Merchandise Availability
In the time it takes you to plan a trip out of town, many merchants can special-order items. You get exactly what you want, without wasting time and energy on a long trip.

Personal Service
You're more than just a number to an area merchant. You're a face, a name – a personality. And area businesses will go the extra mile to ensure your satisfaction. Get to know them well enough, and they can even aid you in selecting gifts for those hard-to-buy for folks.

We Care
When you shop at area merchants, you're more likely to be greeted with a smile, helped and treated as a guest. Because that's exactly what you are. You're our guests.

Support your local economy – buy local!

This message is brought to you by the following community-minded businesses.

Boyd Chrysler Jeep Eagle
567 St. Lawrence St., Winchester 774-2520

Geggie's Home Hardware Limited and Geggie's Furniture & Appliances and Radio Shack
Hwy. 31 & Hwy. 43 south of Winchester
774-2700 774-3757
Radio Shack 774-1567

Summers Insurance Brokers Inc.
532 Main St. W., Winchester 774-2515

Seaway Valley IDA Pharmacy
507 Main Street West, Winchester 774-2633

Annable's Jewellery
513 Main Street, Winchester 774-2102

Upper Canada Motor Sales Ltd.
Hwy. 2, Morrisburg 543-2925

Winchester Tours & Travel Agency Ltd.
479 Main St. E., Winchester 774-2424 445-2017

Nestle Canada Inc.
145 Main St. North, Chesterville 448-2338

D&J Motors
Winchester 774-2703

B.M. Graham Fuels Ltd.
Dawley Dr., Winchester 774-2109

The CountryBoy
494 Main St. E., Winchester 774-3341

Loughlin's Country Store
Hallville 989-1323

Bruce R. Kerr Insurance & Investments
456 Main St. E, Winchester 774-2456

Winchester-Chesterville Fuels
Winchester 774-3560 Chesterville
24-hour service 1-800-267-8187

Winchester Automotive Services
Hwy. 43, west of Winchester 774-3189

Fred's Farm Supplies
RR 2, Brinston 652-2069
1-800-361-3305
Winchester 774-0409

Parmalat Canada
Winchester 774-2310

Sr. Novices ring up wins

WINCHESTER — Goalies Chad Kennedy and Tyson Volks combined for another zero here Monday night as the North Dundas Senior Novice Demons whitewashed the South Stormont Selects 4-0.

The North Dundas goaltending duo had to be sharp on 10 opportunities the Selects put together while their teammates drilled 24 pucks, including 11 in the final frame, at John Cutler.

Period one of the Upper Canada Minor Hockey League contest was scoreless. The home team finally cracked in their first marker when Trent Scott scored from James Kirkwood at 6:04 of period two. Colin Moran was next to find the range and made it 2-0 on a feed from Scott and Kirkwood at the 2:08 mark.

Moran ripped in two more in the final frame, connecting from Kirkwood and Scott at 8:29 and from Travis Froats and Alyssa Baker 2:28 before the buzzer to take the final count to 4-0.

"Heading into the Christmas break our record is 15 wins and one loss. We will attend a tournament in Long Sault on Dec. 30 and our own "Mega" tournament on Jan. 2, 3 and 4. We want to stay sharp for our trip to St. Clair Shore, Michigan where we will compete in the International Novice Silver Stick Tournament (Jan. 30, 31 and Feb. 1)," reported coach Tom Kirkwood.

On Saturday (Dec. 13) North Dundas took on the Morrisburg Lions (7-1-2) who recently moved up to the "B-1" from the "B-2" level and registered a 5-2 victory.

Travis Froats and Matt Simms netted first-period goals while Trent Scott chalked up the next three (two in the second period). Kirkwood (2), Colin Moran (2), Tyler Fawcett (2), Simms and Connor Rielly collected the assists.

The line of Connor O'Brien, Brandon Elliott and Todd Irven picked up all of Morrisburg's points.

Last Friday (Dec. 12) North Dundas visited the Char-Lan Rebels in Williamstown and cruised to an 8-1 victory.

Colin Moran (3), James Kirkwood (2), Trent Scott, Matt Simms and Connor Rielly netted pucks for the Demons. Assists went to Kirkwood (3), Scott (3), Andrew Beuman, Tyler Fawcett and Dean Moore.

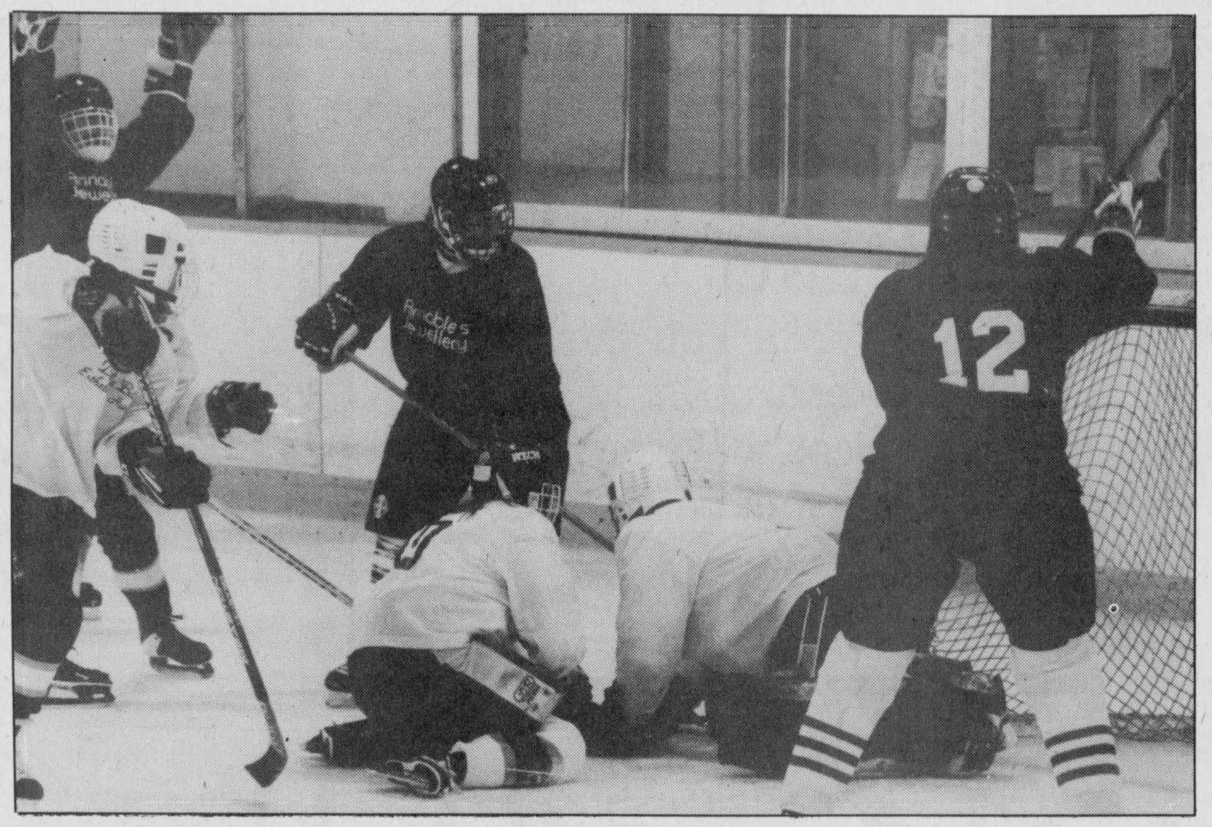

It's a goal!

It came from an unusual angle but Heather Erwin's (far left) first goal of the season managed to slither under Carol Chesbro's skate and into the net. The Annable's Jewellery Blues posted a 4-0 victory over the Double Beauty Stylists in the Sunday morning WDLHL match.

Photo — Van Bridger

Gold Diggers lay claim to first WLHL point

WINCHESTER — Nine weeks into the Winchester Ladies Hockey League season the CountryGirl Shop Gold Diggers have staked claim to their first point.

Marie Shelp used a pass provided by Nancy Beavers to put the Gold Diggers up 1-0 at 8:08 of the first half of the Sunday morning match. The lead held up until the 0:03 mark. That's when Andy's Food Town Maroons tied it up for good. Lorna Smith-Gove dented the twine on the play using a pass from Diane Downey.

Carrie Nolan worked the nets for the Gold Diggers (0-8-1) while Angela Durigan helped the Maroons (5-2-2) collect their point.

Nolan was back in the nets and backed the first-place Stewarts Classics (7-2-0) in a 2-0 victory over the Sports Unlimited Reds (1-8-0).

Joanne McMillan tipped in what would prove to be the winning goal when she scored unassisted 9:50 before the half. It was the first goal of the season for McMillan. Jada McNaughton's fifth goal of the season stopped the clock at 4:51 of the second stanza and pushed the final difference to 2-0.

BLUES 4 - STYLISTS 0

Roxanne Backes turned aside everything the Double Beauty Stylists (6-3-0) could shoot at her and the Annable's Jewellery Blues (6-2-1) skated to a 4-0 in game two of Sunday's card.

Wendy Achtereekte converted a pass from Monika St. Louis and Heather McDiarmid into a 1-0 lead 9:25 before the half.

Heather Erwin netted her first goal of the season at 15:08 of the second half tucking a rebound created by Diane Shane and Nancy McDiarmid into Carol Chesbro's net. That marker made it 2-0 and opened the floodgates for two more goals.

Marilyn Collins (unassisted) connected for a 3-0 edge at 12:23 and then Nancy McDiarmid (assisted by Shane and Erwin) wristed in her 11th of the year at the 9:11 mark to conclude the scoring.

Gray ices Weagant's win

SOUTH MOUNTAIN — Ryan Gray ripped in four goals and picked up an assist helping Weagant Farm Supplies gain its second victory of the 1997-98 Mountain Township Floor Hockey League season.

Weagants led the MTFD Smokies 5-3 after a period of Monday night's contest but were down 7-6 after two stanzas. Two-goal efforts by Kyle Hunter and Kyle Blundell sparked a big six-goal explosion in the third period.

Gray (4), Trevor Hunter (2), Kyle Hunter (2), Blundell (2) and Jason Kenny (2) were the Weagant goalgetters. Assists went to Trevor Hunter (3), Blundell (2), Paul Westenbroek, Mike McInnes, Nathan Moyer, Gray and Kyle Hunter. Weagants record improved to 2-6-0 while the Smokies fell to 4-4-0.

Matt Hoogenboom (3), Greg VantFoort (3) and James Billings scored for the Smokies. VantFoort (2), Scott Cowan and Hoogenboom drew assists.

PRINT 14 - LIONS 5

Winchester Print (4-4-0) knocked off the front-running Lions Club (6-2-0) 14-5 in the other half on the Monday night twin bill.

Jeff Shirley (4), Will McInnes (3), Matt Follett (3), Adam Hogan (2), Mike Hofer and Christof Leuenburger netted shots for the Print. McInnes (4), Shirley (2), Follett, Hogan and Devin Heggison set up the scoring plays.

Adam Percival (3), Tim Cowan and Kyle Gobey accounted for the Lions goals. Cowan and Gobey also earned assists.

Demons cage Atom Panthers

WINCHESTER — Carl Tuck whipped in three and Kyle Dearing potted a pair of goals powering the North Dundas Atom "C" Demons to an impressive 10-1 decision over the Kemptville No. One Panthers last Friday.

North Dundas led 3-0 after a period and 8-0 after two periods.

Goalies Andrew Greaves and Tyler Johnson shared the victory allowing only Jamie Morris to put a puck into their nets.

Troy Stewart (assisted by Pat Greaves at 7:51), Pat Greaves (assisted by Brad Switch at 5:33) and Carl Tuck (assisted by Kyle Dearing at 1:15) counted first-period goals for North Dundas.

Kyle Dearing (unassisted at 9:15), Matt Holmes (unassisted at 8:36), Brad Switch (assisted by Aaron Levere at 6:54), Tuck (assisted by Switch at 5:47) and Dearing (unassisted at 0:57.8) were the second-period scorers.

Kemptville got on the board at 9:28 of the third period but the Demons pumped in a pair of goals before the end of the final frame. Derrick Durant (assisted by Aaron Levere at 7:50) and Carl Tuck (unassisted at 5:42) supplied the final two goals.

Teplate powers Road to victory

OSGOODE — Wilma Teplate bagged both goals helping Boyer's Prescott Road to a 2-1 victory over the Red Dot Cafe here last week.

Teplate opened it up, scoring on a play started by Julie Cyr at 11:19 of the first half. Her second tally was courtesy of Shamrock Franey and gave the Road a 2-0 cushion 8:40 before the intermission.

The Red Dot was able to slice a goal off of the deficit 2:07 before the half when Melody Murison scored from Barb Merrill to make it 2-1. Trudy Chamberlain (Prescott Road) and Angie Kirk (Red Dot) were the opposing goaltenders.

The victory improved Prescott Road's fourth-place record to 5-9-0 and the Red Dot Cafe fell to 0-14-0.

The number-one ranked Nighthawks edged the third-place Sweepettes (9-5-0) 1-0 as they pushed their record to 13-1-0.

Debbie Hunt registered the shutout and Carol Windsor (assisted by Rhonda Oshier) netted the winning shot at 14:41 of the first half.

Sherry Stewart was perfect, working the Kemptville (12-2-0) nets as her squad blanked the Outcasts (3-11-0) 3-0.

All three Kemptville goals came in the first period as Tanya Blais (assisted by Patty Montero at 20:59), Nancy McDiarmid (assisted by Joanne Robineau at 13:31) and Wendy Achtereekte (assisted by Trudy Corvenelli at 6:50) put shots in the back of the Outcasts cage.

RICK'S GAS BAR
PRONTO FOOD MART
South Mountain 989-2351
Open 7 days a week till 9 pm

2 litre Meadowgold Ice Cream $1.99
Chef Boyardee, 425 g Canned Pasta 79¢
Meat Platters available starting at $15.00
Aylmer, 10 oz. Tomato Soup 39¢
24 x 355 ml tins Pepsi $5.98 case
Paquette 4-pack Chuck-wagons $2.99
White Swan, 8 rolls Bathroom Tissue $1.99

OPEN 364 DAYS A YEAR
CLOSED ONLY ON CHRISTMAS DAY

PET FOOD Your Pets' Best Friend
BERRYS
Now's the TIME ...to shop at Berrys!

COUPON SAVE $2* Friskies ALPO 18 kg
* Coupon available in store. Limit of 1 per customer per transaction. Valid from December 13, 1997 to January 3, 1998

$$$ SAVE $3* HILLS SCIENCE DIET — Feline Maintenance or Light 10 lb.
* On specially marked bags. While quantities last.

COUPON Buy 1 PEDIGREE 8 kg Get 2 630 gr. cans of PEDIGREE FREE*
* Coupon available in store. While quantities last. Valid from December 13, 1997 to January 3, 1998

COUPON Buy 6 Kal Kan OPTIMUM 380 gr. Get 2 FREE*
* Coupon available in store. Valid December 13, 1997 to January 3, 1998 While quantities last.

WINCHESTER — 491 Caleb Street
KEMPTVILLE — 8 Asa Street
MORRISBURG — 12421 County Rd. #2
SMITHS FALLS — 60 Lombard St., Unit 5
EMBRUN — 951 Notre Dame Pl.

Biba
UP TO 40% OFF Selected Merchandise
CASSELMAN'S SHOE STORE LTD.
HOURS MON-FRI. 9-9 SAT 9-6 SUN. 12-5
VILLAGE PLAZA MORRISBURG, ONT. 543-2556

THE "JOLEEE" Philosopher
LIFE IS AN EVERLASTING STRUGGLE, TO KEEP MONEY COMING IN AND HAIR AND TEETH FROM COMING OUT!
D&J MOTORS
Doug Angus, Proprietor
Serving Winchester for 40 years
Winchester 774-2703
GENERAL REPAIRS
Free pickup and delivery in town
Open Saturday until noon
• Foreign & domestic • Air conditioning
• Fuel injection and computer service
• Oil guard
• Safety inspections
"Home of Doug and Jim's Used Cars"



"All I Want For Christmas Is..."

In the spirit of the season, we're pleased to present letters from our young readers to Santa.

Dear Santa,
My name is Emily McRoberts and I am five years old. I have been a very very good girl this year. Remember I told you that at our Robinson Christmas. And Santa thank you for the picture from you at my daddy's Stock Buses Christmas party and for the crayons and my new Barbie.

For Christmas I would like a new doll. My big sister Jennifer wants new jeans and my big brother wants a cross bow. I asked my mommy and daddy what they wanted and they said just a happy, healthy and safe Christmas and to be with all my cousins, grandma, grandpa, Nanna and Gramps. Mommy says it's bed time and I have to stop.

I hope I can see you at Christmas.
Love, Emily

Dear Santa,
How are you? My name is Dana, and I'm 2-1/2 years old. For Christmas I would like a vacuum cleaner, boots and shoes for my Barbie dolls and a play centre for my cars.

I will be a good girl and listen to my daddy and mommy.

I will leave sugar for your reindeer and hot chocolate and cookies for you.
Love, Dana Ruth Sullivan

Dear Santa,
I hope you have a great night on Christmas Eve. I love all the toys you give me.

This year I would like Beetle Borgs, Tyco Rebound and a Kool Tools Motorcycle.

Megan and I will leave you some cookies and milk.

Thank you, Santa.
Love, Matthew Broderick

Dear Santa,
I want a toy and it is a Transformer. I have been good.
Jordan Holmes

Dear Santa,
My name is Megan. I am 8. For Christmas I would like Cool Shopping Barbie, Dream Phone, a great big teddy bear and the movie "Wild America". That's all for now!
Yours truly, Megan Broderick

Dear Santa,
Did you have a good summer, Santa? My name is Matthew, I'm 6 and I was good this year.

Please bring me Buzz Lightyear, Table Hockey or a GT Snow Racer. Please remember my friends. Stacy needs pink and red markers and Angela needs her 2 front teeth. My wish is for the Senators and the Leafs to make the playoffs this year.

Merry Christmas to everyone at the North Pole.
Matthew Havekes

Dear Santa,
Hello, how are you? My name is Brandon Lee Ouderkirk and I am three years old. I have been a pretty good boy. For Christmas I would like a Christmas puzzle, some cows and maybe a little barn to put them in. If you have any spare animals left over, maybe I'd like a chicken, pig and a dog. Thanks very much. I love you.
Brandon Lee Ouderkirk

P.S. I will leave you and your reindeer a big surprise on my kitchen table.

Dear Santa,
How is Rudolph, Santa? My name is Trevor, I'm 5 and I have been a good boy this year.

Santa would you please bring me a skateboard, a movie camera or roller blades. Please remember our new cousin this year Santa, his name is Graydon and he needs a Leaf shirt.

My wish is for that pink flamingo in Ottawa to be caught and sent home. Thank you for the go-cart last year Santa. I love it.
Trevor Havekes

Dear Santa,
My name is Joshua and I am almost 8 years old. I would like to thank you for the Lego and Ken'x you brought last year. My dad and I have had a lot of fun building things. I have tried to be good the whole year long but the whole year long is a real long time to be good. I help my dad in the barn and help my mom with my little brother and sisters. My favorite thing about winter is the snow, Christmas and my birthday, too. This year I would like a 3-D puzzle, Ken'xs with solar power motor and the movie Land Before Time V.

I was wondering what your favorite thing was about Christmas also how many elves you have in your workshop?
Your friend, Josh Vanderlaan

Dear Santa,
Hi there Santa and Mrs. Claus, saw you both at Morewood Parade, you both are looking good. My name is Josie and I am 4 years old. I will have to tell you what my little brother and sister (Jed and Jannah) want this year because they can't talk too good yet. I have been very good, I always tell my mommy when Jed and Jannah climb the gate or try to talk on the phone. This year I would like babysitting Ken, Polly Pocket and the movie "George of the Jungle". Jed would like big trucks and green tractors. Jannah loves all kind of dolls and baby doll things too. We all would like crayons and coloring books.

Don't work too hard Santa, take a break at our house and have a cookie treat, feed the reindeers the carrots because they work hard, too!
Love your friend, Josie, Jed and Jannah

Dear Santa,
My name is Jessica and I am 6 years old. I hope you are doing fine at the North Pole. Christmas is my favorite time of year. We have lots of snow this year for you. My mom says I have been a good girl this year. I help lots around the house, especially taking care of my little brother and sisters. I would like Angel Princess Barbie, Barbie motorhome, a new dress and the movie Sleeping Beauty.

Be sure to take a break at our house because I know you will be working very hard Christmas Eve.
Love, Jessica Vanderlaan

Dear Santa,
My name is Cassidy, and I am almost 2 years old. Mommy and Daddy say I have been a very good girl this year. I wish so much that you could bring me Barney. I love to watch him on TV. I would like a new pair of earrings, too. Mommy took me to get my ears pierced the other day, and you know what Santa? I didn't even cry! I can't wait to see you at the Chesterville Parade.
Love, Cassidy Scheepers

To Santa and Mrs. Claus,
Thank you for the stuff you gave me last year. I wish for a Nano and I like to have a Bye-Bye Baby and a dog. Bye, bye for now. Thank you.
Lesley Blockland
P.S. I'll make you some cookies.

Hi Santa,
My name is Cory. Thank you for all the presents last year. This year I would really like a four-wheeler and some games. Cookies and milk will be waiting.
Love Cory Blokland

Dear Santa,
My name is Karen and I'm 3 years old. For Christmas I would like a pair of Mickey Mouse socks and my own wallet. I love you.
Love, Karen Blokland

Dear Santa,
My mommy is helping me with this. I'm one. I like books and an egg holder like my sisters and brothers would be nice. We love boiled eggs. Thank you.
Love Tracey Blokland

Dear Santa,
Hello Santa, how are you and Mrs. Claus at the North Pole? I would like to come to the North Pole sometime. For Christmas I would like the movie "George of The Jungle, Lite Brite and a sleeping bag. I will leave dill pickle chips out for you and some milk. You will notice our driveway good because we are going to have candles in paper bags lit up for you. My wish for the world is I hope everyone has a great Christmas and 1998. I also wish my great-grandfather would get well soon and come home from the hospital.
P.S. If you could also sneak me Baby Go Bye-Bye I would be really happy.
Love, Laura Porteous, XOXO

Dear Santa,
Hi, my name is Alicia. I am 6 years old. Santa I hope you are having a good time at the North Pole and I hope you are making lots of toys for the good girls and boys. I'm going to leave some cookies and milk, some carrots for the reindeer and I heard your very favorites are butter tarts, so I will leave you some of them. I bet the elves are working very hard. This year I would like you to bring me: all kinds of Dalmatian stuff, a couple of Barbies, and Barbie stuff.

I have a big brother Brentley, that is 11. He is very nice to me most of the time. He loves to drive his snowmobile. Santa I am trying very hard not to pick my fingernails. I was very good this year and so was my brother. I love you Santa.
Love Alicia Summers

Dear Santa,
I would like a big Buzz Lightyear. I have been a good boy and was only bad once a long time ago. We have a chimney and a door for you to use. Daddy would like a Buzz Lightyear too and bring mommy a toy castle.
Love, Ryan Douma

Dear Santa,
I love you Santa. I would like a Buzz Lightyear so I can play with my cousin Ryan. Can you bring my sister Kaitlyn a dolly and my brother Scott a castle like mine. Daddy would like slippers and mommy can have a pillow.
Love, Adam Douma

Dear Santa,
For Christmas I would like to have a toy airplane and some men too. And a drum too. And some earrings for my mom and a van for my dad.
Scott

To Santa Claus,
I am 8 right now, in January I will be 9. I would not like lots of stuff this Christmas. What I would like is Shopping Barbie and Swimming Doll. I would also like to give my friend Chelsea Joldersma something. She would like a Barbie and also a makeup set and a doll. (Any doll would be good) and Adam would like a rock 'n roll guitar. (He is my brother.) Scott would like a race car. (He is my other brother.)
Kaitlyn Douma

Strategy promotes older workers

CORNWALL — A support network and marketing strategy will be launched in SD&G to promote the benefits of hiring mature workers who are 40-plus to area employers. MP Bob Kilger announced the Human Resource Development Canada funding recently.

Older workers have much to offer, such as: work experience; stability and reliability; sense of responsibility and loyalty; sound judgment; serious attitude; minimal supervision required; and definite desire to work. (Source: The Canadian Network for Experienced Workers).

This pilot project is a collaborative approach involving Human Resources Development Canada, mature workers, the Employment and Education Resource Centre of Cornwall and District, Inc. This effort will attempt to assist individuals over the age of 40 in re-entering the workforce.

The volunteers, under the coordinated efforts of the Project Liaison will be critical to the success of the project and will be actively involved in the service delivery by providing administrative support, actively promoting the advantages of hiring mature workers, marketing workers, servicing job vacancies and assisting with the development and maintenance of support groups.

The centre is located at the Employment and Education Resource Centre, 144 Pitt Street, Cornwall, and services are free of charge. Unemployed workers are welcome to drop by the centre and employers may post job vacancies by calling 613-933-6614 or by faxing to 613-932-7464.

JOLLY HOLLY DAYS
Our Holiday Hours will be:
Open Mon., Dec. 22, 9 am to 5 pm
Closed for holidays until Jan. 5, 1998
Open Mon., Jan. 5, 9 am to 5 pm
Merry Christmas from
Dr. Russ Brown
Dr. Cherice Chant
OPTOMETRISTS
504 Main St., Winchester 774-1470

TOM DONNELLY'S SUNRISE PONTIAC·BUICK·GMC
0% FINANCING

• 0% FINANCING UP TO 48 MTHS • 4.9% 60 MTHS ON ALL 97 & 98 GMC FULL-SIZE TRUCKS • LIMITED TIME OFFER
*See dealer for details
737-5000 2575 Bank St.

Jets to battle Senators alumni

METCALFE — The Ottawa Senators Alumni will square off against a contingent of Metcalfe Jets' players from the Junior B hockey club's ranks during the past three decades this Friday at the Larry Robinson Arena at 7 pm.

The game that will feature names like John and Fred Barrett and Moe Robinson for the Sens along with Jeff and Pete Holmes for the Jets, is a fundraising event for the Jason McDonald Trust Fund.

McDonald, 16, fell during a hockey practice earlier this year and suffered a spinal cord injury. He lost the use of his lower limbs in addition to some use of his right arm.

Local service clubs and the community has banded together to try and help him and his family overcome the financial hurdles they face.

LOCKE'S
RENTALS
General Tool & Equipment Rentals
WELDING
Repairs & Fabrication including aluminum & stainless
DIXONS CORNERS
652-1620

Thank You
We would like to take this opportunity to thank the community for their overwhelming response to the 1997 Christmas Parade of Lights. Thank you to all the parade entrants, the residents who did a super job decorating their homes and businesses, and to all the non-profit and service groups, as well as everyone behind the scenes. Thanks again.

Merry Christmas
from the
Winchester Christmas
Parade of Lights
Committee

BDO DUNWOODY
Chartered Accountants
BDO Dunwoody offers a full range of services in areas of:
- farm tax returns
- financial statement preparation
- personal tax returns and planning
- computer installation and training

475 Main Street
Winchester, Ont., K0C 2K0
Tel. 613-774-2854
Toll free: 1-800-268-0019


Area Representative
Kevin Fawcett
989-2401 (res.)
Cellular Phones
Mobile Radios
Paging
Sales and Service
1676 Bank St., Ottawa
733-8958 Fax 733-0933


Bell *Mobility*
Approved Cellular Agent

SUMMERS
INSURANCE BROKERS INC.
GENERAL INSURANCE
ALL THE CHOICE IN THE WORLD
WINCHESTER 774-2515 or 774-2519

Monast Backhoe & Haulage Service Ltd.
- Screened Top Soil & Sand
- Sand Fill • Pit Run Gravel • Granular A

DOZER • HYHOE • TRUCK • BACKHOE RENTAL
LICENSED SEPTIC BED INSTALLATION

448-2856 **Chesterville** **Fax 448-3998**


RODGER BURNSIDE & ASSOCIATES LTD.

HOLIDAY CLOSING
Our Winchester office will be closed effective Dec. 22, 1997.
It will reopen on January 5, 1998 under ***New Management*** of
JMP BUSINESS SERVICES LTD. with Jose Poole as president.
Have a safe and happy holiday!
688 St. Lawrence St. P.O. Box 728, Winchester, Ont., K0C 2K0 Phone 774-2178

TRIPLE B STRUCTURES LTD.
Butler Pre-Engineered Steel Buildings
Commercial and Institutional
WILLIAMSBURG, ONT. *Over 15 years experience*
Ralph Buter BUTLER *office 613-535-2820*

PIVOTECH
Residential/Commercial Overhead Doors & Openers
Automatic/Handicap Door Devices
Folding/Accordion Partition Walls
Bus.Tel.# (613)774-1361
Fax# (613)774-0689
1700 Cayer Road Winchester Ontario K0C 2K0

Krown Rust Control System
Johansen Truck & Auto Centre Ltd.
Motor Vehicle Inspection Station - Radiator and gas tank repair
Hwy. 31, South of Winchester
Telephone **774-2806**
Prop.: Dave Johansen

DON POWELL FUELS LTD.
P.O. Box 219, 15 Tophmar Dr., Kemptville, Ontario K0G 1J0
- Heating Oil
- Budget Plan
- Automatic Delivery
- Furnace & Water Heater Leasing
- Diesel
- Diesel Keylock
- Gasoline
- Lubricants

"Quality and Service Since 1951"
258-3343 Fax: 258-5484 Toll Free **1-800-267-1653**


RRSP / RRIF Solutions
call today for a free consultation!
P.J. Robertson, Ph.D.
Morrisburg (613) 543-2717
Ottawa (613) 233-8098
STANDARD LIFE


Upper Canada Fuels
A Marketer of Petro-Canada Products
Top Quality Petro-Canada
Products for your home and farm needs in the Winchester area.
PETRO-CANADA
Glen Droppo
Sales Representative
774-2405 225-0700

Armstrong Burner Service
Call Bryant to the rescue!
Bryant Air Conditioners & Bryant Furnaces
GAS • OIL • CENTRA GAS DEALER
SERVING DUNDAS 20 YEARS
CALL
24 HR. SERVICE **774-3522** WINCHESTER
FREE ESTIMATES • ASK FOR DWAINE
Centra Gas

Classifieds

Professional & Business Directory

W.J. JOHNSTON SURVEYING LTD.
Ontario Land Surveyor
W. J. Johnston, O.L.S.
Resident Surveyor
2250 Hwy. 31 (at Rideau Auctions)
P.O. Box 394
WINCHESTER, ONTARIO
Tel. 774-2414 Fax 774-2356
1-800-268-6915
38tfc

Notices

NOTICE — I, Clarke Ray Barclay, will not be responsible for any bills incurred by Jean Warren Barclay after the 8th day of December 1997.
37-38

Services

ALCOHOLICS ANONYMOUS
If you want to drink that's your business. If you want to stop, that's ours. Call AA, 535-2418, 774- 3337 or 543-3484. For families of alcoholics (ALANON), 774-3337 or 543-3484.
28tfc

VICTOR BROOKS & SON INC.
Tree services. Take downs, trimming, planting, stump removal, bucket truck, chipper rental. Free estimates. 535-2322.
45tfc

CAR CLEANING
For professional results let the pros at Akcent Motor Sales maintain your vehicle's appearance. Basic car wash to bumper to bumper. Reasonable rates. 774-0718.
40tfc

SORE!! TIRED FEET!!
Try a reflexology treatment. It helps relieve stress, increase circulation and helps the body to normalize. Relaxation massages also available. Treat yourself or someone else. Gift certificates available for Christmas, birthday, anniversaries of just because you care. Reasonable rates. Call Tricia Hyndman, Cert. Reflexologist at 774-1323.
36stf

TREES AND HIGH WINDS CAUSE INCONVENIENCE
Prevent power outages and unnecessary insurance claims. **Live Line Clearing. Free Estimates. Fully Insured.** Clear View Tree Services 989-5235.
17tfc

DUNDAS COUNTY HOSPICE
Offers services for the terminally ill and their families. Our trained volunteers provide respite and emotional support, free of charge. For further information, call 535-2215, fax 535-1104
18tfc

TAXI SERVICE
BBL. Call 448-3325.
30-40c

STRESSED
Concerned about what to give this holiday season? Relax yourself and another by giving a gift certificate for a REGISTERED MASSAGE, by Kim McInnis, RMT. House calls available. Call Howard Johnson Hotel at 543-3788 for more information.
37-38

BILINGUAL AUCTIONEER
Estate and antique auctions. Call Randall Finnegan, 514-264-3653 or cell 514-544-0724.
37-40

ADDICTED? ALONE? AFRAID?
Want to quit, but need help? Cornwall Detox Centre, 305 Montreal Road, Cornwall, The First Step, 24 hour service. 935-8506.
38-40

ENJOY AN EXCELLENT SECOND INCOME
Work from the comfort of your home. For details, phone 1-800-811-2141, code 46924.
38-41

Wanted

WANTED — Every Wednesday, healthy, Holstein bull calves. Top price for good young calves between 95-110 lbs. Deliver to Delft Blue Veal farm, Lightning St., Williamsburg between 12 noon- 4 pm. For prices of the week phone Walt at 543- 2796 Monday nights after 8 pm.
40tfc

OXFORD MEAT PACKERS
We buy hamburg cows, slaughter heifers and steers, also complete herds of dairy and beef cattle. Cash paid. Ken 258-2572, 780-3572 or cell 797-8087.
15tfc

WANTED — $13,000 loan for tax purposes. Will repay at 12%, $200 per month. Good credit but low income. For information, write: Christian Couple, Box 37, South Mountain, K0E 1W0.
38-39

Help Wanted

HELP WANTED — Caregiver needed in my home weekdays. Please call 774-6949.
37-38c

Kathy's Hairstyling
PERM SPECIAL
Short hair **$30.00**
Shampoo/Cut/Blow dry **$14**
Shampoo/Blow dry **$9**
Man's Cut **$8**
Kids under 6 **$6**
In-home service for seniors
774-1433
Call now for an appointment
560 Main St., Winchester

Help Wanted

HELP WANTED — Tri County Protien Corp. in Winchester requires 4 full-time machine operators. Welding and electrical experience an asset. Shift work involved. Positions to be filled between Jan. and March 1998. Send resumes to Box 113, Iroquois, Ont. K0E 1K0 or fax to 613-652-2479. Only successful applicants will be contacted.
37-38c

DAY CARE PROVIDER NEEDED
The United Counties of S.D.& G. Private Home Day Care Agency is presently seeking providers in the village of Winchester. If you like children and would enjoy providing stimulating play activities, nutritious meals and snacks in a warm home atmosphere, perhaps you would be interested in joining our network of over 50 providers throughout Stormont, Dundas and Glengarry. We offer payment based on enrollment not attendance, generous bonuses as well as equipment and supplies. This is a good opportunity to remain at home and to supplement the family income while providing care for your own children as well as support to parents in the community. Please call the S.D.& G. Private Home Day Care at 613-984- 2008, Finch, Ontario.
38c

HELP WANTED — Bus driver wanted to drive routes from Ottawa/Hull area to Metcalfe in the morning and back again in the afternoon. Six days a week including weekends. Must have B class license. Please call Winston Page at 821-1411 days.
38

Work Wanted

WORK WANTED — Sullivan Bros. Const. since 1950. Weeping bed installation; building movers; basements; hy-hoe excavator; dozers; trucking; loaders; fill; top soil; crushed stone. Rob 448- 3410, Jim 448-2332.
45tfc

WORK WANTED — Carpentry, painting and wallpapering. Call Don Barkley, Inkerman, 989- 5460.
26tfc

WORK WANTED — Carpenter with over 13 years experience available for all your carpentry needs. Additions, renovations, decks, siding, roofing, windows, doors, drywall and more. Call Andrew Lamoureux, 774-5294.
7tfc

WORK WANTED — George's Moving, fair prices - dependable services, Ottawa and surrounding area homes, offices and apartments. George Byles, 821- 4191
40tfc

For Rent

FOR RENT — Commercial space in Greely, suitable for lawyer, doctor, dentist office or hairdresser. Call 821-1488 before 6 pm, 821-1497 after 6 pm.
13tfc

Accommodation

PARK PLACE
2-bedroom apartment, completely furnished. Also 1- bedroom townhouse, furnished. 774-3832.
38tfc

FOR RENT — 2-bedroom apartment, 43 Moffat Street, Morewood. Large yard, laundry facilities, parking. Available immediately, $470 per month plus utilities. Phone 771-6433 or 448-1224.
2tfc

FOR RENT — 2 1-bedroom apartments, fridge, stove and laundry facilities. Yorkview Apartments. Phone 774-2374.
15tfc

FOR RENT — 2-bedroom apartment in a secure building, Williamsburg. Senior oriented neighbourhood. Laundry facilities, free parking with power available. Fridge and stove optional. Water supplied no charge. Close to all amenities. Available immediately. Call evenings 613-652-2319 or days 613-652-4802.
28tfc

FOR RENT — 1-bedroom apartment in Winchester. $440 per month, heat included. Available immediately. 774-5323.
19tfc

FOR RENT — 2-bedroom apartment available immediately, $470 per month plus utilities, includes fridge and stove. Parking available. Call Taso 774-3733 or evenings 258-3450.
30tfc

FOR RENT — 2-bedroom apartment, Chesterville Village, $695 per month, includes heat and hydro. References required. Call 7-10 pm., 448-2332.
32tfc

FOR RENT — 2-bedroom apartment, heated, $590 per month, Metcalfe area. 821-1422 days or 733- 7328 evenings.
34-39c

For Rent

2-Bedroom Apartment
in Winchester
Available Jan. 1
Phone 774-0060 (days)
or 774-3894 (after 4 pm)

Water Softener and Rust Filter In One Unit
REPAIRS TO ALL MAKES
Guaranteed refiners starting at $500
GUY BOURDEAU
774-6110

Accommodation

FOR RENT — 2-bedroom house in Brinston with 2 bathrooms, available Jan. 1. Phone 652-2009.
34tfc

FOR RENT — Modern 2-bedroom apartment, Chesterville, 1,200 sq. ft., $695 per month, heat and hydro included, 1st and last months rent. References required. No pets. Phone 448-2755, 7-10 pm.
35tfc.

FOR RENT — 2-bedroom apartment in Chesterville, $460 per month plus utilities. 774- 5323.
35tfc

FOR RENT — 3-bedroom duplex in Chesterville, $475 plus utilities, fridge, stove, washer and dryer. Available immediately. Phone 448-2427 or 448-3054.
35tfc

FOR RENT — Metcalfe village, 2-bedroom ground floor apartment. Includes fridge, stove, parking. Available immediately. $600 per month. Call 521- 1245.
38tfc

FOR RENT — Winchester, Main Street, 2-bedroom house, large kitchen, $500 per month. Gas heat included. Immediate occupancy. 736-8677.
36-39

FOR RENT — 3-bedroom bungalow, paved road, 2 miles from Chesterville. First and last months rent, references required. Phone 448-2332, 7-10 pm.
36tfc

FOR RENT — 2-bedroom apartment in new building in South Mountain. Available now. For more information, call 989-5216.
37-40c

FOR RENT — Available Feb. 1, 2-bedroom apartment on St. Lawrence Street, Winchester. $400 per month includes heat, fridge and stove. 774- 3939 or 774-2456.
37tfc

FOR RENT — 2-bedroom apartment, Highway 31, County Road 6. $600 per month, heat and hydro included. Available immediately. Call 821-2893 between 8 am-5 pm.
37-39

FOR RENT — 3 level town house in Chesterville. $357 per month, utilities not included, first and last. 448-2775.
37-40c

FOR RENT — 1-bedroom apartment in Chesterville. $392 per month, utilities included. First and last. 448-2775.
37-40c

FOR RENT — 1-bedroom apartment (two floors) in Chesterville. $300 per month, utilities not included, first and last. 448-2775.
37-40c

FOR RENT — 1-bedroom apartment, first floor, sunny southerly exposure, fridge, stove, laundry facilities, large deck, cozy and quiet. Winchester area. 448-1730.
37tfc

For Sale

FOR SALE — The BEST has been made BETTER!! Get on the right track. Protect your valuable vehicles and machinery with Pathfinder Lubricants. Call Garnet at 821-3158.
1stf

FOR SALE — Wood pellets, antifreeze, softener salt, cleaned oats, flour, sugar, sandblasting sand, methyl hydrate. Phone R.S. Allison and Sons Ltd. 774-3323.
32tfc

JASPER'S FINE DESSERTS — Assorted cakes and ice cream cakes. New location, 29 Main Street North, Chesterville. 448-2598.
16tfc

APPLES
Cider, apple products. Smyth's Apple Orchard, Dundela. 652-2477. County Road 18, 5 kms west of flashing light in Williamsburg. Open 7 days a week, 8 am.
21tfc

FOR SALE — Christmas trees. Cut your own at Johnston Brothers. Scotch pine, $15; spruce, $20; balsam, $25. 5'-9', one price. Scotch pine and spruce located 1 mile south and 1 1/2 miles west of Heckston. Dec. 3-24, Sat. and Sun. 9am-5pm, weekdays 1-5pm. Phone 652-2303 or 925-4647.
35-38

For Sale

FOR SALE — Rotating inventory: used top quality 500 baby outfits, size 0-4 years, $2 and up. Cribs, baby accessories, basinets, change tables, blankets. Phone anytime 613-535-1133.
22tfc

FOR SALE — Wood furnace add-on, almost new. Duct work included. $600. Phone 821-1735. Leave message if no answer.
35stf

CHRITMAS TREES . Choose and cut, all sizes, 3 km north of Metcalfe, follow signs. Saturdays and Sundays. Crafts for sale. 692-2596.
36-38

TRADITIONAL CHRISTMAS TREES
Fresh, cut to order, up to 12'. Balsam and spruce. Delivered to Winchester and Mountain, $15. Picked- up $10. Call James 989-1244.
36-39

FOR SALE — Antiques, crafts and more at "The Red Bike", 18 King Street, Chesterville. Open Tues. to Sat., 9:30 am-5:30 pm.
36-38c

FOR SALE — 1979 Arctic Cat Jag 3000, 1977 Arctic Cat Jag 2000, excellent condition. New Mac forced air wood furnace, $250. Wood, $50 per cord, picked up. Phone 821-4166.
38-39

FOR SALE — Pumpernickel bread and spinach dip. Order now for Christmas Eve. Holmes Bakery, Winchester, 774-1022.
38c

FOR SALE — MYOB accounting package, new, Version 7, $100. Call 774-2672.
38c

FOR SALE — Exercise bike $100; air conditioner 10,000 BTU $200; bathroom vanity sink $25; two dressers $50; single folding cot with mattress $25; artificial christmas tree $25. Call 448-1615.
38

FOR SALE — Special order fireplace glass door, 27hx34w, antique gold with screen and tinted glass, grate plate, cooking plate. Cost $300, selling for $125. Phone 821-2642.
38

FOR SALE — Think Christmas, 3'x5' air hockey table, excellent condition. 774-0337.
38

FOR SALE — Electric lift chair, burgundy leather. Electric lift recliner brings you from sleeping to upright position. Ideal for arthritic patients. Excellent condition. New $1,000, asking $300. Call 774-2217.
38stf

FOR SALE — Heavy-duty 5 hp snowblower, good condition, $250. 989-5422.
38-39

FOR SALE — Baby and children's winter sleds; manual treadmill; new boots, adult size 10. 989- 3286.
38-39

FOR SALE — Wood, $35 per face cord. Not split, not delivered. Approximately 50% needs splitting. 989-1507.
38-52

FOR SALE — Tole painting kits from $12.99 to $19.99. True Value Hardware, 18 Industrial Drive, Chesterville.
38c

Automotive

CREDIT PROBLEMS - NEED A CAR?
Call us - no credit application refused. Small down payment and ability to pay. Lease to own. Akcent Motor Sales, Winchester, 774-0718.
9tfc

WANT THAT PRIVATE OR DEALER VEHICLE, but can't get finance? Call Car-O-Line Auto's, we will buy it for you. Call for details 613-448-2488.
38c

FOR SALE — 1996 Ford Escort wagon, auto, air, loaded, balance of warranty, $11,200. Phone 774- 3553.
38-39

Be wise... advertise

REDUCED RENT
The LINTON
.....A quiet place to live.....
The Linton Apartments
532 Clarence Street, Winchester
2-bedroom apartments starting at $475 per month
Special offer to senior citizens • Call for more details
774-1535

Classified Advertising Rates

All Classified Advertising Payable In Advance

20 cents per word, $4.00 minimum

Classifieds will be accepted by telephone, but must be paid by 10am Tuesday, for publication on Wednesday.

Tel. 774-2524

Classified Deadline: 10am Tuesday, for publication Wednesday

VISA

Classifieds

Farm

FOR SALE — Rubber cow mats, 4' x 6'. Call Garry Murphy Sales & Service, 652-4802.
25tfc

FOR SALE — Need hay? Call 652-2069.
37-38c

BOARDING — Will board cattle. Room for 25 head. Stewart Carruthers 448-2267.
38-39

Household

ELECTROLUX
December Specials: All vacuum cleaners, uprights, canisters, centrals with parts, shampooers, new or used. 4 months free of interest and payments. Bags, filters and repairs. Apply to Sam Cowan, 925-3586; Winchester at 774-3932 or Kemptville at 258-2497.
36tfc

ELECTROLUX SALES AND SERVICE
Free delivery, bags and repairs. We repair any vacuum cleaner. Depot 774-0161. Mitch Cassell, phone 543-2140.
32tfc

RBS USED FURNITURE AND APPLIANCES
4500 sq. ft. of furniture, appliances and unique items. South Gower Industrial Park. Monday to Saturday. 258-2613.
20tfc

FOR SALE — Hot Point 15 cubic foot fridge, almond with matching 30" stove; 18 cubic foot Moffat fridge, almond; apartment size Kenmore washer and GE dryer; Toshiba microwave, 720 watts, 1.3 cubic foot; 2 white Maytag refrigerators, 1 1/2 and 3 years old. Courville Appliances. 448-3463.
36-40c

FOR SALE — Simmons love seat sofa bed, 1 year old, pastel colors. Phone 774-2442.
37-38

Pets, Livestock

WANTED — Livestock, old cows and crippled cattle. Fair price. Cash. 657-1114 or 657-4631. Archie Martelle Livestock.
11-37

CANBERRA TACK SHOP
Offers new and used tack, great prices. Open Wed.- Fri., 10 am-5 pm., Sat., 10 am-4 pm. 10830 Van Camp, Mountain. 613-989-1338.
31-44

FOR SALE — Spiked Frinds Hedge Hogs, easy care, non-allergic, affectionate. Come and choose your own. Call Maria Biemond 652-4118.
32-41

WANTED — 1st and 2nd calf Holstein heifers, fresh or very close, for immediate export. Ralph J. Fawcett, 774-5710.
38

FOR SALE — American cocker spaniel pups, registerd, tattooed, needled, dewormed, ready to go at $300. Phone 613-658-3350.
38-39

Recreational

FOR SALE — 1983 Yamaha snowmobile 340 Enticer. Excellent condition, $1,200; 1976 Ski-Roule, excellent condition, $750. Phone 448-2935.
37-38

FOR SALE — Beginner ski equipment (for approx. 12 year old). Ski boots size 8, Tyrolia bindings, 150 skis and poles. $55 per set. Call 445-5341.
37-38

FOR SALE — 1995 8-wheel Argo with tracks, plus portable fish-hut on skis and propane heater. Call 774-5802.
38-39

FOR SALE — 1987 Ford Elite F150 camper. $3,700 or best offer. Phone 445-1621.
38-39

Birth Notice

VANKOPPEN — Ron and Patricia are pleased to announce the arrival of Linsey Patricia, born Sunday, November 16, 1997 at 6:28 pm, weighing 8 lbs. 11 1/2 ozs. A sister for Ethan and Kaitlyn. Proud grandparents are William and Lydia Nyenkamp of Russell and William and Thereisa VanKoppen of Chesterville. A big thank you to Dr. Gerry Heymans and nursing staff at WDMH.
38

In Memoriam

COULTER— In loving memory of Budd, who passed away December 12, 1990.
We often sit and think of him
When we are all alone,
For memory is the only thing
That grief can call its own.
— Always remembered, Catherine and family.
38

KENNEY — In loving memory of my dear husband, Dalt, who passed away December 23, 1995.
When evening shades are falling
And I sit in quiet alone,
To my heart comes a longing
If he only could come home.
Friends may think I have forgotten
When at times they see me smile,
But they little know the heartache
My smile hides all the while.
— I will cherish our memories and love you dearly until we meet again, Jean.
38

KENNEY — In loving memory of a dear father, grandfather and great-grandfather, Dalt, who passed away December 23, 1995.
For those who have a father
Cherish him with care,
For you never know the heartache
Til you see his empty chair.
— Love and miss you Dad, Steve, Ruth and family.
38

In Memoriam

FRANCIS — In loving memory of Don, who passed away December 20, 1993.
Memories of him will never grow old,
They're locked in our hearts in letters of gold.
— Evelyn and family.
38

HELMER — In loving memory of a dear mother, Margaret, who passed away December 24, 1996, and a dear father, Stanton, who passed away on March 20, 1989.
With tearful eyes we watched you both
And saw you pass away,
Although we loved you dearly
We could not make you stay.
Golden hearts stopped beating
Hard working hands at rest,
God broke our hearts to prove to us
He only takes the best.
— Daughter Rita and Mel Fowler and family.
38

SMITH — In loving memory of a dear mother and grandmother, Sadie Margaret, who departed this life on December 16, 1981.
When I was a little girl of 4 years old, in my young mind, I thought I could copy off a Police Officer and direct traffic on Kent Street. It was then a two way street. Mom had boarders and roomers living in our home and dad had a butcher shop on Bell Street near Bell Street United Church.
Eileen Boyd of South Mountain was one of the girls staying with us as she attended Teacher's College. She came across the street and took me back to where mom was waiting for me on the steps. But mom did not spank me. Instead she got a piece of rope. We had hardwood floors in the living room. I will never forget being tied to the piano leg and sat on my little bum on the floor for over an hour and a half. I finally begged mom to let me go as it was hard work sitting on the varnished wood and I told her I would not do that again. It was a great lesson for me. When my parents said no, they meant it.
Sometimes in the summer we would leave the car at home and walk downtown. She would hide her bills in a hankie and pin it to the top of her stocking and when no one was in sight, she would take what she needed to purchase items. My treat while I was with her in one of the stores was an ice cream sandwich which we both enjoyed. We did not spend much money back in those days because it was hard times.
I grew up in Bell Street United Church and was married by the late Rev. Arthur O. Lloyd and had Edna and Donald baptized at Bell.
In 1952 on May 5, we moved to Winchester on Edna's birthday, cattle and furniture. I'm proud today of the way they taught me to mind them and not get into any problems. I love you mom.
— Lila Pyper
— Grandchildren: Edna Tupper, June Erskine, Donald, Earl, Harold and Delmer Pyper.
— Great-grandchildren: Stacey and Jonathan Pyper, Christopher and Alicia Pyper, Heather Tupper, David Erskine, Ian, Leigh and Benjamin Pyper, Lynn and Tanya Pyper.
38

Card of Thanks

CARD OF THANKS — Many thanks to Sandra Jennings of Inkerman, St. Lawrence Ambulance Service, Winchester District Memorial Hospital, Dr. Hassan and Emergency Staff for their care at the time of my accident. I also wish to thank Inkerman United Church congregation for their lovely floral basket and all the prayers, visits, and phone calls received. I'm thankful and blessed in many ways and will always remember your kindness, concern and thoughtfulness. May God bless you all.
— Muriel Gilmer. 38

CARD OF THANKS — Thanks to the two officers (in a little van) who so kindly helped us on December the 2nd and a Merry Christmas.
— C.L.G. and V.G.
38

CARD OF THANKS — On behalf of the residents and staff at Dundas Manor, we would like to thank the many entertainers, choirs, singers, friendly visitors and all of our volunteers for your kindness throughout the year. We wish each and every one of you a Merry Christmas and Happy New Year.
— Jennifer and the Activity Gang.
38c

CUT YOUR OWN CHRISTMAS TREE
Drive south on South Gower Drive to Latourele Road, follow signs
Open Saturday and Sunday until Christmas
Ready cut trees also available daily
$12-$15
Call
258-3856

JUMPIN' JACK'S
Licenced Restaurant
Corner of Hwy 43 & Cty Rd. 7 (Dunbar Rd.) Chesterville
FRIDAY NIGHT is
PASTA NIGHT
in the *Julianna Room*
New selections each week!
SATURDAY NIGHT
join your friends or family for our HIP OF BEEF
$8.95
Jumpin' Jack's soon to Open in Morewood
The adventure in good eating continues

Card of Thanks

CARD OF THANKS — The family of the late Margaret (Hitsman) Sherman wishes to thank relatives and friends for their kindness, sympathy, donations and for food given during this difficult time. Special thanks to Reverend Roy Harwood and to Daniels Funeral Home for their kind assistance and support.
— Michael Sherman and The Hitsman Family.
38

Coming Events

SUNDAY BRUNCH
At the Country Kitchen 9:30 am-2 pm, adults $6.95; children under 8, $2.95. Now available: No smoking dining room. 774-2417.
12tfc

LIONS BINGO
Every Monday night at the Winchester Lions Hall. $500 jackpot. Consolation prize. 7 pm start. All welcome.
24tfc

SAVE-SAVE-SAVE
Now open, consignment and craft shop at Crazy Loonies, 506 Main Street, Winchester. Open regular Dollar Store hours plus Sunday 11 am-3 pm.
34-39c

CHRISTMAS POSADA AND CAROL SERVICE
The Winchester Ministerial invites the community to a Christmas Posada (parade) and Carol Service, Dec. 21. The Posada leaves Winchester Wesleyan Church at 6:30 pm. Bring a candle, a flashlight or a lantern, a musical instrument, a friend and your best singing voice. Carol Service at the United Church at 7:30 pm.
38c

NEW YEAR'S EVE GALA
Iroquois Civic Centre, Don Morrell Orchestra. Dancing from 9 pm-1 am, smoke-free environment. Tickets $35 per couple, includes buffet. Reserve tables. For tickets call 652-4590 or 535-2193.
37-38

35th REUNION NDDHS
Sat., May 16, 1998, Winchester Community Centre. Dinner and dance. Tickets $30 per person. **Makes great Christmas gifts.** Available at The Brookslyn, CountryBoy or call 448-2328.
37-39

CHRISTMAS BINGO
Sponsored by the Chesterville Legion Ladies Auxiliary on Sat. Dec. 20. Doors open 11 am. Play starts at 1 pm. 52 numbers for $540. Non- perishable food items go to Naomi's Centre.
38c

DID YOU REMEMBER YOUR FRUITCAKE?
Lions' cakes, cookies and truffles available from John Cinnamon, 774-2486 or from any Winchester Lions Club member. Merry Christmas.
38c

December 26/97
BOXING DAY BINGO
starting at 1:00pm
$1000.00 JACKPOT
WILL GO
Reg. Games: $40.00 & $45.00
Morewood R.A. Centre
Sponsored by: Morewood Fire-Fighters

Coming Events

CHRISTMAS EVE IS ONLY A WEEK AWAY
Don't forget to order your buns, pies, cookies for Santa and all those special treats we love to make for you. Call 774-BUNS and Sweet Sisters Bakery will put your order at the top of our list.
38c

HORSE DRAWN COMMUNITY CAROLLING
Sun., Dec. 21 at 7 pm. South Mountain United Church. Refreshments at conclusion.
38

CHRISTMAS EVE CANDLELIGHT SERVICE
Wed., Dec. 24, 7:30 pm, South Mountain United Church.
38

TIME IS RUNNING OUT
For Christmas preparations but don't worry, we are here to come to your rescue. Call 774-BUNS and Sweet Sisters will help with your traditional holiday baking.
38c

SANTA AT MCHAFFIE FLEA MARKET
Santa will be at McHaffie Flea Market, Morrisburg, Sun., Dec. 21 from 11 am-12 noon.
38c

NEW YEAR'S EVE PARTY
Sponsored by Dundas County Junior Farmers at Winchester Community Centre, Dec. 31, 9 pm-2 am. Music by "Jeff Callery and Runaway Train". Age of Majority. Tickets $20 per person available at: CountryBoy, Lannins Lumber Mart, Fred's Farm Supplies, Weagant's Farm Equipment or call 448- 3497.
38c

NEW YEAR'S EVE OPEN WEDDING RECEPTION
In honor of Jennifer Peterson and Rick Nelson, to be held on Wed., Dec. 31, 1997 at Metcalfe Community Centre from 9 pm-2 am. Everyone welcome. Those interested in transportation to the New Year's Eve wedding reception, please call 448-3360 or 448-1099 by Dec. 22. Leave a message.
38

Be A Part... ...of the Heart
Support Your Community Centre

New Year's Eve
DANCE/ BUFFET
December 31/97
Morewood Rec. Center
Tickets: $20.00
includes
Shrimp Cocktail
Buffet
Champagne
Dance from 9pm til 2pm
Tickets can be picked up at
4 Moffat St., Morewood
For more information call:
448-2233 or 1-800-331-1531
Sponsored by the Morewood Recreation Assoc.

Rhonda C's Clothing Corner
• Sweaters
• Pants
• Sleepwear
• Liquid Candles
• Gift Certificates
Available at
Clara's Dressmaking
in Winchester
493 Main St. E., Winchester

IREBALL AUTOMATICS INC.
AUTOMATIC & STANDARD TRANSMISSION REPAIRS
Specializing in Computerized Transmissions with Overdrive and Front Wheel Drive
R.R. 3, WILLIAMSBURG, ONT., K0C 2H0
TEL.: 535-2112

The Corporation of the Township of Mountain

HOLIDAY HOURS

Please be advised that the holiday hours for the Township of Mountain are:

Municipal Office	**December 24 closed at noon**
	December 25 closed
	December 26 closed
	December 31 closed at noon
Landfill Site	**December 24, 27 and 31 closed**

Garbage pickup will remain the same for the holidays.

THE CORPORATION OF THE
VILLAGE OF WINCHESTER
Village clerk's office Ph. 774-2105

HOLIDAY SEASON
Garbage Pickup

Due to Thursday, December 25, 1997 and Thursday, January 1, 1998 being holidays, garbage normally collected these days will be picked up on the **Fridays, December 26, 1997 and January 2, 1998.**

Andre Johnson
Roads Superintendent

The Corporation of the Township of Matilda

NOTICE BOARD

Applications are now being accepted for a
Matilda Winter Carnival Queen
to be chosen on January 10, 1998
at the Matilda Community Hall.

All applications must be submitted by Dec. 31, 1997 to the **Clerk's Office, 652-4403** or **Nancy Blokland, 652-2096**. Contestants must be between the ages of 15 (before Dec. 31, 1997) and 18, and a resident of Matilda Township. Prize donations accepted, and sponsorship of contestants is accepted.

NOTICE

We wish to inform you that the Maple Ridge Cemetery Board has made the decision to change the existing regulation Section D. No. 10. The regulation now states that no interments will be accepted in the cemetery after 3:00 P.M. on weekdays. On Saturdays and holidays the regulated time is 12:00 P.M. There are no burials on Sundays, Christmas or New Years Days.

Maple Ridge Cemetery

Tom Allison

THE CORPORATION OF THE
VILLAGE OF WINCHESTER
Village clerk's office Ph. 774-2105

OFFICE HOURS HOLIDAY SEASON

The municipal office will be **closed:**

Wed., Dec. 24, 1997 at noon
Thurs., Dec. 25, 1997
Fri., Dec. 26, 1997
Wed., Dec. 31, 1997 at 4:30 pm
Thurs., Jan. 1, 1998

Next Council Meeting
December 22, 1997 at 7:00 pm
in the council chambers (open to the public)

RODGER BURNSIDE & ASSOCIATES LTD.

688 St. Lawrence St., P.O. Box 728, Winchester, Ont., K0C 2K0 Phone 774-2178

Rodger Burnside, having completed 25 years of his post-retirement career, has decided to pass the torch to a younger generation.

Effective January 2, 1998, our Winchester-based income tax, record keeping and financial statement functions are to be transferred to JMP Business Services Ltd.

The president of **JMP Business Services Ltd.** is **Jose Poole**, who has been in charge of our Winchester office for several years. Jose looks forward to fulfilling the business service requirements of our past and prospective clients at the same familiar location, 688 St. Lawrence Street.

Rodger Burnside will continue to represent Sutherland Investment Corporation for Mutual Funds, Registered Retirement Savings Plans (RRSPs), Retirement Plans (RRIFs) and financial planning at the same location.

We want to thank all our past clients for their association with our firm over the years and wish everyone continued success in the coming years.

Classifieds

CLASSIFIED MARKETPLACE

"Advertise Across Ontario or Across the Country"

BUSINESS SERVICES

CELLULAR USERS. Turn your phone into a personal communications assistant through your own North American-wide toll-free 1-800# for less than $1/day. JUST RELEASED TECHNOLOGY 1-888-827-8106.

EDUCATIONAL OPPS.

COUNSELLOR TRAINING Institute of Canada offers on-campus and correspondence courses toward a Diploma in Counselling Practice, to begin this month. Free catalogue, call 24hrs. 1-800-665-7044.

EMPLOYMENT OPPS.

INTERNATIONAL AGRICULTURAL Exchange - Ages 18 - 30 with agricultural experience to live/work with family in Australia, New Zealand, Europe, Japan. Costs/details - 1-800-263-1827. Calgary, Alberta.

FOR SALE

SAWMILL $4895 SAW LOGS INTO BOARDS, planks, beams. Large capacity. Best sawmill value anywhere. Free information 1-800-566-6899. Norwood Sawmills, R.R 2, Kilworthy, Ontario P0E 1G0.

$ATTENTION STUDENTS$ Make a lot of money selling Christmas chocolate bars. New products available. Nothing to pay in advance. Fast delivery 1-800-383-3589.

BUSINESS OPPS.

GOVERNMENT FUNDS. Government assistance programs information available. For your new or existing business. Take advantage of the government grants and loans. Call 1-800-915-3615.

CHRISTIAN BUSINESS: up to 81% profit for you or your ministry. No inventory. Home based servicing Christian Market. Complete training and support. Select territories. 1-800-663-7326

INTERNET EXPLOSION! $186 BILLION by 2000! Revolutionary system. Seize it! Apply now for the world's fastest growing INTERNET Franchise. Investment required. 888-678-7588.

$110,000+/YR POTENTIAL. MOOOO-VE in on this proven cash cow. Progressive multimedia Franchise System makes money 24 hours/day. Low investment. Low overhead. Immediate cash flow. 1-888-889-1010.

HELP WANTED

INTERNATIONAL MULTI COMMUNICATIONS COMPANY expanding in this area to meet high demand for our products and services. Salespeople and managers required immediately. Commission plus overrides. Fax resume to NET-TEAM CANADA 905-433-1162.

PERSONALS

ASHGROVE CHRISTIAN SINGLES. Companionship/marriage. Ages 18-85. Single, widowed,divorced. State age. All across Canada. P.O. Box 205, Chase, B.C., V0E 1M0. Free information. 1-250-679-3543. www.bcwebsites. com/services/Ashgrove

STEEL BUILDINGS

STEEL BUILDINGS...Final Clearance. Construction and Leasing available. 20 x 14 x 30 $3,688.00. 25 x 14 x 30 $3,988.00. 30 x 14 x 40 $5,944.00. 40 x 60 $9,688.00. 40 x 80 $12,244.00. 50 x 100 $21,566.00. 60 x 120 $28,900.00. Others. Pioneer 1-800-668-5422.

• It's Affordable • It's Fast • It's Easy • One Bill Does It All

• Northern Ontario $76 • Eastern Ontario $138

• Western Ontario $130 • Central Ontario $134 • All Ontario $390

• National Packages Available • Call this paper for details!

The Corporation of the Township of Matilda

Telephone 652-4403

Please note the location and time change

The next regular meeting of the Council will be **December 18, 1997 at 6:30 pm** in the **Community Hall at Dixon's Corners.**

W.E. Horner
Clerk-Treasurer

TOWNSHIP OF SOUTH DUNDAS

NOTICE

GARBAGE & RECYCLING DATES TO REMEMBER

Please note some dates have changed, others remain the same, please be patient as we change days and contractors! Thank you for your co-operation in advance.

Williamsburg Township:

Garbage: Tuesday, Dec. 23 & 30, Jan. 6, 13, etc.
Final Friday pick-up - Dec. 26
Recycling: Dec. 26, Jan. 6, Jan. 20, etc.

****Effective Tuesday, Jan. 6, 1998, all garbage will be picked up every Tuesday & recycling every other Tuesday.**

Morrisburg:

Garbage: Final Monday pick-up - Dec. 29
Final Friday pickup - Jan. 2
Recycling: Final Thursday pick-up - Dec. 18

****Effective Wednesday, Jan. 7, 1998, all garbage will be picked up every Wednesday & recycling every other Wednesday.**

Matilda Township:

Recycling: Final Monday pickup - Dec. 22

****Effective Thursday, Jan. 8, 1998, all garbage will be picked up every Thursday & recycling every other Thursday**

Iroquois:

Garbage: Final Monday pick-up - Dec. 29
Recycling: Final Monday pick-up - Dec. 22

****Effective Friday, Jan. 2, 1998, all garbage will be picked up every Friday & recycling every other Friday beginning Jan. 9.**

Every resident or business must have a Disposal Site Permit in order to be permitted access to the Dump Sites. These permits are available at the office.

For further information please call our office at 535-2673 or 1-800-265-0619.

Please note: Disposal Sites in Matilda & Williamsburg will be closed Jan. 1 & 2 and re-open on January 3rd - Williamsburg 9 a.m. - 12 noon & Matilda 1 p.m. - 4 p.m.

The Corporation of the Township of Osgoode

PUBLIC NOTICE

The Township of Osgoode invites anyone interested in serving on the following committees and boards to submit their application to the clerk on or before December 24, 1997.

Recreation Committee
Member to the RMOC-Land Division Committee
Committee of Adjustment
Greely Recreation Board
Library Board
Metcalfe Recreation Board
Kenmore Recreation Board
Osgoode Recreation Board
Property Standards Committee
Vernon Recreation Board
Youth Committee
Economic Development Committee

Wayne Robinson
Clerk
Township of Osgoode

Auction Sale

Saturday, Dec. 20
at 10:00 am

SOUTH GOWER BUILDING SUPPLIES
4048 Highway 43 East, Kemptville, Ont.

Having decided to discontinue our present lumber/hardware outlet we have commissioned the undersigned auction company to auction these assets.

Bob looks forward to serving you with their new product lines in the near future.

Heavy equipment: 1994 IH 4700 diesel flatbed; 1976 IH 1700 Loadstar flatbed; 1973 IH cab over flatbed; IH bulldozer...

TRUCKS, FORKLIFTS, BULLDOZER AND BALANCE OF STORE INVENTORY AND LUMBER...

TERMS: CASH, VISA, MASTERCARD, INTERAC

RIDEAU AUCTIONS INC.
WINCHESTER, ONTARIO
1-613-774-2735

The Corporation of the Township of Mountain

PUBLIC NOTICE

Notice of intention to pass a bylaw pursuant to Section 297 (1) (c) of The Municipal Act, RSO 1990, Chapter M45, stopping up and selling, save and except 15 metres from the centre line of the existing road, all those parts of road allowance between the Township of Mountain and the Township of Osgoode adjacent to the North Parts of Lot 1 through 15, Concession 12, Township of Mountain, County of Dundas.

Take notice that the Municipal Council of the Township of North Dundas on behalf of the former Township of Mountain, at its meeting to be held **March 2, 1998, at 7:00 pm at the Township of North Dundas Municipal Building, 547 St. Lawrence Street, Winchester, Ontario,** will consider, and if approved will pass a bylaw stopping up and selling that part of the road allowance described as follows:

Save and except 15 metres from the centre line of the existing road, parts of the road allowance adjacent to the North Parts of Lots 1 through 15, Concession 12, Township of Mountain.

And take notice that the said council will at said time and place hear in person or by his/her council, solicitor or agent, any person who claims that his or her lands will be prejudicially affected by the said bylaw and who, prior to the date indicated, applies to be heard. Any person desiring to be heard concerning the proposed bylaw is asked to contact the clerk.

The proposed bylaw and plans describing the lands to be stopped up and closed are available for inspection in the office for the following townships.

Dated this 17th day of December, 1997.

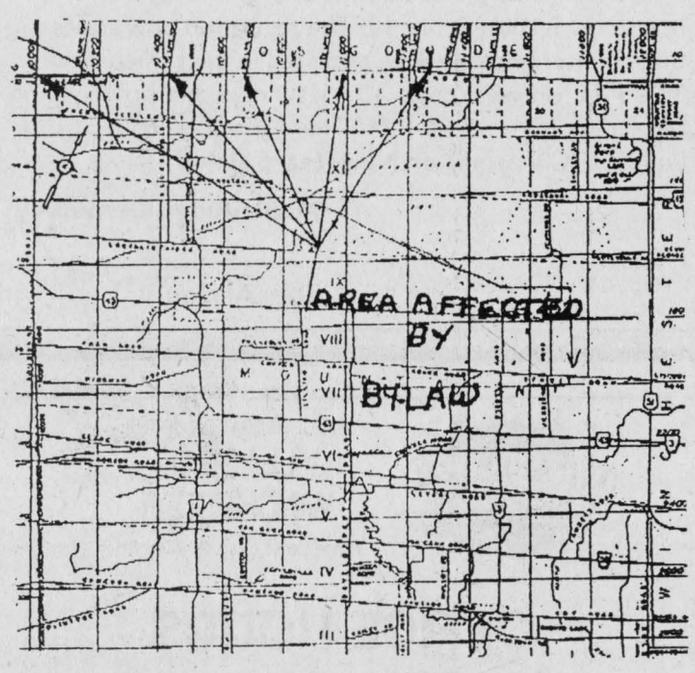

Dorean DeVries
Acting Clerk
Township of Mountain
P.O. Box 9
Mountain, Ontario
K0E 1S0

Howard Smith
Clerk Administrator
Township of North Dundas
P.O. Box 489
Winchester, Ontario
K0C 2K0

Wayne Robinson
Clerk/Human Resource Manager
Township of Osgoode
P.O. Box 130
Metcalfe, Ontario
K0A 2P0

Albert Gale Real Estate Ltd.
Winchester 774-2881



Morewood, $63,000. Large country lot, country kitchen, neat and clean. **Robert Peddle, 989-1919.**



$116,900. Here it is! 3 bedrooms, large kitchen on 3 acres. **Bob Volks, 774-5040.**



For lovers of fine old homes! Very unique. **Anne Allen, 535-2578.**



$89,000, Finch. Good retail building with spacious living. **Pat O'Brien, 448-9060.**



Hobby farm, Winchester. 6 acres, country kitchen, room to roam. **Helen Kennedy, 448-3528.**

PICK OF THE WEEK



Winchester, $99,500. 3 bedrooms, garage, rec room, large lot. Mr. Clean lived here! **Butch Oldford, 774-3497.**



E.A. Oldford



EXPECT THE BEST

STEVE SUMMERS
774-3408

24-HOUR PAGING
692-1444 or
1-800-781-3457

SOLD
COLDWELL BANKER
COBURN REALTY
Expect the best.®

WORKING ALL DAY - EVERY DAY

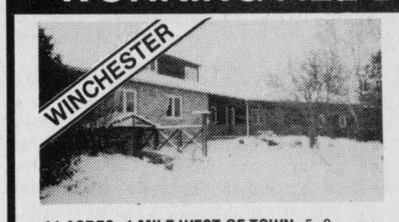

11 ACRES, 1 MILE WEST OF TOWN. 5+2 bedrooms, 2+1 kitchens, 3+1 baths, privacy and southern exposure. Barn for horses and much, much more. Priced to sell **$149,900**

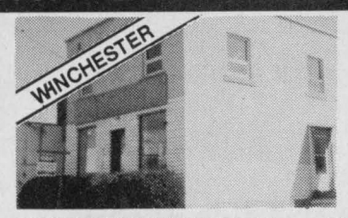

MAIN STREET COMMERCIAL. Dual income, high traffic area. **$94,900**



MUST BE SEEN TO BE ENJOYED. 2,400 sq. ft. plus home, close to 401 on Hwy. 31. 3+1 bedrooms, 3 baths, entertaining sized foyer and living room with extras you'll have to call about. **$127,500**



REDUCED $20,000 TO $179,000. Vendor says bring me an offer. Luxury, luxury, luxury. Hardwood floors, pool, double garage, 3-car shop, 10 acres, 200 apples trees, spiral staircase, 3+1 bedrooms, 3-1/2 baths. The list keeps going...

JOHN A.
ALLISON
REAL ESTATE BROKER

Morrisburg 543-3717

BRING THE WHOLE FAMILY! There's something for everyone to love in this older 2-storey home, well located in central Morrisburg. Four bedrooms, over 1,900 sq. ft., lots of hardwood floors, oil heat, detached garage, interlock drive... much more! **$127,900.** (5739)

CAN'T BEAT THIS DEAL! Newly built 3-bedroom brick bungalow with double attached garage, choice lot in Bayview subdivision, between Morrisburg and Iroquois. **Added bonus**! Five free appliances, free oil for heating to end of 1998, taxes paid to end of 1998. Sure makes this a great buy at **$169,900.** (5718)

Wishing you a Merry Christmas... bright with celebration, wrapped in favorite memories, and warmed by the love of family and friends!

Sales Representatives

John A. Allison.....652-1551 Carol Richer.....543-3556
Dale Beckstead.....652-4396

Thank You

We would like to extend a big 'thank you' to all who attended our Open House on Monday, December 15. We appreciate the patience you, our valued customers, had while we were moving from the old store to the new. Now that we are settled in our new store, we hope we may serve you even better than in the past.

Merry Christmas and a Happy New Year to all!

–Harry and Iena Vant Foort

Country Depot

H&I Country Supply
Brinston
652-4828

MOONLIGHT MADNESS IS FRIDAY, DEC. 19, OPEN UNTIL 11 PM
EXTRA SPECIALS!

Interac DIRECT PAYMENT PAIEMENT DIRECT

MIKE DEAN'S SUPERFOODSTORE

19 KING ST. CHESTERVILLE

WE RESERVE THE RIGHT TO LIMIT QUANTITIES

OPEN: MON.-FRI. 8 AM-9 PM; SAT. 8 AM-6 PM

PEPSI-COLA
24x355 ML TINS
REGULAR ONLY
LIMIT 2 PER FAMILY
NO DEALERS PLEASE
AFTER 2 CASES
PRICE IS $5.44 CASE
4.77

24X355 ML TINS
PEPSI, DIET, CAFFEINE *OR* DIET CAFFEINE
7-UP, REGULAR *OR* DIET, CRUSH RAINBOW
PACK, MOUNTAIN DEW, HIRES ROOT BEER,
ORANGE CRUSH, SCHWEPPES GINGER ALE,
REGULAR *OR* DIET, C-PLUS ORANGE *OR* GRAPE
OR SPRITE, PURE SPRING GINGER ALE
5.44

2-WEEK PROMOTION PRICES IN EFFECT UNTIL CLOSING WEDNESDAY, DECEMBER 31, 1997

TENDERFLAKE, 1 LB. PRINT
PURE LARD 1.38

DEL MONTE, 14 OZ. TIN
ASSORTED CUTS
PINEAPPLE 78¢

CORNATION, 1 LITRE JAR
ASSORTED VARIETIES
PICKLES 1.98

KELLOGGS, 675 G BOX
CORN FLAKES 2.68

CRISCO, 1 LB. PRINT
SHORTENING
REGULAR *OR* GOLDEN
1.48

MAPLE LEAF, 680 ML JAR
OLD FASHIONED *OR* RUM/BUTTER
MINCEMEAT 3.88

AYLMER, 19 OZ. TIN
ASSORTED VARIETIES
VEGETABLES 78¢
CASE OF 24 MIX OR MATCH $18.48

STOVE TOP, 120 G BOX
TURKEY STUFFING MIX 1.28

ET TU, 132 G PKG.,
GREEK, ITALIAN, LIGHT, HONEY DIJON *OR* ORIGINAL
CAESAR SALAD KIT 1.88

ROUGEMONT, 2 LITRES
ASSORTED FLAVOURS
FRUITE *OR* ICED TEA 1.88

ROUGEMONT, 2 LITRE
MELLOW, GRANNY, McINTOSH, RED DELICIOUS
APPLE JUICE 2.18

AYLMER, 10 OZ. TIN
TOMATO SOUP 3/1.00

EAGLE BRAND, 300 ML TIN
ORIGINAL *OR* LOW FAT
SWEETENED CONDENSED MILK 1.98

OLD TYME, 1 LITRE BONUS
REGULAR *OR* LIGHT
TABLE SYRUP 1.98

CAMPBELL, 950 ML JAR
CAESAR'S CHOICE *OR* V-8 VEGETABLE JUICE 98¢

LAYS, 170 G BAG
ASSORTED FLAVOURS
POTATO CHIPS 98¢

SHIRRIFF, 425 G PKG.
LEMON PIE FILLING 1.98

CLUB SUPREME, 19 OZ. TIN
CHERRY PIE FILLING 1.48

KRAFT, 225 G PKG.
MACARONI AND CHEESE DINNER 78¢

KRAFT, 1.5 KG JAR BEAR
SMOOTH PEANUT BUTTER 5.88

CHRISTIE, 350 G PKG.
ASSORTED VARIETIES
DREAM PUFF COOKIES 1.88

CLUB HOUSE, 500 ML
WITH 10% REAL VANILA
ARTIFICIAL VANILLA 1.48

DALTONS, 250 ML JAR
RED MARASCHINO CHERRIES 1.98

DALTONS, 200 G PKG.
ASSORTED CUTS
WHITE COCONUT 1.18

CHIPITS, 300 G BAG
ASSORTED VARIETIES
CHIPITS 1.98

CHRISTIE
ASSORTED VARIETIES
SNACK CRACKERS 1.88

JAFFA, 750 G BAG
SEEDLESS SULTANA RAISINS 2.88

JOLLY GOOD, 500 G PKG.
PITTED DATES 2.28

SUNLIGHT, 750 ML *OR* 950 ML
ORIGINAL, CLEAR, ANTIBACTERIAL
DISH DETERGENT 2.18

ALL, 3.3 KG BOX
POWDERED AUTOMATIC DISH DETERGENT 5.88

OCEAN SPRAY, 14 OZ. TIN
WHOLE *OR* JELLED
CRANBERRY SAUCE 1.48

OLD EL PASO, PKG. OF 8
TORTILLA SHELLS 1.98

OLD EL PASO, 1 BOX
FAJITA DINNER, SOFT TACO *OR* TACO KIT 3.48

SUNLIGHT, 12 LITRE BOX
ORIGINAL *OR* BLEACH
LAUNDRY DETERGENT 7.88

SNUGGLE, 3 LITRE JUG
CUDDLE UP LIQUID
FABRIC SOFTENER 3.68

2 LITRE JUG
SCHWEPPES GINGER ALE, SCHWEPPES RASPBERRY GINGER ALE, SCHWEPPES TONIC WATER *OR* CLUB SODA, PURE SPRING GINGER ALE
98¢

HUMPTY DUMPTY, 1 BAG
ASSORTED FLAVOURS
CHIPS *OR* SNACKS 98¢

OLD EL PASO, 400 G BAG
WHITE CORN, YELLOW CORN, TRIANGLE
NACHO CHIPS 1.88

FRISKIES, 156 G TIN
ASSORTED FLAVOURS
CAT FOOD 3/1.00

PURINA, 8 KG BAG
MAINSTAY DRY DOG FOOD 5.88

CHRISTIE, 225 G/250 G. PKG.
ASSORTED VARIETIES
SNACK CRACKERS *OR* CRISPERS 1.88

DAVIDS, 500 G PKG.
MAPLE LEAF COOKIES 1.88

CARNATION, 385 ML
REGULAR, 2%, SKIM, LIGHT
EVAPORATED MILK 98¢

MAJESTA, 2 ROLL PKG.
PAPER TOWELS 78¢

MAJESTA, PKG. OF 150
FACIAL TISSUES 88¢

NESTLE SINGLE CHOCOLATE BARS
KIT KAT, SMARTIES, COFFEE CRISP, MIRAGE, AERO MILK, AERO MINT, AERO DARK, BUTTER FINGER, CRUNCH, ROLO, JELLY TOTS, TRIPLE COFFEE CRISP, TURTLES, BIG TURK, MACINTOSH TOFFEE, ROYALE FRENCH MINT
2/88¢

CARNATION, 500 G TIN, 222 G TIN, RICH, MARSHMALLOW, MILK *OR* LITE
HOT CHOCOLATE 2.88

NESTLE, 750 G POWDER
QUIK 2.48

MAJESTA, PKG. OF 150
LUNCHEON NAPKINS 1.48

MAJESTA, 6 PACKS OF 150
FACIAL TISSUES 4.88

FOLGERS, 975 G
MOUNTAIN ROAST *OR* AROMA ROASTED
GROUND COFFEE 7.77

NESCAFE, 200 G JAR
DECAF, COLOMBIA, RICH BLEND
INSTANT COFFEE 3.88

TASTER'S CHOICE, 150 G JAR
ORIGINAL, DECAF, FRENCH *OR* COLOMBIAN
INSTANT COFFEE 4.88

MAJESTA
BATHROOM TISSUE
24 REGULAR ROLLS *OR* 12 JUMBO ROLLS
8.88

MOTT'S, 1.89 LITRE JUG
REGULAR *OR* EXTRA SPICY
CLAMATO JUICE 2.98
CASE OF 8 $23.48

PILLSBURY, 235 G PKG.
CRESCENT DINNER ROLLS 98¢

MIKE DEAN'S SUPERFOODSTORE

19 KING ST. CHESTERVILLE

Interac DIRECT PAYMENT PAIEMENT DIRECT

WE RESERVE THE RIGHT TO LIMIT QUANTITIES

OPEN: MON.-FRI. 8 AM-9 PM; SAT. 8 AM-6 PM

OPEN SUNDAY DECEMBER 21, 9 AM TO 5 PM, FULL SERVICE DAY

2-WEEK PROMOTION PRICES IN EFFECT UNTIL CLOSING, WED., DEC. 31, 1997

FRUITS AND VEGETABLES

PRODUCT OF USA, NO. 1 GRADE
RED EMPEROR GRAPES
98¢ LB. 2.16 KG

PRODUCT OF USA, NO. 1 GRADE, SIZE 18
JUMBO CANTALOUPE
1.48

PRODUCT OF CANADA, FANCY GRADE
3 LB. BAG
McINTOSH APPLES
1.58

PRODUCT OF CANADA, NO. 1
HOT HOUSE TOMATOES
1.58 LB. 3.48 KG

PRODUCT OF COLOMBIA
GOLDEN RIPE BANANAS
38¢ LB. 84¢ KG

FROM THE TROPICS
READY TO EAT
PINEAPPLES
1.48

PRODUCT OF USA, SIZE 180
SEEDLESS
NAVEL ORANGES
24 FOR 2.98

PRODUCT OF SPAIN OR MOROCCO
2.3 KG BOX
CLEMENTINES
3.88

PRODUCT OF USA
FRESH YAMS
68¢ LB. 1.50 KG

PRODUCT OF CANADA, NO. 1
WAXED TURNIPS
28¢ LB. 62¢ KG

PRODUCT OF CANADA, NO. 1
2 LB. BAG
COOKING ONIONS
48¢

PRODUCT OF USA, SIZE 18
CRISPY GREEN
BROCCOLI
88¢

PRODUCT OF USA, NO. 1 GRADE, SIZE 12
SNOW WHITE CAULIFLOWER
1.88

PRODUCT OF CANADA
SNOW WHITE, 8 OZ. PKG.
MUSHROOMS
1.48

PRODUCT OF USA,
FRESH, WITH TOPS, BUNCH
CARROTS
98¢

PRODUCT OF MEXICO
NIPPY FRESH
GREEN ONIONS
2/78¢

FRESH-CUT MEATS

MIRABEL
284 G PKG.
SHRIMP RING
5.88

SMOKED PART SKINNED LEG HAM

WHOLE HAM	BUTT PORTION	CENTRE CUT	SHANK PORTION
1.79 LB. 3.95 KG	1.89 LB. 4.17 KG	2.29 LB. 5.05 KG	1.99 LB. 4.39 KG

LE BOUCANEER, BONELESS
SMOKED TOUPIE HAM
2.29 LB. 5.05 KG

CUT FROM CANADA GRADE A, AA, AAA BEEF
TOP SIRLOIN STEAK
3.29 LB. 7.25 KG

FOR THE RAGOUT
FRESH MEATY PORK HOCKS
89¢ LB. 1.96 KG

FROZEN, CANADA 'A'
ALL SIZES TURKEYS
1.39 LB. 3.06 KG

FRESH, ALL AVAILABLE SIZES
GRADE 'A'
TURKEYS
1.69 LB. 3.73 KG

FROZEN, GRADE 'A'
GOOSE
2.59 LB. 5.71 KG

FROZEN, GRADE 'A'
DUCKS
1.99 LB. 4.39 KG

FROZEN, GRADE 'A'
CORNISH HENS
3.59 LB. 7.91 KG

BURNS, 500 G PKG.
PEPPERONI PARTY STICK
2.99

FRESH FOR YOUR HOMEMADE TORTIERE
LEAN GROUND PORK
1.69 LB. 3.73 KG

MAPLE LEAF, 500 G PKG.
FOR GREAT DRESSING
SAUSAGE MEAT
2.99

MAPLE LEAF, 375 G PKG.
CHOPPED SUET
3.39

TAILLEFER, 454 G PKG.
MEAT PIE
2.79

FLOWER PRETTY

6 INCH
CHRISTMAS POINSETTIAS
4.88 EA.

BOUQUET BEAUTIFUL

CHRISTMAS PREMIER MIXED BOUQUETS
2.88 EA.

CHEESE PLEASE

DELI-CREAM, 5 VARIETIES
CHEESE SPREADS
4.99 LB. 11.00 KG

SALAD EASY

COORSH DELI FRESH
COLESLAW
1.89 LB. 4.17 KG

FRESH MADE IN-STORE PIZZA

12 INCH, 600 G PKG.
WITH PEPPERS
COMBINATION
4.99

FRESH OFF THE BOAT

FRESH ATLANTIC
SALMON STEAKS
5.99 LB. 13.21 KG

A WIDE VARIETY OF QUICK AND EASY FROZEN FOODS

McCAIN, 700 G
RASPBERRY *OR* STRAWBERRY
SHORTCAKE
2.98

HIGHLINER, 550 G BOX
ENGLISH STYLE
FISH AND CHIPS
1.98

CHAPMANS, 2 LITRE
ASSORTED FLAVOURS
ICE CREAM
1.98

ICE CREAM TREATS

CHAPMAN, PKG. OF 12
FUDGE, FROST, CREAM
SICLES
1.98

DAIRY HEALTHY

BEATRICE, 250 ML
REGULAR *OR* LIGHT
CREAM CHEESE
HARD *OR* SOFT
1.88

BEATRICE MILK PRODUCTS

BEATRICE, 1 LITRE
FESTIVAL EGG NOG
98¢

COOL WHIP, 1 LITRE TUB
REGULAR *OR* LIGHT
WHIPPED TOPPING
2.48

McCAIN, 355 ML TIN
REGULAR *OR* MORE PULP, LESS PULP
ORANGE JUICE *OR* 'NEW' ORANGE/TANGERINE
88¢

McCAIN, 1 KG BAG
ASSORTED VARIETIES
VEGETABLES
1.98

PARLOUR, 2 LITRE
ASSORTED FLAVOURS
ICE CREAM
2.88

BEATRICE, 1 LITRE
6% *OR* 10% CREAM
1.88

BEATRICE, 500 ML
REGULAR, LIGHT, FAT FREE
SOUR CREAM
98¢

MAPLE LEAF, 320 G PKG.
9 INCH REGULAR
PIE SHELLS
1.98

McCAIN, BOX OF 48, 'NEW'
REGULAR *OR* BLUEBERRY
WAFFLES
7.88

McCAIN, 1 KG BAG
STRAIGHT, CRINKLE, JULIENNE *OR* BEEFEATER
FRENCH FRIES
1.48

NESTLE, 700 ML
AFTER EIGHT PREMIUM ICE CREAM
3.98

BEATRICE, 250 ML TUB
ONION *OR* DILL CHIP DIP
88¢

BEATRICE, 500 ML
WHIPPING CREAM
1.98

A WIDE VARIETY OF YOUR FAVOURITE BREADS, BUNS, PASTRY

DEMPSTERS, 675 G LOAF
SLICED, STONE GROUND, BRAN, 12 GRAIN, OATMEAL, WHEAT 'N OATS, OAT BRAN *OR* MULTI-GRAIN
HEARTY GRAIN BREADS
1.68

DEMPSTERS, 450 G
PLAIN, CARAWAY, PUMPERNICKEL
RYE BREADS
98¢

SUNSHINE, 675 G LOAF
WHITE SLICED FRESH BREAD
78¢

DEMPSTERS, PKG. OF 6
PLAIN, WHOLE WHEAT, CINNAMON/RAISIN
ENGLISH MUFFINS
88¢

SUNSHINE, 675 G LOAF
20%, 60%, 100% SLICED
WHOLE WHEAT BREAD
88¢

SUNMAID, 450 G SLICED
RAISIN BREAD
1.98

DELICIOUS MOMENTS,
625 G PKG.
APPLE, CHERRY RAISIN *OR*
BLUEBERRY PIE
1.98

VACHON, PKG. OF 8
CHRISTMAS RICE CRISPY SNACKS
2.28

THE BUTCHER'S FRESH SLICED DELI MEATS, SALADS, CHEESES

TOUR EIFFEL SLICED
COUNTRY STYLE HAM
4.49 LB. 9.90 KG

SHOPSY'S SLICED
ITALIAN ROAST BEEF
4.49 LB. 9.90 KG

BURNS, PRIDE OF CANADA,
BY THE PIECE
POLISH COIL
1.79 LB. 3.95 KG

CLEARVIEW FARMS SLICED
TURKEY BREAST
4.99 LB. 11.00 KG

LEVESQUE SLICED
COOKED HAM
2.69 LB. 5.93 KG

SCHNEIDERS SLICED
SUMMER SAUSAGE
5.99 LB. 13.21 KG

BURNS SLICED
HONEY HAM
4.49 LB. 9.90 KG

THE BUTCHER'S FRESH BAKED IN-STORE BAKERY

450 G LOAF
CHOP SUEY BREAD
1.49

600 G LOAF
WHITE BREAD
89¢

PKG. OF 12
75% WHOLE WHEAT
DINNER ROLLS
1.69

PKG. OF 12
VIENNA ROLLS
1.49

7 INCH
PUMPKIN PIE
2.49

PKG. OF 12
ICE BOX COOKIES
2.99

TOURTIERE MEAT PIE
4.99

IN A BOX
CHRISTMAS PUDDING
5.49