CNA

The Leader

A Family Newspaper Serving the Community for more than a Century

SINGLE 47¢ COPIES

VOLUME 130 NO. 33 | WEDNESDAY, AUGUST 18, 1993 | MORRISBURG, ONTARIO

Inside this week

Co-Critic outlines
Liberal Agricultural policy.....Page 3

Lynn Crête
Wins Morrisburg Ladies Open.....Page 9

NASCAR racing
Parker looks for checkered flag.....Page 8

Budget changes

Development charge causes confusion

CATHY ALLISON
Leader Staff

WILLIAMSBURG—The Williamsburg Non-Profit Housing Corporation will have to do some budget juggling to pay for development charges omitted by the Development Consultant working on the new group home.

Construction is set to begin on the six unit home west of Williamsburg.

The home will cater to patients with both psychiatric and developmental problems, said Tolley, a Williamsburg councillor and President of the Corporation, in an interview Thursday.

But a building permit cannot be obtained until the development charge is paid, said Mike Waddell, Township clerk, at Tuesday night's council meeting.

Since the Non-Profit Housing Corporation is building the home with the help of a $300,000 grant from the Ministry of Housing, it is required by the Ministry to hire a Development Consultant.

The Development Consultant is responsible for insuring that such things as the surveying, water testing and ground testing are done, said Tolley.

"The Development Consultant omitted to find out about the development charges. He assumed that in a small municipality there wouldn't be any charges," he said.

When the same consultant from the Starr Group worked on the extension to the Park Drive Villa, there were no development charges, said Tolley. Council, however, recently introduced a $600 development charge.

At the meeting, Tolley requested, on behalf of the Consultant, that council consider waiving the $600 charge.

"Why would we waive them (development charges), on a government building when we charge individuals?" asked Reeve Johnny Whitteker.

Councillors agreed that the township should not waive the charge.

Reeve Whitteker suggested that the $600 come out of the money budgeted for contingencies.

But contingency money can only be used to pay for expenses that emerge in the course of construction that could not have been anticipated by the contractor.

"The Corporation will have to squeeze it out of the budget," said Tolley.

Sump Pump Problems

Hugh Garlough, Road Superintendent for the Township of Williamsburg, reported to council that 20 village residents are violating a by-law by having their sump pumps hooked up improperly.

Garlough inspected all sump pumps in the village on or before January 10.

"There were problems at the pumping station," said Garlough in an interview Thursday. "There was more water than we're used to."

Garlough said he found that 27 people had their sump pumps hooked directly into the sanitary sewer.

This over-taxes the pumping station by pumping more water directly into the sanitary sewer than the pumping station is capable of handling.

The residents took this as a short cut as opposed to hooking their sump pumps up so water drains into a sewer ditch.

The Township sent letters out notifying that the hook up had to be changed by August 2 and that the Township had to be notified.

Garlough said only seven people have responded.

"I think more people have done it, but they haven't let us know," he said.

Non-compliance with the by-law carries a fine of up to $10,000.

Council, however, decided that Garlough should go back and inspect the 20 homes again to find out if hooking the sump pumps up properly is a problem.

Garlough will report his findings back to council. It will then decide if fines are going to be imposed.

OPP announce closures

Starting August 20, the Morrisburg Detachment of the Ontario Provincial Police will be going to Friday closures for the next three weeks.

The office will be closed August 20, August 27 and September 3.

The decision to close was made based on Social Contract negotiations with OPSEU employees.

The office closures, however, will not affect police service.

The police can still be reached by phoning 1-800-267-2677.

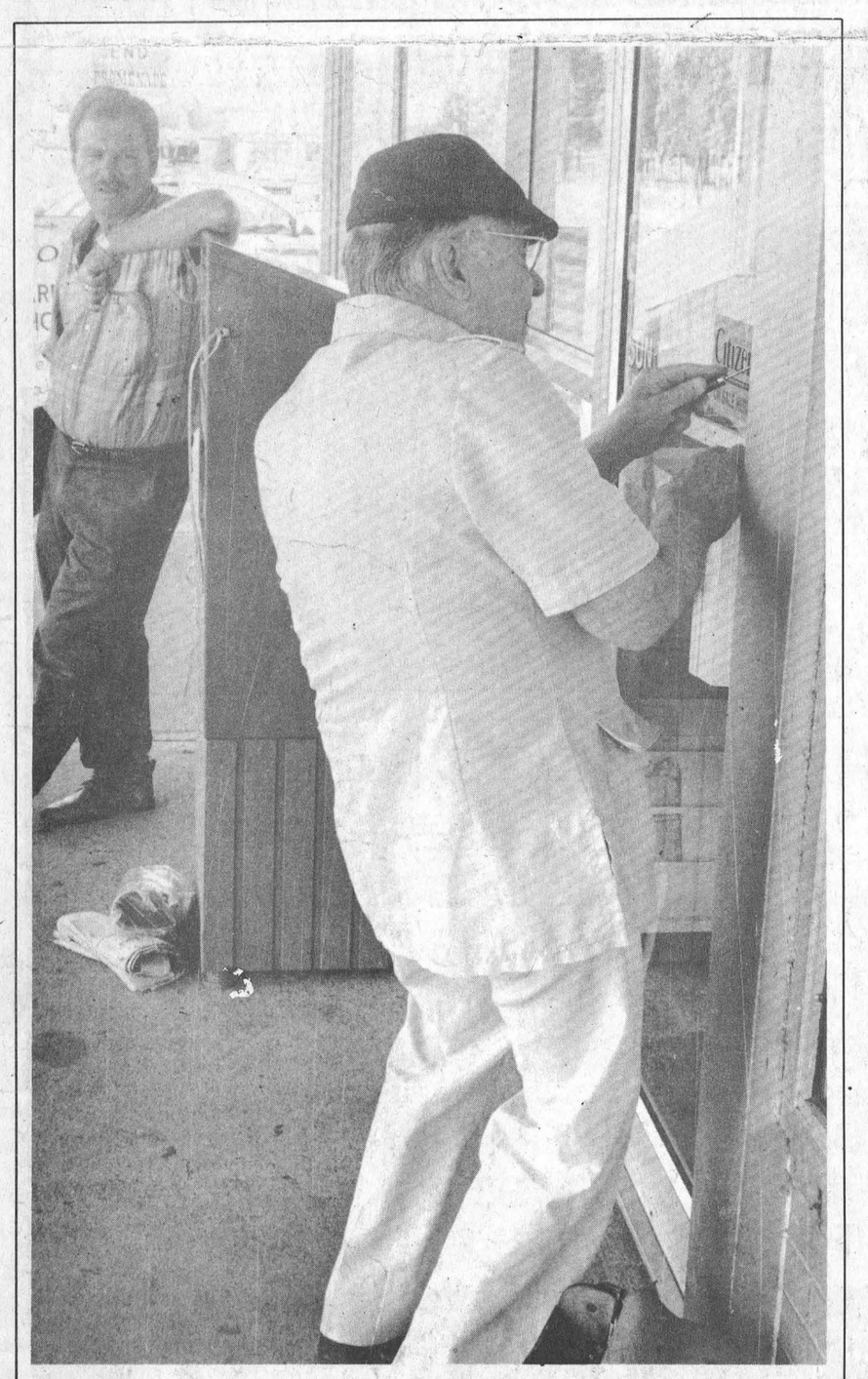

Inspecting the damage
Tom Morrow, owner of Pier 31 Gifts in the Morrisburg Plaza, needed the help of Bob Moore, a local locksmith, to get into his store Monday morning. The lock was destroyed in a break in that occurred some time between 5 pm Saturday and 9 am Monday. Thieves stole $240 as well as a large quantity of lottery tickets, including Casino Royale , Fifty Grand, Scoop, Crazy Eight, Big League Cash, Top Dollar, Best of the Dealer and Wintario and Provincial tickets. *Allison photo*

Separate Board agrees on Social Contract

C. THOMPSON
Leader Staff

CORNWALL—The SD & G Separate Board has reached an agreement with unionized staff to implement cost controls under the Ontario Social Contract Act, and has formulated a plan for non-unionized staff.

The agreement was approved at the last special Board meeting Monday, August 9, with a deadline of August 10 set by the province.

Unionized teachers groups included approximately 650 employees, including the Ontario English Catholic Teachers Association (elementary and secondary), l'Association des Enseignants et Enseignantes Franco-Ontariens for elementary and secondary panels, la Federation des Enseignants Secondaires d'Ontario, a small group of supply teachers in AEFO, and a small branch of the Ontario Secondary School Teachers Association.

In addition, three plans were formulated for 37 non-unionized employees, including people who supply services to the Board in the two language sections, and the central services staff at the Board Office. Included among non-unionized group employees are the director, deputy director, superintendents, and consultants like speech pathologists.

"The agreement for unionized staff replicated the sectoral framework agreed to provincially," Davidson said.

The original figure given the Separate Board was $2.6 million to be cut from the employees budget over three years, but a reduction of $600,000 was allowed within the sectoral framework agreement.

A final amount of $2.083 million became the target to slash from the budget of employees making over $30,000 annually.

"The Board may take four steps to achieving this objective," Davidson said. "One is a compensation freeze for those making over $30,000; and secondly savings from a 4.75 per cent reduction of staff levels by August 31, 1996.

The Board intends to reduce its staff of 650 teachers by cutting out 25 in three years. "This is not the route we chose to do it, but the way it's done provincially," Davidson said, explaining the Board hopes to reduce through attrition, rather than lay-offs.

"Third are savings of general efficiencies throughout the system, such as turning down the heat in buildings during Christmas holidays," he added.

Finally, unpaid leave of up to 12 days per employee may be imposed on those with salaries over $30,000 for each of the next three years.

There are more teachers in this category than other employees, and about 68 per cent of Board employees are teachers.

Although discussions to achieve the above cuts may not have been pleasant, Davidson praised the groups involved in the process, stating, "We received an appreciable amount of cooperation from employees groups."

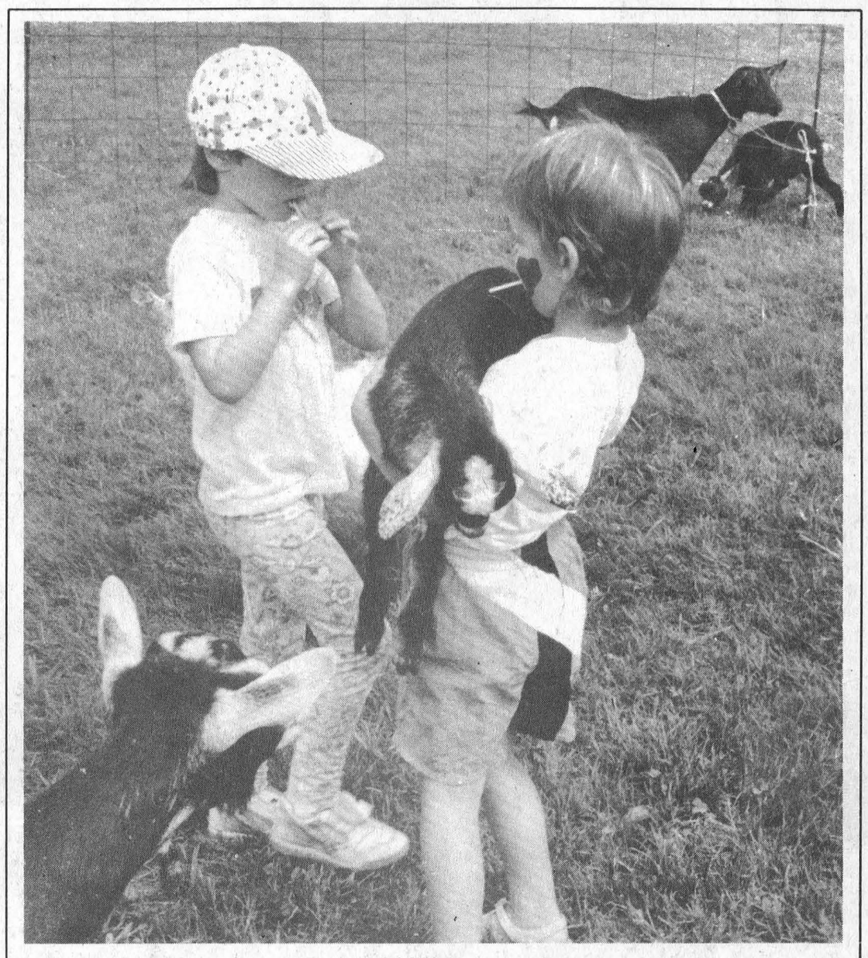

Kidding Around
Ceelina Cantin lifts a goat as a friend watches on at Timothy Christian School's second annual summer fair.

T.C.S. Fair a success

CATHY ALLISON
Leader Staff

WILLIAMSBURG —Timothy Christian School's second annual fair raised $3072 for the school, Friday.

Wilma Tibben, a member of the school's fundraising committee, said this was about the same as last year's total.

"It would have been nice to see more people....But we're positive about everything," said Tibben.

All of the money raised goes towards helping relieve the school's deficit, said Tibben.

Timothy Christian receives no government funding. The costs of running the school are covered mainly by tuition fees, but there always seems to be a shortage, said Tibben.

Shoppers could purchase produce, baked goods, plants, flowers and crafts donated by school supporters and local businesses.

Supporters of the school also provided a petting zoo and pony rides.

The school tried something different this year and had the Fabulous Edsels perform Friday evening. The performance drew a fair crowd, said Tibben.

For those who worked up a hunger shopping and browsing, there was a barbecue throughout the day.

Tibben said the school may consider changing the fair to a Saturday next year so that people who work would be able to attend.

Exotic snakes in residence

Iroquois investigates by-law

C. THOMPSON
Leader Staff

IROQUOIS—Council here is investigating a by-law to impose restrictions on the possession of exotic snakes and raising of mice and rats in residences.

Some Carman Court residents are concerned over the sighting of pet rats in apartments other than the pet owner's, and the alleged presence of a boa constrictor in one of the units.

A delegation appeared at Iroquois Council to complain formally about incidents.

Carman Court resident Const. Tony Kerr said that a white pet rat was seen in his apartment on two occasions. "Both times it was helping itself, the second time it was eating my dessert," Kerr explained.

Kerr expressed concern he would have difficulty getting a buyer for this residence which he is trying to sell. Other members feared for their children, conjuring up various possibilities in scenarios of rats and a boa constrictor getting loo

Kerr added ...e in cheek, that ... related the incident to the Morrisburg OPP. However, the OPP have no jurisdiction in the matter, and would only intervene to break up domestic disputes.

The incident was also reported to the Town Office. The matter may be ruled by a municipal by-law under Section 210 of the Municipal Act, which allows by-laws to prohibit or regulate animals and reptiles in residences.

Council is notifying the landlord and tenant of their intent to pass such a by-law.

The issue of odors from the Sewage Treatment Plant was raised. Odors had been especially noticeable from the river to the west of the plant, according to Coun. Clare Brown. The smell was explained as a result of repairs to the plant, which involved pumping out the clarifier.

The Ministry of Environment and Energy had recommended repairs be done slowly, so as not to create intolerable conditions. But Ewing felt that nothing was gained this way. "We're trying now to pump it and fix it."

"The problem that concerns me is it's been dragging on since June 28," said reeve John McAllister. Several citizens had been very upset about the odors, even threatening legal action, he added.

Brown said he hoped the problem was corrected now, and McAllister stated the problems needed a close examination, and careful monitoring.

In addition, the water treatment plant was experiencing problems due to improperly functioning controls. In July, one panel had shut down: however, new contactors were installed, and the plant was now working properly.

During inspection of the water tower by Blastco and Corrosion services, a couple of spots were noticed on the new riser, which was otherwise in good condition. The spots were of concern to Council, since the riser was replaced last year by Blastco Corporation, at a cost of $83,000, and still under guarantee.

Council will write engineering consultants Totten, Sims Hubicki expressing their concerns and asking recommendations.

A few changes were made to the recycling agreement with John Cassell, owner of Town Cartage Limited Waste Systems. Starting in October, recycling pick-up will be every second week, saving the town 30 per cent or $6,000 from an annual $18,000.

In addition, Cassell is encouraging residents to reduce the total number of garbage bags from four to two. Two items, corrugated cardboard, and magazines have been added to the list of recyclables.

Council also received a delegation from tenants concerning parking at the north apartment on Hustler Crescent, owned by Ernest and Marge Farlinger. Since construction of Swank Apartments, the tenants claimed they had no place to park.

Council recommends a proposal of Charlie Farlinger, brother of Ernst, and owner of the south Hustler apartment to provide two small parking lots on the east and west sides.

Amelia Earhart

A woman ahead of her time

MORRISBURG—EARHART, a new play by Rona Waddington makes its debut at Upper Canada Playhouse in Morrisburg on August 19 and runs until September 5.

Amelia Earhart was the first woman to cross the Atlantic by air. George Putnam was the dynamic business man behind her career. EARHART tells the fascinating story based on the unlikely relationship between these two compelling characters.

Waddington, the author of EAST OF ELVIS which premiered at the Playhouse last season and is being staged at the Red Barn Theatre later this month, has thoroughly researched the life and times of Amelia Earhart and was fascinated with her findings.

This play provides insight into the life of an intriguing woman, a woman whose ideas were ahead of her time as this entry from her journal regarding her last flight indicates: ". . now and then women should do for themselves what men have already done - and occasionally what men have not done - thereby establishing and perhaps encouraging other women toward greater independence of thought and action. Some such consideration was a contributing factor for my wanting to do what I so much wanted to do."

Playwright Waddington takes the role of Amelia Earhart. Alison Lawrence, last seen by Playhouse audiences in 1992 in THE AFFECTIONS OF MAY, plays Muriel, Amelia's sister. The part of George Putnam is played by Ottawa actor John Koensgen who has made many stage appearances with the Great Canadian Theatre Company and the National Arts Center.

Dean Hawes, best known from last season's Playhouse premiere of his play THE HONEYMOONERS, takes the role of Harry, a friend and fellow pilot.

EARHART is directed by Terry Tweed and the design duties are handled by Victoria Wallace.

In November, this production of EARHART will move to Tarragon Theatre's Extra Space in Toronto. EARHART is produced in association with Me and Her Theatre Company and is sponsored by Lois Rosenquist.

During the run of EARHART, the Playhouse art gallery will feature the work of artist Joan Belch of Kingston. "Amelia Earhart was so moved by moments of visual beauty which she encountered that she was moved to record them in her flight log," says Belch. "This record-keeping is the link between us. These paintings are my record of just such transient moments of light, color and movement."

Some tickets for the August 18 performance at 8.00 p.m. have been designated to raise funds for Seaway Valley Tourism, and may be obtained by calling 537-8909, or a member on the Seaway Valley Tourism Board of Directors.

A portion of the proceeds of the $12 tickets will be returned to the organization to help promote tourism in SD & G.

Upper Canada Playhouse is located on Highway 2 in Morrisburg. For more information, please call 543-3713.

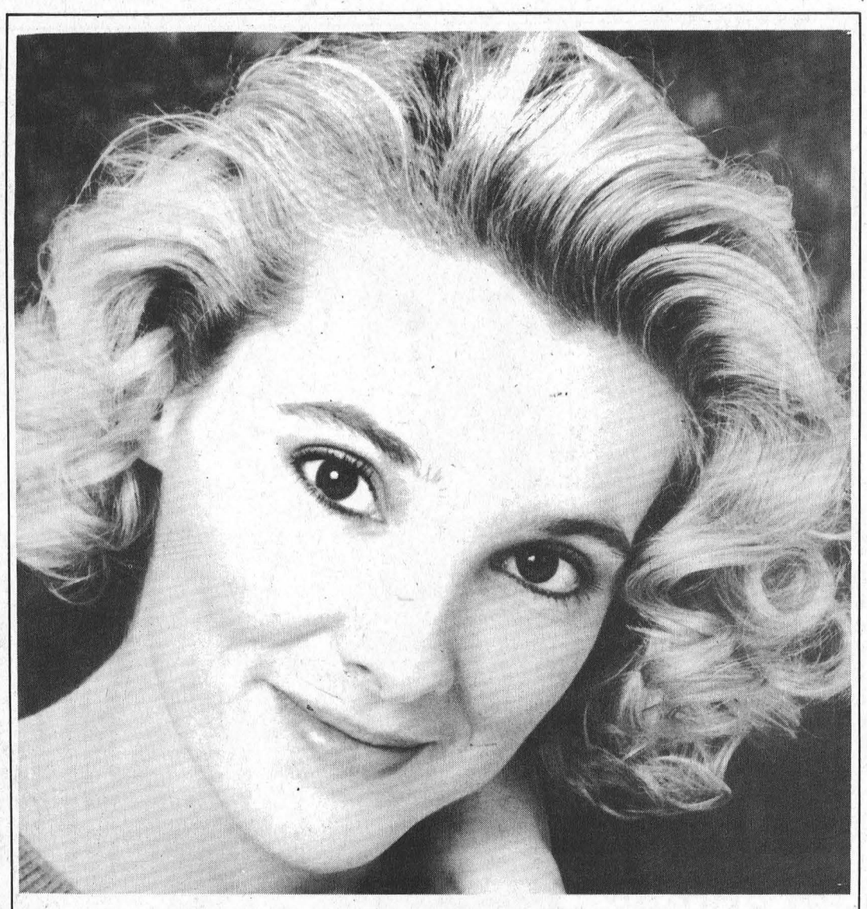

Rona Waddington stars in "Earhart"
Rona Waddington, the author of "Earhart" takes the role of Amelia Earhart in the play making its debut at Upper Canada Playhouse in Morrisburg August 19 until September 5.

"Tough Love " program offers parents good support

CATHY ALLISON
Leader Staff

MORRISBURG —After exhausting almost every imaginable solution, Susan was not sure where to turn. But then she found *Tough Love* .

Susan is a single mother of three teenage boys. At times, she has found it hard to cope.

After a year of Tough Love meetings in Cornwall, she can finally see the light at the end of the tunnel.

"It doesn't change things for them (her sons), but it gives me someone to talk to."

Through the program, you realize that you're not the only person in the world that this is happening to and that, eventually, things will change for the better, said Susan.

No psychologist, psychiatrists or councillors are involved in *Tough Love*, it's just parents supporting parents.

"You may get 100 suggestions from other parents on how to deal with your problems," she said. "You can take one of them, you can take all of them or you can take none of them."

For Susan, pychologists were not the answer.

"If your kid has run away, you can't call a psychologist at 2 am."

The problems dealt with at meetings can range anywhere from "...my kids won't eat spinach to assault," said Susan.

Some of the parents are just there trying to prevent problems that have not even happened yet.

The program was created by a couple in the United States who were having problems with their sons. A book and a video are available.

It's philosophy focuses on doing for your kids but not forgetting to do for yourself, said Susan.

After numerous suggestions, Susan decided to bring *Tough Love* to Morrisburg.

"There are people who think that Cornwall is too long a distance."

Judging by the response Susan has received so far, there is definitely a need for the program in Morrisburg. In one day, she received at least seven inquiries.

Susan stresses that last names will not be used at the meetings, so someone could be talking about their own problems or a friend's

Do not come to the meetings, however, expecting your situation to change over night, said Susan.

"It took years for your kids to get to the point they're at now and it takes years to go back.

The group will meet once a week starting August 25 at 7 pm. The United Church in Morrisburg is the tentative location.

Hockey calendar

MORRISBURG —Keith Banford of Iroquois won $100 in the Morrisburg and District Minor Hockey Calendar Raffle.

Other winners include Don Aracine of Ingleside who won $50 and Bill Hyatt who also won $50.

THE BIG ONE

THE SALES EVENT YOU'VE BEEN WAITING FOR!

'93 SELL OFF GM

85 NEW CARS & TRUCKS

INCLUDING DEMONSTRATORS
MUST BE LIQUIDATED
FACTORY CASH BACK & DEALER REBATES
UP TO $2,000.*
OR FINANCING AS LOW AS 5.9%** UP TO 48 MONTHS

CHOOSE FROM THE FOLLOWING

GEO
GEO METRO - 8
CHEVROLET
CAVALIER - 9
CORSICA - 4
BERETTA - 6
LUMINA - 9
CAPRICE - 1

OLDSMOBILE
ACHIEVA - 3
CIERA - 3
CUTLASS SUPREME - 3
DELTA '88' - 1
OLDS. '98' - 1
FAMILY VANS
LUMINA A.P.V. - 2
CHEV ASTRO - 3

CHEVROLET TRUCKS
CHEV S-10 - 5
CHEV S-BLAZER - 7
K-5 BLAZER - 1
SUBURBAN - 1
FULL SIZE PICK-UP - 9
FULL SIZE PICK-UP 4X4 - 5
FULL SIZE EXT. CAB - 3
2WD & 4X4 - 3
CHEV - G VAN CARGO - 1

*CASH BACK MAY VARY PER VEHICLE
**5.9% AVAILABLE ON IN STOCK ASTRO VAN EQUIPPED WITH ISB PKG. O.A.C.

UPPER CANADA MOTOR SALES LTD.
CHEVROLET Geo
CORNER OF HWY. 2 & 31
MORRISBURG 543-2925
Oldsmobile

SOLD SOLD SOLD SOLD SOLD SOLD

ALBERT GALE REAL ESTATE LTD. REALTOR

HERE WE GROW AGAIN

Albert Gale
Real Estate Ltd.
Winchester 774-2881

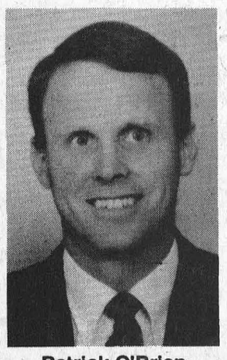

Patrick O'Brien
448-9060

The Gale Team welcomes our newest member, **Patrick O'Brien**, an experienced salesperson.

He will be pleased to assist you in all your real estate needs.

Call Patrick at **448-9060**.

The Canadian Red Cross Society
HOMEMAKERS

We are looking for caring, motivated individuals to provide homemaking services in the Dundas county area, who will be central to our energetic team, who share our values and find commitment to quality care and helping people rewarding.

Responsibilities include: Household Management (housekeeping, meal planning and preparation); Personal Care (activities of daily living, feeding, exercising, child care); and social and family support.

Minimum qualifications: Home Support Level II and/or willingness to obtain same. Experience with in-home care of children, seniors, physically and mentally challenged individuals, in acute, chronic or palliative situation is an asset.

The society offers eligible Homemakers a specialized compensation package which includes: competitive hourly wages, mileage costs, travel time, uniform allowance; a comprehensive benefits package (medical, dental, vision, medications, short and long-term disability, life/AD&D insurance), and an employee assistance program.

Qualified applicants are invited to send their resume or letter of application, in confidence, no later than Aug. 23, 1993.

Supervisor, Homemakers
The Canadian Red Cross Society
Ontario Division, Cornwall Branch

Send to: Winchester Satellite Office
512 St. Lawrence Street
P.O. Box 776
Winchester, Ont.



Forthcoming Marriage

Mr. and Mrs. Raymond Roderick are pleased to announce the engagement of their daughter Kimberly to Darryl Disotell, son of Mr. and Mrs. Clayton Disotell. Wedding to take place September 25, 1993, 6:00 p.m. at Lakeshore Drive United Church, Morrisburg. Reception at Morrisburg Legion.

Agriculture critic outlines Liberal policy

C. THOMPSON
Leader Staff

MAPLE RIDGE—There have been huge changes to the agriculture industry in the last six years, Lyle Vanclief, MP for Prince-Edward Hastings, and Official Opposition Co-Critic for Agriculture told a meeting of farmers here last Thursday.

Changes affecting agriculture include free trade, the falling of the Berlin Wall, and uncertainties of GATT negotiations in the globalization of trade through actions of major trading partners.

Although agriculture is a $60 billion industry, during meetings with nearly 50 farm groups across the country, Van Clief heard "farmers say we don't have much say in what happens in the political arena."

Yet the farm vote is important, since as many as 80 MPs throughout the country could be defeated, if disaffected members of the agriculture and food industry turned against these politicians.

"Don't underestimate the importance of primary producers, and are the first link in the agri-food chain. Although only three to four per cent of Canadians live on the farm, what is underestimated is the spin-off success of primary producers."

In meetings, Van Clief also found that farmers throughout Canada want to be more involved in support programs, to help in the stability of their sector.

"Farmers don't want subsidies, they want money from the market place, but they do want support," Van Clief said.

"There should be a safety net to take in the ups and downs of market prices, and a support or accommodation program needs to be there," he said.

But taxpayers are taking a harder look at support programs, and insisting farmers live up to criteria like "environmental sustainability."
be activated when GATT negetiations are settled. "When the toe is in the door in the dairy industry, similar actions are expected in the poultry industry," Van Clief stated.

"I don't believe the present government has its heart in protecting supply management."

Canada is one of two countries in the world, out of a total 108 at the GATT table, who are fighting for supply management. But if Canada is unsuccessful in strengthening Article 11, "we have no choice but to sign."

GATT Trade members deal with 99 per cent of goods and services in the world, he explained. "And if our country dependent on trade doesn't go by the rules, we'd have to cut separate trade deals with each country like the European Economic community and Japan."

Canada may not end up ahead in separate negotiations. Thus GATT "may be a necessary evil," he added.

"Our best hope is we have an exception in GATT to continue supply management."

The meeting to outline Liberal Agriculture policy

"You can talk about it all you want, but if the farmer is not economically viable, in no way can he become environmentally sustainable," Van Clief said.

Other criteria must be met, such as "bankability," (ability to convince bankers a support program is financially viable). Above all, the program must reward good farm management on behalf of the producer himself.

Current discussions among beef and horticultural sectors and government agriculture departments favor a "whole farm support program." The Liberals also propose replacing the Gross Revenue Insurance Program (GRIP), with a program based on whole farm support, with interim assistance in 1994.

Fight Fire with Fire

"We know we're dealing with the biggest bully in the schoolyard," when dealing with the United States, Van Clief warned.

"Nearly 50 per cent of what we produce we have to export. We're an exporting nation, and I don't feel we've been firm enough."

Bullying tactics are exemplified by practices like countervail, which the U.S. will impose, in the way the rich win legal cases, "if it doesn't like what you're doing, to keep you in court until you're broke."

Canada should insist on pesticide standards as rigorous as the Americans, for U.S. products entering the country. When this proposal was made at a recent Canadian Horticultural Council meeting, "you got their attention," Van Clief said.

"There have been too many times we laid down and played dead," he added.

The Liberals have an "unwavering support for supply management," Van Clief said. "But we have grave concerns supply management is down the slippery slope to changes."

The Ice Cream and Yogurt ruling made in 1989-90 will was held by Liberal MP for Stormont Dundas Bob Kilger, and the policy, released in May, is now part of the Liberals election platform.

Included in the Liberal proposals are programs to develop new domestic and international markets for food products, to reduce input costs to make farming more viable, and to introduce a plan for a new "Whole-farm" stabilization program.

Among Liberal proposals is the intention to provide programs such as orderly marketing boards, and stabilization programs to minimize the ups and downs of market prices, and ensure adequate returns to farmers, and processors.

There is an urgent need to implement Pesticide Review recommendations.

The use of ethanol and clean burning renewable oxygenated fuels should be expanded to promote agricultural diversity and environmental sustainability.

There is a need to set up a Foreign Agri-Food Marketing Service to identify competitive market opportunities.

An Agri-food Industry Council should be set up to ensure the sector is competitive.



Rubber Duckie, you're the one

Edith Capstick of Morrisburg was the lucky winner of the first-place duck at the second annual Rubber Duck Race at Iroquois last weekend. Pictured are Capstick, Marg Reynolds, incoming Heart and Stroke president, Ambert Brown, Eastern District Masons representative, and Norman Mills, treasurer of the duck race.

THE LAST ROOF
YOU'LL EVER NEED
AFR Alcoa Franchise Roofing
ALCOA
We offer two different styles to choose from and a variety of colours.
LIFETIME WARRANTY on Labour & Material
Exclusively Installed By Aluminum Roofing
Colborne's Roofing Inc.
FREE ESTIMATES 938-7036

BLIND SALE
SHADE-O-MATIC
30% OFF
ALL VERTICALS, VENITIONS & PLEATED SHADES
SHOP AT HOME SERVICE AVAILABLE
CURRAN CARPET
CHESTERVILLE 448-2068

FARMER'S MARKET
EVERY SATURDAY MORNING UNTIL OCTOBER
8 A.M. TO 12 NOON AT
UPPER CANADA PLAYHOUSE
Hwy. #2 across from the Water Tower
MORRISBURG, ONTARIO
FOR INFORMATION
613-537-8537
Ontario, there's no taste like home. FOODLAND ONTARIO

Upper Canada
Custom Kitchens
Authorized Dealer for
LAURYSEN KITCHENS
Custom Kitchens
Exclusive & Unique • European & Traditional
Functionally Designed for Your Work Area
DELBERT & KAREN JONES
MORRISBURG (613) 543-3491
a division of Upper Canada Custom Homes Inc.

OTTAWA TO
AMSTERDAM
LONDON
PARIS OR
BRUSSELS
$499 PLUS TAXES
If Booked By Aug. 31st
Call Thom Travel For Details
Thom Travel
CHESTERVILLE 543-2133
REGISTRATION # 2430849 & 1258982
MORRISBURG 448-3714

Biba
533
LEVI'S LOOSE FIT JEANS
$49.95
Levi's
HOURS
MON.-WED. 9-6 THURS.-FRI. 9-9
SAT. 9-6 SUN. 12-5
MORRISBURG VILLAGE PLAZA
543-2556
VISA Biba Master Card

The Morrisburg Leader

A Family Newspaper Serving the Community for more than a Century

Published every Wednesday afternoon at Morrisburg, Ontario
by The Morrisburg Leader Limited

P.O. Box 891, Morrisburg, Ontario K0C 1X0
Telephone (613) 543-2987 or 543-3611 Fax: (613) 543-3643

Art Laurin, Editor & Publisher Terry Laurin, Production Manager
Sam Laurin, Advertising Manager

Publications Mail Registration No. 0842

$19.00 per year non-letter carrier within 40 mile radius
$21.00 per year non-letter carrier outside 40 mile radius
$41.00 per year letter carrier $60.00 per year in U.S.A.
SUBSCRIPTION PRICES SUBJECT TO G.S.T.

Advertising Deadline – Display – 5 p.m. Mondays – Classified – 12 Noon Tuesdays

Junior Citizen awards recognize Ontario's outstanding young people

Everyone's life has been touched and inspired at one time or another, by the kindess or courage shown by a young person.

Ontario's youth exhibit a tremendous ability to overcome obstacles, inspire their peers, serve their communities, and display qualities of leadership, compassion and perseverance.

All too often the valuable contributions made by these fine young people go by without notice or recognition. For that reason, the Ontario Community Newspapers Association and Bell Canada co-ordinate and co-sponsor the Ontario Junior Citizen of the Year Awards.

Since their introduction 12 years ago, Junior Citizen awards have been presented to individuals and groups of young people, ages 6-18, who have overcome various physical or psychological difficulties, contributed to their community in a volunteer or leadership role, performed an act of heroism, or exemplified the qualities and characteristics of a 'good kid.'

As many as 12 individuals and one group are chosen each year as Ontario Junior Citizens.

Recipients and their family members will be the guests of honor at the Junior Citizens luncheon, which takes place during the March '94 convention of the Ontario Community Newspapers Association (OCNA). They will visit Queen's Park and have a family portrait taken along with the Lieutenant Governor, as well as receiving a Junior Citizen pin, a $200 cash award and a plaque to recognize their accomplishment.

What has made the Ontario Junior Citizen program such an enormous success during the past 12 years is the overwhelming desire shown by communities, large and small, to pay tribute to their young people. Nominations have been received from service clubs, schools, volunteer agencies, church groups, sports organizations and individuals whose life has been especially touched by a certain young person.

Judges are faced with the gruelling task of selecting up to 12 individuals and one group to receive the awards; however, each and every nominee has made a worthwhile contribution to their community and is presented with a certificate indicating they were nominated for this prestigious award.

Do you know a young person deserving of consideration for the Junior Citizen Award?

Throughout Ontario there are countless young people who are making valuable contributions to enrich community life and that is what the Junior Citizen Awards seek to recognize and encourage.

Nominations for the 1993 Ontario Junior Citizen of the Year Awards will be accepted until October 31. Nominations forms and further information about the Junior Citizens program can be obtained from this OCNA member newspaper or by contacting the OCNA at (416) 844-0184.

Invest a moment of your time to express your thanks and appreciation to a special young person.

Publish and Perish

Smokers are fuming about high tobacco taxes and restrictions on where they may puff. To retaliate, one lobby group plans to smoke out unsympathetic politicians and publish their names before the coming federal election.

The Smokers' Freedom Society, which receives substantial funding from the tobacco industry, hopes to oust politicians who don't back a 50 per cent cut in tobacco taxes.

What a service!

Finally, Canadians, the majority of whom do not smoke, will be able to identify those politicians who do understand the health risks and health costs of cigarettes.

Voters will also be delighted to discover -- and may want to vote against -- those politicians willing to give up some of the $6,000,000,000 in tobacco taxes. (*The Toronto Star*)

It's always tempting...but

It's always tempting to simply jump in the boat and go, but if you take just a moment to ensure safety, you might avert a tragedy. Remember, the minimum requirements for vessels less than 5½ metres in length is one safety jacket for each person on board, two oars with rowlocks or two paddles, some type of signalling device, a class B-1 fire extinguisher if there's an inboard motor or a fixed tank, and a bailer.

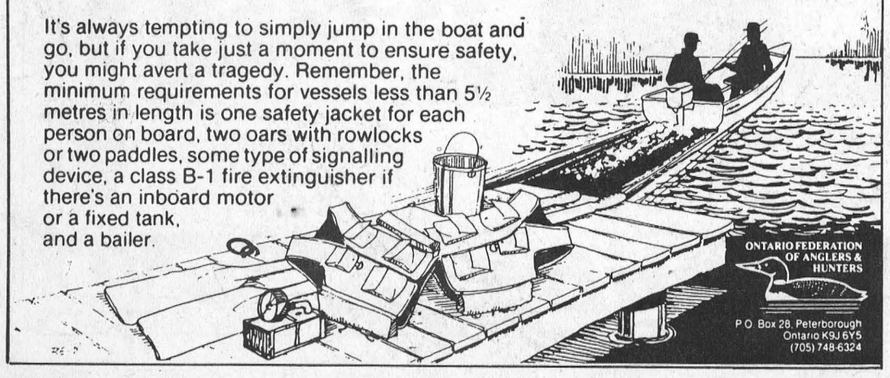

ONTARIO FEDERATION OF ANGLERS & HUNTERS
P.O. Box 28, Peterborough
Ontario K9J 6Y5
(705) 748-6324

This Week In Morrisburg's History

Compiled from The Leader's fyles by Laurie Day

1983

A group of scuba divers were lucky to spot a wreck located immediately south of Crysler Farm Battlefield Memorial, on the north side of the international water boundary in the St. Lawrence River. The sunken wreck, the Stormont, went to the bottom of the river in 1920 according to the divers. They were pictured on the front page of The Leader as they dove into the river to see the shipwreck.

Cruickshank Construction of Morrisburg was awarded a $5 million contract for rebuilding part of the Highway 17 where it bypassed Kenora. Between 30 and 40 workers were to begin construction at the site and it was expected the job would last over a year.

Suzanne Rose, of Mountain, was crowned the new Dundas Dairy Princess at the annual Winchester Dairy Fest. The 21-year-old princess competed against five other local girls for the coveted crown. The runner-up was Carolyn Mellon of Hulbert.

The Leader's very own "Cajun" won the top prize in the media milking contest at the Winchester Dairy Fest. Louis Arsenault surpassed all other media representatives and collected milk from a docile cow named Pamela to win the honors as the Dairy Prince. He was crowned as such by out-going diary princess Glenna Howley.

1963

Headlines in the August 16th issue of The Leader read: *Radar equipment to stop speeders.* At a meeting of the municipal council the matter of the purchase of radar equipment to stop speeders entering the village on the scenic route was discussed. Clerk Lloyd Barkley was instructed to write the Department of Transportation to obtain permission for the use of radar equipment and to write the NOrthern Electric Company to see if it was possible to purchase equipment and have it billed January 1964.

Friday night was to herald the grand opening of "Ice Pool" in the Morrisburg Summer Theatre.

The 14th annual Peters-Dukelow reunion was held in the Provincial Park near Kemptville.

A midget lacrosse team had been formed under the management and coaching of Ron Payment. The pee wees under the coaching of John Laurin, had been providing plenty of entertainment.

A senior hockey club was formed with Rae Casselman of Williamsburg president, John Rice of Morrisburg secretary-treasurer andLloyd Laporte of Winchester coach. At Brinston's Allied Food Market, Schenider's chickens were 43 cents a pound and a package of 60 Salada Orange Peko tea bags were 75 cents.

1953

The August 14th issue of The Leader printed the Grenville-Dundas voting results of the Federal election. A. Clair Casselman led Arthur C. Casselman 8,706 to 4,801 for his ninth victory.

The Morrisburg Playdiumettes, by virtue of two straight wins over Winchester, were preparing to enter the finals against Prescott. Early in the week the local won a 6-5 decision over their rivals from the "Holy City." Doris Beckstead and Vi Rice were the top Morrisburg batters.

The Iroquois Lions club was having a street fair at the Lions park in Iroquois featuring the Allan Shows. Return rail fair to the Ottawa Exhibition was $5.40 coach or $6.25 for sleeping and parlour cars.

The Picadilly Theatre in Williamsburg was showing Jose Ferrer in *John Juston's Moulin Rouge,* a sensational love story of the famous French artist Toulouse Lautrec, and a lusty tale of gay Paris in her most shameful and sinful days back when the Can Can was hush-hush!

McGillis Hardware was having a clearance of floor samples. A simplicity washing machine regularly priced at $164.50 was selling for $129 and a McClary 7.1 cu. ft. electric refrigerator was reduced from $339 to $269.

At the Morrisburg Feed and Produce Company a 600 ft. bale of McCormick-Deering binder twine was selling for $13.

The last victim of the fatal crash of a Colonial Coachline bus near Morrisburg was buried at Ottawa. Twenty people lost their lives in the tragic mishap.

Included on the 1953-54 Morrisburg High School book list for grade nine were Julius Caesar, a Tale of Two Cities and a good dictionary.

1943

Pictured on the front page of The Leader was the Hon. Geo. H. Challies. The electoral district of Grenville-Dundas had been honored with the naming of its member, George H. Challies, as a minister without portfolio in the Ontario Cabinet as formed by Premier George Drew.

Officials of the Ontario Liquor Control Board announced that purchasers of wine in the province of Ontario were now allowed only two 26 ounce bottles a month.

The Palm Beach Boys with Claudette Colbert, Joel McCrae, Mary Astor and Rudy Vallee was playing at the Picadilly Theatre in Williamsburg and the Cameo was showing *Hello Frisco Hello* with Alice Faye and Johan Payne.

The Williamsburg Women's Institute met in the Woolcraft with the president Mrs. A.J. Casselman in charge.

Ration book number three was being issue locally in Morrisburg at the public library and in Williamsburg at the Red Cross room.

At a regular meeting of municipal council of the Township of Williamsburg, it was moved by J.H. Wells and seconded by Frank Casselman that By-Law no. 1078 appointing George Hill deputy treasurer be read in first time. F.A.R. McFadden was appointed auditor for the year 1943 at a salary of $200 per year.

The Department of Education was cooperating with the Dominion Department of Agriculture and was asking boys and girls to aid the war effort by picking the leaves of the milkweed plant, spreading them out to dry and then storing them. Immediately after the reopening of school, they could be turned in. The cooperation of the children would be a great service in promoting an increase in the amount of synthetic rubber that could be manufactured. Pupils were to be pair at a rate of three cents per pound of dried leaves.

1933

Headlines in the August 18th issue of The Leader read: *Two girls drown at Crysler.* The girls, Marjory Armstrong 17, and Nora Marcellus, 16, both of Crysler, drowned in the Nation River.

Oliver W. Grabill had been appointed manager of the Williamsburg Branch of the Bank of Montreal to succeed C.G. Dixon who had been transferred to the main Toronto Branch.

After having suffered the loss of a generator struck by lightning last week, a further loss occurred in Morrisburg when the main drive shaft snapped in the hub of the water-wheel and for the second time within two weeks, the power house was put out of commission. In resorting to the upper power house it was found that trouble had developed in its main drive shaft also. As a result the village was without lights and power for two days.

At R.H. Bradfield and Co. elastic carbon paint, a quick drying asphalt paint that would almost make any roof water resistant, was 90 cents.

Alternate treatment in blood therapy is now available in Canada

TORONTO ON., August 15,1993—Tim Wright, General Manager of DuPont Pharma today announced that the company will work in cooperation with The Canadian Red Cross Society to distribute Pentaspan (pentastarch), a synthetic plasma volume expander.

This is the first time a pharmaceutical company has worked in cooperation with The Canadian Red Cross Society to distribute a pharmaceutical product as a subsititute for albumin. Pentaspan can replace albumin, the protein fraction of whole blood, to increase blood volume in the management of shock due to blood loss, trauma, surgery, severe infection and burns.

"We're very enthusiastic to be the first pharmaceutical company in Canada to work in cooperation with The Canadian Red Cross Society in the distribution of a pharmaceutical product as a substitute for a blood product," said Wright. "Use of Pentaspan as a replacement for 'outsource' or imported albumin will mean a cost saving for hospitals without sacrificing patient care."

Albumin is often used in patients with low blood volume due to blood loss, trauma, surgery, severe infections and burns. Although blood donations are increasing in Canada, the supply of domestic albumin is not meeting the present demand. As a result, 25 to 30 per cent of all albumin used in Canada is imported. This 'outsource' albumin is bought at market prices and is much more expensive than domestic albumin.

Pentaspan (pentastarch) is a new synthetic solution containing a cornstarch derivative and saline.

Results from a number of clinical trials have illustrated that Pentaspan is as safe and effective as albumin for plasma volume expansion in the management of shock due to hemorrhage, surgery, severe infection, burns or other trauma.

Pentaspan has the additional benefit of a volume-expanding capability which is greater than the volume expansion capabilities of al bumin. However, Pentaspan is not a suitable substitute for red blood cells or coagulation factors naturally found in whole blood.

"As clinical indications for

— continued on page 5



Twenty-year drainage problem goes to County Council

CATHY ALLISON
Leader Staff

BRINSTON— "It's just been a stinking hole for 20 years," said George Tibben of the ditch that runs along and behind his land.

Matilda Township Council and Brinston residents discussed plans to improve the ditch's drainage at Thursday night's Council meeting.

The ditch, which runs along lot 19 concession 6, has given residents problems for years because the water lays in it, said Elva Stephenson, an Brinston resident, in an interview after the meeting.

"We've wanted the ditch cleaned out and drained for years but couldn't get it done," she said.

"I was so happy when I heard something was going to be done....I'm willing to pay to clean it up," she said.

Landowners will share the assessment of the drain according to the land they own.

To minimize the cost of improvements, Council has avoided the use of an engineer.

"We can dig the drain and clean it for what it would cost to bring an engineer to tell us how to do it," said Reeve Charles Barkley.

The non-municipal drain must cross the county road so that it can flow into the Brinston drain. Therefore, any plans to improve drainage must be approved by County Council first.

After a meeting with County engineers Monday morning, Don Lewis, Municipal Administrator, said that it looks like one of Council's proposals will be accepted with some modifications.

Council proposed a plan in which the drain would go directly north and turn east at Wes Douma's property.

Lewis said it looks like a catch basin will be added and an underground tile 12 inches in diameter installed.

The tile will take the drain north behind land owned by Alan Billiard and Wes Douma's.

But instead of excavating the road, the County will likely bore underneath it, said Lewis.

Installing a tile of this size will make a big improvement in drainage, said Lewis.

Council also agreed to support the South Nation River Conservation Authority in its pursuit of a grant from Agriculture Canada at Thursday night's meeting.

Agriculture Canada has $2 million to spend on its new Wetland, Woodland, Wildlife program.

Six to 12 demonstration sites will be selected across the province, said Josee Brizard, a forester with the Conservation Authority.

If the Conservation Authority's proposal is accepted, it would receive $30,000 to plant trees at its chosen site along the South Nation between Oak Valley and Hainsville.

The goals of the program, said Brizard, include attracting wildlife, improving water quality and fish habitat and preventing soil erosion.

Brizard said she will approach landowners in the area when and if the Authority receives a grant to decide how they would like the trees planted.

One option is to plant three rows of shrubs along the river bank and three rows of trees on part of the 10 metre buffer strip along the river.

"It would be important to have the trees on the south side because of the sun," noted Brizard. This would shade the river and improve the fish habitat.

If the Conservation Authority's proposal is accepted, it will plant 9,000 trees along the 12 km stretch of land over four years.

Police Report

Murray MacPherson, 19, of Matilda Township was involved in an accident Thursday August, 12 at about 5 pm.

MacPherson was southbound on County Road 1 in Matilda Township when the vehicle he was driving went out of control.

The vehicle traveled approximately 295 metres and came to rest in the northbound ditch.

Macpherson, the only person in the vehicle, was transported to Winchester Hospital.

The Morrisburg detachment of the Ontario Provincial Police report that he was later transferred to Kemptville District Hospital.

MacPherson was not wearing a seatbelt and alcohol was involved.

The investigation is continuing.



Rhonda Lynn Foster

Edward and Deanna Foster proudly announce the graduation of their daughter Rhonda from Queen's University on June 4, 1993. Rhonda received a Bachelor of Education degree in the junior-intermediate divisions (Grades 4-10). This summer, Rhonda completed an additional basic qualification course in the primary division (JK-Grade 3).

AT YOUR SERVICE
for your secretarial & word processing needs
Lorraine Vaughan
613-543-2645
Jennifer Thompson
613-652-4077
Temporary Secretarial Replacement
Typing • Resumes • Reports
Letters • Labels • etc.

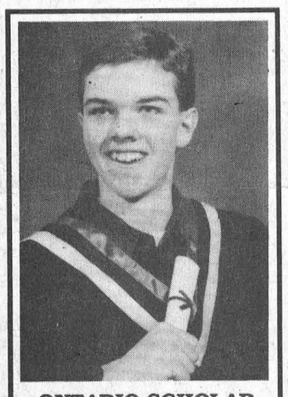

ONTARIO SCHOLAR

Seaway District High School is pleased to announce that Milton Kooistra has recently completed a Grade 9 Music with Honours of the Royal Conservatory. Milton has now earned Ontario Scholar standing and joins 14 other 1993 Seaway graduates who leave having an average of 80% or higher in 6 or more of their Ontario Academic courses. Milton is the son of James and Alice Kooistra of Williamsburg.



Graduation

Harry and Faye Neild of Cornwall, Ont. are pleased to announce the graduation of their daughter Rufina MacKinnon from McGill University, Montreal with a Bachelor of Science Degree majoring in Biology. She is the granddaughter of Olive Neild and the late Walter Neild of Morrisburg.

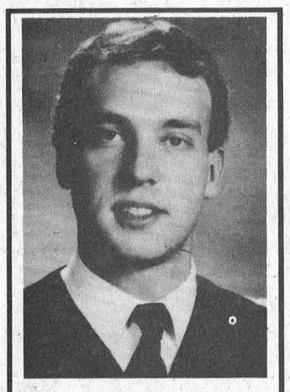

Graduation

Eric John Wooltorton received his science degree in Biology with honors at McGill convocation exercises on June 8, 1993. He will attend Queen's in September to obtain his Master of Science degree in Pathology. Eric is the son of Bryan and Joy Wooltorton and brother to Mary and Jill, all of Nepean, Ont. He is the grandson of Nina Woods of Ottawa, formerly of Williamsburg and Winchester.

Seaway Singers want more voices

CATHY ALLISON
Leader Staff

MORRISBURG —If you love to sing and and do not mind having a bit a fun at the same time, you just might be the type of person the Seaway Valley Singers are looking for.

This lively Morrisburg group is preparing for its second season of singing and would like to add some voices.

The group has 30 members butwould like to expand to about 40, says Geoff Clark, choir President.

Since its formation last year, the group has dedicated itself to promoting music in the area.

Members should be 16 years of age. A love of singing and a good ear are the only other requirements necessary. Sight reading ability, however, is an asset, says Clark.

There is a $30 membership fee to cover expenses. But its half price for students.

Performances include a blend of secular and non-secular music, including English as well as Canadian folk songs.

The choir is under the experienced direction of Micheal Goodwin.

Goodwin trained at the Guildhall school of Music in London. He founded the Ottawa Wind Ensemble, known now as Ottawa Winds, in 1972. Presently, he is the music director of the Cornwall Ecumenical Choir an dthe Cornwall Sinofonia.

While in the United Kingdom, Goodwin worked with Julie Andrews and has also worked with Peggy Lee, says Clark.

Margaret Brown, an accomplished, local pianist, accompanies the singers.

The choir will resume practices September 8 at Allan Hall in Morrisburg's United Church. Rehearsals begin at 7:30 pm.

A pre- Christmas concert is set for early December, but the date has not been finalized.

If given enough notice, the group would be interested in performing at special events in the area.

Auditions are not necessary, but for more information call Goodwin at 535-2780 or Betty Cole at 535-2336.

Playhouse calendar draw winners

Lottery Winners
Leader Staff

MORRISBURG — Barbara Wicks of Winchester won $50 in the August 14 draw of the Upper Canada Playhouse Cash Calendar Lottery.

Other winners of $25 for the week of August 8 to 14 include Janet Downey and Susan Tierney of Manotick, Jack Cross of Chesterville, W. Campbell of Cornwall, Marcel Meloche of Ottawa, Angele Papeneau of Cornwall and Jim Hummel of Morrisburg.

Congratulations to all those who won and watch next week for more winners in *The Leader*.

Alternate treatment in blood therapy is now available in Canada

— continued from page 4

albumin increase, there is concern regarding its availability and the fact we rely on donors," stated Dr. William Sibbald, co-ordinator, Critical Care Centre, Victoria Hospital, London, Ontario. "Clinical data illustrates that Pentaspan can replace the use of albumin and that it is as effective or more effective since less is required for a given volume expanding effect."

"Pentaspan offers a number of very clear advantages over albumin," added Wright. "Its flexible packaging (plastic intravenous infusion bags) allows for rapid administration. This is particularly beneficial in emergency situations. It has demonstrated greater plasma volume expansion than albumin. It is less expensive than albumin and its synthesis provides a highly reliable supply."

The Blood Services of the Canadian Red Cross Society is responsible for the provision of blood, blood products and related services to Canadian hospitals through 17 Canadian Red Cross Society Blood Centres across the country.

DuPont Pharma is a wholly-owned Canadian subsidiary of the DuPont Merck Pharmaceutical Company of Wilmington, Delaware. DuPont Pharma is focused on discovering, developing and delivering pharmaceuticals in the treatment of heart disease, cancer, arthritis, Alzheimers disease and AIDS.

Crimestoppers

The Seaway Valley Crimestoppers is asking for the public's help in solving a break, enter and theft from the Pier 31 Gift Shop in the Morrisburg Mall.

The break in occurred between 5 pm Saturday, August 14 and 9 am Monday, August 16.

Entry to the store was gained by forcing the front door.

Thieves stole $240 and a large quantity of lottery tickets including Irish Sweepstakes' Crystal Fortune, Cash Cow, Casino Royale, Fifty Grand, Scoop, Crazy Eight, Big League Cash, Top Dollar, Best of the Dealer, and Wintario and Provincial tickets.

Anyone with information on this or any other crime may be eligible for a cash reward of up to $1,000.

Remember, we don't want your name, but please give us your information.

Call Crimestoppers at 543-8477 and for long distance call 1-800-265-8477.

RON M. JASON, P. Eng., O.L.S., C.L.S. KENNETH J. KETCHUM, O.L.S.
Ron M. Jason Surveying Ltd.
ONTARIO AND CANADA LAND SURVEYORS
Suite 205, 197 Water Street West
Moran-Hooker Trade Centre
Prescott, Ontario K0E 1T0
Phone: (613) 925-0575
1-800-561-1905
Fax: (613) 925-0582
Consulting Offices at:
43 King St. W., Brockville
498-0485
2 Kenyon St., Alexandria
525-2309

ERIC CURRIER ELECTRICAL
COMMERCIAL & RESIDENTIAL
ELECTRIC HEATING
Phone 652-4868
Saver Road
IROQUOIS, ONTARIO

CONTINUING EDUCATION
AT ST. LAWRENCE COLLEGE
Part-time Learning Makes the Difference!
The difference is a College certificate earned on a part-time basis through the Continuing Education program at St. Lawrence College. Or, it's a couple of practical courses or workshops that give you the extra know-how to improve your chances for promotion in your current job or prepare for a new position in your organization.
The time to register is now.
At St. Lawrence College, many courses fill up quickly.
Avoid disappointment and register early.
Regular Office Hours: Monday to Friday, 8:30 a.m. - 4:30 p.m.
Special Registration Hours begin this Saturday: August 21, 10 a.m. - 1 p.m.
Tuesday and Wednesday, August 24 and 25, 5 - 8 p.m.
For your FREE, personal copy of the Continuing Education Guide, call 937-1520. We'll send it to you in the mail.
Or, pick one up at your local library, Canada Employment Centre, local shopping malls, or the Registration Centre at St. Lawrence College.

HOTTEST PRICES OF THE SUMMER
OUR PRICES ARE CUT
ALL SUMMER FASHIONS
50% OFF STOREWIDE
JUST ARRIVED FOR FALL
Suede Vests $35.50
Suede Skirts $49.50
GREAT BARGAINS FOR BACK TO SCHOOL
"JUMP" and CREAM
Cordoroy, plaid shirts & knit vests
GREAT COLOURS FOR FALL
DRESSES
FRENCH FACTS
ALL THAT JAZZ
JOSEPH RIBKOFF
NOW OPEN
Mon., Tues., Wed., Thurs. 9:30 - 5:30
Friday 9:30 - 9
Saturday 9 - 5
Laurin
MORRISBURG VILLAGE PLAZA
543-3106

Home-grown girl hits the big time

LAURIE DAY
Leader staff

RIVERSIDE HTS.—For just seven years of age, she can belt out the tunes like a seasoned veteran, and she has more personality than any 10 of them.

For young Holly Johnston of Riverside Heights, singing in front of an audience makes her a little nervous.

But you'd never know it.

She was recently notified that she will have her chance in the limelight and will be appearing on Home Grown Cafe in September.

The youngster will be singing one of her favorites; *Blue Suede Shoes, Its My Party,* or a third she hasn't decided upon as of yet.

But Friday, she gave the Leader a sample of what will come in September.

She hopped up on the picnic table at the beach and sang "It's My Party" to an audience of one—plus Dad.

She's a natural. That part is plan to see. Her personality bubbles forth and her eyes sparkle as she sings.

Well that was until a wet fish-like sister sneaked out of the water to pinch her on the butt.

"Hey," she says. "I'll go swimming in a minute."

Her sister, Heather who is three, trekked back to the beach, content that Holly was going to be there shortly.

It was just a few months ago that Holly Johnston was encouraged to try out for Home Grown Cafe, when the entourage was holding auditions at the Seaway High School.

Holly tried out.

"I was number 15," she says with a smile. "And I sang, 'It's My Party'."

Her father, Keith, said there were about four or five others in her age group.

"I knew she had a shot at getting on the show, so we took her to try out," said Keith, who is a songbird himself, and cruises the bars with his Karaoke Krazy system.

Keith said his eldest daughter had always wanted to come out to the clubs where he played and sing. Finally, on two separate occasions, Holly and Heather placed first and second in the children's categories at a karaoke contest.

"She must get (her singing ability) from me. Singing doesn't run on Diane's (her mom's) side of the family," he laughed.

Holly also picked up a few gold medals for singing in the Kinsmen Music Festival back in June.

"I sang 'Rabbits'," she said. "It was a song my music teacher made in her music book."

From there it was on to audition for Home Grown.

"My mother (Sheila) and sister (Gail) played a big part in getting Holly to go to audition for Home Grown," Keith said.

When asked what she hopes will come out of her television appearance, she says excitedly, "I hope I win a big big BIG prize. Like maybe 1,000 bucks."

"No, winning isn't everything," she added once her dad gave her "the look."

"I just hope everybody likes me."



Up and coming talent
Holly Johnston of Riverside Heights may be the area's next Home Grown Cafe winner as she makes her debut next month. Look for Holly singing one of her favorites as she tries to cash in on some big prizes.

Winchester hospital

Faces budget cut of $407,435

C. THOMPSON
Leader Staff

WINCHESTER—Winchester District Memorial Hospital Director Don Smith hopes a grant reduction from the province, as a result of Ontario Social Contract legislation, will not result in staff lay-offs or bed closures.

A meeting of the Ontario Hospital Association and the Union Coalition a week ago Tuesday did not result in an agreement, and as a result the OHA has entered the Fail Safe provision of the Act.

The allocation from the Ministry of Health of $11,256.999 will be reduced by 3.5 per cent or $407,435. Approximately 80 per cent of the budget is for salaries and benefits. There are over 300 on staff, with 60 per cent earning less than $30,000 annually, and 40 per cent over $30,000.

"Fail safe requires a wage freeze from June 14, 1993 to March 31, 1996 for all employees earning greater than $30,000 a year, and provides for up to 12 unpaid days off in each of three years the Social Contract Act covers, should other measures not be adequate to meet the funding targets," Mr. Smith said.

"We are currently evaluating our position and our budget is in process for this fiscal year," Smith said. However, regulations governing the Act as it pertains to the hospital haven't been received, and the administration is hampered in the process.

Smith added that once the regulations are published, it will be known how the Low Income Cut Off group are to be identified, and how much of the targetted $407,435 is to be exempted from this group.

Although the Social Contract Act legislation was first read June 14, 1992, the effective date is retroactive to April 1, 1992. And two additional factors make calculations even more difficult. Employees making under $30,000 a year are still eligible for wage increases, and not subject to other provisions of "Fail-safe." Also, a number of employees who work mainly evenings and weekends are not affected by "Fail-safe" even though they may earn over $30,000 annually, if their base salary is under $30,000.

"We'll squeeze every penny out of every area before impacting on staff. It's my philosophical statement that if there are other ways of doing it, we should look at it."

"It is certainly my plan to retain the existing number of beds in operation with all of the existing staff, but we do need to find over $400,000," said Smith. "It will be a challenge, but we at WDMH are accustomed to challenge."

Vacation Bible School sets attendance record

CATHY ALLISON
Leader Staff

MORRISBURG —This year's edition of the Morrisburg Ministerial's vacation bible school was the most successful yet, said Rev. Greg Blatch.

The school set attendance records on Thursday and Friday with 106 children attending both days, said Blatch, the school's co-ordinator.

Last year's attendance record was 103.

A total of 122 children registered for the program.

Blatch said attendance normally peaks about Tuesday or Wednesday.

"This was excellent. We defied what normally happens," said Blatch.

As the week progressed, more children brought their friends with them, he said.

The United Church's Allan Hall was packed with families for the bible school wrap-up, Friday evening.

The children performed songs and plays they had prepared during the week.

Lynn Edwards, Director of the House of Lazarus, accepted about four boxes of canned goods that the children had brought in during the week.

The $234 raised by the bible school went towards the purchase of four AGPAKs.

Seaway students back to school

IROQUOIS —The 1993-94 secondary school year commences Tuesday, September 7 at Seaway District High School.

Students entering grade 9 are asked to assemble in the gym at 8:50 am for words of welcome from the Principal, Vice-Principal and some teachers.

Students enrolled in grades 10 to 12 and OAC are to check the class lists posted on the bulletin boards opposite the cafeteria to locate the rooms they are to report to at 9 am.

A Home Form session and two shortened classes will be held in the morning. The afternoon classes will be shortened by 10 minutes each to provide time for an assembly at 2:55 pm to introduce new staff members and to welcome all students back to Seaway.

Buses will leave at the regular 3:20 pm departure time. Parents of grade nine students are invited to attend an Information Night on September 22 at 7:30 pm in the cafeteria to learn about the new destreamed and restructured graded nine program.

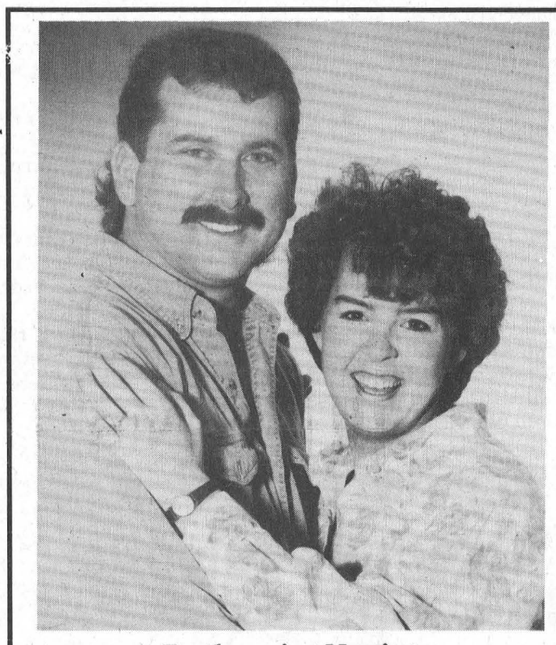

Forthcoming Marriage
Mr. and Mrs. Tom Letford are pleased to announce the forthcoming marriage of their daughter Michele to Tim, son of Mr. and Mrs. John Morgan. The marriage will take place in Morrisburg on September 18, 1993.

STRADER'S
SALES & SERVICE
"THE RIGHT CARS AT THE RIGHT PRICE"
CONTACT DAVID CASSELL OR GARY STRADER
HWY. 2, MORRISBURG 543-3312

Notman MOTOR SALES LTD.
JIM NOTMAN
Highway #2 West
Morrisburg, Ont.
K0C 1X0
(613) 543-4416
"any make, any model, any year"

HEARING AID CLINIC
MORRISBURG CIVIC CENTRE
FIFTH STREET WEST
NEXT CLINIC
WEDNESDAY, AUGUST 25th, 1993
10:00 A.M. – 1:00 P.M.
OTTAWA 1-800-267-1571
ROBILLARD HEARING AID CENTRES
151 HOLLAND AVENUE
OTTAWA
AUTHORIZED A.D.P. (O.H.I.P.) VENDOR – DISPENSER
Authorized Blue Cross Vendor
Member of the Association of Hearing Instrument Practitioners of Ontario

CANADIAN TIRE
CORRECTION
Mid Summer Sale Flyer
We wish to draw your attention to the following in our current "Mid Summer Sale" Flyer.
Page 2 - #69-1389 = Computer disks (Illustration is incorrect). Illustration price reads reg. $9.99. Sale, $7.99, save 20%. Should read: Reg. $16.99, Sale $12.99, save 23%.
#69-1396 = Computer disks (Illustration is incorrect). Illustration price reads: Reg. $11.99, sale $8.99, save $3.00. Should read: Reg. $18.99, sale $15.99, save $3.00.
We regret any inconvenience we may have caused you.
W.P. HENOPHY LTD.
CANADIAN TIRE ASSOCIATE STORE
WILLIAMSBURG 535-2845

A-1 UNLIMITED TUNES
PROFESSIONAL DISC JOCKEY SERVICE
BEST MUSIC & PRICES FOR ANY OCCASION!
SCOTT ARSENAULT 652-1703

IREBALL AUTOMATICS INC.
AUTOMATIC & STANDARD TRANSMISSION REPAIRS
Specializing in Computerized Transmissions with Over Drive and Front Wheel Drive
R.R. 3 WILLIAMSBURG, ONT., K0C 2H0 TEL: 535-2112


IT'S NO SECRET MARTHA,
George CALLED **Rainstream** and they gave us a free estimate for new seamless aluminum
EAVESTROUGHING
They say it never needs painting and it's guaranteed never to rust. They even said George could install it himself if he wanted to."
37 7th St. West, Cornwall 932-0817 or 1-800-668-5083

Ken MacPherson OR Cathy Dykstra
P.O. Box 1420, Morrisburg, Ontario K0C 1X0
• Lawn Mowing • Post Hole Digging
• Garden Tilling • Lawn & Driveway Sweeping
• Lawn Rolling • Flail Mowing
• Bush Hogging • Small Backhoe
• Loader Work • Small Backhoe
Tel: 543-3355

MORRISBURG INCORPORATED 1860
NOTICE
VILLAGE OF MORRISBURG
SEWER RATES
Please take note that all property owners and tenants receiving sewer services from the Village of Morrisburg will be charged a sewer rate in conjunction with the next water billing. The sewer charge will be equal to the water charge for each residential, commercial or industrial unit.
Bills will be distributed on or about the fifteenth of September and will be due September 30, 1993. The sewer charge will be billed quarterly with every water bill, September, December, March and June.
Signed: Cheryl V. Tynski, Clerk-Treasurer,

ROBERT JORDAN CONSTRUCTION

• Custom Homes
• Renovations & Home Improvements
• Ontario New Home Warranty Program
• Accepted by Ontario Hydro Enermark Program
MORRISBURG, ONT. Tel: 543-3563
"QUALITY HOME BUILDERS"

UNDER NEW MANAGEMENT
HOWARD JOHNSON
NOW OFFERS
The Pub OPEN FROM 12 Noon to 1 a.m.
BIG SCREEN TV IN PUB
Serving Great Pub Lunches, Light Meals and Finger Foods from 12 Noon to 5 P.M. and 9 P.M. to Closing
The Dining Room NOW OPEN
For Breakfast 7 A.M. to NOON
Supper Is Served Daily From 5 P.M. to 9 P.M.
Sunday Brunch EVERY SUNDAY
From 11 A.M. to 2 P.M.
Full Breakfast & Luncheon Menu Available
HOWARD JOHNSON Hotel
HWY. 2, MORRISBURG 543-3788

MORRISBURG
MORRISBURG FIGURE SKATING CLUB
invites you to
REGISTER FOR THE 1993/1994 SEASON
FRIDAY, AUGUST 27, 1993
from 7:00 p.m. to 9:00 p.m.
SATURDAY, AUGUST 28, 1993
from 12:00 p.m. to 3:00 p.m.
In the Morrisburg Arena Lobby

FEES	
CanSkate Program	$ 90.
CanFigureskate Program	$150.
Senior Program (No patch)	$115.
Senior Program (1 patch)	$140.
Senior Program (2 patch)	$165.
Senior Program (3 patch)	$190.

PLEASE BRING BIRTH CERTIFICATE AND HEALTH CARD NUMBER
For further information please contact
Mrs. Mei Chung at 543-3145

MORRISBURG & DISTRICT
MINOR HOCKEY REGISTRATION
FRI., AUG. 27 – 7-9 P.M.
SAT., AUG. 28 – 12-3 P.M.
MORRISBURG ARENA LOBBY

FEES:	
PEANUT	$100.
NOVICE	$145.
ATOM	$145.
PEEWEE	$145.
BANTAM	$165.
MIDGET	$165.
GIRLS	$145.

PLEASE BRING BIRTH CERTIFICATE AND HEALTH CARD NUMBER
PLEASE REGISTER OR CALL
PHIL DILLABOUGH, REGISTRAR
AT 543-3446 AFTER 4 P.M.

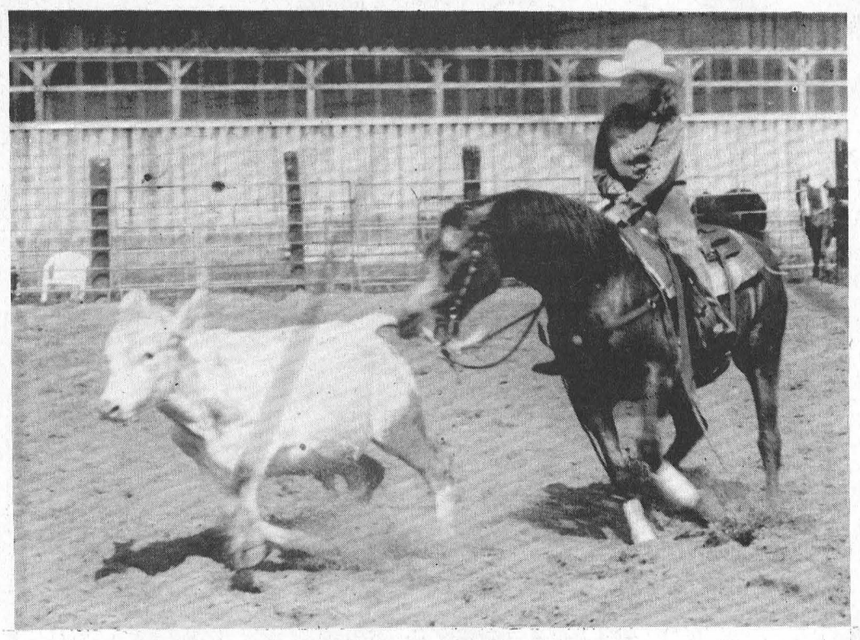

Cutting horse at work

There were 116 entries in this year's 11th annual Eastern Canada Cutting Classic, an interprovincial tournament featuring the beast cutting horses in the area. Fred Guse hosted the tournament at his Siebenfeld Equestrian Centre on Rowena Rd.

Public board agrees on social contract

C. THOMPSON
Leader Staff

CORNWALL—An agreement has been signed between SD & G Public School unionized employees and the Board to implement reductions under the Ontario Social Contract.

"We signed an agreement with all the employee groups," said Manager of Human Resources, Bob Whittaker. "This amounted to a one-page letter to implement provisions of the sectoral agreements at the provincial level."

Meetings to arrive at the agreement took place over a two day period, August 9 and 10, the deadline date.

Originally, the Board had to reduce $10 million over three years from the employees budget, but the figure was reduced to $7.5 million through the sectoral agreement. This amounts to approximately $2.6 million a year in cost-cutting measures.

The Board has a total payroll of $53 million, and teachers make up about 85 per cent of employees, Whittaker said.

However, the Board has not yet received regulations from the Province on to implement the target figure, and therefore can't discuss details of implementation with any employee group.

"At this point,we can't really say anything definite except we're still involved in extended discussions between Board representatives, and representatives of employee groups," he explained.

Regulations are expected to arrive around the middle of August, but probably no concrete decisions will be taken before mid-September, he added.

Although details on cost-cutting are indefinite, Whittaker said it is expected wages of employees earning over $30,000 will be frozen for three years.

"And there's going to be days off without pay for those over $30,000, but we don't know how many days for any employee group," he added.

Involved in the negotiations are about 800 teachers in unionized groups including the Ontario Secondary School Federation, l'Association Enseignants et Enseignantes Franco-Ontariens, the Ontario Public School Teachers Federation, and the Federation of Women Teachers Association of Ontario.

In addition, agreements were reached with caretakers who belong to CUPE (Canadian Union of Public Employees) for caretakers, and secretaries in the Office and Professional Employees International Union.

Since non-unionized employees have no bargaining rights, a plan has been approved by the Board and posted for the 35 non-unionized workers. These include directors, superintendents, management and supervisory staff.

Eastern Canadian champs decided

IROQUOIS —O Lena Jewel ridden by Brian Kelly of Russell was the top winner in the Open division at the Eastern Canadian Cutting Championship.

The two day event, held Saturday and Sunday at Fred Guse's Siebenfeld Equestrian Centre, attracted 116 entries from Ontario and Quebec.

This is the 11th year that Guse has hosted the competition, and the 10th year that it has been held at the Rowena Rd. Equestrain Centre.

The winners are determined on the basis of their aggregate scores from the two days of competition.

In the Non-pro Division, Warren Hellyer of Waterford, Ont. won riding Stoppin Toppin.

Diana Hellyer, also of Waterford, won the $2,000 Limited Rider class. She rode Handle Bar Prim.

Docs Okie Heim, ridden by George Kelly of Russell, was the winner in the $3,000 Novice Horse class.

The Ontario and the Quebec Cutting Horse Association sponsored the event, as well as the Morrisburg Building Center, R.S. Allison Feeds, Culligan Water, Iroquois Enterprises, Myrle and Janis McMillan Courier Service and North Star Engraving.

Genealogy workshop

A meeting ground for relatives

C. THOMPSON
Leader Staff

MORRISBURG—If you want to meet a distant relative, one of the best places may be at a genealogy work-shop.

At a work-shop here Saturday, several widely-separated members of different families became acquainted, while researching family names held in common.

For example, Edith Willoughby of Philadelphia, Ohio, met a distant cousin, Rick Austin of Rochester New York, and his mother Brenda, in looking for information about a common ancestor, her great-grandfather, Barnabas Warner. Also during research two years ago, Rick discovered that his wife's grandmother, Lucille Smith lives in Morrisburg.

While looking for information on her forefather John Hanes on Saturday, Jean Dobson of Ottawa met Lily McNairn, a descendant of Michael Hanes. Since Michael Hanes was the brother of John Hanes, Lily and Jean discovered they were distant cousins.

Meanwhile, fourth cousins David Montgomery of Lancaster, and Paul Countryman of Pickering were researching the Countryman family from census records and land records. They found approximately 30 of that name in Dundas and Stormont, and Paul Countryman is hoping more will surface.

Graeme Miltimore, head of the SD & G Genealogical Society, was researching his mother's family tree, a Bailey of Chesterville. Recently, Graeme was cataloging stones at the Maple Ridge Cemetery with other members of the genealogy group, and ran into two first cousins, the Hayes brothers. The last time Graeme had seen his cousins was August 1976, at their mother's funeral.

Sponsored by the St. Lawrence Branch of the United Empire Loyalists, the work-shop was one of the best attended in recent years, drawing about 65 visitors.

The event is held annually on the second Saturday in August, and was started in the early 1980's.

"I think we're getting bigger," said past president of the Branch, Lynne Cook."I've talked to people from one end of the country to another."

"Twenty-five to 30 is good. and anything over that is hectic. But they seemed to know what they wanted and did research themselves," she added.

Signing the guest book were visitors from Rochester, New York; Ohio, Pennsylvania, Cornwall, Ontario, Pickering, and towns like Rockport and Frankford.

Books and records from the library of the St. Lawrence Branch United Empire Loyalists, and about 125 books of the Palatine families of New York State were available.

There were also photocopies of approximately 29,000 pedigree sheets compiled by genealogist Clarence Cross. The sheets contain summaries of information on families, and married persons.

Attending the event for the first time, were representatives of the Family Center of the Church of Jesus Christ Latter Day Saints, Cornwall branch. This is a center for genealogy, where information on church, census and family records is stored on computer, with headquarters in Salt Lake City, Utah.

Interested people may conduct research at the Family Center in Cornwall, on Cornwall Center Road, at no cost except the price of paper print-outs.

62nd Edition
CHESTERVILLE FAIR
August 26, 27, 28 & 29

THURS., AUGUST 26
8:30 p.m. - Opening Ceremonies/Casino Night - Arena
D.J. "Record Runner"

FRI., AUGUST 27
SENIORS' DAY
10:00 a.m. - Hay, Grain, Cheese, Egg Shows - Exhibition Hall
11:30 a.m. - Judging of Exhibits - Exhibition Hall
12 Noon - 11:00 p.m. - Midway
12 Noon - 1:00 p.m. - Pot Luck Lunch - Arena
12 Noon - 9 p.m. - Grandstand Displays/Concessions - Under Grandstand
1:00 p.m. - 3:00 p.m. - "Old Time Music" - Arena
1:00 p.m. - Fred Townsend's Petting Zoo/Pony Rides - Grounds
2:00 p.m. - Log Sawing Competition - Ball Diamond
2:30 p.m. - Nail Pounding Competition - Ball Diamond
4:00 p.m. - 9:00 p.m. - Exhibition Hall open to public, Demonstrations in Exhibition Hall
7:00 p.m. - Black & White Holstein Show - Cattle Barn
8:00 p.m. - Jui Jitsu Demonstration - Grandstand
8:30 p.m. - Local Band Competition - Grandstand

SAT., AUGUST 28
Nestlé DAY
FREE Iced Tea near Exhibition Hall
9:00 a.m. - 4:30 p.m. - Exhibition Hall open to Public
9:00 a.m. - 9:00 p.m. - Grandstand Displays/Concessions - Under Grandstand
9:30 a.m. - Heavy Horse Show - Horse Ring
Fred Townsend Petting Zoo/Pony Rides
9:30 a.m. - 5:00 p.m. - Educational Displays - Grounds
Beef and Goat Displays - Cattle Barn
9:30 a.m. - Registration for Nintendo Tournament - Arena (ages 7-11 yrs.; 12-15 yrs.)
10:00 a.m. - 12 Noon - Nintendo Tournament - Arena
10:00 a.m. - 11:00 p.m. - Midway
11:00 a.m. - Mixed Horseshoe Pitching Tournament
11:30 a.m. - 12:30 p.m. - Family Fun Activities - Ball Diamond
12:00 Noon - 1:00 p.m. - Sheep Herding & Shearing Demonstration - Cattle Barn
Maple Ridge Tae Kwon Do Demonstration - Grandstand
12 Noon - 4:00 p.m. - Face Painting - Arena or Grounds
Demonstrations - Exhibition Hall
12 Noon - 5:00 p.m. - Craft Sale - Arena
Beef and Pork Bar-B-Q in front of Arena
12 Noon - 6:00 p.m. - "Refreshment" Garden - Arena
12:30 - 2:00 p.m. - Fashion Show sponsored by "Valley Blues" - Arena
1:00 - 1:30 p.m.Top Hat Dance Show - Grandstand
1:00 - 3:00 p.m. - Ayrshire/Jersey Show - Cattle Barn
1:30 - 2:00 p.m. - Air Fantasy Trampoline Show - Grandstand
2:00 - 3:00 p.m. - Eric Nagler - Grandstand
2:30 p.m. - 5:00 p.m. - Bingo - Arena
3:00 - 3:30 p.m. - Air Fantasy Trampoline Show - Grandstand
3:00 p.m. - 4:00 p.m. - Sheep Herding and Shearing Demonstration - Cattle Barn
3:30 p.m. - 4:30 p.m. - "Northwind" Bluegrass Band - Grandstand
9:00 p.m. - 1:00 a.m. - Dance to Eddie & The Stingrays - Arena - Age of Majority

SUN., AUGUST 29
Ault DAY
FREE Ice Cream near Exhibition Hall
9:00 a.m. - 4:00 p.m. (closed 4-4:30 p.m.)
4:30 - 5:30 p.m. (remove exhibits)
Exhibition Hall open to public
9:00 a.m. - 4:00 p.m. - Grandstand Displays/Concessions Under Grandstand
9:30 a.m. - 4:00 p.m. - Educational Displays - Grounds
Beef Display - Cattle Barn
Fred Townsend Petting Zoo/Pony Rides - Grounds
10:30 a.m. - 4:00 p.m. - Junior Fair - Cattle Barn
11:00 a.m. - Registration for Baby Show - Arena
11:00 a.m. - 6:00 p.m. - Midway
11:30 a.m. - Antique Tractor Pull - Grandstand
11:30 a.m. - 12 Noon - Air Fantasy Trampoline Show - Grounds
12 Noon - 1:00 p.m. - Baby Show - Arena
12 Noon - 4:00 p.m. - Demonstrations - Exhibition Hall
"Refreshment" Gardens - Arena
12 Noon - 5:00 p.m. - Beef and Pork B.Q. in front of Arena
1:00 p.m. - 1:30 p.m. - Air Fantasy Trampoline Show - Grounds
1:00 p.m. - 4:00 p.m. - Tea Room - Exhibition Hall
1:30 p.m. - 2:00 p.m. - Maple Ridge Tae Kwon Do Self Defense Demonstration - Arena
2:00 p.m. - 2:30 p.m. - Greely Grasshoppers - Skipping Demonstration - Arena
2:30 p.m. - 3:45 p.m. - "Home Grown Café - Arena
3:45 p.m. - Special Awards Ceremony - Arena
Air Fantasy Trampoline Show - Grounds

MARKELL'S RADIATOR SERVICE
Radiators
In Business Over 25 Years
Repaired & Replaced
Morrisburg Tel: 543-3307

IAN'S POOL SUPPLIES
AQUA CHEMICALS
1 Mile west of Morrisburg
Muttonville Road
Mon-Fri. Open at Noon
Saturday 8 a.m. - 5 p.m.
CLOSED SUNDAYS
543-3231

STUMP REMOVAL
COMPLETE TREE SERVICES
VICTOR BROOKS & SON INC.
WILLIAMSBURG, ONT.
535-2322

CHARLES E. DROPPO
GENERAL CONTRACTOR
RESTORATIONS
RENOVATIONS
PLUMBING
CONCRETE WORK
"Over 30 Years Experience"
R.R. #1 MORRISBURG
ONTARIO K0C 1X0
543-3533

Free Registration
begins Aug. 1st, 1993 for
MUSIC LESSONS
in:
Piano, Flute, Guitar (Accoustic, Classical, Folk & Bass), Recorder, Saxophone, Oboe, Clarinet, Bassoon
* Classes will be offered in music theory and music history
Mark Lundy of the Meikle family welcomes people of all ages to learn music and/or about music in Morrisburg's first Musical Education Centre.
For more information please call: 543-4502

BARRY H. BLAKELY
Chartered Accountant
MORRISBURG VILLAGE PLAZA
MORRISBURG, ONTARIO K0C 1X0
TEL: (613) 543-3715
FAX: (613) 543-4518
RES: (613) 933-2483

YEAR-END CLEAR-OUT
LIMITED TIME ONLY!
3.9%*
FINANCING UP TO 48 MONTHS
4-DOOR MAX
ON ALL IN-STOCK '93 TEMPO AND TOPAZ
INCLUDING:
SPECIAL 'MAX' EDITION AND 2-DOOR 'SPORT' EDITION!
PLUS! GREAT CLEAROUT DEALS ON ALL IN-STOCK '93 CARS & TRUCKS!
Take advantage of
• FACTORY TO DEALER INCENTIVES
• GREAT CASHBACKS
• LOW FINANCING
• SPECIAL LEASE RATES
AEROSTAR $1750 CASH BACK†
ESCORT $500 CASH BACK†
F-SERIES $750 CASH BACK†
FORD MERCURY
SEE YOUR ONTARIO FORD & MERCURY DEALERS
HOME OF THE BEST-SELLERS
*Financing is subject to credit approval. Offer applies to new 1993 Tempo and Topaz models only. Not all applicants may qualify for 3.9% financing. 3.9% financing for a maximum 48 months on approved credit through Ford Credit Canada Limited. Example: $20,000 purchase price, 3.9% APR for 36 months. Cost of borrowing is $810.32. †$1,750 Cashback applies to all '93 Aerostar (Non-Sport) models. $500 Cashback applies to all '93 Escort (Non-Sport) models. $750 Cashback applies to all '93 F-Series pickups. $600 cashback applies to all '93 Escorts. Offer applies only to vehicles delivered from dealer stock and may not be combined with other offers. Offer ends September 2, 1993. See your local dealer for details.
Ontario FMDA, P.O. Box 2000, Oakville, Ontario L6J 5E4

A.J. Parker's quest for the checkered flag

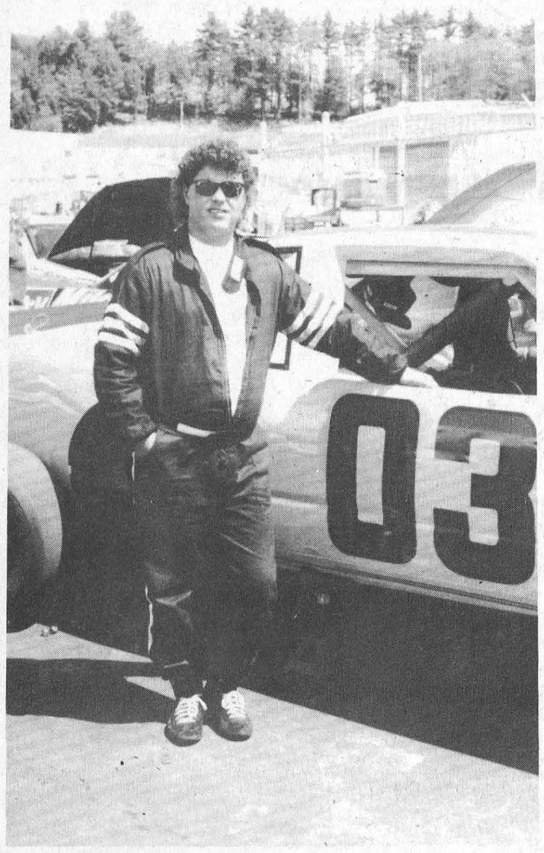

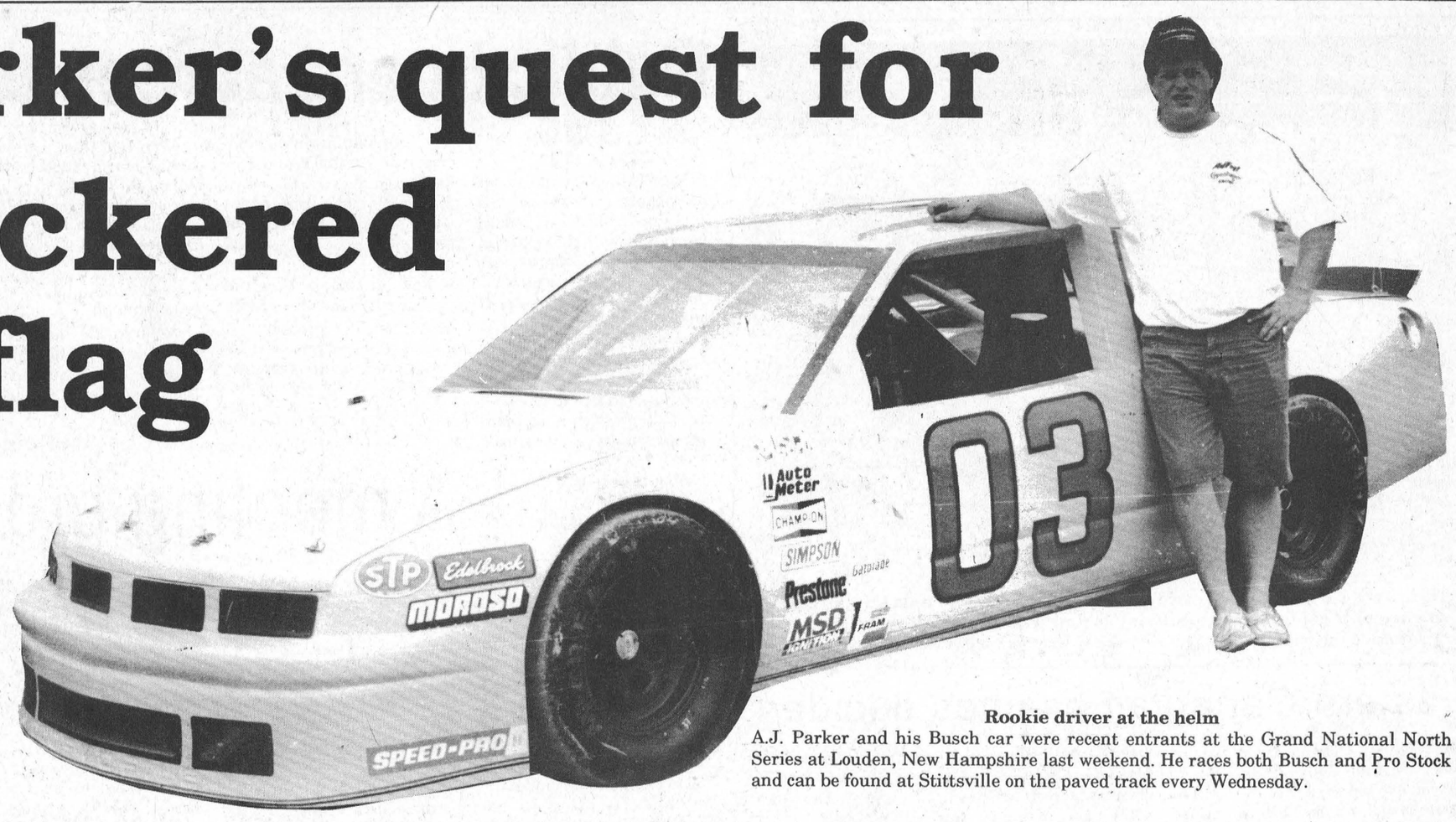

Rookie driver at the helm

A.J. Parker and his Busch car were recent entrants at the Grand National North Series at Louden, New Hampshire last weekend. He races both Busch and Pro Stock and can be found at Stittsville on the paved track every Wednesday.

MORRISBURG—The checkered flag was waved for Busch Grand National driver, A.J. Parker early this spring.

Parker, who says he's "watched" racing all his life, decided to go for broke and for the first time ever, he jumped into the driver's seat of an Oldsmobile Cutlass Pro Stock and raced on a paved track just a few short months ago.



A.J. Parker and pit crew inspect his Busch car before a race in Louden, New Hampshire.

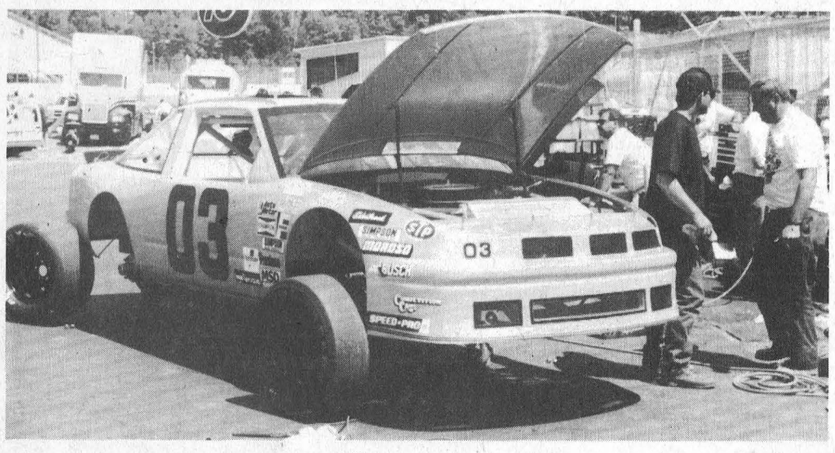

A.J. Parker is pictured with his volunteer mechanic, Steve McIntosh.

"I like to race Pro Stock for the experience," says Parker, who races every Wednesday at Stittsville. "Experience to race the Busch car."

Being a diehard Dale Earnhart fan, Parker has always wondered what it was like to get behind the wheel of a race car.

"Everybody who has ever watched racing has always wanted to get into a race car, and I had to know whether I'd like it or not," he said.

He liked it. So much so, that a few short weeks of driving the Pro Stock, he ended up behind the wheel of a $60,000 Busch car.

"It (the Busch car) just sort of came along. I bought it from Doug Innes (owner of Capital Petroleum in Vars) and we've had more compliments on the car's looks than anything...but it's a little dirty right now."

Just then, pit crew mechanic, Steve McIntosh starts the bright yellow Oldsmobile.

The sound of the 350 block engine restraining 507 horses is almost deafening at an idle, but soon the car finds its way to the storage shed.

"It's where the money is," Parker said with a smile. "If you're going to race, you might as well start with the paved track."

He thought about starting out on the dirt track, but didn't feel there was much of a chance making money at it.

"I mean, I'm losing money too, (in the Busch car), but I can get pretty decent at it and start winning some races. Most of your big money is all in pavement."

For placing 29th at Louden, New Hampshire last weekend, Parker picked up $500.

"It cost me $4,500 for the weekend," he said. "But we accomplished what we set out to do."

And that was to gain experience needed to run with the big boys.

Being a rookie driver, Parker has had to learn to think behind the wheel of the Busch car.

"The big thing is not to do something stupid out there. You have to think all the time, especially being a rookie. If you go out there and start smashing up other people's cars at $60 grand apiece, they're gong to throw you out of the tour, and that's the big thing."

"I'm trying to just drive the car to what I feel comfortable with, and then if I can..."

Win a race? Why haven't you yet?

"Well, we're trying to be smart about it. Last weekend we purposely made the car a second and a half slower."

"The other cars weren't blowing by us. I mean, we were racing with them but we were just a little over two seconds off from their pace going around the track.

"We could have picked up a second and a half to two seconds fairly quickly, but I didn't want to be up in that front bunch racing with them.

"I don't have the experience."

He said he wanted to go out there and race with the guys in the back of the pack.

Parker would like to pick and choose a few more races to enter from the Busch Grand National North Series. For the next few seasons he's trying to gain experience and confidence.

Racing at Louden last weekend was one of his goals.

"Louden is considered a super speedway. It's a mile track, and I'd like to run about two more Louden races and run one of the short tracks, and then a road course. The Grand National has about eight races left and we're just going to pick a few and race in them."

He said he's not into racing for the money, in fact he's lost a lot more than he's won.

"I'm doing it because I like to race."

If he becomes confident at racing with the Busch car, then he feels he will be able to make money.

"If you're going to race, you have to start making money at it or you're not going to race for very long.

"But we can afford to lose a little bit of money for the next few years," he said.

At Stittsville, it's a whole different race. According to Parker, every driver up there tries to win the race in the first lap.

"They guys get stupid at Stittsville. There's three or four guys who are always running into us—look at this side of the car."

Dents, crinkles, dings, standard looking "demolition" car.

"See what I mean? It's just totally different in the Grand National Series. The drivers respect one another there.

In two weeks time, both the North and South drivers will combine to race at Louden. That's where a few Winston Cup drivers will be going.

"Dale Ernhart, Ernie Irvin, Kenny Schrader, maybe Mark Martin. They'll run their Busch cars there but with radial tires," said Parker.

"I'm thinking about going but it's real expensive. It will cost $5 or $6,000 for the radials then if I don't qualify, I'll come home with the knowledge that I just spent $5 or $6,000.

"I'm trying to get some sponsors. I wouldn't mind going just to race with some of those big names."

"I'm working on some big sponsors now," he said. "You either have to have some money to start with or you have to have a sponsor and it's tough to get a sponsor until you get known."

Parker gets a few of his racing dollars from his father's businesses, Parker's Professional Paint and Base Line Golf, but he said that $99 out of $100 comes out of his own pocket.

He also receives help from his pit crew to whom he gives a lot of credit and thanks: his volunteer mechanic, McIntosh, Jim Davies, Rob (the Colonel) Saunders of Rocket Leasing at Inkerman, Kirk McMillan and Doug Innes.

Photos and story by
Laurie Day
Louden photos courtesy
of Kirk McMillan

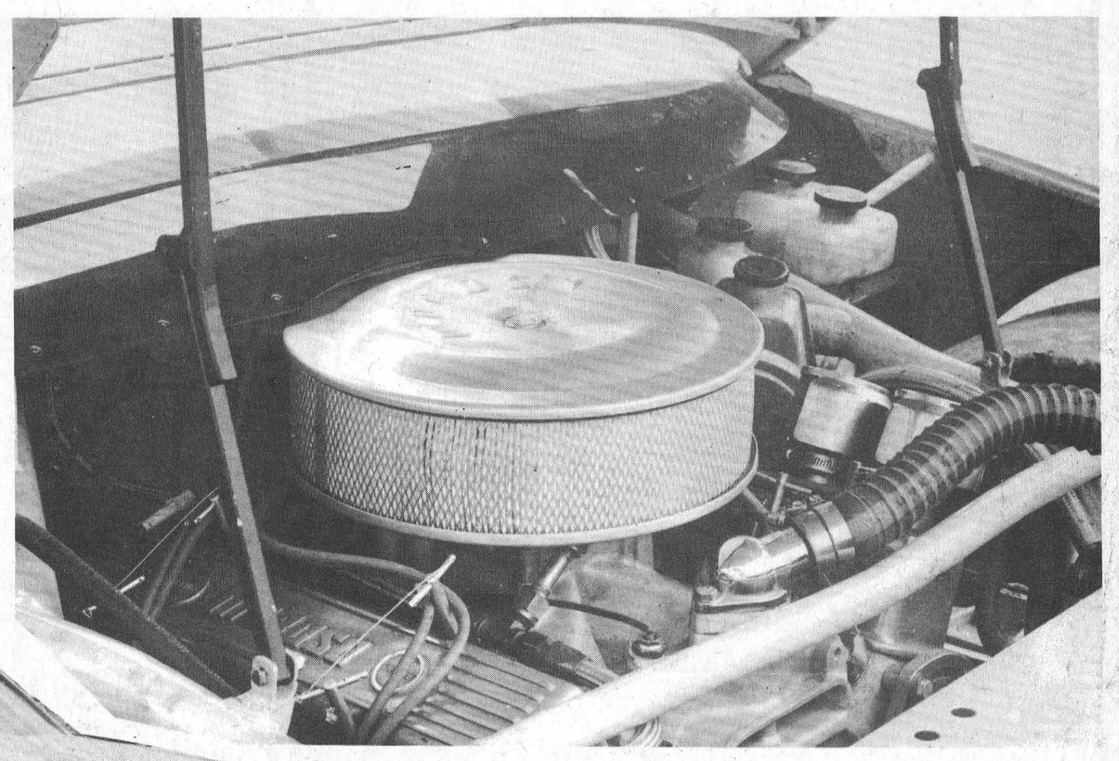



Three-peat

Lynn Crête fires 81 to win ladies open

LAURIE DAY
Leader staff

MORRISBURG—For the third time in the history of the Morrisburg Ladies' Open, Lynn Crête of Gatineau Golf and Country Club fired the low gross for the day.

Crête fired rounds of 42 and 39 low gross and the Ladies' Open title here last Wednesday, her third time in seven years.

She says she travels around to various golf clubs throughout the area golfs in as many as 45 tournaments a year.

"I never know which golf club I'll be a member at from year to year," she said. "I have lots of friends all over the place who ask me to golf at their courses."

As for staying at one club as a member for more than one year, well, she just doesn't do it.

"I have to be a member somewhere to qualify (for tournaments)," she said

The low net of the day went to Morrisburg Golf Club member, Sharon Breyere with a 60.

Barb Sheridan, also of Morrisburg, was just three strokes off the pace for the low gross of the day, to take the top spot of "A" flight.

"I had a rough time on the last three holes," she said. "I lost it there, but I had a really good round."

Sheridan fired a pair of 42s for an 84 gross.

The low net of "A" flight went to Muriel Cowling of Mississippi Golf Club who carded a 72 on a playback.

Morrisburg's Barb Blackburn was the second low gross winner with an 86.

Joan Thomas of Mississippi was the second low net winner with a 74.

Third place in "A" flight went to Joan Billard of Mississippi with an 87 low gross, and Kelly Simpson of Upper Canada Golf Club with a 74 low net.

"B" class first place honors for both low gross and net scores went to Summer Heights Links members. Gail Livingstone fired a 93 for the low gross honors, and Betty Graham carded a 68 low net.

Second place went to Charlotte England of Kanata with a 94 gross, and Beth Klodt of Summer Heights with a 69.

Nancy Hartman of Mississippi was the third place low gross winner with a 95, and Rose Boyde of Prescott took the low net with a 70 on a playback.

Morrisburg's Marie MacDonald took the low gross prize in "C" flight with a 93, while Judy Taylor of Upper Canada was second with a 99. Third place went to Dot McEwan of Ottawa's Cedar Hill with a 104.

Low nets were carded by Linda Leflesche of Summer Heights with a 62, Linda Barclay of Morrisburg with a 69 and Debbie Strader of Morrisburg with a 70 on a playback.

"D" flight winners were Kathy Coons with a low gross of 103 for first place, and Inez Simpson of Summer Heights was the low net winner with a 68.

Second place went to Jane Lee of Morrisburg with a 108 low gross, and Paulene Brewster of Morrisburg with a 69 on a playback won the low net.

Mary Marjarrison of Summer Heights was third low net winner with a 71 on a playback, and Morrisburg's Alice McNairn was the third low gross winner with a 109.

The closest to the pin winner was Lack Placid's Cheryl Pfiefer.

Eighty-three golfers took part in the Ladies' Open from 14 different clubs from as far away as Lake Placid, New York, to Summer Heights, Ottawa and Cornwall.

The Men's Open, will be taking place on August 21st at the Morrisburg Golf Club. Call the clubhouse for details and a tee-off time: 543-3282.



Ladies' Open winners
Pictured are Sharon Breyere of Morrisburg and Lynn Crête of Gatineau who were the low golfers of the day at the Morrisburg Ladies' Open. Breyere took the low net with a 60, while Crête had the low gross overall firing an 81.

Big money at Caravan fishing derby

LAURIE DAY
Leader staff

MORRISBURG—For the first time ever, there's going to be some big-time prize money offered in a local fishing derby, one that's not on the Pro Bass circuit.

But there will be a Pro Bass ring to it.

Two local fishermen on the Ottawa Pro Bass circuit are offering their services, along with one local business, and together they're bringing $1,500 in top prize money to the top anglers.

A two-day smallmouth bass fishing derby is slated for August 28 and 29, and local professional anglers Jeff Mills, and Barry Elliott are helping to spread the word.

"I just thought this tournament would be nice to generate some business to the local community," said Mills, who has been with the Ottawa Pro Bass circuit for the past four years.

Just last year, however, he teamed up with Elliott, and together they worked out a sponsor deal with Caravan Camp here.

"I fished independently for the first three years," said Mills. "But I was able to get sponsorship with Caravan Camp this year."

The derby, termed the First Annual Caravan Fishing Derby is open to everyone.

"But we're not fishing in it," Elliott stated. "It wouldn't seem right."

John McHale of Caravan Camp thinks this derby is a great idea.

"We really need something like this to attract people to the area. Barry and Jeff just asked me if I'd like to do it and I said sure," McHale said.

"We have been doing a lot of advertising on CKBY to get people interested in the fishing derby, and Jeff and Barry have been selling tickets along the St. Lawrence.

"We're hoping to attract about 300 or so people out to the area to fish, and hopefully they'll spend some money in the area while they're here."

Even the local business are into the derby, as they are donating cash and prizes.

"There will be a special prize for live release too," said Mills. "Maybe a rod and reel combination, or something like that."

He said that having a live release derby ensures the conservation of the fish in the river, and besides, "It's really embarrassing to weigh in a dead fish on the circuit," he said.

Cost to enter the derby is just $10 per person, and $1,000 cash will go to the angler with the largest smallmouth bass.

Second place has a price tag of $350, and for third, the angler win $150.

There will be a pre-derby draw for a charter for two with Fish Hound Charters on with the Charleston Lake fishing for trout, or on Lake Ontario fishing for trout or Salmon.

The derby is open to all people 16 years of age or older, and you must purchase a ticket to be eligible to weigh in a fish. Children under 15 may enter fish under a parent's or guardian's ticket, but tickets must be purchased by midnight the day prior to entering the derby.

The weigh-in station is located at Caravan Camp and the hours of weigh-in will be from 4-8 p.m. on August 28th, and from 2-4 p.m. on August 29th.

As well, each angler must register each morning at Caravan Camp, between 5-10 a.m.

For more information contact, Barry Elliott at 652-2148.

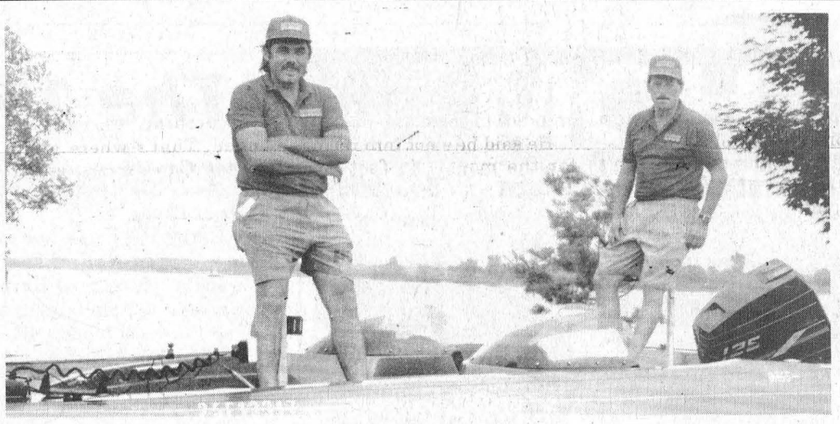

Fishy business
Ottawa Pro Bass anglers, Jeff Mills and Barry Elliott are gearing up for the first annual Caravan Camp Fishing Derby. The two-day tournament will take place August 28 and 29 and anglers are encouraged to fish in the St. Lawrence River from Prescott to Lancaster. The largest smallmouth bass to be weighed-in at Caravan Camp will win $1,500.

STYLES T.V. & APPLIANCE SERVICES
IROQUOIS
"MAYTAG" Company Approved Service
Washers. Dryers. Dishwashers
Service Depot For
G.E., MOFFAT, HOT POINT, BEAUMARK, McLAREY, ETC.
Refrigerators. Washers.
Dryers. Microwaves. Etc.
HITACHI" & ELECTROHOME T.V. SERVICE
652-4397
Edward (Ted) Styles

We're On Our Own!
FAIRBAIRN funeral home limited
Gordon T. Fairbairn, F.D.
Sheri L. Fairbairn, F.D.
Ian T. Fairbairn, F.D.
MORRISBURG, ONTARIO
(613) 543-2271
We're an independently owned and operated funeral home. We have our own set of business practices and standards . . . established by us.
Our goal is excellent service to you, and we're here personally, everyday, to see that the goal is met.
When you need the services of a funeral home, turn to people you know. We're your independent funeral home.

ANTIQUE RESTORATIONS
CARMAN REFINISHERS
25 years experience
√ REFINISHING
√ UPHOLSTERING
√ STRIPPING
√ REMODELING
√ MIRROR and GLASS
√ FREE PICKUP & DELIVERY
√ FREE ESTIMATES
FURNITURE SHOWROOMS
652-2011 / 652-4282
M. MILLER
IROQUOIS, ONT.

JANITORIAL SERVICES
ALL TYPES OF CLEANING IN HOME & OFFICE
CARPETS CLEANED IN YOUR HOME
RUGS • UPHOLSTERY
PAINTING • FLOOR STRIPPING
WAXING • WATER REMOVAL
COMMERCIAL & RESIDENTIAL
543-2266

IF WELFARE ISN'T CHANGING PEOPLE'S LIVES, ISN'T IT TIME WE CHANGED WELFARE?

Ontario's welfare system isn't working. It isn't helping people to learn new skills and find jobs. It puts roadblocks in the way of people who want to work and traps them in a lifestyle of dependency.

The Ontario government is going to scrap the welfare system as we know it and replace it with new programs that help people get training, get education and get back to work:

- **JOB LINK** will place over 100,000 unemployed Ontarians each year in high schools, community colleges, training courses, and pre-employment programs and connect them to apprenticeship programs and workplaces.
- The **Ontario Adult Benefit** will help adults meet their basic needs such as food, clothing and shelter while making the transition to work. It will also provide long-term income to those who aren't able to work.
- The **Ontario Child Income Program** will provide a monthly cheque to parents with low incomes – including parents who are working full-time.

The new programs will begin operating in 1995.

Want to know more about these new programs? To receive written material or get answers to your questions, call toll-free 1-800-461-2036 outside of Metro Toronto or 327-7730 inside Metro Toronto or 1-800-387-5559 service TDD for people with hearing/speech disabilities.

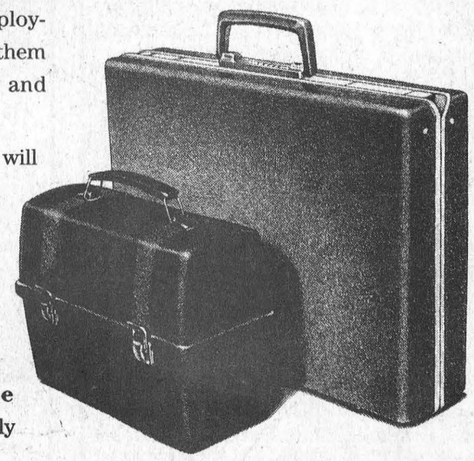

Ontario
Let's Help Ontario Get Back To Work

Among the Cedars

Ladies' Night

The Iroquois ladies came to Cedar Glen for their annual ladies' night friendly. A good time was had by all.

Men's Night

Pete Van Kessel Jr. was the best in "C" class, taking low gross with a 43. Hugh Blaine held on through back holes to win second low gross with a 44. First low net went to Graham Little for his 30.5. Second low net went to Peter Thibodeau for his 31.

In "D" class, Gabe Slowey carded a 43 for first low gross. Bud Craik had a 48, giving him second low gross. First low net went to Mike Erickson for his 29, while Andy Hamel won second low net with a 29.5.

Rick Barkley was low man in "A" class with a 35. Dave Bird was two strokes off the pace, taking second low gross with a 37. Kirk Barkley claimed first low net with a 32, while Dean McIntosh won second low net with a 34.5 on back holes.

Wayde Roles topped "C" class with a 38 on back holes. Syd Bird was on his heels with a 39. Bob Vanasse finished with a 28.5 for first low net. Second low net went to Bruce Phillips with a 28.5

Rick Barkley was the long driver of the night, and Gary Hart came in closest to the pin

Juniors' Night

Parker Locke won low gross in the boys' 10 to 13 year-old division with a 51. Low net went to Mike Ryan for his 35.

In the 14 to 18 year-old field, Paul Brown carded a 56 for low gross. Jon Robinson won low net with a 37.5.

Jeff West was closest to the pin on the second hole, and Robbie Waddell took the prize for closest to the pin on the fifth hole.

Coming Events

The Men's Cedar Glen Open will take place September 6, and there are plenty of tee-off times available.

Green Machine runs over Yellow Jackets

MORRISBURG —The Green Machine was crowned the champions of Morrisburg ball hockey here, last Wednesday.

The Machine defeated the Yellow Jackets 4-2 in the second game of their best two out of three final series.

Donald Black led the Green Machine with two goals.

Billy Dillabough opened the scoring for the Yellow Jackets at 11:50 in the first period. Frank Hummel had the helper.

The Green Machine didn't score until 6:55 in the first period when Donald Black went to the net unassited.

Billy Dillabough and Frank Hummel teamed up again at 17:28 in the second period to score the Yellow Jackets second and last goal.

From then on in it was a Green Machine show.

Donald Black added his second marker of the night at 11:56 in the second period. Shawn Hummel had the assist.

Dave Ruccini added another unassisted goal at 8:36.

With just five seconds left in the game, Shawn Hummel went in alone to add one more goal for the Green Machine.

The winning team was awarded cooler bages courtesy of Swenssons Sport Shop.

Robert Jordan Construction gave a plaque to the winners.

If you're interested in ball hockey, keep in shape over the winter because organizers are looking to expand the league to include at least four teams next year.

Golfers at Cedar Glen raise $1600 for Juvenile Diabetes

Leader Staff

WILLIAMSBURG —Seventy-six golfers raised $1,600 for the Juvenile Diabetes Foundation, Saturday at Cedar Glen.

Helen and Shane Greer were the top winners in the fifth annual mixed two-ball. The Greers carded an 80 for low gross of the day. Bob and Heather Vanasse took first low net honors with a 62.5

Second low gross went to Brian Dyke and Barb Blackburn for their 63. Brenda and David Waddell secured second low net with a 66.5.

Pat and Merle Reaney carded an 89 for third low gross. Third low net went to Lillian Robertson and Frank Winterwerb's 68.5.

Dean and Elaine McIntosh and Lea Anne and Gary Munro fought it out for fourth low gross. Both twosomes carded 91's, but the McIntoshs held out for the win on back holes. The Munros settled for fifth low gross

Fourth and fifth low net also had to be decided on back holes. Shaler and Cindy Hill took fourth low net with a 69. And Doug and Debbie Blaine held on to win fifth low net with a 69.5.

The team of Darrell Shelp and Joyce Gove finished with a 92, giving them sixth low gross. Bruce Freer and Nora Markell took sixth low net with a 69.5.

Gordie Howe prints went to Wayne Freer for winning closest to the pin on the 14th hole and to Lois Girouard for winning closest to the pin on the 11th hole.

Bruce Freer was the lucky winner of a raffle for a Bobby Orr print.



Juvenile Diabetes top scorers

Top scores for the Juvenile Diabetes Tournament were won by Shane and Hellen Greer, left, with a first low gross of 80. Heather and Bob Vanesse, right, took the first low net with 62.5 Blair Belanger, center, represents the Juvenile Diabetes Foundation. The annual Tourney drew 76 golfers, and raised $1600 towards research.

HOME FOR SALE

21 Westwinds Drive, Morrisburg
3 bedroom + 1 – all brick split level
CONTACT
YOUR LOCAL REAL ESTATE BROKER
or Andy Bowers at 543-3437
Asking price – $139,500.00

gloria FOOT REAL ESTATE BROKER

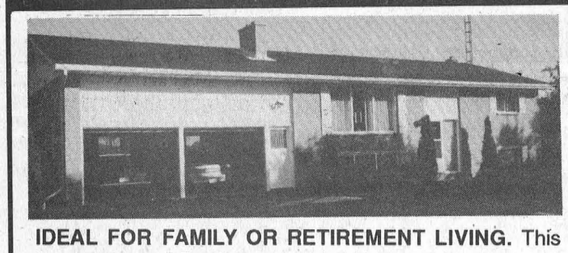

IDEAL FOR FAMILY OR RETIREMENT LIVING. This immaculate raised bungalow is located in west end Williamsburg. Livingroom fireplace, family room with wood stove, 2+2 bedrooms, double garage are just some of the features that highlight this home. LISTED AT $125,000.

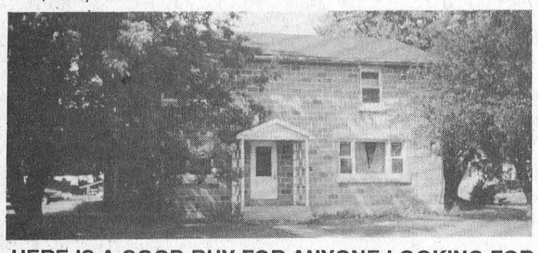

HERE IS A GOOD BUY FOR ANYONE LOOKING FOR A LARGE 4 BEDROOM HOME! Spacious dining room with corner cupboards, living room 18' x 13'8", family room, eat-in kitchen. Gas heat, double paved drive and detached garage. AN EXCELLENT BUY AT $95,000.



A COUNTRY PROPERTY WITH COMMERCIAL POSSIBILITIES! Family kitchen, spacious family room, three bedrooms. Attached to main residence is a large workshop and office. Double garage has 10' overhead doors. Steel clad insulated chicken coop. Put your ideas to work! ASKING $114,900.

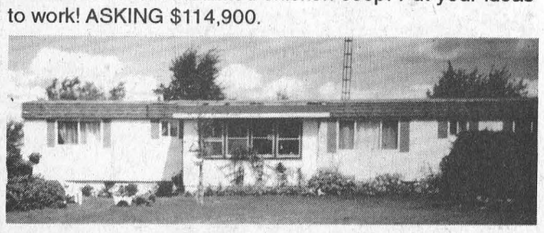

JUST 5 MILES FROM MORRISBURG. This roomy mobile on block foundation is ideal for a first home. The master bedroom has a 2-pc ensuite and 2 closets, second bedroom is 13'6" x 10' with closet. The land consists of 68 ACRES INCLUDING 30 ACRES OF BUSH. Main barn 24 x 24' cement floors and box stalls. COTTAGE 20' X 24' INCLUDED IN SALE. A GOOD BUY AT $79,000.

EAST END PROMENADE, MORRISBURG, 543-3398

Sales Representatives

Gloria Foot 543-3364 Wray Foot 543-3364
Art Carkner 543-3300 Ken Kirkby 652-4687

JOHN A. ALLISON REAL ESTATE BROKER

Morrisburg Village Plaza 543-3717



CUSTOM BUILT SIDE SPLIT, with double car garage, large entrance foyer, open concept living area, 3+1 bedrooms, whirlpool bath and more. Set on a nice lot, Fairholme Drive, among other excellent quality homes. Well maintained, only 5 years old. Asking $154,500. (5528)

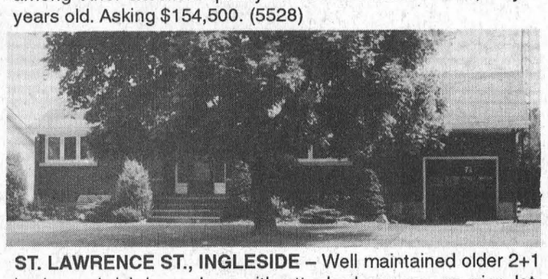

ST. LAWRENCE ST., INGLESIDE – Well maintained older 2+1 bedroom brick bungalow, with attached garage, on nice lot, good location. Basement rec room. Gas heat. Asking $125,000. (5527)

EXCELLENT THREE BEDROOM BUNGALOW spacious and well maintained, located just west of Williamsburg. Master bedroom with ensuite. Basement partially drywalled, high and bright, ideal for finishing to your family's needs. Great country location, on paved road. Just 3 years old. Asking $99,900. (5529)

HILL'S MOBILE VILLAGE - UNIT #22 – Well maintained two bedroom, on rented lot, well maintained mobile home park. Close to all amenities. Asking $32,000. (5522)

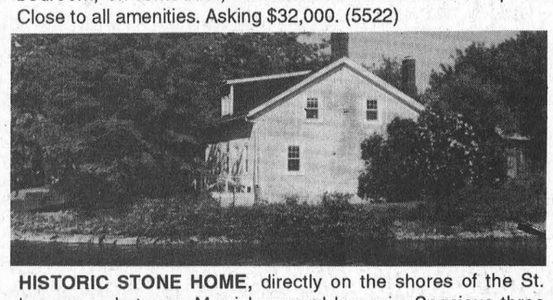

HISTORIC STONE HOME, directly on the shores of the St. Lawrence, between Morrisburg and Iroquois. Spacious three bedroom home, with approx. 2400 sq. ft. of solid living area. Frame carriage shed. Excellent waterfront, with good boating and swimming. Asking $179,000. (5514) MLS



NEW CONSTRUCTION – Two bedroom raised bungalow, in an area of similar homes, west end Morrisburg. Quality construction, with extra attention to detail and finishing. Attached single car garage. Basement insulated and drywalled, ready to complete to your needs. Asking $129,000. plus G.S.T. (5513)

Sales Representatives

John A. Allison .. 657-3285 Peter Van Veen 543-2097
Dale Beckstead 652-4396 Carol Richer 543-3556

THOM REALTY LIMITED REALTOR

Morrisburg Village Plaza 543-3598



QUIET COUNTRY LOCATION - Five year old three bedroom home with kitchen/dining area, sunken living room and 1 1/2 baths. ASKING $109,900.00



TASTEFULLY DECORATED- Three bedrooms, kitchen with breakfast nook, dining room, living room with fireplace, family room and den. Large landscaped lot in area of new homes. ASKING $179,000.00 MLS #937075



IROQUOIS - Duplex on Brouse Drive. First floor with two bedrooms, living room, kitchen and bath. Second floor with eat-in kitchen, living room, large bedroom with bath. ASKING $79,000.00



COSY BUNGALOW CLOSE TO SCHOOLS - Living/dining room with fireplace, kitchen and three bedrooms. Hardwood floors. Plenty of closet space. Detached garage. ASKING $88,000.00



10 ACRES - Two storey home with large eat-in kitchen, main floor laundry room, living room with wood stove, den and five bedrooms. Barn with 9 horse stalls. ASKING $129,900.00 MLS #936668

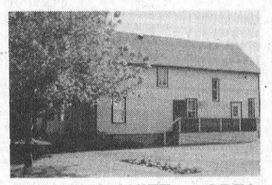

IROQUOIS-QUIET CRESCENT - Lovely large three bedroom home, eat-in kitchen, dining room and living room with hardwood floors, 2 pc. bath on main floor. INGROUND POOL. ASKING $97,700.00 MLS #937415

LOTS FOR SALE

North side of Lakeshore Drive, 120' x 200'. REDUCED to $34,900.00

Hwy #2, Iroquois - 200' x 241' commercial lot across from plaza. $19,900.00

Scenic 2+ acre treed lot near Ault subdivision on paved road. $15,000.00

Lot 105' x 210' located on north side of Lakeshore Drive west of Morrisburg. Asking $65,000.00

Lot 105' x 210' located on north side of #2 Highway, just east of Iroquois. $25,000.00

Karen W. Gorrell – Broker/Owner – **Res: 543-3195**
Gordon W. Thom – Associate Broker – **Res: 543-2585**
Jacques E. Asselin – Associate Broker – **Res: 652-2246**
Margaret Booth – Associate Broker – **Res: 989-3188**
John H. Miller – Sales Representative – **Res: 543-3195**
Charles (Chuck) Barkley – Sales Representative – **Res: 448-3660**

The 19th Hole

Men's Night

Men's Night was sponsored this week by Waddington River Lanes.

Garry Hess was low man in "C" class, winning low gross with a 41. Fred Langlotz took low net with a 24.

In "A" class, Fred Harper fired 37 for low gross. Low net went to Ralph Duvall with a 33.

Jeff Cassell topped "B" class with a 36. Low net honors went to Jim Beckstead for his 29.

Corey Casselman was best in the non-handicap field with a 47.

Ian Hooles came in closest to the pin on the sixth hole, while Nick Lee was closest to the pin on the ninth hole.

Junior Club Championship

The Junior Club Championship is set for Tuesday, August 31 at 1:30 pm. The event is open to both boys and girls ages eight to 18.

Coming Events

Men's Open.....August 21
Ladies' Valley League at Smiths Falls.....August 21
Junior Valley League at Summer Heights.....August 25
Men's Valley League at Morrisburg.....August 28

Century 21 McIntosh & Proulx REAL ESTATE LIMITED member broker MLS MULTIPLE LISTING SERVICE

504 MAIN ST.
WINCHESTER 774-3990
Ottawa direct line 821-3972

OPEN HOUSE SUNDAY 2-4

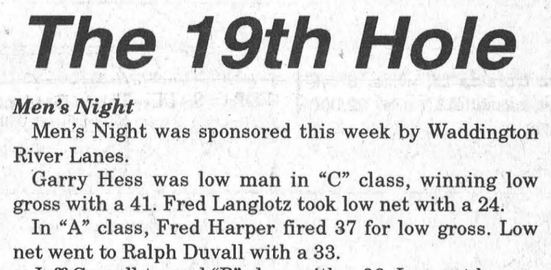

65 LAKESHORE DRIVE
WELCOME TO RIVERFRONT LIVING

A special home with large sunny rooms. Fantastic view! Too many special features to describe. If you desire something special; come and see. $269,000. **Dick Gaiser 543-3589**

LAND SEEKERS

$4,000 - 1 acre lot near Hainsville
$29,000 - 16 acre wooded lot with stream near Pittston
$39,500 - A rarity! Morrisburg Village building lot on short, quiet street
$99,000 - Riverfront lot West of Morrisburg
$199,000 - Williamsburg area; 113 acres with house and barn.

CLASSIFIED ADS

• FOR SALE • COMING EVENTS • FOR RENT • YARD SALES • WANTED TO BUY • IN MEMORIAM • NOTICE • CARD OF THANKS • WORK WANTED • HELP WANTED • FOR SALE • COMING EVENTS • FOR RENT • YARD SALES • WANTED TO BUY • IN MEMORIAM •

CHEV-OLDS
UPPER CANADA MOTOR SALES
MORRISBURG

THIS WEEK'S SPECIALS

93 Cutlass, 4 dr., aqua, V6, auto., air, well equipped, 26,000 kms

93 Lumina, 4 dr. (3 to choose) lt. blue, maroon, V6, auto., air, power seat, fully equipped, 17,000-25,000 kms

93 Geo Storm, 2 dr., green, 4 cyl., 5 speed, cassette & more, 9,700 kms

93 Olds "98", lt. green, fully equipped, 9,200 kms

93 Lesabre Limited, grayish green, fully equipped, 14,000 kms

93 Ciera S (5 to choose), gray, white, maroon, dk. blue, V6, auto., p.w., p.d.l., air, cassette & more, 14,000 to 19,500 kms

93 Grand Am, 4 dr., white, V6, auto., air, fully equipped, 5,900 kms

93 '98' Elite, Dk blue, fully equipped. 4,000 kms

93 Bonneville SE, Maroon. Fully equipped. 20,000 kms

93 Regal Limited, 4 dr, gray, 3.8V6 fully equipped. 15,500 kms

93 Century Custom, 4 dr, V6, fully equipped. 16,000 kms

93 Lumina Euro, 2 dr, maroon, V6, buckets, fully equipped. 22,000 kms.

92 Cavalier RS, 4 dr., red, 4 cyl., auto., air, cassette, split folding back seat, ABS brakes, 55,000 kms

92 Ciera SL, dk. blue, V6, auto., air, well equipped, 23,800 kms

92 Ciera 'S', 4 dr., (5 to choose) dk. blue, maroon, grey & silver, V6, auto., air, p.w., p.d.l., cruise & cassette, 22,000 to 29,000 kms

92 Lumina, 4 dr, white, V6, auto, air, cassette., 27,000 kms

92 Corsica LT, white, 6 cyl, air, cassette & more. 22,000 kms.

92 Caprice Classic, lt maroon & silver, V8, auto, power seat driver & passenger, fully equipped. 26,500 kms

91 Bonneville SE, 4 dr., gray, fully equipped, 45,700 kms

91 Cavalier Z24, Blue, V6, auto, fully equipped. 40,000 kms

90 Cavalier, 2 dr., gray, 4 cyl., auto., p.s., p.b., air, cassette, 115,000 kms

90 Ciera SL, 4 dr., white, V6, auto., power seat, fully equipped, 49,500 kms

90 Caprice Wagon, 8 Pass., lt. brown, V8, auto., air, fully equipped, 120,000 kms

90 Corsica LT, Med blue, V6, auto, air, tilt, cruise, cassette, CL trim, 68,000 kms

89 Dodge Shadow, 4 dr., red, 4 cyl., auto., p.s., p.b., air, 59,500 kms

89 Ciera S, 4 dr., white, V6, auto., p.s., p.b., r., air, well equipped, 77,300 kms

87 Buick Lesabre Limited, 4 dr., Sage green, V6, air, fully equipped

– TRUCKS –

93 Chev. pick-up, dk blue, 3/4 ton, V8, auto, ps, pb, R - only 3,800 kms

93 Beauville Van, Two-tone blue, 12 passenger, V8, auto, front & rear air conditioning, fully equipped. 25,000 kms

93 K-5 Blazer 4x4 Silverado, Lt. green, & gold, 350 V8, fully equipped, 7,000 kms

93 Astro Van, two-tone teal & aqua, V6 - 200 h.p., 7 passenger, dutch rear doors, fully equipped, 7,000 kms

92 Tracker Convertible, black, auto., air, cassette, 8,200 kms

92 Astro CS, gray, 8 pass., V6, auto., air, tilt, cruise, cassette, 27,000 kms

92 Geo Tracker LSI Hardtop, 4x4, blue, 4 cyl., 5 speed, power steering, CL interior, 14,400 kms

92 Chevy Pickup ½ Ton, blue, V8, auto., air, cassette, bedliner, 17,500 kms

91 Geo tracker 4x4 Convertible, blue, auto., p.b., cassette, 35,000 kms

CALL US TODAY
Barry McMillan Darryl McDonell
Kirk McMillan Doug Cassell
543-2925 543-3680
OR 933-8892

FOR SALE

FOR SALE—New and used Electrolux vacuum cleaners. Also central vacuum and shampooers. Free delivery of supplies. Also do repairs. Ralph Coulthart, Morrisburg, 543-3156. 25tfc

FOR SALE—One 16 foot Bombardier Invitation sailboat, includes all sails and hardware, $500. One 18 foot sailboat, sails and trailer, $500. Phone 543-2835 after 5 p.m. 25tfc

ELECTROLUX SALES & SERVICE
Central vac systems (all parts: pipes, inlet kits, etc.) and canisters. We take trade-ins.
••••••••••••
We repair any kind or make of vacuum systems. Mitch Cassell, 543-2140, 48 Kyle Drive, Morrisburg. Display at McHaffie's Flea Market. 16tfc

FOR SALE—Chlorine for swimming pools: 20 litres $9.55, 55 litres $23.50. Garry Murphy Sales, Brinston, 652-4802. 23tfc

FOR SALE—1991 Yamaha RT 100 dirt bike bought new in summer '92. Mint condition, driven only 3 times, must sell. Asking $1,200 or b.o. Must be seen. Phone 543-2113. 30-33p

FOR SALE—Air conditioners, most sizes in stock, starting from $449. Paul Stewart Electronics, Morrisburg Village Plaza, 543-2236. 28tfc

APPLES
Early apples, cider and products. Smyth's Apple Orchard, Dundela, 3 miles west of Williamsburg. Open 7 days a week, 9 to 7 p.m. 30tfc

FOR SALE—Stooked hay, 50 cents a bale. Phone 543-2992. 33p

FOR SALE—The Garden, Casselman Road, Morrisburg, will be selling Gladioulus. All proceeds collected will be going to the Children's Hospital. Your support would be appreciated by the children. Call 543-3960. 29tfp

WEEKLY BINGO

BINGO
Williamsburg Branch of Royal Canadian Legion will sponsor a bingo at Bouck's Hill Legion Hall every Tuesday at 7:30 p.m. 33tfc

BINGO
Sponsored by the Morrisburg & District Lions Club every Wednesday at 7:30 p.m. at the Morrisburg Civic Centre. 10 games at $20. 5 games at $25. 3 special games, $50. each. Special 50/50 games. Bonanza pays 60 per cent. Winner take all jackpot, $300. Consolation, $60. Jackpot starts at 50 numbers. Jackpot will be given away if 60 or more people participate. Everyone welcome. 1tfc

BINGO
Sponsored by Morrisburg Legion Branch 48 Ladies Auxiliary every Thursday at 7:30 p.m. in the Legion Hall. Specials $50.00. Jackpot $300.00. starts at 50 Nos. and increases 1 number each week until gone. If 60 present Jackpot goes. 4tfc

BINGO
Every Thursday night, Matilda Hall, Dixons Corners. $500 jackpot minimum goes every week. Bonanza. Doors open at 6 p.m. Games start at 7 p.m. Sponsored by Iroquois-Matilda Lions Club. Sorry, no admission under 16 years of age. 4tfc

BINGO
Friday night at Morrisburg Civic Centre sponsored by Morrisburg Jr. B Lions. 10 games at $20. 5 games at $25. 3 special games, $50. each. Special 50/50 games. Bonanza pays 60 per cent. Winner take all jackpot, $300. Consolation, $60. Jackpot starts at 50 numbers. Jackpot will be given away if 60 or more people participate. Everyone welcome. 1tfc

FOR SALE

HOUSE FOR SALE—2400 sq. ft. bungalow on 4.26 acres. Four large bedrooms, large eat-in oak kitchen, living room, dining room and family room. Call 543-3612. 33p

BUILDING LOT FOR SALE
105' x 160' just west of Williamsburg on County Road 18. Ready for sewer hookup. Call 535-2482. 33-34c

FOR SALE—Men's hockey skates, CCM Super Tacks, size 9, excellent conditon. Phone 535-2840 after 6 p.m. 33p

HIMALAYAN, PERSIAN & HYBRID KITTENS
Starting at $150. Choice colours. First shots. Vet checked. Guaranteed healthy. Jo-da's Cattery. Reg'd CCA breeders. Williamsburg. 1-800-563-JODA (5632). 33-34p

FOR SALE—New barn style storage shed, 8 x 8, painted, $500. You move it. Call 543-3455. 33-34p

FOR SALE—1987 Chev Caprice station wagon. Good conditon. Call 543-2882. 33p

FOR SALE—Farm fresh tomatoes, sweet corn and apples. Dentz Orchards between Iroquois and Brintson. Open 8 a.m. to 6 p.m. Closed Sundays. 33tfc

PRIVATE SALE
Ingleside. Five-year-old luxurious 4-level side split with 4 bedrooms on quiet new street. Has everything to offer. A must to see. Call 537-8683. 33-35c

PRIVATE SALE
31 Frost Ave., Long Sault. Six-year-old all brick bungalow with carport, double paved drive, fenced yard, patio doors to deck, central air, gas fireplace in rec room. 534-8252 after 6 p.m. 33p

FOR SALE—Trailer awning, 24 feet, approx. 3 years old. G. Warren, Lot 49, Caravan Camp, Lakeshore Drive. 33p

FOR SALE—1977 Honda 750. Two new tires. Good condition. 10" table saw. Phone 543-2435. 33p

FOR SALE—Radio Shack 1000 R.L. home computer and printer. Excellent conditon. Asking $750 or best offer. Call 543-2140. 33c

LEASING

SAVE BIG MONEY
Need a car, van or truck for a month or more. We will show you how. Call Car-o-Line Autos 448-2488. 33c

COMING EVENTS

5 TO 12 YEAR OLDS!
Registration for before-and-after-school child care at Morrisburg Public School is Saturday, August 28 from 9 a.m. until noon. For more information or to register by phone please call 543-3817. 31-34c

LEGION GOLF FUN NIGHT
Members and guests, September 10. 5:30 p.m. start. 22-36c

BENEFIT DANCE
For Juli Kerr Friday, August 20, 8 p.m. to 1 a.m., Winchester Arena Ice Surface. Double licence. 29p&32-33p

MIXED PARTY
In honour of Trudy Strader and Michael Steward, Morrisburg Civic Centre, Saturday, August 21, 8 p.m. - 1 a.m. D.J. Music. Everyone welcome. Light lunch served. Admission - $5 per person. 32-33p

FIFTIETH ANNIVERSARY OPEN HOUSE
The family of James and Mildred McGinn invite friends and neighbours to an open house at their home 15 Ellis Dr., Iroquois, Sunday, August 22, 1-4 p.m. Best Wishes Only. 32-33p

MIXED PARTY
In honour of Tabatha Judson and Jamie Whitteker, Morrisburg Legion Hall, Friday, August 20, 9 p.m. - 1 a.m. Music - Bordertown. Light lunch served. Admission - $5 per person. 31-33p

COMING EVENTS

ALCOHOLICS ANONYMOUS
If you want to drink that's your business. If you want to stop, that's ours. Call AA, 543-3484, 652-1051 or 448-3326. For families of Alcoholics (ALANON) 543-3484 or 774-3337. Meeting every Thursday, 8:30 p.m., Lakeshore United Church. 25tfc

OPEN HOUSE
39 Victoria Street, Morrisburg. Redecorated 3 bedroom bungalow. Hardwood floors, plaster finished. 1 - 4 p.m., Sunday, August 22. 33p

OPEN RECEPTION
At Lakeside Inn, Ingleside, August 28, 9 p.m., in honour of the marriage of Mariette Frigon and Syd Thew. 33-34p

A.C.A.
ADULT CHILDREN ANONYMOUS
Do you struggle with guilt or self-judgement. Adult children are reactors rather than actors - come in and share with us. Every Tuesday 8 p.m. at House of Lazarous, Matilda Resource Centre, South Mountain, 989-3830. 33-36c

CHILD'S PLAY NURSERY SCHOOL
Two to five year olds register for "Child's Play" nursery school at the Anglican Church in Riverside Heights on Saturday, August 28, 9 a.m. to noon. For more information please call 543-3817. 33-34c

MIXED PARTY
In honor of Michele Letford, daughter of Tom and Grace Letford, and Tim Morgan, son of John and Noreen Morgan, Saturday, August 21, at 9 p.m., Lakeside Inn, Ingleside, Ontario. Music - D.J. Light lunch. Everyone welcome. 33p

PARENT SUPPORT GROUP
If you are interested in forming a parent support group through tough love, please call Susan 543-4379. Beginning August 25, 7 p.m. 33-34p

GARAGE SALES
Saturday, August 21, 8:30 a.m. to 4 p.m., Saver Road, 3 km east of Iroquois off Highway 2. Numerous items. 33p

MIXED PARTY
In honour of Kimberly Roderick and Darryl Disotell Saturday, August 21, Morrisburg Legion, 9 p.m. to 1 a.m. $4 single, $7 couple. DJ - Wesley Long. 33p

MIXED PARTY
To celebrate the marriage of Leisa Warren and Ernie Beckstead August 27, Matilda Hall, Dixon's Corners. Light lunch. 9 - 1 a.m. D.J. 33p

YARD SALE
3 Church Street, Morrisburg, Saturday and Sunday, August 21 and 22, 9 a.m. to 3 p.m. Furniture, household goods, odds and ends, lots of children's items. 33p

WINCHESTER THEATRE
Friday and Saturday, August 20 and 21, 7:30 p.m., "Rookie of the Year" (F). Starring Thomas Nicholas one of the stars from "Sandlot." Playing August 27 and 28 "Dennis the Menace." 33c

YARD SALE
4 Louden Terrace, Morrisburg, Saturday, August 21, 8 a.m. Everything the college student needs for going off to school - bedding, lamps, many useful items, plus much more. 33p

YARD SALE
Weather permitting. Lot No. 12295, Deeks Road, north of Morrisburg, August 21, 8 a.m. to 6 p.m. Cedar rails, rug, much more and some antiques. 33p

SPIRITUAL LIFE SERVICES
The Rev. Dr. Ronald Miller, Ph.D., Director and Co-Founder of Freedom Ministries, Hyde Park, Vermont will be guest speaker at the Winchester Wesleyan Church, August 22-29 along with musicians, Rev. and Mrs. Larry Mack, Arnprior, Ontario. Mrs. Ardyce Miller will be speaking at the W.W.C. annual noon luncheon, Wednesday, August 25. Sunday services 10:30 a.m. and 7:30 p.m.; weeknights at 7:45 p.m. Bible Seminar-Study, Tues.-Thurs., 10:30-11:30 a.m. 33c

COMING EVENTS

YARD SALE
7 and 11A Louden Terrace, Morrisburg, Saturday, August 21st from 8 a.m. to 2 p.m. 33p

FULL GOSEPL BUSINESS MEN FELLOWSHIP INT.
Morrisburg Chapter invites you to a breakfast at Howard Johnson Hotel on Saturday, August 21 at 8:30 a.m. Guest speaker - Ray Desmarois, Ministeries of Jericho, Ottawa. Special music. Tickets - $8. For reservations call Wilfrid 543-3318 or Garnet 774-2940. 33p

YARD SALE
Saturday, August 21, 9 a.m., 9 Ravenhurst Drive, Morrisburg. Rain date - Sunday, August 22. 33p

CARD OF THANKS

STERRITT—I would like to thank relatives and friends for visits, cards and gifts while I was a patient in the Winchester Memorial Hospital. Thanks also to Drs., nurses and ambulance attendants. Special thanks to Dr. Marilyn Crabtree and Dr. Graham Houze. Also to nurses in I.C.U. for their great care. Again thanks to all.
—Bill Sterritt 33p

BARKLEY—I would like to give a special thank you to my family, my old friends and my new friends at Park Drive Villa who made my 80th birthday a wonderful day with visits, cards and gifts. It will always be remembered and appreciated.
—Emma Barkley 33p

BIRTHS

McINTOSH—Gary and Brenda (nee Cruickshank) are proud to announce the long awaited arrival of their son, Cameron Nicholas, born July 31, 1993, weighing in at 8 lbs. 14 ozs. A brother for Jeremy and Adam. Loving grandparents are Sandra and Norm McIntosh and Blake and Sheila Cruickshank. Great-grandmothers are Mary Cruickshank and Pauline Boyd. 33p

IN MEMORIAM

WHITTEKER-In loving memory of our dear father and grandfather, Lloyd, who passed away August 16, 1978.
It's lonely here without Dad,
We miss you more each day
For life is not the same for us,
Since you were called away
It broke our hearts to lose you,
But you did not go alone,
For part of us went with you,
The day God called you home.
The hardest thing in life to bear,
Is to want your love and your not there.
With a broken heart, I whispered low,
God bless you Dad, we love you so.
—Sadly missed and always remembered by Sylvia, Ray, Rodney and Ricky 33p

CASSELMAN-In loving memory of a dear husband, father and grandfather, Orval, who passed away August 22, 1992.
In tears we saw you sleeping,
We watched you fade away,
Our hearts were almost broken,
You fought so hard to stay.
God saw you getting tired,
When a cure was not to be,
So He closed His arms around you,
And whispered 'come to Me.'
So many times we've needed you,
So many times we cried,
If love could have cured you,
You never would have died.
—Lovingly remembered, sadly missed, by wife Audrey and family 33p

WORK WANTED

WORK WANTED—College student available for babysitting. Call Kori at 543-3462. 28tfc

CHILD CARE WORK WANTED
I'm an E.C.E. graduate that is reliable and available to work in your home with references. Starting September or end of August. Call Tracey 543-3240. 33p

WORK WANTED

WORK WANTED—Experienced babysitter has openings for September. Reasonable rates. Flexible hours. References available. Call 543-4486. Babies welcome. 32-34p

WORK WANTED Will do lawn mowing, window washing, basement cleanups, painting and other odd jobs in the Morrisburg-Williamsburg area. Please call Gabe at 448 3787. 26tfc

WORK WANTED—Will do yard and basement cleanups, painting, window washing, lawn mowing, small moves, haul garbage, demolishing and many other odd jobs. Phone 543-2894. 32-33p

WORK WANTED—Will do all kinds of home repairs, renovations, decks, shingling, painting and drywall. Free estimates. Call 535-2391 after 6 p.m. 30-33p

HELP WANTED

RECEPTIONIST REQUIRED
Typing, telephone, computer, 123 skills. Temporary - 3 months. Start immediately. Reply to the Manager, P.O. Box 776, Morrisburg, Ontario K0C 1X0 or 543-2967 for appointment. 33c

TELEMARKETING CAREERS
A new and unique resort development requires phone room personel immediately. Training will be provided. For your opportunity to join our exciting new resort development, call us today at 1-800-668-2315. 33c

SALES CAREER
Sales consultant required immediately for an exciting new resort development in the Prescott area. Must attend training sessions. Previous experience an assett but not essential. Please call 1-800-668-2315. 33c

HELP WANTED — Bartender, cook. Sidewinders Roadhouse, Williamsburg, 535-2881. 33-34c

BINGO VOLUNTEERS
Volunteers are needed to assist with bingos for the Ontario March of Dimes. Just a few hours of your time, once a month is all we need. Please contact the fundraising department at 225-8538. 33p

WANTED

HOUSE WANTED—Cash buyer wants small house in good condition preferably with garage. Morrisburg or Area. All replies confidential. No agents please. Reply to Box 891 XX, Morrisburg, Ontario, K0C 1X0. 32-33p

WANTED TO RENT WITH OPTION OF BUYING—A 3 or 4 bedroom house in the vicinty of Ingleside to Iroquois to Winchester. Phone 543-2608. 33-34c

WANTED
EVERY TUESDAY
HEALTHY HOLSTEIN BULL CALVES
TOP Price for good young veal calves between 95-110 lbs.
DELIVER TO
DELFT BLUE VEAL FARM
LIGHTNING STREET
WILLIAMSBURG
between 10 a.m. – 2 p.m.
For prices of the week phone Walt at 543-2796
Monday nights after 8 p.m.

APPLES FOR SALE
ROBERTSON'S APPLE FARM
4 Miles west of Morrisburg on Lakeshore Drive
NOTE NEW HOURS
OPEN 9 A.M. – 5 P.M.
7 DAYS A WEEK
652-4609

FOR RENT

FOR RENT—Approx. 1600 sq. feet of commercial space (downstairs and upstairs) available immediately in Morrisburg. For information phone 925-4270 or 925-4494. 11tfc

FOR RENT—Secure building 2 bedroom apt. beside the senior citizens' apts. in Williamsburg. Quiet location. Seniors preferred, but not necessary. Call 652-4802 days, 652-2319 evenings. 19tfc

FOR RENT—3 bedroom townhouse in Morrisburg, No. 60 Carraway, $525 per month. Fridge and stove included. Phone 543-3010 or 932-7909. 31tfc

FOR RENT—2 bedroom duplex, Morrisburg. Available Sept 1st. For more info. call 448-3662. 32-33p

FOR RENT—Apartments. $400 and up. Secure building. Phone 535-2881. 31-34c

FOR RENT—3 bedroom apt. in Morrisburg. Apply to Box 620, Iroquois, Ontario K0E 1K0. 33-34c

FOR RENT—One 3 bedroom apt. Heat and hot water included. $525. Must have references. Available October 1. Phone 652-1023. 33p

FOR RENT—2 bedroom duplex in Morrisburg. $405 per month plus utilities. No pets. First and last month rent. References. Phone 535-2236 or 933-9484. 33p

FOR RENT—2 bedroom apt. on Fifth Street behind shopping plaza in Morrisburg. Available October 1, 1993. Phone 535-2759. 33c

FOR RENT—New Releases for August. Ground Hog Day, Falling Down, Sommersby, Swing Kids, The Vanishing, The Temp, Sniper, Homeward Bound, The Crush, Untamed Heart, Benny & June, Street Knight. Also Super Nintendo and video Camera Rentals. Paul Stewart Electronics Ltd. 543-2236 32-33c

OFFICE FOR RENT-Approximately 400 sq. ft., plus storage area $335. plus 7% GST per month, located Morrisburg Shopping Centre, available immediately. Call 543-2924. 32tfc

Tree Trimming & Removal
FREE ESTIMATES
Tel: 543-3427
AFTER 5 P.M.

SERVICES

LEONARDO'S
Painting & High Pressure Water Cleaning
543-3375
24tfc

LIGHTED ROAD SIGN
Announce that special event with a lighted 4 x 8 road sign from Locke's Rentals, Dixon's Corners, 652-1620. 33c

HEDGE SERVICE
Get your hedge green. Let us nurse your hedge back to health. Also do hedge trimming. Call us. Harry (Joe) Tindal, 543-2685. 33-34p

PROFESSIONAL FLOOR SANDING & FINISHING
Reasonable rates. Phone 543-3164. 33p

DEATHS

HENDERSON, Minnie Iva
(nee Flegg)
Suddenly, at the Brockville General Hospital, Saturday, August 14, 1993, Minnie Iva Henderson, in her 72nd year. Beloved wife of Fred. Loving mother of Phyllis and her husband, Gordon Morrow, Lois and her husband, Jack Lannin, Tom and his wife, Betty, and Gloria and her husband, Lyle Byers, and predeceased by Gerald. Loving daughter of the late Bessie and Charlie Flegg. Loving grandmother of Larry Morrow, Brian Morrow, Ronnie Morrow, Bonnie Brunet, Vicky Byers, Debbie Henderson, David Lannin, Jerry Morrow, Jimmy Henderson, Billy Byers, Laurie Lannin, Kelly Byers and Paul Henderson, and predeceased by the late Donna Morrow. Loving great-grandmother of Pamela Morrow, Morgan Morrow, Terry Morrow, Meridith Morrow, Megan Morrow, Michael Keeler and Patrick Brunet, and predeceased by the late Jamie Morrow. Dear sister of Jean Larmour, Leila Helmer, Norma McMillan, Grace Hess, Doris Wylie, Sterling Flegg, Bill Flegg, Edna Anderson, Rae Flegg, Merla Geneau and Fern Thompson, and predeceased by the late Lee, Bert and Wayne Flegg. Mrs. Henderson rested at the Byers Funeral Home, Church and Main Streets, South Mountain from 2 to 4 and 7 to 9 p.m., Monday, August 16. Funeral service was held in the chapel on Tuesday, August 17, 1993 at 2 p.m. Interment Maple Ridge Cemetery. In lieu of flowers, donations may be made to the Ontario Heart and Stroke Foundation or the Alzheimer Society.

Hazen Meldrum Ltd.
Ontario Land Surveyors

Cornwall Office
36 Second St. East
HAZEN MELDRUM
N.S.L.S., O.L.S.
Tel: 932-8124

Winchester Office
610 St. Lawrence St.
W. J. JOHNSTON
O.L.S.
Tel: 774-2414

TOWNSHIP OF OSNABRUCK

NOTICE OF PASSING

OF AN AMENDMENT TO BY-LAW NO. 89-68 ROAD RENAMING

TAKE NOTICE that the Council of the Corporation of the Township of Osnabruck proposes to pass a by-law at the regularly scheduled meeting of August 23rd, 1993, for the purpose of amending By-law No. 89-68 in accordance with the Municipal Act, R.S.O. 1990, c.M45, s.111.

AND TAKE NOTICE that Council shall hear any person who claims that they will be adversely affected by the proposed by-law. This person shall apply, in advance, to the Clerk to be heard.

AND TAKE NOTICE that a map with the proposed name changes may be viewed at the Township Office, County Road 14, Monday to Friday from 8:30 a.m. to 12 noon and 12:30 p.m. to 4:30 p.m.

DATED at the Township of Osnabruck this 13th day of July, 1993.

Mrs. Betty de Haan
Clerk/Treasurer

Firefighters raise funds for Muscular Dystrophy August 27, & 28

C. THOMPSON
Leader Staff

MORRISBURG—The Morrisburg Firefighters will again take up the cause of research for Muscular Dystrophy.

A toll at the Morrisburg Shopping Plaza has been scheduled for August 27 and 28. The hours are Friday afternoon from 3.00 p.m., and Saturday morning until 2.00 p.m.

"We'd appreciate donations. Those interested may make cheques out for Muscular Dystrophy to the Fire Department," Fire Chief Art Carkner said.

Last year, the Fire Department raised $3,767.50 by tolls, with $2,800 contributed by the Con Walk, for a total of $6,567.50. Local businesses, service clubs and individuals contributed a further $422.50 in gifts for a grand total of $6,990.00 in the campaign.

This year, there will be no Con walk by Frontenac Penitentiary inmates due to internal political problems at the Penitentiary. Last year, the Cons raised $26,000 for MD through the Con Walk from Kingston to Cornwall to Ottawa, and over three years, about $70,000.

Although there was no Con Walk, some Cons assisted the Iroquois Firefighters in a friendly challenge with the Cardinal Firefighters over the weekend.

Iroquois firefighters won the challenge, raising a total of $1,813.61 in tolls, while Cardinal raised $1,372.35.

In 1992, Eastern Ontario Firefighters raised $317,000 to fight the devastating effects of neuromuscular disorders, and a total $820,000 was raised for research. Total donations raised by Canadian Firefighters since the beginning of the campaign years ago, are estimated at more than $20 million.

A recent achievement is the new testing of a drug called deflazacort by the Canadian Muscular Dystrophy Treatment Group. Steroid trials with the drug are held at centres across Canada. Deflazacort may prevent deterioration in boys with Duchenne's Muscular Dystrophy without the side effects of prednisone.

PRINTING
THE MORRISBURG LEADER
543-2987

Church Directory

Mass Hours at St. Mary's Church
Father T.F. Shea
MORRISBURG
Saturday - 7:30 p.m.
Sunday - 11:00 a.m.
Confessions before mass
IROQUOIS - ST. CECILIA'S
Sunday - 9:00 a.m.
Confessions before mass

St. Lawrence Evangelical Lutheran Parish
Pastor: Rev. Joachim Probst
St. Paul's Office: 543-3154
St. John's Office: 543-3858
WORSHIP SERVICES
Sunday, August 22, 1993
9:30 a.m.
St. Paul's, Morrisburg
11:15 a.m.
St. John's, Riverside Heights
Everyone Welcome

The United Church of Canada
Lakeshore Drive United Church
Morrisburg, Ontario
Telephone 543-2353
Minister
Rev. Donald Smith, B.A., M.Div.
Organist: Joanne Stevens
Sunday, August 22, 1993
11:00 a.m. - Combined Worship Service with Knox Presbyterian Church August 8th to August 29th inclusive at Knox Church.

Christian Reformed Church
Williamsburg, Ontario
Telephone 543-2049
Sunday, August 22, 1993
at 9:30 a.m. and 7:30 p.m.
Nursery during all services
You are invited to worship with us
FAITH 20 can be viewed every morning at 5:30 a.m. on Channel 6

Morrisburg Pentecostal Tabernacle
Pastor: Rev. Terry Pitt
Youth Pastor: Holger Plaetschke
Office 543-2681
Sunday, August 22, 1993
9:45 a.m. - Family Bible Hour
10:45 a.m. - Morning Worship
7:00 p.m. - Evening Service
Friday –
7:30 p.m. - Youth Aflame
Wednesday –
7:00 p.m. - Bible Study & Prayer, Kid's Bible Club, Youth Aflame
Come And See What Jesus Can Do For You!!
DIAL-A-PRAYER 543-3456

The Anglican Church of Canada
Parish of Morrisburg & Iroquois
Rector: The Rev. Harry H. Brown
Organist - Peter Cazaly
Sunday, August 22, 1993
Pentecost 12
8:00 a.m. – St. James
9:30 a.m. – Holy Trinity
11:00 a.m. – St. Johns
St. James, Morrisburg
St. John's, Iroquois
Holy Trinity, Riverside Heights
Church 543-3904
Rectory 543-2867

The Presbyterian Church in Canada
KNOX PRESBYTERIAN CHURCH
Morrisburg, Ontario
Pastor: Rev. Gregory Blatch
Organist: Gary Postma
Sunday, August 22, 1993
11:00 am. - Morning Worship
Combined service with Lakeshore Drive United Church.
11:00 a.m. - Sunday School
Everyone Welcome!
Nursery Available

Williamsburg United Church
Minister
Rev. F.E.A. Macpherson
Organists
Joye Loucks & Susan Barkley
Sunday, August 22, 1993
10:30 a.m. - Welcome to Worship with Us!
Sunday School & Nursery Available
Wheel Chair Access

Attend the Church of Your Choice This Sunday

WHEELER'S
mr. grocer
MORRISBURG VILLAGE PLAZA
Telephone 543-2802
QUALITY - VALUE AND UNIQUENESS IN THE MARKET PLACE

THIS WEEK'S SPECIALS

WIENERS ALL BEEF or BEERFEST SAUSAGE Maple Leaf selected varieties 450/500 g pkg. 1.99
BACON DEVON sliced side 500 g pkg. 1.99
LUNCH MEAT MAPLE LEAF Popular selected varieties 175 g pkg. 1.69
CHEESE MAPLE LEAF family size selected varieties 750 g pkg. 6.99
COTTAGE ROLLS MAPLE LEAF sweet pickled halves 5.93/kg lb. 2.69
BACON MAPLE LEAF sliced side regular, thick, Wise Choice or Hint O' Maple 500 g pkg. 2.99
BOLOGNA MAPLE LEAF or golden fry sausage frozen selected varieties 500 g pkg. 1.99
TURKEY or CHICKEN Piller's loaf or bologna 375 g pkg. 1.99
SAUSAGE PILLER'S fresh garlic selected varieties 5.93/kg lb. 2.69
SALAMI PILLER'S selected varieties 125 g pkg. 1.59
SCHNEIDERS WIENERS or BEEF STEAKETTES frozen Red Hots or all beef selected varieties 450/454 g pkg. 2.69
BEEF BURGERS SCHNEIDERS frozen 700 g pkg. 3.99
SMOKED HAMS MAPLE LEAF Country Kitchen boneless halves 8.80/kg lb. 3.99
COOKED HAM BURNS 175 g pkg. 1.99
BREAKFAST SAUSAGES BURNS pure pork or beef & pork 4.39/kg lb. 1.99
PICNIC ROASTS PORK shoulder Burns boneless smoked 6.59/kg lb. 2.99
BURRITOS RESERS frozen selected varieties 142 g pkg. .79
ENTREES BURNS PRIME frozen selected varieties 900 g pkg. 4.99

valu-PRICING ON QUALITY fresh MEAT
NO LONGER WAITING FOR YOUR FAVORITE FRESH MEAT FEATURE TO GO ON SALE. OUR LOW PRICES ARE EFFECTIVE EVERYDAY...EVERYWEEK!
valu-Pack BOXES means EVEN GREATER SAVINGS
THESE ITEMS REFER TO ITEMS SOLD IN VALU-PACK BOXES ONLY
CHICKEN WINGS fresh 4.39/kg lb. 1.99
PORK CHOPS shoulder butt fresh 4.17/kg lb. 1.89
STEAKS STRIP LOIN boneless cut from Canada A grades beef 17.39/kg lb. 7.89
TURKEY BURGERS President's Choice™ frozen 1.1 kg box 7.99
CHICKEN BREAST boneless skinless frozen honey lemon President's Choice™ 1.1 kg box 15.99
PORK RIBBITS boneless frozen President's Choice™ 1.36 kg box 8.99
valu-PRICING POULTRY
CHICKEN LEGS no backs fresh 4.17/kg lb. 1.89
CHICKEN WHOLE fresh cut up giblets in 4.39/kg lb. 1.99
CHICKEN BREAST fresh no back 7.69/kg lb. 3.49
valu-PRICING PORK
PICNIC ROAST PORK SHOULDER fresh 3.06/kg lb. 1.39
SIDE RIBS PORK fresh 5.49/kg lb. 2.49
STEAKS PORK LEG fresh centre cut 6.59/kg lb. 2.99
valu-PRICING BEEF
ROASTS or STEAKS SIRLOIN TIP cut from Canada A grades beef 8.80/kg lb. 3.99
ROUND STEAKS FULL SLICE boneless cut from Canada A grades beef 8.80/kg lb. 3.99
CUBE STEAKS TENDERIZED hip cut from Canada A grades beef 9.90/kg lb. 4.49

COLOSSAL MELON SALE
WATERMELON WHOLE fresh product of U.S.A. each 3.99
WATERMELON YELLOW fresh cut product of U.S.A. lb. .79
WATERMELON RED seedless fresh cut product of U.S.A. 1.52/kg lb. .69
HONEYDEW MELONS product of U.S.A. each 2.49
CANTALOUPES JUMBO SIZE 12's product of U.S.A. no. 1 grade each 1.49
MELONS FANCY product of U.S.A. no. 1 grade selected varieties 2.18/kg lb. .99

HONEY HAM MAPLE LEAF deli sliced 1.10/100 g lb. 4.99
SALAMI PILLER'S deli sliced selected varieties 1.32/100 g lb. 5.99
SAUSAGE POLISH COIL Burns deli cut .55/100 g lb. 2.49
BOLOGNA BURNS waxed deli sliced .44/100 g lb. 1.99
CHEDDAR CHEESE MARBLE Maple Leaf deli cut .99/100 g lb. 4.49
LIVER SAUSAGE PILLER'S deli cut .55/100 g lb. 2.49

THURSDAYS ARE DELIVERY DAYS AT WHEELER'S MR. GROCER
FREE DELIVERY ON ALL ORDERS OVER $30.00
OPEN MONDAY TO FRIDAY 8:00 A.M. – 9:00 P.M. SATURDAY 8:00 A.M. – 6:00 P.M. SUNDAY 9:00 A.M. – 5:00 P.M.