THE WINCHESTER PRESS

VOL. FIFTY-ONE — THE WINCHESTER PRESS, THURSDAY, AUGUST 12th, 1937. — NO. 15

Picadilly
THEATRE
Williamsburg, - Ont.

Now Showing
THIS FRIDAY & SATURDAY
August 13 and 14

Gene Autry, the beloved sage-brush troubador, brings his guitar, his sombrero and his broad, winning smile, to the screen in

"Rootin' Tootin' Rhythm"

It's a riot of fun and action with Gene, Smiley Burnet and Armida in his greatest western adventure. New songs, new thrills and new stars.

For Next Week
MONDAY and TUESDAY
August 16 and 17
"ROMEO AND JULIET"
—with—
Norma Shearer and Leslie Howard
John Barrymore, Edna May Oliver, Basil Rathbone, C. Aubrey Smith and Andy Devin.

In the world's greatest love story. 1000 things to see.. Greatest Star cast.....thrill after thrill.....love story supreme.... Biggest show of stage or screen.

WEDNESDAY and THURSDAY
August 18 and 19
"TURN OFF THE MOON"
—with—
Charles Ruggles and Eleanore Whitney

Comedy, Romance and Music, with tap-dancing Eleanor Whitney and Johnny Downs carrying the romance. More fun is assured by the presence of Marjorie Cateson, Charlie Ruggle's love-light, Ben Blue, Andrew Tombes, Roma Vincent, Constance Bergen and Frank Pangborn. Also featured are Ken Baker and Phil Harries and his band of the Jack Benny radio program.

FRIDAY and SATURDAY
August 20 and 21
"WAY OUT WEST"
—with—
LAUREL and HARDY

Stan Laurel and Oliver Hardy in their biggest laugh show. They are prospectors for gold .... and they couldn't find it in the U. S. Mint....But they dig up plenty of trouble....and when they sing and dance, too....it's a fortune in hilarity and excitement for their million fans. You'll laugh for 90 minutes straight.

NOTE: — SPECIAL PRICES FOR CHILDREN ON SATURDAYS
Saturday Matinees 10c; Saturday Evenings 35c, if unaccompanied by parents.

Coming Events

The St. Lawrence County Black Chapter will hold a service in the Morewood United church on Sunday afternoon, Aug. 15th, at 2.30 p.m., Standard time.

PRESBYTERIAN CHURCH SERVICES

St. Paul's church, Winchester: Sunday School at 10 a.m., church, 11.00 a.m.

Knox church, Winchester Springs: Sunday School, 1.30 p.m.; church, 2.30. The Minister will be in charge.

Important Softball Game Here Tonight

The deciding game of the St. Lawrence League Softball Semi-finals will be played on the local Fair Grounds at 6.15 this evening, when South Mountain and Chesterville will fight it out to determine which team shall oppose Hallville in the final series which start on Monday evening. In the first game of the semi-finals Chesterville defeated South Mountain 6-3. In the second contest South Mountain reversed the tables and defeated Chesterville by the same score, 6-3. This game was played at Chesterville last night and was one of the best of the season. Both Lyall Render and "Bick" Fulton turned in fine performances on the pitcher's mound, while the other players on both teams gave them plenty of support. The line-ups were:

South Mountain—Hyndman, lf; Barton, cf; Render, p; Williams, c; Marcell, 3b; Durant, 2b; W. Mariner, ss; H. Mariner, 1b; C. Berry, rf.

Chesterville—McElroy, ss; Harper, rf; L. Marcellus, c; Fulton, p; Cross, cf; Alford, 2b; D. Plantz, 1b; Cass, lf; A. Marcellus, 3b.

Umpires; J. Tobin and F. Quinn.

Score by innings:

S. Mountain .....0 2 0 0 0 0 4—6
Chesterville .....0 1 1 1 0 0 0—3

BIRTHS

At Winchester, on Friday, August 6th, 1937, to Dr. and Mrs. H. S. Gross, a son. —Charles Gross.

At Renfrew, Ont., on Monday, Aug. 9, 1937, to Mr. and Mrs. Mac Justus, a daughter.

In Mountain Township, on Thursday, August 5th, 1937, to Mr. and Mrs. W. R. Farrell, (nee Velma Wood) a daughter—stillborn.

NOTICE TO WINCHESTER TOWNSHIP TAXPAYERS

I will remain at my home at Maple Ridge on August 18th, 19th and 20th, to receive taxes from those wishing to pay them on those dates.

F. ERLE HELMER, Tax Collector.
15-16c **Winchester Township.**

NOTICE TO WEED CUTTERS

Patrolmen in the Township of Winchester are requested to cut the weeds in their territory at once, in order to keep the spread of weed seeds down as much as possible. Your co-operation in this matter is urgent.

HALDANE CUMMINGS,
Road Superintendent,
15c Township of Winchester.

FOR SALE

9 Shoats (feeders), weighing about 100 pounds; also a good colt, rising three years. Apply to Carl Fetterly,
15c Nation Valley.

OUR Used Cars OFFER

Value, Service and Satisfaction!

See Them Before Buying Elsewhere!

Melvin's Garage,
SALES & SERVICE
Phone 113 - - Winchester

May Be Two Mills Rebate Next Year

Premier Hepburn's announcement that municipalities would be given a rebate of two mills on their assessment next year, if revenues continued buoyant, has been received with great satisfaction.

This form of grant is the most beneficial because of the easement it gives to real estate, which now bears practically the whole load of municipal taxation. So great has been the tax burden upon realty that many people have lost their property owing to their inability to meet the taxes. In recent years, relief costs have added very considerably to the annual levies paid upon the owners of real estate. Heavy taxation has discouraged building, with corresponding depression in the building trades. To the tenant, increased taxes mean higher rents and the dividing up of houses into apartments for families that would be occupying separate dwellings were there lower taxes to make living conditions easier.

It is true that before the Government can give grants it has to take the money from the people in the first place. Very little of the provincial revenue, however, is derived from real estate. Consequently when a direct rebate applicable to the reduction of municipal taxation is made, owners of real estate, who carry the big end of the taxation load, are given an easement far more substantial than by any lowering of amusement tax, automobile licenses or other forms of special taxation.

If all municipal councils will supplement the Government rebate by keeping a close watch on expenditures there should be a general improvement in the financial position of the municipalities next year with the result that investment in realty will be encouraged and building activity stimulated.—Smiths Falls Record-News.

LOCAL MAGISTRATE'S OFFICE WILL BE CLOSED

Magistrate Wright of Brockville, is taking two weeks' holidays commencing August 15th. Magistrate John McCormick will have charge of his work during that period on Tuesdays and Thursdays, and his office in Winchester will be closed as a consequence on those days.

OBITUARY

LATE MRS. W. S. HUGHES

The funeral of the late Mrs. William S. Hughes was held on Monday afternoon from her residence on Ottawa St., where service was conducted by Rev. W. S. Atchison, pastor of the local United church. During the service Mrs. Percy Durant sang "Face to Face," accompanied by Miss Annie Walker.

Following the service, interment took place at Maple Ridge cemetery. The pall bearers were: Messrs. Geo. Earle, Edward Erratt, Ernest Merkley, Edwin Shaver, Walter Moffat and Humphrey Hughes.

Deceased, whose maiden name was Annie Marilla Fell, was born at Williamsburg 73 years ago, a daughter of the late Mr. and Mrs. Amos Fell. Forty-six years ago she was married to William S. Hughes, a prominent merchant of Winchester at that time. He passed away in 1904.

Mrs. Hughes had been a resident of this place for over half a century and was highly respected by all who knew her. She was a member of the United church and during her earlier years took an active part in the work of the different ladies' organizations. She had been in failing health for some time, and passed peacefully away on Friday. She was the last surviving member of the Fell family.

Chief mourners and survivors are one daughter, Mrs. Harold Patterson, of Merrickville, a foster son, Fred McKeown, and three nieces and two nephews.

Many beautiful floral offerings testified to the high esteem in which the late Mrs. Hughes was held.

LATE EDWARD GILLARD

Edward Gillard, prominent farmer of the Winchester township for more than half a century, died at his home near Chesterville on Sunday morning after a week's illness. He was in his 74th year.

Born at Dickinson's Landing, Mr. Gillard was a son of the late Isiah Gillard and his wife, Elizabeth Reynolds, pioneer farmers who settled there 100 years ago. He came to Winchester township 50 years ago and had resided there since, operating a farm one and a half miles south of Chesterville.

Taking an active part in municipal affairs of the district, he was for a number of years on the township council and was road superintendent for several years. He also served as trustee on the school board of his section.

He was a past master of Chesterville A. F. and A. M. No. 320 and was a member of the Chesterville I. O. O. F. No. 288. He attended Holy Trinity Anglican church, Chesterville. Married twice, his first wife, Margaret Coughlar, died 25 years ago.

Surviving are his widow, formerly Jane McLean; one son, George Gillard, Chesterville; one daughter, Miss Laura Gillard, at home; one brother, David Gillard, Bouck's Hill.

The funeral, which was under Masonic auspices, was held Tuesday afternoon from his home to Holy Trinity church for service at two o'clock. Rev. G. Oliver Davies, rector, was in charge. Burial was made in Maple Ridge cemetery.

Middle School Results In Winchester High

The local High School has maintained its very high standard of efficiency in the Middle School Examination, the results of which appear below. Ninety per cent. of the candidates were successful in passing the subjects written. This is about one per cent. higher than last year.

Legend—1—75 to 100; 2—66 to 74; 3—60 to 65; C—50 to 59, a pass.

Arnold Acres—Lat. Auth. 2.

Dorothy Acres—Lit. C; Fr. Auth. 2; Fr. Comp. 2; Agr. II C.

Basil Adams—Lit. 2; Can. Hist. 1; Alg. 1; Agr. I 2.

Gerald Adams—Lit. C; Alg. C; Agr. I 3.

Richie Allison—A. Hist. 2; L. Auth. 1; Lat. Comp. 1; Fr. Auth. 1; Fr. Comp. 2; Agr. II, 1.

Christena Armstrong— Can. Hist. C; Alg. 2.

Cynthia Barnard—Lit. 2; Can. Hist. 2; Alg. 2; Agr. I, 1.

Rose Bolton—An. Hist. 1; Lat. Auth. C; Lat. Comp. C; Fr. Auth. 3; Fr. Comp. C; Agr. II, 1.

Edrie Boyd—Eng. Comp. 2; Eng. Lit. 2; Can. Hist. 1; Alg. 2; Agr. I, 1.

Effie Cameron—Can. Hist. C.

John Campbell— Eng. Comp. 2; Anc. Hist. C.

Beulah Cinnamon—Eng. Lit. 2; Can. Hist. 3.

John Christie—Lat. Auth.C.

Clifford Churchill—Can. Hist. 2;

Olwen Davies—Anc. Hist. 1; Lat. Auth. 2; Lat. Comp. C; Fr. Auth. 2; Fr. Comp. 2 Agr. II, 2.

Nelda Declare—Eng. Lit. 3; Alg. 2; Agr. I, C.

Gordon Ennis—Alg. 2; Geom. C; Fr. Auth. 3; Fr. Comp. C; Agr. I, 1; Agr. II, 1

Dorothy Francis— Eng. Lit, 2; Geom. 2; Fr. Comp. C; Fr. Auth. C; Agr. II, 1.

Norma Hitsman—Lit, 2.

Lorna Johnston—Eng. Comp. C; Eng. Lit. 2; Can. Hist. C; Alg. 3; Geom. 2; Agr. I, 3.

Beulah Kinkaid—Eng. Lit. C; Geom. 2; Agr. I, C.

Vera Levere—Can. Hist. 1,

Verna Levere—Anc. Hist. 2; Lat. Auth. C; Lat. Comp. 3; Fr. Auth. C; Fr. Comp. 3; Agr. II, 2.

Jean MacLaren—Can. Hist. 2; An. Hist. 2; Agr. I, 2.

Beatrice McCaul—Eng. Lit. 1; Can. Hist. 1; Alg. 2; Agr. I, 1.

Hubert McCauley— Eng. Comp. 2; Can. Hist. 2; Geom. 1..

Gerald McIntosh— Anc. Hist. 3; Fr. Auth. 2; Agr. II, 1.

Pauline McKendry— Geom. 1; Agr. I, 1

Douglas McKercher—Anc. Hist. 2; Lat. Auth. 2; Lat. Comp. 1; Fr. Auth. 1; Fr. Comp. 1; Agr. II, 1.

Jean Marquette—Can. Hist. C; Agr. I, C

Joseph Marquette—Eng. Lit. C; Can. Hist. C.

David Melvin—Anc. Hist. C; Lat. Auth. C; Lat. Comp. 2; Fr. Auth. 3; Fr. Comp. 2 Agr. II, 2.

Donald Miller—Anc. Hist. 1.

Sam. Murdock—Eng. Lit. 2; Can. Hist. C; Geom C.

Shirley Nesbitt—Eng. Comp. 1; Eng. Lit. 1; Can. Hist. 1; Alg. 2; Agr. I, 1.

Dorothy Porteous— Eng. Comp 2; Eng. Lit. 2; Can. Hist. 2; Agr. II, C.

Donald Rowat—Anc. Hist. 1; Lat. Auth. 2; Lat. Comp. 2; Fr. Auth. 2; Fr. Comp. 1; Agr. II, 1.

Jean Smith—Eng. Comp. C; Eng. Lit. 1; Can. Hist. 1; Alg. 2; Agr. I, 1.

Helen Spinks—Anc. Hist. 2; Lat. Auth. 2; Lat. Comp. 2; Fr. Auth. 1; Fr. Comp. 1; Agr. II, 2.

Eleanor Stewart—Can. Hist. 1; Agr. II 2

Russell Suffell—Anc. Hist. 1; Geom. 1; Lat. Auth. 2; Lat. Comp. 2; Fr. Auth. 2; Fr. Comp. 2; Agr. II, 1.

Laurie Summers—E. Lit. 2; Can. Hist. 1; Alg. 2; Agr. I, 2.

Sybil Summers—Anc. Hist. 3; Geom. C; Lat. Auth. C; Lat. Comp. C; Fr. Auth. 2; Fr. Comp. 2; Agr. II, 3.

Eldon Turner—Anc. Hist. 2.

Edward VanBridger—Fr. Auth. C; Fr. Comp. C; Agr. II, 2.

Helen VanBridger—Anc. Hist. C; Geom. 2.

Lillian Walker—Anc. Hist. 1; Lat. Auth. 3; Lat. Comp. 1; Fr. Auth. 1; Fr. Comp. 1; Agr. II, 1.

The total number of candidates writing each subject and the number that passed were as follows: Eng. Comp. 15-7; Eng. Lit. 18-18; Can. Hist. 24-20; Anc. Hist. 18-17 Alg. 13-12; Geom. 13-10; Lat. Auth. 14-13; Lat. Comp. 12-11; Fr. Auth. 16-16; Fr. Comp 16-15; Agr. I 15-15; Agr. II 18-18; Total number 192; successful 172.

Damage Actions Arise From Recent Highway Crash Here.

Two actions for unstated damages were taken out on Monday as a result of the collision between a gasoline truck and cars in a funeral procession at Winchester on April 1st in which three persons were killed, and several injured.

Writs have been issued at the Ottawa master's office by MacCraken, Fleming and Schroeder on behalf of Mrs. Maud Summers, of Winchester, whose husband, Almon, and son, Glenn, were killed in the accident, and of Harry Shea Summers, also of Winchester, against the Shell Oil Company of Canada and Joseph St. Amour, 94 Catherine Street, Clarkstown, the driver of the gasoline truck.

In a first action, Mrs. Summers and Harry Shea Summers are suing jointly for damages caused in the accident, and in the other, Mrs. Summers is suing alone for damages which resulted from the death of her husband and son.

St. Amour is awaiting trial on a charge of manslaughter arising out of the accident and is now out on bail of $1,000.

The third person killed in the accident was Albert Ernest Thoms, of Ottawa.

Telephone 21, the Winchester Press, when you need any job of printing.

Harry Bolton Injured At Mill Yesterday

While operating a turning lathe at the plant of the M. F. Beach Co. yesterday afternoon, Mr. Harry Bolton, foreman of the sash and door department, received severe injuries about the head and face, which necessitated his removal to the Ottawa Civic Hospital, following treatment in the office of Dr. H. S. Gross.

Mr. Bolton was engaged in turning out some sort of ornament from an oblong piece of lumber, when the board, which was whirling at a fast rate, split, causing several of the pieces to strike the operator's face, head and one leg. He was immediately taken to the office of Dr. H. S. Gross, where an examination revealed that he was suffering a fractured nose, fractured skull, severe lacerations about the head and face and bruises on the right leg. Later he was removed to the hospital for treatment. His injuries are of a serious nature, and he is at present in a critical condition, but is expected to recover if unforeseen complications do not set in, according to reports from the hospital this morning.

Mr. Bolton's wife passed away only a few months' ago, and his many friends will regret to learn of his latest stroke of ill luck.

Have YOU Ever SAVED A Life?

Years of training and years of experience lie behind the deft strokes of the great surgeon's knife, as he performs a delicate operation. Life and death are in the balance. Loved ones tremble in apprehension. Finally, after hous of anxious waiting,—success! The supreme ability of one man in a million has saved another life.

Most of us can never save a life that way. The surgeon's skill is not ours. But by preventing accident on streets and on the highways, every one of us, whether we are drivers or pedestrians, can just as surely save lives and safeguard our fellow men against crippling or fatal injuries.

We can teach our children the enduring principles of safe driving and safe walking—of safe living. We can correct the unsafe practices of our own driving and walking. We can uphold the authority of our public officials in impartial and effective law enforcement. We can help in organized efforts to spread the gospel of traffic safety to everybody. And, most of all, we can resolve in our own minds to perform no act dangerous to others or ourselves.

Great skill and long training are not needed for this kind of life saving. What we do need—all of us—is a new realization that "I AM my brother's keeper." Will you accept your personal share of this great responsibility? Will you help to stem the tide of blood and death that promises to sweep Ontario's streets and highways. Will you SAVE A LIFE?

Thieves Enter Garage At Mountain Station

Entering the garage of Edwin Loftus at Mountain Station sometime during the night of Friday last, thieves jacked up a car belonging to the owner of the garage, and took off two wheels on which were two new tires. They had evidently tried to take the two spares which were locked on the car, but only succeeded in breaking the lock.

Mr. Loftus, discovering the theft Saturday morning, notified Eugene Rose, of the provincial police at Morrisburg. On investigation, Mr. Rose discovered discovered that a quantity of oil had also been taken and finding a number of empty oil bottles in a back lane a short distance away, concluded that the thieves had effected a change of oil in their own car.

Morrisburg Youth Seriously Injured

Leonard Barkley, 16, of Morrisburg, suffered a fracture at the base of his skull and numerous cuts and bruises about the body when he was struck from the rear by an automobile while riding a bicycle three miles north of Morrisburg on the Ottawa-Morrisburg highway about 8.30 Tuesday evening.

Leonard was riding beside his brother-in-law, Charles Robertson, of Morrisburg, who was on another bicycle, both bound for Williamsburg. Hearing a car approaching from behind, Robertson cautioned Leonard to come closer to the shoulder of the road. No sooner had the boy turned his wheel to get away from the highway's centre, than they heard brakes screech and the car struck the boy's wheel, throwing him about 20 feet on to the shoulder of the road.

The driver of the car, Raymond McIntosh, and the occupants, Gerald Norval and Lyle Schell, all of Williamsburg, stated the glaring lights of two approaching cars blinded them and they did not see the bicycles until they were practically upon them.

The injured boy was rushed to the office of Dr. M. W. Locke, at Williamsburg, who rendered medical aid. He was then taken to the home of his parents, Mr. and Mrs. Leonard Barkley, near Morrisburg. Traffic Officer Eugene Rose of Morrisburg is investigating.

TOMATOES!

100 Baskets of nice ripe Tomatoes. While they last, 29c.

KEYES' STORE.

WEDDINGS

RENNISON-ROBINSON

"Terrace Green," the beautiful country home of Mr. and Mrs. John Moffatt, was the scene of one of the season's most fashionable weddings at half past three on Saturday afternoon, when their eldest daughter, Miss Muriel Robinson, was united in marriage to Mr. Frank John Rennison, of Renfrew, son of Mrs. P. C. Rennison and the late Mr. Rennison, of Hillsboro, N. B.

The ceremony, which took place on the lawn amid a profusion of summer flowers and bankings of ferns, was performed by Rev. W. S. Atchison, pastor of the local United Church. Appropriate wedding music was played by Mrs. C. G. Simon, of Spencerville, and during the signing of the register, Mrs. Ernest Steele sang very beautifully "Until."

The bride, who was given in marriage by her father, was charming a model gown of shell pink taffetta, designed on simple lines with a full swing skirt, over which a tightly fitted jacket with a heart-shaped neckline was worn. Her hat was a cap effect of net with a stiffened circular veil turned off-the-face, caught with forget-me-nots. She carried an arm bouquet of sweet peas and pink roses.

Mrs. Harold Lannin, sister of the bride, attended as matron-of-honor and Miss Marjorie Sheppard, of Ottawa, was the bridesmaid. Both were attractively gowned in turquoise blue taffetta, designed on long simple lines with a fullness falling in the back from smocking at the waistline. They wore picture hats with lattice crowns in the same shade of taffetta and carried nosegays of summer flowers.

Mr. Stanley Burwash, of Ottawa, was the best man.

Mrs. Moffatt, mother of the bride, was wearing a navy blue sheer dress, embroidered in white, and a navy hat. She wore a corsage of Talisman roses and pansies.

Mrs. Ira Annable, grandmother of the bride, wore a pansy shade crepe gown with a matching hat and a corsage of pansies and lily-of-the-valley.

Following the ceremony a reception was held on the lawn and a buffet supper was served to some 80 guests. The tea tables were presided over by Mrs. W. S. Atchison, Winchester, and Mrs. S. P. Shepherd, of Ottawa, while those who assisted in serving were the Misses Mary Consitt, Edythe Lancaster, Bertha Burges, Pearl Livingstone, all of Ottawa; Miss Kaye Sullivan, of Renfrew; Miss Joyce Simon, of Spencerville, and Miss Edna Annable, of Winchester.

Mr. and Mrs. Rennison left on a motor trip to Western Ontario, the bride travelling in a smart costume of grey sheer with embroidered insets of net and Dubonnet red accessories.

Mr. and Mrs. Rennison will take up residence in Renfrew.

LOUCKS—GRIFFITH

Holy Trinity Anglican church, Bear Brook, was the scene of a pretty wedding on Tuesday when Miss Vera Griffith, daughter of Mr. and Mrs. Walter Griffith, became the bride of Mr. Dean H. Loucks, son of Mrs. Loucks and the late Mr. Horatio Loucks of Morewood. Rev. Franklin Clarke officiated.

The bride was given in marriage by her father and wore a lovely gown of white satin, designed on princess lines, with a long white net veil which was held in place with orange blossoms. She carried a white prayer book with streamers of orchids.

The Misses Minerva and Viola Griffith attended their sister as bridesmaids and were dressed alike in gowns of orchid organza with matching picture hats and carried arm bouquets of asters, delphinium and pansies, in a mauve combination.

Mr. Harold Tanner, brother-in-law of the bride, was the best man and the ushers were Mr. Osborne Griffith, brother of the bride, and Mr. Leslie Armstrong.

During the signing of the register the Misses Alta and Blanche Loucks sang "Love Came Calling," with Miss Norma Loucks at the organ.

A reception was held later at the home of the bride's parents, after which Mr. and Mrs. Loucks left for Toronto, Windsor and Western Ontario. For travelling the bride wore a dress of crepe romaine in flamingo shade and navy blue accessories. On their return they will reside in Manotick.

MORRISBURG MAN INJURED WHEN STRUCK BY AUTO

Thomas Cleland, Morrisburg insurance agent, was critically injured when struck by a car about nine o'clock on Monday morning, a mile west of Morrisburg, while walking on Highway No. 2. Mrs. Pearl Budd, of 5 Haslett Avenue, Toronto, was driving her car east and in attempting to pass a truck, driven by Arthur Hewston, Mallorytown, struck Mr. Cleland. The injured man was brought to the office of Dr. E. F. MacIntosh in Morrisburg and from there rushed to a Cornwall hospital. He is suffering from numerous cuts and bruises and is believed to have internal injuries. His wife was in Prescott at the time.

Traffic Officer Eugene Rose, after investigating the accident, charged the driver of the car with reckless driving. Mrs. Budd appeared before Magistrate John McCormick on Monday evening and after pleading guilty, was fined $10.00 and costs

FOR SALE

One 900-lb. Electric cream separator; one 900-lb. De Laval cream separator with power attachment; one 600-lb. Simplex cream separator; 3 Findlay cook stoves. Agent for Renfrew Cream Separators, Stoves, Washing Machines and Scales. Harry R. Murdoch,
15-16p. South Mountain.

Buy Ottawa Exhibition Tickets At FLORA'S
6 for $1.00
—also—
Children's Tickets
5 for 50c
BUY NOW!

While Down Town Refresh Yourself AT FLORA'S

This Week's Ice Cream Special: ENGLISH TOFFEE, in Bulk or Bricks.

HARRY L. FLORA
Telephone 33 Prompt Delivery

Poultry Wanted

All kinds of Poultry Wanted at All Seasons. Also Hides and Wool. Highest Prices Paid and You Are Assured of a Square Deal.

Morris Ross
PHONE 171, WINCHESTER, ONTARIO

Friday and Saturday SPECIALS

Regular $3.00 Men's White OXFORDS
$2.00

Shortening
12c

Printed VOILES
12c
PER YARD

We Guarantee
Hyest Prices FOR EGGS
HONEST GRADING AND CASH PAID

HY. BESSIN

"THE WINCHESTER PRESS"

E. B. ROSS, Proprietress. W. H. AGNEW, Editor.

The Press has a guaranteed circulation of over 1000 in Dundas and adjoining counties. It was established in the year 1887 and is today the Largest and Leading Newspaper in the County of Dundas.

The Press is published every Thursday. Subscription $1.50 in advance, foreign $2.00. Member of the Canadian Weekly Newspapers Association.

We invite inquiry and answer questions cheerfully. Write or Phone 21.

ADVERTISING RATES

All local display advts. 16c per inch each insertion, by yearly contract.

Small advertisements such as For Sale, Wanted, Found, Lost, etc., not over one inch, 50c for first insertion and 25c for each subsequent insertion. If not paid in advance the price is 60c and 30c. In Memoriam Notices 50c and 25c for each verse. Card of Thanks, 50c.

Legal, Municipal and Government Advertising 12c per line first insertion and 6c per line for each following. 12 lines to inch.

Transient Display Advts., 40c per inch single column. If for issues without changes 25c per inch. Any advt. inserted for less than six months at above rates.

THURSDAY, AUGUST 12th, 1937.

AUTOMOBILE ACCIDENTS AND THE NEWSPAPERS

We often wonder if motorists on our public highways are so indifferent that newspaper head-lines fail to make an impression on their minds.

A recent issue of a prominent Ontario daily, presented these grim reminders to their readers on the front page:

"One Man Killed and Companion Hurt in Auto Crash."
"Dies of Injuries Suffered in Crash."
"Woman Killed in Accident."
"Suffers Fractured Skull in Automobile Smash."
"Four Killed at Level Crossing When Train Crashes Into Car."

And so it goes day after day, until the remark is often heard that the papers contain nothing but reports of accidents.

The Ontario Department of Highways has adopted another method of impressing motorists with the necessity of driving carefully. The Department has instituted a wide campaign of advertising throughout the province, featuring pictures of accidents. In this issue of the Press, the first of the series is to be found, and it would pay motorists to study the picture carefully and then visualize themselves in a similar circumstance.

It is to be a campaign of "horror," for it appears that the motoring public has become immune to any other type of plea. The idea of Care, Courtesy and Common Sense seems to be lost with a great many. Nothing remains but to try another method.

Study the advertisement carefully and take particular note of the instructions given at the bottom, as to how every motorist may aid in reducing reckless driving and carelessness on our highways. The Department now places a part of the responsibility on the citizen and much of the success of the campaign will depend on how readily all citizens shoulder their share of the load.

MR. BENNETT WILL CONTINUE

Conservatives throughout the Dominion will be gratified to learn that Rt. Hon. R. B. Bennett, one of the most outstanding of Canadian statesmen, has been prevailed upon to continue as leader of the party.

For months, the rumor had spread that Mr. Bennett would relinquish the leadership following his return from the Coronation, and the matter of naming a successor presented a major problem for party leaders to solve.

During recent years, Rt. Hon. R. B. Bennett has gained the respect of political friends and foes alike by his qualities of statesmanship. He has given unstintingly of his energy and physial strength to the people of Canada, and this fact is appreciated by all, regardless of their political faith,.

Since his serious illness of some years ago, Mr. Bennett has been advised by his physicians to relinquish the arduous task of leadership to another, and pay more attention to his personal health, but the Conservative chieftain has ignored their advice. According to despatches, following the party caucus on Monday last, it is understood, however, that Mr. Bennett reserves a large discretion in determining the permanency of his position as leader of the party.

In any event, the Conservative and Liberal members in the House of Commons will undoubtedly be pleased that Mr. Bennett has agreed to continue at his post, for his presence is felt by all, when present day issues are being discussed from the floor of the House. His wide experience sound judgment and keen foresight cause his words to be received with respect, and his contribution to the life of this country, both as Prime Minister and Leader of the Opposition, has been such that should he be forced to retire, this Dominion would suffer a decided loss.

EDITORIAL NOTES

Talking about the flight of time, it scarcely seems possible that the summer is nearly over, and in less than three weeks the schools re-open for the fall and winter term.

Now that there is some talk of a provincial election, it is about time that one side or the other began to hammer away at the liquor question, which is nearly always a favourite topic at such a time.

Premier Aberhart, whose latest innovation is that of licensing all the banks in the Province of Alberta, has lost another of his cabinet ministers. How much longer must this farce continue before Alberta will find a new Premier?

Winchester and district suffered from the effects of a real heat wave over the past week-end. Although no deaths occurred in this locality which might be directly attributed to the intense heat, the Press learns that many elderly persons were adversely affected by the dense humidity.

According to news despatches this week from Toronto, the C. I. O. is endeavouring to organize the Ontario and Dominion civil servants in that city. It is doubtful, however, if Premier Hepburn will be required to take drastic steps to check this new inroad on the part of the John L. Lewis organization.

The annual meeting of the Liberal -Conservative Association of Grenville-Dundas is being held at Spencerville next Tuesday, and according to reports a busy session is anticipated.

With the prospects of a provincial election this fall very much to the fore, the question of a Conservative candidate will likely be discussed in full and plans laid for the approaching contest.

Although Premier Mitchell F. Hepburn has made no announcement as yet, the rumor still persists that a provincial election will be held this fall.

Speaking generally however, the folks throughout the country appear to be far more interested at present in the work of harvesting a bountiful crop of grain, than events which are occurring around Queen's Park. Of course, October is still some little distance away and there is still plenty of time for the ardent supporters of both parties to get themselves in a lather over politics.

According to Dr. Duncan A. McArthur, Deputy Minister of Education, a change is to be made in the method of teaching the French language in the schools of this province, "so that pupils may learn to use it for practical conversation."

There can be no doubt as to the wisdom of such a course, for in the past, the teaching of French in our schools has been a waste of time insofar as its practical value is concerned. A student could take French all the way through High School and University for that matter, and still be unable to converse with a French-speaking person on even the most elementary topic.

Work has started on Highway No. 31 south of the village of Vernon, and according to reports a considerable amount of grading and filling will be done in preparation for paving this stretch at a later date.

A considerable diversion will be made from the present route in order to eliminate a series of small curves south of the village. The proposed highway will cross the Castor river about 100 yards east of the present bridge and then curve gradually westward to a point directly south of Vernon. Another gradual curve will bring the highway straight into the village west of Porteous' Store to meet the present route at that point.

When completed, this new stretch will be merely another step towards making Highway No. 31 one of the finest highways in the province.

The Poet's Corner

I KNOW A GARDEN

I know a garden, hidden from the street,
Where bees and butterflies are busy all the day;
A human haven, and a safe retreat,
From every noisy, worldly weary way.

Here, in the silent evening, visions of the past
Rise with the sweet odors of the flowers,
And ideals of the poets, framed to last,
Are born among these peaceful bowers.

The world goes on its own mad pace
While a new world stirs to beauty here;
A gentler, fairer, stronger race,
Whose hands are clean, whose eyes are clear.

—Joshua F. Crowell.

FRIENDS AND FRIENDSHIPS

In viewing life at eventide—
The joys and cares, the clouds and rain,
A memory that will e'er abide
The comfort that by friendship came.

Oft thoughtless of the gifts received,
Nor grateful with a thankful heart;
'Mid darkest clouds when sorely grieved,
Your friends have played their noble part.

Whether from prime of life or age
Along the checkered paths of life,
When turning o'er your history's page,
How friends consoled 'mid inward strife.

There is no life that's trouble free
Sunshine and shadow always come,
Amid life's trials that you see
O bless the solace friends have won.

As passing years are fleeting by,
Let praise arise where praise is due,
Raise grateful thanks to Him on high
For friends and friendships that are true.

Let all who can with voices sing,
And others in their hearts be glad,
For joys in life that friendships bring,
And praise the Lord for friends you've had.

Lurgan, Ireland, 1937. —A. Cuppage.

"In Lighter Vein"

"My ambition is to be a great doctor. I want to become a bone specialist."
"Well, you have a good head for it."

* * * *

Employer: "Are you married, young man?"
Applicant: "Oh, no sir, I'm entirely dependent on myself for support."

* * * *

Fleet: "It's tough when you have to pay forty cents a pound for meat."
Butcher: "Yes, but it'd be a sight tougher if you paid only ten."

* * * *

"It was a Scotchman who invented the wrist watch."
"How do you know?"
"The Scotch hate putting their hands in their pockets."

* * * *

Visitor: I hear you've lost your parrot that used to swear so terribly.
Host: Yes, died of shock.
Visitor: Really, how did it happen?
Host: He escaped from his cage and wandered on to the golf links.

* * * *

The professor had been lecturing on mining engineering and when he had finished he asked: "Would anyone like to ask any questions?"
"How," said the bright student, "do you calculate the horsepower of a donkey-engine?"

* * * *

"Ah," exclaimed the touring manager, hopefully, as, after a week of disappointing houses, his dispirited company unloaded themselves at the station of another country town. "This looks better! And see! There's even a cheerful sunset to welcome us!"
"Sunset," sniffed the porter. "That's the theatre. It's been on fire all afternoon."

* * * *

Fishmonger (to unsuccessful angler): "Anything I can do for you, sir?"
Angler: "Yes, I want you to get three of your freshest fish and throw them at me."
Fishmonger: "But why throw them at you, sir?"
Angler: "Well, I want to be able to tell my wife I caught them; I may be a bad fisherman, but I do tell the truth."

NEXT WEEK AT THE

CAMEO THEATRE, Morrisburg

Shows Every Evening at 7.15 and 9.00 o'clock. Matinee Daily at 2.30 p.m.

Monday and Tuesday, August 16 and 17

1937's WONDER SHOW

"One In A Million"

—with—

SONJA HENIE, The Lovely Queen of the Silvery Skates,
ADOLPHE MENJOU, JEAN HERSHOLT, NED SPARKS.
You'll Say It's "ONE IN A MILLION"

Wednesday and Thursday, August 18 and 19

ANOTHER "KNOCK-OUT"

"The Prince and the Pauper"

—with—

ERROL FLYNN, CLAUDE RAINS and THE MAUCH TWINS
(They are better than most, because there are two of them.)
DON'T MISS THIS!

Friday and Saturday, August 20 and 21

BORIS KARLOFF and JEAN ROGERS

—in—

"Night Key"

THRILLS — ROMANCE — COMEDY!

THIS FRIDAY & SATURDAY

KEN MAYNARD ..... in ....."THE CATTLE THIEF"

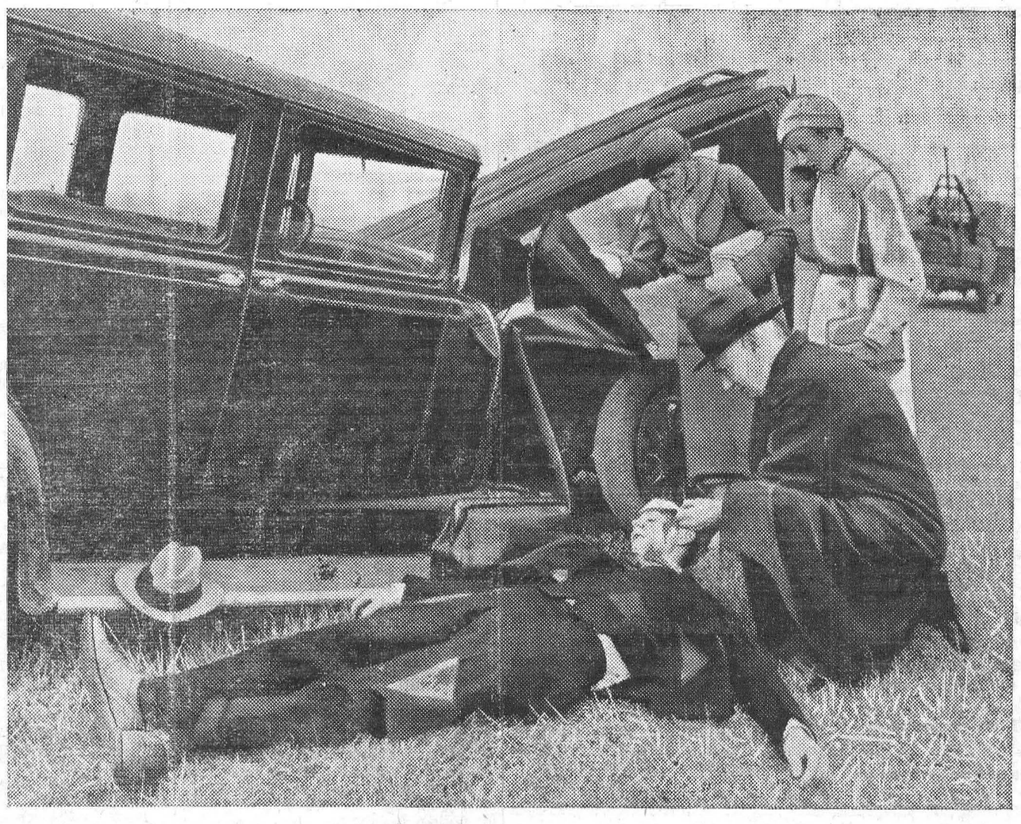

THIS MUST STOP!

The appalling loss of life and frightful injuries caused by reckless driving in Ontario *must stop!* Motorists have been requested to be courteous on the road, but the death toll still mounts *at an alarming rate.* Reckless drivers must be dealt with according to their deserts, and to the laws of this Province.

A reckless driver who causes death or injury is a *criminal*—just as much of a criminal as a thief; for reckless driving is illegal. Cutting in, passing on hills, excessive speed, driving slowly in the centre of the road, and all the other breaches of safe driving *are to cease.*

RECKLESS DRIVERS BEWARE!

Ontario has an internationally famous highway police force but they cannot be everywhere. Most accidents occur out of sight of the police. We therefore ask with all sincerity for the co-operation of public-spirited motorists to report to this Department instances of reckless driving. It is your duty to help check this wicked slaughter —*deaths that could be avoided,* and the maiming and crippling of healthy men, women and children.

Here is what to do!

When you see a motorist driving in a manner dangerous to the public, take his number, make a careful note of the actual time and place and when you reach your destination write to the Motor Vehicles Branch, Department of Highways, Toronto, giving full details. We do not invite reports of minor infringements of the traffic laws; you are requested to use sound judgment. *We will deal adequately with offenders.*

ONTARIO

ONTARIO
DEPARTMENT OF HIGHWAYS
Motor Vehicles Branch

"The Voice of the Press"

PERJURY IN THE COURTS DOES NOT FOOL OFFICIALS

(Editorial in the Woodstock Sentinel-Review)

Peterborough Examiner discusses the case of three men convicted at London, Ont., for having given false testimony in a liquor trial. Before the hearing, it was disclosed, they had agreed upon a story, but it failed to fool the Crown Attorney or Court.

"It is all very stupid," The Examiner commenes. "The accused parties never seems to realize they are going to deal with people who are meeting similar situations almost every day, men who are schooled in the science of taking a story to pieces. And yet these persons are under oath. They promise to tell the truth, the whole truth and nothing but the truth, and use a copy of the Word of God to bind themselves to the promise. There could be a great many more perjury charges laid. We doubt if there is a Magistrate in our primary Courts who has not often reason to believe that evidence offered is not the truth."

That many more perjury charges could be laid, and that a high proportion would result in convictions, is a virtual certainty. In all Canada, during 1935, the latest year for which statistics have been published, only 176 perjury charges were brought. These resulted in conviction of 87 men and 23 women, of whom 26 were convicted for a second or third time. Most of them received jail sentences; seven were sent to penitentiary and one to a reformatory.

It is not too much to assert that almost every time a batch of cases is disposed of in a Magistrate's Court, witnesses on opposite sides contradict each other—not merely in respect of estimates as to time, speed, distance and such things about which any two persons may differ, but in relation to simple matters of fact. One witness swears that someone made a certain statement or performed a certain act, and then that person enters the box, takes the oath and testifies that he did no such thing. Someone is perjuring himself, and by the time the hearing is concluded it is often the case that the facts are determined and it is evident who has given the false testimony. Yet perjury charges are rarely laid. As to why that is so, one can only speculate. It may be that Crown Attorneys and Magistrates do not wish to appear vindictive. Frequently, of course, the perjurer is a defendant who receives a sentence upon the original charge. Crown officials may feel that as false testimony is not a crime ordinarily affecting the person or property of others, but an offence against the conscience of the witness himself, it is hardly worth while to seek a conviction which would merely result in expense to the public.

Obviously, a solemn oath with the Bible in hand means no more to a great many persons than a casual statement to a customs officer that there is nothing to declare—and that is about the ultimate test of strict truthfulness in this day and age. Perhaps a lot of the swearing is superfluous. It is unlikely that a court stenographer, sworn to "take and transcribe the evidence accurately to the best of his ability" does his work any differently as a result, or that jurors pursue any different course from that which they would take if not sworn. The solemn vows of the marriage service are taken not upon oath, but "in the presence of" certain witnesses, and the record of performance is materially better, on the whole, than that of court witnesses.

Incidentally, the marriage vows are taken before clergy by many persons who have no connection with a church and upon whose behalf the services of the church may never again be invoked until they are given Christian burial. Hence the contention of many clergy that facilities for civil marriage ought to be available in this country. Similarly, to a large proportion of witnesses in court the Bible means little or nothing, and their evidence on oath is exactly as reliable as it would be without. Counsel will not begin examination until a witness is sworn, and yet, in many instances, lawyers ask questions avowedly to test the "credibility" of witnesses on oath. One is reminded of an incident at the Canadian Medical Association in Ottawa, where a bellboy distributing "No Smoking" signs was followed by another bearing ash trays.

There seems to be a certain amount of bluff about the thing, especially in enforcement of the Code. Perhaps the public interest would be as well served if the law permitted acceptance of the unsworn statements of witnesses in the trial of non-indictable offenses.

EDITOR'S IDEA MIGHT PROVE

(Woodstock Sentinel-Review)

Editor of Owen Sound Sun-Times has published the license numbers of a couple of cars seen from his window to be improperly parked on the main street. Similar sights on local streets have sometimes caused us to toy with the idea, but discretion has always prevailed. Supposing the police issued a summons, and the victim turned out to be a lifelong subscriber, or one of your wife's relations.

EVEN GRIMMER

First Schoolgirl: "Just fancy, I shall be fifteen to-morrow! Pretty grim, isn't it?"

Second Schoolgirl: "Oh, my dear! I'm grimmer than that by nearly a year!"

Cars Washed 75c
Cars Greased 75c

CARS VACUUM CLEANED INSIDE, 50c.
CARS WASHED, CLEANED AND WAXED, $4.00

Oil in Transmission and Differential changed at equally as low prices.

Included in our stock is a fine range of Bicycle Tires and Tubes. AT OUR BOOTH!
A Full Line of all kinds of refreshments—Hot Dogs and Hamburgs.
TRY OUR SERVICE—WE WILL PLEASE YOU!

George Robinson
BLAIR'S SERVICE STATION
Phone 65, Winchester, Ont.

When Service and Honesty Count Most!

For Trustworthy Dependability, for Expert Assistance in completing plans and arrangements, we offer every possible advantage and protection.

Lorne Armstrong
Funeral Director and Furniture Dealer. Phone 34
SOUTH MOUNTAIN, ONT.

PEP

And they asked me how I did it,
And I gave 'em the Scripture text,
You keep you light so shining
A little in front o' the next!

"They copied all they could follow,
But they couldn't copy my mind,
And I left 'em sweating and stealing
A year and a half behind.

POINT WELL TAKEN

Mrs. Up-to-date's baby was "out of sorts" so she went for the family doctor, who inquired about its teeth, etc.

"Well, the best thing you can do for the baby is to give her a good dose of castor oil," said the doctor.

"But, doctor," said Mrs. Up-to-date, "castor oil is so old fashioned."

"Well, madam," said he, 'so are babies.

MOUNTAIN

Misses Phyllis Gilroy and Myrna Baldwin, of South Mountain, were guests of Mr. and Mrs. H. C. Fader during the week.

Mr. and Mrs. Leslie Duff of Detroit, Mich.,, is holidaying with Mountain friends.

Mr. and Mrs. Donald MacLaren, and son, Freddie, of Russell, were recent guests of Mr. and Mrs. Fred Beckstead.

Mrs. Robena Balkwell of Oxford Mills, spent the week-end with her mother, Mrs. R. Beggs.

Mrs. W. Moorehouse spent a few days recently with her daughter, Mrs. Wilson, of Merrickville.

Miss Nelda Crowder has been spending a couple of weeks holidays with friends at Presott.

Mr. and Mrs. Allen VanAllen and Mrs. S. W. VanAllen were Sunday guests of Mr. and Mrs. A. Whitley, of Roebuck.

Miss Beulah Hyndman of Hallville, was a visitor on Wednesday of Miss Nona Balkwell.

Mr. Eric Marquette of Pense, Sask., was a guest of Miss Mabel Marquette on Sunday.

Thursday guests of Mr. and Mrs. D. W. Cameron were, Mr. and Mrs. Leslie Duff of Detroit, Mich., and Mr. and Mrs. Broder Workman, of town.

Rev. and Mrs. Auld, of Toronto, were recent visitors of Mrs. W. Clarke.

On Wednesday the Mountain Township Sunday School held their annual Picnic in Mountain Memorial Community Park. The dinner hour was spent together, and the afternoon was given to sports and baseball. A good attendance was reported.

We are sorry to learn of the tragic drowning accident, of Mr. Robert Gibson, of Montreal, on Sunday afternoon. Mr. Gibson leaves a wife and two small daughters, of Montreal, his father and mother, Mr. and Mrs. Wm. Gibson, of Mountain, and several brothers and sisters, to mourn his loss. We extend our sympathy to the bereaved families. Mr. Gibson was 33 years of age.

Week-end guests at the home of Mrs. J. McGillis were: Mr. and Mrs. W. D. Haye and Mr. and Mrs. D. Saddler, of Toronto.

Miss Greta Allen spent Sunday with her parents, Mr. and Mrs. Wm. Allen, of Kerr's Ridge.

Mr. and Mrs. Allen VanAllen left Monday morning for a motor trip to Hamilton, Ont., and other points.

Misses Doris and Bessie Clarke, of Pembroke, is visiting their brother, Mr. Harold Clarke.

HYNDMAN'S

Mr. and Mrs. Jack Craig, Jane and Warren, of Thorold, left on Sunday for their home after visiting Mr. and Mrs. Sam and Ray Grant for the past week. Mr. and Mrs. S. Grant accompanied them home to spend some time with them.

Mr. and Mrs. Robert Conley visited Mr. and Mrs. John Beggs at Heckston on Monday.

Mrs. W. Jones and daughter, of Thessalon, visited Mr. and Mrs. Roy McCarley a few days last week.

Mr. Jack Craig of Thorold, Messrs. Ray Grant and Bert Lattimore, of this place, visited Mr. James Kennedy on Saturday who is a patient at the Brockville hospital.

Miss Fern Hess of Pleasant Valley, spent a few days with Miss Winnie Francis and with her aunt, Mrs. Myron Beach.

Mr. and Mrs. Hilliard Kenny of Winchester, visited the latter's sister, Mrs. Ray Grant, and Mr. Grant.

Miss Rachel Brown of Houvelton, N. Y. is visiting her grandparents, Mr. and Mrs. Wm. Brown.

Miss Beverly Wilson, of Montreal, visited Mr. and Mrs. Roy McCarley last week.

Mr. and Mrs. John Francis and Winnie, Mr. and Mrs. Gordon Francis visited Mr. Wm. Francis of Prescott, on Sunday evening, who has been sick.

Mr. and Mrs. William Millward, of Wales, Mr. and Mrs. George Shaver, of

DISTRICT NEWS

Cardinal, Mr .and Mrs. Elias Bush of Northfield, visited at the home of Mr. and Mrs. John Francis on Sunday.

Mr. and Mrs. W. J. Brown, Messrs. Archie and Clarence Brown, and Miss Lizzie, visited at Williamsburg with friends recently.

Mr. Myron Beach and sons, Miss Fern Hess visited at the home of Mr. and Mrs. Keith Cummings of Pelton's Corners, one day last week.

Misses, Etta, Margaret and Alice Carson of Miller's Corners, spent Sunday with Mrs. I. McCarley.

Mr. and Mrs. J. Webster of Toronto, Mrs. H. Timleck of Brockville, were Tuesday visitors of Wr. and Mrs. Howard Robinson.

Mrs. Cecil Gilmer of Ventnor, visited Mrs. I. McCarley recently.

Master Lyall Lattimer visited Master Harold Beggs of Silver City on Saturday.

Mr. Archie Brown visited his brother, Mr. William Brown, of Houvelton, N. Y., on Sunday.

HULBERT

Mr. and Mrs. Arthur Graham and Mr. and Mrs. Harry Greenhalgh visited Mr. and Mrs. Grandeau at Newington on Sunday.

Mr. and Mrs. Joe Thorpe and daughters, Luva and Mary, visited Mr. and Mrs. Orville McMullen at Tarreton on Sunday.

Master Keith Flegg spent a few days with relatives at Shanly.

Miss Dulcie Montgomery visited Miss Muriel Graham on Friday.

Mr. and Mrs. Jas Flegg and Mr. and Mrs. J. Wesley Flegg and Miss Vivian Flegg visited friends at Morewood on Thursday.

The Y. P. S. of Hulbert motored to Ottawa on Tuesday last when about 25 enjoyed a picnic at Britannia Park.

Mrs. Wilbur Morrison was removed to Brockville for an operation one day last week.

SOUTH MOUNTAIN

Mrs. Lorne Boyd spent a few days this week at Winchester.

Mrs. Roy C. Graham and little son have returned to her home at Arnprior after a visit with Mr. and Mrs. Harold Graham and other friends here.

Mr, and Mrs. Chas. Kirkwood of Toyes Hill, were callers in town Monday.

Mr. and Mrs. Anson Graham visited friends at Dunbar Sunday.

Mrs. Margaret Barry is spending this week at Smiths Falls.

The remains of the late W. W. Bellinger was laid to rest in the South Gower cemetery, Sunday, Aug. 8th. The deceased was a former resident of this place and passed away at the home of his son, Wesley Bellinger, of Dundela, Aug. 6th. To the bereaved family we extend sincere sympathy.

The Misses Annie, Maude and Von Barry; also Ted Barry, visited Eugene Barry, at the hospital at Smiths Falls on Sunday.

Mr .Robert Armstrong is spending some time with friends at Prescott and Spencerville this week.

Miss Lydia Saunders, of Osgoode, visited the Messrs. Cassidy one day recently.

We are sorry to report Mr. M. F. Barkley very ill at time of writing.

Born to Mr. and Mrs. James Thomas, (nee Beatrice Johnston), Wednesday, Aug. 4th, a son.

Master Eugene Barry was taken to the St. Frances hospital, Smiths Falls, on Friday, August 6, and operated on for appendicitis. The operation was successful and his many friends young and old wish for a complete recovery.

Miss Doris Kirkwood, of Toyes Hill, visited her aunt, Mrs. Lorne Boyd, last week.

Mr. and Mrs. Dexter Chaumont, of Watertown, N.Y., visited Mr. and Mrs. R. W. Boyd on Tuesday.

Miss Jean Ogilvie, of Toronto, is spending some time with friends here.

Mrs. Asa Scott has returned from Ottawa after spending a week with Mr. and Mrs. J. D. Marquette.

Mr. and Mrs. Clifford Berry and Mrs. A. Moulton visited Mr. and Mrs. Geo. Moulton, of Cardinal, on Sunday.

Mr. and Mrs. R. J. Beggs and Mr. and Mrs. Gordon Warren, of Hainsville, called on friends here on Sunday.

Rev. and Mrs. Peter Jamieson and sons Ross and Petre, of Toronto, and daughter Bessie, of British Columbia, were renewing acquaintances in town Monday evening.

Mr. W. Roy Lennox who has been taking a course at Lake Bernard. and Miss Nelda M. Lennox who has been taking a course at the Kemptville Agricultural School, are guests of their sister, Mrs. Harry R. Murdock.

Mr. Lloyd Murdock, of Hamilton, is visiting at the home of his mother, Mrs. R. Murdock.

Mrs. Willie Shaver was a guest of her parents, Mr. and Mrs. Lloyd Murdock, of Hamilton for the past two weeks.

Mr. and Mrs. Harry Baldwin and little daughter, Betty Ann, of Toronto, visited his mother, Mrs. C. Payne here this week

Mr. and Mrs. John Cameron, Miss Doris Cameron and Mrs. M. Moore visited Mrs. Mary Hess on Sunday.

PLEASANT VALLEY

Miss Irene Gilmer spent a few days with her brother, Mr. Harry Gilmer and Mrs. Gilmer, of Iroquois.

Mr. and Mrs. Wm. John Gilmer' and Mr. Stanley Steward and children, Billie and Marion were recent visitors of Mr. and Mrs. W. Workman, of Cardinal.

The Y. P. Society held their regular monthly meeting on Friday evening at Mr. and Mrs. Herbert Wallace's. Plans are being made to hold a picnic up at Brockville on the 18th of this month.

Mrs. Ken. Hunter and Miss Annie Gilmer called on Mrs. Hannah Hamilton on Thursday.

Mrs. Wm. Porter and the Misses Kathleen and Marion Jordan, of Haddo, were callers in the Valley on Thursday and were tea guests at the home of Mr. and Mrs. Samuel R. Hamilton.

Mr. and Mrs. Allen Gilmer returned home to St. Catherines after spending the summer with friends here.

Mrs. Sam R. Hamilton and Enid and Mrs. David F. Gilmer and Bobby and Joyce took tea on Monday evening with the later's mother, Mrs. A. Jeffrey.

Mr. Wm. Milligan, of Glen Stewart, has gone to Saskatchewan to buy up another load of cattle.

Mr. Wesley McGuire, of Haddo, called on friends here on Friday, taking tea at Mr. S. R. Hamilton's before leaving for his home in the west.

Mr. Ed. Hamilton, of Brinston, spent Sunday with Mr. and Mrs. Sam. R. Hamilton. Miss Hazel Hamilton returned to her home after spending the past week there.

Miss Lilah Jean Irving is spending a few days with Miss Hazel Hamilton.

Mr. Alex Millar, of Cardinal, spent the week end with Mr. Sam. H. Hamilton.

MOREWOOD

Dr. Arnott MacGregor, Miss Onah MacGregor, R. N., of New York, is spending a few days visiting with their mother, Mrs. Daniel MacGregor.

Master Mac Saunders, Miss Betty Saunders of Montreal, are visiting with their grandmother, Mrs. Daniel MacGregor.

Misses Betty and Dorothy Smith, of Morrisburg, spent a few days visiting with Miss Edith Swerdfeger and Miss Erla Steinburg.

Mr .and Mrs. Frank Jervis left on Saturday evening by train to visit with their sons, Richard, Frank and Leonard, of Hudson Bay Junction, Sask.

Miss Ruby Liscumb of Finch, spent the week-end with Miss Mary Lough-Loughridge.

Mr. Wesley Loughridge and friend, of Cardinal, spent Sunday with his parents, Mr. and Mrs. Bradford Loughridge.

Miss Catharine Smirle, of Ottawa, spent the week-end with Mrs. Henry Dillabough and Mrs. Hazel Countryman.

Mr. and Mrs. Orrin Carruthers and family of Ottawa, spent Sunday with Mr. and Mrs. Keith Carruthers.

Mrs. Sadie Johnson, of Rochester, N. Y., is spending some time visiting with her sister, Mrs. Hattie Stewart.

Miss Joan Carruthers, of Ottawa, is spending this week with Mr. and Mrs. Hume McConnell.

Miss Erla Steinburg spent Friday with with Miss Edith Swerdfeges.

Mrs. Willie Shepherd of Russell, took dinner on Tuesday with Mr. and Mrs. Wm. Swerdfeger.

Morewood Presbyterian Anniversary

The Morewood Presbyterian church held their anniversary services on Aug. 8ht, Rev. Mr. Gibson of Cardinal, officiating at both services. The choir rendered special music assisted by Miss Kathyrn Smirle of Ottawa, who sang a solo, "Bless This House," in the morning and a mixed quartette sang in the evening, consisting of Mrs. Wm. McQuaig, Mrs. Jno. Nadeau, Mr. Lyle Hunter, and Mr. Thos. Moffatt. Miss Laura Hunter acted as organist for the occasion.

On Monday evening, the Anniversary Supper was held on the Presbyterian Hall grounds in Morewood. A very fine supper was served by the Ladies' Aid, after which a splendid programme was given with Rev. Mr. Thompson as chairman. The Chesterville octette rendered two groups of songs which were much appreciated by the audience. Miss Turcotte, elocutionist; Miss Margaret Nadeau, tap dancer; Miss Kathyrn Smirle, soloist, and Mr. Douglas Scharfe, guitar and soloist, all of Ottawa, each contributed in a delightful way to the program. Rev. Mr. Extence brought greetings from the Chesterville congregations. Friends from Chesterville, Crysler, Ottawa, Winchester and Russell helped to make a very successful evening.

Women's Institute

The Morewood Women's Institute was held at the home of Mrs. J. B. Loughridge on Tuesday, Aug. 10th, in the form of Grandmothers' Day. The meeting was opened with the president in the chair, by singing the Ode. The roll call was answered by "A Memory of Grandmother." Mrs. V. Fetterly then welcomed the sixteen Grandmothers present. The grandmothers sang "The Old Rugged Cross," in unison. Others who assisted in the program were Miss Margaret Nadeau, Miss Sybil Baker and Mrs. Jno. Nadeau; a chorus, "Long, Long Ago," was sung by all present.

Prizes were given for the oldest grandmother, Mrs. Wes. Reveler, and the youngest, Mrs. Emerson Arbuthnot; the grandmother with the greatest number of grandchildren, who was presented with a bouquet of flowers, was Mrs. Jas. Fetterly.

A vote of thanks was moved and seconded by the grandmothers for the lovely time they had together with friends of the Institute. Lunch was served by Institute members.

HOME IMPROVEMENT PLAN

The proper illumination of the outside of a house at night can take the place of a watchdog and a handshake. That statement may sound like a riddle, but it is quite true.

Nothing seems quite so welcoming to the guest searching for a strange house as the street number and entrance lighted for identification. And prowlers are not likely to lurk around the home when the grounds are lighted.

Lanterns with the street number painted on the side are both decorative and practical. Permanently installed electric wiring is eligible under the Home Improvement Plan.

"Picadilly Theatre"
Williamsburg, Ont.

Monday and Tuesday, August 16 & 17



Wednesday & Thursday, August 18 & 19



Friday and Saturday, August 20 and 21



This Friday and Saturday

Rootin' Tootin' Rhythm

—with—

Gene Autry & Smiley Burnet

PRICES NEVER BEFORE SO LOW!
QUALITY NEVER BEFORE SO HIGH!

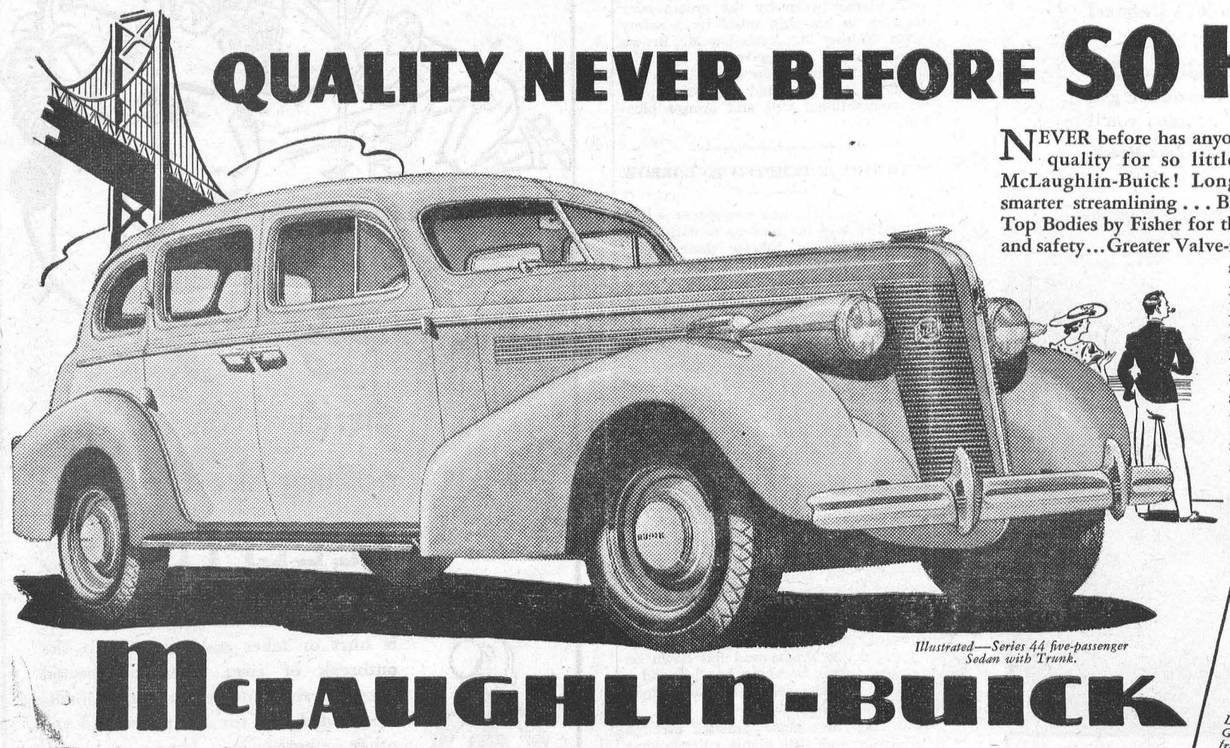

NEVER before has anyone been able to buy so much quality for so little money, as in this year's McLaughlin-Buick! Longer wheelbase, which means smarter streamlining . . . Bigger, wider Unisteel Turret Top Bodies by Fisher for the maximum of both comfort and safety . . . Greater Valve-in-Head Straight Eight power, acceleration, smoothness, performance . . . Plus all the famed McLaughlin-Buick features—Knee-Action, Tiptoe Hydraulic Brakes, Torque Tube drive and many others—improved and refined.

Yet today's McLaughlin-Buick sells in *the lowest price range in history!* So be sure to check prices and "trade-in" allowances before you buy *any* car. Above all, compare the car itself—*with a ride today!*

Illustrated—Series 44 five-passenger Sedan with Trunk.

PRICED FROM $1207
(SERIES 44—SPORT COUPE WITH OPERA SEATS)
Delivered at factory, Oshawa, Ont. Government taxes, license and freight additional. (Prices subject to change without notice.)
Monthly payments to suit your purse on the General Motors Instalment Plan.
M-227B

McLAUGHLIN-BUICK

D. MELVIN, WINCHESTER, ONT.
Associate Dealers—Chas. McMillan, Chesterville; Ernest Trickey, Williamsburg; J. R. Bullis, Iroquois.

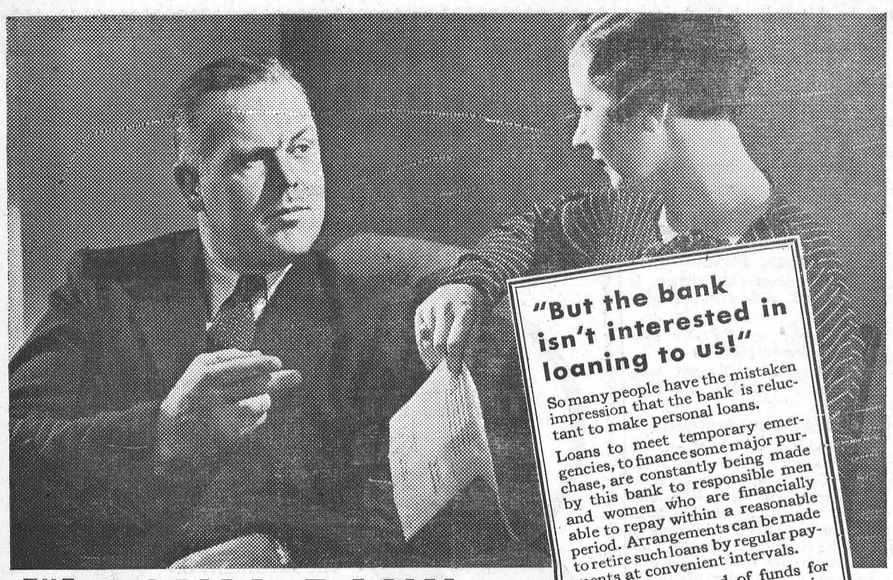

THE ROYAL BANK OF CANADA

WINCHESTER BRANCH - - W. A. ROWAT, Manager.

ARE YOU DIFFERENT?

We mean about seeing your name in the local paper? Why should you be? For you are not living in Tamerooni where the witch-doctor would tell you that your name is your alter ego, and that your enemy might clip from the paper, onsign it to flames and chuckles as he watched you shrink and shrivel, shriek and crackle, and at the last collapse in smoke and ashes. So that the next time you favour us with a "personal" will you not just throw caution to the winds?—Give Mrs. Tungwagger something to really wag about. Toss in that extra line which will represent human interest. Then put on your Sunday-go-meeting hat and come over and call on us. If your line tickles us we will match it with an ice-cream cone. And to leave you with no doubt as to our meaning we will offer an example of two which you will be able to improve upon:

1. Mr. Titewad spent—no, not his week-end—but his weekly cheque, on a trip to the city. He also spent four hours in the bald-headed row at the Roxy theatre and says that young girls weren't like that seventy years ago, that i'ts a shame, and somebody ought to do something about it. (After Mr. Titewad has joined his ancestors, presumably).

2. Little Tommy NewSants spent a week in Markham with his Aunt Susy. Tommy got into the strawberry patch on his own power, but had to be carried out. Tommy has a good chance to recover, Dr. Sokem pedicts.

3. Mrs. Stifnek has just terminated a six-months visit with Mr. and Mrs. Gay Ety. Mrs. Stifnek sails to Italy where she will visit the site of storied Pompeii. Is there any hope that Vesuvius will have stomach trouble about that time?

4. Mr. I. Will Cheatum has crossed the one-way river after a long lucrative business career in his community. Mr. Cheatum left everything to his widow, including a large equity in Bad Will, Incorporated. Owing to considerable controversy as to Mr. Cheatum's forwarding address in this spirit world—many holding that his letters will require special insulation—his mail is being held pending receipt of precise information as to whether it shall go up or down.

5. Miss Ophelia Flerter and Mr. Romeo Heyebrow were married on Wednesday by the Rev. Dr. Stendentwell. The bride was given away in a costume of clothes and shoes. The couple left for somewhere, the bride travelling in hat, shoes and clothes. The bridegroom also wore some clothes. The bride's mother from Humptulip, Washington, was in town for the wedding and wore a fetching ensembele of shoes, hat and clothes. The bridesmaids were very colorfully costumed in clothes, shoes and hats, and —presumably, since it was a chilly day—also some underwear. In short this was one of the most outstanding social events of the season. Almost everyone wore clothes, hats. shoes and stockings. The couple will travel for a certain length of time and will then take up residence somewhere.

6. Mr. Lukless was blessed with the arrival of quintuplets on Monday last. Papa Lukless has thrown up his job and intimates he will erect a hot-dog stand and live in clover for the rest of his days.

Telephone 21, the Winchester Press, when you need any job of printing.

INTRODUCTIONS

Natural manners are good manners, but they are better still if they are naturally correct.

To make or acknowledge introductions incorrectly on formal occasions is a common mark of social carelessness. Yet, the rules, as most of us are aware, are very simple:

Always introduce a man to a woman mentioning the woman's name first. ("Miss Smith, I should like to introduce Mr. Blank.")

Don't say, "Mrs. Stuart, have you met my friend, Miss Smith?" because it is obvious that Miss Smith is your friend.

In introducing one person to several others, address the latter generally, saying, "I want to introduce Miss Smith to you." Then as Miss Smith greets each one in turn, mention their names to her individually: "Mrs. Young, Mr. Garth, Miss Albert."

If there is something your guests would be interested to know about each other, the information should be given to them separately beforehand. Only if this has not been possible should any personal details be added when the introduction is performed.

"A plain "How do you do?" is the best way of acknowledging an introduction. Avoid expressions like "Pleased to meet you" or "Glad to know you."

It is quite unnecessary for a woman to rise from her seat when a man is introduced to her, nor, on a formal occasion, is it usual for her to extend her hand. If you do shake hands, avoid both the codfish and the man-trap styles. Let the movement be deliberate, the pressure gentle, but firm.

HINTS FOR THE FARMER

THE WHEAT CROP

Wheat has been cut in the majority of sections of Ontario. Huron County reports considerable variation in fall wheat yields, the majority running between 25 and 35 bushels to the acre but with one farmer reporting a crop averaging 48 bushels per acre. Ten carloads of heavy cattle were consigned from Huron to New York State markets recently. Peel County reports yields of wheat from 25 to 40 bushels per acre, the sample varying from fair to good. Waterloo's crop of fall wheat runs from 30 to 35 bushels per acre, as does that of Wellington. Livestock are reported in excellent condition in that district as pasture has not been so good in a great many years. Haying has continued late in many of the southern counties due to unsuitable weather for curing. York County reports good yields of wheat, but with considerable rust showing up.

INSECT DAMAGE

Official reports on damage done by insects at the end of June in various parts of Ontario are as follows:

The Seed Corn Maggot or Bean Maggot as it is often called, has destroyed many acres of beans and corn in the counties of Essex, Kent, Elgin, Middlesex and Norfolk. This in many cases has necessitated replanting.

Wireworms have caused a good deal of damage to corn, tomatoes, tobacco, grain and sugar beets, but have apparently not been more numerous than usual in the Province as a whole.

Cutworms, in the eastern part of Ontario, have been much scarcer than usual. In the rest of the province they have done some damage here and there, but there has been no serious outbreak.

Pea Aphids are now threatening many fields of canning peas in widely separated districts. In Northumberland county a few fields are already ruined.

White Grubs have done severe injury to grass, mangolds, and other plants on some farms, especially in Central Ontario, but not as many reports of damage have been received as was expected.

Rose Chafers (Rose Bugs) during the latter part of the month, emerged in large numbers and are now attacking strawberry plants, raspberries, roses, fruit trees and vineyards. The insects are limited to districts where there is much light sandy land, as it is in such waste lands that they breed.

Grasshoppers in parts of Manitoulin are abundant enough to require applications of poison bran bait.

Onion Maggots are much more numerous than they have been for several years in practically all parts of the Province.

Cabbage Maggots are also very abundant.

Tent Caterpillars, both the eastern and the forest species, have finished their feeding and are now pupating. The moths will begin to appear in a week or two.

Sod Webworms caused the destruction of around 30 per cent. of the corn in a clay field in Middlesex but elsewhere do not seem to have done any appreciable damage.

THE DISTRICT PLOWING MATCH

The Glengarry and East Stormont Plowmen's Association are holding the 1937 Match in Roxborough township on October 6th with two plowing demonstrations previous; the first at Grant's Corners on the farm of Lloyd Ferguson on October 4th and the second near the scene of the Match on October 5th. Plans are well underway to make this year's match one of the best yet.

This will be the Assoiation's first match in Roxborough township but the invitation extended by Roxborough directors augers well for the success of this year's match and demonstration. The committee in charge of prize list will leave nothing undone to make the list the best ever offered at a district match. This committee is active at present soliciting prizes and funds and the association asks that all friends of plowmen who are interested in farming do their utmost to co-operate in this worthwhile undertaking.

There will be eight classes in plowing —classes for champions and for amateur; single and double plows, also tractors. Competition will be keen for the splendid cups and trophies presented each year to champion plowmen. Special prizes will also be awarded to best teams and outfits.

MEN GET MARRIED TOO!

(Old Bill" in Dunnville Chronicle)

John Jones, son of Fr. and Mrs. Sam Jones, of Pleasant Villa, became the bridegroom of Miss Elizabeth Smith at high noon today. The ceremony took place at the home of the groom's parents and a full house was counted. Mr. Jones was attended by Mr. Brown as groomsman. As the groom approached the altar he was the cynosure of all. Blushing prettily as he replied to the questions of the clergyman in low tones, but firm. He was charmingly clad in a three-piece suit, consisting of a coat, vest and pants. The coat of dark material was draped about his shoulders and tastefully gathered under the arms. A pretty story was current among the wedding guests that the coat was the same one worn by his father and grandfather on their wedding days. Mr. Jones does not deny the truth of the sentimental touch. The vest was sleeveless and met in front. It was gracefully fashioned with pockets and at the back held together with a strap and buckle. Conspicuous on the front of the vest was the groom's favourite piece of jewelery, a fraternity pin, and from the upper left hand pocket was suspended a large Ingersoll watch, the bride's gift to the groom, which flashed and gave the needed touch of brilliance to a costume in perfect taste and harmony.

The groom's pants were of dark worsted and were suspended from the waist, falling in a straight line almost to the floor. The severe simplicity of the garmnet was relieved by the right pantalette, which was caught up about four inches by a Boston garter worn underneath, revealing just the artistic glimpse of brown holeproof above the genuine leather shoes laced with strings of the same colour. The effect was rather chic.

Beneath the vest the groom wore blue galluses, attached for and aft to the pants and passing in a graceful curve over each shoulder. This pretty and useful part of the costume would have passed unnoticed had not the groom muffed the ring when the groomsman passed it to him. When he stooped to recover the errant circlet, the cerulean blue of the galluses was prettily revealed. His neck was encircled with a collar characterized by a delicate pearl tint of old-fashioned celluloid, and around the collar a cravat was loosely knotted exposing a collar button of bright metal. The cravat extended up and under the left ear with that studied carelessness which marks supreme artistry in dress.

Mr. Brown's costume was essentially like the groom's and as the two stood at the altar a hush of admiration enveloped the audience at the complete and wonderful harmony of the raiment. Actually you could hardly have told one from the other had it not been for a patch of court plaster worn by the groom over the nick in his chin made by a safety razor. Neither Mr. Jones nor Mr. Brown wore a hat at the ceremony. As Miss Elizabeth Smith led the groom from the nuptials, it was noted that she wore the conventional veil and orange blossoms.

READ THIS IF TEMPTED TO BORROW

A veteran Arkansas newspaper editor editorially told his readers recently why "they should not borrow their neighbor's newspaper":

His pointed yarn was as follows: "One day a stingy man sent his son over to the neighbour's house to borrow the paper, and while the son was on his way he ran into a swarm of bees, and in a few minutes his face looked like a summer squash. Hearing the agonized cries of his son, the father ran to his assistance and in so doing ran into a barbed wire fence, cutting a of handful flesh from his anatomy and ruining an $8.00 pair of pants.

The old cow took advantage of the hole in the fence and wandered off into the corn field where she ate so much green corn that she died the next morning.

Hearing the prayerful words of her husband, the farmer's wife ran out of the house, upsetting a four-gallon churn of cream into a basket of kittens and drowning the whole litter. The woman slipped on the cream and fell down on the porch steps breaking her leg and a $24.60 set of false teeth she had bought from a mail order house.

The baby, left alone, crawled through the cream and just about ruined some rugs in the living room.

During the excitement the daughter eloped with the hired man and took the family savings with her."

Subscribe now to the Winchester Press—you'll enjoy reading it each week.



EXCURSION FARES BY MOTOR COACH EXTENDED

Extra Services to Ottawa Exhibition Announced

R. G. Perry, Passenger Traffic Manager of Colonial Coach Lines, Ltd., announced today that visitors to the Ottawa Exhibition would benefit by special rates and services. All 5-day excursion fares to Ottawa are extended—good going from August 18th to 27th and returning until August 31st, 1937. Extra services will be provided in the form of additional departures which will be timed to meet the convenience of the travelling public. These special rates and services will undoubtedly attract a great many people to visit the Exhibition. All motor-coach services will operate direct to and from the Colonial Coach Lines Terminal at 265 Albert St., Ottawa, Ont. Local residents are asked to contact the local agent of the Colonial Coach Lines whose name appears in their advertisement in this issue.

NOT SO BAD AFTER ALL

An editor, who had his attention called to a mistake in one of his columns, didn't feel so aggrieved when he recalled that on the same day there was a letter in his post office box that did not belong to him; he called 98 on his telephone and got 198; he called for a spool of No. 50 thread and got a spool of No. 60; he got his milk bill and there was a mistake of ten cents in the company's favour; he felt sick and the doctor told him he was eating too much meat when he hadn't tasted meat for two months; the preacher turned in his church notes with the name of the society president misspelled and the editor got the blame for it; the garage man said his car was missing because it needed a new timer, and he cleaned the spark plugs and the flivver has run fine ever since. And no doubt you can pick out a few more that could not be blamed on the editor.—Exchange.

WASHING THE DISHES

When we on simple rations sup,
How easy is the washing-up!
But heavy feeding complicates
The task of soiling many plates.
And though I grant that I have prayed
That we might find a serving maid.
I'd scullion all my days, I think,
To see her smile across the sink!
I wash, she wipes. In water hot,
I souse each dish and pan and pot;
While Taffy mutters, purrs and begs,
And rubs himself against my legs.
The man who never in his life
Has washed the dishes with his wife
Or polished up the silver plate—
He still is largely celibate.
One warning: There is certain ware
That must be handled with all care;
The Lord Himself will give you up
If you should drop a willow cup!
—Christopher Morley, in "Chimney Smoke."

Mortgage Sale!

UNDER AND BY VIRTUE of the Powers of Sale contained in a certain mortgage which will be produced at the time of sale, there will be offered for sale by

W. I. SPERO, Auctioneer,

at Public Auction, on FRIDAY the TWENTIETH day of AUGUST, 1937, at the hour of 1.30 o'Clock in the afternoon, Eastern Standard Time, at the farm of LLOYD WALKER, R. R. 1, MOUNTAIN, Ontario, the following property, namely:

ALL AND SINGULAR those certain parcels or tracts of land and premises, situate, lying and being in the Township of Mountain in the County of Dundas, and being composed of the West half of the North-east quarter and the north-west quarter of Lot Number 19 in the Seventh Concession and Lot Number Eighteen in the Eighth Concession of the Township of Mountain in the County of Dundas aforesaid, containing two hundred and seventy-five acres.

At the same time and place under the authority of a chattel mortgage warrant, there will be offered for sale the following chattels:

25 Grade Holstein cows, 4 Grade Jersey cows, 1 Grade Holstein bull, 1 chestnut mare, age 8 years; 1 bay horse aged; 3 black and white calves, 19 shoats, 1 brood sow.

1 pile fence posts, 1 pile fence rails, 1 International gas. engine, 1 Deering disc drill, 1 Ford truck, 1 hay rake, 1 cultivator, 1 cutter and 2 poles, 1 light sleigh, 1 Frost & Wood mower, 1 Frost & Wood binder, 1 Massey-Harris corn blower, 1 belt for corn blower, 1 International two-furrow plow, 1 Oldsmobile car, 1 spring tooth, International; 1 walking plow, a quantity of stove wood, 13 milk cans, 1 farm roller, 1 International tractor, 1 Russell double disc, 1 farm wagon and double box and rack, 1 gas drum, 40 gals.; 1 set scales, 1 milk cart, 1 milk cooler, 1 Chatham incubator, 1 buggy, 1 set drag harrows, 1 set sleighs, 1 manure spreader, 1 corn wagon, 1 scraper, 1 set double harness, 1 set light driving harness, 3 blankets, 3 B-T water tanks, 1 garden cultivator, 1 garden seeder, 1 extension ladder, 1 step ladder, 1 emery stone, 1 grind stone, a quantity of windows, doors and frames, a quantity of metal roofing, all farm crops; 1-2 set light harness, 1 set single harness.

On the said farm there is said to be erected a dwelling house with suitable farm buildings.

The Lands and Chattels will be offered for Sale subject to a Reserve Bid.

TERMS OF SALE OF LAND OR LAND AND CHATTELS: Twenty-five per cent. of the purchase money to be paid down at the time of the sale, the balance to be secured by a mortgage with interest at four per cent. per annum.

The Farm will be first offered for sale, and in the event of the Reserve Bid not being reached, the Mortgagee reserves the right to offer the said Lands and the said Chattels for sale as a going concern.

For further particulars and conditions of sale, apply to

W. ERIC STEWART, K. C.,
East Block Parliament Bldgs.,
Toronto Ontario.
Solicitor to the Mortgagee.

Dated at Toronto this 29th day July, 1937. 14-16c.

DRIVE IT JUST ONCE AND YOU'LL DECIDE ON A CHEVROLET!

COME for just one drive in the new Chevrolet—take the wheel yourself—and you'll never be satisfied with less!

Step on the gas and feel that smooth, unequalled 85-Horsepower Valve-in-Head Engine go into action. Find a road that's really rough, and see how those exclusive *Knee-Action Wheels *glide* you over the bumps. Test the safety of Chevrolet's perfected Hydraulics. Compare the comfort and *quiet* of Chevrolet's Unisteel Turret Top Bodies by Fisher.

No other car combines all these outstanding quality features with lowest prices and lowest costs for gas, oil and upkeep! *Decide with a drive . . .* and you'll decide on a Chevrolet! **On Master De Luxe Models.*

PRICED FROM $745

Master 2-Passenger Business Coupe delivered at factory, Oshawa. Government taxes, license and freight additional. (Prices subject to change without notice.) Monthly payments to suit your purse on the General Motors Instalment Plan.

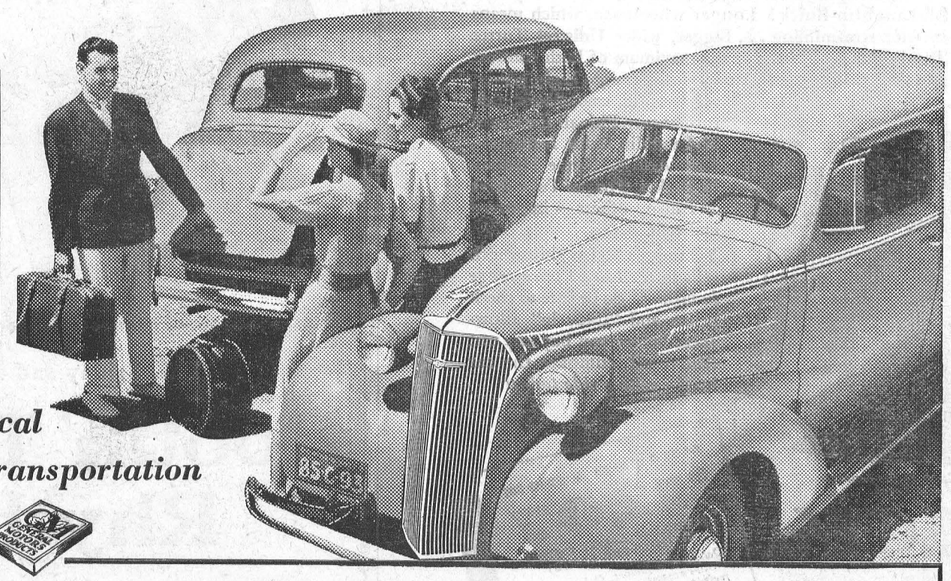

...for economical transportation

C-367B

D. MELVIN, WINCHESTER, ONT.
Associate Dealers—Chas. McMillan, Chesterville; Ernest Trickey, Williamsburg; J. R. Bullis, Iroquois.



PICOBAC
PIPE TOBACCO
FOR A MILD, COOL SMOKE

ROSS MORROW, Auctioneer.
For the Counties of Dundas, Stormont Glengarry, Carleton and Russell.
Sales of all kinds handled.
Tel. 603 r 31 Winchester Springs.

CANADIAN PACIFIC
WORLD'S GREATEST TRAVEL SYSTEM

Time Table

WEST-BOUND

From Montreal—at 12.45 a.m., daily, flag stop for Belleville and beyond to Toronto, Ont., Detroit, Mich., and Chicago, Ill.

From Montreal—at 9.48 a.m., daily except Sunday, stopping at intermediate stations to Toronto, Ont., and Hamilton, Ont. Parlor Car and Buffet Service.

From Montreal— at 6.21 p.m., daily except Sunday, stopping at intermediate stations to Smiths Falls, Ont., and Perth, Ont.

EAST-BOUND

From Chicago, Ill.—at 4.58 a.m., daily, flag stop for Montreal and beyond.

From Perth, Ont.—at 8.15 a.m., daily, except Sunday, stopping at intermediate stations to Montreal.

From Toronto, Ont.—at 5.20 p.m., daily, except Sunday, stopping at intermediate stations to Montreal. Parlor Car and Buffet Service.

For further particulars, apply to O. L. Worthen, local agent. Telephone No. 5.

GOWLING BUSINESS COLLEGE
A Good School
38 Bank Street, OTTAWA.
The only business school in this district that measures up to the standard set by the Business Educators' Association of Canada—the highest in the Dominion. .. Enter any time. Individual instruction.
W. E. GOWLING, PRESIDENT.
H. W. BRAITHWAITE, Principal.

STRADER'S HILL

Mrs. Martha Watson of Aultsville, spent the week at Mr. Henry Hanson's.

Mrs. Blanche Hanson and her sister, Mrs. (Dr.) P. A. McIntosh, of Spencerville, have spent the week motoring in Ontario and the U. S. A.

Miss Alice Whittaker spent the week with her sister, Mrs. Cecil Hanson.

Mrs. Maggie McIntosh spent a couple of days this week with Mrs. John Casselman, who has been sick.

Miss Jean Strader spent Thursday withwith Miss Audrey Strader.

Mr. and Mrs. Henry Strader of Iroquois, and Mr. and Mrs. Ancil Locke of Dixon's Corners, spent one day last week with Mr. and Mrs. Wilbert Strader.

Miss Olive Strader and friend spent Sunday in Montreal.

The sympathy of the community is extended to Mr. Henry Hanson in his recent sad bereavement.

Late Mrs. Henry A. Hanson

Mrs. Henry A. Hanson passed away on Wednesday evening last, after a long illness. She was formerly Martha Casselman, of Williamsburg, and was in her 72nd year.

The funeral was held from her home to the Lutheran church, Williamsburg, on Saturday afternoon. One of her former ministers, Rev. Mr. Maurer, conducted the funeral service. During the service, Miss Ruth Strader sang a solo and Miss Beatrice McIntosh and Mrs. Adam Froats a duet.

Surviving is her husband; two brothers, John and Clayton Casselman, both of California; Messrs. Eddie Capstick and Lee Garlough, who have lived with them since little boys; and a number of nephews and nieces.

The pall bearers were Messrs. John F. Casselman, Esly Pitt, Wilbert Strader, Charles Loucks, Edwin Whittaker and George Whittaker.

Misses Audrey and Jean Strader and Masters Donald Strader and Mahlon Cooke acted as flower bearers. Interment was made in the Williamsburg cemetery.

Peerless
Sales Books
are the best Counter Check Books made in Canada. They cost no more than ordinary books and always give satisfaction.
We are agents and will be pleased to quote you on any style or quantity required.
See Your Home Printer First

Ottawa Exhibition

NINE DAYS AND NIGHTS REPLETE WITH OUTSTANDING FEATURES FOR FIFTIETH ANNIVERSARY CELEBRATION.

On Thursday of next week, Rt. Hon. W. L. Mackenzie King, Prime Minister, officially will open the Ottawa Exhibition and by so doing will inaugurate a nine-day celebration, fittingly to mark the fiftieth anniversary of the Central Canada Exhibition Association. Indications are that it will be a real celebration replete with factors which will appeal to old and young, urban and rural residents.

For the first three nights, Aug. 19 to 21, feature will be Chaudiere, a historical pageant on an elaborate scale depicting the Ottawa district from the early days. Episodes have been carefully selected and a cast of 800 will interpret them. Costumes historically correct and lavish scenery will make the spectacle memorable. Also on the first three nights will be The Cavalcade, introducing famous riders of the ages, costumed and suitably mounted. The midway and all the buildings with the exception of livestock will be complete in every detail for the entire nine days.

Commencing on Monday, Aug. 23rd, there will be a complete change in the grandstand program. Outstanding in the night program will be The Revue of Tomorrow with stars of Broadway and Hollywood in comedy, dances, songs and gorgeous ensembles on a special stage with elaborate costumes and scenic investment.

Edwin Franko Goldman and his band will be heard in two concerts daily, 4 o'clock and 6.15, from Monday, Aug. 23, to Saturday, Aug. 28. For five evenings there will be a horse show in the Coliseum with strong programs of harness and saddle events. Dog show, automobiles, pure food show, livestock, poultry and pets, flowers and fruit, women's handicrafts, junior agriculture demonstrations, hobby show, baby show, merchants' and manufacturers' exhibits, government displays and a hundred and one free attractions will provide entertainment and education. This year the Ontario Fish and Game Department is making an exceptionally fine display of live fish, game birds and wild animals.

Undoubtedly one of the most thrilling acts in the show business today is that Lucky Teter and his Hell Drivers. For over an hour for the first three nights of the exhibition they will flirt with death by doing the most amazing stunts with automobiles and motorcycles. Going full speed, an automobile is turned over and over with the driver at the wheel another car crashes through a flaming wall of two-inch planks, two automobiles are in head-on collision without the drivers leaving the car, one motorist in his car jumps over a truck while others put their cars through stunts that seem unbelievable.

ORMOND PASTOR HONOURED

An event of unusual interest occurred at Ormond on August 5th at the spacious home of Mr. and Mrs. J. D. D. McDonald, when after the usual monthly meeting of the Mission Circle was held, Mrs. (Rev.) Burns was presented with a handsome purse containing a large sum of money, the purse being the gift of the Misses Alma, Mary and Hazel McDonald. The address was read by Mrs. J. Cumming, and the presentation made by Mrs. J. D. D. McDonald. Mrs. Burns made a pleasing reply thanking all for their kindness to her in her 5 1-2 years there, and for all the hearty co-operation of the members during her term of office as president. Music was rendered by Miss Evelyn McDonald at the piano Miss Margaret McDonald ,violin, and Miss Isabel McDonald, the guitar, which was very much enjoyed. A delightful luncheon was served by the Misses Elsie, Margaret and Annie McDonald, daughters of the hostess, also Mrs. Wm. Armstrong and Misses Edith and Christena Armstrong and Mrs. N. J. Porteous. Assembling on the large lawn, all sat for their pictures, followed by a social time. Following is the address:

Once more we have met in our usual monthly meeting. This month differs from the usual meetings as we realize we are losing one of our number who, as president, has filled that office so admirably. By your untiring efforts, our Circle has grown in numbers and in interest. We all know the last few months have been very difficult for you, yet not once have you ever failed in fulfilling your duties as our President. We shall miss very much your sound judgement, good advice and the hours of fellowship we all enjoyed in your home. Your door was always open and a very warm welcome was extended to us all as we met monthly in your very hospitable home where you, as the "Lady of the Manse," gave of your time so freely. We all fully realize, as this is our last opportunity of meeting with you, how hard it will be to find one who will fill your place as excellently as you have done. Since coming here, almost six years ago your service to the sick and to those in trouble and sorrow has been so quietly done. We know those services so quietly done are often not as fully appreciated as they should be, and we could not think of you leaving us without some small token of our love for you. We therefore take very great pleasure in presenting to you this purse, not for its intrinsic value but simply as an expression of our good will and our very best wishes for you, and we pray God's richest blessing may rest on you and yours. When you return to visit us, you may rest assured of a most hearty welcome to the field where we have all spent so many happy hours, where as pastor's wife, teacher, neighbor and friend, you have filled our very highest expectations and as you return to familiar scenes and friends we know you will often think of us in our monthly meetings as we meet together. In parting, we say au revoir, not good-bye, as we all hope, Mrs. Burns, before too long to have an opportunity of meeting you again.

Signed on behalf of the Circle members.

Mrs. Burns, although greatly affected by this act of gratitude and friendliness, made a most suitable reply.

A beautiful Remembrance Book was presented by Mrs. J. D. D. McDonald, in which were inscribed the names of the members present, numbering nearly sixty.

WINCHESTER SPRINGS

Miss Sybil Morrow was the guest of Miss Melba Casselman on Tueday afternoon.

Miss Grace Myers attended the picnic held at Brockville Park, under the auspices of the Toyes Hill Club on Tuesday last.

Mrs. Ralph Allison left Monday for Boston where she expects to spend some time.

Mr. Gordon Robinson of Toronto, is spending some time with friends here.

Mrs. A. Dillabough and Sybil from Morewood, is spending some time with Mr. Ralph Allison and family.

Mrs. Laura Jackson of Iroquois, spent the week-end with Mrs. Orren Casselman and family.

Mrs. Mason Casselman returned to her home after spending a couple of weeks with her daughter, Mrs. Coughler, at Williamsburg.

Miss Georgena Casselman spent the weekend with relatives at Williamsburg.

Rev. Mr. Smyth of Elma, was entertained ta tea at the home of Mr. and Mrs. Abe Bailey.

Mr. and Mrs. Arnold Casselman and family spent Sunday evening at the home of Mrs. A. Coleman at Toyes Hill.

Mrs. Orren Casselman and Mrs. W. Jackson spent Saturday in Ottawa, the guests of Mr. and Mrs. M. Landreville.

Mr. Gordon Robinson, Mrs. Lidda Woods, Mr. and Mrs. C. Robinson, Messrs. Dalton and Denzil Robinson were recent guests of Mr. and Mrs. I. Robinson, at Norwood, N. Y.

Messrs. Earl and Basil Adams of Chesterville, spent Sunday with their parents here.

Misses Bettie and Shirley Montgomery of Winchester, is spending some time with their uncle and aunt,, Mr. and Mrs. H. McIntosh.

Mr. and Mrs. Wilfred Stinson, of Ottawa, spent Sunday with Mr. and Mrs. Wm. Steele.

Mrs. Joe Steele is convalescing from her recent operation.

Miss Margaret Hutt of Inkerman, is spending a few days with Mrs. Joe Steele.

Rev. Mr. Meredith called on Mr. and Mrs. Steele on Monday.

MELVINS

Mrs. J. A. Erratt spent Sunday with her parents, Mr. and Mrs. Wm. Dickson, of Winchester.

Mr. and Mrs. Allan Wing, of Brockville, spent Sunday and Monday with the latter's parents, Mr. and Mrs. A. Christie.

Mr. G. F. Beckstead is spending the week with friends at Spruce Grove.

Mr. and Mrs. H. Gauthier and daughter, Alice, spent the week-end with friends in Chesneville, Que.

Mr. Charlie Coulthart, of Chesterville, is spending some time at the home of Mr. and Mrs. G. F. Beckstead.

FALL FAIR DATES

Almonte Fair, Sept. 15 and 17, Secretary, Dr. M. Pilkey.

Arnprior Fair, Sept. 20 and 22nd, Secretary, A. M. Storie.

Carp Fair, October 1 and 2, Secretary, Dr. A. E. Cavanaugh.

Central Canada Exhibition, Ottawa, August 19-28, Secretary, H. H. McElroy.

Cobden Fair, Sept. 22, Secretary, G. A. Parr.

Lombardy Fair, Sept. 6th.

Lanark Fair, Sept. 10, Secretary, L. C. Affleck.

Lansdowne Fair, Sept. 13-15, Secretary, Mr. Summers.

Metcalfe Fair, Sept. 14-15, Secretary J E. Craig.

North Renfrew Fair, Beachburg, Sept. 28-29, Secretary, B. H. Brown.

Ottawa Winter Fair, Ottawa, Nov. 9-12, Secretary, H. H. McElroy.

Pakenham Fair, Sept. 13-14, Secretary, R. M. McKenzie.

Renfrew Fair, Sept. 23-25, Secretary, Geo. Stewart.

South Lanark Agri. Society, Perth, Sept. 24-25, Secretary, W. J. Ewart.

1887 - 1937
OTTAWA EXHIBITION
Golden Jubilee
Aug. 19 to 28
101 FREE ATTRACTIONS
Goldman and His Band
Free Concerts Daily
AUGUST 23rd to 28th.
"REVUE OF TOMORROW"
Beautiful Girls in Gorgeous Display,
AUGUST 23rd to 28th.
GREATER MIDWAY
VAUDEVILLE — FIREWORKS
3 EXTRA DAYS
AUGUST 19th TO 21st
Lucky Teter and His Hell Drivers
In Thrilling, Breath-taking Feats.
"Chaudiere" Historical Pageant
Ottawa's Past, Graphically Portrayed.
"Cavalcade" Riders of the Ages
LIVESTOCK, POULTRY AND PETS, DOG SHOW, GOVERNMENT AND INDUSTRIAL DISPLAYS, BOYS' AND GIRLS' JUNIOR AGRICULTURE. AUTOMOBILES — PURE FOOD — FLOWERS AND FRUIT — HORSE RACES — HORSE SHOW
Admission, 25c—Coupon Tickets, 6 for $1.00.
At all branches of the Bank of Nova Scotia.
G. M. GELDERT, M.D., President. H. H. McELROY, Manager and Secretary.

STRAYED
A yearling Holstein heifer. Owner may have same by paying for this advertisement and expenses of keep.
J. R. Johnston,
13-15p R. R. 1, Inkerman.

J. E. JOHNSTON
FUNERAL DIRECTOR & EMBALMER
Phone Metcalfe Rural 47 r 32
Day and Night
KENMORE - - ONTARIO

Electrical Work!
When you want the best in Electric Wiring or General Repairing, call, or Phone 183 for quick service and reasonable prices. Residence west of Wesleyan Church. Town or Country Service. I also specialize in Radio Repairs. Tell me your troubles.
HARRY HARPER, Electrician.
Phone 18. - - Winchester.

ALEX W. DAVIDSON
Watch and Clock Repairs
Workmanship Guaranteed at Moderate Prices.
Winchester Springs, Ont.
51-6 mos.

INSURANCE
FIRE, HAIL, ACCIDENT, LIVE STOCK AND AUTOMOBILE
Apply to
WALTER MOFFATT, Winchester, Ont.

HENDERSON LODGE, NO. 383, A. F. & A. M., WINCHESTER
Meets on Second Friday of each month in Sweet's Block, at 8 o'clock.
Visiting Brethren always welcome.
H. G. Graham, W.M. W. A. Rowat, Sec.

JAKE LOSS
All kinds Poultry wanted at all seasons. Wool wanted. I buy all kinds of Hides.
Phone 81. Winchester.

MORE MILES
You'll have good luck with GOODYEAR Tires. They're built that way. Supertwist cords. 4-way traction treads. Quality tires at popular prices. Prompt and courteous service is our motto.
GOODYEAR TIRES
MELVIN'S GARAGE
Telephone 113.
WINCHESTER, ONT.

HEADQUARTERS FOR
Books, Stationery, Magazines, Daily and Weekly Newspapers, Novelties, Fancy China, Sporting Goods, Confectionery, etc.
Ice Cream, Soft Drinks, Pop Corn.
A. H. DUNCAN
"Stationer & Confectioner"
ST. LAWRENCE ST. - - WINCHESTER, ONT.

Yours FOR JUST A FEW CENTS A DAY MORE THAN THE LOWEST-PRICED CARS
EXTREMES meet in Pontiac as *in no other car built today*. The sweeping lines and graceful proportions of the new, larger Unisteel Body by Fisher . . . the distinctive "silver streak" styling . . . the solid security and swagger smartness of a long 117-inch wheelbase . . . here is beauty that ranks only with the costliest cars. Yet Pontiac can be *yours* for only *a few cents a day more* than the lowest-priced automobiles. And Pontiac economy quickly cuts down even this small price difference!
Pontiac combines *beauty* and *thrift* with every other worthwhile quality feature . . . effortless power . . . lightning "getaway" . . . responsive controls . . . Knee-Action riding comfort. See and drive Pontiac before you buy *any* car at *any* price.
PRICED FROM $925
Sport Coupe with Opera Seats
Delivered at factory, Oshawa. Government taxes, license and freight additional. Convenient terms to suit your purse on the General Motors Instalment Plan.
Pontiac
P-677
D. MELVIN, WINCHESTER, ONT.
Associate Dealers—Chas. McMillan, Chesterville; Ernest Trickey, Williamsburg; J. R. Bullis, Iroquois.

OTTAWA EXHIBITION

Go By

Motor Coach

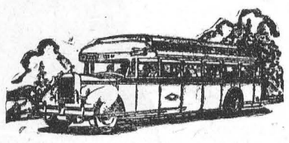

For details regarding special rates and services to the Ottawa Exhibition — contact your local agent.

Special rates will be effective for transportation — good going from August 18th to 27th and returning until August 31st, 1937.

WINCHESTER AGENT — C. E. CROSS
Telephone No. 72

COLONIAL COACH LINES, LIMITED
265 Albert Street - - Ottawa, Ont.

MALT. BARLEY WANTED

Highest Prices Paid For Malting Barley.

W. J. PORTEOUS & SONS, VERNON

TELEPHONES

Winchester 617 r 23. Metcalfe 32 r 23.

PICKLING SEASON IS HERE!

Make sure your pickles keep by buying the best ingredients.

No. 1 XXX Pure Vinegar, no water, 45c gal.

Pure Cider Vinegar 50c gal.

Pure No. 1 Mustard, in bulk, 40c lb.

Pickling Spice, Celery Seed, Mustard Seed, Cloves, Tumeric Powder, etc.

Zinc Sealer Tops 25c per doz.

Red Rubber Rings 5c per doz.

No. 1 Grade A Potatoes 80 lb. bag 98c

Drop in and see our display of School Supplies before buying

Watch our Store Front for Fresh Fruit. Very Attractive Prices.

T. O. KEYES
TELEPHONE 16 - WINCHESTER, ONT.

Our Column

When a man tells you he has something for sale that is so good that it needs no advertising—you may well view him with suspicion. The man who really has something good is so proud of it that you could not keep him from advertising it. Newspaper advertising is the great outlet for the written message sells the goods. It reaches an audience that is always looking for something better.—Exchange.

BLAINE—McMENOMY

An interesting wedding was solemnized at Hallville last Thursday when Elizabeth Barclay McMenomy, of Iroquois, became the bride of Angus Blaine, of Kerr's Ridge. Rev. S. Hurlow of Kemptville Presbyterian church, performed the ceremony.

The bridal couple were unattended, the only witnesses being the bride's brother and sister-in-law, Mr. and Mrs. Barclay of Iroquois.

After the ceremony the couple left by motor on an extended honeymoon through the United States. On their return they will reside at Kerr's Ridge.

BRINGS CREMATED REMAINS

Charles Flagg, well known dentist of Buffalo, N. Y., and a native of Dundas County, arrived in Morrisburg on Sunday last with the cremated remains of an older brother, Dr. John D. Flagg, who died a few days before, for burial in the Flagg plot at Riverside United church cemetery. It was by request of the deceased that this was done. Dr. John Flagg was known far and wide as an expert in eye, ear and throat troubles an outstanding physician in his line of work in the hospitals of Buffalo, where much of his practice was charitable. Dr. Charles Flagg was accompanied by his wife, Mrs. Flagg.

BOWLING NOTES

Winchester Lawn Bowlers gained six points in their St. Lawrence League contest on Monday evening when they captured three of their four matches from the Kemptville Club on the local greens.

The rinks and scores were:

Kemptville No. 1: J. H. Allen, A. G. Gee, Gordon Younge, W. B. George, 18.

Winchester, No. 1: O. L. Worthen, A. A. Casselman, T. O. VanBridger, F. A. Coons, 14.

Kemptville, No. 2: H. Keegan, J. Morton, Dr. R. A. Ruby, W. Bustard, 16.

Winchester No. 2: Dr. D. L. MacLean, C. E. Cross, A. E. Goodfellow, Will Johnston, 20.

Kemptville No. 3: J. Thompson, G. Langstaff, Dr. R. A. Patterson, C. Graham, 19.

Winchester No. 3: Fred Smith, J. J. Gray, J. E. Singleton, Dr. W. A. Sherwood, 26.

Kemptville No. 4: G. Patterson, G. Smith, N. Sutherland, A. Barr, 15.

Winchester, No. 4: Neil Hutt, E. Kellogg, Myron Davidson, J. O. Stewart, 16.

Cheese Boards

Cornwall

1,209 white and 773 colored boarded; all sold at 13 1-4 cents. Edwards received 721 white and 105 colored; Johnston, 667 colored, McGruer, 488 white.

Ottawa

1,478 boxes white and 162 colored were boarded; 1,441 white sold at 13 1-2 cents and 162 colored at 13 9-16. Balance unsold.

Alexandria

2,427 white cheese boarded. All sold for 13 1-4 cents.

Casselman

1535 white boarded. All sold for 13 1-8 cents.

Delta

2,125 white and 444 colored boarded. All sold at 13 3-8 cents.

Finch

715 white boarded. All sold at 13 1-4 cents.

Iroquois

865 colored and 735 white boarded. All sold at 13 1-4 cents.

Kingston

959 colored and 919 white boarded. All sold at 13 3-4 cents.

Lansdowne

651 colored and 145 boarded. 129 colored and 65 white held, balance sold at 13 1-4 cents.

Napanee

1664 white and 235 colored boarded. All sold at 13 13-16 cents.

Perth

1264 white and 130 colored boarded. All sold at 13 1-4 cents.

Vankleek Hill

3,788 white and 573 colored boarded. White sold at 13 1-4 and 13 5-16 cents. Colored at 13 1-4 cents.

Winchester

597 white and 85 colored cheese were offered and all sold for 13 5-16 cents.

Kemptville

A total of 3,027 cheese were boarded, consisting of 1,934 white and 1,093 colored. All sold at 13 3-4 cents per pound.

Belleville

Boarded 2,941 boxes white cheese and 71 boxes colored, 435 being sold at 13 15-16 cents and remainder at 13 7-8 cents.

IN MEMORIAM

In loving memory of the late Ira Annable, who passed away August 15, 1933.
You lived your life and lived it well,
With always a smile whate'er befell;
We have lost, but God has gained
One of the best the world contained.

You oft-times said we'd miss you,
Those words have proved too true;
We lost our best, our dearest friend,
Dear husband and father, when we lost you.

.15p Sadly missed by wife and family.

LOCAL AND PERSONAL NEWS

Howard O. Hessell, prominent Cornwall solicitor, was named the Conservative candidate for Stormont county in the approaching provincial election, at the Convention held yesterday at Finch, which attracted over 1,000 people. He ceived the nomination over J. C. Milligan, K.C.

In a statement given to-day by Mr. S. L. Joss, Secretary-Manager of the Ontario Cheese Producers' Association, it was revealed that during 1936 the United Kingdom imports of butter reached the enormous figure of $200,000,000, which represents more than four-fifths of the butter entering world trade.

This great market absorbs more than one-half of the cheese and eggs entering world trade, and practically all the bacon.

In spite of increased prices for food products, consumption remains steady, the purchasing power of the consumer in Great Britain being increased through industrial activity and greater prosperity.

This information was received this week by Mr. Joss through special service from the London Times, London, England.

HOME IMPROVEMENT PLAN

The proper illumination of the outside of a house at night can take the place of a watchdog and a handshake. That statement may sound like a riddle, but it is quite true.

Nothing seems quite so welcoming to the guest searching for a strange house as the street number and entrance lighted for identification. And prowlers are not likely to lurk around the home when the grounds are lighted.

Lanterns with the street number painted on the side are both decorative and practical. Permanently installed electric wiring is eligible under the Home Improvement Plan.

PASTOR HONORED

On Wednesday evening, after practice, about 15 members of the Ormond Baptist Choir gathered at the parsonage to honor their pastor, Rev. G. I. Burns, before his retirement. The following address was read by Mrs. N. J. Porteous, while Mr. J. D. D. McDonald presented Mr. Burns with a sum of money. A social hour was then spent, during which lunch was served. The address was as follows:

Dear Mr. Burns,—We, your choir members, knowing you are leaving soon, have gathered here once more to enjoy the Christian Fellowship always shown to us in your home. Each of us has profited by your leadership and feel indebted to you. We regret that ill-health compels you to relinquish this task. As a slight token of our appreciation, we ask you to accept this small remembrance from your choir.

Mr. Burns made a very fitting reply and his wish was for the steady improvement of the choir.

TRAFFIC CASES HEARD IN LOCAL COURT

In Dundas county police court here on Monday, Magistrate John McCormick disposed of the following cases:

Alphide Campeau, Niagara, negligent driving, fined $20 and $12.35 costs; Delbert St. Pierre, Chesterville, fined $5 and costs on vagrancy charge and $10 and costs on reckless driving count; Narcisse Dagenais, Chesterville, fined $5 and $4 costs on charge of vagrancy; Stewart Meikle, Morrisburg, fined $26 and $16.70 costs, and license suspended for three months. The charge was negligent driving and the case was heard at Morrisburg on Friday last; Emmerson Johnston, Chesterville, no flares on a parked truck, fined $10 and $7.15 costs; Howard Irwin, Morewood, no operator's permit, $10 and $6.10 costs; Walter Merkley, Chesterville, reckless driving, $10 and $3.60 costs; Mildred Montpetit, Iroquois, reckless driving, $10 and $4 costs; Sherwood H. Reid, Williamsburg, reckless driving, $10 and $4 costs; Leonard Moran, Winchester township, no operator's permit, $10 and $3.50 costs.

HELPFUL HINTS

Q. How can I remove mildew stains from washable materials?

A. Fresh mildew stains can be removed by washing with soap and water. Dry in the sun to help bleach the spots.

Q. How can I make pear fritters?

A. Pare the fruit and cut into thin slices. Drop into fritter batter and fry in deep, hot fat. Serve with ginger sauce.

Auction Sale!

STOCK & IMPLEMENTS

There will be sold by Public Auction at my farm 4 miles North-East of Winchester, in the Melvin Settlement, on

THURSDAY, AUGUST 19th, 1937,

Commencing at one p.m., the following: 8 grade milch cows, 3 one-year-old heifers, 3 spring calves, 1 three-year-old pure bred Holstein bull; 1 mare with foal, weight 1400 lbs.; 1 year old colt, 1 five year old gelding, weight 1500 lbs.; 3 brood sows, 6 shoats. About 60 hens.

1 Frost & Wood corn binder, 1 corn planter, 1 Massey-Harris grain drill; 1 Massey-Harris disc harrow; 1 set of drag harrows, 1 stiff tooth cultivator, 2 walking cultivators, 1 walking plow, 1 riding plow, 1 mower, 1 hay rack,, 1 hay rake, 1 wagon, 1 milk wagon, 1 set sleighs, 1 cutter, 1 sleigh, 1 ditch scraper, 1 pig rack, 2 grind stones, 1 1-4 h.p. pump engine, air cooled; 1 cream separator, 1 churn, 1 thirty-gallon milk can, 1 eight-gallon milk can, 3 milk pails, forks, shovels, crow bars, chains, a number of household articles, a quantity of new grain and hay, also grain in stooks and 5 1-2 acres of standing corn.

At the same time and place, the farm consisting of 50 acres more or less, will be offered subject to a reserve bid. Terms made known later.

TERMS: Cash.

MRS. ALBERT BAXTER, Prop.
ROSS MORROW, Auctioneer.

Miss Evelyn Erratt spent Saturday in Kemptville.

* * * *

Rev. and Mrs. Leroy Cass, of Pennsylvania, called on Mrs. Henry Jackson on Monday.

* * * *

Miss Joyce Crawford is spending the week in Prescott with her aunt, Mrs. S. W. Pillar.

* * * *

Mrs. J. A. Erratt spent Sunday at the home of her parents, Mr. and Mrs. William Dickson.

* * * *

Mr. Donald R. Roughton of Kingston, spent the week-end the guest of Mrs. James H. Ross.

* * * *

Master Stephen Roughton, of Kingston, is the guest at present of Mrs. James H. Ross.

* * * *

Miss Cora VanCamp of Edmonton, Alta., spent a few days last week the guest of Mrs. A. F. Utman.

* * * *

Mr. and Mrs. A. B. Allison, Miss Louva Allison and Mrs. Ralph Allison have left on a motor trip to Vermont.

* * * *

Mrs. Bertha Casselman of Winchester Springs, has been spending a week with her sister, Mrs. A. A. Casselman.

* * * *

Mr. Carl Melvin of Winnipeg, has been the guest of his parents, Mr. and Mrs. David Melvin, during the past week.

* * * *

Mr. and Mrs. C. G. Rennie and daughter, of Toronto, are at present the guests of the Misses Etta and Addie Rennie.

* * * *

Mr. Harold Dukelow, B.S.A., of Kapuskasing, is a guest at the home of his parents, Mr. and Mrs. R. M. Dukelow.

* * * *

Mr. and Mrs. J. M. Jackson and daughter, of Kemptville, spent Tuesday with her parents, Mr. and Mrs. Wm. Dickson.

* * * *

Mrs. Harry McKercher and daughter, Miss Doreen, are the guests of the former's parents, Mr. and Mrs. George Reveller.

* * * *

Master George Smith, of Watertown, N. Y., spent the past week with his cousin, Gerald Erratt, of Melvin's Settlement.

* * * *

Mr. Rufus Casselman and daughter, Olive, of Winchester Springs, were guests on Sunday of Mr. and Mrs. A. A. Casselman.

* * * *

Miss Marion Coons returned home on Sunday after spending last week in Ottawa the guest of her brother, Mr. Walter Coons.

* * * *

Mrs. A. Strader, Mrs. Percy Baker and son, Master Allen, of Ottawa, were guests of Mr. and Mrs. A. A. Casselman on Sunday.

* * * *

Mrs. S. W. Pillar and children, of Prescott, returned home on Monday after spending a week the guest of Mrs. Henry Jackson.

* * * *

Mrs. Thos. Robinson and daughter, Jean, and son, Ralph, of Moose Jaw, Sask., are the guests of Mr. and Mrs. Chester Robinson this week.

* * * *

Miss Audrey Bell returned home on Sunday after spending a couple of weeks with her sister, Mrs. Ray Sereney, and Mr. Sereney, at Braeside.

* * * *

Master Macolm Smith, of Watertown, N. Y., has returned after spending the first of the week with his grandparents, Mr. and Mrs. Wm. Dickson.

* * * *

Mr. and Mrs. F. Downey returned to their home in Detroit, Mich., today, after spending the past week, the guests of the latter's mother, Mrs. Wm. Price.

* * * *

Mr. and Mrs. Garfield Crawford, of Timiskaming, Que., and Mr. and Mrs. George Crawford, of North Gower, spent Wednesday with Mr. and Mrs. James A. Crawford.

* * * *

Mr. John Curry and wife and niece, Miss Curry, of Toronto, and sister, Mrs. E. M. Casselman, of Williamsburg, were callers on Monday at Mr. and Mrs. A. A. Casselman.

* * * *

Mr. Conley and daughter, Mrs. Raymond Dillabough, of Osgoode, were week-end guests of Mr. and Mrs. Jas. McLaughlin, while here for the funeral of their friend, Mrs. Hughes.

* * * *

Mr. and Mrs. J. M. Jackson and daughters, of Kemptville, accompanied by her sister, Mrs. Martha Smith and son, Malcolm, of Watertown, N. Y., had tea with their sister, Mrs. J. A. Erratt, on Tuesday.

* * * *

Mr. Thos. Duncan left last Friday night for his home at Didsbury, Alberta, after visiting at the home of his brother-in-law, Mr. James McGregor, of Ormond, since he came east to attend the funeral of his brother, Mr. Alex Duncan.

* * * *

Mrs. Harold Lannin, accompanied by three lady friends from Iroquois, left yesterday on a motor trip to Cape Breton Island. She will return via Halifax and Old Orchard Beach, Maine, and expects to cover about 3,000 miles on the round trip.

ELECTRIC WASHER FOR SALE

Beatty Electric Washer, copper tub, value $139.50; may be had for balance of payments. Box 1086,
15p. Cornwall, Ont.

IN MEMORIAM

Cherished memories of Mrs. Chester Rose, (nee Kathleen Seymour) who passed away peacefully August 13, 1936.
Fold her, O Father, in Thine arms,
And let her henceforth be
A messenger of love, between
Our human hearts and Thee.
—Greatly missed by Dad, Mother, and Luther.

Her life a beautiful memory,
Her death a silent grief;
She sleeps in God's beautiful garden,
In the sunshine of perfect peace.
15p —Zella and Jim.

QUAKER

FLOUR FEED AND CEREALS

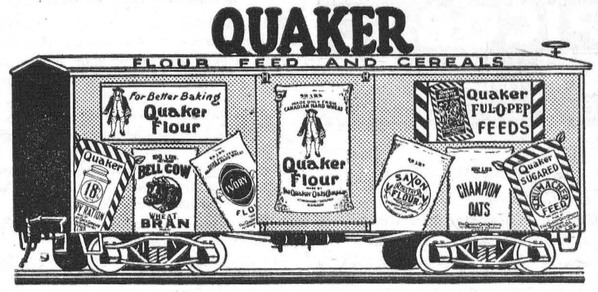

It pays to feed Balanced Rations to your stock.

Try PURINA or QUAKER OAT FEEDS and Watch Results!

The M. F. Beach Co., Ltd.
WINCHESTER, ONTARIO.

SPECIAL OFFER

Forward Gardens, Iroquois, Ont., will mail Postpaid for One Dollar: Ten Varieties of Iris and Two Roots of Oriental Poppy. 15c.

CLERK'S NOTICE OF FIRST POSTING OF Voters' List of the Municipality of the Township of Mountain

Notice is hereby given that I have complied with Section 7 of the Voters' Lists Act, and that I have posted up at my office at Hallville, on the 2nd day of August, 1937, the list of all persons entitled to vote in the said Municipality for members of parliament and at municipal elections, and that such list remains there for inspection. And I hereby call upon all voters to take immediate proceedings to have any errors or omissions corrected according to law, the last day of appeal being the 23rd day of August, 1937.

EDWARD BUSH,
Clerk of the Township of Mountain.
Dated at Hallville this 3rd day of August 1937.

LOW FARES TO

Ottawa Exhibition August 19 to 26

Round trip fares from Winchester
COACH CLASS—$1.55
FIRST CLASS—$1.80
Going between Aug. 18 and 28
Return Limit Sept. 1, 1937.

Toronto Exhibition Aug. 27 to Sept. 11

Round trip from Winchester
COACH CLASS—$7.40
FIRST CLASS—$8.50
Going between Aug. 25 and Sept. 11
Return Limit Sept. 15th.

Two In One Bug Killer

GENERALLY CONCEDED TO BE ONE OF THE BEST ON THE MARKET

25 LB. BAGS 75c — 12½ LB. BAGS 40c

H. McMASTER

CASS & CASS
Barristers & Solicitors
F. M. CASS, M.A. W. J. CASS, K.C.
Telephone 11 Winchester, Ont.

WANTED

Girl for general housework; sleep out. Apply to Mrs. W. J. Cass,
13tfc Winchester.

NOTICE TO CREDITORS

In the Estate of John Franklin Gibson, deceased.

NOTICE IS HEREBY GIVEN that all persons having claims against the Estate of John Franklin Gibson, late of the Village of Winchester, in the County of Dundas, Manufacturer, who died on or about the 13th day of March, A.D. 1937, are required to send full particulars of their claims, duly proven, to the undersigned Administrator of the Estate of the said deceased on or before the 23rd day of August, A.D. 1937.

AND TAKE NOTICE that after such last mentioned date the said Administrator will proceed to distribute the assets of the said deceased among the parties entitled thereto, having regard only to the claims of which he shall then have notice.

DATED at Morrisburg, Ont., this 20th day of July, A.D. 1937.

GEORGE E. FRASER, Administrator, Morrisburg, Ontario.
By R. F. Lyle, K.C., His Solicitor.
12-14c

Canning Needs!

SEALERS, Quarts $1.30, Pints $1.10 doz.

ZINC RINGS .....25c doz.

RUBBER RINGS .....7c doz.

PARAWAX .....15c pkg.

CERTO .....29c bottle.

CHARLES E. CROSS
Orders Promptly Delivered
TELEPHONE 72 - - WINCHESTER

For:

GLASSES TO SUIT YOUR SIGHT
FRAMES TO FIT YOUR FEATURES
PRICES TO SUIT YOUR POCKET BOOK
Evenings By Appointment

GEO. J. HUNT,
Registered Optometrist
BIGELOW'S DRUG STORE
CHESTERVILLE - - ONTARIO

Subscribe now to the Winchester Press—you'll enjoy reading it each week.

Furniture!

When you require Household Furniture of any kind, don't forget to give us a call. We can supply your needs at moderate prices.

J. L. DIXON, Furniture Dealer
TELEPHONE 13, WINCHESTER, ONT.
Funeral Director - Packard Ambulance Service