The CHESTERVILLE Record

"DUNDAS COUNTY THE LAND OF MILK AND HONEY" . . . . . COVERS EASTERN ONTARIO'S GREATEST DAIRYING SECTION

VOL. L, NO. 51. CHESTERVILLE, ONT., THURSDAY, OCT 5, 1944. SINGLE COPIES 5c

Rev. John M. Foley Dies At Cornwall Aged 78

Rev. John M. Foley, parish priest of St. Columban's Church, Cornwall, since January 1, 1933, died at the Hotel Dieu hospital, Monday, following an illness of several months.

Father Foley recently had tendered his resignation which became effective at the end of September. His successor is Msgr. W. J. Smith, C. C.L., former rector of St. Finnan's Cathedral, Alexandria.

Born at Goldfield in Finch township 73 years ago, Father Foley was a son of the late Thomas Foley and Anne McDonald.

Educated in Finch township, he took his classical course at University of Ottawa. While attending university, he played on the Dominion championship rugby team of 1895-96.

In 1897 he entered Grand Seminary, Montreal, where he took his theological course and was ordained to the priesthood at St. Joseph's church at Lancaster, remaining there until 1914.

In that year he went to Apple Hill to establish St. Anthony's parish and during his pastorate there erected St. Anthony's Church, presbytery, convent and school.

On January 1st, 1933, he came to Cornwall as parish priest of St. Columban's and continued in that capacity until his illness.

During his pastorate in Cornwall, he greatly improved the grounds around the church and presbytery as well as the parish cemetery.

In 1933 he erected a Calvary group on the church grounds in memory of the dead of the parish. He was instrumental in the purchase of a new parish hall.

Father Foley was a 4th degree member of the Knights of Columbus, and a member of St. Columban's Court, Catholic Order of Foresters.

He is survived by a sister, Mrs. Patrick Masterman of Toronto. Rev. John Masterman, S.J., of Loyola College, Montreal, is a nephew.

The body remained at St. Joseph's Chapel, Hotel Dieu Hospital, until Wednesday afternoon, at 3.40 when it was transferred to St. Columban's church to lie in state until this morning at 10 o'clock, when Pontificial mass was celebrated. Burial was in the Priest's lot in St. Columban's cemetery.

HIGH SCHOOL BOYS SUFFER BROKEN BONES

Last week when Ernest Fawcett and Keith Crump, students of the local High School were practicing high jumping in training for their field day yesterday afternon, Ernest had an arm broken, while Keith suffered a fractured hip.

R.G.Dodds. D.D.S., L.D.S.
Dentist
DIAL 334
Over Post Office Block
CHESTERVILLE

Dr. S. H. Hutt, D.D.S.
CHESTERVILLE, ONT.
OVER BANK OF NOVA SCOTIA
DIAL 318

A. L. Crewson, M.D.
C.M. (McGill) L.M.C.C.
EYE, EAR, NOSE and THROAT
Glasses Supplied and Fitted
Telephone 1245
132 West Second Street, Cornwall
Please Make Appointments with Secretary
Office open 9.00-12.00, 1.00-5.00, Saturday 9.00-12.00

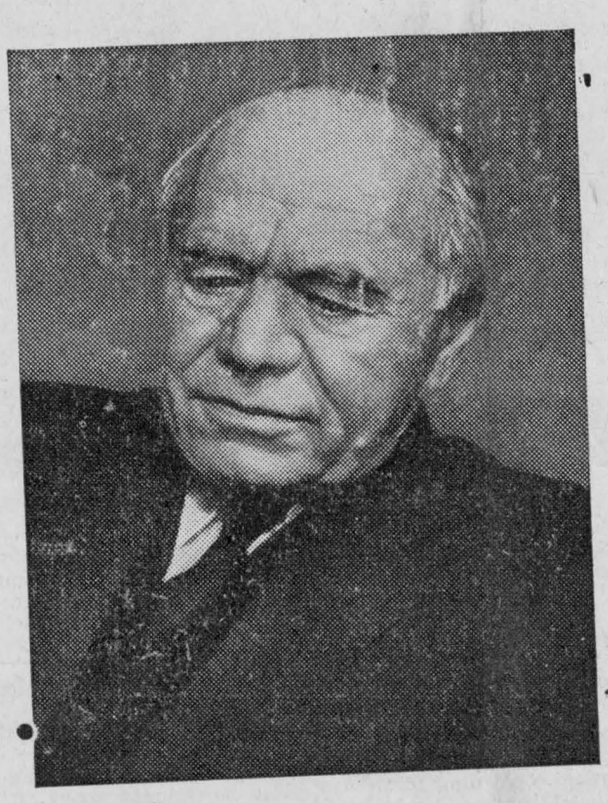

LORD BEAVERBROOK, BRITISH MINISTER OF STATE

A new portrait study by KARSH, the famous Canadian camera artist who is now in London to continue and complete for the records of the Canadian Government his series of portraits of outstanding war personalities of the British Empire and the United Nations.

SERIOUSLY WOUNDED.

Mrs. Earle Beckstead received word this week that her brother Gnr. Boyd Kellett of Hanley, Sask., is officially reported seriously wounded.

He was serving in France with the Calgary Highlanders.

Berwick Bride-to-Be Honored By Friends

Miss Flossie Nichols and Mrs. Johnston Ouderkirk entertained at the home of Mrs. Allan Stark, Berwick, Saturday evening in honour of Miss Florence Stark, one of the month's brides.

The bride-to-be entered the appropriately decorated drawing room to the strains of "Here comes the Bride" played by Mrs. Robert Stark. The presentation of a Walnut mantel clock, a table lamp and several other gifts followed. The bride-to-be very fittingly replied, expressing her appreciation to all. All joined in singing, "For She's A Jolly Good Fellow".

An attractive bride's book designed by Miss Vida Smith was signed by about 60 guests.

The remainder of the evening was spent in contests, vocal and instrumental music, after which lunch was served.

The guests departed wishing the bride-to-be every happiness and prosperity in the future.

Henderson's Funeral Home
Ambulance - - Furniture
Chesterville - - Dial 331 Anytime
Harry Henderson, Prop.

Cass & Cass
F. M. CASS, M.A. W. J. CASS K.C.
LAW OFFICES
Chesterville Dial 371 Winchester
Bank of Nova Scotia Blk. Phone 11
While Capt. Cass is on Active Service, Mr. W. J. Cass, K.C., will be in the Chesterville Offices every forenoon, and in the Winchester Office every afternoon except Saturday.

Attends Co-Op Convention Last Week In Toronto

John Sutherland, who is director of the local Co.-op., was in Toronto last week attending a convenion of Affiliated Co-operatives held in the King Edward Hotel. There was a large number of delegates present from almost 100 co-operative associations as well as officials and sales managers from the United Farmers Co-op. Co., Ltd.

Problems arising in the sale of farm produce and the buying of supplies were discussed and talks were given by the various sales managers. At a luncheon held on the second day of the meeting the guest speaker was Professor A. B. McDonald of Halifax, who in an inspiring address, outlined the proposed union of all groups from each Province into a union of Canadian co-operatives. He pointed out that co-operation was needed today not only between individuals but between nations. Farmers were going to have a lot of problems to face after the war and it was only by working together and planning together that they could hope to solve them. Farming, he said, was Canada's number one business and it was up to the farmers themselves to see that it was run efficiently and that they got their fair share of the National income. He also stressed the need of education, especially in districts where the benefits of co-operation were not fully understood, and recommended the Farm Forum as one very good means of bringing this about.

In the afternoon a Forum was held, the speakers on the various subjects up for discussion being chosen by ballot.

Altogether it was a very interesting and instructive two days and well worth the time spent. Incidentally, the rail fares of delegates were paid by the United Farmers Co-Operative Ltd., Toronto.

CELEBRATES BIRTHDAY

Mrs. Philip Merkley celebrated her 79th birthday on Saturday, September 30th, at the home of Mr. and Mrs. Harold E. Merkley, of the Boyne.

A large number of the family, including grandchildren and great-grandchildren were present, wishing Mrs. Merkley continued health.

Mr. Roy Merkley of Montreal West, read a very appropriate address and Mrs. Clarence Holmes presented the guest of honor with many useful gifts.

Mrs. Merkley thanked all present and "Blest be the Tie that Binds", was sung, after which a dainty lunch was served

PROMOTED IN U.S. NAVY

Ensign Dan Slosser whom many will remember hereabouts, with his Australian bride and his mother have been spending six weeks at Phantom Lake, Mich., while Dan, who has been promoted to Ensign Slosser in the American Navy, is taking a six week's course at Flint, Mich. For some years Ensign Slosser had been one of a submarine crew, the greater part of the time in the Southern Pacific.

SIGNS OF WINTER.

There are many signs of winter's fast approach. Some of them are quite reliable such as the first week of October almost over and the disappearance of some of the summer birds. The one sign which is perhaps causing the most anxiety is the apparent lack of any activity in getting the skating rink in shape for the winter. Almost two years have passed since it was known that repairs had to be made before it could again be re-opened. Last year a considerable effort was expended in raising funds for the necessary repairs. Just how much is on hand we cannot say. In little more than two months ice will be expected for the season's hockey and skating.

Institute Sponsors Tag Day For The Blind

A meeting of the Women's Institute was held in the Library on September 27th, to entertain the Grandmothers of the village. In the absence of the President, Mrs. Doering vice-pres., took charge of the meeting.

Bouquets of gladioli were presented to Mrs. John Sorrell, the oldest grandmother present—she is 94—and to Mrs. P. S. Boyd, the youngest grandmother. A third bouquet was presented to Mrs. Alfred Harradine, who was the youngest great-grandmother. Mrs. Lyle Marcellus gave a reading and Mrs. Clayton conducted a musical quiz which was won by Mrs. Senn.

Lunch was served by the committee, Mrs. Hutt, Mrs. Boyd and Mrs. Barnes.

On Saturday, September 30th, the Women's Institute sponsored a Tag Day in aid of the National Institute for the Blind. The sum of $56.75 was realized.

TRINITY UNITED WOMEN'S ASSN

The regular meeting of Trinity United Women's Association was held yesterday afternoon in the Sunday School rooms when the meeting was opened with singing followed by prayer by the president. Mrs. Chas. Munro acted as secretary in the absence of the regular secretary. The minutes of the last meeting were read and approved and reports were received from committees. The programme consisted of two short readings by Miss McGee and a flag drawing contest which was won by Mrs. Geo. Merkley. After singing the closing number refreshments were served by the committee in charge of which Mrs. Myles Merkley was the convenor.

Truly Embarrassing

A Marine in the Makin Island assault accidentally sat in a large can of red paint on one of the landing barges and a large red splotch was left on the seat of his pants.

The landing effected, the Marine lay on his stomach, firing at Japs, when a medical man mistook the paint for blood. He began snipping with siccors while the Marine continued firing. It wasn't until the entire seat of the pants had been cut out that the Marine laid down his gun, looked over his shoulder and growled: "What the hell are you doing?"

C.I.D. Officers Find Service Rifle Here

The .303 calibre service rifle sought in connection with the slaying of Mrs. Austin Smith at Imperwash near London, Ont., two weeks ago, has been found in Chesterville, it was stated Sunday at Provincial police headquarters.

Squads of provincial police have been searching various parts of the province for the rifle which was located by Inspector George McKay and Inspector Ward Kennedy of the criminal investigation department.

Pte Erwin Stata, of Toronto, charged with murder in the death of Mrs. Austin Smith now is in custody in Toronto and will appear at Sarnia today for preliminary hearing.

W. A. Donahue, of Sarnia, will act as defence counsel for Stata.

WOUNDED IN ITALY.

Word has been received officially of the wounding in Italy of Pte Lyle Smith, son of Mr. and Mrs. Rene Smith of Kingston. He is now in hospital with a wound in his leg.

MUST SECURE FORMS TO SELL USED CARS

Under a Prices Board order now in effect, all persons, whether dealers or individuals, who sell a used car are required to secure forms from the nearest office of the board which will record details of the transaction in triplicate. One copy of the form is returned to the Board Office, the second to the purchaser and one is retained by the seller.

ACKNOWLEDGEMENT.

I wish to thank the Weather Insurance Co., for their prompt and satisfactory settlement of my claim for loss sustained by wind August 16th last. Simeon Droppo.

Coming Events

THANKSGIVING DANCE

Under the auspices of the Men's Bowling Club, to be held in Chesterville Community Hall, on MONDAY, EVENING, OCTOBER 9TH, 1944, with Eastern Ontario's Most Popular Orchestra, Eldred Duquette and his Orchestra. Dancing from 9.30 until 2.00. Admission Fifty Cents. 51-2

THANKSGIVING SERVICE MOREWOOD PRESBYTERIAN CHURCH

SUNDAY, OCTOBER 8TH, 1944
at 11:00 a.m.
Rev. T. Millar Revie, Mountain, will be the Guest Speaker.

EUCHRE AND DANCE

S.S. No. 10 Red Cross Unit will hold a Euchre and Dance in Community Hall, Monday night, October 16th, with Kirkwood's 6-piece orchestra in attendance. Door Prize. Coffee and Pie served at coffee bar. A number of fancy quilts will be offered for sale by auction. 52

CHICKEN SUPPER.

Anniversary Services will be held in Berwick United Church on Sunday October 8th, at 11 a.m. and 8 p.m. Rev. Mr. Ferguson, Avonmore, is the Guest Preacher. A Chicken Supper and Concert will be held on Tuesday evening, October 10th. 51-1

COMMUNITY THEATRE
Chesterville

FRIDAY & SATURDAY—OCTOBER 6TH & 7TH

"Cover Girl"

IN TECHNICOLOR
The most Memorable Musical of 1944
with
Rita Hayworth Gene Kelly Phil Silvers
Jinx Falconberg and The Cover Girls
15 of America's Most Beautiful Women

Two Shows Each Evening

Next Week's Programme
Picadilly Theatre
Williamsburg - Ontario

THIS THURSDAY, FRIDAY & SATURDAY OCTOBER 5-6-7
"CASANOVA IN BURLESQUE"
Can a Burlesque Comedian double as a Skakespearean Actor? At least, JOE E. BROWN tries it.
—ALSO—
"Frontier Law"
Action, thrill-packed and Western adventure wtih TEX RITTER.

MONDAY, TUESDAY & WEDNESDAY OCTOBER 9-10-11
"The North Star"
Out of the blood-stained soil of Russia comes a story rich in inspiration and hope. Trobbing with magnificent courage and ennoblement of a peasant people willingly paying the supreme sacrifice in defence of their beloved land. Starring ANNE BAXTER, DANA ANDREWS and WALTER HUSTON.

THURSDAY, FRIDAY & SATURDAY OCTOBER 12-13-14
"WEEK-END PASS"
See the year's most hilarious love-birds make romance survive a 48-hour ration. Starring MARTHA O'DRISCOLL and NOAH BERRY, Jr.
—ALSO—
"Beyond The Last Frontier"
Another whirlwind action drama. Starring EDDIE DEW and SMILEY BURNETTE.

The CHESTERVILLE *Record*
PUBLISHED EVERY THURSDAY

To Canadian points—$1.50 per year in advance. $1.75 if not so paid.

To United States—$2.00 per year in advance.

Transient or legal advertisements inserted at the rate of 10 cents per line for first insertion and 5 cents per line for each subsequent insertion.

Business notices inserted in local columns for 10 cents per line every insertion.

No advertisement published for less than 50 cents.

Advertisements without special directions will be inserted until forbid and charged accordingly.

Subscriptions may commence with any issue. The paper will not be discontinued unless notice is given by the subscriber. No subscription will be cancelled unless all arrearages are paid.

In Memoriam notices with verse of four lines .50c; extra verses, each four lines 25c, cash with order.

Classified ads. — Wanted, For Sale, Etc., fifty words and under, .50c first insertion or three insertions for one dollar.

G. C. LACEY,
Editor and Proprietor.

1944 OCTOBER. 1944

s	m	t	w	t	f	s
1	2	3	4	5	6	7
8	9	10	11	12	13	14
15	16	17	18	19	20	21
22	23	24	25	26	27	28
29	30	31				

It Doesn't Cost to Advertise in The Record—It Pays!

THURSDAY, OCTOBER 5TH, 1944.

MANY ORDERS CANNOT BE FILLED

From South American firms with funds on deposit in New York have come orders for millions of dollars worth of Canadian machinery and heavy steel goods provided they can be supplied at once. Lack of shipping facilities and priorities have made it almost impossible for the Ontario business man to take advantage of this golden opportunity to exploit the South American market. One order, for heavy and medium steel rails, amounted to more than $10 million. Another called for used obsolete light airplanes or as many 12 to 20-passenger transports as could be obtained. Another sought airplane engines in any quantities. One South American firm is asking for 200 motorboats; others ask for freight vessels in any size and quantities. A firm asks for immediate shipment of 100 steel box cars; another would be satisfied with a thousand tons rails and fastenings. Road machinery, regardless of newness, but in good condition, is in heavy demand, and that goes for road rollers, dump trucks, bulldozers, dragline equipment or other machines. Five thousand tons of barbed wire is asked in another order. Electrical equipment of all kinds, from stoves to air-conditioning machinery is required. It is perhaps too bad that war time obstacles preclude the filling of these orders but it is an augury that civilian trade in the postwar period will be of such a volume to put unemployment in the background. Already large orders have been placed by the UNRRA with Ontario firms which will help tide over the adjustment period.

SCARCITY OF CHEWING TOBACCO

For the first time in almost forty years there is a shortage of chewing tobacco in Ontario. To users of the weed this will bring sorrow. By many people in rural districts the black plug was resorted to instead of the pipe as it reduced the fire hazard particularly to those obliged to work around barns and stables. In fact habitual "chewers" seem to derive as much solace from chewing tobacco as do the pipe smokers and with less trouble and annoyance to others. To the experienced addict chewing is more or less of a misnomer as the quid remains within the cheek with little if any recourse to expectoration. In this instance no blame can be attached to the Prices Board as the scarcity of the weed is attributed to the limited supplies of molasses—a basic ingredient of the product.

MILLIONS OF JOBS REQUIRED

In an unemployment analysis prepared for the Federal Government it is estimated that for full employment after the war 4,700,000 jobs will be required. On the assumption that 200,000 may continue with the services for some time after peace has been declared the civilian job requirement have been broken down to 4,500,000. The over-all total compares with 3,700,000 employed in 1929 and the 1933 depression low of 3,100,000, many of the latter working only part time on jobs paying semi-starvation wages. With a population of nearly 12,000,000 there are more than 5,000,000 men and women either in civilian work or in the armed forces. It is contended that to combat inflation controls must be maintained temporarily at least. It is held by experts that the problem consists mainly of getting men into suitable jobs, of removing restrictions on production and trade, of keeping up world trade, of maintaining total standards and of maintaining a steady flow of investments.

HUGE BEAN CROP

Hats off to the Ontario Bean Growers who stand ready to export 400,000 bushels of white pea beans to Britain and at the same time look after the 800,000 bushels required for domestic seed purchases. It is estimated the 1944 crop may total between 1,200,000 and 1,400,000 bushels. Under existing market figures this year's bean crop is valued at more than $32,000,000. Under an agreement entered into with the Government, all domestic beans are to be sold at $2.50 per bushel, which includes a 50 cent subsidy. All beans for export are to be sold at $3 per bushel. Returns from the two markets are "pooled" and growers receive an average price according to their shipments.

THE OLD FALLACY
By R. J. Deachman.

The old fallacy persists. It keeps bobbing up from time to time. Men and women ask this question. If we can have prosperity in time of war then why not in time of peace.

And why not? Let us take the question apart to see if we can find the answer.

What causes prosperity in Canada? What have we in time of war which is lacking in time of peace? The answer is **markets**. War brings a demand for commodities—commodities of a type we can readily produce. It gives us a market which lasts as long as the war—a demand which is insatiable. The price too is reasonable, the buyer is willing to pay.

Now let us see what happens in time of peace. There comes a good demand for wheat, an important item in our Canadian economy. It may have been brought about by poor crops in other countries. The price of wheat rises. At once certain forces are set in motion to restore the balance. With higher prices more wheat is sown and consumption falls off. In the poorer countries substitutes are used. All these factors affect the market long before the harvesting of the next Canadian crop, but in war food must be obtained and the price must be sustained in order that sufficient may be provided. The position is entirely different.

The prosperity which comes to Canada through war comes also to other countries. The United States has been prosperous since the war began. Her prosperity affects ours. Take one item: According to an American financial paper, the United States, during the last three years, has provided Russia with war material valued at 3 billion dollars a year. This means a tremendous volume of employment in the United States at good wages. The prosperity of the United States filters through to this side of the line, our prosperity is reflected across the border.

Finally during war, the allied nations advance with united purpose. All the barriers which stood in the way were broken down. We concentrated on victory—that was the end in view. The allied nations acted as one nation. Russia needed equipment but had no means of immediate payment. What was done? We met the situation by lend-lease. The same was true between Canada and Britain and the United States and Britain. Action was taken, it was prompt and effective. It would be extremely difficult to do these things in time of peace.

There is no miracle in these happenings. They reflect the result of changed conditions. Some of them may be brought about in time of peace through international co-operation but it will be extremely difficult when the compulsion of necessity no longer compels action. Despite the so-called "prosperity of war" we would be better without it. Normal prosperity is one thing but prosperity bought at the price of war is dangerous, the bills keep coming in and it is difficult, oh, very difficult, to readjust to peace-time conditions after a long period of war.



THE NAVY LANDS SUPPLIES IN NORMANDY

Photo Shows: A Beachmaster's H. Q. on the Normandy coast. These Nava Commandos, whose job it is to supervise landings of supplies include Lt.-Cmdr. B. C. Lambert, R.N.V.R. of Bromley, Kent, Sub.-Lt. Pawey, R.N.V.R., of Bradford, Yorks, and Ldg.-Seaman Springall, of Poplar, London.

Not So Keen

"I haven't seen you at church lately, William," said the preacher. "What's the matter?"

"My daughter's learning to play the harp," replied William.

"But what's that got to do with it?"

"Well, I'm not so keen on going to Heaven as I was!"

Winchester Township Council

The regular meeting of Winchester Township Council was held in the Town Hall, Winchester, on Monday, October 2nd, at 12:30 o'clock, with all the members present. The minutes of the last regular and special meetings were adopted as read and signed by the reeve.

A petition for drainage work in the township was presented to council, signed by Mr. Spearman Fawcett and other ratepayers and same was referred to the Drainage Engineer, Mr. W.H. Magwood, for consideration and report.

Council decided to purchase a Frink Snowplow with a twelve foot wing subject to the approval of the Department of Highways.

The following accounts were passed and paid:—

Roads and bridges	$1,933.08
Relief & Charity	$83.41
Supplies	$31.73
Schools	$300.00

Council adjourned to meet in Morewood, Thursday, November 2nd, instead of Monday, November 6th, as County Council meets on that date.

THE STEADY SUBSCRIBER

How dear to our heart is the steady subscriber,
Who pays in advance at the birth of each year,
He lays down the money and does it quite gladly,
And casts round the office a halo of cheer.

He never says: "Stop it; I cannot afford it,
I'm getting more magazines now than I read";
But always says, "Send it; our people all like it,
In fact we all think it a help and a need."

How welcome his order when it reaches our office,
How it makes our pulse throb; how it makes our heart dance!
We outwardly thank him, we inwardly bless him—
The steady subscriber who pays in advance.

CARE WITH POTATOES

The potato, like all other vegetable crops, should be handled carefully in harvesting to prevent mechanical injury. Digging by means of a four-tined fork is still done in small areas. One good man can dig about half an acre a day, while the mechanical digger can lift from three to five acres in a day.



Regret Expressed At Death Of Henry Beckstead

Profound sorrow was expressed at the passing of Henry C. Beckstead which occurred at his home on Friday. Mr. Beckstead had not enjoyed the best of health for more than two years but was able to be about until two weeks before his death when his condition became more serious.

Born in Williamsburg township, he had passed his 67th birthday on the 16th of March. He was the son of the late Jeremiah Beckstead and his wife Nancy Kittle. He was married to Ella Mae Holland on December 9, 1895 and has since resided in Osnabruck.

Mr. Beckstead was of a quiet nature and a bright and sunny disposition and was a great lover of his home life and devoted to his family. Besides his wife he leaves two sons, Willie of North Valley; Garnet of Pleasant Valley and two daughters Annie, Mrs. G. W. Ferguson of Pleasant Valley; Ruth, Mrs. Lawrence Moak of Bunker Hill; one brother. Mason Beckstead of Bush Glen; two half-brothers, Peter of Madrid, N.Y. and Frank of Lisbon and one half-sister Mrs. Isaiah Nicholson of Waddington, N.Y. He also leaves 16 grandchildren and 3 great grandchildren.

The funeral was held from his home to Bunker Hill Baptist church where the service was conducted by Harold Fawthrop, student minister.

A solo, "One by One We Cross The River," a favorite of the deceased, was sung on request by Mrs. Wilfred Zeron. The choir rendered the hymns "Jesus Saviour Pilot Me." "Shall We Gather at the River" and "Safe in the Arms of Jesus".

Pall bearers were John Neville, William Rombough, Irwin Neville, Arnot Moak, David Warner and Curtis Milross. Burial was made in the family plot, Pleasant Valley.

Friends and relatives from a distance were: Mr. and Mrs. Frank Beckstead and family, Mr. and Mrs. Stanley Dwyer, Lisbon, N.,Y.; Mrs. Leonard Kyer, Ogdensburg, N.Y.; Mrs. Daniel Nichols and son, Waddington, N. Y.; Mr. and Mrs. Stanley Gallinger, Mr. and Mrs. Forest Eagles. Richard Holland Foster Summers, Mr. and Mrs. Ralph Hamilton and family and James Hamilton of Massena: Mrs. Frank Rombough and Mrs. Willis Ulman and Irwin Summers of Cornwall; Geo. Beckstead. Mr. and Mrs. George Donnelly of Aultsville; Mr. and Mrs. Ira J. Moak. Farran's Point; Mr. and Mrs. Hersey Gallinger, Finch.

Lovely floral tributes were placed upon the casket by relatives and friends. Many letters and cards of sympathy were received by the family.

Cedar Grove

Lenie Dafoe spent Monday afternoon in Cornwall and visited her grandfather, Mr. Walter Drake.

Mr. and Mrs. Fred Dafoe were callers at the home of Mr. and Mrs. Ernest Styles, Brinston, Saturday evening.

Mr and Mrs. Alvinza Crites of Cornwall spent Saturday evening with Mr. and Mrs. Julius Beaupre.

Garnet Dennison visited Mrs. Dennison and infant son in the Cornwall General hospital, Sunday.

Mr. and Mrs. Frank Dafoe, Keith and Glenn attended the Thirtieth wedding anniversary of Mr. and Mrs. Ernest Marcellus, Iroquois, on Saturday evening.

Payne Valley

Mrs. Willard Rutley, Mrs. W. G. Brownlee, Finch, and Mrs. Rupert McIntyre spent Sunday afternoon with Mrs. J. D. Shaver.

Mrs. Myrtle Garlough and daughter Clara and sons Donald and Mahlon spent Friday for dinner with Mrs. Hughie Cameron and attended Avonmore fair.

Miss Dorothy Siddell spent the week-end with Mr. and Mrs. Roy Casselman, Berwick.

Mr. and Mrs. Edgar McLean and family spent Sunday with Mr. and Mrs. Dan Campbell.

Mr. Hugh McMillan of Beachburg, is spending a couple of week's holidays with his brothers, Messrs. Jim and Angus McMillan and sister Cassie and other friends.

Mr. and Mrs. Tom Hunter and family, Finch, spent Sunday with Mrs. Hughie Cameron and family.

Mr. and Mrs. George Eligh and daughter Joan spent Friday forenoon with Mrs. Adelaide Empey, Finch.

Misses Isabelle and Rebecca Hunter and brothers Kenneth and Douglas of Morewood spent Saturdeay with Mr. and Mrs. Harold Cameron and Mrs. K. Cameron.

Mr. and Mrs. John McLeod and Mrs. Lyall Hunter of Morewood spent Friday evening with Mr. and Mrs. Harold Cameron and Mrs. K. Cameron.

Mr. and Mrs. Wendell Henry and family of Berwick and Mr. and Mrs. Rupert MacIntyre and sons Bobby and Arnold and daughter Marjorie visited Mr. and Mrs. J. D. Shaver and Mr. Donald Shaver on Sunday.

Mr. and Mrs. George Eligh spent Sunday afternoon with Mrs. Adelaide Empey, Finch.

Mr. and Mrs. George Eligh called on Mr. Earle Empey and Miss Georgina Price, Mille Roches, on Wednesday. Mrs. Adelaide Empey accompanied them home after spending a week there.

Mr. and Mrs. Geo. Eligh spent Wednesday afternoon with Mr. and Mrs. Samuel Wells, Aultsville.

A large number from our valley attended Avonmore fair on Friday.

Mr. and Mrs. Rupert MacIntyre and sons Donald and Gordon spent Sunday evening with Mr. and Mrs. Willard Rutley, Finch.

Mr. and Mrs. Ernest Munro and son Ray, Winchester and Miss Gertie Munro of Toronto, spent Sunday with Mr. and Mrs. Dan Campbell.

Quite 'Expecting'

Pte Dillon asked for week-end leave from a United States' training camp on the grounds that his wife was "expecting". He got it.

The following week he made a similar excuse and again got leave.

But when he asked for leave for the third week-end, the officer in charge remarked: "What is she expecting anyway?"

"She's expecting me home again, sir."

Nation Valley

Mr. and Mrs. Jno. Morrow and son Russell were visiting Mr. and Mrs. Lloyd Merkley.

Mr. and Mrs. I. P. McIntosh, Mrs. Wm. Clark and son Rae and Mr. Percy Rae were visiting in the valley.

Mrs. J. A. Bogart, Misses Abbie Bogart and Jean Carr visited Mr. and Mrs. Geo. C. Merkley last week.

Mr. and Mrs. Harry Holmes and children visited Mr. and Mrs. Enos. Merkley last week.

Miss Lois Merkley visited her sister Frances of Maple Ridge.

Mr. and Mrs. Douglas Rae and family of Ottawa visited the former's mother, Mrs. Walter Rae and family recently.

Mr. and Mrs. A. D. Summers had dinner the first of the week with Mr. and Mrs. Ernie Munro.

Mrs. Cecil Comstock has returned home from visiting her cousins, Mr. and Mrs. Edgar Summers and family.

Mr. Albert Coughlar and family were in Cornwall Sunday visiting Mrs. Coughlar who is a patient in the hospital.

Mrs. Jno. Allison and son Douglas and Mr. and Mrs. David Allison and Mr. and Mrs. Arthur Bailey were visiting Mr. and Mrs. Rob. Allison

Mrs. Minnie Elliott of Hamilton was visiting her niece Mrs. A. Carruthers and Mr. Carruthers last week.

Her Ideal

A woman's ideal man is one clever enough to make money and foolish enough to spend it.

—V—

Indubitably

A prospective client once asked the famous advocate, Senator Wm. A. Evarts, what he would charge to handle a certain law case.

"Well," said Evarts, "I will take your case on a contingent fee?"

"And what," inquired the other innocently, "is a contingent fee?"

"Well," said the veteran attorney, "a contingent fee to a lawyer means this: If I don't win the suit I get nothing. If I do win you get nothing."

Hyndman

Mr. and Mrs. Bert Lattimore, Mr. Lyall Lattimore, spent Tuesday with friends in Cardinal.

Miss Jennie Francis, Prescott, spent the week-end at her home here.

Mrs. Thos. Canning, Pleasant Valley, visited her daughter, Mrs. Rady Grant, Saturday.

We are sorry to report that Mrs. Maria Farrell is sick in bed. We hope she will soon be better.

Mr. Ed. Francis spent Thursday in Ottawa.

Mr. and Mrs. Lawrence Nixon spent the week-end with friends in Portland.

Mrs. Lorne Conley received word last week that her brother John Carson was slightly wounded in Belgium.

The Come-Back

He was quarreling with his wife and not doing too well.

"You didn't have a rag on your back when I married you," he said acidly.

"Anyway," she retorted, "I've plenty now."

Thrift... IS PRACTICAL PATRIOTISM

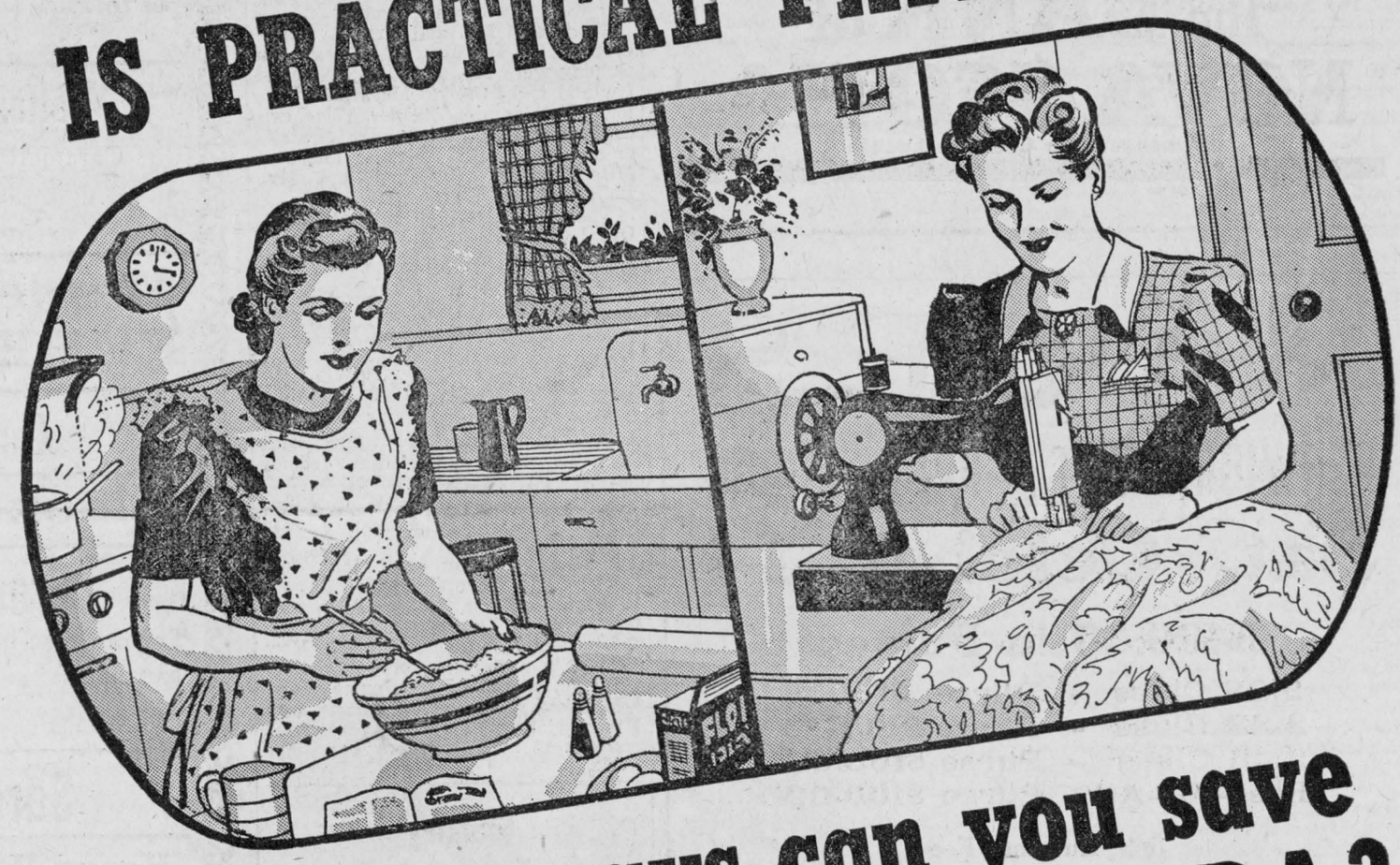

How many ways can you save ....to LEND TO CANADA?

In the homes, all over Canada, loyal, patriotic women are discovering new ways to economize . . . new ways to save money to lend to their country. A little saved here and a little saved there provides money to lend to Canada to help pay for the war. Small sums from millions of Canadians mount to billions when totalled up.

The amount that you may lend to your country may seem a small sum to you, but pennies make dimes and dimes make dollars, and Canada needs every single dollar that every Canadian can save and lend. Canada's need for borrowing is greater now than ever before. Every Canadian must lend, and lend more than before. Money you save and invest in Victory Bonds will benefit you in a personal way, too. You will have cash, when the war is over, to buy things you want for your home . . . things you are doing without now . . . cash to pay on a new home . . . to pay on a new car.

Get ready to Buy— **VICTORY BONDS**

BUY ONE MORE THAN BEFORE

7-56

NATIONAL WAR FINANCE COMMITTEE



A Free Enterprise
FROM BIBLICAL TIMES

FROM Biblical times men have gone down to the sea in ships, and fished to make a living. The tang of the salt air is in their blood... riding out the gale and bringing in the catch is their way of life.

Canadian fishermen are sturdy, self-reliant men, who, through their own efforts have built a great Canadian industry. Some become masters of their own ships... thus does initiative find its reward. All are masters of their own destiny. This is Free Enterprise.

A hundred years and more this Bank has afforded the fishing industry essential banking facilities... as to all Canadians... contributing to the growth of a self-reliant people and a prosperous Canada.

Keep Canada Strong and Free!

The **BANK** of
NOVA SCOTIA
Branches from Coast to Coast

RACES

BERWICK, ONT., RACE TRACK

Sat. October 14

$400.00 in Purses

2.28 Class - Purse $100.00
2.22 Class - Purse $100.00
2.15 Class - Purse $100.00
Free-for-All - Purse $100.00

5% Entrance Fee
No deduction from money winners
Committee will not be responsible for any accident on the grounds

A "Bean Meal" Dinner and Supper on the grounds 50c

REFRESHMENTS AND AMUSEMENTS FOR EVERYBODY

For further information call Berwick 403 or write
O. Bourgon, Ottawa Hotel, Berwick, Ont.

ADMISSION—Adults .60, Autos. .25, Children .25

O. BOURGON, Prop. GEO, ALGUIRE, Organizer. J. H. LeHOUX, Sec'y.

MASSEY-HARRIS

HIGH-GRADE FARM IMPLEMENTS
and Genuine Repair Parts
We Have For Sale

One used Hand washing Machine.
1 M.-H. 12 Plate Disc Harrow with 3-horse hitch.
1 I.H.C. 2-furrow Horse Plow.
1 Percival No. 12 Sulky Plow.

A Good Supply of Horse Collars, All Sizes, also
Harness including Set Single Harness
Bridles, Halteas, Belly Bands, Martingales
Pole Straps, Rubber Tugs and Snaps

Also a good stock of plow points, including Percival, Wilkinson, Fleury and Ford.

CARL E. McMILLAN
THE FARMERS' SUPPLY STORE
Dial 505 - Chesterville

Morewood

Mr. and Mrs. Ward Bilow of Morewood will be at home to their friends on Tuesday afternoon and evening, October 10th, on the occasion of their Golden Wedding Anniversary. The former Phylena Coons, daughter of the late Wm. Coons and his wife Sarah Ball, was married to Ward Bilow at her parent's home on October 10th, 1894, the late Rev. W. Huxtable officiating.

Mrs. Wm. Elliott of Hamilton is spending some time with her daughter, Mrs. Gordon Fraser.

Mrs. Arthur and Mrs. Ralph Steinburg and daughter spent Wednesday at Williamsburg.

Mrs. Henry Smirl entertained a number of friends at quilting on Tuesday.

Mrs. Geo. Tooker and little son of New York returned home on Friday after spending the summer with Mr. and Mrs. J. Swerdfeger.

Mr. and Mrs. Hubert Dixon and daughters visited Mr. and Mrs. W. O. Dixon on Sunday.

A very large crowd attended the Memorial Service for the late W. O. Francis Marcellus which was held in Presbyterian church on Sunday afternoon. Service was conducted by Flt. Lt. A. Nimmo.

Mr. and Mrs. Morton Marcellus and Miss Marion Marcellus spent Sunday with Mr. and Mrs. Wilburn Marcellus.

Melvins

Born on September 27th, 1944 to Mr. and Mrs. Earle Gainer, a son.

Mr. and Mrs. Richard Scott accompanied by Mr. and Mrs. John Redmond of Winchester, spent the week-end with friends in Prescott.

Visitors at Mr. and Mrs. A. Gainer and Mr. and Mrs. E. Gainer on Sunday were Mr. and Mrs. Nomand Holland and family, Massena; Mr. and Mrs. Hermon Strader, Winchester; Mr. and Mrs. Lawrence Whittaker and son, Miss Jean Whittaker, Miss Marjory Whittaker and Mr. Bailey of Grantley.

The Red Cross unit met at Mrs. Orval Christie's on Friday, last week and today at Mesdames. F. and G. Beckstead.

Mrs. John Scott is spending a week with her daughter, Mrs. Peter Poole and Mr. Poole, Winchester.

Mr. and Mrs. Herson Gauthier and Florence of Crysler visited Mr. and Mrs. E. Cayer.

Mrs. Margaret ONeil of Chesterville is spending a few days with Mrs. R. Scott and other friends here.

Mr. and Mrs. Melvin McMillan and children took in Avonmore fair last week

Miss Alice Majerison spent a few days at her parental home in Apple Hill and also attended Avonmore fair.

Mr. and Mrs. Morrow of New York City spent a couple of weeks with Mr. and and Mrs. James Shaw.

Mr. and Mrs. Ronald Shaw and Mr. and Mrs. Morrow and Mr. Jas. Shaw were in Ottawa one day last week.

Grantley

Misses Jean Carr, Berwick and Miss Dorothy Carr, teacher at Ramsayville, were visiting their grandparents at the week-end.

Sgt. Donald McMillan and Mrs. McMillan and Mrs. Arthur Schmidt, of St. John's, Que., are spending this week with Mr. and Mrs. Jas. McMillan and Shirley.

Miss Doris Kittle, student nurse of Royal Victoria Hospital, Montreal, is spending a month's holidays at her home here.

Mr. and Mrs. John Kittle were guests on Sunday of Mr. and Mrs. Lynn Werely, Newington.

Misses Shirley McMillan and Doris Kittle were guests of Miss Juanita Arbuthnot, Northfield Station on Friday.

LAC Byron Gordon has returned to Goose Bay, Labrador, after spending September here on harvest leave. Mrs. Gordon has returned to Ottawa.

Mr. and Mrs. Wilfred Rombough, Newington, spent an evening recently with LAC Byron and Mrs. Gordon.

Red Cross propose meeting at the home of Mrs. Jas. McMillan next Tuesday afternoon, October 10th for the purpose of packing overseas boxes.

A familiar figure around these parts a few years back, Geo. O'Neil, died last week in Glen-Stor-Dun. home in Cornwall.

A bony Bill Collector

A certain well-known physician, on being told that a wealthy but exceedingly slow paying patient had arrived in his waiting room, had the old skinflint ushered into his private office and seated before a skeleton standing in the corner of the room.

"My goodness!" exclaimed the patient fearfully, "A skeleton!"

"Yes," replied the doctor, "It's one of my deceased patients. He would never pay his bill, so I was compelled to sue his relatives for his bones."

"Excuse me," muttered the patient. "I'll come again tomorrow."

The next day he paid his bill—in full.

FULTON BROS.

The Store of Quality
But not of High Price

Corn Syrup
5 lb tin Crown Brand now in stock
Four Coupons

Table Molasses
In bulk. 1 coupon per quart

Ideal Tomato Catsup
105 oz tin
.75

WHITE CLOVER HONEY

Mixed Peel **Red Cherries**

Baby's Own SOAP bar .10

Tomato Juice
20 ounce tin
per tin..... **.10**
Buy as much as you like

Dalton's Puddings with Sugar
Caramel Butter Scotch Chocolate
4 packages .25

Maple Leaf PURE LARD lb .15

Canada Dry Ginger Ale

Kleenex 2 pkgs .25

Fresh Ground Coffee
Try our own brand of coffee. Ground while you wait
No Coupons
.35 lb

Sardines 3 tins .25

Heavy White Agate Water Pails
2.00

WHTIE AGATE
Coffee Percolators Double Boilers
Wash Basins Dish Pans

Wire Nails
All Sizes
6c lb
Cheaper by the keg

Soot Destroyer
Easy Aid
Chimney Sweep
Can .49

ELECTRIC MOTORS
¼, 1-3, ½ Horsepower

Ready Roofing and Tarred Felt

Eveready
Flashlight Batterier
.15

Barb Wire
80 rod roll
3.90

Hot Water Bottles & Electric Pads
Now in Stock

NOXEMA CREAM
19c, 39c,& 59c Jar

Kam No Limit **.33**

FULTON BROS.
DIAL 345 —FOR PROMPT DELIVERY

Orchardside

Sunday visitors at the home of Mr. and Mrs. Claude McColl were Mr. and Mrs. Robert McColl and Mr. Bruce McDonald of Cornwall; Mr. and Mrs. Dougal McColl and Gladys, Mrs. V. Cook and sons, Clifton and Dick of Farrans Point; Mrs. Peter Shaver of Northfield; Mr. and Mrs. Basil Loucks, Retta and Ronnie and Miss Sylvia Loucks of Moulinette.

Mr. and Mrs. Wilburn Edgerton of Chesterville spent Sunday visiting at the home of Mr. and Mrs. George Cunningham.

Mrs. John Amer of Calgary is spending sometime visiting Mr. and Mrs. C. McColl.

Our Red Cross unit met on Tuesday at the home of Mrs. Hubert Shaw.

Misses Betty and June Henderson, student nurses in training at the Cornwall General hospital, spent the week-end with their parents, Mr. and Mrs. W. Henderson.

Mrs. Thos. Loucks visited on Sunday with her sister Mrs. Harry Edgerton, Chesterville.

The Bargain Table

LOST

A sum of money between Fulton's store and my home. Liberal reward. Apply George Cass, Chesterville. 51

OVERSEAS FRUIT CAKES

Order your overseas Fruit Cake now. Over two pounds $1.25. Also Christmas Cakes $2.25. McMillan's Bakery, Chesterville. 51

STRAYED.

From pasture some time ago, three Holstein heifers. Any information, please communicate Wm. Sutherland, Finch, or call 487 Chesterville. 1

FARM WANTED

To rent or work on shares in vicinity of Chesterville. Apply Wm. E. Stewart, RR 3, Chesterville. 52

FOR SALE OR RENT

100 acre farm for sale or rent. Apply Harold Ouderkirk, Finch. 52-2

FOR RENT

100 acres, 2½ miles East of Chesterville. Good iron barn. Good frame house, lots of water. On Provincial highway. Apply Stanley Sullivan, Chesterville. 1

FOR SALE

Several tons of good plump barley, $35.00 per ton, delivered. Phone 543 Chesterville. E. McElheran. 51

FOR SALE

75 New Hampshire pullets for sale. 4½ months old. Apply Clifford Lafaver, Chesterville. 51

FOR SALE

Pure Bred Leicester Ram Lamb. Pure Bred York Boar, 1 year old, priced to sell. R. J. Hodgson, Dunbar. 51-2

FOR SALE

Building, frame, 18 x 36 feet with iron roof, also quantity of brick at Pitcher farm. Also hand-picked McIntosh apples for sale. Apply Wm. B. Hamilton, Chesterville. 51

FOR SALE

Several hundred hybrid pullets going into five months old. Apply to Mrs. Irma Clarke, Second Concession north of Wales, east of Wales Continuation School. 51

FOR SALE

300 choice white Leghorn yearlings 40 cents each. Also a few New Hampshire Pullets ready to lay. Donald MacIntyre, Phone 502, Finch. 51-2

MAHLON W ZERON.
Licensed Auctioneer

Will handle any farm or household auction, best results assured. Write or phone for dates at my expense or secure information from Chesterville Record. Phone 98r2 Iroquois. 48-44

J. V. FETTERLY.

Licensed Auctioneer. All sales handled. Farm stock a specialty, with twenty years experience in cattle business. Satisfaction guaranteed. Terms moderate. Phone on reverse ticket 223. Chesterville. 15

WANTED

ALL KINDS OF LIVE POULTRY any time; Feed Bags and Hides. Highest Cash Prices paid. Phone 86, Morrisburg.
BARKLEY'S MEAT MARKET
Buyer for Dominion Poultry and Egg Traders, Montreal. 44tf 47

GIRLS WANTED

For Factory
In Iroquois
Good wages to start
Steady Work
Apply
Employment and Selective Service Office
Prescott, Ontario.

Hoasic

Mr. and Mrs. James Wells of Montreal, were recent guests of the former's sister, Mr. and Mrs. Ernest Swerdfeger.

Born—At Belleville hospital, on September 28th, to Constable and Mrs. McNairn, a son, Wm. Arthur.

Mr. and Mrs. Will Gow of Cornwall spent the week-end with Mr. and Mrs. John McNairn and Mrs. Lillie Gow and family.

A number of ladies attended the Red Cross all day quilting at Mrs. G. McNairn on Tuesday. Our next meeting will be held in the church hall on October 10th.

Mrs. A. Rice of Winchester Springs is spending a few weeks with her sister Mr. and Mrs. Oliver Alguire.

Mr. and Mrs. Thomas Swerdfeger spent Sunday with Mr. and Mrs. G. Myers of Winchester Springs enroute home took tea with Mr. and Mrs. Willis Swerdfeger.

Congratulations and best wishes to Mr. and Mrs. John O'Shaughnessy who celebrated their 37th wedding anniversary on September 11th: also to Mr. and Mrs. Willis Swerdfeger on their 26th anniversary on September 25th.

Mr. and Mrs. Milburn Hyslop and Joan of Iroquois spent Sunday with Mr. and Mrs. Simeon Swerdfeger.

Mr. and Mrs. Merton O'Shaughnessy and Evelyn spent Tuesday in Aultsville and called on Mrs. Flora Ault.

AUCTION SALE

of
LIVE STOCK & IMPLEMENTS

In order to reduce my stock of Used Farm Machinery and Live Stock I will sell by Public Auction, at my barns at the North End of Centre Street,

Winchester, Ontario,
THURSDAY, OCTOBER 12TH, 1944

Commencing at 1:00 p.m., the following:

Horses

Bay Mare, 8 years old, weight 1200 lbs., Gray Mare 6 years old, weight 1400 lbs., Bay Mare 3 years old weight 1200 lbs., Clyde Mare 3 years weight 1300 lbs., Clyde Mare 4 years old weight 1400 lbs., Clyde Mare 11 years old, weight 1600 lbs. Black Gelding 4 years old weight 1200 lbs., Bay Gelding 4 years old weight 1100 lbs., Bay Mare 10 years old weight 1400 lbs., Black Mare 4 years old weight 1200 lbs., Colt 1½ years old.

Cattle.

6 Head Holstein Milk Cows, Holstein Heifer, 3 years old, Ayrshire Cow, 2 Ayrshire Heifers 1½ years old, 6 Holstein Heifers, 1½ years old, 3 Spring Calves, Holstein Bull 1 year old.

Swine.

2 Brood Sows with litters, 27 Shoats, 80 lb. and up.

Machinery.

3-horse Cultivator, 4-horse Cultivator, International 13-run drill, Fourteen-disc Harrow, International Disc Harrow, 4-horse Stiff Tooth Cultivator, I.H.C. 5ft cut Mower, Hoe Drill, Side Rake, Rubber Tired Milk Wagon, 5ft Deering Binder, 7ft Deering Binder, 10ft Dump Rake, Set Howell Sloop Sleighs, Set Knee Sleighs, Steel Tired Buggy, 2 French Sleighs, 2 Cook Stoves, Heater, Coal Oil Stove.

Wood

60 cords of Good Stove Wood.

Potatoes

10 bags of Choice Eating Potatoes.

TERMS — CASH
W. C. MacDONALD, PROP.
Mahlon Zeron, Auctioneer.

AUCTION SALE

of
FARM STOCK, IMPLEMENTS & FEED.

The undersigned, having rented his farm, will offer for sale, without reserve, on the premises,

Lot 12, Con. 2, Twp. of Finch
One Mile South of Finch
on
MONDAY, OCTOBER 16TH, 1944

Beginning at 12:30 p.m., sharp:

Chestnut Belgian Team, 4 and 5 years, weight 1400; Grey Percheron Mare 6 years. 11 High Grade Holstein Cows, 2 2-year-old Heifers, 12 Holstein Spring Calves, Brood Sow with ten pigs, 10 tons Hay, 5 Tons of Green Oats, 10 Loads of Straw, 400 Bus. Oats, Set Horse Fork & Rope, 4 8-gal. Cans, Forks and Shovels, Grain Binder, Mower, Horse Rake, Disc Drill Seeder, Drag Harrow, 3-horse Disc, Springtooth Harrow, Sulky Plow almost new, Gang Plow, Tail Plow, Corn Hoe, Set Sloop Sleighs, Set of 1-horse Sloop Sleighs, Red Sleigh, Fanning Mill, Lumber Wagon, Buggy, Set Double Harness, almost new; Set Milk Harness, ½ Set of Harness, Single Set Harness, Wheelbarrow, Hay Loader, Manure Spreader, Steel Roller, Kitchen Cupboard, Fall-leaf Table, Arm Chair, Oil Stove with oven, Washing Machine with Wringer, Brooder Stove, Stand, 6-tube Radio, world wide; 2 Pairs 3-horse Whiffletrees, Quantity Log Chains, Roll of Congoleum Rug 9 x 10, Roll of Oilcloth, 8 by 10, Findlay's Sperial Stove, nearly new, Many Other Articles too Numerous to Mention.

TERMS OF SALE—CASH
JOHN VANDYKE, PROP.
Ross Beckstead, Auctioneer.

Berwick

Mrs. Jane Summers returned home this week after spending a couple of weeks with friends at Newington.

Pte Fred Price and friend from Ottawa visited with relatives here over Sunday.

Mrs. W. H. E. Warner and daughter, Mrs. Wm. Shannon visited Mr. and Mrs. Jack Klabory on Tuesday at Harrison's Corners.

Mr. and Mrs. E. J. Lanigan spent over Sunday with Mr. and Mrs. Lanigan's parents at Hoasic.

Mr. and Mrs. Chas. Thompson and family of Cornwall visited Mr. and Mrs. Wm. Elliott recently.

Mr. B .C. McIntosh spent Tuesday in Ottawa.

Mr. and Mrs. Joseph Taileffer and family moved to Montreal, where he has secured a position.

The Ladies Association held their monthly meeting at the home of Mrs. Johnston Ouderkirk on Tuesday.

The Galvin Bros. installed electricity in their home last week.

Mrs. Euclide Lebrun and children spent Saturday with Mr. Lebrun who is patient in the hospital at Ottawa.

A number from here took in the shower at the home of Mr. and Mrs. Allan Stark in honour of their daughter, Miss Florence Stark.

AUCTION SALE

of
STOCK, IMPLEMENTS, FEED & H. H. EFFECTS

The undersigned, having sold his farm will offer for sale, without reserve, by Public Auction, on the premises

Lot 14, Con. 7, Russell Township
2 Miles North of Embrun Church on Good Road
on
TUESDAY, OCTOBER 17TH, 1944

Beginning at One p.m., sharp

Reg. Black Percheron Mare, 1400 lb., Blood Mare 7 years, 17 Grade Holstein and Ayrshire Milch Cows, Bull 18 mos. old, 9 Heifers rising 2, all due to freshen in Spring, 10 Spring Calves, 10 Shoats 2 mos., 4 sheep, 175 Leghorn Hens, Deering Binder 6ft cut, Corn Binder, Cockshutt 13-disc Seeder, Mower, Horse Rake, Iron Harrow, Springtooth Cultivator, Disc Harrow, Land Roller, Gang Plow, Walking Plow, Scuffler, Corn Cutter, 1¾ h.p. Intern'l Gas Engine, Root Slicer, 2 Double Wagons, Milk Rig, Buggy, Cutter, Set Double Harness, Set Single Harness, Iron Barrel, Corn Planter, Chicken Brooder whole outfit complete, Fanning Mill, Milk Can, Pails, Steel Drum, 20 Tons Hay, 15 Tons Green Oats for feed, Part of Household Furniture, Good new Diningroom Suite complete, Number of Chairs, Good Stove, 7 Tube Radio with battery, Many Other Articles.

TERMS OF SALE—CASH
EMILE LEPAGE, PROP.
A. L. Patenaude, Auct., RR3 Russell, Phone 34r2, Embrun.

AUCTION SALE

of
STOCK, MACHINERY, H. H. EFFECTS.

The undersigned, who has rented his farm, will offer for sale, by Public Auction, on

Lot 24, Con. 5, Winchester Twp.
Two Miles North-East of Chesterville
on
TUESDAY, OCTOBER 24TH, 1944

Beginning at One o'clock, sharp:

Milch Cows and Horses.

6 High Grade Holstein and Ayrshire Milch Cows, Brown Gelding 9 years, 1450 lb., Chestnut Mare 11 years 1200 lb.

Farm Equipment, Grain Etc

Frost & Wood Grain Binder, Deering Mower, Deering Horserake, F&W Disc, Springtooth Cultivator, 2-horse Corn Cultivator, 1-horse Corn Cultivator, M-H Corn Binder, Manure Spreader, Set Knee Sleighs with good Box complete, Circular Saw Frame, new, Rubber Tire Milk Wagon, Milk Sleigh, Corn Wagon complete, steel wheels, 2-furrow Plough, Walking Plough, Moody Thresher complete with blower, good as new on truck, Car, fork, rope and pulley, Set Double Harness, complete, Set Single Harness complete, Half Set Double Harness, 3 Collars, Steel Water Tank new, Number Chicken Crates, Brooder House Stove, 4 8-gallon Milk Cans, Strainer, New Log Chain, Forks Shovels, Neck Yokes, 3 Crowbars, Post Auger, Woven Wire Stretcher, About 8 tons Hay in mow, Quantity Straw in barn, 200 bags Mixed Grain by 100, Brooder House 7x11ft, 2 Self Feeders for hens, 5 bag cap., Number Chicken Fountains, Number Feeders, Many Other Articles.

Household Effects

New Perfection Coal Oil Stove, New Empire Separator, 400 lb capacity, Connor Washer, Wringer, Galvanized Wash Tub, Barrel Churn, 2 Butter Bowls, Extension Table, 2 Other Tables, Sideboard with glass, Jewel Sewing Machine, 2 Rocking Chairs, Kitchen Chairs, All Dishes and Cooking Utensils, All Beds and Bedding, 6 New Quilts never used, 6 New Quilt Tops, Several Pillows never used, Number of stands and dressers, 8 Day Clock, Pictures, (The bedding offered is real good stuff in perfect condition.)

TERMS OF SALE—CASH
GEORGE REFFUE, PROP.
J. V. Fetterley, Auct., Phone 223, Chesterville.

Dr. Scholl's Foot Remedies

DR. SCHOLL'S ZINO PADS—For corns, callouses, bunions and tender spots on feet. Per box .25 & .35

DR. SCHOLL'S SOLVEX—An effective remedy for Athlete's foot. Per jar .50

DR. SCHOLL'S "2" DROP CORN REMEDY— Quick relief for hard corns or callouses. Per bottle .35

DR. SCHOLL'S FOOT POWDER—For perspiring, tender feet, excellent for easing new or tight shoes. Per Can 40

DR. SCHOLL'S BUNION REDUCER—Relieves bunion pain by removing shoe pressure, preserves shape of shoe. Price each .75

DR. SCHOLL'S FOOT BALM—For tired, aching or burning feet. Soothes minor skin irritations. Per jar .40

DR. SCHOLL'S BROMIDROSIS POWDER—Quickly ends perspiration odor, makes feet easy. Per Can .50

DR. SCHOLL'S FOOT SOAP—The best preparation for cleansing the feet. Per Can .40

DR. SCHOLL'S BUNION LOTION—Recommended for relieving bunions burning, tender, swollen joints. Per bottle .35

DR. SCHOLL'S ONIXOL—A safe treatment for ingrowing toe nails and irritation around the nail grouve. Per bottle .50

DR. SCHOLL'S BATH SALTS—An excellent preparation for all toilet purposes. Per Pack .40

H. J. McMahon

Dial 354 - - Chesterville

Northfield

LAC Earl Warner has returned to Lachine after spending his furlough with his parents Mr. and Mrs. F.A. Warner.

Mr. and Mrs. John Brownell and Mr. M. J. Hawn of Farran's Point spent Sunday with Mr. and Mrs. Harold Warner and famliy.

Mrs. Hannah Warner spent a few days in Avonmore visiting Mr. and Mrs. John Grant.

Miss Clara Rupert spent Thursday in Cornwall.

Vacation Pay

Little pay check, in a day,
You and I will go away,
To some gay and festive spot;
I'll return, but you will not.

FARMERS! WILL YOU HELP THIS WINTER?

If you are not required on the farm this winter you should take other work.

Extra winter workers are needed for woods operations—logging and pulpwood and fuel cutting — base metal mines, coal mines, meat packing and cold storage, grain handling, railway track maintenance, iron foundries and other high priority occupations, varying with the area.

Please offer your services to:

The nearest Employment and Selective Service Office; or

The nearest Provincial Agricultural Representative; or

Your Local Farm Production Committee.

A good response to this appeal is important to Canada's welfare — please act immediately.

Postponement of Military Training continues while in approved essential work off the farm.

NATIONAL SELECTIVE SERVICE
DEPARTMENT OF LABOUR

HUMPHREY MITCHELL — *Minister of Labour*
A. MacNAMARA — *Director, National Selective Service*

This advertisement is issued by the Dominion Department of Labour in aid of the Dominion-Provincial Farm Labour Programme.

Winchester United Church Calls New Pastor

At a well-represented meeting of Winchester Church, held last week it was decided to extend a call to Rev. Norman J. Thomas of Lanark, to succeed the late Dr. T. A. Halpenny as pastor of the church. Prior to the meeting, the Official Board had recommended that Rev. Mr. Thomas be extended the call and this recommendation was voted on by the members at the meeting of the congregation. The vote resulted in 90 percent of those present being in favour of the recommendation. The meeting was presided over by Rev. W. E. Wright of Chesterville, interim-moderator for the local church during the vacancy.

It is understood that Rev. Mr. Thomas has accepted the call, and the transfer will be dealt with by his own Presbytery and the Dundas-Grenville Presbytery at their next meetings.

The new pastor is expected to take over his duties in Winchester on Sunday, November 1st.

Goldfield

Misses Lillian and Doris Droppo and Mr. Willard Swerdfeger were in Cornwall on Saturday.

Rev. and Mrs. Robertson Millar, Finch, visited at the home of Mr. and Mrs. Sam Cameron.

Miss Flo Pollock of Berwick visited at the home of Mr. and Mrs. Blake Nephew on Saturday.

Rev. and Mrs. H. M. Beach, Finch, called at the home of Mr. and Mrs. John Nephew at the end of the week.

Mr. Alpine Ferguson and son Grant of St. Albert's are visiting at the home of Mr. and Mrs. D. A. Gillies and other friends here.

Mr. Jerry Murphy is spending a few days with his sister and brother-in-law Mr. and Mrs. Bernard Foley.

LAC H. S. Scott of Belleville spent a week-end at the home of Mr. A. P. MacLean.

Miss Margaret Nephew, RN, is spending a few days in Cornwall.

Mrs. Millen Smirle and daughter of Morewood are spending a few days with the former's parents, Mr. and Mrs. John Nephew.

Miss Margaret Foley left for Ottawa on Monday.

A number from here attended Avonmore fair on Friday.

Dr. John Pollock and son Rupert of Avonmore made some calls here on Saturday.

Mr. and Mrs. Hector Gillies and son visited friends in Moose Creek on Sunday afternoon.

The Women's Missionary Society of St Luke's Presbyterian church held their thank-offering meeting on Friday evening. The guest speaker was Dr. Wm. R. Quinn returned medical missionary from the Bhil Field in India. He presented moving pictures of India and gave an interesting and instructive address.

Mrs. Catherine Foley is visiting friends at Kingston and Prescott.

LAC Len Foley and Mrs. Foley and Mary of Belleville visited the former's home here.

Mrs. Wm. Johnston of Finch spent Saturday at the home of Mr. Hudson Kendrick.

Mrs. Willard Swerdfeger underwent an operation for appendicitis on Saturday morning in Cornwall General hospital. Many friends wish her a speedy recovery.

Mr. Edward Hunter attended Avonmore Fair on Friday.

Mr. and Mrs. Harold Marcellus and daughter of Dunbar visited the latter's home here on Sunday.

Mr. and Mrs. Millen Ouderkirk [illegible] Miss Jane Ouderkirk, Mr. Bernard Ouderkirk attended the memorial service at Morewood on Sunday afternoon in honour of W.O. Francis Marcellus, their nephew who was killed in an airplane crash in England a few months ago.

Miss Jean Nephew spent Saturday with her grandparents Mr. and Mrs. John Nephew.

Service Ribbons

Suggested awards for the brave girls on the home front:

Purple Heart—To the girl who meets one evening at the canteen, a real Prince Charming, tall, dark and handsome and, oh, so attentive, only to hear him say, "And this is a picture of my wife and kid."

Campaign Ribbon—U.S.O. Theatre of Operations:To the girl who bravely approaches that solitary serviceman sitting on the divan only to hear him say, "Listen, sister, if I wanted to dance, I'd be dancing."

Victory Ribbon, World War II—To the girl who gets stuck with the quiet corporal, discovers he's a perfectly swell guy, and hears him say (and means it). "And I had to be drafted to meet you!"

He Tried Humor.

A Copenhagen, Denmark, bookseller was recently given a jail sentence, it is reported. All he had done was put a picture of Hitler and one of Musolini in his shop window. He had however, put a copy of Les Miserables in between.

Then there was the colored girl who was hurt in an accident. Her friends suggested she sue for damages. But she only said: "Ah don't want no moah damages. What ah wants is repairs."



MATTHEW HALTON.

Outstanding broadcasts have become associated with the name of Matthew Halton in the minds of thausands of Canadian listeners. Now making his radio headquarters in Brussels, Hatlon has recently furnished unique descriptions of his jeep drive into Germany and the Siegfried Line near Aachen, of the opening of the Belgian Parliament, and of the fighting in Holland. Halton is heard regularly in the CBC News Roundup, daily from Monday to Friday, at 7.45 p.m. EDT, over the Trans-Canada Network.

Pointing Out Conduct.

Augustine Birrell, the famous English lawyer, once took a case for a client, who was in very reduced circumstances. After he had won it, the man gratefully handed over 15 shillings whihc Mr. Birrell pocketed in order not to give offense.

Another lawyer heard of it and reproached Birrell for "unprofessional conduct" in taking less than gold.

"But I took all the poor beggar had," said Birrell. Then, smiling meaningly at the other lawyer, he added. "Even you will admit that is not unprofessional."

HOW MUCH WILL THE BABY BONUS COST YOU?

Let all Canadians get this into their heads that they pay this baby bonus, that the government has no money, except what it takes from the people in taxes by one way and another. How much then will this baby bonus cost each man, woman and child in Canada? Fortunately it is not a problem of higher mathematics but one in simple division. The government will require 250,000,000 dollars from 11,500,000 people. Divide 250 million by 11½ million and the answer is $21.75. It is therefore easy for John Doe and wife with only one child to size up the situation. There are three in the family and they will pay $65.00, while they will receive $60 with a newly-born child. Let us take another case. It is that of John Doe, Sr.; the family includes John Doe and wife and four children all over 16 years of age. They will pay $87.00 and will not receive a cent. There are John Does, Sr. by the hundreds of thousands in Canada. How do they feel about this baby bonus?—Pembroke Bulletin.

NEED FOR CLOTHING CONSERVATION STILL INSISTENT IN WORLD TODAY

While it is true that many civilian commodities will be gradually re-appearing on the market, the situation in regard to textiles remains difficult. Prices Board representatives say that, in spite of the probability of a relatively early conclusion of hostilities in Europe, the need for the conservation of clothing is still insistent, as it would take months to release from the armed forces and munitions plants the skilled workers who are required in the clothing industry and an even longer period to make the effect of civilian production again felt. There is continued need for clothing conservation and for acceptance of the slogan, "Make what you have do—Make it over." Accordingly the Consumer Branch of the Board is embarking on an intensified re-make programme which is designed to make many more women and girls than have already profitted from its operations familiar with the science of make-over. Remake revues will again tour the country and some of them will be peculiarly adapted to meet the needs of high school girls, while it is hoped to enlarge the number of remake centres which have functioned with such success in so many urban communities.

Picobac
THE PICK OF TOBACCO
It DOES taste good in a pipe

LCB

Announcement of change in Spirits Ration

EFFECTIVE OCTOBER 2nd, 1944

COMMENCING October 2nd, 1944, and until further notice, every individual permit holder will be permitted to purchase monthly one bottle of spirits (25 or 26 ounces) or two half bottles as available.

As a result of the restrictions imposed by the Dominion Government under the Wartime Alcoholic Beverages Order P.C.11374, it was necessary to reduce the monthly ration of spirits to 13 ounces to assure adequate supplies of spirits until the end of the year. In increasing the ration it should be explained to the public that unless the restrictions imposed by the Dominion Government are removed a similar restriction will be necessary again next year, although the Board, except for the Dominion Restriction, would be able to make available for distribution stocks of spirits in excess of the present ration.

In any event, however, the ration becoming effective on October 2nd can be maintained throughout the winter months, so it is hoped that the public will co-operate by not buying in excess of actual requirements.

LIQUOR CONTROL BOARD OF ONTARIO

Victor T. Goggin
CHIEF COMMISSIONER

OCTOBER 2, 1944

Small Towns Have The Edge Over Bigger Ones

The idea is pretty generally accepted—especially by city folk—that life in a small town is "narrower" than it is in the city.

I thought of this notion as I made a mental record of an hour spent in a village of 1,100 population.

Within a radius of one block from the post office I met and had words with a banker, a barber, an undertaker, an editor, a Franciscan friar, an Indian chief, two druggists, a drayman, a carpenter, a painter (artist), another painter (artisan), a poet, assorted merchants, several farmers and a number of other individuals who escape my memory.

In a short space of time and in a small area, I made a wide variety of human contacts. This is the normal life of a small town person.

Compare it, for example, with the life of my friend Squidge. Every morning he takes the 8 o'clock train, riding in a club car, with men of identical interests and background. He went to school with most of them.

Arrived at his office he does business with clerks and stenographers, of whose backgrounds and extra-official personalities he knows nothing. His more intimate contacts are with people at the same social and financial level as those with whom he rode to town. At midday he goes to his club and lunches with more of the same. Rarely does he emerge from the polished groove of habit; and a map of his physical movement during the day would reveal him oscillating in an even smaller orbit than does his small-town cousin.

The city man tends to become a stereotype—his individual personality lost in his vocation. Quite literally, he becomes a machine. It is significant that the city does not reproduce itself. Were it not for constant replenishment from the farm, the city would shrivel and die.

The city is organized routine. It squeezes personality into moulds, destroying independence of action. It mechanizes both work and play and depreciates personal initiative. The small-town person is likely to be more self-reliant than is his urban opposite, less dependent on authority. And, as Lewis Munford says in his book "The Condition of Man" the task before our age is to "decentralize power in all its manifestations."

In the economic sense, the small-town man is less productive than the city man. He spends less time in gainful occupation. But his output of satisfaction, as distinguished from tangible wealth, is probably greater than the city man's.

He is less busy at bench or counter—more occupied with gun and fishing rod.

The trouble with most plans for a regenerated world is their assumption that increased production of goods and services will end the woes of man. They aim at a condition of man which will be stable, static and secure; and (so it seems to me) they ignore some of the fundamentals of human nature. We have enough robots as it is. We don't need more. To quote Lewis Mumford again, what we need is "a new race of pioneers—of deliberate amaturs."

MUSEUM REPORTS ON ONTARIO FISH

One hundred and twenty-six species of fish live in the waters of Ontario, according to the report just issued by the Royal Ontario Museum. Many of these, of course, are of no popular interest because of their small size, but even the smallest serve as food for some of the larger sorts. There is a great difference in the number of species found in the south as compared with the north. For instance, more than ninety species are recorded from Lake Erie, whereas a party from the Museum found fewer than thirty in Lake Attawapiskat in the Patricia District.

But Don't Try It!

A young woman who had parked her car in forbidden territory returned some two hours later to espy from afar a large and patient policeman curled up in its front seat awaiting his prey.

Making a quick decision, she stepped into a taxi, rode home, and telephoned the police department that her car had been stolen.

An hour later, the car was returned to her door by the same traffic officer who curled up in the seat, quite proud of his alertness.

Ration Coupon Calendar

October 5-11.

Butter—Coupons 78 and 79 are now valid and coupons 80 and 81 will become valid October 12.

Preserves: Coupons D1-D16 (old book) and 17-30 are now valid and remain so until declared invalid. Valid preserve coupons may also be used for the purchase of sugar at one half pound per coupon. Coupons 31 and 32 become valid October 26.

Sugar: Coupons 14-29 (old book) and 30-34 are now valid and remain so until declared invalid. Coupons 44 and 45 become valid October 26.

Canning Sugar: Coupons F1-F10 (old book) are now valid for the purchase of sugar for home canning at one pound per coupon. If desired they may be exchanged into preserve coupons on application to Local Ration Boards.

Evaporated Milk: Applications for special coupons for the purchase of evaporated or partly skimmed evaporated milk for infant feeding or medical cases may be made to Local Ration Boards. All such applications for those over two years of age must be supported by medical certificates.

MAKE DO—DO WITHOUT. A Lesson From The Pioneers

Mr. Donald Gordon of the Wartime Prices and Trade Board warns us that even though the war situation looks brighter, we must still curb our spending and do without. To our forefathers this was an art that needed no war to instill. Here is a description of furniture given by a pioneer himself: "A bedstead, roughly hewn out with a felling-axe, the sides, posts and ends held together in screeching trepidation by strips of basswood bark; . . . a table that might be taken for a victualler's chopping block; four or five benches of the same rude mechanism."

And what of the house into which they put such furniture? It was made of logs fourteen to sixteen feet long, notched at the corners sufficiently deeply to hold firm and not leave too much space between to be filled with mud and moss or wedge-shaped bits of wood. In one of these four walls a doorway was cut in which they could hang a blanket, if they had one, or an animal skin. As for the roof—this might be made of elm bark. Since they had no nails, the pieces of bark were tied with withes to pole-rafters.

Don't run away with the idea that the pioneers were content with this rugged discomfort. One of the housewife's greatest ambitions was to possess an iron cooking stove so that she could give up cooking at the open fire-place. The smoke, by the way, might go forth through a hole in the roof, that is, if they had no clay or stone to make a fireplace with chimney. And what did they use for sweeping the floor? A cedar or hemlock broom made by tying a flat bundle of boughs to a handle and trimmed broom-shape with an axe; or for stronger work, such as cleaning the rough wooden floor, they made a splint broom of green hickory splintering one end with a knife.

If you are interested in seeing how the sturdy pioneer progressed and added to their comforts by their own efforts, see the models illustrating Pioneer Life now in the Royal Ontario Museum.

USED COTTON BAGS ARE NOW ALLOWED

Manufacturers who are accustomed to employ used cotton bags in the making of different household articles may now resume that practice without breaking Prices Board regulations. The restriction was imposed in March, 1942, when the cutting of used cotton bags was prohibited. At a later date, however, the order was relaxed to permit housewives and others to use this material, provided the completed article was not for sale.

True Love.

Last night I held a lovely hand,
A hand so soft and neat,
I thought my heart would burst with joy,
So wildly did it beat.
No other hand unto my heart
Could greater solace bring
Than the dear hand I held last night
—Four aces and a king.

Ration Boards Get Ready To Hand Out No. 5 Books

Although tea and coffee are no longer rationed, there is continued need for the conservation of butter, sugar and preserves and, as a result, distribution of a further ration book—No. 5 in the wartime series—is scheduled for the week of October 14-21 and already Local Ration Boards which are to supervise this distribution have plans well advanced for the campaign.

The distribution will differ in few respects from those previously carried out under the same auspices. The major change is that, in view of the elimination of a surrender card from the No. 4 books, it is necessary to make use of the spare K coupon sheet at the back of the book for that purpose. Book-holders are required to fill out the stub (both back and front) of that sheet and to present it, still attached to the ration book, at the nearest distribution centre. The sheet will then be detached and a new ration book issued. At the same time each head of a household will be given a small printed leaflet which discusses rationing.

In due course newspaper advertising will appear, as in earlier ration book distribution campaigns, setting forth the whereabouts of the various distribution centres and the dates and hours at which they will be open and consumers should watch closely for this information, as it is quite possible that the location of distribution centres may differ from that prevailing during earlier campaigns.

In the meantime, Local Ration Boards are most anxious to enlist the services of volunteers to help in the distribution of the new ration books and thus to keep the cost of distribution down to the exceedingly reasonable levels which have prevailed since Local Ration Boards assumed such responsibility.

Diet Note.

The most enjoyable way to follow a vegetable diet is to let the cow eat it and take yours in roast beef.

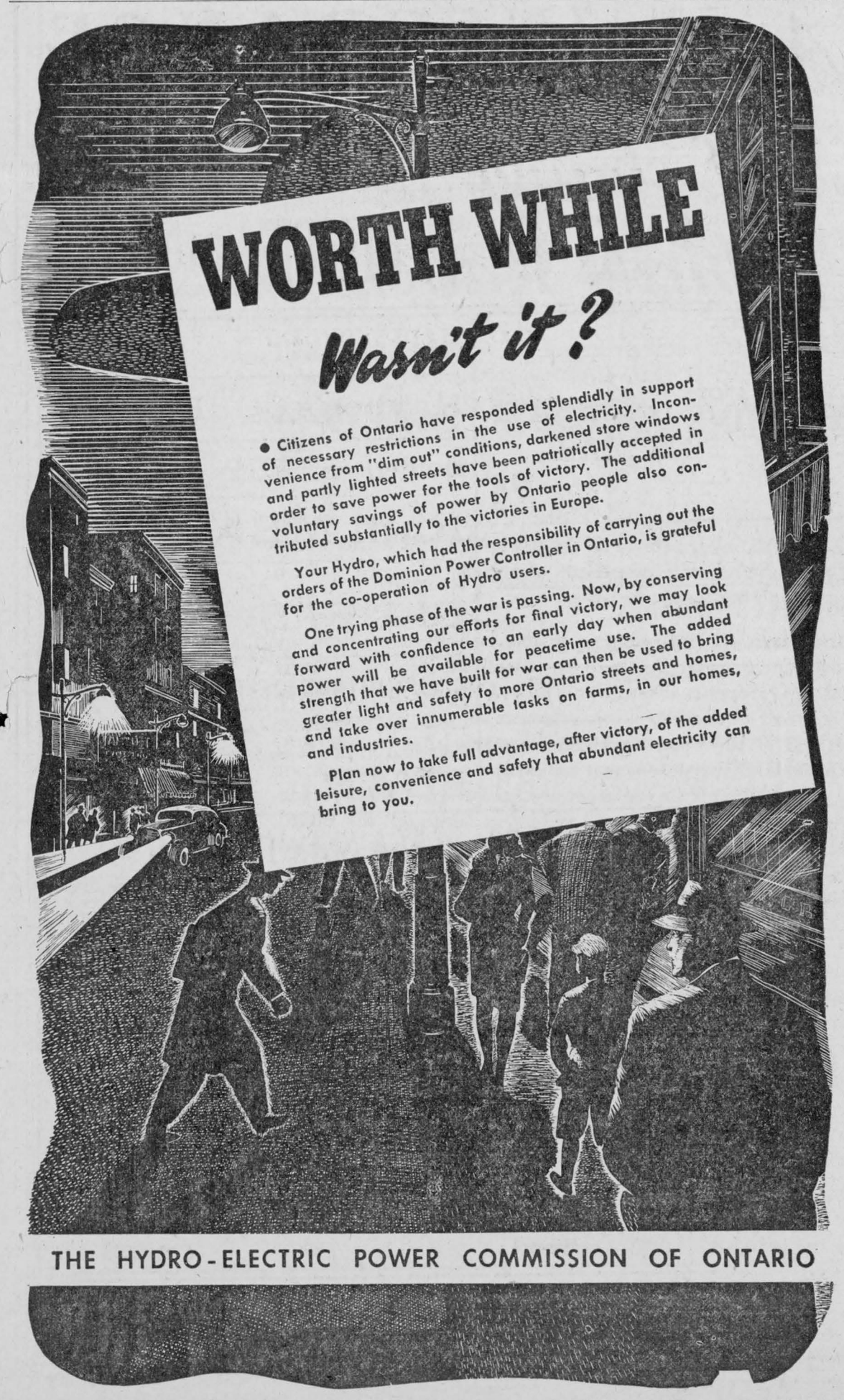

THE MIXING BOWL

By ANNE ALLAN
Hydro Home Economist



Hello Homemakers! Skip Thanksgiving? Surely not now, when it takes on new significance as a symbol of all we are fighting to preserve. Make it a festive occasion; but celebrate it, too, as a patriotic rite preserving the ideals of freedom and democracy.

Invite a boy or girl in uniform so they may carry away cherished memories of a happy Thanksgiving at your home.

ROAST TURKEY

Use uncovered roast pan. Add no water. Put butter wrapping paper over the breast of the fowl. Use a preheated electric oven at 300 deg. Allow 30 minutes per pound for 8 to 10 pound turkey. Allow 20 minutes per pound for 10 to 15 pound one; 18 minutes per pound for 15 to 18 pounds.

SPECIAL FOWL STUFFING.

4 cups diced celery, 2 cups water, ½ cup diced onion, ½ cup butter, ¼ cup baking fat, 4 qts. soft bread crumbs, 6 tsp. sage leaves, 1 tbsp. salt, 1 tsp. pepper, ½ cup chopped peanuts.

Simmer celery in water until tender. Cook onion in fat. Mix ingredients together, along with celery liquid.

GOLDEN PUMPKIN PIE.

1 (9") unbaked pie shell, 1½ cup cooked pumpkin, ½ cup granulated sugar, 2 tbsp. flour, 1 tsp. cinnamon, ¼ tsp. nutmeg, ¼ tsp. ginger, ½ tsp. salt, ¼ cup corn syrup, 1½ cup milk, 2 eggs, beaten.

Heat strained pumpkin in a saucepan over medium heat for 10 minutes stirring frequently. Meanwhile, combine sugar, flour, spices, and salt. Stir in heated pumpkin and remaining ingredients; then beat with egg beater until smooth. Pour into pie shell, and bake in electric oven of 425 deg. for 40 minutes or until a knife inserted comes out clean.

Note 1: Three pounds raw pumpkin yields about three cups cooked, mashed pumpkin.

Note 2: You may substitute 1½ tsp. mixed cake spice for cinnamon, nutmeg and ginger in this recipe. Or 1¼ tsp. allspice may be substituted for cinnamon and nutmeg.

VARIATIONS:

Orange Pumpkin Pie.

Substitute ½ cup orange juice for ½ cup of the milk in the Golden Pumpkin Pie. Add 1 tbsp. grated orange rind.

Applesauce Pumpkin Pie

Make Golden Pumpkin Pie. Just before serving, spread with ½ cup warm applesauce.

Squash Pie.

Make Golden Pumpkin Pie, substituting cooked squash for pumpkin.

POTATO PUFF

3 cups mashed potatoes, 2 tbsp. butter, ¼ tsp. salt, few grains cayenne, 1 tsp. parsley, 1 tsp. onion, chopped, 3 eggs.

Mix potatoes with butter, parsley, salt, cayenne and onion. Add beaten egg yolks. Fold in stiffly beaten egg whites. Pour into greased baking dish and heat in electric oven at 350 deg. for 20 minutes.

EGG PLANT.

Pare egg plant, cut in thin slices, sprinkle with flour, dip in beaten egg, diluted with 2 tbsps. water and season with ½ tsp. salt and ¼ tsp. pepper. Cover with fine bread crumbs and fry in baking fat, browning on both sides.

TIP TOP GINGER CAKE

¾ cup butter or shortening, ½ cup molasses, ¼ tsp. salt, ½ cup white sugar, 2 eggs, 1½ cups pastry flour, 1 tsp. ginger, ½ cup cold water, 1 tsp. soda, 1 tsp. cinnamon.

Cream butter or shortening, and sugar; add beaten eggs. Combine soda and molasses and add to egg mixture. Sift flour with ginger, cinnamon and salt, and add alternately, with water to egg mixture. Place a layer of peaches in a greased baking dish and sprinkle 2tbsps. brown sugar over them. Pour batter on top. Bake in electric oven at 350 degrees for 35 minutes. Serve upside down with cream.

THE QUESTION BOX

Mrs. J. N. C. asks: Why do some kinds of pumpkin filling look very pale and others rich brown?

Answer: Pie pumpkins and spices make the golden brown colour. Field pumpkin and eggs make the light yellow coloured fillings.

Mrs. B. T. asks: Recipe for Pickled Red Cabbage.

Answer: 1 firm red cabbage, salt, 4 cups vinegar, 1 tbsp. whole black pepper, ½ tbsp. allspice.

Wash cabbage; remove outer leaves; cut into quarters and remove heart, then shred finely. Place in dish sprinkle with salt and let stand overnight; then drain through colander and place in crock. Boil vinegar with pepper and allspice, tied in cheesecloth bag, for 5 minutes. Pour over cabbage. Seal in sterilized jars.

Mrs. C.D. asks: Is it necessary to peel pears and crabapples before making pickled fruit?

Answer: No, stems may even be left on. Careful preparation of thorough washing is necessary.

Anne Allen invites you to write to her c/o The Record. Send in your questions on homemaking problems and watch this column for replies.

Mainly About People

Send Your Items of Personal News to The Record —or— Dial 401

GIVE DEFINITION NET FARM INCOME

Net farm income is defined as the net income accruing to farm operators and their families from their own farming operations. Net farm income represents payment for the managerial services of the operator the labour of himself and his family, together with interest on the capital invested in farm land, buildings and equipment. Net income does not include income to persons on farms from non-farm sources. The net farm income becomes available to the farm family for living expenses, for the payment of income taxes and for investment in the farm or in other investment outlets. An increase in the value of inventory may be regarded as income and a corresponding investment in the farm enterprise.

For net farm income purposes, the definition of a farm is the same as that employed by the census of 1941, namely: a farm is all the land located in one municipality or sub-district which is directly farmed by one person conducting agricultural operations either by his own labour or with the assistance of members of his household or of hired employees. It may consist of a single tract of land, or a number of separate tracts held under different tenures. It must be of one acre or more in extent and have produced in 1940 agricultural products to the value of $50 or more or be under crops or employed for pasture in 1941.

JEEPS NOT SUITABLE FOR USE ON FARMS

Swords may be beaten into ploughshares but few military vehicles can be converted into farm use, states the National Committee on Agricultural Engineering, which recently met in Ottawa at the invitation of the Dominion Department of Agriculture.

E. A. Hardy and R.P. Frey of the University of Saskatchewan, Saskatoon, said that recent experiments they have conducted with the jeep reveal that the transmission of this vehicle will not stand up if burdened with more than a four-horse load. While the jeep's drawbar pull varies with load and terrain, it is not likely to replace that of the tractor. The jeep's speed is too fast for farm work and even when throttled has not sufficient power. Also unsatisfactory is its transmission which like that of most war vehicles is designed for military use and not to run continuously in low gear, they said.

A theory that tanks might be used as bull-dozers was exploded at the meeting when agricultural engineers agreed that tanks are designed to carry their own load only and not to do bull-dozer work. Nor has the universal carrier any possibility for adaption as a tractor, as some people had believed.

One agricultural engineer pointed to the danger of being unable to obtain repair parts for military vehicles. He said that at present, manufacturing companies own neither military vehicles nor their parts which, on manufacture, become government property.

The committee agreed, however, that military trucks of the standard two-wheel drive design, all types of trailers, component parts and spare wheels in good condition would be of great value to agriculture.

MILKWEED FLOSS USED IN LIFE PRESERVERS ....

The milkweed has come into its own in Canada. Before the war it was regarded as a nuisance plant to be destroyed at every opportunity. Now, however, it occupies a preferred position and its growth is being encouraged. The reason for this is that the silky floss attached to the milkweed seed has been found to be a suitable substitute for kapok, which material was normally used in life preservers. Since Japan entered the war our imports of kapok from Java have been cut off.

The Agricultural Supplies Board needs 250,000 bushel bags of milkweed pods this year and will pay 20 cents for each bag of dried pods. Collection of the pods will begin in the first or second week of September. All of the pods will be collected this year from wild stands of milkweed.

The Board estimates that Ontario will contribute about 200,000 bags and the remaining 50,000 will come from Quebec and Manitoba. While most of the collection will be done by school children anyone may assist. Country schools will be among the principal collection centres and cash payment will be made at the schools and other selected points.

Last year the rural schools of Ontario did an excellent job in collecting milkweed leaves required by the Board for rubber research. This year no leaves are wanted, but the pods are.

Men do less than they ought, unless they do all they can.—Carlyle.

Mr. Jack McGee of Melville, Sask., is visiting his mother Mrs. T. J. McGee.

* * * *

Mr. and Mrs. R. C. McElheran and Mrs. K. Woods of Ottawa, spent Sunday with Mrs. I. Garrow.

* * * *

Mr. and Mrs. Allison Graham and Charles were week-end guests of Mr. and Mrs. Albert Gamble at McMasterville, Que.

* * * *

Mr. and Mrs. D. B. McGee and Billie of Toronto, are spending a vacation with Mrs. T. J. McGee and Mr. and Mrs. W.O. Dixon.

* * * *

Sgt. H. Sharpe, Mr. N. Sharpe and Miss E. Sharpe, spent Sunday with Mr. and Mrs. A. Harradine and all motored back to Smiths Falls.

* * * *

Mrs. H. E. Sharpe and babies, also Mrs. N. Sharpe of Smiths Falls spent the week with the former's grandparents, Mr. and Mrs. A. Harradine.

* * * *

Mrs. George W. Tooker and son have returned to their home at Hampstead, L. I., after spending the past four months with her parents, Mr. and Mrs. Jacob E. Swerdfeger of Morewood, Ont.

* * * *

Messrs. P. S. Boyd, Past President and E. F. McMillan, Vice President of Grenville-Dundas Prog.-Conservative Association attended the annual meeting of the Eastern Ontario Prog.-Conservative Association held in the Chateau Laurier, Ottawa, Friday last.

* * * *

The Record had a very pleasant call Monday afternoon of a former Winchester boy, Phil Fader, publisher of the Leamington Post and mayor of that thriving fruit belt town of western Ontario. Mayor Fader was on his way with a party of Leamington officials to Quebec to take part in the christening of a new Canadian vessel launched yesterday afternoon which will bear the name of Leamington or a name suggested by the citizens of that town.

* * * *

ENGAGEMENT

Mr. and Mrs. Stanley E. Barkley of Elma wish to announce the engagement of their oldest daughter, Helen Marjorie, to Douglas McIntosh, youngest son of the late Mr. and Mrs. Briggs McIntosh of Winchester Springs. The marriage to take place the latter part of October.

MARRIED.

MacLeod-Stark—At Finch, Ontario October 3rd, 1944, by Rev. H. M. Beach, Florence D., daughter of Mr. and Mrs. Allan Stark to Ian M. MacLeod of Montreal, son of Mr. John N. MacLeod and the late Mrs. MacLeod of Dunvegan.

A mother's love is the golden link that binds youth to age.—Bovee.

IN MEMORIAM

CASSELMAN—In loving memory of Dr. H. H. Casselman, a Doctor and friend, who passed away October 2nd, 1939.

His smiling way and pleasant face,
are a pleasure to recall,
He had a kindly word for each and
every one.
And died beloved by all.
Miss Lois Barkley.

IN MEMORIAM.

MacRAE—In loving memory of a dear son and brother who passed away on October 6th, 1936.

Gone but not forgotten.
Father, Mother and Eileen, Holtyre

Do Your Eyes Burn?
Have You Frequent Headaches?
Do Objects Blur?
Do Your Eyes Run Water Easily?

If So
You Need Glasses

Do not take chances, and do not neglect to have your Eyes Tested

Glasses by Ryde

ARE SURE TO SUIT YOU
October 10 and
EVERY SECOND TUESDAY AFTERNOON
at
Gilroy's Jewellery Store
Phone for Appointment
PHONE 355

Pte Douglas Farrell of Ottawa, is spending a leave with his mother in town.

Mrs. Clarence Holmes of Winchester, spent a few days last week with her mother, Mrs. Philip Merkley.

Mrs. Wm. F. Robertson and daughter Lorraine are spending this week guests of the former's parents, Mr. and Mrs. G. M. Johnston.

Mr. and Mrs. Roy F. Merkley, and son Murray, of Montreal West, and Mrs. Stanley Canavan of Lachine, Que., spent last week-end with Mrs. Philip Merkley.

TRINITY UNITED CHURCH
Chesterville, Ont.
Rev. W. E. Wright, Pastor
SUNDAY, OCTOBER 8TH, 1944

10:00 a.m.—Rally Day in Sunday School.
11.00 a.m —Public Worship
Forget Not All His Benefits
2:30 p. m.—Memorial Service for the late Bertram Rene Smith.
7.30 p.m.—Public Worship
Thanks Be Unto God For His Unspeakable Gift.

SEPTEMBER HONOUR ROLL

Shirley Rowe, Marjory Merkley, Beatrice Liscumb, Paul Liscumb, Ardeth Justus, Margaret Gilroy, Joan Hamilton.

MEMORIAL SERVICE.

In memory of Bertram Rene Smith of the RCOC, who lost his life on August 22nd, as a result of injuries received in action in Italy, a service will be held in Trinity United Church at 2.30 o'clock on Sunday, October 8th.

Rev. W. E. Wright will officiate. The Legion from Winchester will help with the service so all veterans of this War and World War I are asked to attend.

ST. ANDREW'S CHURCH CHESTERVILLE THANKSGIVING SERVICES.
SUNDAY, OCTOBER 8TH, 1944
11 a.m. and 7.30 p.m.
Rev. Mr. Marx

MOREWOOD UNITED CHURCH
SUNDAY, OCTOBER 8TH, 1944
10:30 a. m. and 7.30 p. m.
Rev. R. W. French, BA, BD,
Guest Speaker

Fire Insurance

COVERING
MERCANTILE, MANUFACTURING, RESIDENTIAL, AND FARM PROPERTY
WINDSTORM & AUTOMOBILE RISKS ALSO

Prices of Farm Products have advanced but the rates for Fire Insurance in our Companies remain the same and are the lowest in the Province for this class. No fees asked nor premium notes or other obligations required, as our securities—as sound companies—are on deposit with the Dominion Government, Department of Insurance.

FARM PROPERTY INSURANCE
CARRIED UNDER THREE-YEAR OR ONE- YEAR SYSTEM AS NECESSARY

James Clement DIAL 598 **Chesterville**

PEACE OF MIND

Only if you KNOW you are adequately protected by good automobile insurance can you drive with that peace of mind which makes motoring a pleasure. Only in this way can you protect yourself against serious financial loss through bodily injury to other persons or their property.

Because nowadays you are driving fewer miles than you used to is certainly no reason for being without the protection an Automobile policy will give you.

Remember that your car is older and, therefore, less reliable mechanically. And remember that it takes but a split fraction of a second for "something" to happen.

Let us plan your automobile insurance to give you the protection you need TODAY.

New Low Rate On Farmers' Trucks

C. W. CASSELMAN AGENCY
Life — Fire — Casualty
INSURANCE
Every kind—Every risk—Large or small
Phone 398 - - Chesterville

CHAIN RED & WHITE STORES

SPLIT PEAS lb .15
Sardines 3 tins .25
PUDDING POWDERS
Caramel, Butter Scotch
Chocolate..... ..... 3 for .25
Whole SOUP PEAS lb. .10
Pot Barley Rice
Cornmeal Graham Flour
Ivory Soap Large Bar .10
TEA BISK Add water or milk for biscuits, pancakes or puddings. Pkg .35

MAPLE SYRUP 16 ounce bottle .35
Hayhoe's COFFEE .40
Golden SYRUP 5lb Cans
Kam MEAT can .33
Newport FLUFFS 25 quart package .49
Bulk SODA BISCUITS lb .15
Fels Naphtha SOAP 3. for 25

DINNER SETS 32.50--42.50 TEA SETS 12.50--16.95
Glass CUPS & SAUCERS .15 & .20 Glass PLATES .10
SUGAR & CREAMS pr .25 PITCHERS .25
Glass COFFEE MAKERS 2.75—6.50

ELECTRIC LAMP SHADES .50-1.95
Step Ladder and Stool, combined 4.50

Flat Rim Sinks 10.50 Roll Rim Sinks 15.50
Sink with Drain Board, complete 40.25

WHEELBARROWS Wood Saws 10.75
Stove Piper Elbows Tapered Pipes Dampers
Car Cement Just Arrived IRON SALT

"The House For Hardware" Phone 353
ALLISON & GILLARD, CHESTERVILLE