Living in North Dundas Township

Fall 2011/
Winter 2012



Recreation & Culture

RESOURCE GUIDE

TOWNSHIP OF
North Dundas

North Dundas Recreation

PLAY. LIVE. BE TOBACCO-FREE

OUR COMMUNITY

...where we live, work, play, and shop

www.northdundas.com



TIME TO RENOVATE?
We hold the expertise!

- WINDOWS AND DOORS
- SHUTTERS AND SIDING
- ROOFING
- EAVESTROUGHING
- KITCHENS
- FLOORING
- SUNROOMS
- BATHROOMS









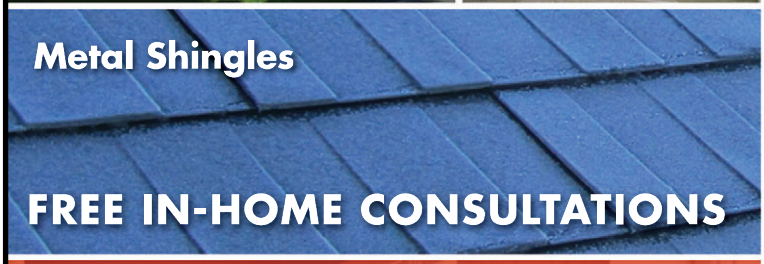

20% OFF
NEW WINDOW AND DOOR INSTALLATIONS

FINANCING AVAILABLE.
FOR MORE DETAILS, VISIT OUR WEBSITE.









CLEAR CUT INSTALLATIONS INC.

warranty **10 years**

(613) 989-2367 or 1 800 561-4206

www.clearcutinstallations.com



Welcome...

to our Fall 2011/Winter 2012 Recreation & Culture Resource Guide

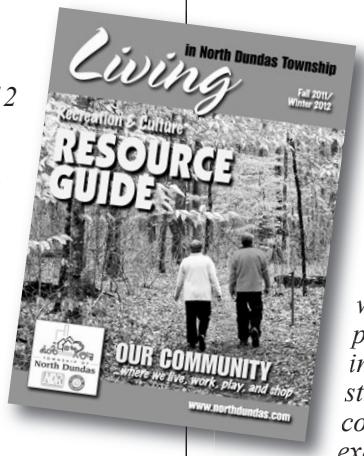

We are pleased to bring you the new Fall 2011/Winter 2012 edition of the North Dundas Recreation & Culture Resource Guide. The Township of North Dundas Recreation & Culture Department is continuously striving to provide you, your family, and friends with new recreational opportunities. As such, this Guide is filled with information about our arenas, Recreation Library, public skating schedules, halls & facilities, annual events, and a lot more! When entering our facilities and parks please consider our new Tobacco-Free Policy (page 5). Continue to take advantage of our on-line registration program system, a convenient way to get involved in one of our many recreation programs.

Please take the time to read through this Guide for everything you need to know about local recreation opportunities, as well as service clubs, volunteer committees, sports groups, and municipal department information. If you have any comments or suggestions regarding the delivery of recreation services in North Dundas, please feel free to contact the appropriate staff member or myself directly at mguy@northdundas.com

Stay active and stay safe throughout the season!

— Mark Guy
Director of Recreation & Culture

Mayor's Message:

Thank you for taking time to browse through our most recent copy of the North Dundas Recreation & Culture Resource Guide. This booklet continues to be a great resource for families, seniors, and businesses to learn about the great opportunities available to our residents.

Council is proud of the wide range of activities and programs that we offer here in North Dundas. Our structure and variety continues to be a leading example and envy for other municipalities throughout Eastern Ontario.

It continues to be an important part of the health and well-being of our community. I urge you to join a class, participate in an event, and see the great benefits offered within the Township!

— Eric Duncan,
Mayor, North Dundas Township

TOWNSHIP OF North Dundas

The District's Most Widely Read Community Newspaper



WINCHESTER PRESS

ESTABLISHED IN 1888
Winchester's Longest-serving Business

Committed to providing you with the best local news, sports, agriculture and business coverage

Check us out online at www.winchesterpress.on.ca

E-MAIL US: NEWSROOM: news@winchesterpress.on.ca ADVERTISING: advert@winchesterpress.on.ca
FRONT OFFICE: accounts@winchesterpress.on.ca PRODUCTION: product@winchesterpress.on.ca
Advertising Inquiries: Donna Rushford, Advertising Manager or Elan Slack, Advertising Representative

545 St. Lawrence Street, Winchester, Ontario, K0C 2K0
Telephone: 613-774-2524 Fax: 613-774-3967

THIS BROCHURE IS PUBLISHED BY THE *WINCHESTER PRESS* AND PROUDLY SUPPORTED BY THE MANY LOCAL BUSINESSES IN NORTH DUNDAS TOWNSHIP. PLEASE SUPPORT THEM BY SHOPPING LOCALLY!

Township of North Dundas

Public Notices

Building Permit Information Night & Open House

Township of North Dundas Council Chambers,
636 St. Lawrence Street, Winchester
613-774-2105 ext. 243

Do you have a building project in mind but you don't know where to start? Maybe you're planning to build a home or start a renovation, but you're not sure of where or how to get started? Perhaps you have heard about changes to the Building Code and to the process for obtaining a Building Permit and would like to consult a professional.

The Township of North Dundas Building Department will be hosting two **Building Permit Information Nights & Open Houses** with a brief presentation.

Two building inspectors as well as an architectural graduate will be on site to answer your questions and get you started on the right foot. Feel free to drop-in between 7:00 pm and 9:00 pm to share ideas with our knowledgeable staff, ask questions or simply listen to the informative presentation. The seminar will be approximately 30 minutes in length and is scheduled to begin at 7:15 pm. Light refreshments provided.

All contractors, designers and DIY'ers are welcome.

For more information on upcoming **Building Permit Information Nights & Open Houses,** please call the Township Office Building Department.

Session Dates: Thurs., October 20, 2011, 7:00 pm - 9:00 pm
Thurs., November 3, 2011, 7:00 pm - 9:00 pm
Or call for your individual appointment.

Parking By-Law

A $300 fine will apply to vehicles parked in a designated accessible parking space without an accessible parking permit displayed. Please note that even if the street is not "signed"; a maximum parking limit of three hours exists on all streets within the Township of North Dundas between 7:00 am and 7:00 pm.

Winter Parking By-Law

NO parking is permitted on all streets in the Township of North Dundas between the hours **11:00 pm and 7:00 am from November 1 to April 1.** ALL vehicles parked on the streets between the aforementioned hours may be ticketed or towed away at the owner's expense. This by-law will be strictly enforced.

Dog License Requirement Notice

In accordance with By-law 38-2000, **all dogs within the Township of North Dundas must be licensed each year.**
Dog licenses may be purchased for $20 each ($15 for neutered or spayed dogs) before April 1, or $23 each ($18 for neutered or spayed dogs) after April 1.
Failure to have your dog(s) licensed could result in a fine.

Boyne Road Landfill Site

12620 Boyne Road
Monday to Friday: 8:00 am - 4:00 pm
Open Saturdays: 8:00 am - 11:30 am (May 7 to October 29, 2011)

Recycling Information

There are nine Blue Box pick up routes in North Dundas occurring on various days. Contact the landfill at 613-774-5157 to confirm your recycling date or to have a Blue Box or recycling calendar delivered to you. Recycling information is also available on the Township of North Dundas website at www.northdundas.com

Garbage Bag Limit Notice

The Township has established a residential pick-up of four garbage bags for each household, which began July 1, 2008. For more information, please contact the landfill at 613-774-5157.

2011 Hazardous Waste Days

Will take place from 8:00 am until 12 noon on the following dates:
September 3 and October 1.
For more information, please contact the landfill at 613-774-5157.

North Dundas Full Circles

Do you want to get rid of something that is still useful?
The North Dundas Full Circles group is open to all who want to "recycle" that special something rather than throw it away.
This group is a nonprofit organization with people interested in keeping good stuff out of landfills.
For more information, please visit: Yahoo Group at http://groups.yahoo.com/group/NorthDundasFullCircles or http://www.northdundas.com under Waste Management.

Tipping Fees for 2011

- Minimum Charge of $10
- $10 per cubic yard / $20 per compacted yard
- Items containing Freon have a $20 charge each for removal
- $25/MT for contaminated soil

Free Items

Soil (not contaminated), concrete, asphalt, brush, trees, leaves, garden wastes (composting), tires (must be clean and not on a rim).

For more information on North Dundas landfill operations, please contact Doug Froats, Waste Management Co-ordinator at 613-774-5157 or email dfroats@northdundas.com

Township of North Dundas Municipal Office



636 St. Lawrence Street, Winchester
Phone: 613-774-2105
Fax: 613-774-5699
Website: www.northdundas.com

Municipal Information

2011-2014 Council Members

MAYOR

ERIC DUNCAN
472 North St., Winchester, ON, K0C 2K0
613-774-1081
eduncan2@gmail.ca

DEPUTY MAYOR

GERRY BOYCE
11161 Sandy Row Rd., South Mountain, ON, K0E 1W0
613-989-2330
glboyce@hotmail.com

COUNCILLORS

ALLAN ARMSTRONG
447 May St., Winchester, ON, K0C 2K0
613-774-0752
alarmstrong@bell.net

TONY FRASER
571 St. Lawrence St., Winchester, ON, K0C 2K0
613-774-2182
tonyfraser@personainternet.com

JOHN THOMPSON
61 Chesterville Main St. N., Chesterville, ON, K0C 1H0
613-448-2963
jthompsonelect@hotmail.com

Council Meetings

TOWNSHIP OF NORTH DUNDAS COUNCIL MEETING DATES FOR 2011

(unless otherwise advertised)

Council meets every second and fourth Tuesday at 7:00 pm, excluding December, July, August.

UPCOMING DATES INCLUDE:

September 13 & 27
October 11 & 25
November 8 & 22
December 13

CONVENTION DATES 2011

Association of Municipalities of Ontario, August 21-24 (London)
Ontario East Municipal Conference, September 14-16 (Kingston)

2011 TOWNSHIP OF NORTH DUNDAS OFFICE CLOSURE DATES

Labour Day – September 5, 2011
Thanksgiving – October 10, 2011
Christmas Break – December 23, 2011 at 12 noon until January 3, 2012

Uncommonly attentive care and a beautiful selection of designer gowns are just the beginning at Bridals. We provide a full-range of professional services to make your planning easier.

• dresses for the entire bridal party • flowers • shoes • jewellery/accessories

'Getting You to Your Wedding Day with Peace of Mind'

Appointments recommended – Call us.

We'll make sure that your wedding day is beautiful and stress-free.

Hours: Tues., Wed. & Fri. - 10-5; Thurs. 10-8; Sat. 9:30-5; closed Sun. & Mon.



Kim Carruthers

Bridals

494 Main St., Winchester • 613-774-3370

www.bridalsbyalmor.com • E-mail: bridals by almor@storm.ca

THE CONNECTION
WAREHOUSE OUTLET

Watch for our sale flyers!

561 St. Lawrence Street, Winchester
Mon.-Sat. 9 am-5 pm; Sun. 10 am-4 pm

Flowers Designed with Flair and Delivered in Style



FLOWERS DURANT'S
507 St. Lawrence St., Winchester
613-774-3825
2 Industrial Dr., Chesterville
613-448-2354
Fax 613-448-1213 • www.durantsflowers.com • E-mail: info@durantsflowers.com

Flair With Fabrics
Ruth Liscumb
Fabric - Yarn - Patterns - Notions

HOURS:
Mon. - Thurs. 9 am-5:30 pm
Fri. 9 am-6 pm; Sat. 9 am-4 pm

3 King Street, Chesterville
613-448-9032 rliscumb@gmail.com

BELLEFLOWER GIFTS
Home Fashion & Decor
Our prices and selection are extraordinary!
1453 County Rd. 31 (North of Winchester)
Winchester • 613-774-0647
www.belleflowergifts.com

Seaway Valley Pharmacy

YOUR FULL SERVICE PHARMACY FOR ALL YOUR PRESCRIPTION AND HEALTH CARE NEEDS

507 Main Street, Winchester
613-774-2633

Fawcett's
Embracing THE Arts
BOOKS • ART
Check out our great selection of books at discounted prices
SHIRLEY FAWCETT
487 MAIN ST., WINCHESTER, 613-774-2205

ANDY'S FOODLAND
Fresh food. Friendly neighbours.
MAIN STREET, WINCHESTER
613-774-2125
Hours: Mon.-Fri. 8 am-9 pm; Sat-Sun. 8 am-8 pm

• Fresh Produce
• Quality Meats and Deli
• Service and Convenience
Second to None



Staff Contact List

613-774-2105

Director of Recreation & Culture:
Mark Guy ext. 223
mguy@northdundas.com

Community Development Programmer:
Meaghan Meerburg ext. 236
mmeerburg@northdundas.com

Recreation Booking Clerk:
Mary Lynn Plummer ext. 227
mplummer@northdundas.com

Recreation Facilities Manager:
Les Johnston ext. 290
ljohnston@northdundas.com

Recreation Facilities

The Recreation Department has a number of halls and facilities that can be rented out for your program, meeting, function, or event. Be sure to check out the Recreation & Culture Department's web page on www.northdundas.com for a detailed list of available rentals including tables and chairs. The web page also offers venue pictures as well as information about amenities, capacities, locations, rates, and more.

Please contact Mary Lynn Plummer at 613-774-2105, ext. 227, to inquire about availability, rates, or to book a rental.

For rental of the Morewood Community Centre please contact Marie Cousineau at 613-448-2233.

TOWNSHIP OF North Dundas

Recreation Department Information

Community Halls

Chesterville Community Hall
1 Mill St., Chesterville

Nelson LaPrade Centre
9 William St., Chesterville

Morewood Community Centre
1919 County Road 7, Morewood

Mountain Community Hall
10523 Van Allen St., Mountain

Winchester Community Hall
577 Main St. Winchester

Hallville Community Centre
10519 Kerr's Ridge Rd., RR#2 Mountain.

South Mountain Resource Centre
10543 Main St., South Mountain

Pavilions

Lions Club Pavilion
100 Club Park, 577 Main St, Winchester

Green Gang Pavilion
Chesterville Community Park,
1 William St., Chesterville

Theatre/Museum

Winchester Cultural Centre (Old Town Hall) 478 Main St., Winchester

Parks

Chesterville Community Park
1 William St., Chesterville

100 Club Park
577 Main St., Winchester

Hallville Playground
St. John St., Hallville

Mountain Memorial Park
10480 Clark Rd., Mountain

South Mountain Park
10543 Main St., South Mountain

Skateboard Park
100 Club Park, 577 Main St., Winchester

Outdoor Rinks

Inkerman
11450 Cameron Rd.

Morewood Community Centre
1919 County Road 7, Morewood

Hallville Community Centre
10519 Kerr's Ridge Rd., Mountain

Mountain Memorial Park
10480 Clark Rd., Mountain

South Mountain Park
10543 Main St., South Mountain

Arenas

Chesterville Arena
153 Queen St., Chesterville
613-448-3267

Winchester Arena
577 Main St., Winchester
613-774-2006

TOWNSHIP OF North Dundas

Public Notice

Tobacco-Free Sport & Recreation Spaces Policy:

The Township of North Dundas recognizes that there are many benefits of tobacco-free sport and recreation spaces including, but not limited to:

- Preventing youth from starting to use tobacco industry products
- Protecting the environment
- Protecting everyone from second hand smoke
- Giving everyone a chance to perform at their best
- Creating tobacco-free culture
- Helping tobacco users to quit

PLAY, LIVE, BE TOBACCO-FREE
PLAYLIVEBETOBACCOFREE.CA

Within North Dundas, people enjoy active and passive recreation activities in a variety of public spaces. It is the policy of the Township of North Dundas that no person shall "smoke", "chew" or engage in any other use of tobacco industry products, on/in any "public playing field", "playground equipment zone" or other "public recreation place" as defined by the following:

"Public Playing Fields and Recreation Spaces", means field(s) and/or land(s), of natural and/or man-made composition that are used for athletic purposes to conduct organized or unorganized sporting activities. This shall include a nine (9) meter fringe area around the perimeter of the established playing boundary or recreation facility to include but not limited to baseball diamonds, soccer fields, lawn bowling, tennis/badminton courts, football fields, athletic tracks and associated outdoor fields, ice rinks, pools, and other public recreation facilities including halls, centers, gazebos, pavilions, and shelters.

"Playground Equipment Zones", means an area that is located within a public park, which has its limits a boundary of nine (9) meters from playground equipment.

"Smoke", includes carrying a lighted cigar, cigarette, pipe or any other lighted smoking equipment.

Arena Information

CLOSURE DATES

**Please note that closure dates and times are subject to change; please watch for updates in the *Winchester Press* "Remarks" column.

Monday, October 10, 8:00 am to 4:00 pm. Both arenas.

Saturday, December 24, at 8:00 am to Tuesday, December 27, at 8:00 am. Both arenas.

Friday, December 31, at 8:00 am to Sunday, January 2, 2012 at 7:00 am. Both arenas.

ICE

Pre-Season Ice: Tuesday, September 6 to Monday, September 30 – Winchester Only
Ice Contracts Begin: Saturday October 1, both arenas

PUBLIC SKATING

Month of September: Winchester Arena only, 4:00 - 5:00 pm
Mondays – Sept. 12, 19, 26
Wednesdays – Sept. 7, 14, 21
Fridays – Sept. 9, 16, 23, 30

REGULAR HOURS:
October 1, 2011 to March 31, 2012

Chesterville Arena: Mondays, Tuesdays and Fridays
4:00 pm - 5:00 pm
Saturdays 1:00 pm - 2:00 pm
Sundays 2:30 pm - 3:30 pm

Winchester Arena: Mondays, Wednesdays and Fridays
4:00 pm - 5:00 pm
Saturdays 7:00 pm - 8:00 pm
Sundays 12:30 pm - 1:30 pm

MOM & TOTS SKATING

Beginning September 14, 2011
Both Arenas: Wednesdays 10:00 am - 11:30 am

Please note that these dates & times are subject to change

Please call the Township of North Dundas Office at 613-774-2105 ext. 223 for up-to-date information

CHRISTMAS BREAK PUBLIC SKATING:

Winchester Arena:

Tues., December 27	4:00 pm - 5:30 pm
Thurs., December 29	4:00 pm - 5:00 pm
Fri., December 30	4:00 pm - 5:00 pm
Mon., January 2	4:00 pm - 5:00 pm
Tues., January 3	2:00 pm - 3:00 pm
Wed., January 4	4:00 pm - 5:00 pm
Thurs., January 5	2:00 pm - 3:00 pm
Fri., January 6	4:00 pm - 5:00 pm
Sat., January 7	7:00 pm - 8:00 pm
Sun., January 8	12:30 pm - 1:30 pm

Chesterville Arena:

Tues., December 27	4:00 pm - 5:00 pm
Thurs., December 29	3:00 pm - 4:00 pm
Fri., December 30	4:00 pm - 5:00 pm
Mon., January 2	4:00 pm - 5:00 pm
Tues., January 3	4:00 pm - 5:00 pm
Wed., January 4	4:00 pm - 5:00 pm
Thurs., January 5	3:00 pm - 4:00 pm
Fri., January 6	4:00 pm - 5:00 pm
Sat., January 7	1:00 pm - 2:00 pm
Sun., January 8	1:00 pm - 2:00 pm

MARCH BREAK PUBLIC SKATING:

Winchester Arena:

Sun., March 11	12:30 pm - 1:30 pm
Mon., March 12	4:00 pm - 5:30 pm
Tues., March 13	3:00 pm - 4:00 pm
Wed., March 14	4:00 pm - 5:00 pm
Thurs., March 15	11:00 am - 12:00 pm
Fri., March 16	4:00 pm - 5:00 pm
Sat., March 17	7:00 pm - 8:00 pm

Chesterville Arena:

Sat., March 10	1:00 pm - 2:00 pm
Sun., March 11	1:00 pm - 2:00 pm
Mon., March 12	4:00 pm - 5:00 pm
Tues., March 13	4:00 pm - 5:00 pm
Wed., March 14	4:00 pm - 5:00 pm
Thurs., March 15	3:00 pm - 4:00 pm
Fri., March 16	4:00 pm - 5:00 pm
Sat., March 17	1:00 pm - 2:00 pm
Sun., March 18	1:00 pm - 2:00 pm

ARENA ADVERTISING RATES

	DESCRIPTION	CURRENT FEES
ADVERTISING	Arena - 4 x 8 wall advertising	$220 + HST annually – both arenas. Installation completed by arena staff.
	Arena – 4 x 8 rink boards	Initial fee: $520 + HST (prep. & installation). Annual fee: $275 + HST
	Arena – 4 x 4 rink boards	Initial Fee: $375 + HST (prep. & installation). Annual fee: $175 + HST
	Arena – 2 x 2 dressing room door	Annual fee: $75 + HST
	Olympia both sides	Annual fee: $600 + HST
	Olympia, one side	Annual fee: $300 + HST

For more information on arena advertising opportunities, please contact Mark Guy, Director of Recreation & Culture for the Township of North Dundas, at 613-774-2105 ext. 223 or mguy@northdundas.com

Recreation Library

The Township of North Dundas Recreation & Culture Department is pleased to offer the first known Recreation Library in the area.

The Township currently owns various kinds of recreation equipment such as a camping tent, coolers, skates, nets, balls, life jackets, skateboards, bicycles, helmets, baseball gloves, sticks, bats, and much more. All items are available for community use at no charge.

This lending program functions like a library, with all new borrowers being asked to apply for a membership account at the time of their first loan request.

At this time and thereafter, equipment will be signed out and back in by a staff member at the Township of North Dundas Office.

Recreation Support

This program is great for all individuals, families, community groups, schools, churches, clubs, and teams residing in North Dundas.

The Township of North Dundas Recreation & Culture Department is always accepting donations of gently used or new recreation equipment as well as monetary donations to help sustain and expand the Recreation Library.

A detailed list of Recreation Library items available for loan is printed below.

If you would like to make a donation, please do so at the Township Office, located at 636 St. Lawrence St., in Winchester.

For more information, to reserve equipment, or to schedule an appointment to borrow items, contact Meaghan Meerburg, Community Development Programmer, at 613-774-2105 ext. 236 or email mmeerburg@northdundas.com

RECREATION LIBRARY Inventory List

- 2 - aerobic step and riser sets
- 3 - infant boater vests (life jackets)
- 5 - child boater vests
- 5 - youth boater vests
- 6 - adult boater vests (Universal)
- 1 - 6 man tent
- 1 - camp propane stove with 2 burners (propane not included)
- 2 - LED camp lanterns
- 1 - 13 pc. set of camping enamel cookware
- 1 - 3 pc. cooler set
- 2 - backyard game combo sets [1 beach ball, 1 water football, 2 velcro magic mitts & ball, 2 lawn tennis racquets & ball, 1 flying disc, and 2 Jai-Lites (curved plastic catchers) & 1 ball]
- 2 - adult fishing rod, reel, and tackle sets
- 2 - youth fishing rod, reel, and tackle sets
- 2 - adult bicycles
- 3 - youth bicycles
- 1 - child, 6 speed bicycle
- 1- air compressor
- 1 - megaphone
- 50 - pairs of snowshoes (2 sizes)
- 3 - baseball gloves (right & left handed available)
- 1 - 30” aluminum baseball bat
- 1 - 34” aluminum baseball bat
- 12 - pairs of soccer socks/shin pads (various sizes)
- 15 - pairs of soccer shoes (various sizes)
- 8 - canoe paddles
- 2 - boccee ball sets
- 7 - bike helmets (child, youth, and adult sizes available)
- 2 - pairs of wrist and ankle weights
- 2 - sets of lifeline cables (heavy-duty elastic bands with handles on the end for strengthening exercises)
- 4 - skateboards
- 2 - yoga mats
- 2 - frizbees
- 7 - skipping ropes
- 6 - bubble wands
- 8 - basketballs
- 10 - soccer balls
- 1 - soccer net
- 4 - soccer corner flags
- 17 - pinnies/vests
- 1 - home plate
- 2 - indoor goalie sticks
- 5 - stability balls
- 6 - indoor soccer balls
- 5 - badminton racquets
- 12 - badminton birdies
- 4 - footballs
- 16 - flag football belts
- 3 - plastic red flags
- 8 - indoor hockey sticks
- 3 - volleyballs
- 2 - sets of golf clubs
- 2 - bosu balls
- 2 - sets of yoga blocks

To schedule an appointment to borrow any number of the items listed above, please contact Meaghan Meerburg at the Township of North Dundas Office by calling 613-774-2105 ext. 236 or email mmeerburg@northdundas.com

Check out the Township of North Dundas

Recreation & Culture Web Page on www.northdundas.com

For information on recreation & culture in North Dundas including:

- Public Skating/Swimming
- The Latest Edition of the North Dundas Recreation & Culture Resource Guide
- Programs, Courses, and Initiatives
- Subsidies & Support
- Community Contacts
- Employment, Co-op, and Community Service Opps.
- Program Registration
- Recreation Hall and Facility Info., Rentals, and Rates
- Community Events
- Camps
- Sign-up for Mailers
- AND MORE!!



Let Us Wait On You, Hand and Foot

Jewels ESTHETICS

• Manicures • Pedicures
• Bio Sculpture Gel Nails
• Waxing • Make-up • Facials
Call for an appointment -
Certified Bio Sculpture & Nail Technician

Julie Huybregts **613-316-1048**
Located at Bridals by Al-Mor
494 Main St., Winchester

The Town Vintner

Wine Making • Wine and Beer Supplies
503 Main St., Winchester
613-774-0724
Joan Shirreffs

chris van bridger
graphic designer

613 774 4926
cvb1@sympatico.ca

MILANO PIZZERIA

GREAT FOOD SINCE 1967
613-774-2727
506 Main Street, Winchester
FREE DELIVERY IN WINCHESTER, CHESTERVILLE AND SURROUNDING AREAS

Especially for the Occasion...

We invite you to our store for the finest in Home Decor, Crystal, Stemware, Garden Decor, Engagement Rings, Wedding Bands, 10 & 14 K Jewellery and more!

WE ARE YOUR BRADFORD EXCHANGE DEALER

Don't forget about our repair service and sizing, soldering, retip and supply of stones as well.

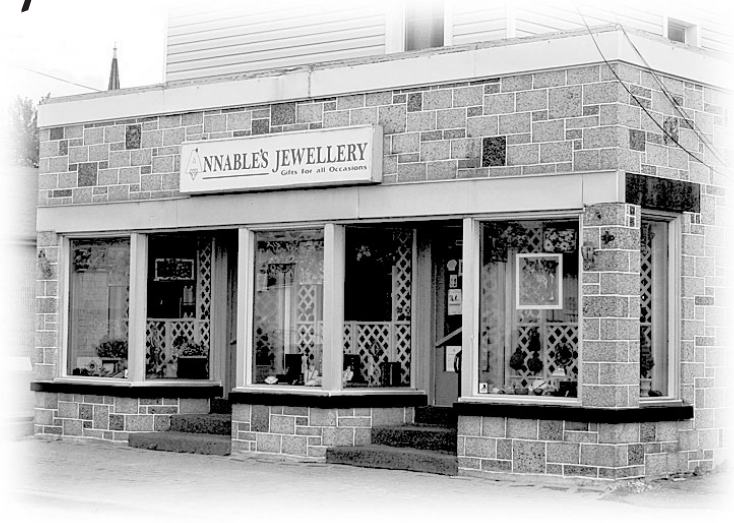

Annable's Jewellery & Gifts

513 Main St., Winchester • 613-774-2102

Subsidies & Support

NORTH DUNDAS INCLUSION

The Township of North Dundas realizes that recreational opportunities always have their affiliated costs and that sometimes, these costs can make participation unaffordable. In order to eliminate these financial barriers, the Township of North Dundas has developed a new fund called North Dundas Inclusion. While many great financial aids already exist and are available to residents of North Dundas, we realize that there are still some gaps that need to be filled. Now, regardless of whether you would like to inquire about participation for an infant, child, youth, teen, adult or senior, financial aid for the program or course that you would like to register for, is available. All financial aid is confidential. To find out if you qualify, or to find out more about this program or other aids, please contact Meaghan Meerburg at 613-774-2105 ext. 236.

NORTH DUNDAS SPORTS EQUIPMENT SALE, SWAP & DONATE

The Recreation & Culture Department is pleased to announce the establishment of a Facebook page for North Dundas sports enthusiasts. Please become a fan of the North Dundas Sports Equipment Sale, Swap & Donate page and peruse or post an ad or two! Much like a Kijiji page for sports equipment (only please), residents are urged to post ads for any equipment that you have for sale or that you are looking for. We urge residents to use this great community resource and help us spread the word! Please help us to create, foster and promote opportunities for affordable recreation in the Township of North Dundas. For more information, please contact Meaghan Meerburg at the Township of North Dundas office at 613-774-2105 ext. 236.

HOME'S HELPING HAND

Winchester Home Hardware believes that children who are in financial need, should have the proper safe equipment to participate in organized sport and recreation. Home's Helping Hand program, sponsored by Winchester Home Hardware, is able to assist in subsidizing required sport equipment to qualified applicants. Together with the Township of North Dundas Recreation Library, the required equipment will be sourced and provided free of charge, for the duration of the sport season. The equipment will then be returned at the end of the season and become a part of the Recreation Library. Start-up consumable equipment needs will be provided at a subsidized rate, as future applicants cannot re-use this equipment. In order to apply for Home's Helping Hand, parents and guardians may visit the Township of North Dundas office to fill out an application or email your request to mmeerburg@northdundas.com . For more information about the Home's Helping Hand program, please contact Meaghan Meerburg at 613-774-2105 ext. 236.
All financial aid is confidential and help will be given, if requested, to fill out the short application.

KIDSPORT

KidSport believes that no child should be left on the sidelines and that all kids should be given the opportunity to experience the positive benefits of organized sport. KidSport accomplishes this by providing financial support for registration fees and/or equipment purchases through grants. Grants are given out for local children 18 years old or younger and range from $50 to $250. In order to apply to KidSport, parents and guardians may visit the Township of North Dundas office, located at 636 St. Lawrence St. in Winchester to fill out an application or email your request to mmeerburg@northdundas.com . For more information about the KidSport program, please contact Meaghan Meerburg at 613-774-2105 ext. 236. All financial aid is confidential and help will be given, if requested, to fill out the short application.

HEALTHY SMILES ONTARIO

Good oral health is important to kids' overall health; yet, for some, regular dental care may not be affordable. Healthy Smiles Ontario is a program for kids 17 years and under, who do not have access to any form of dental coverage. If eligible, your kids will get regular dental services at no cost to you. Kids 17 years and under may be eligible if: they are residents of Ontario; they are members of a household with an Adjusted Family Net Income of $20,000 per year or below; and they do not have access to any form of dental coverage (including other government-funded programs, like Ontario Works).
You will need to show specific documents during the enrollment process.
To find out more about Healthy Smiles Ontario and to see if you qualify, call the Eastern Ontario Health Unit at 1-800-267-7120 and ask for Health Line.

CINOT (Children in Need of Treatment)

Oral Health Program at the Eastern Ontario Health Unit
613-933-1375
1-800-267-7120

CINOT is a government funded dental program that provides emergency and urgent dental care for Ontario children between the ages of newborn to 18 years.

Families may be eligible if they do not have dental insurance, if the cost of dental treatment would result in financial hardship, and if they meet the dental eligibility criteria. All registrants must be screened by Health Unit staff to establish both dental and financial need. For more information about CINOT or to find out if your family may be eligible for this program, contact the Oral Health Program at the Eastern Ontario Health Unit using the phone numbers listed above.

THE VILLAGE BIN

Home of Louise's KOUNTRY KANDY

498 Main St. W.
Winchester
613-774-2783
www.villagebin.com

- Bulk, Snacks & Baking Supplies
- Helium Balloons
- Party Supplies & Gifts
- Kitchen Gadgets & Cookbooks
- Quality Baby & Parent Products
- Electric Breast Pump Rentals
- Melissa & Doug Wooden Toys

CASS BRIDGE Gift Shop 613-774-3353

613-774-3353
Hwy. 31
South of Winchester at Cass Bridge

Open 7 Days A Week Year Round
When the ordinary just won't do, there's only one choice for your gift shopping
We're more than just a cheese store!

PADDLETALES



BASS FISHING SPOKEN HERE!

Drop by and get hooked!

Open 7 days a week, 9 am-9 pm

510 ST. LAWRENCE ST., WINCHESTER
(Inside Winchester Video)
613-774-BASS (2277) • 888-886-8815
ED PUDDEPHATT www.paddletales.com



Bruce R. Kerr Insurance & Investments

Assisting you in all aspects of your insurance needs including:

~ Life Insurance
Covering ages 15 days to age 85
Insurance amounts for $10,000 plus

~ Group Insurance
Groups of 2 persons and up

~ Disability Insurance
Covering ages 18+
Coverage of $200 a month up

~ Critical Illness Insurance
LUMP SUM TAX-FREE BENEFIT
Critical illness insurance can provide you with a lump sum benefit at a critical time in your life

~ Health Insurance
Health and dental plans for singles or families

~ Mutual Funds
Monthly contributions as low as $30
Flexible withdrawal options

~ Annuities
Guaranteed income for life

~ RRSPs & RRIFs
Flexible investment options

~ GICs
30 days to 10-year periods as well as cashables

~ RESPs
Registered Education Savings Plans
Many different investment options

~ Tax Free Savings Accounts

COMPLETE FINANCIAL PLANNING SERVICES AVAILABLE

Bruce R. Kerr Insurance & Investments advises on more than $100 million for our clients

Mutual Funds through QUADRUS Quadrus Investment Services Ltd.

Quadrus Investment Services Ltd. and design, Quadrus Group of Funds, invest@Quadrus and Fusion are trademarks of Quadrus Investment Services Ltd.

BK BRUCE R. KERR INSURANCE AND INVESTMENTS

BRUCE R. KERR
Insurance & Investments
456 Main St. E., Winchester
613-774-2456 Fax 613-774-0371
1-866-697-2456
admin@brucekerrinsinv.com

For more information or to make an appointment, please call
613-774-2456

A MEMBER OF: REGISTERED DEPOSIT BROKERS ASSOCIATION
Specialists in Guaranteed Investments.

Township of North Dundas

Subsidies & Support

211

Phone: 211
www.211ontario.ca

211 is an easy-to-remember, three-digit, non-emergency telephone number that connects callers to a full range of community, social, government and health service information. If your situation is not an emergency, and you don't know where to go for the information you need, dial 211. A trained operator will assess your situation and help you find the best services and programs to provide assistance. Everyone can benefit from using 211 – from individuals, families and professionals, to community agencies and people facing barriers due to languages, poverty or personal difficulty. Bilingual and certified information and referral specialists answer 211 calls seven days a week. It is complemented by an on-line directory. 211 is free, confidential, and available in over 150 languages. Information is available for: emotional health, financial issues, family recreation programs, coping with disabilities, stress and bereavement, employment skills, citizenship, parenting and child care, support for seniors, sexuality, education and more.

CHILDREN'S FITNESS TAX CREDIT

www.cra-arc.gc.ca/fitness

The children's fitness tax credit allows parents to claim up to $500 per year for fees that relate to the cost of registering their, their spouse's, or their common-law partner's child, in a prescribed program of physical activity. The child must have been under 16 years of age or under 18 years of age if eligible for the disability amount, at the beginning of the year in which an eligible fitness expense was paid. If the child qualifies for the disability amount and is under 18 years of age at the beginning of the year, an additional amount of $500 can be claimed provided that a minimum of $100 is paid on registration or membership fees for a prescribed program of physical activity.

To qualify for the children's fitness tax credit, a program must:
• be ongoing (either a minimum of eight weeks duration or, in the case of children's camps, five consecutive days);
• be supervised;
• be suitable for children; and
• require a significant amount of physical activity that contributes to cardiorespiratory endurance, plus one or more of: muscular strength, muscular endurance, flexibility, and/or balance.

Physical activity includes strenuous games like hockey or soccer, activities such as golf lessons, horse-back riding, sailing and bowling as well as others that require a similar level of physical activity.

For more information, please visit: www.cra-arc.gc.ca/fitness

NEW! CHILDREN'S ARTS TAX CREDIT

To better recognize the costs associated with children's artistic, cultural, recreational and developmental activities, Budget 2011 introduces a 15-per cent non-refundable Children's Arts Tax Credit.

The credit will be available for a wide range of activities that contribute to a child's development, and that are not eligible for the Children's Fitness Tax Credit.

The credit will be provided on up to $500 of eligible fees per child in respect of qualifying children's programs, and will otherwise be based on eligibility conditions for the Children's Fitness Tax Credit. In this regard, the credit will be available for children under the age of 16 years for registration costs associated with participation in qualifying supervised activities. In respect of children eligible for the Disability Tax Credit, the age limit will be raised by two years and an additional $500 non-refundable amount will be provided.

This measure will apply to eligible expenses paid starting in the 2011 taxation year.

For more information, please visit:
www.cra-arc.gc.ca/gncy/bdgt/2011/qa01-eng.html

JUMP START

Canadian Tire believes that all kids should have the chance to run, skate, play, and grow. That's why the Canadian Tire Jump Start program was started. Jump Start is a community-based, charitable program, developed and carried out by the Canadian Tire Foundation for Families. Jump Start helps kids between the ages of 4 to 18, who are in financial need, to participate in organized sports and recreational activities such as hockey, dance, and swimming, by providing financial assistance with program registration fees. During the registration evaluation process, community partners use a confidential procedure to select and refer children who meet the criteria and who could benefit from the program. In order to apply for Jump Start, parents and guardians may visit the Township of North Dundas Office, located at 636 St. Lawrence St. in Winchester, to fill out an application in person. The form can also be downloaded from the Township of North Dundas website at www.northdundas.com and then emailed to mguy@northdundas.com . For more information on the Jump Start program, please call Mark Guy at 613-774-2105 ext. 223. All financial aid is confidential and help will be given, if requested, to fill out the short application.

Dance and Fitness for all ages!

THE ACADEMY OF DANCE & FITNESS

FALL CLASSES COMMENCE SEPTEMBER 12, 2011

www.academyofdanceandfitness.ca

To register or for more inquiries contact
academyofdanceandfitness@gmail.com
613-884-4853 *or visit us at*
506 MAIN ST., WINCHESTER, ONT., K0C 2K0

Sea Shell Salon

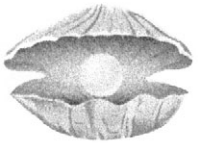

Shelly Hutt
Hair Stylist
8 Russell St., Morewood 613-448-3500
"Come and see Shell"

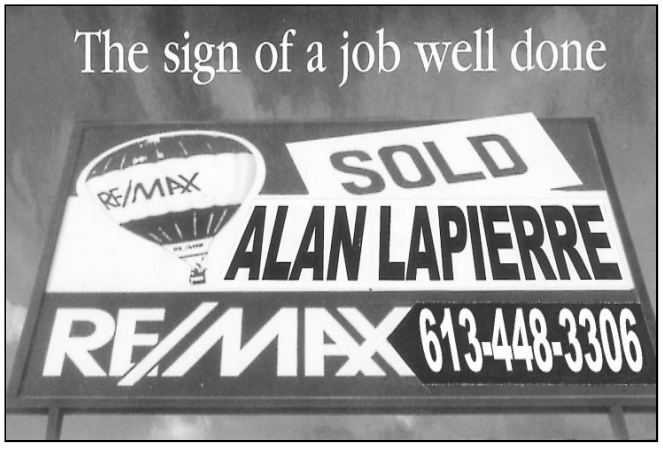

WINCHESTER VIDEO
$ DOLLAR DILEMMA $
510 St. Lawrence Street, Winchester
613-774-5858
RENTALS
BLU-RAYS - DVD - PS2 - PS3 - XBOX 360
Soft Serve Now Available
CONES - SUNDAES - SHAKES
Sears
OPEN 7 DAYS A WEEK, 9 AM-9 PM

LINDA's
SEWING SHOP
& Sewing Notions
504 Main St., Winchester
613-774-6260
Hours: *Tues., Wed. & Fri. 9-5:30; Thurs. 9-6; Sat. 9-12; Closed Sun. & Mon.*

Now stocking:
• Needles • Pins
• Zippers
• Buttons
• Hooks & Eyes
• Thread
• Seam Rippers
& More

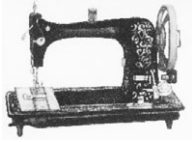



The Country Kitchen
RESTAURANT & DINING LOUNGE
Licensed under LLBO
New Hours: Open Daily 7 am-10 pm; Holidays 9 am-8 pm
Kids Eat Free *from the Kids' Menu*
when accompanied by an adult Monday - Thursday, 4-10 pm
• DINE IN • TAKE OUT • DELIVERY AVAILABLE
HWY. 31, WINCHESTER 613-774-2417

Affordable Solutions
We have vehicles to suit any sized family.





MVIC **www.car-o-line.ca** UCDA

CAR-O-LINE AUTOS
613-448-2488
QUEEN STREET, CHESTERVILLE
1-877-820-5598

Employment Opportunities

PART-TIME ARENA ATTENDANTS

Individuals to work at the Chesterville and Winchester arenas as part-time maintenance staff (Rink Rats). Duties include: changing nets during ice resurfacing, as well as general housekeeping duties including sweeping and mopping floors, vacuuming, and cleaning washrooms & dressing rooms.
Qualifications: Must be 16 years of age+ and willing to work evenings and weekends. First-Aid certification an asset.
TERM: October 1, 2011 to April 1, 2012
PAY: $10.40 - $10.77/hr. REFERENCE # 6275
Please mail your resume to: Les Johnston, Facilities Manager, Township of North Dundas, P.O. Box 489, Winchester, ON, K0C 2K0 OR fax 613-774-5699. DEADLINE: August 26, 2011.

FACILITY OPERATOR (CONTRACT POSITION)

Requirements for the position are as follows:

- Ability to operate an Olympia Resurfacer.
- General ice maintenance, housekeeping, janitorial duties and maintenance of recreation facilities.
- Directs part-time employees and maintains courteous contact and control of public.
- Able and willing to work shift work (including weekends).
- Operates all equipment normally used in the ongoing maintenance of facilities in compliance with the Occupational Health and Safety Act.

Qualifications and Experience: Previous experience working in an arena setting would be considered an asset. Valid Ontario driver's licence, First Aid certificate, knowledge of WHMIS, general knowledge of arena equipment and refrigeration plants are all considered assets.
TERM: September 20, 2011 to April 1, 2012
PAY: $17.17 – $17.95/hr. REFERENCE # 6276
Please mail your resume to: Les Johnston, Facilities Manager, Township of North Dundas, P.O. Box 489, Winchester, ON, K0C 2K0 OR fax 613-774-5699. DEADLINE: August 26, 2011.

RECREATION PROGRAM INSTRUCTORS

The Recreation & Culture Dept. is currently seeking experienced instructors for programs including, but not limited to yoga, burlesque, pilates, zumba, ballet, tap, jazz, aerobics, gymnastics, and boot camps. All positions entail contract work on a part-time, regular or occasional basis. Candidates must be available for weekday evenings and must have reliable transportation. All administration work is taken care of in advance by the Township of North Dundas. A facility and required equipment is provided to all instructors (some exceptions apply). Applicants must be 20 yrs.+
TERM: Ongoing PAY: Varies
Please submit your resume and cover letter to: Meaghan Meerburg, Community Development Programmer, Township of North Dundas, P.O. Box 489, Winchester, ON, K0C 2K0, mmeerburg@northdundas.com DEADLINE: Ongoing

MARCH BREAK DAY CAMP LEADERS (2)

Responsible for working in a day camp setting with other camp leaders and camp volunteers, as well as 12-30 children and youth. Duties include assisting with program planning and organization as well as daily execution of planned programs, activities, and field trips. Camp Leaders will also be working hands-on with camp registrants, communicating with parents and special guests, supervising participants, reporting and recording all incidents and accidents that occur, as well as other duties as assigned. Candidates for this position must be mature role-models for the campers and must be outgoing, well organized, imaginative, great problem solvers, responsible, caring, and resourceful. Candidates are also expected to actively participate in all daily activities. Previous experience working with children as well as First Aid & Level C CPR certification are considered assets.
TERM: March 12-16, 2012
PAY: $10.56 - $10.93/hr. REFERENCE # 6277
Please submit your resume and cover letter to: Meaghan Meerburg, Community Development Programmer, Township of North Dundas, P.O. Box 489, Winchester, ON, K0C 2K0 OR fax 613-774-5699. DEADLINE: September 10, 2011.

VOLUNTEER FIREFIGHTERS

The North Dundas Fire Service District 3 Winchester is now accepting applications for the position of Volunteer Firefighter. An information night will be held on Tuesday, August 16 at the Winchester Fire Station.
Please submit your resume & cover letter to: Township of North Dundas, P.O. Box 489, Winchester, ON, K0C 2K0 OR fax 613-774-5699. DEADLINE: Friday, August 26, 2011

We thank all applicants for their interest, however, only those to be considered will be contacted.

CO-OP OPPORTUNITIES (Unpaid positions)

CULTURAL HERITAGE
This co-op position works within the cultural heritage component of the Township of North Dundas Recreation & Culture Department and entails researching, organizing, and promoting programs, activities, special events, and exhibits for the Winchester Cultural Centre (Old Town Hall) historical building. The student will work under the direct supervision of the Director of Recreation & Culture for the Township of North Dundas.
All interested individuals are asked to please contact Meaghan Meerburg, Community Development Programmer for the Township of North Dundas at 613-774-2105 ext. 236 or email mmeerburg@northdundas.com

COMMUNITY SERVICE & VOLUNTEER OPPORTUNITIES (Unpaid positions)

GREEN FOOD BAG PROGRAM
*(**Please visit the Community Initiatives web page on the Recreation & Culture web page for more information on this program).*
The Green Food Bag Program provides a non-profit, fresh fruit and vegetable distribution system that is available for purchase by all North Dundas residents (regardless of income level). In order to run this once-a-month, self-sustaining program, we require the aid of volunteers to help with tasks such as unloading the delivery truck, filling the bags, supervising during the designated bag pick-up times, performing light cleaning duties during and after the bag stuffing, as well as taking registrations. For more information on the North Dundas Green Food Bag, please see page 29.

EVENT/PROGRAM PLANNERS
The Township of North Dundas is always looking for individuals and/or groups who are interested in planning events and programs for the residents of North Dundas as well as visitors to our area. Whether it is a bus trip, festival, quilting guild, workshop, certification course, family day, or other creative activity, we would like to hear from you and work together to pursue your vision for all to enjoy!

FESTIVAL & EVENT COMMITTEE MEMBERS
The Township of North Dundas is always seeking individuals who are interested in volunteering for one or more of the festival and event committees that are active in North Dundas. Whether you would like to join a committee and attend meetings, work behind the scenes from your home or office, or simply volunteer for the big event dates, your time and efforts are welcome assets. There are no set time or task requirements; you, the volunteer, can decide what works best for your schedule and abilities. Please contact the Township of North Dundas to find out what opportunities await you!

WANTED: Committee members for: Parade of Lights, Chesterville Winter Carnival, Dairyfest, South Mountain Fair, South Mountain Canada Day, Art on the Waterfront, Chesterville Waterfront Committee, Chesterville Fair.

All interested individuals are asked to please contact Meaghan Meerburg, Community Development Programmer for the Township of North Dundas at 613-774-2105 ext. 236 or email mmeerburg@northdundas.com

If you would like to include any volunteer opportunities for your community group, team, club, or committee in the next issue of the Recreation & Culture Resource Guide, please contact Meaghan Meerburg, Community Development Programmer for the Township of North Dundas at 613-774-2105 ext. 236 or email mmeerburg@northdundas.com

Winchester Lions Club

THRIFT STORE

'Treasure Trove of Values'

Open Mon.-Fri. 9 am-3 pm, Sat. 9 am-noon

491 Main St., Winchester

'We're here for you'

NAOMI'S FAMILY RESOURCE CENTRE

NEED HELP! CALL...

Crisis services for abused women and their children

CRISIS NUMBER: 1-800-267-0395

P.O. Box 849
Winchester

613-774-2838

CHIROPRACTIC

Winchester Chiropractic Centre

Dr. Kelly Schuller, B.A., B.Sc., D.C.
Dr. Dieter Hardtke, D.C.
Carla Richer, RMT

569 Main Street West
Winchester, ON K0C 2K0
613-774-3944

For overall good health!

Make up 2 go



Ms. Leanne Fawcett
Make Up Artist/Esthetician
Find us on Facebook
Mobile: (613) 612-1089
Tel/Fax: (613) 774-1660
Email: LeanneFawcett@sympatico.ca

By Appointment Only

Winchester Skating Club

Box 522, Winchester, Ontario, K0C 2K0

Winter Session 2011-2012 Registration for All Programs

Tuesday, September 13, 2011
6 pm to 8 pm
In the boardroom at the Winchester Arena

October 4, 2011-March 27, 2012

TINY TOTS
Tuesday and Thursday 6:20-6:50 pm **$300.00**

CANSKATE
Tuesday and Thursday 6:20-7:10 pm **$375.00**

September 6, 2011-March 27, 2012

ADVANCED CANSKATE LOW (levels 2-4)
Thursday 5:20-6:20 pm, Saturday 9 am-10:20 am
$525.00

ADVANCED CANSKATE HIGH (levels 5-7)
Tuesday 5:20-6:20 pm, Saturday 10 am-11:30 am
$525.00

STARSKATE (must have passed stage 7)
Tuesday and Thursday 3:50-5:20 pm &
Saturday 11:30 am-2:10 pm **$750.00**

Mandatory for all levels:
Skate Canada Membership fee $37.00
Administration fee $25.00

Skate Canada Helmet Policy

Effective May 1, 2011

All Skate Canada member clubs and skating schools who offer a Can Skate program must ensure all Can Skate and Adult Can Skate participants up to and including Stage 5 must wear a CSA approved hockey helmet while on the ice.

For more information please call
Barb Ménard at 613-448-1299
or email: winchesterskatingclub@live.ca

Fall/Winter registration begins August 22, 2011
Fall/Winter programs begin September 19, 2011

GENERAL PROGRAM INFORMATION

- **All programs require pre-registration**
- Registrations must be submitted in advance of the program commencement date
- All program sessions and individual classes are subject to change or cancellation. For up-to-date information, please call the Township office at 613-774-2105 ext. 236
- **Sorry, there are no family rates**
- Post-dated cheques are not a valid method of payment and cheques must be submitted at least one week prior to the program commencement date
- All programs are peanut-free

REGISTER FOR PROGRAMS

IN PERSON – 636 St. Lawrence St., Winchester, ON
Monday to Friday 8:30 am to 4:30 pm
Using INTERAC, VISA, MASTERCARD, CASH, or CHEQUE

BY PHONE – 613-774-2105 using a MASTERCARD or VISA

ONLINE – www.northdundas.com

TOWNSHIP OF North Dundas

Program Registration

PROGRAM POLICY:

Wait Lists – If the program you are interested in is full, you have the option of making another program selection or being placed on a wait list for the program of your choice (however, there is no guarantee that a space will become available). Participants will only be contacted if a space becomes available.

Medical Information – When registering, please identify any significant health problems, allergies and/or medications for the registrant.

Registration – Once you have registered for a program, you will not be contacted prior to the program commencement date unless the program has been cancelled or rescheduled. Please assume that the program is running as scheduled and ensure that you attend the date, time, and location as listed in the program information.

Cancellation/Changes – We do our best to ensure all programs run exactly as outlined in this brochure, but sometimes a program start date, time, location or fee may change. Programs are subject to cancellation due to insufficient registration, instructor cancellation, etc. If this situation occurs, a full refund will be issued. In the event that a class or lesson must be cancelled, every attempt will be made to have the class or lesson rescheduled. Program registrants will be notified of the class cancellation as well as the rescheduled date, if applicable.

Refunds/Withdrawals – A refund will only be given up to one week **before** the start date of the program. A $10 administration fee will apply to all customer-requested refunds. A partial/full refund will be issued with a medical note depending on the circumstances that are presented.

WINTER PROGRAMS

Winter programs will include many of the Fall programs and a few new ones. The Winter session will begin January 16, 2012 with registrations being accepted beginning December 12, 2011. If you are interested in running a program or becoming an instructor, please contact: Meaghan Meerburg at 774-2105 ext. 236 or email mmeerburg@northdundas.com

The winter programs flyer will be available the week of December 12, 2011

REQUEST FOR PROPOSAL

Would you like to provide or suggest a new recreational/instructional program in the Township of North Dundas? If so, we want to hear from you!

Contact Meaghan Meerburg, Township of North Dundas, 613-774-2105 ext. 236 or email mmeerburg@northdundas.com



ONLINE REGISTRATION

The best way to register for programs is from the comfort of your home or office.

The Township of North Dundas is now offering you the ease of registration with the click of a mouse!

NO MORE LINE-UPS!! The Township of North Dundas is very pleased to announce that a number of programs and courses offered through the Recreation & Culture Department will be available for online registration, 24 hours per day for the Fall/Winter term, **beginning Monday, August 22, 2011.**

WHAT YOU NEED TO KNOW: From the Municipality's website home page at www.northdundas.com you will be able to create a family account, select your activities, and then pay for your program selection using Visa or MasterCard.

For more information, please contact our office at 613-774-2105.

SIGN UP... DON'T LINE UP!

OK TIRE™
Honestly driven.

At Your Service!

PREMIUM TIRES & QUALITY AUTO CARE

CELEBRATING OUR 75TH YEAR IN BUSINESS

'YOUR ONE STOP SHOP'

Tires, Parts, Mechanical Repairs, Brakes, Alignments and Suspension on All Makes and Models



WE CARRY

Bridgestone, Firestone, Toyo, Kumho, Pirelli, Continental, General, Hankook, Dayton, Fuzion & more

SALES HOURS:
Mon.-Thurs. 8:30 am-6 pm;
Fri. 8:30 am-5 pm; Sat. 9 am-1 pm
SERVICE HOURS:
Mon., Wed., Thurs., Fri. 8 am-5 pm;
Tues. 8 am-5 pm,
By Appointment 5-7 pm

W.J.L. BOYD AND SONS LTD.
567 ST. LAWRENCE ST., WINCHESTER 613-774-2520

Serving You since 1936

Ontario **Winchester Licence Office**

We're Committed To Serving You

• Health Card Services • Passport Photos
• Driver and Vehicle Services
are all available at this location

12028 DAWLEY DRIVE, WINCHESTER
Hours: *Mon.-Fri. 8:30 am-5 pm; Thurs. 8:30 am-7 pm; Sat. 9 am-1 pm*
We look forward to serving you

MOUNTAIN STATION Pizza
613-989-2930
10512 CLARK ROAD

Tina's Scrapbooking Creations

Scrapbooking Studio and Supplies

Tina MacQueen
Owner

485 Caleb St., Winchester
613-774-4611
tinascrapbooking@yahoo.ca
www.tinascrapbooking.com

TERRACE GREEN
BED & BREAKFAST



Get Married Under Our Canopy of Pine Boughs

A Tranquil Setting – The Natural Setting for Your Perfect Day... or Any Celebration

Annette Angus
Bridal Consultant
terracegreen@sympatico.ca

www.bbcanada.ca
613-774-2189

11952 County Rd. 43, Winchester, Ont., K0C 2K0

Heather Cooke Erwin
PHOTOGRAPHY
Lasting Impressions
RR 2, Mountain • 613-989-6145
Celebrating our 28th year in business
Premium quality film and digital photography of traditional or contemporary wedding and commitment ceremonies at affordable prices
SPORTS PHOTOGRAPHY

WINCHESTER PRINT & STATIONERY

Web & Sheet Fed ◦ Bindery
Photocopies ◦ Custom Design Services
Educational Toys ◦ Office & School Supplies

Box 416, 584 Main St. W., Winchester, ON K0C 2K0
Tel.: 613.774.3186 Fax: 613.774.0299
printit@winchesterprint.com

Whether you need a new house or a houseful of improvements,
it's all here for you to discover in creating your dream project

We provide quality products, expert advice and friendly service

LANNIN Home building centre

2682 Cty. Rd. 31 South
Winchester 613-774-2830
Hours: Mon.-Fri. 7:30 am-5 pm;Sat. 8 am-1 pm
Serving You Since 1945

Township of North Dundas

Child & Youth Programs

Musical Playground: Around the World

Instructed by Paula Lund
Age: Newborn to 5 yrs.
Duration: 5 weeks
Start Date: Saturday, September 17
Time: 10:00 am - 10:45 am
Location: Winchester Cultural Centre, 478 Main St.
Registration Fee: $62 per family, including up to 3 little ones and 2 parents/guardians

Musical Playground is a music and movement program for families. You and your child will enjoy singing and dancing to catchy tunes and have weekly opportunities to explore many different instruments and props. During this five-week session, you and your little one(s) will learn how to say hello in many different languages. Play the games and dance the dances boys and girls do in faraway lands. Dance around the maypole and explore instruments from around the world. Get your tickets ready! We're going on a trip!

Musical Playground: My Planet, My Universe

Instructed by Paula Lund
Age: Newborn to 5 yrs.
Duration: 5 weeks
Start Date: Saturday, October 29
Time: 10:00 am - 10:45 am
Location: Winchester Cultural Centre, 478 Main St.
Registration Fee: $62 per family, including up to 3 little ones and 2 parents/guardians

Musical Playground is a music and movement program for families. You and your child will enjoy singing and dancing to catchy tunes and have weekly opportunities to explore many different instruments and props. During this 5-week session, you and your little one(s) will learn how to be a friend to the earth, sing about all the planets in our universe, and climb aboard a rocket ship and fly to the moon!

Ballet

Age: 2-3 yrs.
Duration: 12 weeks
Start Date: Wednesday, September 21
Time: 5:00 pm - 5:45 pm
Location: Winchester Community Hall, 577 Main St.
Registration Fee: $85

This program introduces young dancers to the basics of ballet where the focus is on music, movement, creative expression and development of coordination. A place to explore and have fun! Dancers will learn different dance combinations throughout the session and will focus on learning a dance that will be performed in the year-end recital during the last class of the year (June, 2012) at the Winchester Cultural Centre. Admission will be free and recital costumes will cost a maximum of $20 per registrant (an additional fee, not included in the $77 registration). This is a recreational dance program focusing on physical activity, dance, and most of all, FUN!

***** If your child is 3 years old and you register him/her for this program AND ZumbAtomic, you will receive $20 off your total registration fee!***

Tap & Jazz Dance

Age: 4-5 yrs.
Duration: 12 weeks
Start Date: Wednesday, September 21
Time: 5:45 pm - 6:30 pm
Location: Winchester Community Hall, 577 Main St.
Registration Fee: $85

A great class blending jazz and tap technique with moves to fun, popular music. Jazz includes lots of hip wiggling and more popular style of dancing. Tap focuses on creating rhythms and learning about connecting dance with music. Dancers will learn different dance combinations throughout the session and will focus on learning a dance for both jazz and tap that will be performed in the year end recital. The recital will take place during the last class of the dance year (June, 2012) at the Winchester Cultural Centre (Old Town Hall). Admission will be free and recital costumes will cost a maximum of $20 per registrant (this is an additional fee that is not included in the $77 registration fee). This is a recreational dance program with a focus on physical activity, dance, and most of all, FUN!

***** Register for this program AND ZumbAtomic, and receive $20 off your total registration fee!***

ZumbAtomic

Instructed by Laura Bryce
Age & Time: 3-7 yrs., 6:15 - 6:45 pm. 8-13 yrs., 7:00 - 7:30 pm
Duration: 12 weeks
Start Date: Monday, September 19
Location: Winchester Community Hall, 577 Main St.
Registration Fee: $77

ZumbAtomic® blurs the lines between fitness and entertainment with its many characters and its original music specifically designed for ZUMBA® FOR KIDS. Young dancers are given the opportunity to get into fabulous, kidtastic shape through repetition, great music, cool lyrics and fun! In each class we'll get those ZUMBA® FOR KIDS bodies moving with a fun warm-up! We'll then move from song to song with the best ZumbAtomic® music and routines, before wrapping-up with a fun cool down. Dress children in light comfortable clothing, with socks and shoes. Each child should also have their own water bottle, clearly labeled with their name.

***** Register for this program AND either Tap & Jazz for 4-5 yrs. or Ballet for 3 yrs. and receive $20 off your total registration fee!***

Youth Yoga

Instructed by Emily Wilkins
Age: 8-12 yrs.
Duration: 12 weeks
Start Date: Thursday, September 15
Time: 5:30 pm - 6:15 pm
Location: Winchester Community Hall, 577 Main St.
Registration Fee: $85

Yoga for youth is about having fun with yoga. Each week we will explore yoga through playing, creating, and cooperating with one another. Yoga poses and breathing will be intermingled with non-traditional yoga practices that only kids could enjoy.

Sole Comfort
Professional Nursing Foot Care

SPECIALIZING IN ADVANCED AND DIABETIC FOOT CARE, IN YOUR HOME

'Promoting healthy feet from heel to toe'

Sole Comfort provides:
NURSING ASSESSMENT of the feet and lower leg
TEACHING daily foot care
TREATMENT of painful foot conditions
EDUCATION about diabetes and other medical conditions
REFERRAL SERVICES (chiropodists/orthotics)

Treatments include:
Toenail trimming, thinning, cleaning and shaping; packing of painful involuted or ingrowing toenails; reduction of calluses and corns (dremel sanding); care of dry cracked skin and heel fissures; salt glow; gentle massage

Sharlene Fawcett, R.N. - *Your Footcare Provider*
Tel. 613-989-2550
E-mail: sharlene_fawcett@yahoo.ca

The House of Lazarus
Community Outreach Mission

We envision God's Kingdom of Justice and Transformation where no one ever need be hungry or thirsty again.

2245 Simms St., Mountain, Ontario, K0E 1S0
613-989-3830
lazarus@magma.ca • www.houseoflazarus.org

Services:
• Food Bank • Thrift Shop • Household Goods Shop
Serving Stormont, Dundas & Grenville

Hours of Operation:
Mon., Wed., Thurs., Fri. 9 am-12 noon; Tues. 9 am-8 pm; Sat. 9 am-3 pm

HALL RENTAL
For your Wedding, Anniversary, Birthday or any other occasion
Call Dennis Carkner, 613-774-2733 to book

Winchester Lions Hall
Air Conditioned • Licensed under LLBO



TONY VAN GURP CONSTRUCTION
RR#3, Chesterville, ON, • K0C 1H0

Residential • Commercial
Custom Built Homes • Additions, Renovations
Office Renovations • Suspended Ceilings

Tel. 613-448-3249
Fax: 613-448-3133
Cell: 613-794-4679

Builders of ICF Insulated Concrete Block Walls and Foundations

KrisAlis Inc.
Auto, Home Glass & Renovation Specialists

Winchester:
613-774-6854
12054 Main St. W.
Winchester, ON, K0C 2K0
Fax: 613-774-6855

Kemptville:
613-258-5222
P.O. Box 1359, 216 Van Buren St.
Kemptville, ON, K0G 1J0
Fax: 613-258-9984

TOLL FREE
1-888-891-2886

WEBSITE
www.krisalis.com



Treat Yourselves...
It's your turn to sit back, relax and enjoy a great meal

WE ALWAYS HAVE DAILY SPECIALS

Mary's Restaurant
513 St. Lawrence Street
Winchester
613-774-3733

Mon.-Thurs. 6 am-9 pm
Fri.-Sat. 6 am-10 pm
Sun. 8 am-9 pm

See Us For All Your Tractor and Farm Equipment Needs
Your newest dealer carrying New Holland Construction and Kobelco Construction Equipment

REIS EQUIPMENT

OVER 30 YEARS OF QUALITY SERVICE

2265 HWY. 31, WINCHESTER • 613-774-2273
2726 CARP RD., CARP • 613-836-3033
DUNVEGAN • 613-678-2033
www.reisequipment.com

WE SERVICE WHAT WE SELL

CNH Capital ©2007 CNH America LLC. All rights reserved.
Case IH is a registered trademark of CNH America LLC. CNH Capital is a trademark of CNH America LLC. www.caseih.com

CASE IH

Township of North Dundas

Child & Youth Programs

Family Fitness

Instructed by Heather Norton
Age: Kids ages 5-10 years and their accompanying guardian(s)
Duration: 12 weeks
Start Date: Monday, September 19
Time: 6:30 pm - 7:00 pm
Location: Chesterville Community Hall, 1 Mill St.
Registration Fee: $77

Family Fitness is a program that the whole family can enjoy! The focus of this new program is on getting fit, having fun, and building on the values that healthy, active living is important for all family members. Parents/guardians and kids will enjoy a fun circuit of engaging activities with stations that provide two separate sets of programming – one tailored to kids and the other to their accompanying guardian(s). The specially planned circuit will present new and exciting activities each week, which will include a variety of equipment including stability balls, mats, stretch bands, steps and risers, weights, and more. The circuit will also present fun, challenging, and beneficial exercises like cardio and strength training that help tone, strengthen, and improve flexibility. Family Fitness is a great way for everyone to get excited about being active, increase concentration abilities, and minimize stress levels.

Jr. Hoops Basketball

Instructed by Shannon Cushing
Age: 5-7 yrs.
Duration: 12 weeks
Start Date: Monday, September 19
Time: 6:00 pm - 7:00 pm
Location: North Dundas District High School, 12835 Hwy. 43, Chesterville
Registration Fee: $36

This program is a great introduction to basketball, where age-appropriate games and drills will be taught. The rules of the game will be modified and the baskets will be lowered to maximize success and growth. Indoor non-marking running shoes are required.

Indoor Soccer

Instructed by Shannon Cushing
Age: 6-10 yrs.
Duration: 12 weeks
Start Date: Monday, September 19
Time: 7:00 pm - 8:00 pm
Location: North Dundas District High School, 12835 Hwy. 43, Chesterville
Registration Fee: $36

Come out and improve your skills while have fun playing soccer with your friends indoors! The focus will be on skill development as well as good sportsmanship. Indoor non-marking running shoes are required, shin pads are optional.

Co-Ed Floor Hockey

Instructed by Colette Moulton
Age: 6-8 yrs.
Duration: 12 weeks
Start Date: Monday, September 19
Time: 6:00 pm - 7:00 pm
Location: North Dundas District High School, 12835 Hwy. 43, Chesterville
Registration Fee: $36

Come out and improve your skills while enjoying floor hockey with your friends indoors! Smaller teams help to focus on skill development as well as good sportsmanship. Indoor non-marking running shoes as well as a hockey helmet with cage are required. Shin pads are optional.

Co-Ed Floor Hockey

Instructed by Colette Moulton
Age: 9-13 yrs.
Duration: 10 weeks
Start Date: Monday, September 19
Time: 7:00 pm - 8:00 pm
Location: North Dundas District High School, 12835 Hwy. 43, Chesterville
Registration Fee: $36

Come out and improve your skills while enjoying floor hockey with your friends indoors! Smaller teams help to focus on skill development as well as good sportsmanship. Indoor non-marking running shoes are required as well as a hockey helmet with cage. Shin pads are optional.

MARCH BREAK MADNESS CAMP



Age: 5-12 yrs.
Duration: March 12-16
Time: 9:00 am - 4:00 pm
(with drop-off between 8-9 am and pick-up between 4:00 pm - 5:00 pm daily)
Location: Winchester Community Hall, 577 Main St.
Registration Fee: $134 or $36/day



Break from school this year with a week of utter fun, excitement, adventure, and MADNESS! Join us for cooking and baking, sports, scavenger hunts, and tons of games! Campers will also take a trip to the local movie theatre for an afternoon out with popcorn and treats!



But the fun's not over yet! Sharpen your blades for some ice skating, express your creative side with art projects, get fit and have fun with sports activities, and so much more!

LET THE MADNESS BEGIN!

Winchelsea Events

CATERING, MEETINGS AND SPECIAL OCCASIONS

1567 COUNTY ROAD 31, WINCHESTER

www.thewinchelsea.com

613-774-1969 / 613-808-9258



Guy Lauzon, M.P.

Stormont-Dundas-South Glengarry

1-888-805-2513

621 Pitt Street, Cornwall, Ont., K6J 3R8
613-937-3331
info@guylauzon.ca • www.guylauzon.ca

Constituency Office

Located at the Township of North Dundas Municipal Building

636 St. Lawrence St., Winchester

Open on Mondays only, 8:30-10:00 am



JOHN DEERE



GREEN TECH AG & TURF INC.
2227 COUNTY ROAD 31
WINCHESTER, ON, K0C 2K0
613-774-2883

GREEN TECH AG & TURF INC.
5831 PERTH STREET
RICHMOND, ON, K0A 2Z0
613-838-4355

John Deere's green and yellow color scheme, the leaping deer symbol and JOHN DEERE are trademarks of Deere & Company.

WINCHESTER FLOORING

• Wallpaper • Laminate • Hardwood
• Ceramic • Vinyl • Carpet

613-774-7078

Bob Craig: 613-223-3745
Scott Cole: 613-223-3764

12026 Dawley Drive
WINCHESTER
winchesterflooring@bellnet.ca



GARRY Munro PLUMBING & HEATING

SALES & SERVICE

- Residential • Commercial
- Installation and repairs
- In-floor heating systems
- Oil, natural & propane gas
- A/C installation
- Pumps and softeners

Wood Energy Technology Training

Chesterville 613-448-3659

WUBS TRANSIT



613-223-3241 | 613-774-6618
613-774-1618 fax | charter@wubs.ca
www.wubs.ca

12024 Dawley Drive, Box 630
Winchester, ON K0C 2K0

Charter Bus Services and Daily Commuter Bus to Ottawa

WUBS...With Us Better Service!



Looking for Work?

We Can Provide You With:

Resume and Cover Letter Assistance

Job Search Ideas, Books, Videos and Resources

Computer, Job Bank, Faxing and Photocopying

Nos services sont disponibles en français.

19B Industrial Drive
Chesterville, Ontario
613-448-1875

JobZONE d'emploi

EMPLOYMENT ONTARIO

This *Employment Ontario* project, program or service is funded in part by the Government of Canada

www.jobzonedemploi.ca

Township of North Dundas

Teen & Adult Programs

Zumba

Instructed by Laura Bryce
Age: Teens & adults
Duration: 12 weeks
Start Date: Monday, September 19
Time: 7:30 pm - 8:30 pm
Location: Winchester Community Hall, 577 Main St.
Registration Fee: $90 + HST

OR register for this program AND Zumba Zoning and receive $20 off your registration fee!

Zumba is a fusion of Latin/International music and dance themes that are used to create a dynamic, exciting and effective fitness system. The routines feature aerobic interval training with a combination of a variety of styles including Cumbia, Merengue, Salsa, Reggaeton, Hip Hop, Pop, Mambo, Rumba, Flamenco, Calypso, and Salsaton. Zumba uses music selections that include both fast and slow rhythms to help tone and sculpt the body. Dancers will feel like they are at a party and rippin' up the dance floor with friends.

Zumba Zoning

Instructed by Kelly Townsend
Age: Teens & adults
Duration: 12 weeks
Start Date: Wednesday, September 19
Time: 7:30 pm - 8:30 pm
Location: Winchester Community Hall, 577 Main St.
Registration Fee: $120 + HST

OR register for this program AND Zumba (Mondays) and receive $20 off your registration fee!

Looking for a Zumba challenge? Shake things up with Zumba Zoning! Zoning is a mix of the Latin-inspired dance-fitness of regular Zumba, combined with Zumba Toning, which uses light-weight maraca-like sticks to engage your muscles and enhance overall results. Registration includes a set of toning sticks for you to use in the class and keep. For safety reasons, participants must have taken at least five regular Zumba classes prior to registration.

Be sure to sign-up soon because spots are limited to 20!

*****REQUIREMENT** Registrants MUST have taken a minimum of five Zumba classes at the Winchester Community Centre before registering for this program!***

Dynamic Hatha Yoga - For Beyond Beginners

Instructed by Emily Wilkins

Age: Teens & adults
Duration: 12 weeks
Start Date: Tuesday, September 13
Time: 6:30 pm - 7:30 pm
Location: Winchester Community Hall, 577 Main St.
Registration Fee: $82 + HST

Dynamic Hatha Yoga - For Beyond Beginners is a yoga class that flows yoga asana (postures) and pranayama (breathing techniques) together, in order to challenge you physically and mentally. This class will assist you in creating mind-body awareness and will provide you with the tools to live your yoga off the mat. Enjoy ending class with traditional auming and Namaste. This class is physically dynamic and previous yoga experience is required. Please bring a 'yoga mat' or 'sticky mat' due to the floor's hard and slippery surface. There are some yoga mats available if you do not have your own.

Dynamic Hatha Yoga - For Everyone

Instructed by Emily Wilkins
Age: Teens & adults
Duration: 12 weeks
Start Date & Time: Tuesday, September 13, 7:45 pm - 8:45 pm
OR Thursday, September 15, 6:30 - 7:30 pm
Location: Winchester Community Hall, 577 Main St.
Registration Fee: $82 + HST for one class/week or $150 + HST for two

Whether you are new to yoga, have some health concerns or just want a slow paced meditative practice, this yoga class is for you. Take the time to experience and properly learn each posture while focusing on breath and relaxation. Each week will uncover a new technique so come, learn, and enjoy! All levels are welcome.

High-Low Cardio & Muscle Strengthening

Instructed by Heather Norton
Age: Teens & adults
Duration: 12 weeks
Start Date: Monday, September 19
Time: 7:15 pm - 8:15 pm ALL LEVELS
Location: Chesterville Community Hall, 1 Mill St.
Registration Fee: $82 + HST

This program offers a beneficial combination of fat-burning cardio and muscle strengthening workouts. Prepare to sweat while working all of your muscles, through the use of bands, free weights, steps and your own body weight. This program provides a mixture of low and high impact, core, and extensive mat work that helps tone, strengthen, and improve flexibility. Participants will also benefit from the muscle conditioning component that increases and strengthens muscle movements. This combination program is great for all ages. Mats, steps, exercise bands, and weights are all provided. Newer shoes to provide safety and comfort as well as comfortable clothes are a must.

Intermediate Belly Dancing – Beyond Basics

Instructed by Barb Buchanan
Age: 14 yrs. +
Duration: 10 weeks
Start Date: Thursday, September 22
Time: 7:00 pm - 8:00 pm
Location: Winchester Cultural Centre (Old Town Hall), 478 Main St.
Registration Fee: $77 + HST

Students should have taken at least one session of the Introduction to Belly Dancing – Basic Level (from instructor Barb Buchanan or any dance instructor) as students will be moving on to more advanced dance moves and isolations. This is a fast-paced class where you will learn stronger moves and isolations as well as various choreographed dance routines.

North Dundas Ladies Volleyball League

Age: 21 yrs. +
Duration: 12 weeks
Start Date: Wednesday, September 21
Time: 7:00 pm - 8:30 pm
Location: North Dundas District High School, 12835 Hwy. 43, Chesterville
Registration Fee: $40 + HST

Come out and share some fun and laughs with the non-competitive Ladies Volleyball League. Registrants will be split into teams and enjoy the health benefits and team building experiences of this recreational sport.

Winchester Legion

Branch 108

'Proud to be part of the Community'

We want to welcome you to the Winchester Legion for friendly conversation, a game of cards and to stay for a refreshment.

482 Main Street East, Winchester

613-774-3694

Dr. Patrick Lau

Optometrist

Winchester Optometry

504 Main Street West

Winchester, ON, K0C 2K0

T: 613-774-1470

F: 613-774-1472



NAPA AUTO PARTS

PARCOLL PRODUCTS LTD.

WINCHESTER	MORRISBURG	KEMPTVILLE
580 Main St. W	Hwy. 2	RR3
613-774-2366	613-543-2929	613-258-2525

NAPA Get the Good Stuff

DAN R

WWW.DAN R.CA

Two stores, one team to serve you better

MASSEY FERGUSON FENDT

WINCHESTER, ON	PLANTAGENET, ON
tel.: 613.774.1616	tel.: 613.673.5129
fax: 613.774.5961	fax: 613.673.5841
1.888.281.3267	1.888.755.3267

Sandy's Restoration Shop

"Quality & Honesty Is Our Policy"

SPECIALIZING IN:

• Complete Paint Jobs • Collision Repairs • Custom Painting
• Fibreglass Repairs • Gel Repairs

Big Or Small, Give Us A Call!





SANDY PALMER
3142 Brinston Road

Telephone 613-989-1764
Fax 613-989-1761



www.romboughrenovations.com

Owen Rombough
Owner and Lead Contractor
Office: **613-448-1851**
inquiries@romboughrenovations.com

Country Depot

COTNAM COUNTRY DEPOT

We offer:

• Propane refills • Animal medicine
• Pet, dairy, sheep, horse, chicken products and feed
• Hardware • Work clothes and boots
• And much, much more

Open at 8 am Monday-Saturday

'Help Us Help You'

33 KING ST., CHESTERVILLE
613-448-3838

CURRAN FLOORING CENTRE

18 INDUSTRIAL DR., CHESTERVILLE
613-448-2068

• Hardwood, Ceramic Tile, Laminates
• Flooring of All Types • Blinds • Wallpaper

CERTIFIED INSTALLATION AVAILABLE

Township of North Dundas

Teen & Adult Programs

Ballroom Dancing Practices

All ages: Youth, adults & seniors; singles or partners
2011/12 Dates: Sept. 10, Sept. 24, Oct. 8, Oct. 22, Nov. 5**, Nov. 19, Dec. 3, Dec. 17, Dec. 31** (New Year's Eve Party - to be confirmed), Jan. 14, Jan. 28**, Feb. 11, Feb. 25, March 10, March 24, April 7**, April 21, May 5, May 19, June 2, June 16**, June 30, July 14, July 28, Aug. 11, Aug. 25
***Mini-pot luck dates. Finger food only, no cooking.*
Time: 7:00 pm - 10:00 pm
Location: Chesterville Community Centre, 1 Mill St.
Drop-In Fee: $4/person or $7 per couple

Come out and practice your ballroom dancing skills and steps in a relaxed and social environment. You do not need to be registered for dance classes. For information, call Dennis Taylor at 613-448-3633.

Ballroom Dancing – Group A1: Rumba and Waltz

Instructed by Dennis Taylor
Age: Teens & adults
Duration: 10 weeks
Start Date: Tuesday, September 20 or Sunday, September 25
Time: 6:30 pm - 7:30 pm
Location: Chesterville Community Centre, 1 Mill St.
Registration Fee: $72 + HST

This class will introduce the basics of Rumba and Waltz. With a four-week focus on each dance, emphasis will be on eight steps in Rumba and six steps in Waltz. Participants who wish to master the steps taught in class will need to practice at home and attend practice dances. Depending on the class' ability, extra steps may be taught.

** Please note that classes will be cancelled the week of Oct. 23-27.*

Ballroom Dancing – Group B1: Cha Cha and Foxtrot

Instructed by Dennis Taylor
Age: Teens & adults
Duration: 10 weeks
Start Date: Tuesday, September 20 or Sunday, September 25
Time: 7:30 pm - 8:30 pm
Location: Chesterville Community Centre, 1 Mill St.
Registration Fee: $72 + HST

This class will introduce the basics of Cha Cha and Foxtrot. With a four-week focus on each dance, emphasis will be on six steps in Cha Cha and seven steps in Foxtrot. Participants who wish to master the steps taught in class will need to practice at home and attend practice dances. Depending on the class' ability, extra steps may be taught.

** Please note that classes will be cancelled the week of Oct. 23-27.*

Ballroom Dancing – Group C1: Triple Swing and Samba

Instructed by Dennis Taylor
Age: Teens & adults
Duration: 10 weeks
Start Date: Sunday, September 25
Time: 8:30 pm - 9:30 pm
Location: Chesterville Community Centre, 1 Mill St.
Registration Fee: $72 + HST

This class will introduce the basics of Triple Swing and Samba. With a four-week focus on each dance, emphasis will be on eight steps in Triple Swing and eight steps in Samba. Participants who wish to master steps taught in class will need to practice at home and attend practice dances. Depending on class ability, extra steps may be taught.

** Please note that classes will be cancelled the week of Oct. 23-27.*

Ballroom Dancing Level 5

Instructed by Dennis Taylor
Age: Teens & adults
Duration: 10 weeks
Start Date: Tuesday, September 20
Time: 8:30 pm - 9:30 pm
Location: Chesterville Community Centre, 1 Mill St.
Registration Fee: $72 + HST

To continue onto Ballroom Dancing Level 5, an excellent mastery of Level 4 steps is a prerequisite. Level 4 dance steps (Rumba, Foxtrot, Waltz, Cha-Cha, Triple Swing, and Samba) will be reviewed and new variations will be taught. We will continue to emphasize proper technique and style. Regular, punctual attendance for each lesson is important. Each night will begin with a short review and practice of the previous lesson's dance. A couple of dance practices will be held to help you practice what you have learned. Proper dance footwear is mandatory. No slippers, running shoes, or work boots.

** Please note that classes will be cancelled the week of Oct. 23-27.*

Ballroom Dancing Level 6

Instructed by Dennis Taylor
Age: Teens & adults
Duration: 10 weeks
Start Date: Thursday, September 22
Time: 6:30 pm - 7:30 pm
Location: Chesterville Community Centre, 1 Mill St.
Registration Fee: $72 + HST

To continue onto Ballroom Dancing Level 6, an excellent mastery of Level 5 steps is a prerequisite. Level 5 dance steps (Rumba, Foxtrot, Waltz, Cha-Cha, Triple Swing, and Samba) will be reviewed and new variations will be taught. We will continue to emphasize proper technique and style. Regular, punctual attendance for each lesson is important. Each night will begin with a short review and practice of the previous lesson's dance. A couple of dance practices will be held to help you practice what you have learned. Proper dance footwear is mandatory. No slippers, running shoes, or work boots.

** Please note that classes will be cancelled the week of Oct. 23-27.*

Ballroom Dancing Level 7

Instructed by Dennis Taylor
Age: Teens & adults
Duration: 10 weeks
Start Date: Thursday, September 22
Time: 7:30 pm - 8:30 pm
Location: Chesterville Community Centre, 1 Mill St.
Registration Fee: $72 + HST

To continue onto Ballroom Dancing Level 7, an excellent mastery of Level 6 steps is a prerequisite. Level 6 dance steps (Rumba, Foxtrot, Waltz, Cha-Cha, Triple Swing, and Samba) will be reviewed and new variations will be taught. We will continue to emphasize proper technique and style. Regular, punctual attendance for each lesson is important. Each night will begin with a short review and practice of the previous lesson's dance. A couple of dance practices will be held to help you practice what you have learned. Proper dance footwear is mandatory. No slippers, running shoes, or work boots.

** Please note that classes will be cancelled the week of Oct. 23-27.*

• Teen and Adult Programs continue on page 25

J V L HOME IMPROVEMENTS



JOHN VAN LANEN
Cell 613-447-1631

- Roofing
- Siding, Soffit & Fascia
- Seamless Eavestroughing

THERIEN
Martial Arts & Fitness Centre

NEW MEMBERS 2 MONTHS $99.00

The hardest part of any fitness program is starting.

$19.95 INTRO SPECIAL

OFFERING:
Jiu-Jitsu, Kickboxing, MMA, Women's Bootcamp, Kids' Fitness Classes, Zumba and Seniors/Beginners Fitness Classes

49 John Street
Chesterville
www.jiu-jitsu.com
613-448-1233

MONAST
Backhoe & Haulage Service Ltd.

- Backhoe • Hy-hoe • Dozer
- Loader • Truck Rental
- Screened Top Soil and Sand
- Gravel • Pitrun • Sandfill
- Licenced Septic Installation
- Root Rake for Land Clearing



613-448-2856
Fax 613-448-3998

HWY. 43E, CHESTERVILLE

Gateway Enterprises
SALES, SERVICE, INSTALLATION
Garage Doors, Rolling Steel Shutters & Dock Equipment
Shawn Backes, Technician
11693 Toye Hill Road, Williamsburg, Ont., K0C 2H0
24-Hour Emergency Service 613-913-0097
613-774-6157 • Fax 613-774-6627

GUILDCREST HOMES®

Call or visit our Model Court in Morewood
613-448-1190

WANTED FOR SCRAP



OLD CARS, TRUCKS, VANS & APPLIANCES
CALL
613-791-5677
613-448-3221

FRANCIS FUELS WINCHESTER SERVICE CENTRE
Mon.-Fri. 6-7; Sat. 7-6; Sun. 8-5

'Service is our middle name'

Your One-Stop Shop:
Full Service Gas Bar,
Tire Sales & Service, Car Detailing,
Convenience Store

Empty Bottle Dealer
Ontario Deposit Return Program
Eligible empty alcoholic beverage containers can be returned for a full deposit refund



BAGITBACK.CA
ONTARIO DEPOSIT RETURN PROGRAM

12273 CTY. RD. 38, WINCHESTER
613-774-0902
Family Owned and Operated

TOWNSHIP OF North Dundas

Teen & Adult Programs

Ballroom Dancing Level 8

Instructed by Dennis Taylor
Age: Teens & adults
Duration: 10 weeks
Start Date: Thursday, September 22
Time: 8:30 pm - 9:30 pm
Location: Chesterville Community Centre, 1 Mill St.
Registration Fee: $72 + HST

To continue onto Ballroom Dancing Level 8, an excellent mastery of Level 7 steps is a prerequisite. Level 7 dance steps (Rumba, Foxtrot, Waltz, Cha-Cha, Triple Swing, and Samba) will be reviewed and new variations will be taught. We will continue to emphasize proper technique and style. Regular, punctual attendance for each lesson is important. Each night will begin with a short review and practice of the previous lesson's dance. A couple of dance practices will be held to help you practice what you have learned. Proper dance footwear is mandatory. No slippers, running shoes, or work boots.

** Please note that classes will be cancelled the week of Oct. 23-27.*

Women's A-Cappella Group

Instructed by Brian Reid
Age: 16 yrs. +
Duration: 10 weeks
Start Date: Wednesday, September 14
Time: 7:00 pm - 8:30 pm
Location: North Dundas District High School, 12835 Hwy. 43, Chesterville
Registration Fee: $50 + HST

Come join this new A-Capella singing group that is open to all ladies 16 and over regardless of previous singing experience.
You do need to be able to sing a song. Together we'll explore how music can enhance your enjoyment of life – and how to get the most out of your voice. Our leader, Brian Reid, has a lifetime of singing experience, from choirs, musicals, opera, and a-cappella styles. Feedback and ideas are most welcome and will help decide what songs the group will endeavor to pursue. If we are successful, the group could become an independent entity and perform locally for different occasions. COMMITMENT: Because of the nature of unaccompanied singing, all voices are essential every night. If you elect to take this on, please clear your calendar for these weeks.

FREE EVENT LISTINGS

Do you have an event, meeting, program or other community function that you would like advertised on the Township of North Dundas website?

If so, please contact Angela Rutley at 613-774-2105 Ext. 226 or email arutley@northdundas.com to have your listing and/or website link added free of charge. All listings are subject to approval and availability of space.

Don't forget to log onto www.northdundas.com and click on the Events Calendar link for up-to-date listings and information about what is going on in North Dundas.



"Your home should be a reflection of your personality and your lifestyle. We work with you, your budget and your space to find the perfect colours, window treatments, furniture and accessories to achieve that goal."

See our new and exciting website!

Marnie Fossitt
Interior Decorator
613-774-3419
waveyriverinteriors@sympatico.ca

Wavey River interiors

'Making houses into homes'
• Custom design services
• Color consultation
• Kitchen and bath decor
• Bed, table and window treatments

Visit us online at
waveyriverinteriors.com

Chesterville Farmers' Market

CHESTERVILLE FAIRGROUNDS

Saturdays 8 am to 1 pm

Upcoming Events:

August 20: Garlic Fest, includes garlic growers competition, competition for the best garlic recipe or the most imaginative recipe and lots, lots more.

September 3: Muskets & Calico: Militia Muster (Mayor Eric Duncan to lead muster), lunch box social, quilt information and honey producing seminar (Alvin Runnalls).

September 24: Fire Extinguisher Demo, Chesterville Fire Dept.

October 1: Annual Chili Contest for Dundas County Food Bank. You can enter the contest or come and taste the wonderful chili. Help raise funds for the Food Bank. (The Township Council has graciously consented to judge the competition.)

On FaceBook at
Chesterville Farmers' Market
or
www.chestervillefarmersmarket.com

Dr. George Carlin — *Dental Surgeons*
Dr. Theresa Horton
Dr. Leila Okhravi

613-774-2616
Office Hours:
8:00 am-4:00 pm
By Appointment

539 St. Lawrence Street
Winchester, Ontario
K0C 2K0

The recreation department at Dundas Manor offers a wide variety of programs for our residents.

Dundas Manor Ltd.
P.O. Box 970
Winchester, Ont., K0C 2K0
Tel. 613-774-2293 613-774-2294

Our programs include spiritual programs, crafts, baking, gardening, manicures, restorative, physio and exercise programs, relaxation therapy, men's club, outings, news and views, reminisce and trivia programs, special events and theme days, pet visits and intergenerational programs.

Dundas Manor strives to create a home that nurtures, respects and values our residents.

A great place to live, work or volunteer.

Personal Touch
SALON & ESTHETICS

Call to book your appointment with
Mandi** or **Tonya
613-774-HAIR (4247)
#2 - 449 Main St. E., Winchester
Where it's all about you!

RIDEAU AUCTIONS INC.

HUNTER McCAIG
www.rideauauctions.com
Government website:
www.icangroup.ca

Corner of Hwys. 43 & 31
WINCHESTER, ONTARIO
P.O. Box 898, K0C 2K0
613-774-2735
Fax: 613-774-5559

Sun Life Financial

Box 298
14 Alyssa Crescent
Morewood, ON, K0A 2R0

Tel. 613-448-1276
Fax: 613-448-1483
kimberley.v.smith@sunlife.com
www.sunlife.ca



Mutual funds offered by
Sun Life Financial Investment Services
(Canada) Inc.

Kimberley Smith
RHU

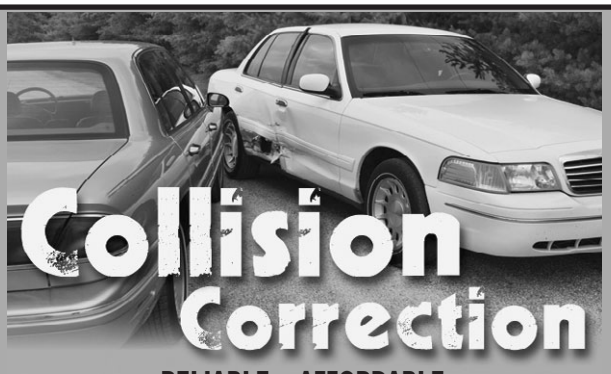

RELIABLE • AFFORDABLE
We specialize in collision repair, so you can count on us for quality work at a great price.

WE OFFER:
• Fast and direct settlement with your insurance company.
• Lifetime warranty on all repairs.
• Free collision assistance 24 hours a day – 7 days a week.

In case of an accident, simply call **1-800-INFO-FIX.**
Fix Auto Winchester, operated by **D's Collision Center**

90 Line

D's

BASF The Chemical Company

CUSTOMER APPROVED SATISFACTION

COLLISION CENTER INC.
The New Generation of Body Shop
www.fixauto.com/winchester • winchester@fixauto.com
"The Region's Premiere Collision Centre"
12029 Dawley Drive, Winchester
613-774-2733 Fax: 613-774-0407

Dennis Carkner
Manager

fix AUTO COLLISION

MOREWOOD KITCHENS

- **Custom Designed Cabinets**
- **3-D Computer Design Service**



Manufactured on premises
FREE ESTIMATES
REJ POMAINVILLE
13650 Cty. Rd. 13, Morewood
613-448-2739
1-800-426-4087
morewoodkitchens@bellnet.ca

Township of North Dundas

Certification & Interest Courses

Building Permit Information Night & Open House

Session Dates: Thursday October 20, 2011, 7:00 pm - 9:00 pm
Thursday November 3, 2011, 7:00 pm - 9:00 pm
Or call for your individual appointment
Location: Township of North Dundas Council Chambers, 636 St. Lawrence St., Winchester, 613-774-2105 ext. 243

Do you have a building project in mind but you don't know where to start? Perhaps you have heard about changes to the Building Code and to the process for obtaining a Building Permit and would like to consult a professional.

The Township of North Dundas' Building Department will be hosting two Building Permit Information Nights & Open Houses with a brief presentation. Two building inspectors as well as an architectural graduate will be on site to answer your questions and get you started on the right foot.

Feel free to drop-in between 7:00 pm and 9:00 pm to share ideas with our knowledgeable staff, ask questions or simply listen to the informative presentation. The seminar will be approximately 30 minutes in length and is scheduled to begin at 7:15 pm. Light refreshments provided.
All contractors, designers and DIY'ers are welcome.

For more information on upcoming Building Permit Information Nights & Open Houses, call the Township Office Building Department.

Smart Serve Training

Age: 18 yrs. +
Date: Call to schedule your individual appointment
Location: Township of North Dundas Office, 636 St. Lawrence St., Winchester
Registration Fee: $40 + HST
**Manual & certificate included*

The Smart Serve Training Program was designed to promote the responsible service of alcohol as it pertains to the current liquor laws in the Province of Ontario.

This training program provides valuable information to individuals regarding responsible service and sale of alcoholic beverages.

It will enable you to take a pro-active approach to serving alcohol responsibly.

The Smart Serve Training course allows the registrant to watch the Smart Serve video, take the chapter quizzes, and complete the test at their own pace.

Appointments can be scheduled throughout the year at the registrant's convenience.

Upon successful completion, the registrant will receive their Smart Serve card and pin within 3-6 weeks.

The North Dundas Movie Committee is pleased to present...

A Night at the Movies

BIG SCREEN SMALL PRICES

Candy Popcorn Beverages

For more information on upcoming movies call the **North Dundas Theatre Line** at 613-774-2105 ext. 400 or check us out on **Facebook at North Dundas Theatre**

Cost: $5
Canteen: $1 per item

Winchester Old Town Hall, 478 Main St, Winchester






PRECISION DIESEL
HEAVY DUTY CENTRE

Richard Wubs
12024 Dawley Drive, Winchester
613-774-6619
pd@wubs.ca

Farm & Industrial Equipment Service
Commercial Fleet Maintenance
Performance & After-Market Parts
Heavy Duty Safeties and E-Tests
Shop & Mobile Service

the co-operators
A Better Place For You™

SANDI SMITH
AGENT

29 King Street, Chesterville, Ont., K0C 1H0
Bus.: 613-448-3300 Res.: 613-448-2416 Fax: 613-448-1217
After hours emergency service: 1-800-465-2667

• HOME • AUTO • LIFE • RRSPs • FARM
• BUSINESS • GROUP • TRAVEL

Chesterville Legion
Branch 434

HALL RENTALS

• Wedding Receptions • Mixed Parties
• Business Luncheons • Fundraisers
• Anniversary/Birthday • Banquets, etc....

For more information or to book your event, call
613-448-1997

THOMPSON ELECTRIC
John Thompson Electric Limited
002198356 Ontario Limited
ELECTRICAL CONTRACTORS

INDUSTRIAL • DOMESTIC • FARM WIRING
IN-HOUSE TELEPHONE WIRING
SUPPLY & INSTALL CENTRAL VACUUM SYSTEMS - GENERATORS

P.O. BOX 188, CHESTERVILLE, ONT., K0C 1H0
613-448-2963 Cell. 613-229-9095

Kevin Barkley
CARPENTRY SERVICES
• Windows • Doors • Roofs • Siding
• Renovations • Additions • New Homes
• Farm Buildings
Call for free estimate
RR#1, Inkerman
613-989-3637 • Cell: 613-913-5358

RECOVER
Your Lost Treasures!
Custom Reupholstery and Repairs
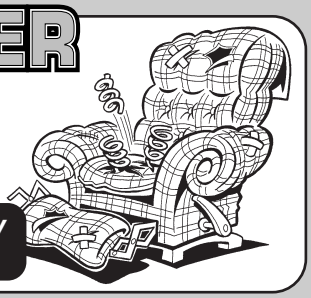
Claude's Manufacturing & Upholstery Reg'd.
107 MAIN STREET, MOREWOOD • 613-448-2233

Etcetera Publications (Chesterville) Inc.
P.O. Box 368
Chesterville, Ont.
K0C 1H0
613-448-2321

Publisher of

The Chesterville Record
FOUNDED IN 1894

Serving Chesterville and North Dundas since 1894.

Eastern Ontario AgriNews

Eastern Ontario's largest agricultural publication.

record@storm.ca www.agrinews.ca rm@agrinews.ca

Township of North Dundas

Seniors' Programs

Mountain Seniors Club

Audrey Gibson: 613-989-5319

MEETINGS: Take place the last Wednesday of each month at the Mountain Hall. The meetings will begin at 11:30 am and will include a potluck luncheon, followed by a short program, so please bring along your favourite dish to share! Meetings will take place all year, with the exception of July and August.

Winchester Golden Years

Roberta Giberson: 613-774-4273

The Golden Years, age 50+, meet the third Thursday of each month, except for July, August, and December. Meetings are held at 11 am at the Winchester Lion's Hall. On these days, meetings are held, followed by a potluck lunch at 12 noon and then entertainment.

Our Seniors play euchre the second and fourth Thursdays of the month. Euchre begins at 7:30 pm and is held at the Winchester Lion's Hall. For more information, please call Ray Robertson at 613-774-2134.

Our Seniors also have a choral group, which entertain at the hospital the first Tuesday of the month. Practices are held the third Tuesday of the month at 1 pm at the Lion's Hall.

Golden Years welcome any new members.

Nor-Dun Seniors' Support Services

a Carefor Agency, offering a variety of Community Support Services

There are three sites in North Dundas:

- **Nor-Dun Centre,** 517A Albert Street, Winchester.
- **Nelson LaPrade Centre,** 9 William Street, Chesterville,
- **Mountain Township Ag Hall,** 2967 Lough Road, South Mountain

Activities and services are arranged for physically disabled adults and seniors. You can participate in activities at any one or all of the sites. Fees are set according to the event and services. New participants will be asked to provide basic information, such as emergency contacts, that will be kept on file.

REGULAR ACTIVITIES FOR NOR-DUN CENTRE IN WINCHESTER

Diners Meal every Monday, Wednesday and Friday at 12:00 pm
Bid Euchre is every Thursday at 12:30 pm except the third Friday of the month
Exercise Class is every Wednesday at 9:30 am
Hot Dog Fundraiser Night at 4:00 pm on the fourth Thursday of the month.
Hatha Yoga For Everyone, Thursdays beginning Sept. 22, 10-week session, 4:15-5:15 pm. Fee depends on enrolment numbers.

REGULAR ACTIVITIES FOR NELSON LAPRADE CENTRE IN CHESTERVILLE

Diners Meal every first and third Tuesday of the month at 12:30 pm
Euchre is every Thursday at 1:00 pm. Tai Chi classes every Thursday at 2:30 pm.

REGULAR ACTIVITIES FOR MOUNTAIN TOWNSHIP AG HALL IN SOUTH MOUNTAIN

Diners Meal every Thursday of the month at 12:30 pm
Euchre is the third Thursday of every month at 1:00 pm

For more monthly details, be sure to check local newspapers the last week of every month, or contact the Nor-Dun Centre at 613-774-6109, or e-mail crooney@carefor.ca or ngibson@carefor.ca

The North Dundas

Green Food Bag

With branches in Winchester & Chesterville

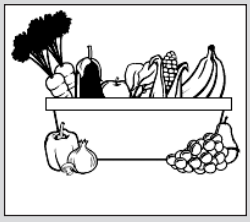

The **Green Food Bag Program** provides a non-profit, fresh fruit and vegetable distribution system that is available for purchase by all North Dundas residents (regardless of income level).

Bags can be purchased, in advance only, for the very value added price of just $10 (cash only) and there is no limit on the number of bags that an individual, couple, or family can purchase at one time.

With many registration locations in North Dundas, registration is made easy and accessible. Each month the contents of the bags will change to reflect seasonal produce as well as market prices, availability, and customer feedback.

To give an example of what a bag might contain for this price, the January 2010 Green Food Bag's contents included: 4 pears, 4 apples, 5 kiwi, 2 pounds of carrots, 5 pounds of potatoes, 2 pounds of onions, 1 head of broccoli, 1 head of iceberg lettuce, and 3 tomatoes.

Green Food Bags are available for purchase in advance ***only,*** requiring registration and payment to be submitted by the submission deadline, which is the second last Friday of each month. Bags are then available for pick-up on the last Friday of the month between designated pick-up times.

For detailed information on this incredible, edible program, or to access a printable order form, please visit the Recreation & Culture web page on www.northdundas.com and click on "Community Initiatives"

Or contact Meaghan Meerburg at the Township Office by calling 613-774-2105 ext. 236 or stop by 636 St. Lawrence St. in Winchester.

PIVOTECH DOORS INC.

• Overhead Doors • Electrical Garage Door Openers
• Automatic Doors • Loading Docks
• Rolling Doors • Partitions

SERVICE • SALES • INSTALLATION
RETAIL • INDUSTRIAL
WHOLESALE • FARMERS

BUY DIRECT - SAVE $$$
24-HOUR EMERGENCY SERVICE
1700 Cayer Rd., Winchester 613-774-1361

KROWN
PROTECT. MAINTAIN. SAVE.

WOODY'S
KROWN RUST CONTROL

Skate Sharpening & Tuck Shop

Gary Klein-Swormink
Proprietor
P.O. Box 155, 2677 County Rd. 31
Winchester, ON K0C 2K0

Tel.: 613-774-2806
Fax: 613-774-6034
woodyskrown@xplornet.com
www.krown.com

Robinson Custom Homes
Proud to be an Energy Star Participant
613-989-2894
www.robinsoncustomhomes.ws
3260 Wallace Rd. South Mountain , ON
wayne@wcrobinson.com | stacey@wcrobinson.com
ENERGY STAR

W.J. JOHNSTON SURVEYING LTD.
ONTARIO LAND SURVEYORS
Member, Consulting Surveyors of Ontario

WILLIAM J. JOHNSTON, O.L.S., O.L.I.P. (1934-2010)
WILLIAM J. WEBSTER, O.L.S.
WILLIAM A. (SANDY) JOHNSTON, C.S.T.

2250 County Rd. 31
(at Rideau Auctions)
P.O. Box 394
Winchester, Ontario, K0C 2K0

Telephone: 613-774-2414
Fax: 613-774-2356
1-866-268-6915
wjjhnstn@yahoo.com

Subdivision Planning, Cadastral, Engineering and Control Surveys Drainage Consultation

Throw Them A Party To Remember!

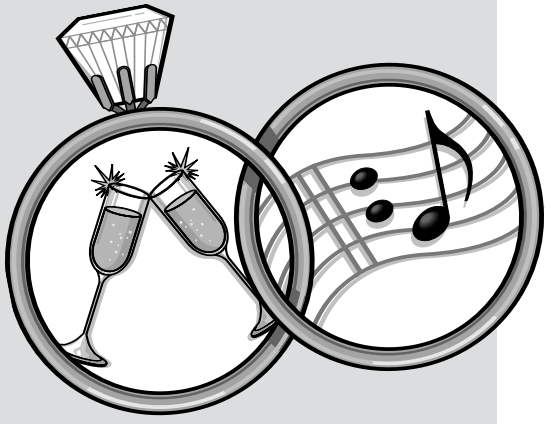

HALL RENTAL

• Wedding Receptions • Mixed Parties
• Business Luncheons • Fundraisers
• Anniversaries/Birthdays • Banquets

Call* Rhonda Holmes, *Manager

South Mountain Agricultural Hall
613-989-3815
for more information or to book a reservation

"Let the staff at the South Mountain Agricultural Hall take care of all the details, from bar to clean-up"

Township of North Dundas

Community Sports

UPWARD BASKETBALL

613-448-1758 or 613-448-1304
Program Contact: Rev. Tim Edwards

Upward Basketball is a ten-week basketball program for kids in Grades 1-7. It is anchored on the belief that "Every Child is a Winner"! Through skill development, positive and engaging competition, and Christian "time-outs" or mini-lessons, your child will have the opportunity to develop and grow in a league that is all about the kids.

Registration Dates: October 16 - November 5
Registration Location: The Gathering House, 2 Water St., Chesterville
Practices Begin: First two weeks of December
Practices & Games: January and February
Location: Timothy Christian School, Williamsburg or Dixon's Corners Community Centre

WINCHESTER SKATING CLUB

Barb Menard: 613-448-1299
winchesterskatingclub@live.ca

2011-2012 REGISTRATION
will be taking place on Tuesday, September 13, 2011 from 6:00 pm to 8:00 pm in the Winchester Arena Boardroom.

PROGRAMS

OCTOBER 4, 2011 - MARCH 27, 2012

Tiny Tots: Tuesdays and Thursdays 6:20 pm to 6:50 pm $300*

CanSkate: Tuesdays and Thursdays 6:20 pm to 7:10 pm $375*

SEPTEMBER 6, 2011 - MARCH 27, 2012

Advanced CanSkate Low (Levels 2-4): Thursdays 5:20 pm to 6:20 pm and Saturdays 9:00 am to 10:20 am $525*

Advanced CanSkate High (Levels 5-7): Tuesdays 5:20 pm to 6:20 pm and Saturdays 10:00 am to 11:30 am $525*

StarSkate (must have passed Stage 7): Tuesdays & Thursdays 3:50 pm to 5:20 pm and Saturdays 11:30 am to 2:10 pm $750*

** Mandatory for all levels:*
Skate Canada Membership fee $37
Administration fee $25

Skate Canada Helmet Policy – Effective May 1, 2011
All Skate Canada member clubs and skating schools who offer a CanSkate program must ensure all CanSkate and Adult CanSkate participants up to and including Stage 5, must wear a CSA approved hockey helmet while on the ice.

NORTH DUNDAS MINOR HOCKEY

Tournament Info. –
Dawna Whitehead: 613-448-3801
Registration – Rhonda Kelly: 613-774-0268
Initiation – Warren Holmes: 613-774-3489
www.northdundashockey.com

MINOR HOCKEY INITIATION LEVEL:
We invite any child residing in North Dundas, born after 2006, to join. Come enjoy the game! Participate in new skills, fun games, friendship, leadership and team building qualities.
REGISTER NOW!!

TOURNAMENTS

Guildcrest Homes Rep B tournament - Atom, Peewee and Bantam. **November 5** - Winchester and Chesterville Arenas

Guildcrest Homes Rep B tournament - Minor and Major Midget - **November 6** - Winchester and Chesterville Arenas

Guildcrest Homes Mega House Tournament - Atom, Peewee and Bantam House C - **December 10** - Winchester and Chesterville Arenas

Guildcrest Homes Mega House Tournament - Atom, Peewee, Bantam - House B - **December 11** - Winchester and Chesterville Arenas

Guildcrest Homes Mega House Tournament - Midget House B - **December 10 & 11** - Winchester and Chesterville Arenas

Guildcrest Homes Novice Tournament - House B & C - **December 27** - Winchester and Chesterville Arenas

Initiation Fun Day - Initiation Level 1 and 2 - **February 20** (FAMILY DAY) - Winchester Arena

WINCHESTER AND DISTRICT LADIES HOCKEY LEAGUE

Amy Fraser: 613-774-2182

Winchester and District Ladies Hockey League is a recreational hockey league open to women 18 years of age and older. We are a six-team league and this is our 18th season. Games are played Sunday mornings between 8:00 am and 11:00 am from October until March at the Winchester Arena. We also hold three evenings of conditioning camp in September.

Registration Fee: $225 (includes CARHA insurance)
Goalies play for FREE! (16 years of age and older)

INTERESTED IN PLAYING?
Email Amy at amyluvshockey@hotmail.com
Registration is capped at 78 skaters, first come – first served.

RAYMOND KELLY'S GARAGE

OPERATED BY 1146417 ONTARIO INC.

ESTABLISHED IN 1968

General Mechanical Repairs and Towing

PROMPT PROFESSIONAL SERVICE



557 St. Lawrence St.
Winchester, Ont.
K0C 2K0

613-774-2009
Cell. 613-913-4963
Fax 613-774-1874

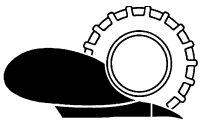

WEAGANT

FARM SUPPLIES LTD.

Hwy. 29, Brockville **613-342-0668**

Hwy. 43, Winchester **613-774-2887**

www.weagantfarm.com

Neal's

Heating
Cooling
Refrigeration
Sheet Metal

RESIDENTIAL • COMMERCIAL • AGRICULTURAL

Natural Gas, Propane & Electric Heating, Geo Thermal Heat Pumps
Refrigeration, Air Conditioning/Heat Pumps, Bulk Tanks

24-HOUR SERVICE • FREE ESTIMATES

Neal Bartholomew
12095 Baker Rd., Winchester, Ontario, K0C 2K0
Tel. 613-774-6446 **Fax 613-774-6486**

C & H CONSTRUCTION

RENOVATIONS
GENERAL CARPENTRY

CHRIS HELMER **chrishelmer@storm.ca**

613-774-1051 Cell. 613-913-8573

JED EXPRESS LTD.

RR#1, South Mountain, Ontario, Canada, K0E 1W0

Ed Duncan

We also rent
Roadable Storage Trailers
Dry and watertight, by the week or month - delivery charge extra

High Cube Air Ride 53' Vans & Flat Beds
Offering Full Load & LTL Service
Satellite Tracking & Comunications Equipped

Canada & U.S.A. Customs Bonded Carrier
Quality Hay Dealer

Serving ON - PQ - PA - WV - VA - NC -SC - GA - AL - TN - IL - WI - OH on a regular basis

Tel. 613-989-2838 800-387-0504
Fax 613-989-3216 800-980-2295
Cell.: 613-791-6133
E-mail: edwin@jedexpress.com
Web site: www.jedexpress.com

WINCHESTER GRAIN ELEVATOR

Division of Parrish & Heimbecker Limited
669 St. Lawrence Street, Winchester, Ontario

Ian Fetterly
Manager / Grain Purchaser
ifetterly@parrishandheimbecker.com
Cell.: 613-913-5787

Arthur Rutley
Assistant Manager / Grain Purchaser
arutley@parrishandheimbecker.com
Cell.: 613-913-5786

613-774-2720 • 1-866-867-4292

TWIN PEAKS

Sanitary Services Inc.

'#1 in the #2 Business'

DON'T GET CAUGHT WITH YOUR PANTS DOWN!

Have your septic system maintained regularly.

• Septic Pumping • Portable Toilet Rentals

Fully Licensed by MOE

RR#1, WILLIAMSBURG
ONTARIO, K0C 2H0

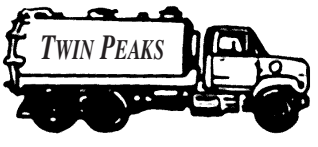

Business
613-448-3066

Township of North Dundas Community Sports

JR. B HAWKS

John Adams: 613-774-6425
www.winchesterhawks.com

2011-2012 HOME GAME SCHEDULE
All Friday games start at 8:15 pm and Saturday games at 8:00 pm. Please stay tuned to the local newspapers for more information on registration dates and locations.

Friday, September 23 - Casselman
Saturday, October 1 - Akewesasne
Friday, October 7 - Morrisburg
Saturday, October 15 - Alexandria
Friday, October 21 - Char-lan
Friday, November 11 - Casselman
Saturday, November 19 - Akewesasne
Friday, November 25 - Morrisburg
Friday, December 2 - Westport
Friday, December 9 - South Grenville
Friday, December 16 - Alexandria
Friday, December 23 - Char-lan
Friday, December 30 - Brockville
Friday, January 6 - Casselman
Friday, January 13 - Akewesasne
Friday, January 20 - Athens
Friday, January 27 - Morrisburg
Friday, February 3 - Alexandria
Friday, February 10 - Char-lan

The Winchester Hawks will be hosting the 'Rideau-St. Lawrence Showcase' on January 7, 2012 at the Winchester Arena.
There are a total of 5 games, as follows:
9:00 am - South Grenville vs. Morrisburg
Noon - Athens vs. Casselman
2:30 pm - Gananoque vs. Winchester
5:00 pm - Westport vs. Alexandria
7:30 pm - Brockville vs. Akewesasne

DUNDAS COUNTY GIRLS HOCKEY ASSOCIATION

Anita Gilmer: 613-774-4563
southdundasgirlshockey@hotmail.com
www.dundascountygirlshockey.ca

DCGHA offers competitive and house league hockey playing options for girls (Pee Wee, Bantam, Midget, and Intermediate age) in the Ottawa District Women's Hockey League. Games and practices are held at the Chesterville, Winchester and Morrisburg arenas.

WINCHESTER CURLING CLUB

Located at 587 Main St. next to the Arena
Club: 613-774-2129
Email: winchestercurlingclub@gmail.com
Web: www.winchester.ovca.com
Facebook: Winchester Curling Club
President: Michel St-Marseille, 613-448-2042
oldsalt@sympatico.ca



The Winchester Curling Club was founded in 1927. It continues to operate as a not-for-profit organization and serves the entire Township of North Dundas by providing sports and recreation facilities to residents from ages 7 to 97. We have leagues and programs for all levels. Hall and ice rentals are also available with a fully license bar and functional kitchen.

Come and check us out or look for our registration drive in September.

WINCHESTER BADMINTON CLUB

Adrian: 613-774-4949

The Winchester Badminton Club will be open for the 2011-2012 season. The Club's season will begin October 4, 2011 and will take place Tuesday and Friday evenings from 7:00 - 9:00 pm at Winchester Public School. Registration is $35 per person. For more information or to register, please contact Adrian.

EASTERN ONTARIO HORSES OF COURSE CLUB

Pam Sherrer: 613-989-2781

The Eastern Ontario Horses of Course Club was founded in 2000 and draws participants from a wide area surrounding the towns of Winchester, South Mountain and Kemptville. Membership is open to people of all ages and is not restricted by breed of horse or discipline of equestrian activity.

Members of this club participate in a variety of activities, such as:
- draft horse field work demonstrations, light horse fun days, and showcase of breeds;
- pleasure rides and drives;
- sleigh rides; and
- used tack consignment sales and other fund-raising activities.

Membership in the group is $20 per household annually

Byers Funeral Home Inc.

VICTORIA BYERS, FUNERAL DIRECTOR

CHURCH STREET, P.O. BOX 109
SOUTH MOUNTAIN, ONTARIO, K0E 1W0

OFFICE: 613-989-3836
RESIDENCE: 613-989-3837

VANDEN BOSCH ELEVATORS INC.

2819 County Rd. #7
RR#1, CHESTERVILLE, ON, K0C 1H0
Tel.: 613-448-1871 • Fax: 613-448-1584
E-Mail: elevator@vbfarms.ca

'Proud to be part of the community'

Derks Elevator

'Roasting Beans Is Our Specialty'
Flaked Roasted Beans & Whole Roasted Beans
Flaked Beans – Bulk or Bags
Whole Roasted Beans in Bulk only
PICKUP & DELIVERY CAN BE ARRANGED

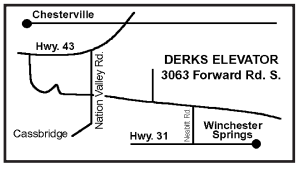

GARY DERKS
RR2, 3063 Forward Rd. S.
Chesterville
613-448-2522
Fax: 613-448-1025

IDEAL PIPE

Manufacturing Plant



- **Drainage Tile**
- **Culverts and more**
- **RETAIL OUTLET**

John Guy, *Sales/Plant Manager*

P.O. Box 141,
691 St. Lawrence Street
Winchester, ON K0C 2K0

613-774-2662
Fax: 613-774-2664
Cell: 613-558-5925
idealpipe@magma.ca

ERIC'S CARPENTRY SERVICES

ERIC WINTER
20+ YEARS EXPERIENCE

- HARDWOOD & LAMINATE FLOORING
- ADDITIONS & RENOVATIONS
- OUTBUILDINGS
- DECKS • SIDING
- SOFFITS
- ROOFING

613-913-9598 • 613-989-2495
CALL FOR A FREE ESTIMATE

D&D PERFORMANCE



- TUNE-UPS
- COMPUTERIZED 4-WHEEL ALIGNMENT
- ENGINE REPAIRS - REBUILDING
- MACHINE SHOP

www.danddperformance.ca

229 Main St. N., Chesterville
613-448-3502



ASPHALT SERVICES

- Commercial or Residential
- Sealing/Paving • Patching/Repair
- Hot Rubberized Crack Filling
- Ramps • Potholes

Contact
Brian Armstrong

H&B Contracting

13900 Connaught Rd.
RR3, Chesterville
613-448-1643
Cell. 613-227-7788

BBB

www.hb-contracting.ca

Township of North Dundas

Community Groups & Events

BLOOD DONOR CLINICS

Please drop-in to make your donation or call 1-888-2-DONATE to book an appointment
Date: Thursday, September 22, 2011
Location: Chesterville Royal Canadian Legion, 167 Queen St.
Time: 1:00 pm to 8:00 pm

Date: Thursday, November 24, 2011
Location: Winchester Public School, 547 Louise St. South
Time: 1:00 pm to 8:00 pm

THE GATHERING HOUSE

613-448-1758 or 613-448-1304
2 Water Street, Chesterville
www.thegatheringhouse.ca
Program Contact: Rev. Tim Edwards

The Gathering House is a missional church that is committed to providing opportunities for members of the wider Dundas community to have their lives enriched by engaging in activities designed to build caring relationships, develop common interests, serve those in need, and explore issues of faith.

NOT-FOR-PROFIT COFFEE SHOP
The cafe is the hub of The Gathering House. It is designed to provide a relaxed environment for you to connect with friends or simply "chill out" by yourself. We offer "recovery cost" free-trade coffees and teas, as well as home baked goodies.
HOURS OF OPERATION: Monday to Saturday 9:00 am to 9:00 pm, Sunday noon to 5:00 pm.

K2-KALEIDOSCOPE KIDS
This recreation club for kids in Grades 1-6 provides a variety of fun and engaging activities in four, six-week sessions. In addition to large group games, the kids will be able to sign up for electives such as drama, choir, scrapbooking, woodworking, crafts, cooking etc. There will be a small fee for each activity to cover the cost of materials. Registration begins in August.

YOUNG AT ART
Young at Art is a multi-disciplinary arts mentorship program for students in grades 7-12, including elements of drama, music, dance, visual and literary art, design, as well as musical and technical theatre. It is a 12-week program from September to December and/or January to April, concluding with an artistic presentation to the general public. Students must register in advance and be committed to attending all 12 weeks. Recovery cost may be involved subject to specific projects undertaken. Registration begins in August.

CHESTERVILLE WINTER CARNIVAL

Shelley McLeod: 613-448-1580
Tanya VanOers: 613-774-7049
February 3, 4 & 5, 2012

This year's carnival will have family fun, a Carnival Queen, a Snowflake Prince and Princess, two full breakfasts, community sponsored suppers, a Saturday night dance and silent auction, tournaments, children's events and entertainers, a bigger and better 3 on 3 hockey tournament, and so much more!

For more information or to be on the Chesterville Winter Carnival committee, please contact the individuals above.

ST. MARY CATHOLIC SCHOOL

613-448-2158
37 Main Street, Chesterville

St. Mary Catholic School wants to welcome the communities in which we serve (Chesterville, Winchester, Morewood, Finch, Crysler, Berwick, Mountain and South Mountain) to our fundraising events. These events help support extra-curricular opportunities for our children including: French, yoga and dance clubs, and choir. Additionally, these events help subsidize transportation and equipment costs for our athletics programs.
Please come out and show your support! Please watch your local papers for information on our **Fall Music Trivia Night.** Donations of new or gently used items are also being accepted for our **Annual Gift Wrap** event (end of November). This event allows every child the opportunity to shop for their family members by selecting a gently used item or toy corresponding to the family member's age group. Please also join us at our **Spaghetti Supper,** which will take place on the Sunday during the Chesterville Carnival, in January.

For further information regarding these events or to register your child for the 2011-2012 school year, please contact St. Mary Catholic School after August 29, or, to register your child before this date, please contact the Catholic District School Board Office at 1-800-443-4562.

NORTH DUNDAS FULL CIRCLES

Welcome to Full Circles - North Dundas FULL CIRCLES... where one person's trash is another's treasure! Serving the communities of: Winchester, Mountain and Chesterville.

Our goal is to encourage North Dundas citizens to live simpler and reduce the size of their environmental footprint by finding new homes for perfectly good, but unneeded, unwanted items rather than just "warehousing" them or throwing them away. Individually and collectively, FULL CIRCLING reduces our negative impacts on our environment and our landfills through growing local communities of like-minded folks – FULL CIRCLERS! FULL CIRCLES – a simple concept. Connect people with surplus "stuff"... with others who will use that surplus stuff. Simplify; give away; FULL CIRCLE; your surplus stuff here... chair, fax machine, clothing, appliances, piano, computer, even old cars! It doesn't matter! Nothing's too big or too small. Looking for something yourself. Shop FULL CIRCLES first! Before you buy, ask for it here!

For more information, please visit:
Yahoo Group
http://groups.yahoo.com/group/NorthDundasFullCircles or
http://www.northdundas.com Under Waste Management

CHILD, YOUTH & FAMILY CRISIS LINE FOR EASTERN ONTARIO

613-260-2360 (in Ottawa)
1-877-377-7775 (Long distance toll-free)
www.icrs.ca

24/7 crisis support for children, youth, and families



Electrical Contracting & Generators

Residential, Commercial, Industrial & Farm



Countryman Electric Limited



Sales, Service & Installations
2KW-200KW

613-448-2474 • 1-888-388-1117

www.countrymanelectric.com • sales@countrymanelectric.com

WINPOWER SOMMERS WINCO

Professional

ARON'S ROOFING

613-229-7713
613-989-1534

• New Roofing and Reroofing
• Asphalt Shingles • Flashing • Repairs
Contact Aron Sherrer for a FREE estimate

TRI-PRO
TRI-COUNTY PROTEIN CORP.

P.O. Box 414, 12206 Gypsy Lane
Winchester, Ont., K0C 2K0
613-774-0141
Fax: 613-774-2013
E-mail: tricounty@bellnet.ca

RUTTERS ELEVATORS INC.

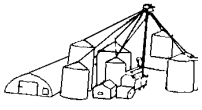

Buyers of Corn, Barley and Soybeans
Custom Drying • Competitive Pricing
Trucking Available • Pick-up & Delivery

Adrian & Frank Rutters • Catharine Rodger

RR 1, Chesterville
613-448-2153 • Fax 613-448-9177

QUINTAN PRODUCTS INC.

P.O. Box 690, Winchester
Culverts All Sizes • Structural Steel
Bending & Shearing

Land Improvement Contractors

EXCAVATOR • TILE DRAINAGE INSTALLATION
FENCELINES • DITCHING

ALBERT ZANDBERGEN

Bus. 613-774-3320, Res. 613-652-4435



Kim's Interior Painting and Wallpapering

613-448-3368 Chesterville

CAR CARE

Reliable & affordable

Fast & friendly

From maintenance and tune-up services to full engine rebuilds, we provide comprehensive car care to keep you moving on the road.

• Tuneups • Oil changes • Fuel injection repairs
• Air conditioning • Tranny flushing • Safety inspections
• Pipe bending • Computer analysis
• Canadian rust proofing • Custom exhausts • Alignments

www.djmotorsltd.com bruce@djmotorsltd.com

D&J MOTORS LTD.

'Home of Doug & Jim's Used Cars'

UCDA ACDelco ONTARIO'S DRIVE CLEAN

Winchester 613-774-2703

Township of North Dundas

Community Groups & Events

DUNDAS COUNTY HOSPICE

613-535-2215, info@dundascountyhospice.ca

Dundas County Hospice offers a variety of services to anyone suffering from a terminal or life threatening illness. Referrals are accepted from anyone including health and social agencies, nurses, physicians, clergy, friends or clients and their families. We accept clients at any stage of disease.

Some of our programs include:

VISITING VOLUNTEERS – Our volunteers are carefully screened, interviewed and complete training programs. They report regularly to the Director of Client Services and are given support and education. They may act as a companion to a client and provide practical assistance such as reading, light meal preparation or just listening. They provide relief for caregivers by staying with clients while the caregiver takes a break.

TRAINING COURSE – We offer a 30-hour Palliative Care Course primarily for our visiting volunteers. Participation by others is always welcome.

LIBRARY – Over 300 books, videos, CDs and videos are available for loan at any time, to anyone.

EQUIPMENT LOAN – Specialized items are loaned to clients to allow for better mobility and/or comfort.

DAY HOSPICE – Held three times monthly, this day consists of an activity (crafts, speaker, games, etc.) and a healthy lunch.

COMMUNITY EDUCATION – Our speakers are pleased to talk to service clubs, churches and other community organizations. A resource library is available to the community.

CAREGIVER AND BEREAVEMENT SUPPORT GROUPS – We offer regular support groups to both caregivers and those who have lost a loved one.

OUR SERVICES ARE FREE: There is NO CHARGE for our services. Dundas County Hospice is a registered charitable organization. Our work is possible through donations from individuals, businesses, community organizations, bequests and memorial donations. In addition, we hold fundraising events such as our annual golf tournaments, curling bonspiels and our semiannual Hoedown.

If you have any questions at all, please feel free to call the office and one of the staff will be pleased to assist you.

CHESTERVILLE FARMERS' MARKET

Cheryl Beasley: 613-774-2224
www.chestervillefarmersmarket.com
On Facebook at: Chesterville Farmers' Market

The Chesterville Farmers' Market would like to invite your organization to participate at the market. We have a community table available to non-profit organizations for public education, recruiting and fundraising opportunities. The table is free of charge; however, persons or groups wishing to use the table will need to reserve the table in advance. We ask that the table not be used to sell baked goods. The market is open from May 21 to October 8, Saturday mornings 8:00 am to 1:00 pm.

Please feel free to call and book your event with Janet Thompson 513-989-5362, Cheryl Beasley at 613-774-2224, or by email at cbeasley@teksavvy.com

211

Phone Number: 211
www.211ontario.ca

211 is an easy-to-remember, three-digit, non-emergency telephone number that connects callers to a full range of community, social, government and health service information. If your situation is not an emergency, and you don't know where to go for the information you need, dial 211. A trained operator will assess your situation and help you find the best services and programs to provide assistance. Everyone can benefit from using 211 – from individuals, families and professionals to community agencies and people facing barriers due to languages, poverty or personal difficulty. Bilingual and certified information and referral specialists answer 211 calls seven days a week. It is complemented by an on-line directory. 211 is free, confidential, and available in over 150 languages.
Information is available for: emotional health, financial issues, family recreation programs, coping with disabilities, stress and bereavement, employment skills, citizenship, parenting and child care, support for seniors, sexuality, education and more.

DUNDAS COUNTY FOODBANK

613-774 0188
497 May St., Winchester

The Dundas County FoodBank welcomes its clients, donors, and volunteers in its 19th year of operation in North Dundas.

Hours of Service: Monday 10:00 am to 12 noon
Wednesday 7:00 pm to 9:00 pm
Thursday 1:00 pm to 3:00 pm

Our Morrisburg location is at 17 Second Avenue, 613-543-0065.

We appreciate the support of the community, without whom we could not offer emergency food assistance. Donations of time, food, and funds are a great help. Foods including juices, canned vegetables and fruit, cereals and pastas are always needed and can be dropped off at the grocery store or at the FoodBank during open hours. Monetary donations can be dropped off at the FoodBank or mailed to Box 32, Winchester, K0C 2K0; official tax receipts will be provided. We participate in events such as Parade of Lights, Dairyfest, Hunger Awareness in June, Food for Fines by local libraries, and other local activities and events.

Anyone wanting to support the FoodBank can become a DCFB member for an annual fee of $15/individual or $35/family. Corporate memberships are $100.

Please contact Donna at Donnaquesnel@sympatico.ca if you are interested in knowing more.

WINCHESTER LIONS CLUB

Phil Carkner: 613-774-2733
dsinc@eastlink.ca

Serving Winchester for over 40 years. Meetings held every 1st and 3rd Wednesday of each month, September through June. The club is always looking for new members who would like to support their community.

K B W PLUMBING

For All Your Plumbing Needs!

RESIDENTIAL • COMMERCIAL

Brian Williams

613-774-3200

494 SESAME ST., P.O. BOX 360
WINCHESTER, ONTARIO, K0C 2K0

New & Used Farm Equipment

FELLA BE KIOTI

EQUIPMENT TRADERS Ont.Inc.

2670 County Rd. 31
Winchester, Ontario K0C 2K0

JOHN STEWART BOUWERS

BUSINESS: **613-774-0651**
CELL: **613-229-7718**
www.equipment-traders.ca

D&T Repair

SMALL ENGINES

12130 Morewood Rd., Winchester
613-774-6614

Owners: Dwayne & Tommy Cinnamon
DEALERSHIP FOR
KIMPEX AND D&L PERFORMANCE

We Service & Repair
All ATVs, Dirt Bikes, Snowmobiles, Lawn & Garden Equipment, Chain Saws, Chain Saw Sharpening Available
PICKUP & DELIVERY EXTRA

TRK CONTRACTING

Residential Construction & Renovations

Raymond Sherrer
613-989-1390
CELL: 613-299-2555
trk@ripnet.com

- **DECKS**
- **DRYWALL**
- **SIDING**
- **ROOFING**

Dr. Larry Gray

VETERINARIAN

593 Main Street West,
Winchester
613-774-2204

COONS CARTAGE & EXCAVATION

Screened Topsoil, Clean Sand, Gravel, Stone, Fill
Dump Truck, Backhoe, Excavator, Dozer Rentals

M.O.E. Licensed Designer & Installer of Septic Systems
(Conventional and Alternative Septic Systems)
M.O.E. Approved Non-Hazardous Waste Cleanups

Maynard Coons
Box 125, South Mountain, ON, K0E1W0
613-989-2012 **Fax: 613-989-2138**

FUNTASTIC POOL & SPA

SALES • INSTALLATION • SERVICE • ACCESSORIES

Transform your backyard into a vacation destination your whole family can enjoy all year round



SPAS:

An indulgent escape for your mind, body and spirit. Soak under the stars, relieve the stress.

Choose from a great range of spa styles and colours to suit your needs.

Spend the summer and the winter in your own back yard!

POOLS:

Above-ground, on ground and inground available, as well as all your pool supplies



See us today for all your pool, spa and chemical products

CALL TREVOR CARRUTHERS • 613-774-2341 • 495 MAY STREET • WINCHESTER

Township of North Dundas

Community Groups & Events

NAOMI'S FAMILY RESOURCE CENTRE

Locally: 613-774-2838
Toll Free: 1-800-267-0395
www.naomiscentre.ca

Naomi's Family Resource Centre is a non-profit service providing confidential, safe refuge for women with or without children who have been physically, emotionally, sexually or financially abused, threatened or harassed. We offer options so that a woman may gain perspective on her situation and consider her alternatives. We present practical assistance and information so that she may make realistic plans and we support her in proceeding with her plan.

We offer free services:
- RESIDENTIAL PROGRAM – crisis counselling services 24 hrs./ 7 days a week
- CRISIS LINE – crisis counselling services 24 hrs./ 7 days a week
- CHILD & YOUTH PROGRAM
- TRANSITIONAL & HOUSING SUPPORT PROGRAM
- WOMEN'S SUPPORT GROUPS
- COMMUNITY AWARENESS PRESENTATION & WORKSHOPS

EASTERN ONTARIO HEALTH UNIT

Health Line: 1-800-267-7120
Winchester Branch: 613-774-2739
www.eohu.ca

The Eastern Ontario Health Unit offers a wide range of programs and services to promote healthy living in your community. Our quit smoking courses and workshops, pre-natal and parenting courses, immunization clinics, food and water safety programs, workplace programs and "Watch Me Grow" drop-in centres are just a few examples of how we can help you stay healthy and safe. We also host a variety of forums and workshops throughout the year. Check out our website at www.eohu.ca for regular updates.

For more information on how we can help you, call the Eastern Ontario Health Unit at 613-774-2739 or call the Health Line at 1-800-267-7120.

ON COMMON GROUND STUDIO TOUR

Monique O'Brien: 613-989-5426

The 18th annual On Common Ground Studio Tour takes place Saturday, October 15 and Sunday, October 16, with studios open 10:00 am - 5:00 pm each day. There are 10 stops on the route, with 23 talented artists and craftspeople ready to show you their work and explain to you how they do what they do. Admission is free. We have a nice mix of 19 returning artists and artisans and four who are new to the tour. Check out our website www.ocgstudiotour.ca where you can download a tour map. The artisans' studios are clustered around the South Mountain area in a compact circle that can be accessed easily from Highways 43, 416, 31, 401 and 2. Brochures are locally available and studios are well-marked by common signage.

Contact Monique O'Brien, 613-989-5426, for more information.

PARADE OF LIGHTS

Winchester – Saturday, December 3, 2011

Join us for exciting events and activities like the 4th annual vendor fair, community suppers, and of course, the annual parade. Please stay tuned to local newspapers and to the Township of North Dundas website Event Calendar (www.northdundas.com) for more detailed, up-to-date information on this event. Committee planning will begin in September 2011 with the first meeting scheduled for Tuesday, September 13 at 7:30 am at Mary's Restaurant in Winchester (subject to change. Call the Township of North Dundas Office to confirm).

If you are interested in joining the Parade of Lights Planning Committee or would like to contribute any feedback or ideas, contact Meaghan Meerburg at 613-774-2105, ext. 236.

NORTH AMERICAN CARNIVAL MUSEUM AND ARCHIVES

Glen Charron: 613-261-0269

Exciting things are happening in the Exhibition Hall at the Chesterville fairgrounds! Beginning Chesterville Fair weekend, July 22 - 24, the North American Carnival Museum and Archives in conjunction with the Chesterville and District Agricultural Society and its local partners will be setting up a display of carnival and fair memorabilia. The plan is to layout space in the annex to the Exhibition Hall like a traditional midway. There will be replicas of concessions, games, carnival shows as well as ride buckets and reproduction photographs to peruse.

The "carnival museum" will be open to the public on Saturday mornings from 8:00 am to 1:00 pm (the same time as the Chesterville Farmer's Market) and will be staffed by volunteers from the Chesterville & District Agricultural Society, Chesterville & District Historical Society and members of the North American Carnival Museum and Archives.

For more information visit the NACMA website at www.conklinshows.com/info/nacma.html or contact Glen Charron.

ALL THINGS FOOD SDG COMMUNITY FOOD NETWORK

Dana Kittle, All Things Food Coordinator: 613-989-3830
info@allthingsfoodbouffe360.ca
www.allthingsfoodbouffe360.ca
Facebook: All Things Food

All Things Food is your Community Food Network that aims to increase access to local, healthy and sustainable food for all residents of SDG. Some of the network's projects include coordinating "How to Grow Your Own Food!" and foodskills workshops, connecting schools to local food through its Farm-to-School program, supporting the creation of community gardens, and raising awareness about the benefits of local food systems.

For more information, please visit our website at or our Facebook Page by searching All Things Food on Facebook. Get involved with the good food movement!

Cloverdale Meadows

Distinctive Community Living

Cloverdale Meadows offers
Custom Built Homes
in the cosiest subdivision in Winchester
For more information call
613-989-6003



Terry's Restoration Shop
Tractor Trailer Painting
Sandblasting, Painting and Lettering Service
Specializing in painting - Imron
Basecoat - Clearcoat
613-989-2773 Fax: 613-989-3868
Terry Palmer RR3, Mountain, Ont., K0E 1S0

DUNDAS Veterinary Services
2257 Hwy #31, Winchester
(613) 774-2159
www.dundasvet.com

Putting You In Motion



OUR SERVICES

- **ACUTE SPORTS INJURIES**
  • Acute Care Management • Taping • Education
- **MANUAL THERAPY**
  • Part A Manual Therapist • Mobilization
  • Soft Tissue/Myofascial Release
- **AGE RELATED CONDITIONS**
  • Arthritis • Osteoporosis • Balance
- **NEEDLING TECHNIQUES**
  • Intra-Muscular Stimulation • Anatomical Acupuncture
  • Classical Acupuncture
- **INDIVIDUALIZED EXERCISE**
  • Core Stabilization • Stretching & Strengthening
  • Post-Op Rehab
- **CHRONIC PAIN MANAGEMENT**
  • Patient Education • Conditioning Programs
  • Intra-Muscular Stimulation
- **MASSAGE THERAPY**
  • 2 Registered Massage Therapists • Soft-Tissue Injuries
  • Pain Management • Labour Support Classes
  • Pre and Post-Partum Massage

Winchester Physiotherapy & Acupuncture Centre
www.winchesterphysio.ca
For more information and appointments, call
613-774-4505



ALL STORAGE
WINCHESTER
Sizes available: 5'x10', 10'x10' and 20'x10'
Hwy. 31 and 12274 Cty. Rd. 38, South of Winchester
For more information call
613-989-2781 or 613-229-4734
or check our website: www.allstoragewinchester.com

Guy Fuels

Chris Guy
President

12041 Dawley Drive
P.O. Box 347
Winchester, Ontario, K0C 2K0

Winchester Tel.: **613-774-2655**
Morrisburg Tel.: 613-543-4397
Fax: 613-774-1465
chrisguy@guyfuels.com
Toll Free • After Hours
1-800-667-8132



GIRL GUIDES OF CANADA

1-800-565-8111

Guides Canada welcomes girls 5-17 yrs.+ and women over 18 yrs. to be part of the following groups: Sparks 5-6 yrs., Brownies 7-8 yrs., Guides 9-12 yrs., Pathfinders 12-14 yrs., and Rangers 15-17 yrs.+ ; adults as leaders, mentors, alumni, team members, and more. Learn leadership, decision-making, and life skills through special camps and trips at the provincial and national levels. Registration is ongoing.

WINCHESTER SCOUTING

Bert Hill: 613-774-2047

For more than 60 years the scouting movement has been part of life in North Dundas. We offer an active program of outdoor activities, games, sports, community service, and opportunities to learn about the world and earn badges. Otters: 5-7 yrs. Timber Wolves: 8-10 yrs. Explorers: 11+ yrs. Registration for these great programs will take place in September, so please watch for dates, times, and locations in the *Winchester Press* as well as in flyers sent home with students of Winchester Public School. We are always interested in leaders with experience or not.
Timber Wolves meet on Wednesday evenings at Winchester PS and Otters meet on Thursday evenings at Winchester PS.

WINCHESTER LEGION BRANCH #108

613-774-3694
482 Main Street, East, Winchester

We would like to welcome you to the Winchester Legion for friendly conversation or a game of cards, stay for a drink, and watch the game on the big-screen TV! Any Legion member is able to attend our general meetings which are held the last Monday of every month beginning at 7:30 pm. The Legion has a wide variety of activities open to the community including darts and euchre tournaments. **Dart registration** will be held on Thursday, September 8, 7:30 - 8:30 pm or by contacting Janine Stevenson. The dart league runs every Thursday evening until spring. Euchre tournaments run the first Saturday of every month, from November until April. Visit the Legion and sign-up your team at the bar.

Enjoy Oktoberfest sausage and corn while Shelley Hutt entertains with a live musical performance on Friday, September 16, 5:00 - 8:00 pm. Pick up your tickets in advance at the Legion for $10/person.

Join us on Sunday, November 6 beginning at 12 noon, outside the Legion branch, for the **Remembrance Day Parade.** Our service will be held in the Winchester Public School gymnasium and ceremonial laying of the wreaths at our cenotaph in the entry of WDMH. All are welcome.

Join us for an **After Parade Party** on Saturday, December 3 following the Parade of Lights. There will be live entertainment and a surprise guest…..Santa! Be sure to stay for a drink.

Hall rentals are also available for small parties, capacity being 50 people. *For more information on Winchester Legion rentals, programs, and events, as well as general inquiries and information on becoming a Legion member, please call the Legion at 613-774-3694.*

CHESTERVILLE ROTARY CLUB

Michael Cassel: 613-448-2474

Each year the Rotary Club of Chesterville sponsors the **Annual Terry Fox Run.** As in the past years, the run begins at the North Dundas District High School. This year's run is set for September. Walk, run, or ride a bike! Come out and support the fight against Cancer.

In October, the Rotary Club celebrates **Pride of Workmanship.** With nominations from local business owners, the Rotary Club recognizes individuals who go above and beyond in their chosen fields. Nominate someone you feel deserves to be recognized for their hard work and efforts.

To honour our veterans and other members of the Legion, the Rotary Club invites the Chesterville Legion to a dinner, in their honour. This will take place in November.

Breakfast with Santa! Come and join us at the Chesterville Legion for a morning of hearty eating, fellowship, and Christmas crafts for the kids. *For more information see local newspapers.*

CHESTERVILLE & DISTRICT LIONS CLUB

Mark McMillan: 613-448-1825

In September, the Lions Club will commence a new year of events and ventures that benefit the community. New members are welcome to come check us out or join the club.
Returning for the 2012 year is the Chesterville Lions Club **$5,000 calendar fundraiser.** Draws will take place each month throughout 2012 with monthly prizes of $25 to $100 being awarded from January through November. A year-end prize of $200 will be awarded in December, for a total of $5,000 in prize money being handed out. Calendars will be available for purchase in October at various Chesterville locations including Lions Club members, TD Bank, Scotiabank, and Flair with Fabrics, at a price of $20 each. Christmas cakes will also be for sale beginning in November and will available for purchase at the same businesses.

For more information contact Mark by phone at 613-448-1825 or by e-mail at LyinMark@sympatico.ca

CHESTERVILLE LEGION BRANCH 434

HOURS OF OPERATION:
Tuesday - Saturday 8:00 am – Close
Sunday & Monday – CLOSED
Glenna MacIntosh: 613-448-1997
167 Queen St., Chesterville

Attend the Chesterville Legion for weekly activities including darts and cards. Stay for a drink and enjoy a friendly chat with fellow patrons and Legion members. Join the Legion for their monthly **General Meeting** which takes place the third Monday of each month at 7:30 pm. Also included in the Legion's regular scheduled monthly activities are **Legion suppers**; $12/pp. Hall rentals available.

For more information on hall rentals or Legion programs and events, as well as general information about becoming a Legion member, please contact Glenna MacIntosh.

Wayne LaPrade Photography

Weddings, Family, Anniversary, Personal, Passport and Sports Photographs

Visit our website:
waynelapradephotography.com

E-mail: wlaprade@yahoo.ca
9 Industrial Drive, Chesterville, Ontario, K0C 1H0
Tel.: 613-448-2852 Fax: 613-448-1167

RITCHIE Feed & Seed Inc. Est. 1927

www.ritchiefeed.com

WINCHESTER
St. Lawrence St.
613-774-3538

DIXONS CORNERS
613-652-4875 • 1-800-267-8142
Fax: 613-652-1367

BROCKVILLE
613-341-9343

OTTAWA
1390 Windmill Lane
613-741-4430 • 1-800-267-1922
Fax: 613-741-6040

STITTSVILLE
Carp Rd.
613-836-6880 • Fax: 613-836-0865

Complete Comfort Solutions
Local people serving you!

MACEWEN
Sales & Service



Furnaces
Water Heaters
Air Conditioning
Dependable Fuel Oil Delivery
Service Protection Plans

s.pringle@macewen.ca
613-448-2574
1-877-984-2224

24-Hour Emergency Service

Dale Stewart & Sons



Custom Manure Spreading

Also available:
Hi-hoe, Backhoe and Dump Truck for Rent

613-989-5232 Cell: 613-292-7742

GLEN ROBINSON & SONS

PLUMBING & HEATING CONTRACTOR



For all your new construction, renovation, service, water treatment, air conditioning and in-floor heating needs

QUALITY SERVICE

Reasonable Rates
Free Estimates

Ron Robinson, *Prop.*
RR#2, Chesterville

613-448-2894



CAR AND TRUCK ACCESSORIES

25 Queen St. E., Chesterville 613-448-1313
Sebastien Miron - Pierre Fortin **Fax 613-448-1317**

BRISTER Group INSURANCE

BRISTER INSURANCE BROKERS LTD.
BRISTER LIFE INSURANCE LTD.
BUSH-ARMSTRONG INSURANCE BROKERS LTD.
BRUYERE INSURANCE BROKERS
PATTERSON HADDEN INSURANCE BROKERS
CASSIDY CHEVRIER & ASSOCIATES
SUMMERS INSURANCE BROKERS

WINCHESTER
473 Main Street
613-774-2832

PRESCOTT
270 Edward Street
613-925-5901

MORRISBURG
Village Plaza
613-543-3731

CRYSLER
12 Queen Street
613-987-2117

EMBRUN
1025 Notre-Dame
613-443-3666

CHESTERVILLE
11 Industrial Drive
613-448-2398

SERVING EASTERN ONTARIO

Community Groups & Events

MOUNTAIN AND DISTRICT LIONS CLUB

President: Karl Ceelen 613-445-3859
Vice President: Roxanne Backes 613-448-1825
Membership Chair: Bob Weagant 613-989-2823

Meetings are held on the 1st and 3rd Thursday of each month in the Mountain Community Hall. The Motto of the Lions Club is "We Serve" and the members of the Mountain & District Lions Club have been actively involved in serving our community for the past 29 years.

Anyone interested in joining our Lions Club, please contact anyone listed above.

UPCOMING ACTIVITIES: Fall Fundraiser – Join us for dinner and entertainment on November 5, 2011. *For more information or to purchase tickets, please contact the individuals above.*

NORTH DUNDAS HISTORY STEWARDS/ MUNICIPAL HERITAGE COMMITTEE

Carol Goddard: 613-938-2455
carol.goddard@sympatico.ca
Alec Ball: alecball10@rogers.com
Kim McInnis: mcinnisl@superaje.com

The North Dundas History Stewards are a group of volunteers who are working to ensure that the heritage of North Dundas is preserved. This entails serving as the Municipal Heritage Committee for North Dundas in addition to assisting various groups. It is important that artifacts and other items of historical significance are preserved for the future generations. Meetings are generally held once every two months or sooner if needed.

I*f you are interested in joining this group, or would like more information on programs and events, please contact Carol Goddard or Alec Ball.*

Future plans include designation of historic buildings in the Township and events associated with the observance of the bicentennial of the discovery of the McIntosh Apple and the bicentennial of the War of 1812-14 as well as anniversary celebrations in Winchester and Chesterville.

GEOCACHING

http://www.geocaching.com

Geocaching (pronounced geo-cashing) is a high-tech treasure hunting game played by adventure seekers worldwide; including North Dundas! The basic idea is to pinpoint the outdoor location of hidden containers, called geocaches, using GPS technology and then share the geocache's existence and location online. What makes this sport so exciting for all ages, is that Geocachers are able to take an item from the hidden containers and leave a new item in its place. Enjoy this great activity as a group, family, couple, or individual! For more information about geocaching, please visit the website listed above. To join the new North Dundas Geocache Committee, please contact Meaghan at the Township of North Dundas at 613-774-2105 ext. 236. Happy hunting!!

DUNDAS COUNTY PLAYERS

Caroline Roberts: 613-448-3534
www.DCPlayers.ca / info@DCPlayers.ca

Dundas County Players, your local community theatre, presents an exciting line-up of entertainment this year. Do not miss out on the fun!

For more information about the DCP, ticket sales, show dates and times, how to get involved etc., please contact us at info@DCPlayers.ca

DUNDAS COUNTY PLAYERS FALL 2011 PRODUCTION
The Mollycoddlers, by John Corrigan, directed by Tony Glen. This first play by Kingston author John Corrigan is the funny story of a small gang of farmers who take to piracy on the St Lawrence River to supplement their income. A twist on Robin Hood! Suitable for the whole family.

Show times: Fridays and Saturdays, November 18, 19, 25 and 26, 2011 at 7:30 pm and Sundays, November 20 and 27, 2011, at 2:00 pm

Tickets are $15 for adults and $10 for youth.

DUNDAS COUNTY PLAYERS SPRING 2012 PRODUCTION
Our Town, by Thornton Wilder, directed by Terry Green. This classic play (written in 1937) is a character story about an average town's citizens in the early twentieth century as depicted through their everyday lives... and beyond.

Show times: To be announced later.

Tickets are $15 for adults and $10 for youth.

TO RESERVE TICKETS CONTACT CAROLINE ROBERTS AT 613-448-3534

All performances take place at the North Dundas Old Town Hall, 478 Main St., Winchester.

CHESTERVILLE AND DISTRICT HISTORICAL SOCIETY

Carol Goddard: 613-938-2455
carol.goddard@sympatico.ca
Alec Ball: alecball10@rogers.com
Kim McInnis: mcinnisl@superaje.com

Located in the town of Chesterville, the Society is interested in preserving the history and artifacts of the surrounding Township. We have many artifacts, displays and books detailing the history of the area as well as a microfilm reader and microfilm of the *Chesterville Record* from 1910 until the 1970s. Contact a society member to arrange a time to come to the Heritage Centre to do some research or take a look at exhibits detailing the history of this area. Historical Society meetings take place the 3rd Tuesday of every month and all are welcome. We have many special events during the year, so watch your local papers for notice of these. We have recently received some genealogical resources from the former SD&G Genealogical Society. Chesterville & District Historical Society will be participating in Doors Open Ontario 2012.



Dundas Machine
The Fabrication Specialists

✔ Licensed Millwright ✔ Welding
✔ Machining ✔ Hydraulics ✔ Pneumatics
✔ General Repairs

12205 Gypsy Lane, Winchester, ON K0C 2K0
Office: 613-774-1672
Fax: 613-774-6612
Toll Free: 1-888-877-0714

Improve Your Home's Outlook

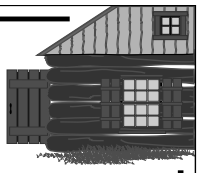

VANDEMHEEN
CONSTRUCTION

Lubbert Vandemheen
GENERAL CONTRACTOR

TARION

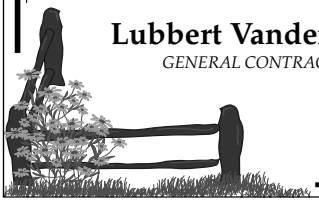

2962 Lough Street
South Mountain, Ontario
Phone 613-989-2103

Dundas Feed & Seed Ltd.

• Full line of Purina feeds • Animal health products
• Boots, gloves • Livestock hardware • Farm supplies

PURINA®

12270 St. Lawrence Street
Winchester • 613-774-2044
Toll Free 1-877-774-2044

PURINA®, CHOW® and the Checkerboard design are licensed trademarks of Nestlé Purina PetCare Company.

Shaynedoro Perm. Reg'd
KENNELS

Breeders of Quality Golden Retrievers Since 1972

• Boarding • Training
• Handling • Grooming

Ormond Road, Winchester
613-774-3091

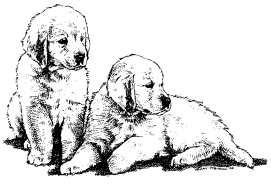

Derks'
CUSTOM BIG SQUARE BALING

Other Custom Work Available

*Owned/Operated by **Marty Derks***

3063 Forward Rd. S., Chesterville, ON, K0C 1H0
Cell. 1-613-229-1718 Home 1-613-448-2522



Cars to Trucks...

We'll find you a vehicle
to suit your budget

We now offer the following vehicle detailing services:
• Wash • Shampoo • Vacuum

R/T Auto Center Inc.

SALES AND SERVICE
Quality Used Vehicles
T. KIRKWOOD
12034 Cty. Rd. 3 (Main St.), Winchester
613-774-2000
rtautocenter.carpages.ca
General Automotive Maintenance

GOODYEAR MICHELIN UCDA UCDA

W.C. ROBINSON & SON LTD
Plumbing Heating Electrical

3260 Wallace Rd., RR #1
South Mountain, ON K0E 1W0
tel: 613-989-2894 | fax: 613-989-3151
stacey@wcrobinson.com
wayne@wcrobinson.com
www.wcrobinson.com

Electrical Contractor Registration Agency ESA # 7006498

ARMSTRONG AIR There's comfort in strength

Proud to be an 'Armstrong Air Dealer'

10 YEAR

Ask us about our 10 Year Warranty

Township of North Dundas

Community Groups & Events

LA LECHE LEAGUE CANADA – WINCHESTER GROUP

Carolyn: 613-448-2562
Louise: 613-774-3722
Wendy: 613-774-2047

Providing mother-to-mother breastfeeding support and information to pregnant and nursing women in the Winchester Area for 35 years. La Leche League Canada - Winchester Group offers free monthly, facilitated conversations by specially trained La Leche League Canada volunteer Leaders. Informal meetings feature current and accurate information, mother-to-mother support and sharing of experiences to women who are pregnant or nursing. Breastfeeding babies are always welcome. Telephone assistance and a lending library are also available. La Leche League Canada-Winchester Group meets the third Thursday of every month at the Ontario Early Years Centre, 520 St. Lawrence St. in Winchester at 7:30 pm

For information about La Leche League Canada please visit our website www.lllc.ca
La Leche League International was founded in 1956. www.llli.org

THE HOUSE OF LAZARUS

613-989-3830
2245 Simms St. in Mountain ON.
www.houseoflazarus.org
'Like us' on Facebook

The House of Lazarus Community Outreach Mission is celebrating 25 years of service in Dundas County in 2011. Our services include a food bank, thrift and household goods shops, advocacy and referral. As part of our outreach ministry, we aid fire victims, our local women's shelter, clients of area food banks, and our own clients by providing them with food, clothing and household goods. Everyone is welcome to come out and shop where every dollar spent generates revenue to support our food bank and other programs. For up-to-date information on our current projects, food bank needs, sales, and our other activities please visit our website.

HOURS OF OPERATION: 9:00 am to 12:00 pm, Monday, Wednesday, Thursday & Friday; Tuesdays 9:00 am to 8:00 pm and Saturday 9:00 am to 3:00 pm.

DUNDAS COUNTY 4-H CLUB

Carolyn Lillico: 613-989-2917

4-H is an organization dedicated to the personal development of youth through "hands-on" learning. Both, agricultural and life skill projects are available in our county. Our volunteer leaders are dedicated, screened individuals who want to provide a safe, fun learning environment within their club. 4-H is open to all youth, whether they are from the city, rural community or a farm. Members must be at least 9 years old and no older than 21. An annual membership fee of $60 is paid to 4-H Ontario. There are opportunities to participate in local, regional, provincial, national and international events.

ONTARIO EARLY YEARS CENTRE

Ensuring children have the best start in life!
520 St Lawrence Street, Winchester
Carrie: 613-774-5487, carrie@earlyyear.ca
www.giag.ca

We are here for all children up to six years of age and their parents and caregivers.

PLAY & LEARN HOURS:
Mondays 9:00 am - 12:00 pm and 1:00 pm - 3:00 pm (Watch Me Grow)
Tuesdays 9:00 am - 12 noon
Wednesdays Community Day (visit website for details)
Thursday 9:00 am - 12 noon

Look for special programming coming this fall. Visit our new website or the centre for more information, times and dates. Look for Infant Yoga, School Readiness afternoons, monthly car seat clinics, Learn French with Me Program and Infant Massage this fall. Don't miss the 4th annual Family Expo (formerly Baby Show)! This show brings together products, services and resource information for families in SD&G. This show will take place at the Cornwall Civic Complex on October 21 from 10:00 am - 6:00 pm and on October 22 from 10:00 am - 4:00 pm.

If we happened to miss your organization or event in this guide, please give us a call at 613-774-2105 Ext. 236.

THE OLDFORD TEAM: YOUR REAL ESTATE CONSULTANTS

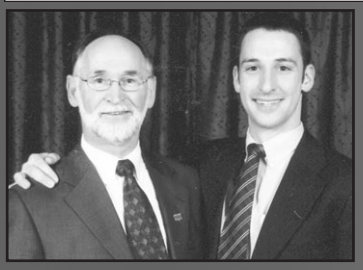

'BUTCH' OLDFORD
Broker
DIRECT LINE
613-229-7795

CLAYTON OLDFORD
Sales Representative
DIRECT LINE
613-880-1880

Free Complimentary Home Market Evaluation

Call today and book your appointment with Butch or Clayton

ROYAL LEPAGE
GALE REAL ESTATE
BROKERAGE

613-774-GALE •613-774-4253
www.oldford.ca
INDEPENDENTLY OWNED AND OPERATED, BROKERAGE

'An Oldford Goes The Extra Mile'

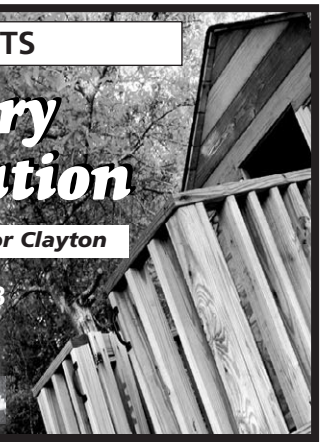

ORMOND HARMONY CLOVERDALE RA

Floyd Fisher: 613-774-6115

Township of North Dundas

Recreation Association Events

FAMILY HALLOWEEN COSTUME PARTY
Saturday, October 29, 6:00 pm
Morewood Community Centre

Come out in costume or wear black and orange and enjoy a fun-filled night with a costume parade, games, crafts, and refreshments. Donations are appreciated.
For more information, please contact Heather McDiarmid 613-445-3847.

ANNUAL MEETING
Wednesday, November 16, 7:30 pm
Country Kitchen Restaurant, County Rd. 31

WE NEED YOU!!! If you are interested in an executive position, becoming a director, or volunteering to coordinate or assist at one of the events, please call and/or come out and join us!
For more information, please contact Floyd Fisher 613-774-6115.

CHRISTMAS POTLUCK SUPPER/PARTY
Saturday, December 10
Doors open at 6:00 pm
Meal at 6:30 pm
Morewood Community Centre

Potluck supper, games, crafts and a special guest arriving from the North Pole!
Please bring your favourite dish or dessert. Refreshments, buns, turkey, and ham will be provided by the executive. Raffle for Christmas gift items. Donations are appreciated.
For more information, please contact Floyd Fisher 613-774-6115

VOLUNTEERS NEEDED
The Ormond Harmony RA is a volunteer organization that is active in their community. They have hosted a number of events each year and guarantee that these fall and winter seasons will not disappoint!

If you are interested in participating in the planning of the events, joining the organization, or volunteering, please contact Floyd Fisher at 613-774-6115.

If we happened to miss your organization or event in this guide, please give us a call at 613-774-2105 Ext. 236.

• Sales & Service
• Installation of Residential Oil & Natural Gas
• Air Conditioning & Heat Pumps
• Complete Ventilation Design

SMITH
HEATING & COOLING
smithcoolheat@hotmail.com

Cell.: 613-577-2550
Res.: 613-448-2550
Fax: 613-448-1383

Whisker's Spaw
Cathy Morrow
Phone: 613-774-4045
12186 Ottawa St., Winchester, ON
cathymorrow@sympatico.ca

Winchester Springs Repair
Tractor Trailer, Automotive & Mobile Repair
3301 County Rd. 31
Box 35
Winchester Springs, ON
K0C 2L0
David Durant
T. 613-774-0666
C. 613-227-1875

• Machine sheds
• Custom built homes
• ICF basements • Renovations
• Additions • Roofs • Decks
RR4, Crysler
613-448-1318 613-448-3966
Ken 613-229-1327
Kevin 613-223-0620
BYERS CARPENTRY INC.

County Library SD&G Bibliothèque des comtés unis

Township of North Dundas Libraries

Please contact the branches for more program offerings.

Please visit the SD&G County Library website in September, to learn more about fall programming and other events going on at all branches. Visit www.sdglibrary.ca

WINCHESTER BRANCH

547 St Lawrence Street, Winchester 613-774-2612
winchesterlib@sdglibrary.ca

HOURS:
Mondays 9:00 am - 1:00 pm,
Tuesdays 10:00 am - 8:00 pm, Wednesdays 4:00 pm - 9:00 pm,
Thursdays 10:00 am - 8:00 pm, Fridays 1:00 pm - 4:00 pm,
Saturdays 10:00 am - 1:00 pm

STORYTIME: Come to the Winchester Branch for songs and stories for pre-schoolers. Please contact the branch for dates and times.

THURSDAY Wii GAMING: Come to the library and play fun multiplayer games on the Wii after school. Thursdays September 16 to December 15 from 3:30 pm - 5:00 pm

WINNIE THE POOH'S BIRTHDAY: Come celebrate Winnie the Pooh's 85th birthday. Friday, October 14 from 1:00 pm - 4:00 pm.

P.A. DAY AT THE LIBRARY: Come watch a movie, or play your favourite board games at the library, with drinks and snacks provided. Friday, October 28 from 1:00 pm - 4:00 pm with the movie starting at 2:00 pm.

LIBRARY CHRISTMAS PARTY: Cozy up and listen to fun Christmas stories, and watch a Christmas movie with warm snacks provided. Saturday, December 17 from 10:00 am - 1:00 pm.

SOUTH MOUNTAIN BRANCH

10543 Main Street, South Mountain 613-989-2199
southmountainlib@sdglibrary.ca

HOURS:
Tuesday 5:00 pm - 8:00 pm,
Wednesday 10:00 am - 2:00 pm,
Thursday 3:00 pm - 8:00 pm,
Saturday 10:00 am - 1:00 pm.

PLANNED PROGRAMS:

PRESCHOOL STORY TIME
Wednesday, September 14, 10:30 am
Join us for stories, rhymes and fun activities.

CHESTERVILLE BRANCH

1 Mill Street, Chesterville 613-448-2616
chestervillelib@sdglibrary.ca

HOURS:
Tuesdays 3:00 pm - 8:00 pm, Wednesdays 10:00 am - 2:00 pm,
Thursdays 5:00 pm - 8:00 pm, Saturdays 10:00 am - 1:00 pm

STORY TIME: Come to the Chesterville Branch for songs and stories for pre-schoolers. Please contact the branch for dates and times.

ORAL HEALTH NIGHT: Come listen and learn from a dental hygienist talk about oral hygiene and how to take care of your teeth. All ages welcome. Tuesday, October 4 from 7:00 pm - 8:00 pm.

TEEN FEAR FACTOR – HALLOWEEN STYLE: The "Fear Factor" session is back for teens who are brave enough! Thursday, October 27 from 7:00 pm - 8:00 pm.

REMEMBRANCE DAY STORIES – Come to the library and listen to a local historian talk about Canadians in the wars. Tuesday, November 8 from 7:00 pm - 8:00 pm.

SANTA STORIES – Come in your PJs and listen to a story read by your favourite guy in red! Thursday, December 22 from 7:00 pm - 8:00 pm.

MOREWOOD BRANCH

21 Russell Street, Morewood 613-448-3822
morewoodlib@sdglibrary.ca

HOURS:
Tuesdays 3:00 pm - 8:00 pm,
Wednesdays 10:00 am - 1:00 pm, Thursdays 4:00 pm - 8:00 pm

THURSDAY NIGHT SCRABBLE: Drop in at the Morewood Branch every Thursday Night from September 1 to December 21 for fun games of Scrabble. For all ages anytime between 6:00 pm - 8:00 pm.

SCRABBLE TOURNAMENT: Please register ahead for this competitive night of Scrabble, with a prize given to the winner. Thursday, October 27, 6:00 pm, please sign up in advance.

CROKINOLE & EUCHRE NIGHT: Drop in at the library for a fun night of Euchre and Crokinole – your choice! Thursday, November 24 anytime from 6:00 pm - 8:00 pm.

BABY TALES: A social time for babies and caregivers, a circle time with stories, listening and play, and discussions with health and child care professionals. Back by popular demand, a 4-week series will run on Wednesdays September 14, 21, 28, and October 5 from 10:00 am - 10:45 am.

COMMUNITY SERVICES

All Things Food, SDG Community Food Network
Dana Kittle 613-989-3830

Arena - Chesterville
613-448-3267

Arena - Winchester
613-774-2006

Canadian Blood Services
1-888-2-DONATE

Chesterville & Dist. Historical Society
Carol Goddard 613-938-2455

Chesterville Farmers' Market
Cheryl Beasley 613-774-2224

Child, Youth & Family Crisis Line for Eastern Ontario
613-260-2360

Dundas County 4-H Club
Carolyn Lillico 613-989-2917

Dundas County Food Bank
Donna Quesnel 613-774-0188

Dundas County Hospice
613-535-2215

Dundas County Players
Caroline Roberts 613-448-3534

Eastern Ontario Health Unit
1-800-267-7120, 613-774-2739

Girl Guides of Canada
Lisa Gillis 613-722-2178 ext. 6126

Green Food Bag
Meaghan Meerburg 613-774-2105 ext. 236

Harmony Drop-in Centre
Rev. Bruce North 613-774-5170

House of Lazarus
613-989-3830

Jump Start
Mark Guy 613-774-2105 ext. 223

La Leche League – Winchester Group
Carolyn 613-448-2562

Mountain Seniors Club
Audrey Gibson 613-989-5319

Naomi's Family Resource Centre
613-774-2838

Nor-Dun Senior Support Centre
Nancy Gibson 613-774-6109

North Dundas History Stewards/ Municipal Heritage Committee
Carol Goddard 613-938-2455

North Dundas Landfill
613-774-5157

North Dundas Theatre Line (for movies playing in North Dundas)
613-774-2105 ext. 400

Ontario Child Tax Benefit
1-866-821-7770

Ontario Early Years Centre
Carrie 613-774-5487

South Mountain Ag Hall
Rhonda Holmes 613-989-5235

The Gathering House
Rev. Tim Edwards
613-448-1758, 613-448-1304

Winchester Golden Years
Roberta Giberson 613-774-4273

Winchester Scouting
Bert Hill 613-774-2047

SERVICE CLUBS

Chesterville & District Rotary Club
Michael Cassell 613-448-2474

Chesterville Legion
Glenna MacIntosh 613-448-1997

Chesterville & District Lions Club
Mark McMillan 613-448-1825

Mountain & District Lions Club
Karl Ceelen 613-445-3859

Winchester Legion
613-774-3694

Winchester Lions Club
Phil Carkner 613-774-2733

SPORTS

Dundas Girls Hockey Association
Anita Gilmer 613-774-4563

Eastern Ontario Horses of Course Club
Pam Sheerer 613-989-2781

Junior B Hawks
John Adams 613-774-6425

North Dundas Minor Hockey Association
Hans Hutten 613-448-1061

Upward Basketball
Rev. Tim Edwards
613-448-1758, 613-448-1304

Winchester Badminton Club
Adrian 613-774-4949

Winchester Curling Club
Michael St-Marseille 613-448-2042

Winchester & District Ladies Hockey
Amy Fraser 613-774-2182

Winchester Skating Club
Barb Menard 613-448-1299

SCHOOLS

Chesterville Public School
613-448-2224

Nationview Public School
613-989-2600

North Dundas District High School
613-448-2328

St. Mary Catholic School
613-448-2158

T.R. Leger Alternative School
613-774-0222

Winchester Public School
613-774-2607

Township of North Dundas
613-774-2105

LIBRARIES

Chesterville Library 613-448-2616
Morewood Library 613-448-3822
South Mountain Library 613-989-2199
Winchester Library 613-774-2612

RECREATION ASSOCIATIONS

Chesterville Recreation Association
Fred Bortolussi 613-448-2115
Chrisy Thompson 613-448-2963

Morewood Recreation Association
Steve Mattice 613-448-2238

Ormond Harmony Cloverdale Recreation Association
Floyd Fisher 613-774-6115

South Mountain Recreation Association
Chris Fata 613-875-7664

CHURCHES

Anglican Parish of North Dundas
Rev. Jon Martin 613-774-2236

Baptist Church, Winchester
Bud & Mollie McKibbon 613-989-6078

Christian Reformed Church, Dixons Corners
Rev. Clarence Witten 613-352-2400

Christian Reformed Church, Williamsburg
Rev. John Noordhof Church: 613-535-2227
Office: 613-535-1882

Evangelical Missionary Church (Harmony Community Church)
Rev. Bruce North 613-774-5170

Pentecostal Church, Nationside
Rev. David Charles 613-843-9653

Presbyterian Church, Chesterville (St. Andrew's)
Rev. Floyd McPhee 613-224-8438

Presbyterian Church, Morewood
Rev. Floyd McPhee 613-224-8438

Presbyterian Church, Winchester
Rev. Floyd McPhee
613-774-3333, 613-448-1304

Roman Catholic Church, South Mountain & Chesterville
Father Jim Esper 613-448-3262

United Church, Hallville, Inkerman & South Mountain
Rev. Blair Paterson 613-989-2825

United Church, Morewood & Chesterville
Rev. Wendy Wright-MacKenzie
613-448-2532

Wesleyan Church, Inkerman
Rev. Anita Goulet 613-989-5351

Winchester United Church
Rev. Christine Lowson
613-269-9368 Office: 613-774-2512

Winchester Wesleyan Church
Pastor Thurland Brown 613-774-3137
Child & Youth – Amy Morris 613-774-3137

WINCHESTER AUTOPRO

www.winchesterauto.ca

WE KEEP YOUR CAR YOUNG A LONG TIME

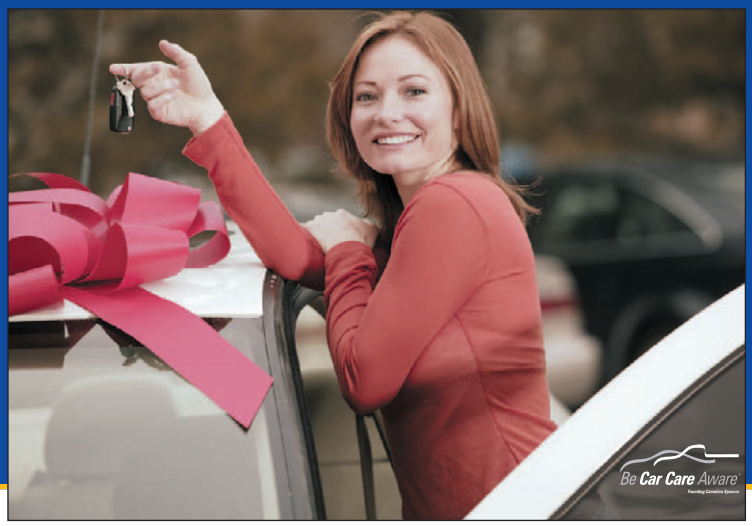

DID YOU KNOW WE OFFER...

12 Month, 20,000 km Peace-of-Mind Warranty
on qualifying parts and labour

This worry-free warranty is honoured at over 13,000 NAPA AUTOPRO and NAPA AutoCare locations across North America. While we do not expect any problems to occur as a result of our workmanship or failure of the parts installed, we want you to know that we stand firmly behind the work that we do.

Call Phil or Shawna for an appointment

No-charge 10 Year/ 400,000 km Limited Warranty
covering the repair or replacement of critical engine components, including your transmission or transaxle when you have regular and continuous maintenance and repairs serviced exclusively at our facility and in accordance with your vehicle manufacturer's 'severe service' guidelines.

To qualify for this Engine & Driveline Warranty coverage, your vehicle must have less than 60,000 km and have been manufactured within the last 48 months (4 years).

THE DIFFERENCE IS THE SERVICE.

WE ARE A NEW CAR WARRANTY APPROVED MAINTENANCE FACILITY

www.NAPAAUTOPRO.ca

PROUDLY SERVING YOUR COMMUNITY FOR OVER 30 YEARS

PROFESSIONAL AUTOMOTIVE MAINTENANCE AND REPAIR

WINCHESTER AUTOPRO

Home of Quality Service and Customer Satisfaction

11906 Cty. Rd. 43, West of Hwy. 31
Winchester 613-774-3189

ONTARIO'S DRIVE CLEAN

2011-2014

North Dundas Council



From left to right: Councillor Tony Fraser, Councillor John Thompson, Deputy Mayor Gerry Boyce, Councillor Allan Armstrong, Mayor Eric Duncan

MAYOR

Eric Duncan
472 North Street
Winchester, Ontario
K0C 2K0
(613) 774-1081
eduncan2@gmail.com

DEPUTY MAYOR

Gerry Boyce
11161 Sandy Row
South Mountain, Ontario
K0E 1W0
(613) 989-2330
glboyce@hotmail.com

COUNCILLORS

Allan Armstrong
447 May St.
Winchester, Ontario
K0C 2K0
(613) 774-0752
alarmstrong@bell.net

Tony Fraser
571 St. Lawrence St.
Winchester, Ontario
K0C 2K0
(613) 774-2182
tonyfraser@personainternet.com

John Thompson
61 Main St. N.
Chesterville, Ontario
K0C 1H0
(613) 448-2963
jthompsonelect@hotmail.com