District fairs greatly improved

Chesterville fair withstands postponement capacity entries in all classes of show

Chesterville Fair, plagued again by wet weather this year, came through a postponement with flying colours. Wednesday dawned to a steady downpour. The fair grounds were a miry mess before nine in the morning and the main second day of the fair had to be postponed to the next day, last Thursday.

There was little argument about the postponement. Fair directors were almost unanimous at an emergency meeting called by president Harold Lannin for early Wednesday morning. After assurances from the Department of Agriculture in Toronto that the society would be eligible for rain grants it was decided to hold the fair on Thursday.

Robertson Shows, and the other midway attractions agreed to hold for the next day and the few cattle at the show rails were loaded and taken back to their stables.

Thursday was bright and clear. Judicious use of baled straw supplied by the president soaked up a lot of the early morning mud and the sun did the rest. By the end of the day a good fair had been staged.

Cattle entries, attracted by the new fat Federal system numbered over 300. Many more herds were represented than ever before. Horse entries were just as numerous although some confusion resulted from late entries. These were penalized.

The domestic, educational and hay exhibits of Tuesday were intact. While not quite as numerous as some years, the quality was excellent and the displays most interesting.

Prize winners were as follows:

Light Horses

Roadster division, standard bred mare, any age: 1, R. H. Green, Richmond, Ont.

Roadster division, standard bred mare, any age: R. H. Green.

Roadster division, brood mare with foal at side: Mr and Mrs Arnold Dobson, South March, Ont.

Hackney division, hackney or pony stallion, any age: 1, Mr and Mrs Reg. Andrews, Carp, Ont.: 2, Mr and Mrs Morris Douglas, Manotick, Ont.; 3, Elis Johns, Maniwaki, P.Q.

Roadster division, standard bred stallion, any age, 1, J.A.R. Stables, Hull, P.Q.

Hackney division, hackney or pony mare, any age: 1, Mr and Mrs Morris Douglas, Manotick, Ont.; 2, Johns; 3, Green.

Roadster division, foal of the season, led into the ring without dam: 1, Dobson.

Saddle division, gent's three-gated saddle horse: 1, Allan MacLeod, Ottawa.

Hackney harness horse division, single horse in harness, 15.2 hands and under: 1, Green.

Hackney harness division, single horse in harness: 15.2 hands and under: 1, Earl J. Geddes, Ottawa; 2, Dobson; 3, J.A.R. Stables.

Fine harness show pony division. Singleharness show pony 50" and under: 1, Douglas; 2, Andrews; 3, Douglas.

Hackney Pony division, single hackney, 13 hands or under: 1 and 2, Johns; 3, Arnold Spratt, Ottawa.

Hackney harness division, single horse in harness over 15.2 hands: 1, Green.

Roadster harness horse, single horse in harness, over 15.2 hands: 1, J.A.R. Stables; 2, Green; 3, Dobson.

(Continued on Page 7)

92 last Monday

We join her many friends in offering congratulations to Mrs W. G. Barkley of Nation Valley on her 92nd birthday on Sept. 6, Monday last.

While confined to her bed. Mrs Barkley is alert and interested in everyday affairs.

Chamber starts plans for Christmas displays

Chesterville Chamber of Commerce went through routine business last meeting night in good time. Bills were ordered paid and new business discussed.

Planning for the big Christmas parade and lighting program was examined and a committee set up to get information and prices.

DIED

WILLIAMS—In Winchester Memorial Hospital, on Sunday, September 7, De Etta Marquette, widow of the late Arthur Williams and mother of Harry Williams, Mountain, Ont., and Mrs Harold Greer (Wilma), Chesterville, in her 91st year. Service from the Armstrong Funeral Home, South Mountain, on Thursday at 2.30 p.m. Interment South Gower Cemetery.

Newington fair breaks all records 8,000 view varied programme

Held under ideal weather conditions over the long Labor Day week-end and attracting an overall attendance of more than 8,000 persons the annual Stormont County fall fair at Newington was climaxed on Monday by the 4-H Achievement Day and Shampionship Show for six clubs, embracing a total of 95 members who proudly paraded before the judges over 125 entries.

Miss Ruth Carruthers, Crysler, Stormont's own Dairy Princess, ruled over the activities of the day after she had ably assisted Arthur Zeran, president of the Stormont Agricultural Society for the past seven years, in the official opening of the 4-H program for the day. Miss Carruthers was was introduced by Floyd Dingwall, Berwick.

Saturday's program was officially launched by Hon. Larry Pennell, Solicitor - General for Canada, in the presence of an auspicious assembly of officials, including president Art Zeran, Lucien Lamoureux, Deputy-Speaker of the House of Commons and Member of Parliament for Stormont, and Fernand Guindon, Stormont's member of the Provincial Legislature.

Mr Pennell warmly complimented the members of the Newington Fair Board on their energetic program and paid tribute to all such agricultural groups throughout the country who are bringing together the people of the farming communities in a program of self help and community betterment.

Saturday's program was centred in part around the cattle rings where many of the district's best herds were paraded in three championship shows.

The largest of the three shows was the St. Lawrence Jersey Club Parish Show in which 15 herdsmen from various parts of Eastern Ontario and Western Quebec showed 145 head. Martin Schneckenburger, Morrisburg, showed the junior champion bull and Clinton MacDonald, Finch, the reserve. To North River Farm, Lachute, went the honor of grand champion bull while Emerson Kinkaid, Russell, got the reserve. J. J. MacKenzie and senior and grand champion fe- Son, Finch showed not only the male, Payneside Carom Eliza, but also that prize female's daughter, Payneside Acme Ethlyn, who was junior champion female. Angus MacDiarmid, had the reserve junior champion and Ronald Sharp, Marvelville, the reserve senior and grand champion female.

There was a substantial drop in the number of Holstein catlle shown in the Stormont County Black and White Show. Only about one-half the usual number of cattle was shown, partly attributable to the pressure of threshing operations and the varying weather conditions in recent weeks. Championships were awarded as follows: Junior champion male, Ellwood Thompson, Newington; reserve, Murrayholm Farms, R.R. 2, Martintown; senior champion male, Alfred Beaudette, Northfield Station; grand champion male, Thompson; reserve, Beaudette; junior champion female, Thompson; reserve, Kenneth Snetsinger and Sons Newington; senior and grand champion female, Gordon McRae, Avonmore; reserve, Millen Ouderkirk and Son of Lunenburg.

Seven herds were represented

(Continued on Page 5)

THE LAND OF MILK & HONEY"

CHESTERVILLE Record

COVERS EASTERN ONTARIO'S GREATEST DAIRYING SECTION

Seventy-first Year, No. 51 | Chesterville, Ontario, Thursday, September 9, 1965 | EIGHT PAGES | Single Copies, 10c

N.D.D.H.S. opens year to capacity enrolment

N. D. D. H. S. opened it's doors for a new term with a capacity enrolment of 753 students, an increase of 83 students over last year and 11 additional teachers.

The school awaiting the construction of new permanent classrooms is using 4 temporary classrooms, built outside on the front parking lot; 3 basement rooms and the stage of the auditorium.

In the technical department of the school an express bus is bringing students daily for technical classes from Iroquois, Morrisburg and East Osgoode.

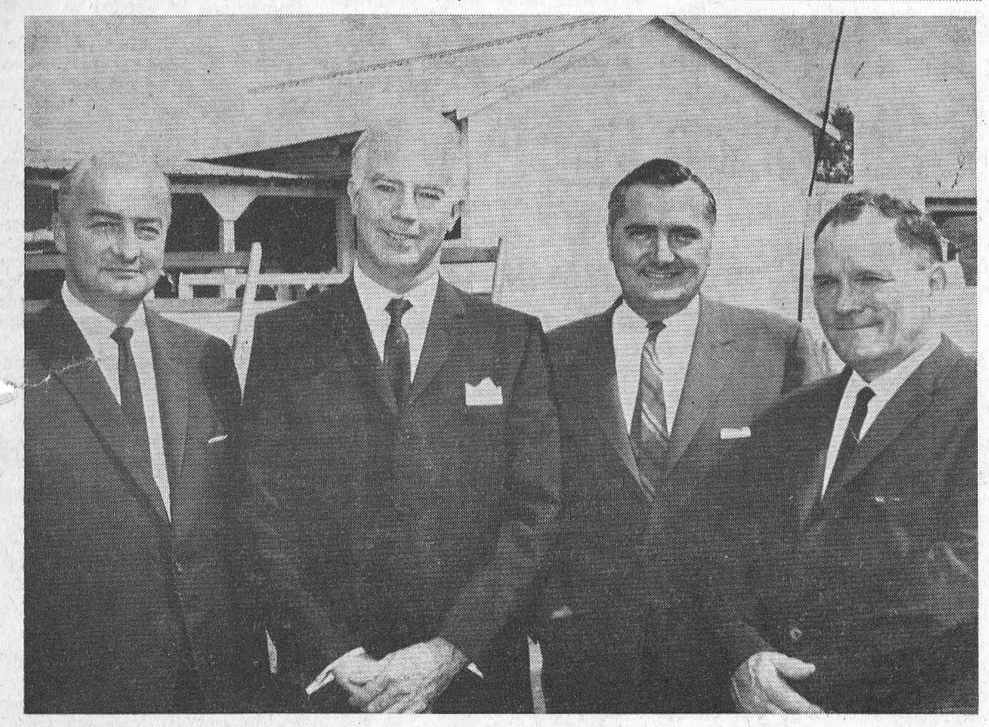

Stormont Fair opened to a big crowd and a lot of interest. Principals in charge of the official ceremony are shown at the completion of their addreses. From the left is Fern Guindon, MLA for Stormont, the Hon. Larry Pennell, solicitor-general for Canada, Lucien Lamoureux, MP for Stormont, and Arthur Zeran, genial president of Stormont Fair.—Record Staff Photo.

Riding astir with fever election set for Nov. 8

Prime Minister L. B. Pearson has called for a Federal election to be held November 8. He made the announcement on Tuesday evening of this week.

At this writing it is not kown who will be the returning officer for the riding. J. R. Patterson, Kemptville, has been the Progressive Conservative choice for the past couple of P.C.-controlled votes.

Candidates for the riding will be Mrs Jean Wadds, for the Conservatives, and John Palmer, for the Liberal ranks.

Mainly About People

Mrs L. E. Runions, Niagara Falls, N.Y., Mrs R. Krueger and family, of Grand Island, N.Y., spent the past week with Miss Katie and Andrew Harper.

Great fires from little embers grow; be careful with fire in the woods.

Pneumonia takes child's life at South Mountain

Dr. C. R. Marcellus, of Iroquois a Dundas coroner, said Geoffrey Allen Black, 2-year-old son of Mr and Mrs Bert Black of South Mountain, died Monday of pneumonia.

The boy was found dead in his bed Monday afternoon. He had been playing in the forenoon and appeared well. After lunch he had an afternoon rest and was later found dead.

Dr Marcellus said an autopsy performed by Dr W. J. Shannon of Cornwall, at Hotel Dieu Hospital revealed one of the boy's lungs had been irritated by a peanut some time ago, resulting in pneumonia.

Geoffrey is survived by his parents, his sister Debbie 9, and brothers, Gordon 8, and Timothy 1.

Plan three-day mission at Avonmore Church

A special three-day children's mission is planned for St. Andrew's Presbyterian Church, Avonmore, next Tuesday, Wednesday and Thursday evenings, Sept. 14th to 16th. The services will be held each evening in the church hall at 7.15 o'clock.

Rev. Roger Green of the Scripture Union, Canada, will be guest missioner and Mr Green, better known to thousands of Canadian boys and girls as "Kiwi", conducted a similar mission in Avonmore two years ago.

The mission will feature puppets, stories and singing.

The mission is not intended solely for the young people of the immediate Avonmore comunity but for all boys and girls throughout the entire district whose parents wish them to enjoy an unforgetable experience.

Churches throughout the district are co-operating in publicizing the mission. Furher details are available from Rev. Hugh Wilson, minister of St. Andrew's Church.

Pinhey–Rushford

Mr and Mrs Clement J. Rushford announce the marriage of their daughter Doris Helen to Richard J. Pinhey, son of Mrs Edith Pinhey and the late Mr G. Cyril Pinhey. The ceremony was performed in St. John's Anglican Church on August 21 by the Reverend T. H. O'Driscoll.

Mr, Mrs W. C. Hunter mark fortieth anniversary

Mr and Mrs W. C. (Lyle) Hunter were entertained by their family at the home of Mr and Mrs David G. Wooldridge.

Others present were Mr and Mrs Kenneth M. Hunter and Mrs Jones, Mr and Mrs Norman R. McLeod and Ann, Mr and Mrs Douglas C. Hunter, Jeffrey, Margaret, Janet, Billy and Peter. The occasion was the firtieth anniversary of Mr and Mrs W. C. Hunter.

Words expressing the joys of days past and good wishes for years ahead were expressed by David and Kenneth on behalf of all the family. A beautiful tiered and decorated cake was cut by the bride and groom. The groom thanked all and asked the family to come often in the future as they have in the past. Mr Hunter said many people had made this aniversary a very memorable one.

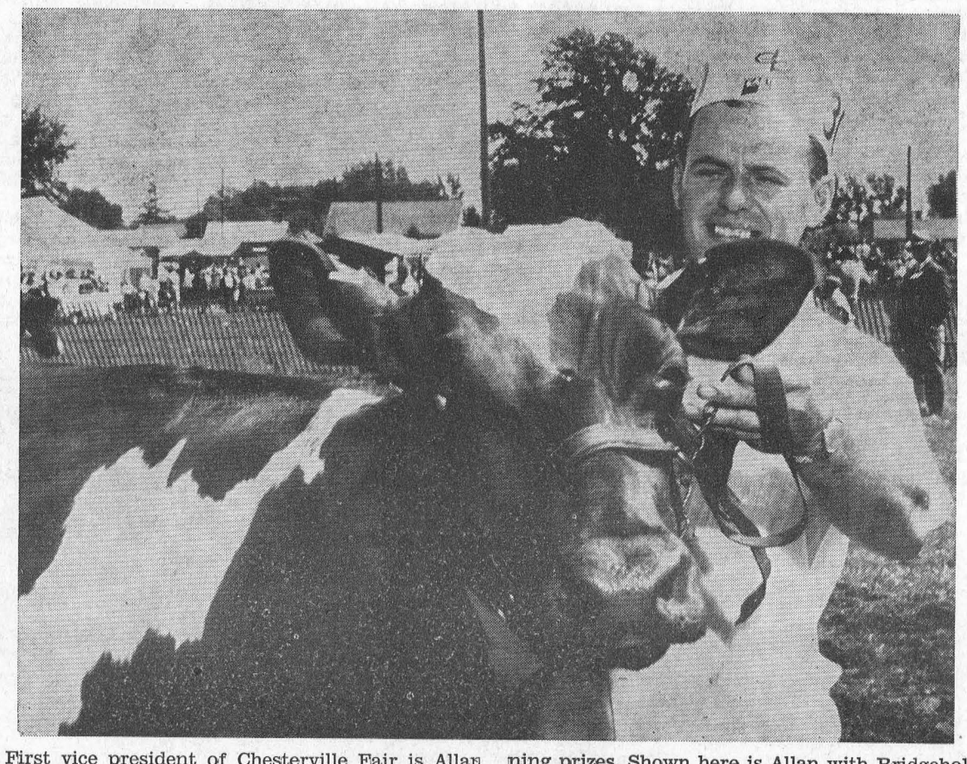

First vice president of Chesterville Fair is Allan McRoberts of Winchester. Allan was a busy dairyman at the fair last week. He and his father had some of their good Ayrshires on display and winning prizes. Shown here is Allan with Bridgeholm Roselea, a first prize winner in the 3-4 years in milk class.—Record Staff Photo.

Stormont cheesemakers win C.N.E. awards

Stormont County cheesemakers have placed first, second, and third in the cheddar cheese classes at the C.N.E., Toronto.

The winners and the factories they represent are: first Harold Montgomery of Buell Brothers' Farmer Joy, plant at Monkland; second, Ross Baxter of R. M. Baxter and Son, Lunenburg; third, Jack McDonald of Glenco Cheese Factory, Bonville.

Although Stormont has produced many winners in the past, this is the first time that it has the top three competions to its credit.

Cheese were judged for flavor, 45 points; texture, 25 points; closeness, 15 points; color 10 and finish 5.

The cheese were entered in sections according to the month they were finished. There were six sections for age, making two entries each for the months of June, July and August, one white and one colored.

There were three other sections, one for square cheese, one for Stilton, and one for the Silver Challenge Award which is presented to the over-all winner.

There has been no official notification, but it is expected Harold Montgomery will receive this award.

Spencerville Fair this weekend

Officials of the Spencerville Agricultural Society are looking forward to another attendance record this Saturday for the 110th annual Spencerville Fair.

Last year's attendance mark of just over 4,000 was the best in the fair's long history.

Over $4,500 in prize money is being offered this year, and a full compliment of exhibits and competitions has been arranged by fair directors.

This year's show will include flower and seed and grain competitions; handicrafts and cooking; poultry exhibition, baby show and honey display.

In the show ring will be the Grenville County Black and White and Red and White shows.

Horse races, including parimutuel betting, will be featured all afternoon, and another record-breaking horse show entry is expected.

In addition to the afternoon western horse competitions, a special horse show has been arranged for the evening in the new Edwardsburg Community Arena, erected this past winter on the fair grounds.

There will be a midway in attendance and other special features will include a concert by the South Grenville High School Girls's Band, Spencerville Legion chicken barbecue, starting at 4 p.m., and a tug-of-war. This event will match Augusta, Edwarsburg, Prescott and Cardinal fire departments against each other.

Another annual feature which has gained in popularity over the years is the baby show. This will be for children under one year of age and will start at 2 p.m. in the Town Hall.

Two dances have been scheduled. Friday night there will be a street dance and on Saturday night Tom Wilson and his Western All Stars will be featured in the Town Hall.

Mainly About People

Mr and Mrs Robert Dingwall and family have returned to their home in Vancouver, after spending a three-week holiday with Mr and Mrs Donald Dingwall and and family.

CARD OF THANKS

We wish to thank sincerely our friends and neighbours of Maple Ridge for their fine gift which was given us recently. We extend a warm invitation to all to visit us at our home in Winchester at any time.

Stanley and Freida Fawcett.

If bottles containing poisons are kept in your medicine cabinet, they can be made safer by taping the tops down with adhesive tape. The tape prevents mistakiny the poisons for something else.

CRUMBS from Graham's Loaf

We generally write this Crumb column on Tuesday night. Normally it is a good time to get the scratches on paper. There is lots of time because we dive down into the west keep dungeon and make with the words out of sight and sound of our clamouring public.

This week promises to be different. We came home from the long weekend at the Rideau River Castle to be met with sad news. A very old friend from the hungry days of the Thirties had suddenly died in his sleep. Tuesday has been a trying day remembering the good times and the shared experiences of two young men just getting along in this world of adult living. Harold Kirby of Toronto, Montreal and Ottawa was a good friend.

Then we sit in modest anticipation of an announcement at 8.30. It seems the Prime Minister is about to take the Canadian voter off the hook. He will announce either an election or a mess of profound political profundities. The election we can stand. Another goulash of open-ended "maybe's" that mean all things to all people will be too much.

We have hardly any use for present methods of political operation. The tightrope of Liberalism at the moment leaves some of us wondering just which bandwagon we are supposed to support. The careful desire to keep in public favour but still hang on to some reprehensible backroom practices leaves this Castle dweller modestly discouraged.

Then on the other side we have the outrageous Mr Diefenbaker. That man is getting close to the end of his political life and he is rapidly opening his mouth and gnawing away his fragile party support. The Honourable John has a mission of destruction at the moment, but he is becoming his own best target. Sadly enough the vitality and vision of other years and times seem to have evaporated. Instead we find a curious and childlike return to "You did, I didn't" argument. This was fine in Grade I. In the field of national politics one wonders if it is enough.

We wouldn't mind another election. Surely the people will make up their minds this time and get one party or the other into the driver's seat. It must be a devil of a job running a train with the engineer in the caboose watching to see what happened when the front end went through.

CARD OF THANKS

I wish to thank Dr Howard Justus and the nurses of Winchester District Memorial Hospital for their kind attention to me and my friends and relatives for their thoughtful acts during my brief stay in hospital.

Gladys McPherson.

51-1

What was probably Canada's first traffic case was heard in Halifax, N.S. in 1793, says the Ontario Safety League. A man was arrested and convicted of the disorderly riding of a horse in the public street. He was given the options, as punishment, of a fine of 10 shillings, working four days on the public highway or receiving 10 lashes.

If you stop to think, you stop forest fires.

The CHESTERVILLE Record

P.O. Box 368 — Chesterville — Phone HI 8-2144
H. K. GRAHAM, Editor and Publisher

Member of Canadian Weekly Newspapers Association

Member of Ontario Weekly Newspapers Association

Member of Eastern Ontario Weekly Newspapers Association

1965 PRIZE WINNER CANADIAN WEEKLY NEWSPAPERS ASSOCIATION BETTER NEWSPAPERS COMPETITIONS

Subscription rates: $4.00 per year, anywhere in Canada, payable in advance, United States and Foreign, $5.00 per year.

Authorized as Second Class Mail by the Post Office Department, Ottawa, and for Payment of Postage in Cash.

Published every Thursday

OPINIONS . . .
OURS AND OTHERS

Reappraisal of exam system is needed to curb anguish

Disappointed Grade 13 Ontario students have flooded the 100 examiners in Toronto with requests for re-reading of 15,000 examination papers.

It will take until mid-October to tabulate the results of all the appeals. Cost of the re-reading will run high, speculates the Cornwall Standard-Freeholder, despite a $2 fee for the re-reading from pupils.

That cost is small compared to the anguish of students who are still wondering if they have passed or failed exams. Careers are left hanging in the balance, and opportunities for employment are being passed up as students impatiently, but hopefully, await results.

The abnormally high failure rate on this year's Grade 13 English examination draws the question: "Do examinations accurately reflect the student's academic achievement?" The Ontario Secondary School Headmasters Council has requested an explanation from the Ontario Department of Education.

The examination was a three-hour marathon combining English literature and composition and there was apparently a wide variation between evaluations made by teachers and examination results. This is the first year that a teacher's assessment of a student's ability, based on classroom performance, has accounted for part of his final mark, this year, 25 per cent.

Final examinations are a poor academic yardstick and their effect on the educational system is bad. To pass that all-important final examination, not to learn, becomes the goal of the student, and to push him over that important goal becomes the main purpose of most teachers.

A reform of Grade 13 approach to secondary education is underway. This year some examinations were shortened, some combined and classroom performance taken into account. Next year teacher evaluation is to be raised to 35 per cent. The third stage is still under study but by 1970 it is planned to cut off secondary school education at Grade 12. Pupils would then enter a university—preparatory Grade 13 or the community college system.

The gradual shift in emphasis from final examinations is encouraging. However, classroom performance should become the more important of the two parts of the student's final exam marks, and if Grade 12 is to become as decisive a year as Grade 13 is now, it too should stress classroom achievement.

Quebec province, where computers were used to mark Grade 11 results, is in no happier situation than Ontario with its Grade 13. In Hull the computers scored a complete miss, not one of 7,000 papers was marked correctly. Other centres report much the same results.

It is time for a stern reappraisal of the school examination system.

In the meantime, this year's crop of Grade 13 students suffer and wait and wonder. Perhaps from their misfortune will come a better deal for next year's students.

Mr. Manning's woodshed

The passing of the woodshed where in other days stern fathers took their offending sons for treatment with the paddle, is mourned by Premier Erniest Manning of Alberta.

"The worst thing that ever happened to Canada," he says.

Mr Manning apparently belongs to the school of thought that believes in the old dictum that when the rod is spared the child is spoiled, observes the Hamilton Spectator.

The line which formerly sharply divided right from wrong has become so smudged that it is often hard to find. Guilt, particularly when it is accompanied by acts of violence, is no longer "wicked" as it once was. It is now a form of "sickness" calling for psychiatric diagnosis.

Although Mr Manning might find no difficulty in gathering plenty of evidence from contemporary life that could be used to support his theory that "woodshed discipline" is lacking, the question should be put: Is it really that?

In grandfather's day plenty of parents brought up their children without having to resort to beating them in the woodshed.

Such nostalgic yearnings confuse and oversimplify the ills of modern society. Their causes lie deeper than a lack of woodsheds.

Psychiatric treatments are undoubtedly overdone and many a deliberately-wicked person escapes a deserved correction by this means. But our society is no longer simple. It is complex and fraught with tensions: it has lost many of its anchors.

Surely what is needed is not a return to woodsheds and paddles so much as the close-knit family, the stability and sensible aims which were more common when those objects happened to be adjuncts of Canadian backyards.



Barnhart–Raistrick

Standards of white gladiolas and fern adorned Winchester United Church for the wedding of Sandra Kathleen Raistrick to Joseph William Barnhart. Rev. Donald L. Gordon of Morewood, performed the ceremony.

The bride is the daughter of Mr and Mrs G. B. Raistrick Jr. of Winchester, and the groom is the son of Mr and Mrs Thomas Barnhart of Morrisburg.

Given in marriag eby her father, the bride chose a gown fashioned in terylene sharkskin featuring bell shaped sleeves, an empire waitline extending into a slim skirt with a floating panel falling from a bow across the shoulders. Her veil of tulle illusion was held by a wedding ring headpiece encrusted wits pearls and crystals. She carried a bouquet of white roses and white carnations with trailing ivy.

Mrs Roy Fawcett, sister of the bride, was matron of honor. Bridemaids were Mrs Brian Raistrick and Miss Linda Smail. All wore gowns similar to the bride's in frosted mint brocade will pill box hats of matching material and guipure lace. Their bouquets were white shasta daisies.

Best man was Larry Mills of Dixon's Corners, and ushering guests were Roy Fawcett and Brian Raistrick.

Guest soloist was Mrs Fred Cass accompanied by Mrs Howard Fetterly.

Following the ceremony, a reception for 50 guests was held in the curling club, in Winchester. For receiving the guests, the mother of the bride chose a three-peice suit of pale blue brocade rayon bengaline with black and white accessories and wore a white eymbidium orchid corsage.

The mother of the groom chose a dress of powder blue linen with white accessories. Her costume was accented by a corsage of pink carnations.

Following a trip to Western Ontario, the couple will reside in Morrisburg.

Guests attended from Old Calby, N.Y., Iroquois, South Mountain, Chesterville, Ottawa, Arnprior, Cornwall, Dixon's Corners and Toronto.

Ancient History

FROM OUR RECORD FILES

40 years ago

September 10, 1925

The marriage took place on Wednesday, September 2, of Miss Orpha Grey, only daughter of Mr and Mrs Charles Gray of Berwick, and Mr Jack C. Searle, son of Mr and Mrs A. Searle of Bolton, nOt. Little Helen Hutt, daughter of Dr S. H. Hutt of Chesterville, was flower girl.

* * * *

The first picnic of Chesterville United Church was held Labour Day, September 7, in Hummel's Grove.

* * * *

A rather daring burglary was pulled off in Winchester last Thursday night when the store of Aaron Sweet was entered and $350 stolen.

* * * *

Dr and Mrs W. A. Brown, Edith and William motored to Toronto last week where they were the guests of Mr and Mrs W. Huxtable.

* * * *

Mr and Mrs F. E. Price and Miss Helen Price are renewing acsuaintances in town this week. Mr Price was manager of the Molson's Bank here for a number of years.

* * * *

Mr and Mrs J. E. Prescott of Westport were weekend guests of Mr and Mrs George Gillard.

* * * *

30 years ago

September 5, 1935

The Citizen's Band under the leadership of Mr J. A. Morris gave a much-enjoyed open-air concert Monday evening on King Street.

* * * *

The weather man has not been on the side of the directors of Chesterville and District Agricultural Show, which was rained out yesterday afternoon.

* * * *

Miss Maude Lacey and Miss Muriel Redmond, of Toronto, spent the weekend with Mr and Mrs G. C. Lacey at their cottage at Burritt's Rapids.

* * * *

Miss Mazie Chambers, nurse-in-training at the Ontario Hospital at Brockville, is spending holidays with friends in Chesterville.

* * * *

Miss Eleanor Steinburg, Morrisburg, spent last week with Miss Helen Robinson.

* * * *

Miss Madolyn McAvoy and Mr Jack McAvoy of Montreal spent the weekend with their parents, Mr and Mrs James McAvoy.

* * * *

20 years ago

September 13, 1945

At the regular meeting of Chesterville Rotary Club a musical program was presented by Mrs C. A. Graham, Mrs G. G. Merkley, Gerald Brown, P. G. Hewitt and Gordon Wragge.

* * * *

Mr and Mrs Gordon C. Senn celebrated the 25th anniversary of their wedding Tuesday at their home on King Street.

* * * *

Miss Isobel Paul, who graduated from C.H.S. last term, entered Ottawa Normal School at the beginning of the fall term this week.

* * * *

Mr Will Colquhoun has returned to his home in Toronto after spending a couple of weeks with his brother, Mr Orville Colquhoun.

* * * *

Miss Connie Jarvis has returned home after spending the past two months with Mr and Mrs Albert Hooks, Oneonto, N.Y.

* * * *

Mrs Harold Thompson, Cornwall, has been advised of the liberation of her brother, Pte. Clayton K. McPherson, of Finch, from a prisoner-of-war camp at Hong Kong.

* * * *

10 years ago

September 8, 1955

On Friday evening a party was held in Elma Church Hall in honour of Miss Helen McPherson who leaves shortly to enter the Brockville General Hospital School of Nursing.

* * * *

Mr Douglas B. McGee, formerly of Toronto, becomes manager of the Bank of Nova Srotia Windsor branrh next week. Mr McGee is the son of Mrs Thos. McGee of Chesterville.

* * * *

Mervyn and Richard Collingridge spent Saturday with their aunt, Mrs Bryce Armstrong, and family.

* * * *

The Canadian Post Office Depatment has approved the name "Long Sault" for New Town No. 2 which will replace Moulinette and Mille Roches.

* * * *

Mr Gordon M. Fulton, Toronto, spent the Labour Day weekend with his parents, Mr and Mrs W. N. Fulton.

* * * *

Mr and Mrs Fred C. Gallinger, Gallingertown, were Sunday guests of Mr and Mrs Walter J. Cheley.



ANN LANDERS

Dear Ann Landers: It happened again today and I'm furious. A busybody at a church meeting who had just heard we adopted a baby said, "Oh you adopted! That's what I call doing it the easy way!"

Only the woman who wants a child desperately and is unable to have one can fully understand the depth of my feelings. First there is the optimism—the hoping and praying, month after month. Gradually the doubts creep in and there's a depression. Finally comes the realization that nothing is going to happen—ever. Then the difficult decision to accept some else's child as your own.

I'm sure you know, Ann, that often, before parents decide to adopt, they go through hell. For me it was four miscarriages and two stillbirths.

I'm not belittling childbirth, but please remind people that when they hear a couple has adopted, it doesn't mean they have done it the "easy" way.—**Thankful Mother.**

Dear Mother: Thank you for giving us a better understanding of a problem few people give much thought to unless the problem happens to be their own.

Almost every letter I've received from adoptive parents expresses regret about only one thing. They say "We should have done it sooner!"

* * * *

Dear Ann Landers: For many years we have had our nationality picnic on a certain day. Food and other items are donated by the city's business men. The proceeds benefit our clubs.

A nice looking teen-age boy volunteered to sell soft drinks. Since I was in charge of the soft drink concession I was happy to have his help.

Toward the end of the afternoon I saw him do something odd. Instead of tearing up the tickets after a sale he slipped them into his picket. Then he went to his relatives and gave the tickets to them so they could buy raffle chances and other items.

When it came time to go home the boy's family carried off large shopping bags filled with prizes and food. They were in high spirits when they put the sacks of loot into the trunks of their cars and drove off.

I said nothing but I wonder what this boy with the honest face will grow up to be?—**Disgusted.**

Dear Disgusted: Probably a crook, if other he tries to cheat don't show more courage than you did.

When you saw the boy hand the tickets to his relatives you should have explained to him (and to them) that perhaps he didn't know the tickets should be destroyed, not given away. Knowing that he didn't get away with it just might have discouraged future rinky-dinks.

* * * *

Dear Ann Landers: I have a relative who means well but I need to know if she is out of line or I'm off base.

Mrs Z, who is away on a vacation, has been writing little notes to her friends back home. On the back flap of every envelope she scribbles, "Prayer Changes Things in Our Lives."

Several of us who have received envelopes with this message resent it. I am not anti-religious. The fact is, I believe in prayer and I do believe it changes things, but I don't wish to be reminded this way. Your opinion is wanted.—**Resentful.**

Dear Resentful: All personal messages should be inside the envelope. Tell your friend you've been praying that she will knock it off and since prayer changes things, you hope it will change this annoying habit of hers.

* * * *

To solve some of the frustrations, disappointments and disillusionments of married life, send for Ann Landers' booklet, "What to Expect from Marriage." Enclose with you request 20c in coin and a long, self-addressed, stamped envelope.

Ann Landers will be glad to help you with your problems. Send them to her in care of this newspaper enclosing a stamped, self-addressed envelope.

The BIBLE TODAY . . .

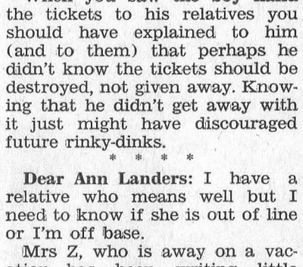

August the first marked the completion of the first hundred years since the printing of the first Yoruba New Testament. The churches of Nigeria held special services on that day to mark this event.

It was a slave boy who became one of the first African Bible translators. Sold four times from one trader to another, this young Nigerian lad eventually came under the care of a Christian schoolmaster. Soon he longed to return to his own people to share with them the Good News of Jesus Christ, and the new life he had found.

After many adventurous years he did return to Nigeria. His Yoruba, even after twenty-five years, was still fluent. He was possessed with the necessity of providing the Scriptures in the Yoruba language. Among his other duties, for he was now Bishop Samuel Adjai Crowther, he found time to devote to the translation of the New Testament. This was printed by The British and Foreign Bible Society in 1865. Today more than 1½ million copies of the Yoruba Bible have been sold in Nigeria.

Suggested Daily Bible Readings

Sunday, Sept. 12: Matthew 14.
Monday, Sept. 13: Matthew 15.
Tuesday, Sept. 14: Matthew 16.
Wednesday, Sept. 15: Matthew 17.
Thursday, Sept. 16: Matthew 18.
Friday, Sept. 17: Matthew 19.
Saturday, Sept. 18: Matthew 20.

NEW COLORS GIVE NEW LOOK

Tired of your bathroom's appearance? There's an easy was to refresh it without expensive remodelling or costly decoration. The trick is to spark it with new colors using your present background as a springboard to a different decorative scheme.

How to create this new coordination? It's not always easy, especially if you are limited to colors of your present walls or fixtures. One way is to start with a set of printed towels — say, an eye-catching print that you feel will be right with your present color. To co-ordinate with it, use solid color towels that pick up the colors in the design.

Sometimes it' ehsard to know what colors harmonize with a colorfully printed towel ensemble. One safe guide is to choose two of the most predominant colors in the design. This formula is used by most professional decorators in co-ordinating color and design. Follow the same plan in choosing shower curtains and window draperies.

Have you ever tried using towels as bathroom curtains? Repeat the same colorful print you select as the keynote of your new decor. All you need are brass clips and your towel curtains are ready to hang.

Don't be timid about introducing gay new accessories. Use framed prints, interesting bits of pottery. Roll your colorful terry guest towels, for a change, and place them in a pretty basket.

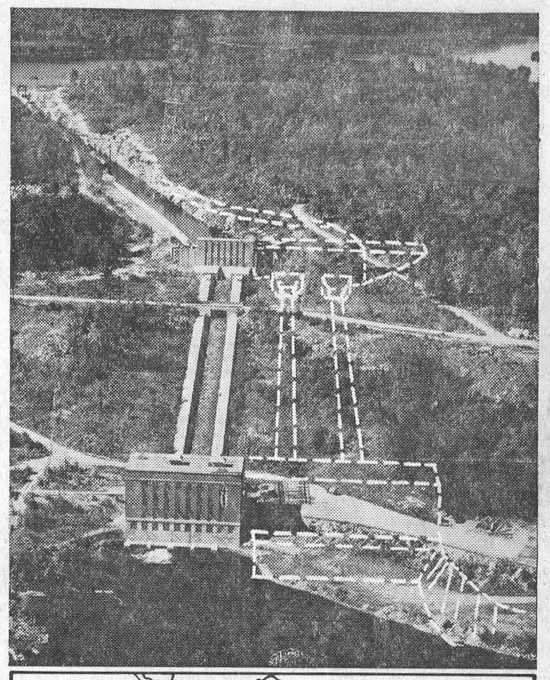

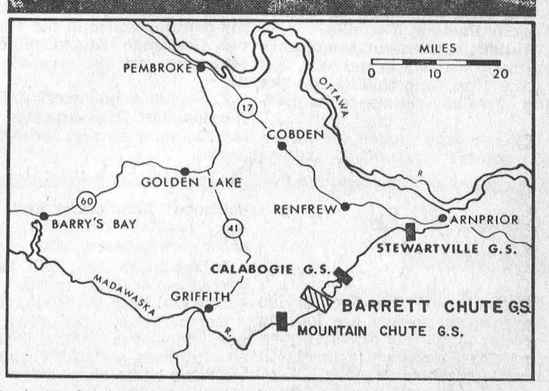

Ontario Hydro is building a $14-million extension to Barrett Chute Generating Station on the Madawaska River, 18 miles south of Renfrew. On completion in 1968, the plant will have a total capacity of 160,000 kilowatts—almost four times its present size. Dotted outline shows the enlarged hydro-electric station, location of the extended headworks and penstocks for the two new 60,000-kilowatt units. Capacity of the expanded station will equal that of Mountain Chute, under construction eigh miles upstream (see map) which is scheduled for service in 1967.



A feature of Chesterville Fair is the big, successful horse show. Heavy and light, the horses make a brave showing of a farm world that is now only a memory kept alive by agricultural fairs. Irving Cleland of St. Hermas, near Lachute, Que., is a heavy horse man as his magnificent Clydesdales show. They won a lot of prizes here last week. Here with the prize animals are Barry Boyd, Mr Cleland and Ross Rodgers, all of St. Hermas.—Record Staff Photo.

Controlling quack grass in corn

Planning on turning those sod fields into corn? "Fou can start your quack grass eradicat-ion program this fall", says Dr. John Bandeen, Crop Science Department, Ontario Agricultural College, Guelph.

He recommends that four pounds of active atrazine per acre will kill quack grass, and the best method is a split application of this chemical. "On hay or pasture fields known to be infested with quack grass," Dr. Bandeen advises, "spray two pounds active atrazine per acre any time from September to mid-October; wait one week to one month, then plow. Next spring, work the soil, plant the corn and spray on two more pounds of atrazine on each acre. This second application can be pre-emergent to the corn or, with a water solution or in an oil-water emulsion, it can be post-emergent. The oil-water emulsion will give a faster burn-off on any new quack grass growth under dry soil conditions, but the water treatment will eventually kill this plant."

The first application can also be sprayed on the sod in early spring after quack grass growth has started, Depending on the season, April 10 to 25 are the usual application dates. While this spring treatment is equally effective, wet spring soil conditions can make fall treatments more convenient to apply.

Splitting the treatment is important. It results in a longer period of atrazine residue in the soil, ensuring more effective eradication. Plowing after the first treatment also places stress on the quack grass, thus aiding in eradication. Yet, other advantages exist. Preplant treatment (any time in fall or spring) hinders the quack grass from competing with the corn seedling; post emergence treatment not only kills the quack grass which escaped preplant treatment, but controls annual weeds, too. "Unfortunately," Dr. Bandeen relates, "too many farmers use a single postemergence treatment. The corn has already suffered from the early competition, and by early July, the quack grass shoots have already removed 50 to 60 pounds of nitrogen and 30 to 49 pounds of potassium per acre — all lost to the corn."

In areas that have been in corn and have become infested withquack grass, atrazine at two pounds active per acre can be applied to quack grass foliage in the fall after silage corn is removed or soon after the corn has been picked, if the crop is early. If the corn is harvested late in the fall, then the first atrazine application should be in the spring. Another variation involves plowing under the stalks either in the fall or in the spring, and applying the first two pounds of atrazine to the resuting quack grass foliage. However, the first two pounds could also be applied just prior to the last cultivation during seedbed preparation. This way, the first application is incorporated into the soil and the second application can be applied pre-emergent or postemergent to the corn in water or an oil-water emulsion. This method, though, tends to be more dependent on good soil moisture conditions and the quack grass may not die so quickly — especially under dry soil conditions.

"Any of these methods should eradicate quack grass," states Dr. Banteen, "but, two points are worth remembering. First, it takes four pounds of the residual effect, corn must be grown for two years since it is the only crop which will resist atrazine. Second, split the application."

CLOCKLIKE PRECISION TOWER OF LONDON

If you're Britain-bound, see if you can obtain an invitation to the Ceremony of the Keys at the Tower of London. Every night for nearly 700 years, even during the blitz of World War II, this unique ceremony has been carried out with clocklike precision.

Britain's rich history since 1078, when the White Tower was started, is exemplified in the Tower of London, Begun by William the Conqueror, it has been many things to many people — fortress, palace, prison, refuge, a place of torture and execution, military garrison, repository for arms and armor, and public records, the royal menagerie, the first Royal Observatory, the Royal Mint, even the Court of Justice.

The ceremony of the Keys started during the reign of Edward I in 1272-1307. Since the main object of the Tower then was security, visitors had to undergo inspection at seven gateways before they could reach the White Tower.

You don't go uninvited to see the ceremony. According to Pan American World Airways, a limited number of visitors are accepted. But they must apply at least 48 hours ahead of tme with the contable's office at the Tower.

Tourists are admitted promptly at 9.40 p.m. and must leave at 10 p.m. Precisely at 9.53 p.m. the chief warder, with a lantern lit by a single candle, marches to the Bloody Tower. There he's met by a military escort, complete with tall furry hats and firearms.

The party then moves off, the warder holding the two golden keys. The West gate is locked while the escort presents arms. The midle and Byward towers are next locked.

The party then returns to the Bloody Tower archway where it is halted. The sentry commands: "Halt! Who goes there?" The chief warder replies, "The keys?" The sentry then demands, "Whose keys?" The warder replies, "Queen Elizabeth's Keys." The sentry then says, "Advance, Queen Elizabeth's Keys, all's well."

It takes years to build a forest. Fire can tear it down in minutes. Be careful with fire in the forest.

"Laughing death" killing thousands

About half the 8,000 women and girls living in New Guinea's eastern highlands seem certain to die from a mysterious disease known as "laughing death" a medical authority reported recently.

The disease is officially called kuru. So far incurable, the disease is found only in the Fore people of eastern highlands.

It generally affects part of the brain resulting in loss of muscular control and unco-ordinated jerky movements.

Death usually occurs within six months to a year.

The victim eventually cannot stand or sit properly. She gives up eating or finds it difficult to swallow and chokes.

It is simeimes known as the "laughing death" because lack of facial control gives the victim the appearance of constantly laughing.

FIND EVIDENCE BIG SATELLITE BROKE UP

Evidence was reported recently that a huge natural earth satellite broke up some 5.800 years ago and deposited large fireball fragments in hop-skip-and-jump fashion in northern Argentina.

The report, by U.S. and Argentine scientists, lent new support to tales told by Indians to the earlist Spanish explorers that a large block of iron fell from the sky centuries before the Spaniards arrived.

The scientific venture leading to the report helped clear up the mystery of a buried object that had long bedeviled an Argentine farmer while plowing in his cotton field. It turned out to be a 6,800 pound meteorite.

That was the largest of 500 meteorites dug up in the Campo del Cielo (Field of the Sky) region of Argantina, with most of them ranging in weight from 18 ounces to 78 pounds.

Major finding of the scientists' team led by Dr. William A. Cassidy, a Columbia University geologist(was the discovery of nine meteorite craters extending almost a straight line for more than 12 miles.

Radiocarbon dating of charcoal found beneath crater rims suggests 5,800 years as the probable age of the craters. The sceintists reported in Science, technical weekly of the Aemerican Association for the Advancement of science.

Also discovered was a field of small meteorites extending more than 45 miles close to the line of the craters.

"A high-altitude breakup of a meteoroid is a very flat trajectory is indicated." the report said. "It is speculated that this meteorite may have been a natural satellite of the earth in a decaying orbit."

HOW TO RID BASEMENT OF BUFFALO

Got a buffalo in your basement?

Richard Limbock of Anchorage found a 1,500-pound bison had tumbled down a coal chute but a belligerent bison in a basement is hard to approach so he couldn't tow or haul it out.

Part of the basement wall was removed, dirt shovelled away and a ramp built. When no one was around the buffalo stole away.

The Canada Pension Plan and its benefits

Here is what the Canada Pension Plan will do for people like Mary Todd, a 22-year-old nurse who earns $310 a month ($3,720 a year).



If Mary's earnings continue at this rate until she reaches age 65, she will receive a retirement pension of $77.50 a month from the Plan plus $75 a month Old Age Security.

Because Mary will have the opportunity of contributing for 43 years, she can have as many as 6½ years of lower or no earnings and still be entitled to the same pension.

Actually, Mary's retirement pension will undoubtedly be more. This is because as Mary advances in her profession and her earnings increase so will her pension. Furthermore, to ensure that all benefits under the Plan maintain their value, they will be adjusted to meet changes in living costs and wage levels before they are paid and changes in living costs after they become payable.

If Mary continues to work and becomes disabled at any time after 1970, she will be entitled to a disability pension of $83.12 a month until she reaches age 65. From then on she will receive her retirement pension as well as $75 a month from Old Age Security.

If Mary dies any time after 1967, having contributed until her death, a lump sum payment of $465 will be paid to her estate.

What will the Plan cost you?

If, like Mary, you are employed and have earnings of $3,720 spread evenly over the year, you will pay at the rate of $4.68 a month. Your employer will pay the same amount.

This advertisement is one of a series which relates some of the important benefits of the Canada Pension Plan to individual circumstances.

Issued by
authority of the Minister of
National Health and Welfare,
Canada,
The Honourable Judy LaMarsh.

CP-35c

MURIEL'S FLOWERS

For Every Occasion

We Deliver
Phone 774-2201
WINCHESTER



BURNS McINTYRE
PLUMBING-HEATING
TINSMITHING
BUS. 346-5429
RES. 346-2163
AVONMORE ONT

TEL-SCOPE

THE MAGIC LENS

* MAKES TV IMAGE TWICE AS BIG
* PROTECTS THE EYES
* ELIMINATES "FLICKERING"
* MAKES TV VIEWING MORE ENJOYABLE

See Fall and Winter Programs on the BIG SCREEN! Sports take on a new meaning; general TV programs vastly improved. The kids will no longer have to sit close to the TV —thus saving eye strain. It's like a small movie screen in your own home. See a demonstration on your own TV.

FOR FREE DEMONSTRATION—Without Obligation—SEE

BYRON CAMPBELL or JIM MORAN
CHESTERVILLE

DISGUISED POLICE EYE RUINS

If you're looting any 2,000-year-old Etruscan tombs this season, beware of the patient shepherd and the eager bird hunter.

Italy's police have added them to the hazards for the illegal excavators who annually supply hundreds of thousands of dollars worth of Etruscan art works to the inernational market for museums and private collections around the world.

The Etruscans were a pre-Roman civilization of Italy's past. They buried their dead in domed, round, chambered tombs like family - sized homes. With the dead they buried now-priceless art objects, including ceramics, statues and jewelry.

All this the state claims as its own. Export of all archeological material and ancient art works is prohibited. The price on the foreign market for such contraband is tremendous — and for all the vigilance of Italian authorities, the forbidden trade prospers.

The fact that police are disguising themselves as shepherds and hunters to catch the contraband diggers came to light with the arrest of three men the disguised agents had watched loading loot on a truck for hauling to Rome.

Previously the secret excavators mostly had to worry about overhead helicopter patrols and hidden police with powerful binoculars perched on hilltops throughout the Etruscan country north of Rome. These had made the job tough for tomb looters — but not impossible.

This is the looters' usual technique: They search in the early morning or near twilight, walking the fields and probing likely looking mounds with slender 10-foot-long steel rods. If they hit stone where there should be only deep soil, they probably have located a long-buried tomb.

The hole for the break-in is dug stealthily by night. Toward dawn or sunset the huge urns and statues and the rare necklaces and bracelets are hoisted to the surface and hidden in nearby woods, grainfields on along streams. Later the contraband is loaded on trucks and hauled away.

Apples have high natural water content. They should be cooked with only enough water to prevent sticking or scorching. Otherwise, they will lose their form and become too soft.

One way to stop children from dropping damp towels on the bathroom floor: sew snaps to the edge of a towel, then fasten it around the towel bar.

Cabbage caterpillars cause much destruction

Three species of caterpillars commonly attack cabbage and related crops. Of these caterpillars, the larva of the familiar white butterfly is by far the most destructive, note entomologists with the Ontario Department of Agriculture.

This insect is a velvety green caterpillar, a little more than an inch long when full grown. It feeds on such plants as cabbage, cauliflower, kale, and brussels sprouts.

The caterpillars may leave large, irregularly shaped holes in the leaves at the op of the plants. They also leave deposits of dark green excrement which will reduce quality.

Generally, some caterpillars are present each year and it is advisiable to spray or dust before they cause injury. Use home garden mixtures which contain malathion and methoxychlor. These mixtures can be used up to seven days before harvest. Derris dust may be used right up to the day of harvest.

Because of residue problems, avoid using mixtures containing DDT after the heads start to form.

Please remember to follow the manufacturer's directions printed on all insecticide containers.

IT'S ROUGH WORK BEING ONTARIO'S FLYING DOCTOR

For a husband and wife who both practise medicine, covering the rugged Bruce Peninsula near Lion's Head, Ont., involves use of car, horse and airplane.

The plane is a relatively new addition for Dr. Mervyn and Dr. Norma Hopkinson. For a year they have shared a four-seater Cessna 172 with Dr. James Leeson of Wiarton, Ont.

Now Dr. Mervyn Hopkinson and his wife have their own plane on order. The former has been flying since he and Dr. Leeson acquired their plane.

The territory they cover is extensive and transportation at times is difficult.

The Hopkinsons have an office at Wiarton, 21 miles south of home, as well as the one on their home at Lion's head. They put in alternate days at the offices. The Lion's Head ofice is equipped with a radio receiver on the same frequency as the plane. They hope also to install radio equipment at Wiarton.

Dr. Mervyn Hopkinson comes from Tilsonburg, Ont., and studied medicine at Queen's University, Kingston, Ont. Dr. Norma comes from Hensall, Ont., and studied at the University of Western Ontario, London.

IN MEMORIAM

HUNTER—In loving memory of a dear husband and father, Thomas W. Hunter, who passed away September 3, 1964.

Till memory fades and life departs
You'll live forever in our hearts.

Wife Minnie, children Jim, Miles, Charlie, Nancy.

51-1

ENGAGEMENT

Mr and Mrs Dwight Tupper, Chesterville, wish to announce the engagement of their elder daughter, Laura Mae, to Mr Donald Bruce Wells, younger son of Mr and Mrs Walter Wells, Morrisburg. Marriage will take place Saturday, October 9, at 2.30 o'clock at Trinity United Church, Chesterville.

BUILDING A HOME LIBRARY

Reading goods books is not something to be indulged in as a luxury. It is a necessity for anyone who intends to give his life and work a touch of quality. The most real wealth is not what we put into our piggy banks but what we develop in our heads.

Books instruct us without anger, threats and harsh discipline. They do not sneer at our ignorance or grumble at our mistakes. They ask only that we spend some time in the company of greatness so that we may absorb some of its attributes.

You do not read a book for the book's sake, but for your own.

You may read because in your high-pressure life, studded with problems and emergencies, you need periods of relief and yet recognize that peace of mind does not mean numbness of mind.

You may read because you never had an opportunity to go to university, and books give you a chance to get something you missed.

You may read because your job is routine and books give you a feeling of depth in life.

You may read because you see socal, economic and philosophical problems which need solution and you believe that the best thinking of all past ages may be useful in your age, too.

You may read because you are tired of the shallowness of contemporary life, bored by the current conversational commonplaces, and wearied of shop talk and gossip about people.

Whatever your dominant personal reason, you will find that reading gives knowledge, creative power, satisfaction and relaxation. It cultivates your mind by calling its facilities into exercise.

It is well to have some destination in mind, as Arnold Bennett remarks in Literary Taste (a Pelican Book), a man starting out for a walk says to himself that he will reach some given point, or that he will progress at a given speed for a given time. He makes these decisions according to his ambition, hs physical capacity and his pleasure. So with reading.

Books are a source of pleasure the purest and the most lasting. They enhance your sensation of the interestingness of life. Reading them is not a violent pleasure like the gross enjoyment of an uncultivated mind, but a subtle delight.

Reading dispels prejudices which hem our minds within narrow spaces. One of the things that will surpise you as you read the Greek, Hebrew and Christian books; the Roman, French, Italian and British books; the books of philosophy, poetry and politics, and the books that just tell about people having fun, is that human nature is much the same today is it has been since writing began to tell us about it.

Some people act is if it were demeaning to their manhood to wish to be well-read, but you can no more be a healthy person mentally without reading substantial books than you can be a vigorous person physically without eating solid food.

Perusal of good books will give you a mind of your own, bulwarked against the seduction of slogans. Through books you escape from the ephemeral challenge of a crossword puzzle to the actual challenge of working out the why and wherefore of a segment of life. By borrowing the aid of a superior understanding you double your own understanding, meeting what the writer says with your personal thoughts.

The proper function of books is associated with intellectual culture in which you steer clear of generalites and indefinite views. You enlarge your critical sense regarding events and personalities and trends, so that you are no longer at the mercy of theorists and demagagues.

It is perfectly possible for a man, one who only gives to reading the leisure hours of a business life, to acquire such a general knowledge of the laws of nature and the facts of hisitory that every great advance made in science and government and business shall be to him intelligble and interestng.

Mainly About People

Sunday callers of Mr Johnston Ouderkirk and family were Mr and Mrs Ross Rainey and children, Finch, Mr and Mrs Norman Rae, Mr and Mrs Emerson Stewart, Winchester. Monday callers were Mr and Mrs Walter Ouderkirk, Ottawa.

Mr and Mrs Arnold MacIntyre, Toronto, were weekend guests of the former's parents, Mr and Mrs R. MacIntyre, Finch.

Mr and Mrs Cecil McMillan, of Dunbar, were guests of Mr and Mrs R. MacIntyre and family.

Mrs Isobel Hershey, Rochester, N.Y., spent the past week with Mr and Mrs Duncan McElheran. Mrs Hershey also visited friends in Crysler.

Mr and Mrs Wm. Masterson and daughter Sheila spent ten days visiting Mr and Mrs Dan Cook and family, Kapuskasing, Mr and Mrs Stewart Masterson and family, Mr and Mrs Terry Brooks and family and Brother John Masterson, all of Toronto.

Recent guests with Mr and Mrs Glenn McMillan and family were Mrs Jennie McIntosh, Winchester and her daughter, Mrs Howard Fry, and granddaughter, Margaret, Sharon, Ont., Mrs Doug Jones and children, Trenton, and Mrs Donald Gordon, Chesterville.

September Clearance Sale
USED CARS

Prices at McMillan Bros. are drastically reduced from now until August 31 on the following:

1965 FORD GALAXIE 500—V8, AT, P.S., P.B., radio, hardtop. Lic. 345-383.
1960 VAUXHALL 4-DOOR SEDAN—Lic. 71614A.
1960 PONTIAC 4-DOOR SEDAN—Lic. J42432.
1960 DODGE 4-DOOR SEDAN—8 cyl., auto., Lic. J43830.
1958 PONTIAC HARDTOP—8 cyl., auto., radio, Lic. J51456.
1963 CHEVROLET 4-DOOR SEDAN—Lic. K20822.
1963 PONTIAC 4-DOOR SEDAN—Lic. 146505.
1958 CHEVROLET 4-DOOR SEDAN—Lic. J45588.
This Week's Special: 1958 DODGE—Lic. 73302A $250.00

TRADE, TERMS, CASH ACCEPTED

McMILLAN BROS
CARL AND LEON
PHONE 448-2146 —CHESTERVILLE— PHONE 448-2002

Pork Hocks ..... 4 lbs., $1.00
Bulk Weiners ..... lb., 45c
Coloured Margarine ..... 4 lbs., $1.00

EARL'S MEATS
— FREE DELIVERY —
AND LOCKER STORAGE
Phone 448-2324 — Chesterville, Ont.



SILVER STAR STORE
GEORGE LA FLAMME
HI. 8-2822 KING ST.

This store will close on Friday nights at 9 p.m. till Dec. 10, 1965. 52

Quality Ice Cream
Half gallon 85c
or Gay Lee Ice Cream
Half gallon 95c
Marquette Strawberry Jam—24-oz. jar: 53c
Clark Tomato Juice
3 48-oz. tins 99c
Book Matches
Box of 50 ..... 25c
Monarch Tea Bisk
2-lb., 5-oz. box: 49c
Ajax Laundry Detergent
2-lb., 10-oz. box: 79c

FARMERS

For Your Needs in Bulk Western Grains
or Bulk Feeds and Pellets . . .
CALL YOUR CO-OPERATIVE!

We Stock MASONRY CEMENT as Well as Regular Cement

Take Advantage of Our Free Soil Sampling Service

Patronize Your Co-Op and Save Through Dividends

Chesterville District Co-Operative Inc.
Chesterville: 448-2377 — Finch: YU 4-2450

IGA

FRESH BONELESS
PORK BUTT ROAST

IDEAL FOR STUFFING
59c LB.

Prices effective till closing Sat., Sept. 11

We reserve the right to limit quantities

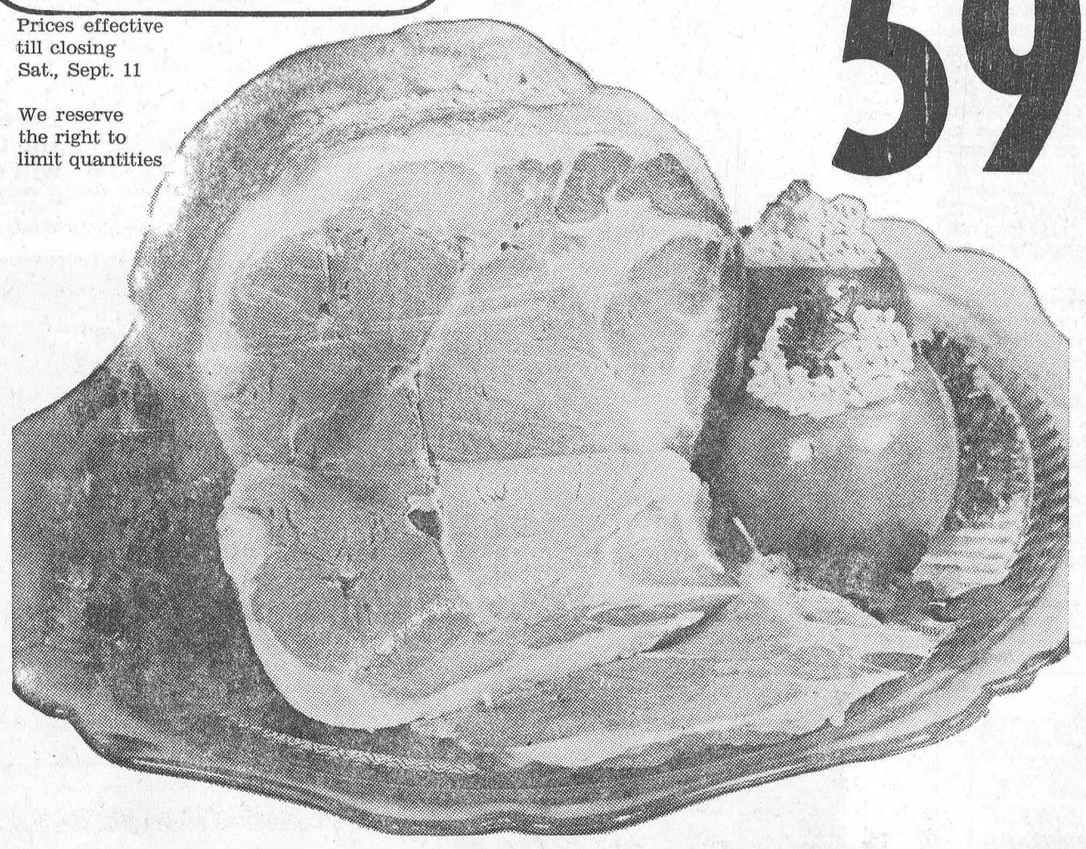

Freshly Ground
Minced Shoulder Beef . . . lb., 59c

Grade A Fricassee Fowl . . . . lb., 29c
Cut Up in Trays for Stewing

Selected
Baby Beef Liver . . . lb., 49c
De-veined and Sliced

Boneless—No Waste
Pork Loin Roasts . . lb., 79c

Fresh Frozen
Pre-dressed
Roasting Chickens
3 to 4 lbs. avg.
Cryovac Wrapped
39c lb.

Maple Leaf Sliced
Cooked Meats
Assorted Pack
16-oz. pkg. . . 59c

Picnic Frozen	Aylmer Choice	Carnation	Top Valu	Aylmer Fancy	Sunny Bean
ORANGE DRINK	PEAS or CREAM CORN	EVAPORATED MILK	INSTANT CHOCOLATE	TOMATO JUICE	FRESH ROASTED COFFEE
3 6-oz. tins: 29c	6 15-oz. tins: $1	2 16-oz. tins: 31c	1-lb. ctr.: 39c	48-oz. tin: 35c	1-lb. pkg.: 79c

Aylmer Choice Bartlett Pear Halves ..... 15-oz. tin, 29c
Aylmer Choice Red Pitted Choice Cherries ..... 2 15-oz. btls., 39c
Aylmer Choice Peas and Carrots ..... 2 15-oz. tins, 35c
Welchade Grape Drink ..... 32-oz. bottle, 35c
Pineapple-Orange Del Monte Drink ..... 48-oz. tin, 35c
Top Valu Prune Nectar ..... 24-oz. bottle, 35c
York Peanut Butter ..... 14-oz. tumbler, 49c
Pink Seal Fancy Pink Salmon ..... 1-lb. tin, 65c
Lancia SPAGHETTI, SPAGHETTINI, READY CUT MACARONI ..... 2 2-lb. pkgs., 69c
Robin Hood Celebration Cake Mixes ..... 4 flavours, 2 for 89c
Top Valu Lunch Sacks ..... pkg. of 25, 10c

Coronation Sweet Mixed Pickles ..... 24-oz. jar, 39c
Aylmer Tomato Catsup ..... 2 11-oz. bottles, 39c
Top Valu—Plain or Pimento Cheese Slices ..... 8-oz. pkg., 31c
Tulip Coloured Margarine ..... 3 1-lb. prints, 88c
Kraft Cheez Whiz ..... 8-oz. jar, 39c
Shirley Gay Fresh Raisin Pie ..... 24-oz. pie, 39c
Shirley Gay Plain Donuts ..... pkg. of 12, 29c
Snow Crop Frozen Green Peas ..... 2 12-oz. pkgs., 43c
Highliner Frozen Ocean Perch Fillets ..... 16-oz. pkg., 39c
McCain Reg. or Crinkle Cut French Fries ..... 2 16-oz. pkgs., 59c
Maclean's Toothpaste ..... family size, 89c

GOLDEN YELLOW CHIQUITA BRAND
BANANAS
2 lbs. 29c

ONT. NO. 1 McIntosh Apples ..... 3 lbs., 49c
CAL. NO. 1 SEEDLESS Green Grapes ..... 2 lbs., 23c
OUTSPAN Oranges ..... size 88, doz., 69c
ONT. NO. 1 Cooking Onions ..... 3-lb. bag, 25c

CHESTERVILLE ONTARIO
FULTON BROS.
PHONES:
Supermarket: 448-2345
Appliance Store: 448-2195



A fine exhibit of fruit, vegetables, baking, domestic work and cheese filled Stormont Fair house at Newington to overflowing. The big building was a centre of attraction during the three-day fair.—Record Staff Photo.

GOLDFIELD

Attend September meeting of Finch W.I.

Mrs Clare Nugent, Mrs Stuart Duff, Mrs Darwin Ouderkirk, Mrs Basil Crawford, Miss Bessie Shaver, Mrs F. Carruthers and Mrs Albert Vollrath attended the September meeting of Finch Women's Institute held at the home of Mrs E. Moran on Thursday evening.

Mr and Mrs Stuart Duff and Miss Jean Duff attended the Newington Fair where they had some exhibits.

Mr and Mrs Alexander Ferguson from Northern Ontario, are spending several days with the fomer's sister Mrs D. A. Gillies and Mr Gillies and Bruce.

Many friends of Mrs Frank St. Pierre are sorry to learn that she is a patient in the Memorial Hospital, Winchester.

Mrs Evert Termeer and Miss Rita Termeer spent a day in Cornwall.

Mr and Mrs D. A. Gillies, Mr and Mrs Alexander Ferguson attended the Newington Fair on Monday.

Mr Don Stewart of Arnprior, Mr Jack Ferguson of Niagara Falls and Mr Gary Stevenson of Hamilton visited with Mr and Mrs D. A. Gillies and Mr Bruce Gillies on the week-end.

Messrs Hawley and Malcolm MacLean, Misses Marguerite and Aileen MacLean visited their cousin Mrs James Vallance who is a patient in the Annex Hospital in Cornwall.

Misses Mary Cameron and Marguerite MacLean attended the Ladies Aid meeting of St. Luke's Presbyterian Church on Wednesday evening.

Mr and Mrs Clifford Lloyd and Miss Karen Ann Lloyd of Grimsby, spent the Labour Day week-end with Mrs Lloyd's parents Mr and Mrs D. A. Gillies and Bruce.

Relatives and friends here of Mr Dan MacMillan are glad to learn that he has returned home from the hospital.

Miss Beverly Rutley, R.N., and Mr Thomas Lyon of Morristown, N.Y., Mr and Mrs Roy Mills and Cpl. Geo. L. Rutley of Picton, visited Mr and Mrs Sherwood Rutley during the Labour Day week-end.

Mrs Roy Mills is spending a few days with her parents while her husband is in Ottawa.

GRANTLEY

Spends weekend at Servage home

Miss Maureen Darling, Brookland, N.Y., spent Labour Day week-end with Mr and Mrs Ronnie Servage and family.

Mrs M. O. Robinson spent Monday with Mr and Mrs Bert Link and family.

Miss Wilma VanT Foort spent last week with her parents Mr and Mrs Gerrit VanT Foort and family before returning to teaching in Trenton.

Mr and Mrs Cecil Servage and family, Kingston, spent a few days with Mr and Mrs Vincent Servage and family and Mr and Mrs Ronnie Servage and family.

Mr nd Mrs Ken Nugent called on Mr and Mrs Claude Carr on Friday evening.

Mrs Clifton Merkley, Karen and Nancy, and Mrs Grace Froats were dinner guests on Friday with Mr Wm. Merkley and Mrs Jack Derve.

Mrs Bill Baxter spent a day recently with Mr and Mrs C. Carr.

Mr and Mrs Dalton Carr and daughters were Sunday dinner guests of Mr and Mrs Ross Young.

NATION VALLEY

Recent visitors in district

Mr and Mrs Malcolm Gray of Dunnville, were calling on friends in the valley.

Mr and Mrs Floyd Fisher of Riverside Heights, were recent guests with Mr and Mrs E. Stoddart and Basil.

Mr and Mrs Donald Lang and sons Robert and David, Mr and Mrs George Styles and Edward of Athens, were guests on Saturday evening with Mrs R. Styles, Mr and Mrs Gerald Styles and family.

Mr and Mrs Ralph Gray were in Ottawa on Thursday and called on Mrs Orrie Bouck.

Miss Carol Merkley was a recent guest with Miss Beverley McIntosh in Elma.

Mrs A. Hope of Beaconsfield, Que., spent the week-end with Mrs R. Styles, Mr and Mrs Gerald Styles and family.

Mr and Mrs Harold Munro and Miss Marian Munro of Cornwall, spent Saturday evening with Mr and Mrs Ralph Gray.

School opened on Tuesday with Miss Linda Rice as the teacher.

Mr and Mrs Alton Legrove and family of Brockville spent the the week-end with Mr and Mrs Irwin Baker and Mr and Mrs D. Baker and family.

Mrs W. Barkley celebrated her 92nd birthday on Sept. 6th.

Mrs Olive Droppo is spending some time with relatives in Ottawa.

Mrs Ross Casselman of Glenn Becker was a guest on Tuesday with Mr and Mrs Dwight Droppo and family.

Mr and Mrs Robert Selkirk and Melvin, of Biggar, Sask., Mr and Mrs Ivan Selkirk and Mr and Mrs John Todd of Montreal, were recent guests with Mr and Mrs Lloyd Merkley and family.

Mrs R. Styles and Miss Mary Styles were recent guests with Mr and Mrs Ben Bowman.

Miss Maureen Bush from Avonmore, spent a few days last week with hed grandparents Mr and Mrs Ewart Stoddart.

Mr and Mrs R. Heaton of Brockville, were guests on Thursday with Mr and Mrs H. Barkley and family and Mrs W. Barkley.

Mrs E. Grant Sirvage

Mrs Laurie Mary Elizabeth Sirvage, wife of E. Grant Sirvage, Chesterville, passed away September 4 following an illness of several months' duration. She was 64 years of age.

Born November 27, 1900, at Forest Row, Sussex, Eng., she was the daughter of Mr and Mrs John Underwood. She married E. Grant Sirvage in Alberta in 1922 and the couple lived here for the past 27 years.

She is survived by her husband; two sons, Russell and Donald, of Chesterville; three daughters, Mrs Kenneth Burnett (Dorothy), Ottawa; Mrs Armand Parks (Katherine), North Bay; Mrs Edmund Kelly (Barbara), Chesterville. Also left to mourn her death are two brothers, Robert Underwood, Coronation, Alberta, and John Underwood, England.

Mrs Sirvage was a member of the Church of England. The funeral service was held in Chesterville at 3 p.m., September 6, conducted by Rev Mr Thomas. Interment followed in Maple Ridge Cemetery.

Pall bearers were Malcolm Byers, Lorne Byers, Harold Barrett, Leo Coyne, Staley Chambers and Arthur Ringrow.

NEWINGTON FAIR—

(Continued from Page 1)

in the County Red and White Show. Donald A. MacIntyre, of Finch, showed the senior and grand champion Ayrshire cow with Roy Simmons, Finch, the reserve. Simmons had the junior champion male and George Hehir, Newington, the reserve. Anna, received the ribbon for the other Finch farmer, Fraser Hangrand champion male with Simmons getting the reserve. MacIntyre and Simmons placed first and second for the junior champion female.

In Monday's Guernsey Show prizes were shared for the most part by three exhibitors — L. J. Walker, Winchester; Malcolm MacGregor, Crysler and Leo Marion, R.R. 3, Russell. Marion showed the junior and grand champion male and MacGregor, the reserve. Walker carried the senior and grand champion female and MacGregor, the reserve.

County 4-H champions were as follows: Holsteins, Albert Sanders, Berwick; Reserve, Terry Thompson, Finch; Ayrshires, D. MacIntyre, Finch; reserve, Don Simmons, Finch; Jerseys, Cheryl MacKenzie, Finch; reserve, Harold Dingwall, Berwick.

David MacIntyre, Finch, was judged as County champion showman with Harold Dingwall, Berwick, placing second.

Entries in all horse classes were heavy. Some of the more interesting specials were awarded as follows: best light or heavy team, Irvine Cleland, St. Hermas, P.Q.; best agricultural mare and foal, Don Bradley, North Gower; best four-horse team and best six-horse team, Cleland; best heavy draught team of Belgian Mares and best single heavy draught Belgian mare, Lyle Baker, Williamsburg; best single general purpose in harness, Almira Bergeron, Carlbad Springs.

Entries in the pony classes on Monday were particularly heavy. Much interest was centred in a novelty bucket race, open, played by boy or girl 16 years or under. Winners were Rex Alguire, Cornwall Centre; Gerry Zeran, Newington and Larry Shaver, Northfield.

Aproximately 30 sheep were exhibited by two veteran showmen, W. E. Burton, Vars and Cecil Acres, Osgoode. Competition was keener in the swine classes. Top exhibitors were Cecil Acres, F. Dingwall, Carl McMahon, Erin CcMahon, Arthur Sanderson and Glen Raymond.

While livestock judging was underway, hundreds of other fair patrons sought entertainment elsewhere on the grounds and there was plenty of entertainment to be had. Don Auty, Cornwall, did a fine job of emcing the program presented from the platform in front of the grandstand which was filed to capacity for the two afternoons of the fair.

Saturday's program featured the South Grenville District High School Girls Band from Prescott under director Mr Hoffman; Mrs Gordon Ross and daughters, Misses Judy and Linda Ross, Miss Shirley Presley, all of Newington, and Larry Shaver, Northfield Station.

Monday afternoon the Cornwall Legion Pipe Band was featured. The band was under the direction of Pipe Major J. C. McRae. Pipe Major George Montgomery, who has piped at more fairs in Newington than any other man, was present and received a special round of applause.

School children's attendance prizes were won by Walter Wheeler, St. Andrew; Diane McMonagle, Berwick; Winnie Nesbitt, Cornwall; and John Brassard, Ingleside. Claude Werely, Northfield, was winner of a bond draw, sponsored by the Newington Orange Lodge, and Miss Vera MacLean, Finch, won a toaster over, in a contest sponsored by a Chesterville Hardware store.

Much interest at the fair Saturday and Monday centred at the softbal tournament in which 8 teams competed for generous cash awards. In the final dramatic game the H.S.P.M. team, Cornwall, took the championship by a narrow 1 to 0 count over Massena. The game went 10 innings in order to break the scoreless tie. Neil Gallinger was on the mound for over nine innings and in that time he struck out 14 men and allowed one hit.

In the two earlier semi-finals on Monday HSPM downed Moose Creek by a 4 to 3 count and Massena upset Savemart by a 5 to 4 victory.

Teams eliminated on Saturday were Ingleside, Avonmore, Newington and Merrickville.

Horse races, always a popular feature at county fairs, lived up to their reputation at Newington. On Saturday Ben Majesty, owned by J. W. Connors and driven by Arthur Pyke, topped the 2.17 class with a time of 2.18. Effective ePters, owned and driven by W. E. Hewett, Brownsburg, P.Q., claimed top money in the non-starters class.

Monday in a special class for winners of under $200 in 1965 top position was shared by Dr G. Chief owned by J. Rozon, Maxville, and driven by Albert Deruchie, and Major Jerry Time, owned by S. D. Locke and driven by A. Pyke. In the free-for-all Ben Majesty and Stuart Majesty, both owned by J. W. Connors, and driven by W. Woods and A. Pyke resepcitvely, were in the top money.

The young fry on Saturday night danced to the music of the Tribesmen of Cornwall. Monday night's dance featured the Happy Wanderers.

Sunday's program was an impressive one, featuring the Cornwall Salvation Army Band; the Newington United Church Junior choir, directed by Mrs Gordon Ross; soloists, Misses Judy and Linda Ross, Miss Shirley Presley and Mr Edwin Waldroff. President Arthur Zeran, in his own inimitable manner ,was chairman.

A barbecue supper, served to over 400 persons, came at the end of the Sunday afternoon's program.

Mrs Todd Shannette

Funeral service for Mrs Todd Shannette of Williamsburg Twp., was conducted at the residence of her daughter, Mrs W. A. Anderson, Lakeshore Drive, Morrisburg, Monday, September 6 at 2.30 p.m. Burial was in Old Union cemetery, Williamsburg, Ont. Rev. W. J. March of Lakeshore Drive United Church, Morrisburg, officiated.

Pall bearers were nephews: Clair Alguire, Ethan Alguire, Grant Alguire, Wilbur Shannette, Clifford Shannette, Grant Coughler.

Mrs Shannette was the former Mary Whitteker of Morrisburg. Of U. E. Loyalist stock, she resided at the farm home north of Morrisburg where she was born. She married the late Todd Shannette of that area who predeceased her more than sixty years ago. She observed her 90th birthday some time ago.

Until recently Mrs Shannette was active in all organizations of Williamsburg United Church. She holds a life membership in the Women's Missionary Society of that church. She was keenly interested in political affairs and never failed to cast her vote.

She leaves two sons Dr. A. T. Shannette of Morrisburg and Harold Shannette at home and one daughter Mrs William Anderson of Morrisburg. She also leaves two sisters: Mrs Annie Alguire, Williamsburg, Mrs Harvey Froats, Montral, two grandchildren and two great grandchildren.

"High is not the word!

Are livestock and meat prices really "high"? The Chicago Drovers Journal points out that while prices are higher than they have been for many months, values cannot rightly be called "high".

In 1948 (a base year frequently used by economists for comparison purposes), U. S. prices ran about $1.50 per bu. for corn, $2.35 for wheat, $26.00 per cwt. for stock cattle, and $20.00 per cwt. for hogs (live).

In the 15 years following 1948 the basic interest rate on U.S. government debentures increased 150% and added another 50% in fringe benefits. Industrial prices have increased from 50 to 100% depending on the particular item involved. The automobile worked can ow retire at 60 years of age making more than the average farmer made in Kansas in 1964 working full time.

Had agricultural prices kept up with the rest of the economy, the average price of stock cattle today would be $65.00 per cwt. hogs would be $50.00 per cwt. (live), corn would be $3.75 per bu., and wheat would bring $5.75 per bu. From these figures it is easy to see that agricultural prices have remained the same or in many cases have actually decreased while labor, interest, and industrial prices more than doubled in many areas. There has been recent improvement (in stock cattle prices for instance), but this is a far cry from the $65.00 per cwt. that would have been necessary to keep us on a parity with other segments of the economy in the last 15 years.

Let consumers understand that meat prices have not skyrocketed in the sense that they have risen out of all reason, suggests the Journal. Meat, in fact, is still a good buy. Prices are up, but "high" is a complete misnomer in this case.

Some drivers who are irritated by other cars following dangerously close behind give an official "keep back!" signal reports the Ontario Safety League. Without slackening speed they tap the brake pedal lightly with the left foot. This produces a series of flashes from the brake light to warn the tailgater that his nearness is unwelcome.

SERVICE STATION OPEN THIS SUNDAY

Fyke's Garage

To accomodate the driving public, one service station will be open every Sunday.

Dec 65

AT THE CHURCHES

ST. LUKE'S LUTHERAN CHURCH — DUNBAR
Rev W. J. Goos, Pastor
SUNDAY, SEPTEMBER 12, 1965
"Come to Worship, leave to Serve."

TRINITY UNITED CHURCH
Rev E. B. Bugden, Minister
SUNDAY, SEPTEMBER 12, 1965
10.30 a.m., DST, Morning Worship

The Church with the Community at Heart
SUNDAY, SEPTEMBER 12, 1965
9.45 a.m. Sunday School.
11.00 a.m. Morning Worship.
7.30 p.m. Evening Evangelism.
Tues., 7.30: Youth Evangelism.
Wed., 7.30: Family Night.

PENTECOSTAL CHURCH CHESTERVILLE
Albert and Ralph Sts.
Lorne I. Trimble, Pastor
"The Bible Believed and Preached"

FINCH PASTORAL CHARGE UNITED CHURCH OF CANADA
SUNDAY, SEPTEMBER 12, 1965
Douglas Dunn, lay minister, in charge.

MOREWOOD UNITED CHURCH
Rev D. L. Gordon, Minister
SUNDAY, SEPTEMBER 12, 1965
10.30 a.m. Morning Worship.
Sunday School and Bible Class as usual.
All Made Welcome

PRESBYTERIAN CHURCH
Rev A. D. Sutherland, Minister
SUNDAY, SEPTEMBER 12, 1965
Anniversary Services
11 a.m. and 7.30 p.m.
St. Andrew's Presbyterian Church
Rev L. R. Renault, B.A., B.D., Brockville, guest minister at both services.
Everyone Welcome

CHURCH OF THE HOLY TRINITY
Rev W. L. Thomas, Rector
SUNDAY, SEPTEMBER 12, 1965
9.00 a.m. Holy Communion
10.00 a.m. Sunday School

PRESBYTERIAN CHURCH
St. Luke's, Finch; Knox, Crysler
Rev Wm. W. McI. Craig, B.A.
SUNDAY, SEPTEMBER 12, 1965
9.30 a.m. Knox, Crysler
11.00 a.m. St. Luke's, Finch
All Welcome

ST. ANDREW'S PRESBYTERIAN CHURCH
Sunday, September 12, 1965
Anniversary Services
11 a.m. and 7.30 p.m.
The Rev L. R. Renault, B.A., B.D., Brockville, will preach morning and evening.
Guest Soloists: Miss Addie Campderros and Mr Stanley Wallace.
Mrs William Langabeer, Organist and Choir Director
Visitors Cordially Invited
51-1

FREE!
"HORN OF PLENTY" RECIPE FOLDER
This attractive, full-colour folder featuring 9 delicious ways to serve ripe, juicy, CANADA CHOICE fruit can be yours absolutely free. Simply write to
The Ontario Fruit Institute
Ontario Food Terminal
The Queensway, Toronto 18
Remember, one out of four people in Canada is employed in the food industry. When you buy CANADA CHOICE tender fruit, grown and canned right here in Ontario, you are helping Canada's economy to grow.

ANNOUNCEMENT
The St. Lawrence Parks Commission,
Morrisburg, Ontario,
is pleased to present a Band Concert
in
Crysler Farm Battlefield Park
featuring the Royal Canadian Signals Band
Sunday, September 12, at 2.30 p.m.
Everyone welcome, admission free.
51-1

SISMAN
SISMAN SHOES MEN
WORK BOOTS OF QUALITY. Made to give comfort and long wear. First quality leathers are used throughout with either leather or leather and cork soles.
Price ..... **$7.50 - $12.50**
GIFT WRAP NEEDS — PAPER — RIBBON — SEALS — TISSUE — SCOTCH TAPE — BOWS. **We shall gladly wrap any gifts purchased in our store.**
MEN'S BIB-STYLE OVERALLS—
Brotherhood—10-oz. Sanf., denim, blue **$5.50**
Kitchen—Express stripe or blue, zip front **$5.95**
Carhartt—10-oz. Sanf. denim, blue **$6.50**
Headlight—10-oz., hi-back, blue **$6.50**
BOYS' FALL AND WINTER WEAR—
NEW ARRIVALS OF COTTON PANTS — JEANS SOCKS — DRESS PANTS — SPORT SHIRTS — COTTON JERSEYS — JACKETS — CAPS — SWEATERS — UNDERWEAR — SPORT SOCKS — BELTS.
WEEKLY SPECIAL—
18 Only—**Good quality Bath Towels.** Size 20 x 42. Choice of colours and patterns. Reg. $1.69 ea.
Special price **$1.09**
Moriarty's
Phone 448-2354 — Chesterville

JELLO PUDDING AND PIE FILLERS 3, 37c
Aylmer New Crop TOMATO SOUP ..... 10 oz., 6 for 69c
HOMOGENIZED PEANUT BUTTER ..... 16 oz., 39c
RED AND WHITE EVAPORATED MILK ..... 5 for 77c
NEW HONEY COMB CEREAL ..... pkg., 29c
CHIQUITA BANANAS ..... 2 lbs., 33c
CELERY ..... 2 large stalks, 29c
Meaty Pork Roasts ..... lean, lb., 39c
MEATY PORK BUTT CHOPS ..... lb., 59c
See Your Red and White Easy Cash Card
Pick Them Up Today—OVER $600,000 IN CASH PRIZES
CASSELMAN RED AND WHITE STORE
Phone 448-2373 Chesterville

$ave MORE AT HENDERSON'S
CLOVER FARM
FINCH
(Save 3 STAR Stamps)
MAPLE LEAF BACON—Lb. 99c
PORK CHOPS OR ROAST—Lb. 69c
MAPLE LEAF WEINERS—Lb. 53c
Carnation Milk—16-oz. tin, 6 for $1.00
Purex Toilet Tissue—2's 29c
Henley's Dessert Pears—20 oz., 4 for $1.00
Kellogg's Corn Flakes—16 oz. 39c
Zip Dog Food—15 oz., 10 for $1.00
Clark's Fancy Tomato Juice—48 oz. 29c
Ajax Powdered Detergent—Giant 79c
Allied Bread—24-oz. loaf, 5 for $1.00
10 LBS. POTATOES 35c
GREEN PEPPER—4 for 25c
ORANGES—Dozen 59c
Martin Senour Paint Sale Continues at Wholesale Prices on 5 Gallons or More
Henderson's Clover Farm
STORE HOURS: Mon., Tues., Wed., 6 p.m.; Thurs., Fri., 9 p.m.; Saturday, 10 p.m.
FINCH, ONT. Phone YU 4-2270

Newsletters of Community Happenings as reported by Our Correspondents

Country Correspondence

Phone or send your personal news to your local correspondent or call the Record at 448-2144, Chesterville

MOREWOOD

Spend weekend in Angola, N.Y.

Mr and Mrs Kenneth Carruthers and family and Mrs Ralph Steinburg spent the week-end with Mr and Mrs Fred Penny at Angola, N.Y.

Mrs Art Koolwine left last week to visit members of her family in Holland.

Mr and Mrs Millan Smirl visited Mr and Mrs R. S. English at Parkhill, Ont., and friends at Bay City and Clare, U.S.A., and Mrs E. Bowles at Chapleau, Ont., for a few days.

Mrs Harry McGilvray and Mrs H. Richardson of Ottawa were calling on friends here on Monday.

Mr and Mrs Ludvik Dekleva and family spent the week-end in Toronto with Mr and Mrs F. Tomsie.

Mrs J. V. Fetterly returned home on Sunday after visiting Mr and Mrs Fred Penny at Angola, N.Y.

Mrs Chas. Crump is spending some time with hed sons at St. Catherines.

Mrs James Cheney and Loralee, Mr and Mrs Douglas Cheney and Mr C. Cheney spent the holiday with friends in Rochester, N.Y.

At the sound of a siren they're off to a fire

Four grandmothers serve with the volunteer fire department in Sherwod Park, a residential suburb on the eastern outskirts of Edmonton, Alta.

"We're treated just like one of the boys," says Mrs Tom Lukinuk, a mother of two.

The women usually work alongside the men fighting fires but occasionally go on a call with only one man, the fire truck driver.

When thesiren sounds to summon the volunteers, the first five persons to reach the station go out on the call, says Wayne Stanyer , chief of Strathcona's volunteer fire department. The remainder are on standby.

Since most of the fires in the department's large rural area occur during the day when many of the 28 8male volunteers are at work, the women are much in demand.

"The women do a really good job." Mr Stanyer says. "Twice they successfully fought fires on their own."

And they have fought all kinds, including oil, dynamite, farm and household fires.

Of the five original women members, four are still on staff and another joined recently. Mrs Ernie Oscroft, an original, has three grandchildren, and her son Bob is the department's only full-time fireman. The other women are Mrs Alex McMaster, Mrs Fay Duthie and Mrs Andrew Jordheim.

Organized eight years ago when Sherwood Park was built, the department put five women on its staff mainly for daytime protection.

They must be available at all times and occasionally "get called when we are having our hair done in the beauty parlor or at an evening party," says Mrs Lukinuk.

"Even if we just go out for coffee we have to tell someone where we are — and take our overalls with us.

"When the neighbours hear the siren they immediately come and look after our children."

The average fire lasts about two hours but someimes they may fight a bush fire for as long as 18. Mrs Jordheim recalls a fire at a dynamite camp.

"The sky was raing debris as the old dynamite caps exploded suddenly. We hit the ground and some of us managed to find shelter under near-by trees. Luckily no one was injured."

The fire fighters undergo weekly traing sessions. In winter they take courses in first aid, equipment — handling and firefighting theory. In summer they do find work with equipment. They are paid $5 a call and $2 a practice.

N.B. to have world's largest floating dock

The world's largest floating dock, designed to cope with the world's highest tides, is scheduled for completion by November at a cost of $2.580,000.

Under construction at Dorchester Cape southeast of Moncton, N.B. it will serve the area of Westmorland Chemical Park, a 234-acre site where the New Brunswick Development Corporation a Crown Corporation — is stimulating development of chemical and associated plants.

The Memramcook and Petitcodiac rivers meet in Shepody Bay at Dorchester Cape. By the time Atlantic waters reaches the point, surging up the narrowing Bay of Fundy and Chignecto Bay, it equals the height of a four-storey building. The 7,000 ton concrete dock will move up and down as much as 45 feet when the huge tides flow and ebb.

Deep sea and coastal vessels up to 15,000 tons and 600 feet long with a draught of 30 feet, will be able to use the floating dock. It will be 300 feet long, 80 feet wide and 20 feet thick — part of a 1,200 foot warf.

The 95 concrete cells forming the dock will enable it to float 10 feet out of water. Sloping edges at both ends have been designed for towing it into place or towing away if ice threatens it. A basin dredged around the dock will allow vessels to remain berthed at low tide.

One unusual feature will be a steel superstructure with four arms each 230 fet long. One end of the arms will be attached on pivots to three cement piers rising above the water about 200 feet apart. The lower ends will be attached, also on pivots, to the dock. As the arms will be able to move up and down but not sideways, the dock will also go up and down without moving away.

If removing the dock is required an overhead cable suspension system will lift the lower ends of the steel arms away from the dock.

The state of Georgia has five one-room schools in 1965, compared with 3,422 in 1930.

AVONMORE

Recent guests at Poapst home

Recent guests of Mr and Mrs Ernest Poapst and Terence have included Mr and Mrs George Campbell, Calgary; Miss Hannah and Mr Cecil McDermid, Mrs P. McDermid, Robert and Ernest McDermid, Moose Creek; Mrs I. Poapst; Mrs Stella Warner, of Northfield; Mr and Mrs Cecil Poapst and family, Cornwall; and Mrs Edward Simmons and infant son, Thornhill, Ont.

Sympathy is extended to relatives and friends of the late Lindsay Bender, of Druid, Sask., a frequent visitor to this community, who passed away very suddenly last Sunday.

Mr and Mrs Alex Ferguson, Cochrane, spent the week-end with Mr and Mrs Ford Warner and other relatives in the community.

Misses Jean, Margaret and Christena Morrison and Miss Queenie MacRae spent a few days' holidays in Bobcageon and surrounding countryside.

Mrs Stewart MacRae accompanied Mr and Mrs Allan MacRae and son, Mark, on a week end trip to Hnutville, Ont, and a visit with Mr and Mrs Donald Thompson.

Mr and Mrs Allen McIntyre and family travelled to Western Ontario on a week-end holiday.

Norman Sinclair and son Scott of Ottawa, called on friends here on Saturday.

Athol McIntosh, Niagara Falls, has been spending a holiday at his parental home here.

Mr and Mrs Elmer Park and Billy spent the week-end with Mr and Mrs George Binkie and family, Brewers Mills.

Mr and Mrs Donald Sutherland and son, Montreal, were week-end guests of Mr and Mrs George D. McElheran.

TO MEND SCREENS

A scren which has developed a small hole, such as a single strand of wire broken, can be mended with a thin coat of waterproof glue. It there is a larger hole, use screen patch obtainable at a hardware store, lumber yard or other dealer in home products.

You can make your own patch if you have any spare screening on hand. Cut a piece large enough to fit over the damaged area, tuck the cut ends into the screen over the hole and smooth the patch into place.

There are many different types of screenings, or screen cloth, on the market if you wish to replace the entire mesh. They include galvanized iron, fiberglass and various types of plastic. Choose the same cloth for pour repair job as you have on the rest of the screens. In buying new screening be sure it's wider than the inside width of the frame, since a workable margin is needed on all four sides of the frame.

To remove the old mesh, pry up the narrow molding. It it's in good shape, save it for reuse. With the molding off, take out the staples or nails or what ever is used to hold the old screening in place.

In replacing the screening be sure it it aut before making any attachments. However there are some new types of mesh which should not be tightly stretched. Consult a dealer on this point to be sure. If new molding is used, it's easier to paint it before rather than after putting it in place.

VITAMINS CAUSE RETARDATION

A Johns Hopkins pediatrician said recently that a significant cause of mental retardation in infants is excessive intake of vitamin D by certain pregnant mothers.

Dr Robert E. Cooke. pediatrician-in-chief and director of the department of pediatrics at Johns Hopkins, said there should be a review by pregnant women with their doctors of the amounts of vitamin D they consume.

He said at a press conference that not all mothers are sensitive to vitamin D. But that excessive intake of it by those who are is "a significant cause of retardation of the more severe forms and certainly one of the most common preventible causes."

Dr oCoke said about 400 units of vitamin D daily suffices for the average growing child, exclusive of sunlight.

JOHNNY LONGDEN HITS IT GETS HIS 6,000TH WIN

It took 38 years, 31,965 mounts and assorted broken bones for jockey Johnny Longden to become the first man in horse-racing history to ride 6,000 winners.

The 58-year-old Longden coaxed Prince Scorpion to a ¾-length victory in the sixth race at Exhibition Park, August 16, to collect his 6,00 win.

Longden, born in England and raised in Taber, Alta., where he began racing in 1927, came to Vancouver looking for the four wins that would give him 6,000.

By the end of the 2nd week he had picked up three more wins on 11 mounts here.

He started Monday aboard Star Pal in the second, but finished out of the money. In the fifth, Longden mounted Big Clint who appeared to be a winner until he faded in the stretch.

Longden made his 6,000 win a brilliant ride. He made up five lengths on front-runner Monday's Image in the stretch and niped past Charlie Mac at the wire.

The crowd of 9,529 cheered wildly as Longden and Prince Scorpion were led into the infield for a special ceremony.

Longden's wife Hazel, who came from their ranch home in Riverside, Calif., with their daughter and two sons, planted a kss on the jockey's lips.

The millionaire jockey, who earlier talked of retirement when he reached the 6,000 mark, said after the race he was still thinking about it.

"I didn't say I was going to retire. I said I was going to think about it and I am still going to think about it."

Longden boarded Sound of Rum in the Seventh race in a bid to win 6001 but finished as one of the pack.

He said he may ride here again at another meet.

Since winning his first horse race in Salt Lake City n 1927, Longden has had hs share of spills. He said he has at one time or another broken both arms, both collar bones, both legs, both feet, his back and all his ribs.

But in the process he has won more than $24.000,000 in purses for owners.

His closest competitor in world horse racing is Willie Shoemaker, who has more than 5,100 wins.

During the infield ceremonies, the B. C. Jockey Club presented Longden with a red motorcycle which the jockey promptly mounted and drove around the track to the jockey's quarters.

Four out of five forest fires are caused by negligence. Be careful.

MARRYING KIND

Married 13 times and 37 to go —that's the goal of Mr and Mrs James D. Grady.

"We plan to be married in all 50 states of the union," says Grady. "This is our way of protesting against divorce. We think being married is one way of maintaining a healthy respect for wedlock."

The Gradys overheard a newly married couple quarreling in Reno, Nev. That, they said, prompted their project.

They are making their matrimonial tour in a mobile home and hope to be married 37 more times in the next 12 months.

Their first marriage was in Boise, Idaho, their hometown.

A forest fire is a burning shame.

Art and Amy DAYKIN
PHOTOGRAPHY
WEDDINGS
FAMILY GROUPS
CHILDREN
Phone North Gower 489-3528
Osgoode — Ontario
26tf



S. C. BLACK
GASOLINE DIESEL
HEATING OILS - GASOLINE
MOTOR OILS - GREASES
"SERVICE IS MY BUSINESS"
774-2109 WINCHESTER

MOVIES
NOW SHOWING
Thurs., Fri., Sat. Sept 9-10-11
"YOU'RE NEVER TOO YOUNG"
Dean Martin and Jerry Lewis.
"THE BALLAD OF A GUNFIGHTER"
Starring Marty Robbins.
Mon., Tues., Wed. Sept. 13-14-15
"KISS ME STUPID"
Admitance restricted to persons 18 years of age or over.
Dean Martin and Kim Novak.
The WINCHESTER

H. W. ALGATE, Optometrist
at P. J. GILROY'S, Chesterville
THURSDAY, SEPTEMBER 16, 1965
By Appointment Only

MONSTER $2,000.00
BINGO
Winchester Community Centre
Wed., September 15
Starting at 8.00 p.m. sharp
FIRST $500.00 CASH PRIZE
Plus 4 Special Games for $100.00 Each — $25.00 Door Prize
$1.00 ticket entitles holder to 15 regular games and chance at $25.00 door prize. Five special games and one free game.
Door prize on advance ticket sale only. Consolation prizes.
Sponsored by the Winchester Legion, Branch 108, assisted by the Montgomery Branch, Ottawa
51-1

NORTH DUNDAS DISTRICT HIGH SCHOOL
EVENING PROGRAMME
WILL BE ESTABLISHED WITH THE FOLLOWING TERMS
Tuesday, September 28 - Thursday, December 16
Tuesday, January 4 - Thursday, February 24
Classes Will Be Held on Tuesdays and Thursdays
Registration for all courses will be accepted at the school on Tuesday, September 21, 8.00 - 9.00 p.m.
The following courses will be offered if a sufficient number of people register:
Automechanics, Building Construction, Woodwork, Electricity, Electronics, Welding, Art, Drafting, Sewing, Millinery, Shorthand, Bookkeeping, Typewriting, English, French Conversation (the St. Cloud method will be used for the first time), New Mathematics, Leather Work and other courses that may be required by approximately 15 people.
51-2

FIRE . . .
THEFT . . .
ACCIDENTS . . .
DISASTER . . .
GIVE NO WARNING
SO, BEFORE IT IS TOO LATE, CALL
HOUGH INSURANCE AGENCY
Ph. 448-2854 Chesterville Box 294

DURANT FLOWERS
AND GIFTS
Chesterville
For Every Occasion
Delivered
A nice assortment of items very suitable for gifts.
We Aim to Please
Phone 448-2060

The "RECORD"
— Phone 448-2144 —
offers a complete selection of wedding announcements styled for the discriminating
ask for . . .



For Factory Service on all your G-E Appliances,
GORDON McINTOSH
Sales Service
— PHONE 987-2923 —
CRYSLER — ONTARIO

PONTIAC — BUICK — GMC TRUCKS — ACADIAN
VAUXHALL
WERT'S
It Never Hurts to Stop at Wert's
FOR A ☐ DEAL THE YEAR ○
CALL 987-2920 — CRYSLER
FOR SALES AND SERVICE
1961 COMET STATION WAGON.
1963 ANGLIA.
1965 GMC CUSTOM CAB TRUCK.
1960 PONTIAC SAFARI STATION WAGON—9 passenger.
1962 PONTIAC.
1964 CHEVROLET.
GOOD LINE OF BUICKS—1960 Buick, 3 1962 Buicks, 1 1963 Buick.
GOOD USED 2-WHEEL TRAILER With Steel Bottom
BONDED SALESMEN
"Charlie" Brydges "Gerry" Rice


A PATZ BARN CLEANER
IS BUILT . . .
★ stronger!
★ with fewer parts!
★ for rugged use!
★ for easier servicing!
Also Manure Stackers, Silo Unloaders and Cattle Feeders
For Complete Information and Installation See:
LORNE ACRES
WINCHESTER
Phone Office: 774-2605
Residence: 7742643
21tf

Call
GEO. COUNTRYMAN
Electrical Contractor
— Phone 448-2489 —
CHESTERVILLE — R.R.1

Quality PRINTING SERVICE Hi-Speed
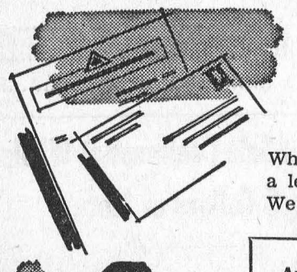
Let our fine printing represent you better
When you correspond with customers, do it under a letterhead that will create the best impression. We design, print business stationery to perfection.

Among our many services is the personal attention we give to every printing job, to assure you of the best results in every way!
The CHESTERVILLE Record
Phone 448-2144 — Chesterville
QUICK SERVICE LOW PRICES

CHARTERED ACCOUNTANTS
LICENSED TRUSTEES IN BANKRUPTCY
MacLEOD, COMRIE & COMPANY
338 SECOND ST. WEST, CORNWALL WE 2-3613
SHOPPING CENTRE, MORRISBURG KI 3-2935

FRED S. COONS
INSURANCE AGENT
All Classes of Insurance Including Life
FOR SERVICE CALL
CHESTERVILLE 448-2398

Hydro plans nuclear plant ceremony

Ontario Premier John P. Robarts will participate jointly on Sept. 11 with Hon. C. M. Drury, Canadian Minister of Industry and Pickering Township Reeve C. W. Laycox at a ceremony officially launching constrlction of Ontario Hydro's 1,080,000-kilowatt Pickering nuclear power station.

Hydro chairman W. R. Strike will be master of ceremonies and Rev. W. A. McKay, Ph.D., Dunbarton, will dedicate the project.

Platform guests will include representatives of the Ontario and Canadian governments, Atomic Energy of Canada Ltd., Atomic Energy Control Board, Ontario Municipal Electric Association. Association of Municipal Electrical Utilities, the Canadian Nuclear Association, the Allied Construction Council and Ontario Hydro Employee's Union.

Civic officials of Pickering Village, Ajax and Oshawa, as well as commissioners and management staff of local electrical utilities have been invited to attend. Area ratepayers' associations and other local organizations will also be respresented.

Scehduled for 11 a.m., the ceremony will be held overlooking the site to Lake Ontario. A program highlight will be official confirmation by Mr Robarts, Mr Drury and Mr Strike of a base line from which location of station buildings will be established.

Largest nuclear-electric plant now planed or under construction in the Western Hemisphere, the station's capacity will equal the electrical needs of 700,000 homes.

Two silo-shaped structures to house the plant's initial reactors will be built behind a 1,4000-foot long dike extending 400 feet into the lake. The area between the dike and the shoreline is being pumped dry to allow construction of the reactor buildings.

Elsewhere on the site, steel piling is being stockpiled and construction of a prefabricated project office will start around mid-September.

Scheduled for initial service in 1970, the $266 million nuclear installation is being co-operatively financed by the Province of Ontario, the Canadian government and Ontario Hydro.

Pickering Generating Station is being built by Ontario Hydro with Atomic Energy of Canada Ltd. acting as design consultant.

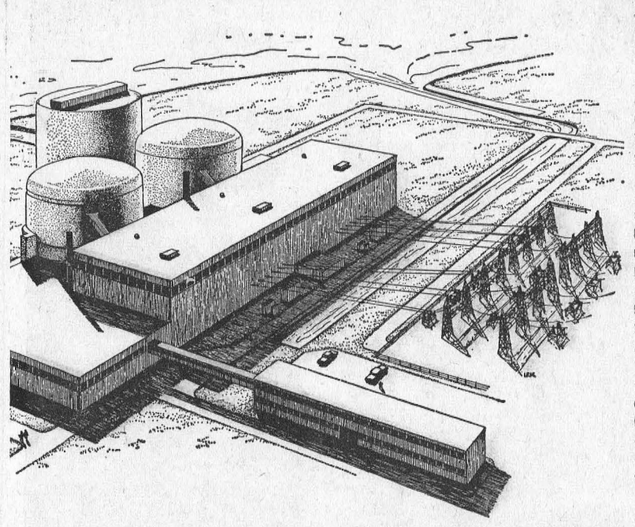

Premier John Robarts will officiate at a ceremony marking the official start of construction at Ontario Hydro's $266 million Pickering nuclear power station Saturday, September 11, at 11 a.m. Largest of its kind on the continent, the plant will generate almost twice the power requirements ofa city the size of Toronto. The twin nuclear reactors are housed in domed structures adjacent to the nine-storey generator building. Structure nearest the lake is a pessure relief vessel.

PROPER FALL LAWN CARE HELPS SPRING GROWTH

The year's final fertilizer application for lawns is now due, advise horticulturists with the Ontario Department of Agriculture. It is most important that no applications be made after September 15 so that the grass will develop a good root system and have time to 'harden off' before the onset of winter.

Special turf fertilizers such as 14-7-7, 7-7-7, and 10-6-4 should be applied so that the lawn receives ten pounds of nitrogen per 1000 square feet. Therefore, seven pounds of a 14-7-7 per 1000 square feet is used. All lumps should be finely pulverized, and the fertilizer distributed uniformly. Care should be taken to avoid leaving unfertilized strips or to overlap areas already covered. At the time of application, grass should be dry to avoid burning but it should be well watered immediately after to ensure that the material gets to the roots.

This month is also an excellent time for spraying lawns to control weeds. Fall spraying has an an added advantage as most cultivated garden plants in the borders art then more mature and less sensitive to sprays than they are in the spring.

2,4-D is still one of the most effective berbicides for broad-leaved plants such as dandelion and plaintain. Damage to nearby garden plants may be prevented by avoiding wind drift of the spray onto these, and using only the amine or low volatile esters of 2,4-D. The trunks of trees and any exposed roots of trees and shrubs should never be sprayed with these componds. For best results spray only on days when the temperature ranges between 70 and 80 degrees. The rate of killing depends largely on the temperature during and following the spraying and this is usually most rapid when weeds are in a succulent growing condition.

Do not use 2,4-D or silvex on bent grass lawns. A safer material is mecoprop. For the hard-to-kill weeds such as black medick and common chickweed, use silvex or mecoprop. All the above vhemicals should be applied only at rates that are suggested on the container label and all the safety precautions recommended by the manufacturers should be followed carefully.

For further information on lawn care, write the Ontario Department of Agriculture, Information Branch, Parliament Buildings, Toronto 2, and ask for Publication 448, Lawns.

Chesterville Fair prize winners

(Continued from Page 1)

Fine harness show pony, lady's harness show pony, 50" and under: 1, Douglas; 2, Spratt; 3, Mr and Mrs Cecil Kelly, Ottawa.

Hackney pony division, single hackney pony over 13 hands: 1, Spratt; 2, Johns.

Saddle division, lady's 3-gaited horse, lady to ride: 1, Allan MacLeod, Ottawa.

Hackney harness diviison, team in harness (open): 1, Green.

Roadster harness division, team in harness (open): 1, Dobson; 2, Geddes.

Fine harness show pony, pair or harness show ponies, 50" and under: 1, Douglas; 2, Andrews; 3, Spratt.

Hackney pony division, pair of hackney ponies, 14.2 hands or under: 1, Johns.

Roadster harness horse division, single roadster half-mile road race: 1, Geddes;2, J.A.R. Stables; 3, Dobson.

Special, best high-stepper: 1 and 3, Johns; 2, Spratt.

Fine harness show pony division, harnes pony tandem, 50" and under: 1, Douglas; 2, Andrews; 3, Kelly.

Light horse specials, best single turnout: 1, Dobson; 2, Duncan Levere, Winchester; 3, Spratt.

Light horse special, best lady driver, pony or horse: 1, Douglas; 2, Spratt.

Special, best team in harness: 1, Dobson.

Heavy Horses

3 years and over, stallions, Clydesdale, reg.: 1, Eric Stanley, Metcalfe; 2, Ewart Watson, Sarsfield, Ont.

Stallions, 2 years, Clydesdale, reg.: 1, Angus O'Brien, Carlsbad Springs.

Stallions, 3 years and over, Belgian, reg.: 1, Kenneth Cameron, Osgoode; 2, Stanley; 3, Ray Thompson, Morewood.

Stallions 2 years, Belgians, reg.: 1, Ed Findlay, Manotick; 2, same.

Heavy draft 2-year colt: 1, Findlay.

Heavy draft 1-year colt: 1, Watson.

Heavy draft brood mare, with foal at side: 1, Watson; 2, Findlay.

Foal of season, heavy draft, led into ring without dam: 1, Watson; 2, Findlay.

Light draft 2-year colt: 1, Watson; 2, Donald Bradley, North Gower; 3, Findlay.

Light draft 1-year cold: 1, Findlay.

Light draft brood mare with foal by side: 1, Watson; 2, Findlay; 3, Bradley.

Light draft foal of season led into ring without dam: 1, Findlay; 2, Watson; 3, Bradley.

General purpose 2-year colt: 1, Mac Thompson, Chesterville.

General purpose 1-year colt: 1, Al Bergeron, Carlsbad Springs; 2, Fern Patenaude, Winchester.

General purpose brood mare with foal by side: 1, Bergeron.

General purpose foal of season led into ring without dam: 1, Bergeron.

Heavy draft team, 1,500 lbs. and over, in harness: 1, Irving Cleland, St. Hermas, Que.; 2, Bradley; 3, Findlay.

Heavy draft single mare or gelding, 1,500 lbs. or over, in Harness: 1, Cleland; 2, Bradley; 3, Findlay.

Light draft team, in harness, under 1,500 lbs.: 1, Cleland; 2, J. R. Miller, Kars; 3, Findlay.

Light single mare or gelding under 1,500 lbs. in harness: 1, Cleland; 2, Miller; 3, Findlay.

General purpose team in harness: 1, Angus O'Brien, Carlsbad Springs.

General purpose single mare in harness: 1, O'Brien.

Express horse in harness: 1, Findlay; 2, Bergeron.

Light draft, best 3-horse team: 1, Cleland; 2, Findlay; 3, Miller.

Heavy draft 3-horse team: 1, Bradley; 2, Findlay.

Heavy draft 6-horse tandem: 1, Cleland; 2, Findlay.

Heavy draft 4-horse tandem: 1, Cleland; 2, Bradley; 3, Findlay.

Best Clydesdale team in harness: 1, Cleland.

Best general purpose team in harness: 1, O'Brien.

Best Belgian team in harness: 1, Miller; 2, Findlay.

Best brood mare in foal, 1, Watson.

Best general purpose foal: 1, Bergeron.

Best draft foal, any breed: 1, Watson; 2, Findlay.

Best draft 2-year-old: 1, Watson; 2, Bradley.

Best heavy team in harness, any breed: 1, Cleland.

Four-horse tandem: 1, Cleland.

Best heavy mare or gelding in harness driven by owner: 1, Cleland.

Best 6-horse tandem: 1, Cleland; 2, Findlay.

Holsteins

Male born July 1, 1964, to June 30, 196y: 1, R. Leslie Allen, Vankleek Hill; 2, Lorne Henderson, Brinston; 3, Franklin Milne, Mountain.

Male born July 1, 1963, to June 30, 1964: 1, Allison Fawcett, Winchester; 2, Hugh Blaine, Mountain; 3, Henderson.

Female, must be in calf, senior or junior yearling, born from July 1, 1963, to June 30, 1964: 1, Allison Fawcett; 2, Harold W. Merkley, Chesterville; 3, Henderson.

Female, 2-year-old, born from July 1, 1962, to June 30, 1963: 1, Milne; 2, Allen; 3, William N. Fraser and Sons, Dalkeith.

Female, 3-year-old, born from July 1, 1961, to June 30, 1962: 1, Fawcett; 2, Horace L. Nixon, L'Orignal; 3, Basil Dawley.

Female, 4-year-old, born from July 1, 1960, to June 30, 1961: 1, Blaine; 2, Dawley; 3, Henderson.

Female, 5 years old and over, born prior to July 1, 1960: 1, Fawcett; 2, Henderson; 3, Milne.

Senior champion female: D. Dawley; reserve senior champion female, Harold W. Merkley; grand champion female, D. Dawley; reserve champion female, Harold W. Merkley.

Group of 4 animals: 1, Blaine; 2, Fawcett; 3, Henderson.

Guernseys

Male, 64-65: 1, J. J. Crawford, Richmond; 2, Malcolm MacGregor, Crysler; 3, Lloyd Walker, Winchester.

Male, 63-64: 1, Harry Franklin, Greenfield; 2, Leo Marion, Russell; 3, Robert Booth, Metcalfe.

Female, 63-64: 1, MacGregor; 2, Crawford; 3, Marion.

Junior female champion: MacGregor; reserve junior female champion: MacGregor.

Female, 62-63: 1, Ivor Williams, Kars; 2, MacGregor; 3, Walker.

Female, 61-62, 1, E. Leslie McEwan, Kars; 2, MacGregor; 3, Crawford.

Female, 60-61: 1, Crawford; 2, Crawford; 3, MacGregor.

Female, 5 years and over: 1 and 2, MacGregor; 3, Crawford.

Senior champion female, Williams; reserve champion female, senior: McEwan; grand champion female, Williams; reserve grand champion female, McEwan.

Group of 4 animals: 1, Crawford; 2, MacGregor; 3, Marion.

Jerseys

Male, 64-65: 1, J. J. MacKenzie, Finch; 2, Floyd Dingwall, Berwick; 3, W. A. Armstrong, Manotick.

Male, 63-64: 1, W. Emerson Kinkaid, Russell; 2, C. R. McDonald, Finch; 3, M. Schnechenburger, Morrisburg.

Female, 63-64: 1, Dingwall; 2, MacKenzie.

Female, 62-63: 1, MacKenzie; 2, Dingwall; 3, Donald W. Mitchell, Kenmore.

Female, 61-62: MacKenzie; 2, Ronald Sharp, Marvelville; 3, Dingwall.

Female, 60-61: 1, McDonald; 2, Mitchell; 3, MacKenzie.

Female, 5 years and over: 1, MacKenzie; 2, Kinkaid; 3, Scheckenburger.

Senior and reserve champion females, MacKenzie; grand champion and reserve, Kinkaid.

Group of 4 animals: 1, Mitchell; 2, MacKenzie; 3, Schneckenburger.

Best udder class: J. J. MacKenzie; 2, Milne; 3, Harold Dodge, Cardinal.

Ayrshires

Bull calf: Wm. McRoberts and Son, Winchester.

Yearling bull: 1, H. J. Kittle and Sons, Chesterville.

Junior champion bull, McRoberts; reserve champion bull, Kittle; grand champion bull, McRoberts; reserve grand champion bull, Kittle.

Junior heifer calf: 1, Dalton Robinson, Winchester; 2, McRoberts; 3, Robinson.

Senior calf: 1, Kittle; 2, McRoberts; 3, Robinson.

eYarling heifer: 1, McRoberts; 2, Kittle; 3, Robinson.

2-year-heifer, dry: 1, Kittle; 2, Kittle; 3, McRoberts.

Heifer, 2 years, in milk: 1, McRoberts; 2, Robinson.

Heifer, 3- and 4-year-old, dry: 1, McRoberts; 2 and 3, Kittle.

Heifer, 3- and 4-year-old, in milk: 1, McRoberts; 2, Robinson.

Cow, 5 years and over, dry: 1, McRoberts; 2, Kittle; 3, McRoberts.

Cow, 5 years and over, in milk: 1, Kittle; 2, Robinson.

Junior champion female, Kittle; reserve champion female, Robinson; senor champion female, Kittle; reserve champion female, McRoberts; grand champion female, Kittle; reserve champion female, McRoberts.

Get of sire: 1, Kittle; 2, McRoberts; 3, Robinson.

Progeny of dam: 1, McRoberts; 2, Kittle; 3, Robinson.

Best uddered cow: 1, McRoberts; 2, Kittle; 3, Robinson.

Beef

Bull, March 1, 1964, to April 15, 1964: 1, Harold Lannin, Winchester; 2, John Fleming, Crysler.

Bull, April 16, 1964, to Feb. 28, 1965: 1, Fleming; 2, Morley Peaker and Sons, Burritts Rapids; 3, Lannin.

Bull, 1963 and to Feb. 28, 1964: 1, Peaker.

Female, 1964: Peaker; 2, Fleming; 3, Lannin.

Female, 1963 and to Feb. 28, 1964: 1, Peaker; 2, Fleming; 3, Peaker.

Female with calf at foot: 1, Fleming; 2, Lannin.

Animal group: 1, Peaker; 2, Fleming; 3 Lannin.

Registered steer class: 1, Fleming.

Grand champion bull, Peaker; reserve grand champion, Fleming; junior and senior champion bull, Peaker; reserve junior and senior: Fleming.

Children's Pony Division

Child's pony jumping, over 12 hands, ridden by boy or girl 16 years or under: 1, Arnold Spratt, Ottawa; 2, Mr and Mrs Kelly.

Child's saddle pony, 12 hands and under, ridden by boy or girl 13 years and under: 1, Spratt; 2, Graham Pallister, Bell's Corners; 3, Kelly; 4 and 5, Mrs Chas. Pyke, Chesterville; 6, Mac Thompson, Morewood.

Child's saddle pony, over 12 hands, ridden by boy or girl 16 years or under: 1, Pallister; 2, Spratt.

Child's harness pony, 12 hands and under, driven by boy or girl 13 years or under: 1, Spratt; 2, Pallister; 3, Mr and Mrs Ivan Hitsman, Winchester; 4, Kelly; 5, Duncan Levere, Winchester.

Child's harness pony, over 12 hands, driven by boy or girl 16 years and under: 1, Pallister; 2, Spratt; 3, Levere.

Parade pony: 1, Pallister; 2, Spratt; 3, Kelly; 4, Pallister; 5, Pyke.

Musical chairs — ridden by boy or girl 16 years and under. Ponies 14.2 and under: 1 and 2, Pyke; 3, Thompson; 4, Spratt. Special winner: Pyke.

Child's turnout: 1, Kelly; 2, Spratt; 3, Levere; 4, Pallister; 5, Hitsman. Child with most points, Coca-Cola Special: Spratt.

Pony race: Thompson and Pyke, 1.

Grain

Rodney oats: 1, Mrs Herb Simzer; 2, Harry Williams; 3, Mrs Stuart Duff; 4, Harold W. Merkley.

Garry oats: 1, Harry Williams; 2, Erwin Merkley; 3, Mrs Stuart Duff; 4, Francis Lynch.

Russell oats: 1, and Jean Wadds Trophy, Mrs Herb Simzer; 2, Graham Smith; 3, Harry Williams; 4, Mrs Stuart Duff; 5, Erwin Merkley; 6, Francis Lynch.

Clintland oats: 1, Erwin Merkley; 2, Francis Lynch.

Barley: 1, Harry Williams; 2, Mrs Stuart Duff.

Hay

First cut: 1, Harold Lannin; 2, Malcolm MacGregor; 3, Mac Moffat; 4, Angus Smith; 5, Graham Smith; 6, Harry Williams; 7, Lorne Henderson; 8, Carl Smith; 9, Harold W. Merkley; 10, Erwin Merkley; 11, Mrs Herb Simzer; 12, Mac Thompson.

Second cut: 1, Mac Thompson; 2, Angus Smith; 3, Mac Moffat; 4, Lorne Henderson; 5, Harold Lann in; 6, Erwin Merkley.

Domestic and Educational

Mrs M. J. Reid, Metcalfe: 10 firsts, 8 seconds, 6 thirds.

Mrs Eli Montgomery, South Mountain: 8 firsts, 11 seconds, 4 thirds.

Mrs Roy Styles, Chesterville: 7 firsts, 5 seconds, 6 thirds.

Mrs Basil Rowe Chesterville: 7 firsts, 4 seconds.

Mrs Delbert Young, Winchester Springs: 5 firsts, 7 seconds, 4 thirds.

Mrs Stan Gow, Chesterville: 11 firsts, 10 seconds, 11 thirds.

Winners of Specials:

Bob Taylor, Chesterville: Exhibitor winning most points in boys' class.

Miss Lynda Thompson, Chesterville: Exhibitor winning most points in girls' class.

Mrs Delbert Young, Winchester Springs and Miss Lynda Thompson tied as new exhibitors winning most points in cooking class.

William Gibson, Chesterville: Greatest number of points in dairy section.

Mrs Harold Lannin, Winchester: Best tray of white eggs.

Mrs Eli Montgomery: Greatest number of points in cut flowers.

Mrs Stanley Gow: Greatest number of points in potted plants.

Miss Grace Munroe: Newest exhibitor winning greatest number of points in crafts.

Mrs M. J. Reid: Exhibitor winning greatest number of points in cut flowers and crafts.

Mrs Stanley Gow: Exhibitor in Women's Division winning greatest number of points in vegetable, fruit and cooking classes.

EVERYBODY EATS

TRY THESE

* * * *

By Helen Graham



GOOD THINGS WITH CORN

FRESH, FROZEN OR CANNED, there are so many ways to serve corn. But the best of them all is fresh picked corn on the cob dripping with melted butter.

Corn on the Cob

What is the best method of cooking corn on the cob? There are a number of ways and it seems to me as if no two cooks agree. Some like to start it in cold water; some in boiling water; sometimes the salt is added first; sometimes last. You can cook it in enough water to cover or in a small amount of water. I think the whole secret is to be sure your corn is fresh picked. It begins to lose flavour the moment it is picked, so rush it from the garden to the pot for best results.

My method is to cook the husked corn in salted boiling water to cover, until tender. I consider it cooked when it smells so good your mouth waters. Not a very scientific way to judge for doneness, but it seems to work.

Corn Pudding

3 eggs
2 cups cooked, drained corn
2 cups milk
3 tbsps. chopped onion
1 tbsp. chopped green pepper
1 tbsp. melted butter
1 tsp. salt
1 tsp. sugar
2 tsps. Worcestershire sauce
Dash garlic salt
Dash pepper

Beat eggs slightly; add remaining ingredients. Pour into greased casserole. Oven poach in moderate 350 degree oven 40 to 50 minutes or until knife inserted in centre comes out clean.

Corn Fritters

2 cups corn, drained
1 cup milk
1 tbsp. chopped green pepper
1 tbsp. chopped onion
1 tsp. Worcestershire sauce
1½ cups flour
2 tsps. baking powder
¾ tsp. salt
1 egg

Add green pepper and onion to corn. Combine egg, milk, corn mixture and Worcestershire sauce; add to dry ingredients. Mix till flour is moistened. Drop batter by tablespoon into deep, hot fat at 375 degrees. Fry till golden brown, about three minutes. Drain on paper.

Serve with green salad and cold meat foran easy supper. Or you could serve them like pancakes with maple syrup.

Corn Chowder

Use canned or left-over corn cut from cobs.

2 cups corn
3 cups potatoes in thick slices
3 strips bacon, diced
1 small onion
4 cups milk
¼ cup fine cracker crumbs
3 tbsps. butter
1 tsp. salt
Dash pepper
1 tbsp. Worcestershire sauce

Fry bacon in heavy sause pan. Add chopped onion; cook till golden brown. Add sliced potatoes. Cover with boiling water. Cook till potatoes are soft, about 15 minutes. Add corn, milk, butter and seasonings. Heat to boiling. Add cracker crumbs just before serving.

A good supper dish for the first cool fall days.

RECENT BIRTHS

AT MEMORIAL HOSPITAL

August 25:

Mr and Mrs Clare Racine, of South Mountain, a daughter.

August 27:

Mr and Mrs John Luimes, of Winchester Springs, a daughter.

August 28:

Mr and Mrs Ralph Hamilton, South Mountain, a son.

Mr and Mrs Gerrit Sluiskes, of Newington, a daughter.

August 29:

Mr and Mrs Donald Mullin of Iroquois, a daughter.

Mr and Mrs Robert Kerr, of Mountain, a daughter.

August 30:

Mr and Mrs Stanley Welsh, of Morrisburg, a daughter.

To create a cool refreshing salad for a hot day, mix together well but lightly, sour cream, grated onion, salt and lemon juice to taste. Add chopped pecans and sliced cucumbers. Toss and chill.

A word of warning from the Ontario Food Council, chill the cucumber after it has been added to the salad. Otherwise, to retain crisp texture and full flavor, store cucumbers at room temperature, instead of refrigerating.

FEED SERVICE

We have one of the better feed services to offer you. Why not have us grind and mix your grain with concentrates, etc., right in your own yard where you see what goes into the mixer and what comes out. No guess work about it.

GRAIN AUGERS—ANY SIZE
GRAIN DRYERS—FOR SALE OR RENT

FERTILIZER—By the Bag or Ton
FREE SOIL SAMPLES NOW BEING TAKEN

CLEMENT'S
FEED & FARM SUPPLIES
Office, 448-2161 —Phones— Res., 448-2824

ALLIS-CHALMERS
MACHINERY
Forage Harvesters
Combines, Wagons, Tractors
McCullough Chain Saws
Sales, Service and Parts
EARL EAMER
AVONMORE
50

COYNE'S
YOUR HARDWARE CENTRE
Phone 448-2505 — Chesterville

Benjamin Moore Paints
BLACK AND DECKER POWER TOOLS
Copper, Galvanized and Plastic Pipe
WIRE FENCE

THE FINEST
Money Can Buy!

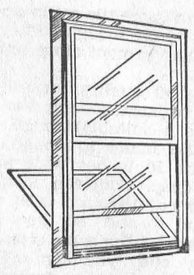

ALUMINUM
WINTER SEAL
COMBINATION
STORM-SCREEN
WINDOWS

SPECIAL DISCOUNT of 10% on Orders Placed NOW

RIGHT NOW is the time to buy storm windows—best delivery and plenty of time for installation before cold weather.

Storm windows are an investment, not an expense—WILL SAVE UP TO 35% ON FUEL BILLS.

Instal them yourself, or we can do it for you.
We will measure your openings and give you an estimate free of charge.

ALWAYS A BUY FROM A PAL YARD

H. S. Lannin LIMITED
MANUFACTURERS
Lumber — Building Supplies — Building Contractors
WINCHESTER, ONT. PHONE 774-2637

A FLOOR
is
ALWAYS UNDERFOOT!
Does Your Floor Suffer from Neglect?
Call Us for EXPERT DIAGNOSIS and GUARANTEED CURE
EXPERTS KNOW THE ANSWERS TO YOUR FLOOR COVERING PROBLEMS AT
CUMMINGS FURNITURE SALES
PHONE 448-2397 CHESTERVILLE

The Bargain Table

"An Article Advertised is an Article Sold"

CLASSIFIED ADVERTISING RATES

FOR SALE, FOR RENT, HELP WANTED, ETC., MARRIAGE, ENGAGEMENT and COMING EVENTS, 10 cents a line, counting 5 words to a line, minimum 75 cents first insertion. Subsequent insertions at 7 cents a line, with a 40c minimum. CARDS OF THANKS, 10 cents per 5-word line, minimum 75 cents. IN MEMORIAMS, 75 cents plus 25 cents for each 4 line verse

FOR SALE—New 1965 International ½-ton pick-up truck.—Phone 448-2381. 51tf

FOR SALE—Girl's bicycle, in good condition.—Phone 448-2156. 51-1

FOR SALE—First quality hay, timothy and alfalfa, 1st cut.—Phone Ingleside KE 7-2078. 51

FOR SALE — Black and tan hound pups, 7 months; English setter, 3 months; Labrador retriever - police cross, 4 months. —Apply Don Thompson, Williamsburg, Phone 535-2241. 52

FOR SALE—Massey-Harris tractor in good condition; Allis Chalmers power take-off manure spreader, like new.—Apply Chesterville Co-Operative, Phone 448-2377. 52-2

FOR SALE—Pair girl's brown ski slacks, almost new, size 14; girl's brown suede jacket with hood, size 14; boy's wool plaid jacket with hood, size 12; pair boy's kid gloves, size 9 (new); boy's tweed jacket, size 12.—Phone 774-5350, Winchester. 52

SEMI - ANNUAL JEWELLERY SALE—25% discount. We have a nice assortment of styles and colours.—P. J. Gilroy, Watchmaker and Jeweller, Chesterville, Ont. 51

FOR MACHINING and welding call John Van Koeveringe, 448-2896. 49tf

WANTED—Apple pickers, men, $1.25.—Apply Mac Smyth, Dundela, Phone 652-4089. 52

LET PEOPLE KNOW where you live. House nameplates: bakelite, $1.75; glass, $3.00; engraved mahogany, $3.85; painted mahogany, $2.75; Reflecto-Lite mailbox nameplates, $2.80. Farm, home, cottage and office signs.—Byron Campbell, South Street, Chesterville. 51

WANTED—Your animals dead or alive with no cost to you. For prompt service phone collect to Herb Loucks, 774-5250, or St. Albert 987-2818. Licence No. 295C64; plant No. 194RR64. 24-hour service. 48tf

GIRL WANTED—Girl wanted for light housework by the week.—Phone 448-2811. 51-2

HELP WANTED — Man needed for wash rack of progressive area garage and car dealer.—Apply to Box B254, The "Record," Chesterville. 51-2

MEN OR WOMEN who can find 50 good customers will be shown how to make $600 monthly. Join the largest all-Canadian direct selling enterprise.—Write Familex, 1600 Delorimier, Montreal. 1-4

FOR SALE
Cosy New Bungalow

Chesterville—Ideal location, large living room, three bedrooms, dream kitchen and dining area, complete bathroom with shower, large basement, 7' ceiling. Heating, plumbing, electrical installation all modern. Insulated throughout, nicely landscaped, immediate occupation.—Apply to Glen Merkley, Chesterville. 51

WINDSHIELD REPAIR—We are now equipped to install and service your windshield and glass window needs. Free estimates.—Bogart Motor Sales, Chesterville. 51-4

MIMEOGRAPHING AND PHOTO COPYING—We are now able to offer a mimeographing service at reasonable cost. Special rush copies of documents up to 8½" x 14" can be done on our new Photo Copier. Permanent copies made. Ask for rates.—The "Record" Office, Phone 448-2144, Chesterville. 26tf

C.P.R. Time Table

Eastward:
Train 22: 4.38 a.m. daily except Sunday. Sunday only: 6.34 a.m. Flag stop for Montreal.
Westward:
Train 21: 11.56 p.m. daily. Flag stop for Belleville and beyond.
All times Eastern Standard.
D. M. Henry, Agent.

REAL ESTATE

Small Farm, on highway, near Winchester. Well located. School bus at door. Immediate possession. $1,000 handles.

250-acre Farm, Chesterville district. Good buildings. Being offered complete with full set of modern machinery and nearly 50 head cattle. Terms available.

Three-bedroom Cottage on Rideau river. Fully furnished. Beautiful condition throughout. $1,500 handles.

250-acre Farm, Avonmore area. Good buildings. Offered complete with cattle, machinery and season's crops. Terms can be arranged.

BRIAN COYNE, Salesman
Chesterville, Phone 448-2505 or 448-2171

AUSTIN CARKNER
Real Estate Broker
WINCHESTER — ONT.
— Phone 774-2618 —

FOR RENT—One unit of double house in Finch, on Highway 43.—Apply to Box EC555, The Record, Chesterville. 52-2

MEN WANTED—For plant work. —Phone Morrisburg 543-2900 between 9 a.m. and 4 p.m. 52-2

SALES HELP WANTED, MALE—Splendid Rawleigh business available in townships Williamsburg and Osnabruck. Products well known. Opportunity unlimited for big sales and big profits. Start your business on credit without experience. — Write Rawleigh, Dept. I-167-224, 4005 Richelieu St., St. Henry, Montreal. 51-1

EMPLOYMENT OPPORTUNITY —Chesterville District Co-Operative has an opening for a man to take charge of branch office and mill. Address applications stating experience and qualifications to Chesterville District Co-Operative, attention Foster Bowman, Chesterville, Ont. 51-1

CUSTOM SLAUGHTERING—We will pick up and slaughter your beef and pork; cut, wrap and freeze.—Earl's Meats, Chesterville, Phone 448-2324. 31tf

RUBBER STAMPS—We can supply all types of rubber stamps on short notice. Reasonable prices and personal attention to each order. Ask about them at the 'Record" Office. 2tf

Avonmore Poultry Yards
WE BUY LIVE POULTRY
Tel. Avonmore 346-5762
STIRLING LANG, PROP.
Mar. 66

WANTED—Your animals, dead or alive, with no cost to you, 24-hour service. For prompt service call collect Gerard Hebert, Crysler, Phone Chesterville 448-2612. Licence No. 108C64. 31 Dec 65

EQUIPMENT RENTALS—Three bullodzers, house moving, sand, gravel, fill. — Sullivan Bros., Phone 448-2660, Chesterville. 43tf

TENDERS

Sealed tenders will be received by the undersigned up to 6 p.m., September 10, 1965, for the following drains in the Township of Winchester:

Carlyle Drain, consisting of 3,300 cubic yards of earth excavation.

The Pitcher Drain, consisting of 4,800 cubic yards of earth excavation and 373 cubic yards of hardpan.

Plans and specifications may be obtained from the Clerk. A 10% deposit to accompany each tender. Each drain to be tendered on separately.

Work to be completed by November 15, 1965.

The lowest or any tender not necessarily accepted.

Glenn MacGregor, Clerk, Morewood, Ont. 51-2

Free "Records"

We regret that due to Post Office regulations we must curtail our free "Records" that we send to our friends in hospital. From this date, we must limit the time to four issues or one month for any one person. We will be glad to send copies to the local hospitals, upon receiving the names and addresses. Just let us know at 448-2144 and we will provide the "Record" free for up to one month.

ANTIQUES WANTED—Old glass; coloured pieces, any style, clear pattern glass and old china. Wooden ware: butter bowls, prints, pine corner and flat cupboards, small pine washstands, sinks, chests, desks, tables, cobblers' benches, settees, spice and coffee mills. Old brass: candlesticks, kettles, mirrors, picture frames, vases. Old iron: pots, coffee grinders, etc. Oil lamps: fancy table oil lamps, hanging oil lamps, wall oil lamps. No matter how large or small, give us a call. If you wish to sell or just want a free appraisal write or call collect. — Gordon and Doris McDonald, The Castor Shop, Box 138, Phone 445-2843, Russell. Jan. 66

BRISTOL BOARD—All colours of cardboard for school work, 4-H programs, posters, etc. Only 10 cents a sheet. — Come to the "Record Office" for your bristol board card. 26tf

AUCTION SALE
of
HOUSEHOLD EFFECTS

The undersigned will offer for sale by Public Auction on the premises
Concession 4, Osnabruck Twp.
3 Miles North of Highway 401
Mile West of Gallingertown Store
on
SATURDAY, SEPTEMBER 11
Starting at 1.00 p.m.

Chesterfield Suite; 17" Admiral Television; International Harvester Refrigerator; Buffet; Beds; New Oil Burner with Blower; Diningroom Table and Chairs; 6 Oak Chairs; China Cabinet; Dressers; Mirrors; Book Case; 6 Rocking Chairs; Bedding; Linens; Electric Stove; Set Platform Scales; Carpenter Tools; Forge; Blacksmith Tools; Anvil; Electric Lamps; Electric Washer; Cook Stove; Kitchen Cabinet; Sewing Machine; Many Dishes; Quantity Wood and Coal; Quantity Lumber; Lawn Mower; Garden Tools; 2 Bureaus; Ladders; Cutter; Quantity Jars; Stone Jars; 2 Commode eSts; Studio Couch; Silverware; Many Other Articles.

TERMS—CASH
MRS ALICE SWERFEGER, Prop.
H. D. Tupper, Auctioneer, Chesterville. 51-1

WEEKEND SPECIAL—Ice cream in round plastic ½ gals., only 89c.—Chesterville Dairy, Chesterville. 51-1

FOR SALE—13 acres of standing alfalfa hay, second cut.—Apply to Geo. Stata, Phone 448-2125. 51-1

AUCTION SALE
of
CATTLE, MACHINERY AND FURNITURE

Having sold the farm, the undersigned will offer for sale by Public Auction on the premises
Lot 13, Con 18, 3 Miles Straight West of St. Isidore de Prescott Village
on
TUESDAY, SEPTEMBER 14, 1965
Starting at 12 o'clock Noon

25 Holstein Milch Cows, all young; Holstein Bull, 18 mos. old; Fordson Major Tractor; Case VO Tractor; Ford 3-furrow Hydraulic Plow; M-H Double Tractor Disc, 28 discs; McC-D Grain Binder with p.t.o., 10' cut; McC-D Threshing Mill, 22x38, with seed attachments; M-H Disc Drill Seeder; Farmhand Side Delivery Rake on rubber; 8" Grain Auger; Hydraulic Rigole Plow; 6-section Smoothing Harrows; Tractor Blade; 2 Rubber-tired Wagons; 2 Hay Racks; p.t.o. Case Baler; 13 Milk Cans; Co-Op 2 Single Unit Milking Machine with Pump and ½-h.p. Motor; p.t.o. M-H Mower, 7' cut; 80-bus. John Deere Trailer Manure Spreader, on rubber; 100 ft. Belt, 6"; Scales; McCormick Wire Hay Press; Set Sleighs; 1951 Chevrolet ½-ton Truck; 7 Steel Drums; 2 Pig Feeders; 500 Bales Straw; 9-pce. Walnut Diningroom Suite with China Cabinet; Kelvinator 8 cu. ft. Refrigerator; Kitchen Cabinet, Etc.

TERMS OF SALE

Sums $20 and under, Cash; over that amount 9 months credit on furnishing approved joint notes bearing interest at 6%. Terms on Tractor, Baler: One third Cash.

GERARD LEGAULT, Prop.
Phone 524-5439, RR2, St. Isidore de Prescott, Ont.
Albert Faubert, Auct., Phone 410J, Alexandria, Ont. 51-1

AUCTION SALE
of
LIVESTOCK

The undersigned will offer for sale by Public Auction on the premises
Half Mile North of 401 on Boundary Road
Mile South of Grant's Corners
on
FRIDAY, SEPTEMBER 10, 1965
Starting at 1.30 p.m.

47 Head Reg. and Grade Holstein Cattle, consisting of: 15 Grade Milking Cows; 7 Reg. Cows, 2 bred for November, 2 for December; Reg. Heifer, Open 2½ years; Reg. Heifer due October, 2½ years old; 3 Grade Heifers, 2 years, open; 8 Grade Heifers, 1½, open; 11 Calves; Reg. Bull, 1½ years old, with high-record Dam. Sow, bred for Nov. 9; 9 Pigs, 3 months old. Some Farm Articles, including Sleigh, Manure Spreader, Etc.

TERMS—CASH
FELIX LEPAGE, Prop.
Harold Brown, Auct., RR2, Cornwall, Phone WE 2-7925. 51-1

AUCTION SALE
of
CATTLE, FARM IMPLEMENTS AND FURNITURE

The undersigned will offer for sale by Public Auction on the premises
Lot B, 9th Con. Indian Lands, Cornwall Township
5 Miles South-West of Apple Hill
on
SATURDAY, SEPTEMBER 18
Starting at 1 p.m.

29 Choice Holstein Milch Cows (this is a good producing herd). DeLaval Magnetic Milking Machine, 2 Single Units, with Pump, Motor and Piping for 35 Cows; No. 6.8 Pioneer Chain Saw; 20-ton capacity Hydraulic Jack; 2 20-ton capacity Toe Jacks; ½-h.p. Electric Motors; 10 Milk Cans; 200 7' Fence Posts; 2 Sets Double Pulleys; Shovels; Forks; Pails. Furniture: White-enamel Range for Wood; Roy Refrigerator, 9 cu. ft; Gas Range; Chrome Kitchen Table and 4 Chairs; End Tables; Beds; Odd Chairs; Etc.

TERMS—CASH
LAWRENCE RODERICK, Prop.,
RR2, Apple Hill, Phone Martintown 528-4405.
Albert Faubert, Auct., Phone 410J, Alexandria. 51-1

CARD OF THANKS

I would like to express my sincere thanks to all my friends for their cards, flowers and visits when I was a patient in Winchester Memorial Hospital. Special thanks to Dr Barton and the nursing staff.

Mrs Sadie Dillabough. 51-1

CARD OF THANKS

I would like to take this opportunity to thank the many friends and neighbours who were so kind in giving money and presents to me while I was in Sick Children's Hospital. Special thanks to those who came to see me and to all who sent me cards and letters.

Daryl Merkley.

Forest fires kill game, jobs, men.



Chesterville Fair found good weather at last on Thursday of last week. A good crowd was on hand to see and enjoy a fine day of agricultural exhibits. F. M. Cass, MLA for Grenville-Dundas, opened the fair after being introduced by the president, Harold Lannin. Examining the 1965 program and prize list is Sarsfield O'Connor, director, Mr Cass and president Harold Lannin.—Record Staff Photo.

SHOWER TROUBLES

For our money there is no better way to start the day — assuming that one has to start the day — than with a nice warm shower. The sad fact of the matter is, however, that in a lot of homes that nice warm shower last only for a few seconds. All of a sudden it becomes a scalding hot shower and by the time you have got out you have a strong resemblance to a boiled lobster.

This state of affairs is not only upsetting but it's darn dangerous — especially if there are young children in the household.

It a well planned and installed plumbing system the temperature of the water running out of a shower head or tub fawcett should not vary when someone turns on a cold water faucet at some other fixture. The fact remains this is just what happens in many a home. As soon as a cold water faucet is turned on at some other point, the flow of cold water to the shower or tub either stops completely or is greatly reduced.

This condition is often due to undersize pipes and in many cases it is not too expensive an undertaking to have them replaced with pipes of a larger diameter. In other homes the trouble is with the installation of the pipes and this again can often be easily corrected. And, of course, today its possible to get special thermostatic mixing valves for the shower which once set to provide water at a given temperature will deliver the water to the shower head at that temperature or they don't deliver any water at all.

Showers that suddenly turn boiling hot are a real danger. Even of the water is never hot enough to give you a scalding, you may easily slip and fall while trying to make a hurried exit under that stream of water.

ARMCHAIR PIG VENTURE PROMOTER IS ARRESTED

Provincial police announced recently that John D. Laun, sought for three years in connection with a $1,230,000 armchair pig raising fraud in the Toronto area, was arrested n Barcelona, Spain, in June and negotiations are under way to bring him back to Canada to face charges of defrauding the public.

Assistant Commissioner Harold Graham said Laun, originally from Germany but now a naturalized Canadian, was arrested by Interpol, the international police agency, and that two provincial police officers travelled to Spain to identify him.

He was the promoter of a scheme under which 1,135 people invested various sums of money in buying pigs and feed. The animals were to be raised at a pig farm at Sunderland, Ont., 50 miles north of Toronto, with the proceeds of their sale going to the iinvestors.

The operation, called Piggyland went bankrupt in February, 1962, with a net deficit of $1,613,259. According to the amount of money invested there should have been 18,000 sows on the farm, but there were fewer than 1,500 and many of them were dying from malnutrition.

Investors eventually got back less than 10 per cent of their money from the auction of the remaining animals and equipment.

Commissioner Graham said it has not been decded whether Laun will be extradited of reported to Canada.

MAY PERMIT PLANT TO ABSORB MORE WATER

The use of fertilizers can be an important factor in the way crops use water, says soil specialist Dr Frank G. Viets Jr., of USDA.

Fertilizers might increase the yield of crop per unit of water used, or they might increase rooting depth, making more water available to the crop. In addition, fertilization may permit the plant to absorb more of the hard-to-get water. Any of these three factors can be extremely important in dry growing seasons.

Contrary to popular belief that if a fertilized crop is twice as large as an unfertilized one, then it must have used twice as much water, Dr Viets said fertilizers have little or no effect on water requirement. What actually happens is that water needed to produce a bushel or ton of the crop is cut in half, since the fertilized crop may yield twice as much as the unfertilized one.

MISSILE SILOS BRING SMALL BIDS

Does anybody wish to buy some big holes in the gound, 80 feet deep?

General Services Administration of the American government has found that few people do, and that those want to pay very little. The highest bid it got on 18 Titan silos near Denver, plus 1,045 acres of land was $31,333 offered by a Detroit industrialist, or $30 an acre.

These sites cost more than $22 million each. They have had a useful life of only about three years. Their total cost was more than $400 million, plus $13,500,000 for a modernization program completed in early 1964.

They were declared operational in April, 1962, with Titans in place pointng toward the northern sky. They were "modernized" in 1964, and declared surplus in June, 1965.

The Titan missiles themselves, together with Atlas missiles elsewhere, have been shipped to the West Coast.

The group near Denver is part of a complex of 144 Great Plains silos which originally contained both Titan and Atlas missiles.

If all the silos cost as much as the Denver group, the total cost of the 144, including missiles, was somewhat more than $3 billion.

Seymour Melman, Columbia University professor of industrial engineering, critic of waste in our armaments program and author of "Our Depleted Society," says in his book that these discarded missiles formed part of a total United States armament of almost 3,500 intercontinental missiles.

He said all together they carry a striking force of about 20 billion tons of TNT, or the equivalent of a million bombs of the power which destroyed Hiroshima and Nagasaki.

The Detroit industrialist bid $131,107 for 37 Atlas and Titan sites and silos in all, including a group of 18 near Denver.

All other bids were lower. Most bidders said their purpose was salvage of the elaborate machinery and electronic equipment contained in the silos and their interconnections.

CLAY DRAINAGE TILE FOR PIG TROUGHS

Clay drainage tile set in cement make good pig troughs. They last longer than cement alone or steel troughs.

Buy good quality farm drainage tile of large enough diameter to make a suitable trough. Ten inch tile make a trough that would be 10 inches wide and 5 inches deep. Fourteen inch tile must be cut through both sides from end to end so that both halves are of the same size. Laid end to end you can make a trough of whatever footage is needed.

The halves of tile have to have cement poured around them to form the base for the trough. Ends are closed in with cement. The smooth surface on the inside of the tile is more impervious to scouring and damage than cement only.

CARD OF THANKS

We would like to thank Drs D. and H. Justus and nursing staff of hospital, Rev Mr Thomas, neighbours and friends for their kindness during the recent sickness of our wife and mother.

Grant Sirvage and family. 51

COMING EVENTS

RECEPTION

A reception, in honour of Mr and Mrs Mac Arbuthnot, Russell, Ont. (nee Donna Hayes), will be held Friday, September 17, 1965, in Russell Curling Rink. Arbuthnot's Orchestra. Ladies please bring lunch. 52-2

RECEPTION

A reception will he held in honour of Mr and Mrs Zéphyr Giroux on their 45th wedding anniversary at the Recreation Centre, Embrun, on Saturday, September 18, 1965. Everyone welcome. Good orchestra: Brisson Bros. 52

RECEPTION

Rev Dr and Mrs Wm. E. Wright will welcome their friends Saturday, September 18, at their home, 388 Dominion Crescent, Peterborough, 2.30 to 5 and 7 to 9 p.m., on the occasion of their 50th wedding anniversary. No gifts please. 51-1

RUMMAGE SALE

A rummage sale will be held on Friday, September 24, beginning at 1.30 p.m., in Trinity United Church dining room. Good used clothing will be available. 1-3

SOCIAL EVENING

A social evening will be held in Legion Hall Saturday evening, September 18. All couples over 21 years of age welcome. Good music; come and bring your friends. Barbecue. 52

FALL FASHION REVUE

Fall Fashion Revue, Wednesday, September 15, 8.15 p.m., Community Hall, Finch. Styles by Vogue Shoppe, Smolkin's Men's Wear and Jay Gee Shoes, Cornwall. Admission, 75c; children, 40c. 51-1

Thornhill Auction
Purchases or sales on commission or auction off estates, household goods, antiques, etc.
PHONE LANCASTER 347-3227 48tf

J. W. HALL, D.C.
CHIROPRACTOR
St. Lawrence St., across from Post Office in WINCHESTER, ONT.
By Appointment
— Phone 774-2802 —
Sept 65

JACK H. BUSH
GENERAL INSURANCE AGENT
Automobile
Fire — Casualty
All Types of Bonding Service
AVONMORE — ONTARIO
July 65

REAL ESTATE
ALBERT GALE AGENCIES LTD.
REAL ESTATE — MORRISBURG, ONT.

Contact Your Local Agent
ALBERT GALE AGENCIES LTD.
Phone: Morrisburg 543-2898, Iroquois 652-4296
WRITE P.O. BOX 397 MORRISBURG, ONT.

Professional Directory

MAC'S BARBERSHOP
Open Days:
Monday to Saturday
Open Evenings:
Tuesday, Thursday, Friday
Closed Wednesday Afternoons
Bank of Nova Scotia Building
July 66

ROCK OF AGES FAMILY MONUMENTS — Look for this seal. It's your guarantee of permanence. Authorized Dealer
J. L. KINKAID
KI 3-3184, Morrisburg
Local Representative:
ALLAN MORAN
— Phone 448-2362 —
Chesterville — Ontario
Apr. 66

Clement Insurance Agency
Since 1893
GENERAL INSURANCE
Our knowledge and experience in Insurance enables us to give you a first class, prompt, efficient service.
JOHN CLEMENT
Chesterville — Ph.: 448-2598
3-4-64

LICENSED AUCTIONEER
I solicit your attention:
I can give you a Complete, Business-like Sale Management Service. Costs no more.
R. HAROLD BROWN
— Cornwall, RR 2 —
Ph. WE 2-7924, Area Code 613
Mar '64

Mrs Jessie Runions
RR2, Winchester, Ph.: 448-2266
Representing
C.I.A. — Co-operators Insurance Association
Auto, Urban Fire, Farm Liability Accident and Sickness (Income Protection)
March '64

LICENSED AUCTIONEER
Will handle all kinds Household or Farm Auctions. Reasonable rates. Call:
Gordon Ross
NEWINGTON
Phone 346-5548, Avonmore
Sept. 65

FOR COMPLETE INSURANCE SERVICE
Fire — Casualty — Life
Phone Collect
Howard E. Biccum
— Phone 774-2410 —
WINCHESTER
Oct '62

Art Wahlroth, B.A., O.D.
OPTOMETRIST
Morrisburg — Ontario
Hours: Daily execept Monday, 9.00 a.m. - 5 p.m. Please phone for appointment KI3-2502. Dec 63

HAROLD D. POAPST
Insurance and Real Estate Broker
Representative
Grenville Insurance Co.
Automobile, Fire, Casualty, Etc.
Phone Us Collect
PH. 774-2602 — WINCHESTER
Aug. '65

VICE AND CRAIG
FUNERAL DIRECTORS
— 448-2120 —
MODERN FUNERAL HOME and AMBULANCE SERVICE
June 64

The Thom Insurance Agency
All Kinds of Insurance and Real Estate
GORDON W. THOM
Morrisburg — Ph.: 543-3055

CASS & CASS
LAW OFFICES
Chesterville Dial 448-2735
Bank of Nova Scotia Building
Winchester Phone 774-2004

DELBERT HUMMEL
Licensed Auctioneer for all kinds of sales, at reasonable charge. Chesterville, RR1. 33,'65

R. G. Dodds, D.D.S., L.D.S.
Dentist
DIAL 448-2334
At Residence on Albert Street
CHESTERVILLE

LICENSED AUCTIONEER
Will handle all kinds of Farm or Household Auctions. Guaranteed results. Reasonable rates. Write or phone for dates at my expense.
Dwight Tupper
CHESTERVILLE, RR1

Moving & Hauling
We are completely equipped to look after your commercial hauling and all local and long distance moving.
Consult us for rates — our prices are reasonable
H. A. GREER, Prop.
CHESTERVILLE — ONTARIO
April '65

Carlton F. McInnis, B.A.
Barrister and Solicitor
MORRISBURG — ONTARIO
Phone KI 3-3061
May '63