THE CHESTERVILLE
RECORD

CELEBRATING TOGETHER · FÊTONS ÇA ENSEMBLE · 1784 · ONTARIO · 1984

Vol. 89, No. 38 Chesterville, Ontario. Single Copies 35¢ Wednesday, May 16, 1984

Nestle announces 3-week shutdown

(Staff) - Nestle Enterprises Limited plans to shut down its Chesterville factory for three weeks commencing May 27.

Plant manager Cliff Reynolds said yesterday the break was needed to clear excessive inventories built up during the recent labor-management contract talks.

"Unfortunately, our recent negotiations with the Retail Wholesale and Department Store Union, Local 488, dragged on for more than three months, Mr. Reynolds said.

Management justified the stockpiling, saying they were forced to build up stock levels because a strike threat affected the job security of all the employees.

"The union talked of a strike," Mr. Reynolds said, "but strike action would have severly weakened our company's position in today's highly competitive food industry."

He added the company felt it was fairer to shut down the factory's production lines completely, reducing the layoffs for all employees to the shortest period of time.

The planned action affects 227 workers.

Prior to the shutdown announced yesterday major temporary layoffs had been planned by the company.

WCI strikers receive support

WINCHESTER (Staff) - As a gesture of solidarity with striking workers of Winchester Cheese Incorporated several Nestle workers, members of Local 488 of the RWDSU, donated $2,000 to the strike fund.

Casey Van Gessell, a member of the Nestle union executive, said his local was in complete sympathy with the aims of the WCI strikers.

Another supporter on hand at last Friday's presentation was Dale Wise, president of the union local at Ault Foods in Winchester. That group has already donated $200 to WCI workers.

"Our members are supporting them all the way," Mr. Wise said.

Employees of Ontario Hydro contributed $80 last week so the strikers could purchase coffee and other supplies while manning the picket lines.

Mike Armstrong, a WCI union leader, said Canada Starch workers have indicated they are also going to contribute financially.

Mr. Armstrong said morale remains high among his group which is entering the fourth week of their strike against the company.



RWDSU expresses solidarity

The WCI workers' strike fund was considerably bolstered by the $2,000 donation made by local 488 of the Retail, Wholesale and Department Store Workers Union based at Nestle Canada in Chesterville. At left, Mike Armstrong, a union leader at WCI, accepts the cheque. Lending support from the Nestle membership are (from left) Casey Van Gessell, Gary Barclay, Bert Droppo and Doug Murphy.

WCI talks re-opening Thursday in Toronto

WINCHESTER (Staff) - A meeting between labour and management to negotiate a settlement at Winchester Cheese Incorporated has been scheduled for Thursday morning in Toronto.

The meeting, which commences at 9am, was confirmed last Wednesday night. Five members of the striking local 440 of the Retail, Wholesale and Department Store Workers Union (RWDSU) will leave by car Wednesday night. In Toronto a Department of Labour representative will be present in addition to the delegation from each side.

Union representative Mike Armstrong said his side will be seeking their first contract and wants to negotiate an end to the strike.

Mr. Armstrong said the two sides are not far apart on the matter of wages but are looking for reassurance regarding seniority rights.

"If they don't offer us our seniority rights we won't take a new offer to our members," Mr. Armstrong stated.

"We'll know one way or another Friday," he added.

Pickets continue to block the entrance to the plant and police have to be called each time a vehicle tries to gain access. Employees are manning four-hour shifts.

Some thirty workers, however, have found part-time jobs. Twenty-one of the employees have reportedly refused to picket the site. "We want a closed shop," Mike Armstrong explained, "and we would require all the workers to sign a union card." "But the company is strongly opposed to this." The closed shop clause is another request the union in negotiating within the terms of this first contract.

Appearing in Toronto at Thursday's meeting will be Mike Armstrong, Ted Wardell, Richard Desormeaux, and Ruby Preston, representing labor. On management's side Ken McClatchie, Tom Hunter and Bill Hayter are expected to attend.

International intrigue at The Record

By Alvah Hanrahan
Record News Editor

A day in the life of a weekly newspaper editor brings surprises from hour to hour and no two days are the same. Monday morning of this week started out quietly enough at the Record office until 9:15. At that time a frantic sixteen hour day frought with mystery and lots of detective work, with a dash of Scotland Yard and Interpol thrown in began.

This is the story of that day. It is a story about the news-gathering process, about leg-work, telephone calls, dead ends, and lucky leads.

When the telephone rang just after 9 I was loading film into cassettes to have a nice supply on hand for the week. I laid the film on a counter and did not get back to the cassettes until 3pm.

The call came from the Northamptonshire Evening Telegraph, a daily newspaper in the grimy heartland of England. Tim Healy, Industrial Correspondent for the newspaper, was on the other end of the undersea cable and inquired whether we here in Chesterville might have knowledge of a missing middle-aged English couple.

My ears perked up and the adrenalin started to flow. All reporters know the feeling.

Mr. and Mrs. John Robinson of Hemel Hempstead, Hertfordshire, just north of London, reportedly left the United Kingdom near the end of the March, due to return some two or three weeks ago.

But their son, John Robinson, a lorry driver in Corby, Northamptonshire had not heard from his parents for some eight weeks. He said he believed they were going to Canada on holiday to visit his sister Linda, her family and new baby. But they had not returned to Britain and were three weeks overdue. John Robinson was so worried he approached British police authorities who told him missing persons were a common occurrence in policework.

Mr. Robinson became more and more distraught as time passed. Last Friday he went to Tim Heal y on the Evening News, as Tim puts it, "as a last ditch resort."

Tim is an Industrial Correspondent but he took the call in the newsroom, recognized a good story and started the investigation. An hour later he telephoned the Winchester detachment of the Ontario Provincial Police and launched police enquiries in this country. He times his call to the Record office for the start of our business day (3 o'clock in the afternoon for him).

Our day began in earnest.

Tim had given us the bare bones of the story which was all he knew at that stage. In the newsroom we considered where we should look if we wanted to find a family that had lived in the village for a short while and had then moved away, leaving no forwarding address. We knew the name we searched was Reid. Linda Reid was the Robinsons' daughter. Were they with the Reids?

The post office had a pile of uncollected mail belonging to the Geoffrey Reid family. A resident of the district had sold the family a house, held the mortgage, and finally resold the house after the family moved away. Rumour had it they were heading to Cornwall.

Ditto for the Bell telephone company except the phone utility had records of a telephone disconnected at the same address (26 Mary Street) in October under the name Thomas Read, according to their spokesman.

Mr. Murray Francis of Dunbar had sold the house to the Reid family in August, 1983. He said they left for Cornwall at the end of March. This tallied with the date the Robinsons were expected from England for a month's visit. Did they meet up with their daughter Linda and her husband and two children? How did the two families achieve contact, if any?

A return call to Mr. Francis revealed that, yes, the family had a school age child. Bill McMillan, principal of the local public school was asked for the name of a child named Reid but that didn't ring a bell. Oh, well, said Mrs. Francis, during another call, the little boy was at the separate school.

Partial success. There had been a child, a boy, who had left the school for Cornwall, and here we received our biggest stroke of luck. Apparently the records had been sent to St. Peter's School near the Eastcourt Mall in Cornwall. We had a neighbourhood and we had learned that the family was probably resident in an apartment building behind the Zellers store.

The principal of St. Peter's was firm, though, in refusing to give us an address. However, we had something to go on. We had learned there had been input from the welfare services and made a call. Children's Services wouldn't reveal anything either. Another dead end and we had been so close.

Tim called back. He belongs to a moderately prosperous newspaper chain and we agreed that they should cough up the money for the transAtlantic calls.

I told him the little I knew at that point. The family had moved out in a moving van "with small printing on it." I told him we had homed in on the general district where the Robinsons' daughter was living and he was preparing to write the story of our efforts.

Tim said the couple's son was too upset to describe events but his wife Pearl had collected herself together and was able to talk. He said, further, he was sitting at his desk until 6pm English time when he had arranged to go over to John Robinson's house in hopes of obtaining more information and maybe even a picture. Did we have access to a wire service?

● continued on page 2

Newsbriefs . . .

Heat unit report

MAY 1 - MAY 12

	Chesterville	South Mountain	Morrisburg
Rainfall			
Accum. to date	56.2	46.6	61.8

Finch PS book fair

(Staff) - Finch Public School will be the location for a gigantic book fair and bake sale. The event takes place Wednesday, May 23 and commences at 1pm.

Bicentennial kick-off

INGLESIDE (Staff) - Osnabruck Township will kick-off a summer full of bicentennial activities this weekend with the planting of a white pine tree. The commemorative planting ceremony is scheduled for this Saturday, May 19, at the Memorial Square in Ingleside. The white pine is an official symbol of Ontario's 200th birthday celebrations.

Teen dance Friday

(Staff) - Chesterville's recreation department is sponsoring a teen dance on Friday, May 18. The event gets underway at Chesterville Community Hall and will last from 8:30pm until 12:30am Admission is $2 and music will be by Remington's Disco. Chesterville recreation director Dave Arnold says the dance has been sponsored to mark Physical Activity Week which has been proclaimed May 13 through 20.

Riding changes unanimously condemned

OTTAWA (Staff) - Proposed changes to provincial ridings were vociferously opposed by delegations from Stormont, Dundas and Glengarry in formal hearings in Ottawa last Wednesday.

Submissions presented by political, agricultural and municipal groups were unanimous in objecting to provincial plans which would link the county of Glengarry to the city of Cornwall, while adding Grenville to Dundas and Stormont.

In voicing objections and making suggestions for counter-proposals the area of the three United Counties was theoretically chopped up and redistributed in dozens of ways.

Asking for these suggestions was S.H.S. Hughes, judge of the high court of Ontario, who said his mandate required each riding to fall within plus or minus 25 per cent of 69,000. Furthermore, the province of Ontario will be limited by the terms of his mandate to a maximum of 130 ridings. Judge Hughes and Prof. J.N. Thompson listened most of Wednesday to presentations from the United Counties in a two-day session located at Ottawa.

In a rare show of unanimity local politicians and political organizers of all three parties clubbed together in a united front in the courtroom where the hearings were held, exchanging advice and ideas.

George Samis, MPP for Cornwall, made a lengthy appeal for retention of the status quo in which he argued the needs and interests of rural Glengarry and industrial were dissimilar and would present many problems in administering such a mixture. Samis said he knew a certain amount of compromise was necessary and accordingly suggested putting Cornwall and Charlottenburgh townships together with the city of Cornwall, thus coming closest to maintaining the urban and semi-urban characterists of his riding. Mr. Samis said this change would bring the population figures up to 57,661 and said a possible name for the new amalgamation could be Cornwall-St. Lawrence.

The commission's figures, however suggest a riding called Cornwall-Glengarry with 67,144 and the other Stormont-Dundas-Glengarry with 61,189.

Noble Villeneuve, MPP for SD&G also made an appeal to retain the essentially rural character of Glengarry. Mr. Villeneuve said later he would be honored to represent Grenville if need be at some future time but stressed he did not want to see Glengarry go.

A strong presentation was made by Pierre Aubry, president of the Alexandria and District Chamber of Commerce. Mr. Aubry asserted an MPP representing both the city of Cornwall and rural Glengarry would be default come from the urban district and such a person would be unlikely to understand rural needs and issues.

"The voters of Cornwall would have it no other way," he stated.

Mr. Aubry suggested lumping Ingleside and Long Sault in with Cornwall because, in his words, "they are bedroom communities for Cornwall."

Gasps were heard from the audience when Mr. Aubry suggested further that East Hawkesbury be now added to Stormont, Dundas and Glengarry as another measure to boost the numbers.

Representatives of the three political parties at the riding association level also made appeals to retain the current boundaries. In speaking for the New Democrats of SD&G Trevor Tolley reasoned that a better mix might be to add Oxford and Edwardsburgh townships to SD&G as it now stands, thus retaining the rural aspect.

In speaking for the SD&G Progressive Conservative Association past president Jeannette Abbey reiterated the positions of other delegations. In like manner John Corbett of Morrisburg opposed tampering with the status quo on behalf of the SD&G Liberal Assocation.

At the municipal level Raymond Lapointe, administrator of the United Counties of Stormont, Dundas and Glengarry, speaking on behalf of counties council, suggested lumping the Indian reserve with Cornwall to boost the population to 47,281 from its present 45,906. He said, further, that Leeds-Grenville should incorporate the city of Brockville, raising the population to 80,848.

At this juncture Judge Hughes said No categorically to such a proposal.

"We can't allow a riding of

● continued on page 8



Bicentennial royalty

Finch's Bicentennial Queen and her court were crowned on Friday night after competitions at the Community Hall. Pictured front is Princess Laurie Roy, 13, and Prince Liam Sullivan, 13. Background is Bicentennial Queen Kelly Morris, 16, a grade 11 student at Tagwi.
Record Photo - Maskell

Intrigue

from page 1

Regrettably, no, we didn't have a wire service. In fact we're a four reporter office.

"Oh, well," said Tim, "we only have two more reporters than that ourselves." However, the Northamptonshire Evening News does have considerable resources through its chain and Tim had hopes of sending someone to Hemel Hempstead to interview the neighbours.

"Cheers," said Tim, and we rang off.

I phoned the OPP to discover their progress to date but nothing further was known. The mystery was deepening because Tim said during his second call that Mr. Robinson had obtained a new job in England and it hardly seemed likely he would abandon it.

Here in the newsroom I enlisted the help of Kacey, our Ryerson journalism student and the two of us kept up a steady stream of calls to sources we thought might shed some light. Cathy was still out on assignment in Osnabruck township.

We telephoned the British High Commission in Ottawa and told their press officer the story. She called back later, having consulted the authorities there and advised us the High Commission could do nothing unless the Robinsons approached them in distress and requested assistance. The advice given was that Mr. Robinson in England should contact the Foreign Office in Whitehall as well as Scotland Yard.

We relayed the message to Tim when he phoned again twenty minutes later It seems the younger Robinson man had gone to the police, to no avail. People go missing all the time, the bobbies said.

Meanwhile we had made a little progress here on our end. Through dint of a few more calls, Kacey, girl reporter, had come up with an actual place of work for Mr. Reid, in Cornwall, as well as the information that he would appear there on Wednesday at 7pm since he worked part-time. But the place of business also refused to issue a telephone number. We had established that there was indeed a Cornwall telephone number, but alas, it was unlisted.

Tim phoned again.

"I have news from the OPP," he announced. That was wonderful because by now he was better friends with Corporal Lyon than I was. Even if I had to get the details via a call from England, it was better than nothing.

"The police in Canada have come up with an address," Tim said.

"360 Glengarry Street, Cornwall."

Jubilation at our end.

"All riiight," whooped Kacey.

Cathy had returned and was slowly becoming acquainted with the story as it unfolded.

Tim rang off with his usual "cheers."

By this time Tim and I had come to an understanding regarding the exclusivity of the story and we knew what was in each other's mind. He would not blab to any other papers in Canada, not even to his friend at the Calgary Sun whom he would be visiting next month. I too would keep quiet and would not approach the wire services to transmit the photo to Canada. Reason: Tim had in mind to sell the story to one of the legendary Fleet Street dailies and make his name, at least for the brief span of a hard-won scoop.

At the Record we had pursued every lead and our biggest one of all, the address, came a cropper. It was false. The street didn't exist. I found this out from Tim's fourth call. The OPP told him.

The fourth call also revealed a little about the English family that neighbours in Hemel Hempstead contributed. Tim had had his spies on the spot and told us the family was thought to have left England March 25 travelling either by Air Canada or British Airways from Heathrow. Moreover, they were due back April 30 via CP Air.

After the usual "Cheers" we decided to follow another track. We would concentrate on the return flight. Throughout the course of the morning and early afternoon we realized that although several people knew of the Reid family no one had seen the elder Robinsons, either here in Chesterville or in Cornwall. Air Canada flatly refused to reveal the details of its passenger manifests for the end of March without a warrant from the Royal Canadian Mounted Police. British Airways were more civilized and said the old information would be gone from their computer.

Had the Robinsons ever left Heathrow? We didn't know. Neither did Tim. Even the junior Mr. Robinson didn't know.

Again we had a bit of luck. Tim called for the fifth time and said the Winchester OPP had, with the help of the Cornwall Police Force, located the real address. They wouldn't even tell Tim the location. The elder Robinsons were at that very moment reportedly either on a plane for England or en route to Mirabel. Tim made reference to obtaining help from Interpol.

More whoops from Kacey.

We then (having said "Cheers" to Tim) sought information on return flights to England.

But which airline would carry the Robinsons?

Fifteen minutes later Kacey announced, "It's Air Canada." Neither Wardair, British Airways nor CP Air were heading for London Monday night. Air Canada it had to be but could we obtain the needed information?

Cathy is a dogged reporter, and a smooth talker on the telephone. I cannot say how we did it but at 7:15, about three hours later, Cathy told us the Robinsons were on neither the economy nor first class passenger manifests for Air Canada's Monday flight across the Atlantic.

By this time, in early evening, we had become more than a little concerned about the couple. Tim had been round to their lorry driver son's house and had obtained a 13 year old photograph. We found out they were around 5 feet 4 in height, if Tim was any judge. They had both become a little greyer than the photograph showed and could both be described as stocky in build.

"Ample," as Tim put it.

We also learned Mrs. Robinson worked at Honeywell Computer where she had been for the past 16 years. Mr. Robinson had a new job as a warehouseman. Reportedly, the couple had visited Canada on at least two previous occasions, the latest being just before Christmas.

We felt the Robinsons should know their son in England was desperately worried about them and arranged to have them paged at Mirabel. When no one answered our message we concluded they were not en route for the UK at all.

We then telephoned the Cornwall Police Force to give them our information. Sergeant Kirkby was standing by and assured us the Robinsons were probably perfectly safe and nobody need worry about them.

Tim on his end had stayed at his desk for some fourteen hours and so did we here at the Record. We thought we'd give him a ring, leave a message. He told me to do that should I need to reach him and he would call back immediately. By this time Cathy and Kacey were highly intrigued and wanted to hear his voice. No luck for the girls, though. The international operator in England could not locate lorry-driver Robinson in Corby or even Tim for that matter, but Cathy had fun chatting to the English male operator.

Kacey called it a day sometime around 7:30, resolving to say nothing to her reporter brother who works for a rival weekly.

Cathy worked steadily through the evening, typing her cutlines for this week's photographs. I typed this story.

Shortly before Air Canada flight 866 was due to take off from Mirabel I have the secret telephone number we had obtained one more last, lonely try.

I paged the Robinsons.

No one answered.

Early yesterday morning a spokesman from the Cornwall Police Force told me the Robinsons had flown from Dorval to Boston Monday evening. They were said to have transferred to an international flight to London.

I checked with the airlines and this itinerary was certainly possible.

I made a two second call to the Northamptonshire Evening Telegraph as per our arranged signal. Tim returned the call.

"I think they're back," I said.

"I'll check with the family," he replied.

He called back later for the last time. The girls in the newsroom picked up extension phones.

Tim was not happy.

"My news editor wouldn't run the story today," he fumed.

"He says there's no proof they were ever in Canada. He's asking if they even flew."

"It's stupid," he went on. "The story's stone dead."

"You did better out of it than I did," he concluded.

"I'll send you a copy of the story," I told him.

"Cheers," said Tim.

"Bye," the three of us said, a little sadly.

OFFICIAL
PASSPORT
PHOTOS
I.D. — CITIZENSHIP
FINISHED WHILE-U-WAIT
WAYNE LAPRADE
PHOTOGRAPHY
CHESTERVILLE
448-2321
After 5pm call..... 448-2852

Come, Park Yourself.

Park yourself by the campfire of an Ontario Provincial Park. Toast some marshmallows, tell some tall tales or just sit quietly in the circle of its warmth under a starry, summer sky. Provincial parks aren't expensive, and there's one not far from you. So don't miss out on those special summer events. Come, park yourself.



NAME
ADDRESS CITY
PROVINCE POSTAL CODE

For more information write: Ontario Travel – Parks, Dept. N.D., Queen's Park, Toronto M7A 2E5.

Ontario Ministry of Natural Resources
Hon. Alan W. Pope, Minister
John R. Sloan, Deputy Minister

Ontario's Provincial Parks
CALL TOLL FREE:
1-800-268-3735

MEMBER READY MIXED CONCRETE ASSOCIATION OF ONTARIO
TRP
READY MIX LTD.
Associated With A.L. Blair Construction Ltd.
EXCAVATING CONTRACTORS
EQUIPMENT RENTALS
ALL QUARRY PRODUCTS
SAND & GRAVEL


MAIN OFFICE MOOSE CREEK 538-2271
QUARRY & READY MIX PLANT AT ST.-ALBERT 987-5377

BUILDING SERVICE
HOMES & ADDITIONS

• RENOVATIONS
• CABINETS
• DECKS
• MASONRY
WALLACE CARRUTHERS
448-2707
CHESTERVILLE

NEVER AGAIN WILL YOU HAVE TO PAY FOR YOUR INSURANCE WITH SLEEPLESS NIGHTS.

You don't need us to tell you that lump sum insurance payments can keep you awake with worry.

That's why The Dominion lets you pay your premium in twelve monthly instalments.

With our Ideal Monthly Payment Plan, you'll know how much your home or car insurance will cost each month and be able to budget accordingly.

FOR EXAMPLE IF YOUR ANNUAL PREMIUM IS...	YOUR MONTHLY PAYMENT WOULD BE...
$240.	**$20.**
$480.	**$40.**
$720.	**$60.**

We'd like to think that when you buy a policy from The Dominion, you'll never have to count sheep. Just your blessings.

The Dominion of Canada Group

Ron Armstrong Insurance Broker Ltd.
CRYSLER — 987-2117

Fred. S. Coons Insurance Broker Ltd.
CHESTERVILLE — 448-2398

EMBRUN ARENA
EMBRUN, ONTARIO
FAMILY BROWN
RCA RECORDING ARTISTS

VOTED ENTERTAINERS OF THE YEAR
• • •
VOTED TOP COUNTRY GROUP
• • •
AS SEEN ON
*Tommy Hunter
*Grand Ole Country
*Lively Country
*Hee-Haw



26 CHART RECORDS
INCLUDING
* R.R. 2
* If You Keep Throwing Dirt
* I am the Words
* Lovin' Fool
* You're the Light
* Stay with Me
* Love's on our Side
* But it's Cheatin'
* Some Never Stand A Chance
* Raised on Country Music
* Memorized by Heart

SAT., MAY 26
7PM
Stars of "FAMILY BROWN COUNTRY"
EMBRUN CHAMBER OF COMMERCE TRADE SHOW

Fri., May 25
5PM - 11PM
Marcel Giguere

Sat., May 26
11AM - 11PM
2PM
L'Epouvantaille Enchantee
7PM
Family Brown

Sun., May 27
12:00 - 4:30PM
Marcel Giguere
2PM
Fashion Show

ADULTS $2.00
CHILDREN $1.00

Mac's
Plumbing & Heating

RESIDENTIAL
INDUSTRIAL
COMMERCIAL
• Pumps-Sales & Service
• Natural Gas Installer
• Compressed Air Systems
Prop. MALCOLM D. MacDONALD
R.R. 2, Newington, Ontario
984-2376



CPS choir 5th at music festival

Chesterville Public School choir captured 5th place in the 30th annual Kinsmen Music Festival in Cornwall after singing Clouds and Cute Little Cricket. Pictured front row, left to right are: Shelley Cole, Igne Roosendaal, David Graham, Peter DeCooman, Billy Holmes, David de Bruijn, Ester de Bruijn, Lori Durant, Stacey Jordan, Barbie Dowell, Mark Brown. Second row left to right, Rhonda McMillan, Lynn Derks, Karen Weldrick, Vicki Merkley, Laurie Lannin, Greg Parks, Roddy Hoople, Jaeson Lecuyer, Shana Mariner, Tammy Dunbar. Third row left to right, Lisa Thibeault, Karen Cliven, Windy Marcellus, Cathy Casselman, Robin Elliott, Sherry Empey, Ian Cameron, Michael Lapierre, Russell Larose. Back row left to right, Todd Marcellus, Jeff Miltimore, Karen Gilroy, Dianne Barkley, Valerie Shaver, Stephanie MacLeod, David Harper, Craig Smith. Absent are Kelly Buske, choir leaders Marin DeGray and Mr. De Bruijn, and trip chaperones Mary Chapman and Mrs. de Bruijn.

Record Photo - Meagher

First immersion students graduating

(Staff) - Would you like to be Prime Minister? Would you like to work for the government? Twenty years down the road would you like to work? At a time when a working knowledge of both official languages is becoming more important in landing any job from store clerk to Prime Minister, many Dundas schoolchildren, involved in a late French immersion program started last year, will be able to get jobs that require French.

Nationview Vice-principal Gerry Morrell said the program was necessary for employment in the future and that 85 per cent of the Carleton Board graduates are classified as bilingual. Carleton board has a late immersion program which starts with 80 per cent of classes in French in grade seven. The SD&G board's program starts with 50 per cent French in grade seven.

"Willing to learn" is the key to the success rate there said Mr. Morrell. "There's motivation there, teachers are accepting the program, and parents are very supportive. That helps the students as well. The French Immersion students at Carleton board have a 5 per cent higher average than those not on the program.

Mr. Morrell said that the program in SD&G is successful so far and that this success can be noted just by observing the Nationview Immersion students. They talk French to teachers and also among themselves outside of the classroom.

The immersion students who take French, Art, Geography and History in french for half the week won't be behind because of the language barrier. Mr. Morrell said that at first the learning will be slow, but after 2 years the immersion students should be caught up to their peers.

Last year 35 grade seven students enrolled in the Nationview program and 34 students are expected to graduate from grade eight this spring. This year 42 students at Maple Ridge signed up for the program and the first class will graduate next fall. Sixty students are registered in grade seven for the immersion program next year.

Next year North Dundas will receive 19 immersion students from Nationview, and 2 or 3 French natives, into its first French Immersion program. In grade 9 and 10 the students will continue with 50 per cent of their studies in French, but in grade 11, only 37 per cent will be in French, and in grades 11 and 12, 25 per cent.

Head of the French department at North Dundas said that when the late immersion students graduate they will be able to think in French and their speech and writing will not involve any kind of translating. But the main thing is that they will be comfortable in both languages "which is the bottom line", he said.

Fifty-six school boards in Ontario are involved with bilingual programs.

Club holds successful meeting

MOREWOOD (Special) - The Morewood Fellowship Club has held four successful meetings this Spring.

On April 27 the pot-luck dinner brought out a good crowd. Five guests from Ottawa were present: Mr. and Mrs. Henry Legault, Mr. and Mrs. Emerson Hillis and Nicole St. Jean.

The Club was entertained with some lively music by Emerson on the violin and Nicole at the piano. The afternoon was spent playing bingo, and was enjoyed by all Club members.

Theatre starts fund drive

MORRISBURG (Special) - The Upper Canada Playhouse started its 1984 Patron membership fund raising recently.

Over the next few weeks, members of the board will be canvassing the surrounding areas of Morrisburg, Iroquois, Winchester, Chesterville, Long Sault, Cornwall and Brockville in an effort to reach their goal of 500 patron members.

Membership is $50 and entitles patrons of the Upper Canada Playhouse to free entry for one performance of each of the two plays and a patron member card. Subsequent attendance will be free provided he-she is accompanied by a paying customer. Of the fee, $38 is tax deductible.

The playhouse has set its season to start June 30 with "1837': The Farmers' Revolt" which will run for three weeks, followed on July 24 with the opening of "Billy Bishop Goes to War" for a four-week run.

The membership goal of 500 patrons is designed to break even with the costs of reinstating theatre in Morrisburg.

"Once the playhouse has established itself within the community, it will increase overnight stops, business, jobs, entertainment and a renewable business which will continue each year," according to Mark Morton, Upper Canada Playhouse's general manager.

Theatre publicity is under way and the first production is now in rehearsal. The renovations for the playhouse will start in the next two weeks, as soon as appropriate staff, from the area, are hired.

"With the moral and financial support I've received so far, I'm optimistic about the upcoming season," Mr. Morton said. "The money is starting to come in and people in the community are anticipating the season, as opening night draws nearer, I feel the excitement will rise," he added.

All students wishing to have an opportunity of employment with the playhouse are asked to register with Canada Manpower at 219 Sydney St., Cornwall.

Mr. Morton will be speaking to groups, clubs and schools over the next two months. If any information in regards to the Uper Canada Playhouse is needed, he can be contacted at: Box 820, Morrisburg, Ont., K0C 1X0, 543-2922.

Upper Canada Playhouse is located in the former Prince of Wales tent theatre on Upper Canada Road, just west of Upper Canada Village. Plans call for the theatre to be moved closer to Upper Canada Village for the 1985 season, Mr. Morton said.

Summer program training

OSNABRUCK CENTRE (Staff) - A training course for summer playground leaders and volunteers will be offered during the week of June 25-29 at the Township Hall here.

The program will be free of charge to Osnabruck Township summer staff and volunteers, with the exception of fees for a First Aid course.

The week-long seminar is open to other interested parties at a charge of $20 for the week, or $5 a day.

Classes run daily during the week from 9am to 4pm, and those interested are reminded to wear comfortable clothes and bring a lunch.

Some of the workshops in the program include: arts and crafts; leadership styles; special events; program planning; and integration and adaptive programs for developmentally handicapped children. There will also be a course in emergency first aid treatment.

Enrolment is limited. For more information on the training course contact Marion Avery, Osnabruck Township Recreation Director, at 537-2362.

Computer program expanded

CORNWALL (Staff) - Grade 9 and 11 students in SD&G will profit from an expanded computer studies curriculum next year. Plans for the revised curriculum were presented at last week's board meeting when new guidelines for the computer program and the general math program were introduced.

The computer program is aimed at students in grade 11 and will include a technology component. In response to trustees' questions curriculum consultant Marc Shaefer, who assisted in preparing the curriculum document, said students who do not have computers at home may not be able to use those in school as much as they would like.

"The computer rooms are full of students from 8am to 5pm," he said. He explained that teachers use the computers at night for training as do others associated with the board and some parents.

Mr. Shaeffer said the answer of overcrowding in computer labs was the purchase of more computers. Additional computers will be installed in some school libraries and guidance departments.

In addition to the revised computer program mathematics has had some overhaul also. The revised grade 9 math curriculum has been prepared and contains guidelines and resource material for use by teachers. The program has been field tested in some of the board's schools.

REGULAR STORE HOURS:
Sun., 12 to 4
Mon. - Sorry Closed
Tues., Wed: & Thurs., 9 to 6
Fri., 9 to 9; Sat., 9 to 6

THE CLOTHING Barn

Hwy. 31, 2 mi. north of Morrisburg 543-2744

Sale
10 Big Days
Sale ends May 27

All Ladies' Knit Tops & T-Shirts
from Barbara Sue, Close Encounters, Mr. Leonard, Phil Carry, Garry Petites.
20% Off

All Men's Rugby Pants
with 2 side pockets, 2 back pockets, plus zipper and snap.
20% Off
Save up to $6.60.

All Ladies' Bathing Suits
from Jantzen, Bobbi-Lee
20% Off

All Men's Spring & Fall Leather Jackets
plus motorcycle jackets
20% Off
Save up to $40.00

$1,000,000 'Plus'
Fishing Derby

Downtown Brockville
OVER $30,000 IN LOCAL PRIZES

SMALLMOUTH PRIZES
MAGNAVOX
MAGNAVOX VR8280BK Deluxe Chromavue Colour Video Sound Camera with Newvicon Tube
MAGNAVOX VR8480BK Lightweight 4-Head Stereo Portable Video Cassette Recorder
RELIABLE
1st Prize, YOUR CHOICE of above or 14' STARCRAFT complete with 8 H.P. EVINRUDE

ÆL MICROTEL
*Universal Dialing Keyset
*Automatic Redial of last number called
*Unique Mute feature
*Three position electronic tone ringer
flip-phone II GTE Telephone
25 Flip-phone II telephones to be drawn for.

BROCKVILLE PRESENTS ITS SECOND ANNUAL FISH FOR A MILLION DERBY
MAX-A-MILLION
RIVERFEST
JUNE 16-JUNE 30, 1984.
THERE WILL BE TWO TAGGED FISH THIS YEAR
(Smallmouth Bass & Pike)
CATCH "MAX", THE SMALLMOUTH BASS
YOU WIN $1,000,000.00
($50,000.00 a year for 20 years)
1000 ISLANDS TOYOTA
590 KING ST. W. BROCKVILLE ONTARIO K6V 5W1
1984 TOYOTA SR5 XTRA CAB
CATCH "PIKE", YOU WIN
THE 1984 TOYOTA SR5 XTRA CAB
(Retail value in excess of $12,000.00)
AND THAT'S NOT ALL!
There are MAJOR PRIZES for the following:
*Largest Smallmouth Bass of the derby.
*Largest Pike of the derby.

MAJOR PRIZES LIVE RELEASE PROGRAM.
Downtown Brockville
PIKE PRIZES
sordelli J.r Olympic
Dave Jones
1ST. PRIZE
Vitalizing
VITAL V PROTECT YOUR INVESTMENT!
RE-VITALIZING USED VEHICLES AROUND THE WORLD FOR OVER 10 YEARS
WITH THE COMPLETE VITALIZING USED VEHICLE PROTECTION PACKAGE
COMPLIMENTS OF
DOYLE CHEV-OLDS CADILLAC LTD.
580 King St. W. Brockville

CANADIAN TIRE
DONATED BY... CANADIAN TIRE ASSOC. STORE BROCKVILLE, ONTARIO R.B. BRENNAN LTD.
Our Best Radial Tires 4 Kevlar Season Master Supreme Tires: Installed & Balanced Valued Up To $475.96 (P235/75R15)
TOTAL FISHING GEAR AVAILABLE
Kevlar DuPont aramid fibre

EASTERN INDEPENDENT TELECOM LTD.
Put a Face on Your Telephone Company
MONTREAL, OTTAWA, BROCKVILLE, KINGSTON, TORONTO
1-800-267-8104
Supporting the Brockville Downtown Board of Management & "Adding the Human Touch to High Technology".
For Ladies Only!
Largest Pike of Derby Entered by Lady Fisherman will receive a
Sanyo Microwave Oven
Model EM3522
15 cu. ft. cavity
AND!
Special category for children 12 years and under.
THERE WILL ALSO BE DAILY PRIZES
TO RECEIVE YOUR DETAILS ON REGISTERING
FILL OUT AND SEND IN THE ENTRY FORM BELOW RIGHT AWAY!
Tagged fish if caught will be "custom mounted" by World Champion Taxidermist JACK WILSON
You Must Be Registered Before You Fish.
For Prompt Reply - Enclose a self addressed envelope, stamped (U.S. or Canadian)
MAIL TO: FISH DOWNTOWN BROCKVILLE, BOX 1268, BROCKVILLE, ONTARIO, CANADA K6V 5W2 (PHONE INFO. 613-345-3849)
Entry Fees: For entire period, each: $10.00 Can. $8.00 U.S.
NAME:
ADDRESS:
POSTAL CODE: AGE:

LAWN-BOY MODEL 8270
1984
AS TIME GOES BY, YOU'LL KNOW WHY
SMART'S DOMINION HARDWARE

Daiwa COMMITTED TO TOTAL QUALITY
Daiwa (Canada) Limited

Shepherd's Live Bait & Sports
Sigma Shakespear Electric Trolling Motor

EAGLE by LOWRANCE
Electric Trolling Motor by EVINRUDE
Silent Sixty II-P
*Dual range—0-60/0-120
*Variable noise suppression
*Variable sensitivity control
St.Lawrence Marina Sales
A Division of Water Holidays Ltd.
BROCKVILLE, ONTARIO
Phone: (613) 342-0055

LIVE RELEASE 1ST. PRIZE!
$500.00 IN AUTOMOTIVE REPAIRS
MONROE RIDE CONTROL PRODUCTS
The Muffler Bev
LIVE RELEASE—2ND. PRIZE
$200.00 VOUCHER
FOR GAS & OIL
PETRO CANADA
BROCK AUTOMOTIVE CENTRE
BROCKVILLE, ONT. K6V 5E5 Tel. 345-1847

TEXACO
"150" $5.00 GAS VOUCHERS TO BE HANDED OUT
Towards your next purchase of gas at these locations:
PARKEDALE TEXACO
355 Stewart Blvd. @ Parkedale
BOB'S TEXACO
Edward Street, Prescott

"OLD FASHION SERVICE IN A FULL SERVICE STORE"
MR.GROCER
1-SIDE OF BEEF

ED HUCK MARINE LTD.
SMALLMOUTH — Your Choice 1st Prize
14' STARCRAFT BOAT PLUS
8 H.P. EVINRUDE MOTOR, "First In Outboards" PLUS GAS TANK
or Magnavox Video Cassette Recorder & Camera
ED. HUCK MARINE LTD.
1000 ISLANDS, ROCKPORT, ONT. K0E 1V0
TELEPHONE (613) 659-3408
STARCRAFT EVINRUDE

THE FOLLOWING MERCHANTS HAVE ALSO DONATED VARIOUS PRIZES: (At Time Of Printing, March 84)
Reynolds-Central Fuels, Northbrook Bait & Sport Shop, Smart's Dominion Hardware, One Hour Cleaners, Leeds County Books, English China Shop, Ritchies Wholesale, Shirt Shack, Irene Hill, Sutherland and Parkins Optical, Pipers, Army Surplus, Wingfield Jewellers, Henderson's Meat Market, Demetreos Dining Lounge, Century 21, Harringays, The Stag Shoppe, Brockville Drugs, Caribou House, Mr. & Ms., Pants Plus, White Horse Gift Shop, Kers Mens Wear, Al Myers, Coplands, Curry Drugs, Tina's Golden Comb, Capitol Theatre, Warks Pharmacy IDA, Ker's Restaurant, Kids Castle, R. Senior Services, Estetica, Part Mart, 1000 Islands Seafood, Art Paul Business Machines, Seaway Traders, Frame Work, Journey's End Motel, Jim Leeder Real Estate, Briarmeer Pipes, Edward Reilly Furs, Corries Yarn Crafts, Appliance World, 401 Inn, Towne Haus, Fullerton Drugs, Larry Sherman Gallery, Queens Grant, Lipson's, Images, Brockville Electric, Coach House, Hollingsworth Bakery, Totts & Teens, New York Restaurant, Colonial Flower & Gift Shoppe, The Staite Family, Don House Sales Janitors Warehouse, DH Cleaning Chemicals, Hair Fashion, Seaway Motel, Heritage-Hallmark Crafts, Manitonna Hotel, Commercial Hotel, Bruce Fullarton, Quality Inn Skyline Hotel, Josies Variety, Diana Sweets.

Person who catches Max will win a days fishing for 2 people with William Saiff Jr. aboard the Rod and Reel Boat.

TICKETS AVAILABLE AT THE FOLLOWING LOCATIONS:
Fullerton Drugs, New York Restaurant, Leeds County Books, Ritchies Wholesale, Army Surplus, Demetreos Dining Lounge, Ker's Mens Wear, 1000 Island Seafood, , Mr. Grocer, Dave Jones, Smart's Dominion Hardware, Billings Hardware, Alan Browns, Bruce Fullarton, Josie's Variety, Canadian Tire, St. Lawrence Marina, Shepherd's Live Bait, Downtown Brockville Board of Management Office Brock Automotive Centre, Carpet City (Kemptville), King's Restaurant, Ed Huck Marine Ltd. (Rockport, Ont.)

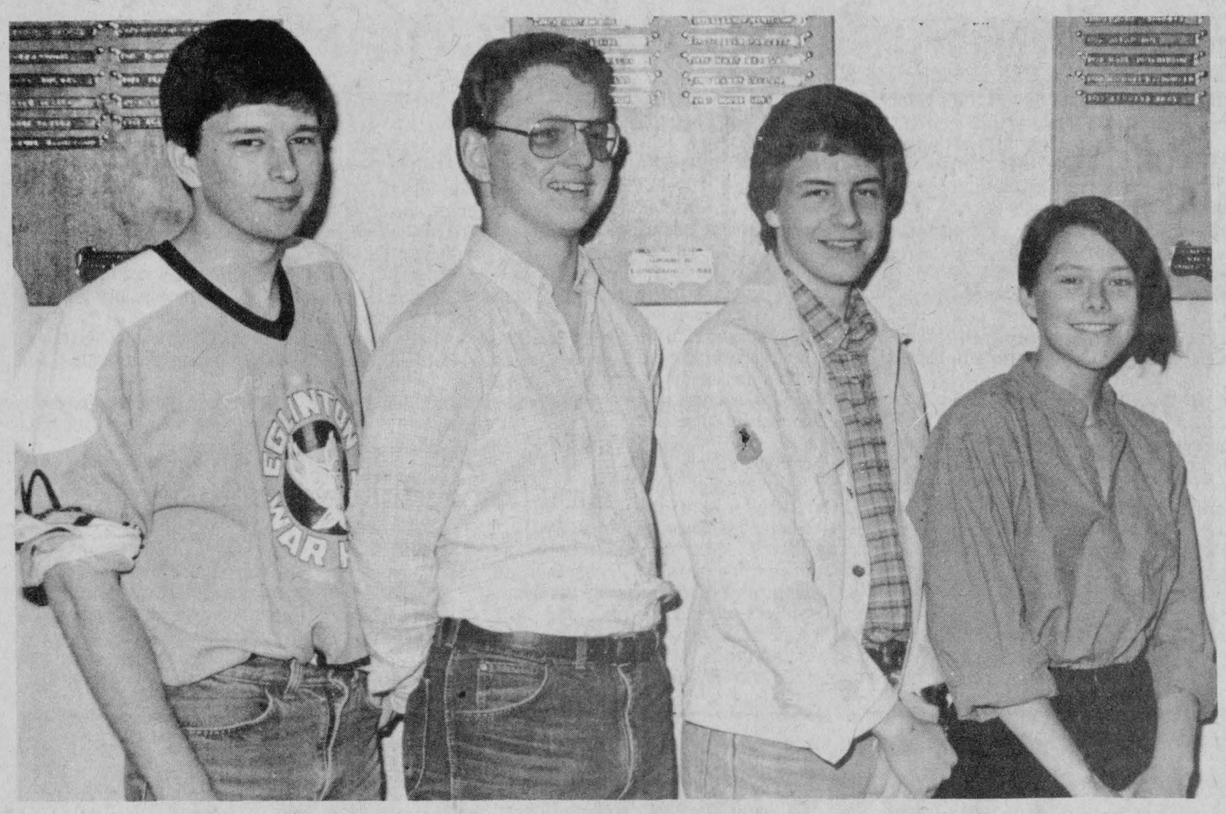

UN delegates

North Dundas District High School students recently took part in a United Nations seminar, a learning experience held at the University of Western Ontario in London. Participating in the event were (from left) Chris Skelly, Rod Stobo, Gary Chamberlain and Irene Jansen. All are grade 13 students. The students participated in a series of debates and attended seminars presented by professionals working in third world countries.

Record Photo - Morin

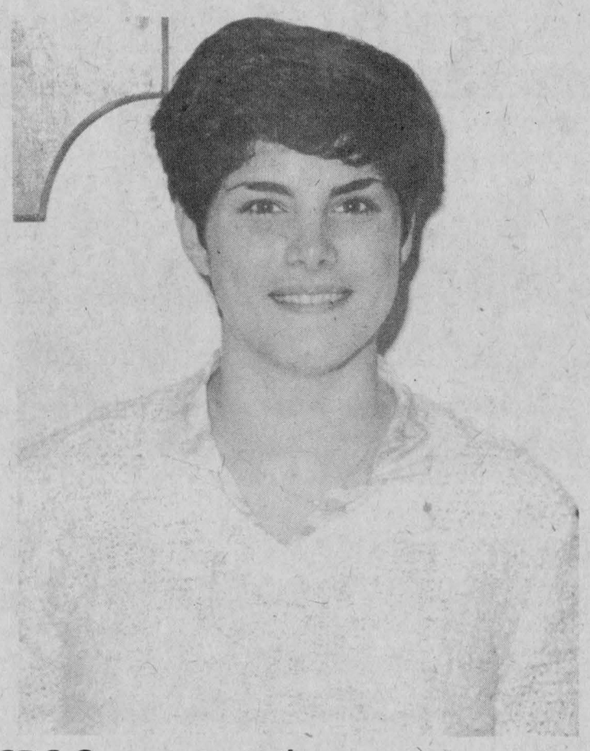

SD&G representative

Paula Rhyndress, grade 13, North Dundas District High School, was selected recently to attend a five day session at the Ontario legislature. Miss Rhyndress attended the youth parliament and sat in for SD&G MPP Noble Villeneuve. The young parliamentarians passed several resolutions and gained some political experience.

Record Photo - Morin

ND students take to road, expand horizons

By Irene Jansen
and
Laura Hunter

(Special) - The last day of April saw the departure of Mr. St. Louis and the Senior Band on their annual band tour. Arrival time in Edmonton, N.B. was considerably late; nevertheless, band members gathered up enough energy to perform a concert the next morning before setting off for St. John.

In the next three days the band performed five concerts at junior high schools and high schools in the colourful city of St. John, short tours of which were also made between the shows. Despite the occasional shortage of towels, accommodations at a downtown hotel were very comfortable and after the last quiet and restful night there the band boarded the bus for the last time at 6:30am.

The travelling family of 44 arrived home refreshed and anxious to get back to school at 3 that afternoon. The members of the Senior Band were grateful to band leader Mr. St. Louis and chaperones, Mrs. Barkley and Mrs. Craig, whose patience and tolerance helped make the trip a success.

For those who just couldn't spend enough time away from home and school, on the following weekend the 30th annual United Nations High School Seminar was held in London, Ontario. These four students from ND set off early on Saturday for this event in Western Ontario: Gary Chamberlain, Rod Stobbo, Chris Skelly, and myself, Irene Jansen.

In all, 150 students travelled from all over Ontario for 3½ days filled with knowledge gathering and social events from dawn to dusk the purpose of the conference was "to examine some of (our) basic assumptions about the UN, third world development, and the International Year of Youth" speakers, ranging from the Hon. Celine Horvieux-Payette, Federal Minister of Youth, to Captain Patrick Peterson, Recruiting Officer for the Canadian Forces, presented the students with contrasting views on these issues. This great learning experience was made possible through the financial assistance of the Rotary Club of Chesterville and the ND Student Council, to whom we extend our sincere gratitude.

Paula Rhyndress, a fellow history student, also travelled westward for a few days in early May, this time to be a member of a student parliament held at the University of Toronto. In addition to learning from some very well-known speakers, including Dr. Bette Stevenson and John Turner, Paula sat in the Legislative Assembly (for students) and passed various laws and resolutions in preparation for a future career as leader of the Federal Conservative Party.

Meanwhile, on the home front students were searching for summer jobs with the help of Student Services and the local Employment Centre. Only one-month of school remains before many of us will be out in the vicious world of 9 to 5, fighting for survival in preparation for the future, costly studies in college or university. Another sign of the approach of summer vacation is the arranging for Prom '84, which will be held at the Caravan Camp, Morrisburg, on May 25. Many Seniors are looking forward to this exciting event which will undoubtedly be successful.

As far as athletics are concerned, juniors as well as seniors have been busy in several areas, among them gymnastics and track and field. North Dundas gymnasts, under Mrs. Kelly's coaching did extremely well at the All Ontario Gymnastics Meet in St. Catharines on the first weekend of May. Shelley MacDonald placed 8th out of 35, competitors in the floor exercise with a score of 8.50 and Carol Graham placed 5th out of 29 competitors in the uneven bars with a score of 8.35 Michelle Gregory placed 10th out of 29 competitors also in the uneven bars with a score of 8.55.

Mr. Conlin and Mr. Mulder were in turn proud of the North Dundas athletes in their charge who competed at the SD&G Track Meet in Iroquois on Thurs., May 10. Mention goes to these red ribbon winners for ND. Inez Harten (Midget Discus), Grant Groves (Jr. 3000 m) and Patti Milne (Sr. 200 m). As a result of these 1st place finishes as well as the success of other team members, North Dundas will be sending 28 competitors to EOSSA on Thurs., May 17. We are all proud of their achievements and are confident of their victory on Thurs.

Other healthy students travelled to Seaway DHS to vie for the Corpuscle Cup held on the afternoon of May 11 at the Blood Donor Clinic. Although we were defeated, it was by a narrow margin and we did uphold our good reputation.

Apart from the long-awaited annual spring clearance sale at the school supply hut last week, for which prices were slashed to an incredible low of 25 cents, little else occured at ND in early May.

Anticipating election, Tories open office

CORNWALL - A Progressive Conservative riding office opened in Cornwall Saturday in conjunction with the announcement of a near-future convention was in anticipation of a federal election being called this summer.

Doug Grenkie, Federal P.C. Riding Association President, said they know that an election will be held in the next nine months and they want to be ready for it.

Cornwall lawyer Paul Burns, former president of the local chamber of commerce Norman Warner, former Cornwall Mayor Nick Kaneb, Cornwall Alderman Dick Aubry, and Cornwall businessman Jim Bredin are all possible future representatives of the Stormont-Dundas ridings. The nomination convention will be Wednesday, June 27 with nominations due June 25.

Liberal Ed Lumley, the riding representative since 1974, has indicated he's considering leaving politics.

The new office at 25 Second Street West will be open daily to offer information about party policies.

Board wants to retain control of school trips

CORNWALL (Staff) - The Stormont, Dundas and Glengarry county school board wants to retain control over student bus trips, trustee Dr. Gerry Rosenquist, said last week.

Dr. Rosenquist, who heads the board's transportation committee, stated the Ontario Motor Coach Association wants to change the rules

Dr. Rosenquist, who heads the board's transportation committee, stated the Ontario Motor Coach Association "wants to change the rules for charter groups" beyond the school board's area of jurisdiction.

Dr. Rosenquist objected to this proposal saying "this would hamper our ability to go on field trips and the transportation committee feels the lobby should be squashed."

He added other boards, particularly in the Ottawa area, are of the same opinion regarding student charter bus trips.

Queen's Park Report

by Noble Villeneuve

Report on Women in Rural Life: The Changing Scene

The trend towards larger and highly capitalized farms has brought with it a transition from the farming community we knew in Ontario thirty years ago to a complex rural society. Today, the agri-food industry is big business that involves sound investment and management decisions and the use of sophisticated technology. Significant changes have occurred in the cultural environment of rural Ontario, too, and the stereotype of rural women as farmer's wife and helper does not match the reality.

Rural women are now employed in all aspects of agriculture and in a wide variety of non-farm careers. We can look to factors such as new levels of education, shorter child-rearing periods and job opportunities to explain the changed role of rural women.

The majority of rural women today work outside the home on either a full-time or part-time basis: over 70 per cent of farm women between the ages of 20 and 44 are in the paid work force. At the same time, it is estimated that between 85 and 90 per cent of women help in the operation of the total farm enterprise. As well, women gradually accept more of the responsibility for child-rearing than their partners.

Changes in rural life have not meant lighter work loads or fewer responsibilities. Rather, rural women find themselves attempting to retain the values and advantages of traditional rural life, while at the same time trying to cope with technological challenges and economic pressure.

When the Ministry of Agriculture and Food held a series of public hearings on rural women, the response was enthusiastic. Rural women have never been reluctant to face a challenge or to voice their opinions about how things should be. The study which resulted from these hearings shows clearly that farm women want to be regarded as equal partners in marriage and in the farm enterprise.

Rural women are greatly concerned about the inequities they face in the work force and in dealing with lending institutions. They condemned domestic violence and voiced strong support for the provision of better pensions and high quality child care.

As management, production and marketing become more complicated and more farm women take on these responsibilities, they realize the need for expertise and proficiency in these areas. Ontario farm women are aware of the need to acquire political skills as well, in order to participate in government, farm organizations, and other associations that affect their lives.

Over thirty recommendations on a range of social, economic and political issues were put forward in the study for the Ministry of Agriculture. In June, a conference will be held in Toronto which will provide a forum for rural women to develop and debate these proposals with representatives from the agriculture industry and government agencies.

It is only fitting that the rural women of Ontario should share equally and justly in the society to which they make such tremendous contributions.

Announcement

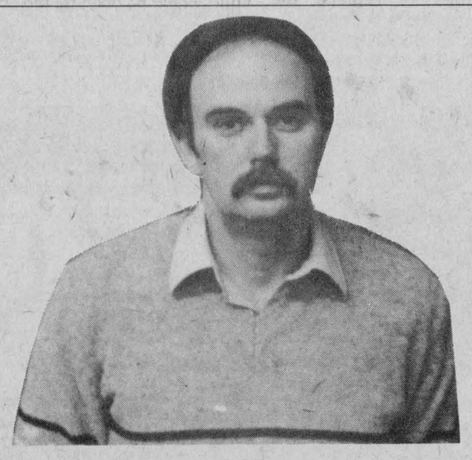

Ralph Buter Construction Services is pleased to announce the appointment of **Don Sager** as Sales Manager.

Don, raised on a dairy farm in the Stirling area, has a strong dairy background, and is presently active in the business. He is a 1973 graduate from OAC, and has experience selling grain handling systems as he was an eastern Ontario sales representative for Perth Farm Systems Ltd.

Don is looking foward to serving local farm needs, and will assist in system layout and planning. Give him a call at 535-2820 or 535-2823.

Don's May Special

18' Perforated Steel Floor
and flashing..... Reg. 835.

SALE $600.

Biccum & McIntosh Ltd.

MIKE BRANNEN
YOUR REGISTERED INS. BROKER



BUSINESS: 774-2832
WINCHESTER, Ont.
RESIDENCE: 448-2455
CHESTERVILLE, Ont.

SPECIAL DISCOUNTS

- Farms & Agriculture
- Commercial
- Household
- Auto
- Life

" Free Insurance Quotations
All The Choice In The World"

EARL'S MEATS
(SINCE 1962) LIMITED
PHONE: 448-2324 Chesterville, Ont.

COMPARE
"At The Butcher Shop"
NO PRE-PACKAGING — MEAT CUT FRESH DAILY
WE RESERVE THE RIGHT TO LIMIT QUANTITIES

MONDAY-SATURDAY 7:30AM-10PM | SUNDAY 10AM-6PM | *PRICES EFFECTIVE TILL CLOSING* SUNDAY, MAY 20

NATION RIVER MUD POUT CONTEST
Rules: Any boy or girl, under 16 years of age catching the largest mud pout.
Weigh-In at Earl's Meats only.
Prize: ROD & REEL
DRAW TO BE HELD SAT., MAY 19,

		FRESH MUSHROOMS 1.69 lb.
COOKING ONIONS 2 lb. Bag .59	APPLES GRANNY SMITH 4/.59	LARGE RIEBIER BLACK GRAPES .89
BURNS BULK WIENERS 1.19 lb.	BURNS COOKED HAM 2.09 lb.	REGULAR GROUND BEEF 10 lb. 13.95
BONELESS VEAL ROAST 1.99 lb.	BURNS SLICED SALAMI 1.79 lb.	FRESH BABY BEEF LIVER .89 lb.
BONELESS BEEF STEW 1.89 lb.	OUR OWN SAUSAGE PATTIES 1.29 lb.	GENERIC, 2 Rolls PAPER TOWELS 1.25 Tx
BETTY HOT DOG and HAM. BUNS .89 Doz.	SCHNEIDERS 1 lb. Print LARD or SHORTENING .99 lb.	GENERIC JAM 750 ml 1.63
GENERIC, 8 Rolls TOILET TISSUE 2.09 + Tax	KRAFT, 250 ml SALAD DRESSING ALL FLAVOURS 1.19	100's KLEENEX WHITE 2/1.09 Tx
HEALTH DOG FOOD 25 oz. Tin - .65 Tx Case 24 x 25 oz. 15.95 Tx	GENERIC, 100's TEA BAGS 1.09	BULK SALADS 1.29 lb.
HOSTESS, 200 g POTATO CHIPS 1.19 Each	KRAFT, 8 oz. CHIP DIP 1.09 Tx	Family Pack - 1.3 kg BREADED CHICKEN NUGGETS 13.75

FREEZER SPECIALS
CUT, WRAPPED & FROZEN INCLUDED

GOVERNMENT INSPECTED GRAIN FED LOCAL UNGRADED BEEF SIDES... $1.49 HINDS.. $1.89 FRONTS $1.25	GRADE A BEEF SIDES 1.75 lb.	SIDES OF PORK Cut, Wrapped & Frozen .93 lb.

Visit
MANE-WING STUDIO
R.R. 2, Ingleside, Ontario
LIBBY PETERSON
Phone 537-2685



Painting, Pottery and Sculpture
Open May - December
[January to May by appointment only.]

WANTED
USED RIFLES & SHOTGUNS
WE BUY
SELL OR TRADE
L & M GUNS
1 MILE SOUTH OF ST. ANDREW'S ON HIGHWAY 138
932-5583



YARD-MAN
Lawn & Garden Tractors

Our 1984 truckload sale is in full swing.

We're featuring 5 different models, but would like to show you a sample of the available savings.

MODEL 832 — 18 hp
44" mower deck, Briggs & Stratton engine, lights, electric start, 12-volt battery, heavy duty cast iron, 4-speed trans-axle drive.
1984 suggested retail $3,833.
Our 1984 truckload sale price $2,895

Tremendous savings also available on 10, 11 and 16 horsepower, gear and hydrostatic models.

Come in early and take advantage of these savings.
2-YEAR WARRANTY

WEAGANT FARM SUPPLIES LTD.

Hwy. 43	Hwy. 29	Village of
Winchester	Brockville	South Mountain
774-2180	342-0668	989-2097

WARD MALLETTE
CHARTERED ACCOUNTANTS

Providing services in the areas of:
— Financial statement preparation
— Personal and corporate taxation
— Farm tax returns
— Farm sales and interfamily transfers
— Bookkeeping services

Municipal Buildings
Winchester, Ontario.
774-3549
774-3403

Morewood Home Day Care
Opening July 2
Experienced Early Childhood Education Graduate. Small group planned curriculum. Subsidies available through SD&G Department of Social Services.
448-3750 after 6pm

Music by
Old Time Fiddlers
6pm to 9pm
DON'T 'FIDDLE' AROUND,
Come to the Winchester Merchants
Old-fashioned values (INSIDE AND OUT)
Saturday evening, May 26 6pm to 9pm
Crop's in. Stamp your feet. Visit with your neighbor and pick up a few bargains.

UCV opens Wednesday

MORRISBURG (Staff) - Today marks the official opening of Upper Canada Village here, and a full list of events promise to make this bicentennial year a special one.

A re-created Loyalist family will land on June 9 and 10, and from that first landing will work throughout the season at establishing their homestead. Visitors to Upper Canada Village can watch their progress as they build a shelter, clear the land and plant the crops, just as the original loyalists did in 1864.

Bellamy's Flour and Grist Mill, which has been under reconstruction at U.C.V. for the past two years, will open to the public this year. Originally located in North Augusta, the 100-year-old mill will be the only operating mill in North America that can be powered by either steam or water, a very important asset in times when water levels in the area dropped below unusable levels.

Other special events at the village during the 1984 season include Queen Victoria's birthday celebration May 20, demonstrations of sheep shearing June 2 and 3, working with flax Aug. 11 and 12, and working with wood Sept. 8 and 9.

The official opening of Bellamy's Flour and Grist Mill is Sept. 2. An annual tradition at Upper Canada Village, and 1860's style Fall Fair, is scheduled for Sept. 15 and 16 this year.

On the last four weekends of the operating season, interpreters will prepare for the upcoming winter months by making apple cider, drying apples and making sauerkraut. Sept. 22 and 23 will see meat preserving, and Sept. 29 and 30 will be harvesting and threshing. Oct. 6-8 will see a pioneer quilting display, and Oct. 13 and 14 will be mattress stuffing and knitting.

2,500 campsites ready

MORRISBURG (Staff) - Today marks the official opening of more than 2,500 campsites in 15 provincial parks operated by the St. Lawrence Parks Commission.

The only park not opening May 15 is Lakeview, a day-use park near Cornwall. Lakeview is scheduled to open in late June.

All visitors are reminded that parks east of Morrisburg will enforce a ban on alcohol from May 11 to June 4. These include: Riverside-Cedar, Morrison, Nairn Islands, Farran, McLaren, Woodlands, Mille Roches, Charlottenburg, Glengarry and Raisin River Park.

Parks west of Morrisburg will not enforce a ban on alcohol. These include Grenville, Brown's Bay, Ivy Lea and Adolphustown.

Five of the parks, including those along the Long Sault Parkway, Ivy Lea, Glengarry and Riverside-Cedar, will have shower facilities for campers this year.

As part of their contribution to the provincial bicentennial celebrations, all parks operated by the St. Lawrence Parks Commission will offer free admission on Aug. 6, a civic holiday.

Lila Provost dies March 29

Lila Provost, 63, died March 29 at the Ottawa General Hospital. Mrs. Provost was born June 26, 1921 at Newington, daughter of the late William J. Moak and Bessie Gallinger.

Married February 22, 1941, Mrs. Provost is survived by her husband Alcide Provost, her sisters Hilda Clacher of Cornwall, Leola Otta of Newington, Mildred Dunbar of Iroquois, and her brothers Orval and Walter both of Newington.

Mrs. Provost was predeceased by sister Florence Armstrong.

Funeral services were held April 2 at St. Felix Church in Cornwall with Rev. Berube officiating. Donations were made to the cancer society.

Amazing Grace and How Great Thou Art were two special solos at the service.

Interment will follow in the spring at Notre Dame Cemetery.

Henriette Deeks dies May 7

Henrietta Deeks, an 88-year-old Crysler resident, died May 7.

Mrs. Deeks was born Aug. 3, 1895 in Hawkesbury Township, a daughter of Alexander Hunter and Emma Barton.

She is survived by her step-son, Donald, Whitby, and her step-daughters Mrs. Della Ferguson, Lindsay, Mrs. Emma McDonaghy, Hampton, and Ellery, Ottawa. She was predeceased by her husband, Alvin, and her step-son, Stanley.

Funeral services were held from the Vice and Craig Funeral Home Thurs., May 10 with Rev. Charles Jackson, officiating. Interment was at Maple Ridge Cemetery.

Archie MacGregor, Kennie MacGregor, Stephen MacGregor, Ed Turner, Bill Tripp, and Art Folkard were pallbearers.

Margaret Lennox dies May 9

Margaret Elizabeth Lennox, a 75-year-old Kemptville resident, died May 9 at the Ottawa Civic after a short period of illness.

Mrs. Lennox, born July 22, 1908 in Ottawa, daughter of the late William Elias Carkner and Julia Elizabeth Larocque, was married in South Mountain to Howard Lennox.

She is survived by her five sons: Russell, RR3 Kemptville, Hubert, Ramsayville, Clifford, Osgoode, Ralph, Manotick and George, Ottawa. She was predeceased by her husband, Howard, and sons Ray and Kenny.

Funeral services were held in Winchester at 2pm Fri., May 11 with Rev. Wm. Hare officiating. Interment was at Maple Ridge Cemetery. Her grandsons Steven, Ronnie, Tim, Larry, Ken, David, Danny, Matthew Lennox, and John Levere were pallbearers.

Margaret Campbell dies May 12

Margaret Agnes Campbell, a lifetime resident of Crysler, died Saturday, May 12 at the Winchester District Memorial Hospital. She was 87.

Mrs. Campbell had resided at RR4 Crysler, and was born October 12, 1896, in Winchester Township, daughter of William Crowe and Nora (Servage). She was predeceased by her husband, William M. Campbell in 1964.

Mrs. Campbell was a lifetime member of the Women's Institute of Morewood, and a member of the Morewood United Church.

Surviving are daughters Jean (Mrs. Murray Steinburg), RR1 Winchester) and Mrs. Dorene Baker of RR4 Crysler. Also surviving is grandson Carl Steinburg, and great grandchildren Darren and Shelley-Anne.

A private family service was held on Mon., May 14, in Chesterville with Rev. L.M. Ferguson officiating. Interment was at Maple Ridge Cemetery.

Alice Fling dies suddenly

Alice Elizabeth Fling passed away of a heart attack at the Morrisburg Clinic following a fire at her home near Williamsburg on Thursday, May 3, 1984.

She was the daughter of John Barkley and his wife, the former Caroline Whitteker, and was born July 25, 1910 in Williamsburg.

On Sept. 4, 1928 she married Walden O'Shaughnessy and the couple had a daughter, Eva Mae. Mr. O'Shaughnessy died at their home near Elma Nov. 1, 1935.

On Oct, 17, 1939 she married Ernest Fling who, with her daughter, Eva Buckton, grandsons Dwayne and Donald Buckton of Ottawa and several nieces and nephews survive. She was predeceased by one brother, Roy Barkley, who died in 1950.

Mrs. Fling was well known for her musical talent and willing hands in her community and church.

Funeral services were on May 7 from the Fairburn Funeral Home, Morrisburg, to St. Peters Lutheran Church, Williamsburg, with Rev. L. Ehrhardt officiating. Interment followed at Maple Ridge Cemetery.

Pallbearers were Gerald Adams, Harold Pemberton, Bernard Brunt, Lyle Van Allen, Wilfred McIntosh and Donald Garlough.

Protest prompts nursing home location switch

CORNWALL (Staff) - As a result of local opposition in Morrisburg a Peterborough businessman has cancelled plans to build a private nursing home facility in that village.

Instead Mr. Early Eaynes will build a 120-bed facility in Long Sault to replace the outdated St. Lawrence Estates nuring home in Glen Walter just east of here.

Counties Council, the previous owner of St. Lawrence Estates, has been directed by the District Health Council to provide two facilities to replace the previous nursing home, one to be located in Cornwall and the other to be built in South Dundas where the Council said beds were needed.

As a result of eleven objections to the new zoning Mr. Daynes has decided to build only one facility and has chosen Long Sault where the zoning is already in place.

Winchester township deputy reeve Claude Cousineau, chairman of the board, said last week a new building is needed badly and the counties were forced to sell the old nursing home because it would have been too costly to upgrade.

"The Morrisburg objections forced the counties into a hurry-up position," he said, "because the Ontario Municipal Board hearing was set for May and the result wouldn't have been known until the end of June."

Consequently the board has settled for one home instead of two. The Long Sault home, which will cost about $1.5 million to build, could be open by the end of 1984.

Mr. Cousineau said the OMB hearing will still take place in Morrisburg in late May. If the result approves a zoning change to institutional the Morrisburg site along the river just south of the Legion building may be considered as one of several possible locations for a home for the elderly. Counties council is considering disposing of the badly rundown Glen-Stor-Dun Lodge and is seeking a new location in South Dundas.

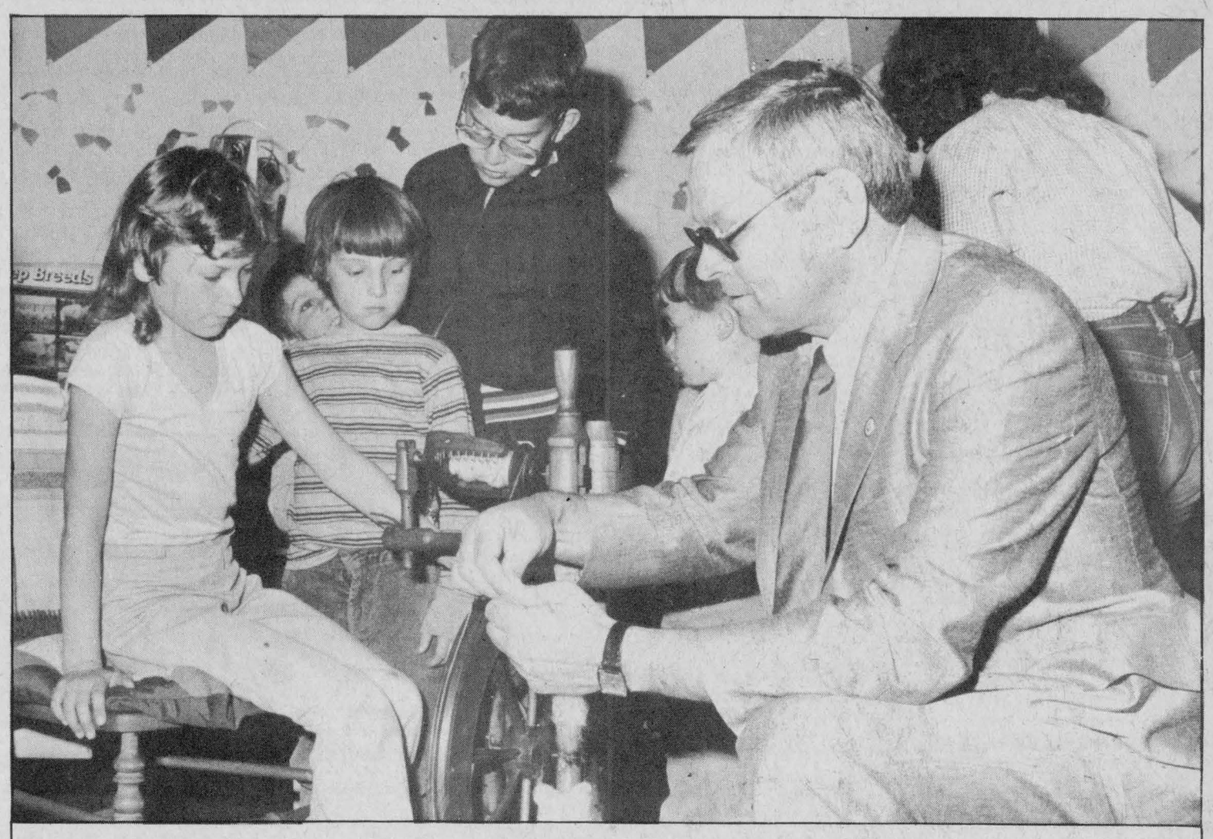

Director spins a yarn

S,D And G Director of Education, Rosaire Leger, helps to separate the wool for spinning at the Newington Public School Heritage Day last week. Mr. Leger toured the old-fashioned workshops at the school and was a special guest at a volunteer parent luncheon. Performing the leg-work on the spinning wheel is Newington grade three student, Lee Ann Brownlee.

Record Photo - Maskell

Employment Opportunities

Morewood Industries, Eastern Ontario's oldest window manufacturer requires the following people immediately:

- *Cabinetmakers*
- *Window Service Person*
- *Woodworking Machine Operators*

If you want permanent employment with excellent company benefits, please apply:

Personnel Manager
Morewood Industries Ltd.
P.O. Box 10, Morewood, Ontario K0A 2R0
Telephone (613) 448-2629

SIMPLY DELICIOUS
Chinese Food
Available Starting Thursday, May 17
CHINESE FOOD
WILL BE SERVED FROM
12 NOON UNTIL CLOSING
TUESDAY TO SUNDAY
SPECIAL THIS WEEK
THURS., FRI. & SATURDAY
20% Off
ALL CHINESE FOOD
Louis Restaurant & Dining Lounge
1 KING. ST. — 448-2051
CHESTERVILLE

MOOSE CREEK MALL
5TH ANNIVERSARY SALE
Starting Wednesday, May 16 9 A.M.
VISA
CHEZ THERESE
Chez Therese invites you to her store where you will find special sales on dresses, suits, skirts, blouses, sweaters, slacks & bridesmaids dresses from:
20-50% Off
538-2333
VIMI SHOES
AIRSTEP COLLECTION SHOES
Ladies Dress & Casual
3A, 2A, B, C & D Widths
From $24.95 To $49.95
CORNELL HANDBAGS
Assorted Styles
20% Off
LAVALLEE SHOES
Exquisite Ladies Styles
AA & B Widths
Reg. Prices up to $89.
$49.95 & $59.95
LEATHER SHOULDER BAGS
Reg. Values up to $24.
$15.
538-2475
MERCERIE RICHARD MEN'S WEAR
SPORTS JACKETS
Purr Suede, Tweed
Corduroy, Poly Wool
Blazer
From $69 - $89
MEN'S WIND BREAKERS
SAVE 30%
Off Reg. Retail Prices
MEN'S SUITS
Spring & Summer
$149.
SPECIAL RACKS
½ PRICE
538-2465
BOUTIQUE DES ENFANTS
Children's Wear & Pre-Teen
JEANS — Reg. & Slim Cut
RUGBY PANTS — All Colours
Sizes Baby to 18 Yrs.
20% Off
ALL SPRING COATS
30% Off
GROUP OF DRESSES
½ Price
538-2445
It's worth the short drive to the Moose Creek Mall's Anniversary Sale

THE RECORD CLASSIFIED ADVERTISING

Classified Advertising call: 448-2321

For Sale

FOR SALE — Cockshutt 1355 tractor 4 w.d., I.H. C11 field cultivator, 8'' post hole auger 3ph, 100 gal. sprayer 3ph., 35 ft. smoker hay elevator on wheels, N.H. 68 baler, N.H. hay crusher, hay rake (steel), Allie stooker with pick up forks, field roller, Ph. 537-2602. 39

FOR SALE — Hay, barley, double cut red clover seed $1.00 lb. Neville Bros., Finch 984-2849. 36tf

FOR SALE — Four tractor tires 13.6 x 36 on rims, one three point hitch may mower, one 14 ft. dump platform, one tractor cab. Two 250 gal. fuel tanks on 60'' stands. Tel. 346-5428. 39

FOR SALE — Surge pipeline milking systems, parlors, feeding systems, water treatment equipment, stand-by power supply, new and used vacuum pumps, bulk tanks, milker pails and buckets. Peter Babcock Ltd., Surge Dairy Farm Equipment, 984-2991. 51tf

FOR SALE — DeLaval pipeline milkers, new and used bulk tanks, vacuum pumps, pail milkers and other dairy equipment. Garry Murphy, Brinston, 652-4802. Evenings, 652-2319. 25tf

FOR SALE — Well aged C1 Steer Beef. Sides - $1.49 lb.; Hinds - $1.69 lb.; Fronts $1.29 lb. Cut, wrapped and ready for the freezer. Country Meat Market, Dunbar. 448-2123. 15tf

FOR SALE — 4 large DeLaval milking units and wash rack. Peter Babcock Ltd., 984-2991. 21tf

FOR SALE — One 400 gal. zero milk tank to be used for sugar bush. Peter Babcock Ltd. 984-2991. 32tf

SEED CLEANING AND/OR TREATING

We accept bagged or bulk loads e.g. trucks or gravity wagons. Come early and avoid last minute rush.

NEVILLE BROS. FINCH — 984-2849
(former U.C.O. Seed Cleaner)
29tf

FOR SALE — Sides of Pork, .99 lb. Country Meat Market, Dunbar 448-2123. 15tf

FRUIT BASKETS — For all occasions. Delivery available. Durant's Flowers, 448-2354. 24tf

FOR SALE — Double cut red clover seed. Phone Don Dingwall at 537-2025. 38-4

FOR SALE — Oats $8 per cwt. Please bring own bags, 984-2282. 39

The BROOKSLYN
1st COMMUNION and CONFIRMATION GIFTS
NOW AVAILABLE
OPEN MONDAYS
King St. CHESTERVILLE
39-4

FOR SALE — 1972 GMC ¾ ton custom with P.S., P.B., automatic transmission. Complete with camper. Phone 448-2917. 27tf

FOR SALE — Used steel pipe and plate. I.R. Bell & Son, 3000 Copeland St., Cornwall. 933-1119. 31tf

NOW AVAILABLE — Balloons and flowers for all special occasions: Happy Birthday, Happy Anniversary, It's a Boy, It's a Girl, etc. Delivery available. Durant's Flowers, 448-2354. 24tf

FOR SALE — Cedar fence posts, large selection. Pickup up or delivered. Morrisburg, 543-2666. 30tf

FOR SALE — 1979 Dodge Omni, automatic, 5 dr. hatchback, certified. Excellent condition. Call 984-2844. 39

FOR SALE — 4 bedroom, 2 storey house, barn and 2 acres. 20 miles north west of Cornwall, 4 miles west of Avonmore $26,000. Phone 933-5055 or 984-2280. 38-1

FOR SALE — One taper board feeder 60 ft. long. In working condition. One Silomatic 16 ft. silo unloader. Hardly used. Phone 448-3425. 39-2

FOR SALE — Water softeners, Myers pump, iron or sulphur filters, chlorinators, plumbing supplies. Garry Murphy Sales and Service, Brinston, 652-4802. 21tf

FOR SALE — 16' x 32' above ground swimming pool, 8' deep end, 4' shallow end. 3 years old. Best offer. Easily moved. Tel. 448-3130 before 5pm. 38

FOR SALE — Fanning mill with bagger and motor. New 750 x 16 6 ply 2plus tire for tractor. 1984 hay crop in the field. Phone 537-2341. 39

B & E TOYS
King. St. Chesterville
448-2083
• Toys • Records • Gifts
VIDEO MOVIE & VCR RENTALS
VHS & BETA
Newest Releases:
- Mortuary
- Screw Balls
- Space Raiders
- Ultraman II

FOR SALE — Geese and meat birds, dressed, ready for oven. Phone 933-4637, Long Sault after 6pm. 39-4

FOR SALE
SCREENED TOPSOIL
also available
SCREENED SAND
E.F. NEVILLE & SONS
FINCH
984-2849
984-2427 or
537-8282



FOR SALE — 1978 Kawasaki ''400'' - extras, low mileage, $825.00. Phone 448-2509. 38

FOR SALE — 1 3-pt.-hitch 9' disc, $650 or best offer. Moffat stove $120 and fridge $120, or best offer. Phone 774-5294. 38

FOR SALE — We stock oven and surface elements for most electric ranges. Also replacement parts of General Electric washers and dryers. Fulton's T.V. and Appliances, Sales - Service, 448-2195 Chesterville. 38-1

LABELLE'S BEAUTY SALON — For the new bride-to-be. Lingerie, swimwear, cover-ups, shorts, teddies, nylons. A full line of fashions by Fagion of Canada. 39

FOR SALE — 1 steel building, 40' x 120'. Phone 448-2153 or 448-3429 or 984-2468. 38

FOR SALE — Hitachi color televisions, the one with 20 year warranty on all solid state parts, and prices starting as low as $399. Get your hands on a Hitachi and your eyes will love it! Fulton's T.V. and Appliances, Sales - Service, 448-2195 Chesterville. 38-1

AL-MOR LADIES WEAR



WE'VE ADDED TO
"OUR SPECIAL RACK"
Prices from $2-$30 for items regularly priced up to $92.
COME IN & BROWSE THROUGH OUR "SUPER SUMMER FASHIONS"!
OPEN MONDAYS
CHESTERVILLE 448-3370

TREAT YOUR FEET
To better workboots by Tufmac, Gorilla, Kaufman, Greb or Boulet. Sizes 4-13. CSA from $49.95.
Lindsay & McCaffrey General Merchants
42 Main St. Manotick
Tel: 692-3368
34tf

FOR SALE — Double cut red clover seed. 448-3091 after 5pm. 38

FOR SALE — One seed cleaner. Phone 346-5961. 36tf

For Sale

LABELLE BEAUTY SALON — 30 per cent off perms, reg. $37.50, now $26.25. Coloring, reg. $22, now $15.40. Open 6 days a week. No apointment necessary until May 31, 1984. 448-2223. 39

FOR SALE — In a highway emergency get help with a Canadian General Electric 2 way portable radio. Just plug into cigarette lighter and call! Mike and antenna included. Great Father's Day Gift. Fulton's T.V. and Appliances, Sales - Service, 448-2195 Chesterville. 38-1

LASCELLE SAWMILL — Hwy. 138 & Gravel Hill, east ½ mile. Slabs 14'', strapping, rough lumber, ash sills and wagon racks. 346-5907 evenings and weekends only. 38

FOR SALE — 1979 AMC Concord Deluxe. Immaculate condition. Phone 984-2756. 38tf

FOR SALE — Roofing, Galv. and Galvalume, $35.10 square. Prepainted $52.20 square. Call B & B Construction, 984-2898 or 535-2820. 33tf

FOR SALE — Stove, McClary-Easy, white, 36''. Very good condition, 8 years old. $185. 448-3241. 37tf

FOR SALE — 75 Newport, 4-door, power steering, power brakes, cruise control, 59,000 original miles. Clean, safetied. $1500. Phone 987-5614. 38

FOR SALE — Young service boar, 5 bred sows. Also 10 farrowing crates. Phone 346-2291. 38

FOR SALE — Double cut red clover seed, certified No. 2 $1.10 per lb. Apply Roy or Pat Zeran, 346-5471. 38-2

FOR SALE — Fully serviced building lots supplied from $7500 up. Owner will finance. Garnet Droppo, 448-2488. 39-4

FOR SALE — 1 double stainless steel sink and taps in good condition. Phone 448-2490. 38

FOR SALE — New and used, 12'', 13'', 14'' and 15'' tires. Reduced prices. Bogart Motor Sales, 448-2488. 38-2

FOR SALE — Port Fisher fibreglass 14 ft. boat. Phone 984-2848. 38

FOR SALE — Purebred Holstein service age bull. Phone 774-5914. 38

FOR SALE — Brand new steel Quonset building. Selling for balance owed to bank. Building is 36 x 56 with doors at both ends 14 x 15. Balance remaining is $6,900. Serious inquiries only. Must take delivery soon. Call (416) 663-5323. b

FOR SALE — Barn roofing and siding 30 gauge galvanized $39 per sq. 30 gauge galvalume $39 sq. 30 gauge prepainted $55 sq. Minimum order 30 sq. Custom Farm Material Sales. Phone Laird McKeen (416) 779-3322. b

FOR SALE — McLean Flea Market, Lindsay. Beside auction barn. Open every Sat., 9-5. Farm produce, new and used items. Deli meats, buns, good food, free draw. Permanent inside or outside vendors wanted. Special monthly rates. Information (705) 324-2783, Lindsay. See you Saturday at the market. b

FOR SALE — Dry shelled corn, by the bag, also available ground corn. Bring your own bags. Harry Dusomos 346-5625. 38

FOR SALE — Gasoline powered wood splitter. Split approx. 15 cords. $600.00. Bert M. Whittaker 448-2624. 38

FOR SALE — Senitor Dunlop strawberry plants $10.00 per 100. Phone 448-2624. 38

FOR SALE — 1951 Massey Harris ''22'' with blade and disks $800; 2-1975 Datsuns, running, for parts $200; Brown couch $50; glass shower doors $45. Call 448-3612. 38

FOR SALE — 2 year registered quarter horse, gelding. Phone evenings 448-2642 ask for Joanne. 38-1

FOR SALE — Cockshutt 30 tractor and double disc; one large plate glass picture window 8' x 5'. 448-2712. 38

FOR SALE — Hay, grain, timothy seed, set of scales, fence posts. All sizes. Phone 346-2382. 39

FOR SALE — 1974 Datsun B210 - fibre glass fenders - as is $250.00. Phone 346-5551. 38

FOR SALE — Manufacturer's Clearance, all inground and above ground pool kits are being sold at manufacturer's prices. Excellent savings on all pools. Call while supplies last (519) 753-1460. b

For Sale

FOR SALE — 26 Full French and purebred Charolais plus Full French Sire out of Lochlo Midas (Abraham). Reasonable prices. Selling due to illness. Call Martintown, 613-528-4304 after 6pm. 39-3

FOR SALE — Touch and Sew sewing machine, $150.; one ladies bicycle, $25. Phone 448-2683. 38-2

FOR SALE — Steel buildings buy factory direct prices at lowest ever due to inventory clearance. Act now and save many dollars. Call our tollfree line 1-800-461-7689. b

FOR SALE — Work horse, part Clyde and Belgian. Phone 534-2777. 40-3

Notices

ANTIQUE MARKET — Sundays. Carrying Place, South of Trenton, 4 km. South of 401 Exit Wooler Rd. South to No. 33 South of Murray Canal. b

NOTICE — Once a week for all your travel needs, call Diana or Dee or World Wide Travel Bureau, Cornwall, 933-8720. 33tf

INTERIOR DECORATING NEEDS — Wall papering, painting, general maintenance. Call 448-2854, Francis Beckstead. 27tf

SULLIVAN BROS. CONSTRUCTION — Building movers, houses, cottages, basement construction, Hy-Hoe excavator for ditches, basements, farmers work, fence lines, dozers, trucks, loaders, air compressor, fill, top soil, muck. Class A weeping bed installation. In Business Since 1950. 448-2332, Chesterville. 28tf

GETTING MARRIED ? — Have your personal wedding story captured by an experienced photographer. We also take family, anniversary and personal photographs. Book early by calling Wayne LaPrade, Chesterville, 448-2321 days or 448-2852 evenings. 20tfs

SEAWAY VALLEY CHRISTIAN COUNSELLING SERVICE AND THERAPY — For inquiries phone 543-2602 (weekdays) or write Box 1063, Morrisburg, Ont., K0C 1X0. 8tf

NOTICE
SUMMER HOURS
Starting May 25th
The **Punkin Shell** will close at **10 P.M. Friday** & **Saturday evenings.**
Sunday - 11-8PM
Monday - Closed
Tuesday - 10-8PM
Wednesday - 10-8PM
Thursday - 10-10PM
Friday - 10-10PM
Saturday - 10-10PM
PUNKIN SHELL
448-2725
CHESTERVILLE

NOTICE — $10,000 second income. Be a part time representative selling and renting our line of high quality distillers for purifying drinking water in the home, office and factory. Contact us today for more information. Water Purity Systems, 537 Brant Street, Burlington, Ontario L7R 2G6. (416) 639-0503. b

NOTICE — Earn extra income. Realize excellent profit. Selling fashion pantyhose to your friends, relatives, co-workers. Call: (514) 382-0360. Write: Perfect Impressions, 9500 Meilleur No. 802, Montreal, Quebec. H2N 2B7. b

NOTICE — Craig Miller Lodge Senior's residence. Beautiful country estate. Near Alexandria. Rates from $475.00 monthly. Call 1-347-2306. 38-1

FARMERS — Sprayed Urethene insulation. Quality work at Western Ontario prices. Certified applicators. Experienced in agricultural retrofit since 1975. Call Warmth Insulation, (613) 267-6711, Box 460, Perth, Ontario. K7H 3G1. 34

TRUCKING CAREER — Become a professional Transport Driver. Contact Merv Orr's Kingston (613) 549-3914; Toronto (416) 251-9073; Ottawa (613) 523-3489; London (519) 432-1726; North Bay (705) 472-2910; Thunder Bay (807) 623-8686; Sault Ste. Marie (705) 759-0177; Cambridge (519) 623-2430; Sudbury (705) 260-3351. Member B.B.B.

Notices

BOARDING — All breeds dogs and cats. Breeders of Labrador Retrievers, black, chocolate, and yellow puppies. 1-987-5479, Ro-Shan Kennels Reg'd. 29tf

NEED YOUR LAWN MOWED? — If so phone 448-2413. Ask for Kevin. 39

WEDDING INVITATIONS, ANNOUNCEMENTS & ACCESSORIES — 3 distinctive lines. Custom Printing. Eastern Ontario Graphics Ltd., Hwy. 43, By-Pass, Chesterville. 19tf

CLEAN WITH STEAM — Carpet, rug and-or furniture. **FRANCIS BECKSTEAD**, 448-2854. 34tf

THINKING OF AN AUCTION? — H & R Eastern Auction Service for a dependable auction. You can count on us! Telephone 346-5483 or 984-2329. 40

NOTICE TO EXPECTANT MOTHERS
Visit Audrey's
1490 Bank Street, Ottawa
(South of Billings Bridge)
For Maternity dresses and sportwear and ladies' fashions. Fantastic values.
Phone 733-0689
51tf

Wanted

ARTICLES WANTED — Top prices paid for scrap metal. Brass, copper, lead, batteries and radiators. I.R. Bell & Son, 3000 Copeland St., Cornwall. 18tf

WANTED — To Buy BEEF HIDES. Higher prices paid. Call Ed Hartle, 346-5961. 25tf

WANTED — To buy antiques and household furniture. We buy complete and partial households. 543-2523 or 543-2226. 23tf

WANTED TO BUY — Cash paid for crocks, guns, oil lamps, washboards, old dishes, tools, furniture and household contents. Phone 448-3525. 39

HELP WANTED — The Recreation Department of Twp. of Osnabruck will accept applications for the position of Summer Swim Program Instructor until May 25, 1984. Applicants must hold a Red Cross swimming instructors certificate or equivalent and have at least one year related experience. Apply in writing with a resume to: Marion Avery, Recreation Director, Box 340, Ingleside, Ontario. K0C 1M0. 38-1

WORK WANTED — Will babysit in my home 4 miles North of Chesterville by the day or 5 days a week. Call Bonnie Holliday, 448-2754. 39

WANTED — Ride needed as soon as possible to downtown Ottawa. Gloucester and Metcalfe Street or nearby. Please phone Sheila 774-3005. 38-1

HELP WANTED — Reliable student or adult to babysit 5 year old girl from July 9-August 24 in village of Chesterville. Reply to P.O. Box 368, Chesterville Record. 39

WANTED — Consignments Sat., May 26, 10am at Orval McLean's Auction Centre, Lindsay. Consignment sale of farm machinery, tractors, campers, boats, tools, lawn equipment. Please consign now. No consignments accepted after May 19. Call (705) 324-2783. McLean Auction Barn. b

WANTED — Qualified dealers; 1867 Confederation Log Homes. Manufacturer of pre-cut log homes requires additional dealers, highest commissions paid. Contact Mike Murphy, Box 9, Bobcaygeon, Ontario. K0M 1A0 (705) 738-4131. b

WANTED — Student - part time help required for fast food take out. Approx. 25-30 hrs. per week. Apply Box No. 368C. 39-2

WANTED — Babysitter for 1½ yr. old boy. Monday-Friday. Berwick-Crysler area. Reply box No. 368B. 38

WANTED — Wood ice box and filing cabinet. Phone 537-2630. 39-2

WORK WANTED — Painting, interior-exterior. Experienced. Also carpentry repairs. Free estmates or reasonable hourly rate. Ralph McPherson, 448-2295. 38

Free

FREE — 128 Page Career Guide shows how to train at home for 205 top paying full and part time jobs. Granton Institute 265A Adelaide St., West, Toronto. Call (416) 977-3929 today. 34

For Rent

FOR RENT — 2 bedroom apartment, King St., Chesterville. Available June 1. Phone 448-2488. 34tf

FOR RENT — Store space, approx. 900 sq. ft., King St., Chesterville. For information, call Louis Restaurant, 448-2051 and ask for Louis. tf

FOR RENT — Three commercial properties for office, garage or store. Gar-Eden Heights Ltd., Phone 448-2488. 41-4

FOR RENT — 3 bedroom house in Chesterville Village. All modern conveniences. Phone 448-2755. 39-2

FOR RENT — Liquid Manure Tank. Phone 448-2680. 40-6

Cards of Thanks

CARD OF THANKS
I would like to thank everyone who assisted me the day of my accident. Special thanks to Uncle Ken and Marilyn, Glenda, Rhod and Rick. The ambulance attendants, Winchester and Children's Hospital staff and my family. I deeply appreciated the flowers, gifts, treats, cards and visits in hospital and since returning home.
Sharalyn Carruthers
38

CARD OF THANKS
We would like to say Thank You to our family and friends for making our 25th Wedding Anniversary such a memorial event. Thank You.
Bruce and Kathleen Beckstead
38

CARD OF THANKS
We would like to express our deep appreciation for all the lovely wedding gifts we received and also to all those who helped with the reception thanks a million. Special thanks to Stephanie Jordon and Gerry LeClair, our maid of honour and best man. You were great!
Jeff and Shauna Servage
38

CARD OF THANKS
We would like to express our sincere thanks to all our friends, relatives and neighbours for all the lovely flowers, cards and donations to Heart and Cancer fund, at the passing of our dear mother, grandmother and great grandmother, Margaret Lennox. Also thanks to all those who brought food to our homes and those that helped out in any other way. All your kindnesses, once again, will long be remembered.
The Lennox Family.
38s

CARD OF THANKS
Words will never begin to express the gratitude we feel to all of those who expressed their care, concern and sympathy following the loss of our darling Christina. Your words of comfort, gestures of flowers and cards, and your contributions to the Canadian Foundation for the Study of Infant Deaths will always be remembered. The thoughtfulness of our family, friends and neighbours will always be a comfort.
John and Mary-Anne Gibson and the families of J. Gibson and G. Engwerda.
38

CARD OF THANKS
We would like to thank all our friends and relatives for the flowers, cards, and gifts we received while in the hospital. Special thanks to Dr. C. Adamson, Dr. Rosenquist, Dr. Domanko, and all the Maternity Staff for their help and attention.
Patsy and Mallory Feeley

Birth

BIRTH
''IT'S A GIRL''
FEELEY — Barry and Patsy are happy to announce the birth of their daughter, Mallory Erin, on May 6, 1984 (Aunt Lori's birthday) weighing 9 lbs. at Winchester Hospital.
38

Announcement

WEDDING ANNOUNCEMENT
Mr. and Mrs. Carl Beckstead, Finch are happy to announce the engagement of their daughter Sandra Lee to Mr. Phillip Harrison, son of Mr. and Mrs. James Harrison, Monkland. The wedding will take place July 20, 1984.
38

Coming Events

BINGO — At Chesterville Legion Hall for the month of May will be Sat., May 5 and Sat., May 19 at 1:30pm. Sponsored by Ladies Auxiliary, Branch 434. 39-4

Big Al Downing & Heavy Country
MAY 26th
Chesterville Arena
8PM - 1AM
Doors Open 7 P.M.
Sorry, Tickets Sold Out!
39-2

COUNTRY CASINO 584 — Day long events, evening dance as follows: DART TOURNAMENT — $30.00 entry fee per team, 2 men & 2 women (includes admission for day's events and dance). 1st prize $400.; 2nd prize $200.; 3rd prize $70; 4th prize $30. + trophies by O'Keefe. Registration 11:30am. ARM WRESTLING TOURNAMENT — Registration 2:00pm, $3 each entry. Men's & women's classes. Cash prizes & trophies by O'Keefe. PSYCHIC READINGS — Wayne A Sturgeon, Clairvoyant. Your future, your love, marriage or business problems. 18 GALA DANCERS — Colourful performance by Holtz Studio Dancers of Ottawa. Top prize winners at 1984 Peel Music Festival in Toronto. 6pm-8pm. DANCING — 8pm-1am, 2 bands, continuous music featuring The Silver Fox, ''Ron McMunn & Carbine'', Ottawa Valley; & Country Roads, Kingston. Morrisburg Arena, June 2, 1984, doors open at 11:30am. ADmission $5 each for entire day. Sponsored by South Williamsburg Township Recreation Association. For further information please call Myrna Anderson, 543-3841 or Gayle Hart, 543-3313 after 6pm. 40-4

MIXED PARTY — In honour of Joanne McPhail and Steve Droppo, Sat., May 19, 9pm-1am. Chesterville Arena. Music by Blaine's Disco. 38

BRIDAL SHOWER — In honour of Joanne McPhail at 8pm in St. Mary's Parish Hall, Thursday, May 17. Everyone welcome. 38

HERITAGE TEA & BAKE SALE & ANTIQUE DISPLAY — When in Finch for Bicentennial Weekend be sure to attend the Senior Citizens' Heritage Tea, Bake Sale and Antique Display. Sat., May 19, 2-5pm in Community Hall. General Admission - adults $1.50, school children, 12 and under $1. 38

MIXED PARTY — In honour of Connie Beaudette and Steve Baker. Crysler Community Centre, Friday, May 18, 1984. 9pm-1am. Music by Mojo's Disco. No Jeans. 38

CANCELLATION — Due to Wrestling Match in Finch Arena May 18, opening Bicentennial weekend events, Finch Senior Citizens will NOT hold their regular Euchre. Next Euchre Fri., June 1 at 8pm. 38

LEGION DANCE AND BARBEQUE. Sat., May 19. Music by Midnite Blue. 38-1

AUCTION SALE — Every Fri. at 7pm. McHaffie Auction Hall, Morrisburg, Ont. Open every Monday and Tuesday evening 6-8pm to receive your consignments. We buy and sell antiques, complete and partial households. **Auctioneer:** Sheila McHaffie 543-2523, 543-2226. 25tf

MISC. BRIDAL SHOWER — In honour of Susan Beckstead, fiancee of David Chambers. To be held Tues., May 22 at 7:30pm at St. Mary's Church Hall. Everyone Welcome. 38-1

CLASSES — Learn to speak French or English (Conversational). Private tutoring also available for all ages. Call Rachel, 543-2765 for appointment. 38

FRANKIE'S & RAY'S — Opening for the season on May 18, 11am. 38-1

EUCHRE — In Fraternity Hall, Ingleside, Thursday, May 24th at 8pm. Prizes and lunch. Also 50-50 draw. Everyone welcome. Sponsored by I.O.O.F. 38

WEDDING RECEPTION — In honour of Dorothy Geerstma, daughter of Mr. and Mrs. George Geertsma of Chesterville and Jack Huyer, son of Mr. and Mrs. Hubert Huyer of Renfrew, Sat., May 19, 1984. 9-1 Chesterville Community Hall. Friends and neighbours welcome. 38

SPECIAL GUEST SPEAKER — Come and hear Ottawa Rough Riders' Gerry Organ. Share his story of the Good News, on Sunday, May 27 at St. Andrew's Presbyterian Church, Chesterville at 9:45am or at Morewood Presbyterian Church at 11:15am. Gerry's achievements include: 1973 Schenley winner CFL; Outstanding Canadian, 1973; 1976 member of Grey Cup champion team; 1980 first player in E.F.C. history to score over 1,000 career points; second in all-time CFL scoring. 39

WEDDING RECEPTION — In honour of Francine Glaude, daughter of Mr. and Mrs. Marcel Glaude of Berwick and Michel Anglehart, son of Mrs. Gertrude Anglehart of Ottawa. Sat., May 19, 1984, 9-1. St. Albert Recreation Centre, St. Albert. Everyone Welcome. 38

200th ANNIVERSARY — Of Lutheranism in Dundas County, June 10, 1984, at Morrisburg Arena. 9:30am Communion Worship Service. Guest preacher Rev. Dr. James A. Crumley, Jr., Bishop, Lutheran Church of America. A luncheon will be served following the service. Tickets are $6.00 a person and will be sold in advance only until June 1. They are available from Ruth Merkley - 543-2798 or Marie Barkley - 543-2660. Come and celebrate with us! 40

MIXED PARTY — In honour of Nicole Lefave and Jean Briere. Sat., May 19, 9pm-1am. Crysler Community Centre. D.J. Steve. NO JEANS PLEASE. 38-2

NOTICE — The next regular meeting of Chesterville Village Council will be held Tues., May 22 at 7pm. 38-1

BRIDAL SHOWER — In honour of Connie Beaudette. Thursday, May 31, Newington United Church Hall at 8pm. 38-2

Special Sales

RUMMAGE & YARD SALE — At Dunbar Recreation Centre, Fri., May 18 and Sat., May 19 from 10am to 3pm. Articles too numerous to mention. 38

RUMMAGE SALE — Chesterville Trinity United Church, May 26 from 10am-2pm. 39-2

RUMMAGE SALE — In Avonmore Fire Hall, Sat., May 19 from 9am-1pm. Sponsored by Avonmore Women's Institute. 38

GARAGE SALE — 3 family garage sale. Sat., May 19 from 9am-4pm. 3 miles south of Chesterville on the Church Rd. 38

GARAGE SALE — Sat., May 19 10am-3pm. Something for every one. 30 South St., Chesterville. 38

GARAGE SALE — May, 19, 20 and 21 10am-4pm. Numerous household items. Women, children's and baby clothing. Baby furniture and accessories. Something for everyone, Princess St., sub-division, Village of Crysler. 38

GARAGE SALE — Sat., May 19 at 10am. Rain or Shine. Treasures for everyone. East of Hwy. 43 towards Finch to the Grantley Road and watch for signs. 38-1

In Memoriams

IN MEMORIAM
WAGNER — In loving memory of a dear wife, mother, grandmother and great-grandmother Hilda who passed away May 18, 1982.
To some you may be forgotten,
To others, a part of the past,
But to us, who loved and lost you,
Your memory will always last.
Sadly missed by Percy and family.

IN MEMORIAM
LENNOX — In loving memory of our Uncle Ray, who passed away May 14, 1981.
Some day we hope to meet you
Some day, we know not when
We shall meet in a better land
And never part again.
Always remembered by Nephew's Ron and Tim and Nieces Edith and Debbie and their families.

Auction Sales

PUBLIC AUCTION
FURNITURE, DAIRY CATTLE & MACHINERY
Approx. 4 miles North of Lancaster on Hwy. 34 then 1.5 miles West on 3rd Concession of Charlottenburg.
SAT., MAY 26
10:30 A.M. SHARP

Cattle: 83 head grade Holstein cattle, 60 milk cows with majority being fresh just before or at sale date. A high producing group of good uddered strong cows that can make money for anyone. 13 open heifers right at service age, 8 calves. Cattle are free listed and will be pregnancy checked prior to sale. **Machinery** 702 Uni systems, 4-row corn head with sheller, owner will give up to $1,000 warranty one engine for one season; NI Uni system, excellent; MF 1100 tractor, 95hp, - N.I. Uni System, excellent shape; MF 1100 tractor, 95hp in excellent shape; David Brown 990 tractor with front end loader; MF 50 tractor, 45hp; NH 358 grinder mixer, 2 yr. old in fantastic shape; JD haybine; Fox forage blower; PT 10 Hesston haybine; Kalsa 100 gal. 3 pt. hitch sprayer; Ford 530 baler; Ford 3 pt. hitch rake; David Brown 3-furrow 14" plow with automatic reset; pony trail harrows; Husky manure pump; White 4-row air corn planter; 42' Little Giant elevator; Butler silo unloader; 600 gallon bulk tank with new compressor; pipeline; hammermill with trailer; post hole digger; lime spreader; wood splitter; tools and a variety of household and farming items.

TERMS — CASH
Or Acceptable Cheque
Note: Owner has sold his land. He is an excellent farmer with cattle and machinery being kept in top condition.
PROP.
Laurent Lefebvre
Williamstown, Ont.
AUCTIONEER
Ian Cumming
613-347-2949
39-2

OTTAWA VALLEY ANGUS 1984 BYTOWN BONANZA SHOW AND SALE — Lunch available at 11:30am. Show 12:30, Sale to follow, June 2, 1984, Kemptville Beef Barns. Follow sign, 30 lots, Bulls, Heifers, Cow-Calf, 4H for catalogue. Lorna Jones (613) 257-5516. b

---

AUCTION SALE
of R.O.P.
Test Station Bulls
Monday, May 21, 1984
7pm at
GALETTA LIVESTOCK EXCHANGE
Galetta, Ont.

Most Beef Breeds Represented, Ultra-Sonic Fat, Scrotal, and Height; Measurements Along With Weights and Performance. Information will be available.

TERMS—CASH
JOYNT AUCTION SERVICE
613-283-4730
38-1

FARM AUCTION SALE
On St. Pierre Rd.,
½ mile from Club 18,
Embrun, Ont.,
On the property of
Richard Lamadeleine
SAT., MAY 19
12 NOON

Machinery: Ford truck pick up, ½ ton, 1976, 260 motor, 18,000 miles; Tractor 245, M.F., 1980, front loader with 2 cylinder bucket, cab and heater, power steering, lock diff., hydraulic system, 550 hrs.

PROP:
Mr. Richard Lamadeleine
Embrun, Ont.
443-2401
AUCTIONEERS

Leo Menard	**232-3916**
Regent Menard	**443-2884**
Delmer Spratt	**822-1351**

38-1

AUCTION SALE
HOUSEHOLD FURNITURE & ANTIQUES
102 Queen St. Chesterville
Across From Fair Grounds
SAT., MAY 19
12 NOON

Lennord refrigerator; Enterprise gas stove; chrome table & four chairs; maple table & six chairs; Westinghouse dishwasher; Westinghouse clothes dryer (new cond.); 24" colour TV cabinet model; B&W TV; chesterfield & chair (flowered pattern) new; Maple coffee table & two end tables; maple smoker; two large table lamps, new; three quarter bed; double wardrobe; bedroom lamps; chest of drawers; bathroom hamper; sheets; towels; bedding; doilies; pots; pans; dishes; clocks; step stool; small tables; TV trays; TV stand; medicine cabinet; bathroom scales; Eureka vacuum cleaner (new cond.); sealers, wringer washer; floor polisher; garden tools; lawn chairs; step ladder; screens & windows; garden tractor; disc; plow & cultivator; homemade lawn tractor with blade; Canadiana lawn mower new; swing set. **Antiques:** Drop leaf table; two wooden chairs; mirror; flour bin; dishes; ladder back rocker; maple side by side china cabinet; East Lake rocker; large dresser; odd chairs; commode; chest of drawers; towel rack; chamber pot, crocks. Numerous other articles.

TERMS—CASH
PROP.
Sid Morris
AUCTIONEER
Harold Ball
448-3161
Auctioneer Note: All Furniture listed is in perfect condition.
37-2

AUCTION SALE
HOUSEHOLD FURNITURE & ANTIQUES
Estate of
Mrs. Mary Agnes Casselman
1 Mile West of
Winchester Springs
SAT., MAY 26
12 NOON

McClarey fridge; Moffatt electric stove, wringer washer; chesterfield & chair; sofa bed; Electrohome hi-fi with satellite speakers; B&W TV; three piece bedroom suite; swivel rocker; mirrors; stool; dishes; bedding; towels; pots & pans; dishwasher; Franklin stove; floor oil furnace, oil burner; bicycles. **Antiques:** three piece bedroom suite; dresser; washstand; high back bed (perfect cond.); three piece bedroom suite; dresser; washstand; bed; brass bed; two dressers; washstand; bed; spool beds; spool tables; square extension table & four leaves; six press back chairs; Eastlake crib; three North Wind press back chairs; six small wooden chairs; four plank bottom chairs; three drop leaf tables; school desks; Bonnet chest; ladder back rocker; couch; trunks; oak picture frames; three rocking chairs; setee; two blanket boxes; maple bed; Westinghouse radio; Singer sewing machine; small tables; crocks; Blue Bird crock; parts of wash sets; coal oil lamps; two small dolls with bisque heads; dishes; quilts; organ stool; 1915 calendar plate; Buster Brown plate; butter bowl; silver plated dishes; wagon wheels; cast iron pots; magazine rack; wooven mats; boiler; cookie jar; claw foot table; organ stool; wooden washing machine; straw ticks; feather ticks; Foundary Bourget box stove. Many unlisted items.

TERMS—CASH
AUCTIONEERS
Harold Ball
448-3161
Auctioneer Note: All items are in good condition.
39-2

AUCTION SALE
MACHINERY
STABLE EQUIPMENT
Of Hitsman Brothers
Centre Street, Winchester
Straight North of Legion
FRI., MAY 25
12:30PM

White No. 2-60 diesel tractor, four wheel drive, cab, front end loader 1300 hrs. (per cond.); Ford No. 4600 diesel tractor, 2100 hrs., (new cond.); Ford No. 3600 diesel tractor 1500 hrs. (new cond.); Ford No. 535 haybine; International No. 37 haybaler; Deutz Fahr hay rake (new); Speed King 40' hay or corn elevator; three hay wagons with 18' racks; New Holland 32' pipe elevator & under carriage; Allied 80' pipe hay elevator for barn (new); 32' Pipe hay elevator for barn; International No. 7 flail chopper; Zero self feeding all steel forage wagon 20' feeder; New Holland manure spreader; International manure spreader; Kverneland three furrow 14' plow; International cultivator; chain harrows, 12'; grader blade; bale forks, bale stooker; land roller; grain auger; **Stable Equipment:** Patz stable cleaner 300' chain, 16" paddle & 20' steel chute; Patz stable cleaner 140' chain 16' paddle & 30' steel chute; Jamesway 20' silo unloader, tri-pod & electric winch; quantity of cow stanchions; waterbowls; water troughs; five barn fans; bedding keepers; steel calf feeders; bunk feeders; three liquid protein tanks; cattle oiler (new); water tanks; feed carts, wheel barrows; mineral feeders; steel gates; quantity of 1½" steel pipe (new); steel dividing gates; eight wooden dividing gates (new); quantity of fence posts; page wire; brace wire; Surge milker pump & line; three Surge milker pails; electric milk house heater; hot water tank; wash sink; shovels; forks; chains. Numerous other articles.

TERMS—CASH
AUCTIONEER
Harold Ball
448-3161
Auctioneer's Note: Farms sold, tractors and machinery all in excellent condition. Everything sold to the highest bidder.
39-2

MCLEAN AUCTION BARN — Lindsay. Sale every Thursday night 6:30pm. Furniture, appliances, antiques, dishes, tools. To consign or list sales, phone (705) 324-2783. McLean Auction Barn. b

---

Estate Auction
Friday, May 18
7:00pm
McHaffie Auction Hall, Morrisburg

Spinning wheel; wicker carriage; wicker stroller; pedestal table; buffet; 2 rockers; numerous small tables; wooden beds; chests of drawers; mirrored dresser; rugs; dining room table, 6 chairs and a buffet; radio; vanity; high-boy dresser; half-round tables; trunk, chrome table and chairs; Lazy-Boy chair; refrigerator; electric stove; wringer washer; cook stove; dishes; ornaments; knick-knacks; house and garden tools; many items too numerous to mention.

Auctioneer
Sheila McHaffie
Mastercard and Visa accepted

AUCTION SALE
ANTIQUES & HOUSHEHOLD EFFECTS
Of Mona E. LeBlanc, Trinity Hall, 2nd St. W., Cornwall, Ontario.
SAT., MAY 19
12:30PM

Round oak pedestal table with leaves; 4 oak chairs; side board; hall table; tea table; settee and matching chairs; new Combe piano; piano stool; music cabinet; pedestal lamp table; nest of tables; coffee table; end tables; pair brass lamps; silver tea service; Birk's flatware; 9 piece fine China dinner set; oak slant front desk; small 2 drawer desk; assortment of lamps; love seat; chesterfield and chair; mirrors; Zenith T.V.; chairs; glass; linens; dresser; pictures; frames; beds; drapes; miscellaneous articles too numerous to mention.

TERMS — CASH
Or Acceptable Cheque
PROP.
Mona E. LeBlanc
AUCTIONEER
Flora Dumouchel
Ingleside, Ontario.
537-2925
38-1

AUCTION SALE
HOUSEHOLD EFFECTS & MISC. ARTICLES
In the Village of Winchester at 490 Centre St.
FRIDAY EVENING, MAY 25th
6:30 P.M.

Having sold my property, I offer for sale the following:
24" Moffat stove (green); 17 cu. ft. deep freeze; Inglis washer & dryer; British mohogany end table; cedar chest; cedar lined trunk; 2 wooden cupboards; Simmons hide-a-bed chesterfield; chair & matching footstool; needlepoint wine footstool; needlepoint pictures; picture (Shack in the Woods); picture frames; small paintings; lamps; mirror; 2 quilts; old woven quilt; 2 car rugs; fireplace set with box & tray (in brass); 400 day clock; continental bed, dresser, highboy & night table (in antique gold & white); humidifier; dehumidifier; electric fan; over 50 Bone China cups & saucers; 2 dinner sets; corning ware; pie plates; pieces of crystal; silver tea service; silver water pitcher; small fireproof safe; 2 drawer filing cabinet; TV trays 9 stand; electric broom; table & umbrella; electric barbeque; Coleman cooler; blender; snow scoop; cross cut saw; some hand tools; screw drivers; pliers; saws. Many other unlisted items.

TERMS — CASH
PROP.
Isabel Hitsman
AUCTIONEERS
Carson Hill **Stewart James**
821-2946 **821-2784**

LIVESTOCK SALE — A selection of over 200 Simmental cattle - Ontario Simmental Weekend, fifth edition, May 25-27, 1984. May 25, Barrie, Ont. Simmental Classic Bull and Female Sale; May 26, 12 noon, Shelburne, JL Farms Simmental Production May 26, 5pm, Stayner, Double M Farms and Sandstream Simmentals Joint Production Sale; May 27, 12 noon, Bradrod, Kern Simmentals and guest consignors Production Sale. For catalogues and further information contact the sale managers, Transcon-Charcan Livestock Services Ltd., 609-35 Ave., N.E., Calgary, Alberta, T2E 2L2. Telephone (403) 276-9717. 38

SIMMENTAL — Herd Reduction Sale offers you opportunity to increase calves weaning weights. Offering cows, bulls, heifers. Also 8 full blood cows on consignment. Friday, May 18, 7pm at the farm of Keith Hazelwood, RR5, Sunderland. (416) 985-3640, 14 Con. Scugog, East of No. 12 Hwy. 20 mi. north of Whitby. 37

Amateur Talent Festival
Avonmore Fair
SAT., JULY 28

$200 1st Prize

CATEGORIES: Vocal, Instrumental, Dance, Open. Entries are limited. *Total Prize Money of $1400.* Age: 14 years and over Performance Time: 10 minutes max.

Send description of entry and $10.00 performance bond to:
Roxborough Agricultural Society
c/o Mrs. C. Hollingdrake
R.R.1 Avonmore,
Ontario, K0C 1G0
38-2

AUCTION SALE
ANTIQUES, COLLECTIBLES
FARM MACHINERY
& HORSE DRAWN EQUIP.
1½ miles South of Metcalfe Corner on Hwy. 31 at Springhill Farms.
SAT., MAY 26
10:00 A.M.

Machinery — 8N Ford tractor; Farmall H tractor; Massey Ferguson 10 hay baler; Massey Ferguson mower, side mounted, 7 ft. cut; half tracks for IHC tractor; weed sprayer, 3-pt.-hitch; rubber tired waggon; post hole auger, 3-pt.-hitch; disc plow, 3-pt.-hitch, 2-furrow; plow, 3-pt.-hitch, 2-furrow; land roller; flat harrows; ditch scraper; 2 grain augers; hay stooker; hay buncher; cement mixer. **Horse Drawn Equipment** — Antique wooden wheeled wagon with seat and grain box, good condition; antique milk wagon on rubber; French sleigh; several cutters and sleighs; rubber tired horse sulky; antique 2-wheeled stallion's cart; pony cart; McArthur plows, 1-furrow, made in Kenmore, never used; 1-furrow breaking plow, 100-yrs.-old; Massey Harris 50 walking plow; Cockshutt Wheatland disc plow; horse cultivators; oxen yoke; large selection of whiffle trees and neck yokes; parade saddles; harness; pony saddle. **Antiques & Household Effects** — 4 antique wooden clocks, all working, antique love seat; antique chairs; antique spinning wheel; Roxton maple drop leaf table with 6 chairs; maple table and 4 chairs; oil lamps; large mirror; lamps; lazy-boy chair and ottoman; 2 pieces of Eskimo carvings, soap stone; card table; maple bed; couch, pull-out tupe; 2 yellow brocade tub chairs; blackboard with oak frame, 6'; books; pictures; luggage; hand hooked pictures; telephone answering machine; tape recorder and deck; dishes; kitchen utensils; quilts; bedspreads; wool comforter; Colonial dining room fixture; brass fireplace end irons and foot rail, antique; glass fireplace doors; floor model portable quilt frame; collection of tin cans. **Miscellaneous** — antique Simplicity garden tractor with accessories; truck cap; electric motor, 5hp; extension ladder, 40'; antique shutters for house; heat lamp; fishing rods; several bicycles; large assortment of windows, steel, aluminum and wood; lawn mowers; new parts for wood splitter; antique 4½'x6' round wooden tub; many other articles.

TERMS — CASH
Or Cheque with Proper I.D.
PROP.
Gerald Morris
AUCTIONEERS
Carson Hill **Stewart James**
821-2946 **821-2784**
38-1

CLEARANCE & CONSIGNMENT AUCTION — Fri., May 25, 10am shart. Sales held 4th Friday of each month. Approximately 75-100 tractors, 25 combines, over 300 pieces of all types of new and used farm equipment. One of Ontario's fastest growing monthly farm equipment consignment auctions. Wayne Ward Farm Equipment, Highway No. 6, Wiarton, Ont. Phone (519) 534-1638 or 534-2980. 39

FOR SALE
BOOTH
Grant Booth Real Estate Broker
South Mountain **989-2636**

ELMA AREA — 170 acres, partly cleared, balance bush & pasture. A choice building site on paved road. $39,900. Negotiable.

SOUTH OF WINCHESTER — 3 acres severed. Partially cleared, balance surrounded by mature trees. An excellent setting for your future home. $22,500.

EAST OF FINCH — 1½ storey frame home on severed lot. 3 bedrooms, big farm kitchen, dining room & living room. All carpeted, bath, oil forced air heat, main floor laundry room, separate garage. $35,000.

Please Contact:
IRWIN HOLMES
TEL.: 774-2434

AGIO REALTY LIMITED
would be interested hearing from you should you consider selling your
DAIRY FARM
We have various European buyers coming in the summer months.
Please call for more details at:
(613) 527-5625
MARTHA V. DIEMAND, BROKER

In Memoriams

IN MEMORIAM
BENDER-VILLENEUVE — In loving memory of Doris and Ron Bender, Linda and Bernie Villeneuve, who passed away accidentally May 15, 1976.

We, who loved you, sadly miss you.
As it dawns another year.
In our lonely hours of thinking,
Thoughts of you are ever near.

Mom and Dad Cameron
Barbara, Ken and family,
Beverley, Gordon and family,
Bonnie, Winston and family,
Doreen, Donna and Barry.
38

IN MEMORIAM
WAGNER — In loving memory of a dear mother and grandmother, Hilda who passed away May 18, 1982.

If tears could build a stairway
And memories build a lane
I'd walk all the way to Heaven
To bring you home again.
I think of you in silence
I often speak your name,
But all I have are memories
And your picture in a frame,
It broke my heart to loose you,
But Mother you did not go alone.
For part of me went with you.
The day God took you home.

Lovingly remembered by
Daughter Ada.
38

Wanted

HELP WANTED — Earn extra money. Sell Rawleigh Products with a new exciting sales plan. Call collect after 6pm. 519-627-1337. 38-3

WANTED — Ride to or from Ottawa, or both. Night shift, midnight to 10am. Will share in gas and expenses. Call 774-2827. 35tf

---

WANTED TO BUY — Beef Hides. Earl's Meats Ltd., Chesterville. 448-2324. 16tf

---

HENDERSON'S
CUSTOM MEAT CUTTING SHOP & ABBATOIR
TUESDAY IS SLAUGHTERING DAY
Government inspected beef and pork for sale
QUICK FREEZING & BONELESS CUTTING OUR SPECIALTY!
448-3471

Century 21
McIntosh & Proulx REAL ESTATE LIMITED member broker
504 MAIN ST., WINCHESTER 774-3990

R938 $18,900. — 2 bedroom plus mobile home with recent addition, electric heat. Located in established mobile park west of Ingleside. **Al Loynachan, 537-2161.**

R887 $39,900. — Older home completely renovated, ready to move into. 3 bedroom, family room, main floor laundry room. Must be seen. **Don McIntosh, 989-2047.**

F255 $57,000. — 100 acres, 75 tillable, 8 acres white spruce, 15 acres bush. 3 bedroom home, siding to be installed, aluminum windows, modern kitchen. Combination oil & wood furnace. Barn 30' x 60'. **Maurice Eyre, 543-2391.**

R913 $135,000. — You must see inside to appreciate this home on over 75 acres of land near Harmony Corners. Hardwood floors, fireplace, formal dining room. **Barbara Guffroy, 535-2378.**

MAKING HOMES AFFORDABLE, CENTURY 21.™ MLS

Thurs., May 31
10AM-1PM
SENIOR CITIZEN'S DROP-IN CENTRE
CHESTERVILLE
FREE HEARING TESTS



"No one even noticed my NEW Beltone hearing aid!"
See the NEW Beltone *Alto* all in-the-ear hearing aid at:
Beltone
HEARING AID SERVICE

ROBILLARD HEARING AID CENTRES LTD.
147 Besserer St. Ottawa, K1N 6A7
233-4091

WDMH auxiliary annual meeting

(Special) - Unit director, Olive Cass presided at the annual meeting of the Chesterville unit of the WDMH auxiliary on March 22 in the Women's Institute Room.

The reports of the various committees were given. The treasurer, Marian Lynch gave the financial report. An amount of $1200.00 will be turned over to the parent auxiliary. Kay Sharkey gave the Blood Donor Clinic report. There were 258 donors at the February clinic. A phoning committee which calls each donor a few days before the clinic has proved quite successful. Marg Casselman, chairman of volunteers, stated that there were 14 volunteers who helped each month and some of those twice a month. The knitters have handed in 15 sets and other beautiful knitted articles. Chesterville unit manned the Tuck Cart during the month of February.

There will be a membership drive in the area starting in mid May. The public will be asked if they are interested in offering their time as volunteers in the hospital, gift shop, meals on wheels, blood donor clinic of if they are interested in knitting for the gift shop.

Much discussion took place and it was decided that the Chesterville unit will hold a "flea market" on Sept. 28. Keep your "saleables" available for this event. The convenors will be Olive Cass, Grace Macaulay, Vivian Dixon, Gladys Marcellus, and Millie Bradford.

Interest free loan for Finch village

TORONTO - MPP Noble Villeneuve (MPP for SD&G) announced last week a $13,600 provincial interest-free loan for the Village and Township of Finch under Ontario's municipal non-profit housing program.

The Village and Township of Finch has already received a $3,000 provincial grant. Most of the $13,600 loan will be used for technical consultants' contracts. The ministry loans are scheduled for repayment at the time of the first mortgage advance.

A 26-unit senior citizen rental building is being proposed by The Finch and District Non-Profit Housing Corporation in the Village of Finch. The development will contain 20 one-bedroom and four two-bedroom apartments. In addition there will be one-bedroom and one two-bedroom apartment for physically handicapped tenants.

Up to 50 per cent of the occupants in senior citizens buildings pay rent based generally on incomes. The remainder of the tenants pay market rents.

National Physical Activity Week May 13-21, 1984

Riverside Carpentry Inc.
— Farm Buildings
— Additions
— Renovations
— Roofing
WE AIM TO PLEASE!
HUBERT CASSELMAN
984-2553

RE/MAX
metro-city realty ltd.
TONY WELLAND
REAL ESTATE SALES
984-2273 (home office) **563-1155** (Ottawa office)

JOHN A. ALLISON
REAL ESTATE BROKER
MORRISBURG, ONT. PHONE 543-2044
RESIDENCE · 543-2989

CHESTERVILLE AREA — 250 acre farm set up for dairy or beef. Well kept 2 storey frame home with three bedrooms. Barn ties 75 head. Lean-to, horse stalls, stable cleaner, silo unloader. Milk house, bulk tank, 3 unit vac-line milker. Other outbuildings. 165 acres workland. No cattle or quota. Asking $165,000. (4794)

EXCELLENT DAIRY FARM — On main highway in Chesterville area. 145 acres, mostly workable land, with 25 acres tiled. Very good barn with pipeline milkers. Cattle, machinery and quota included. Very good 3 bedroom, 1½ storey brick home. Heated swimming pool. Good Farm Credit Mortgage at 8¼%. Asking $385,000. (4812)

JUST 4 MILES FROM CHESTERVILLE — Beautiful 15 yr. old brick bungalow with country kitchen, living room, 3 bedrooms. Oil heat. Basement has lovely family room, recently renovated. Lot 200 x 75. Well landscaped. Asking $54,000. (4811)

SPENCERVILLE AREA — Beautifully renovated 1½ storey stone home, on extra large lot. Immaculate condition. 3 bedrooms, kitchen, dining room, living room and family room. Attached garage. Asking $76,900. (4813)

OFFICE — 543-2044
AREA SALES REPRESENTATIVES

Dale Beckstead 652-4396	Leon Marcellus 448-2444
Gloria Brown 543-3241	Peter van Veen 543-2097
Keith Droppo 448-2404	Colleen Shay 543-3351

H.J. Pratt Realty Ltd.
Castor St.
Russell Office - 445-3332

MOOSE CREEK, $79,900. — Morewood Home, 23' x 44', 3 bedroom approximately 2 years old with 100 acres of land. Insulated barn 35' x 45'. Excellent value. #RF511. **Garry Seguin, 258-5884** or **Mike Taillon, 931-1871.**

82 ACRES, VARS AREA, $79,500. — 2 bedroom home in lovely wooded setting. 25 minutes to Ottawa via 416 Hwy. Call **Bryce Latour, 448-3525.** #RR108

RUSSELL VILLAGE, $81,900. — Charming older home on the waterfront, hardwood floors in living room, large kitchen, 4 bedrooms. #RR107. **Wanda Farris, 445-3431.**

MOREWOOD $29,900. — Attention Handyman! A 3 bedroom, 1½ bathroom home. You can renovate to your taste. Call **Bryce Latour, 448-3525.** #RR110.

CRYSER AREA, $33,500. — 50 acres of land. Call **Gerry Seguin, 258-5884.** #RL1013 and #RL1015.

100 ACRES, $72,500. — Crysler Area. Concession 9. Call **Mike Taillon, 931-1871.** #RL1014.

ABBOT ST., CORNWALL, $33,800. — 2 bedroom, electric heating. #RR105. Call **Mike Taillon, 931-1871.**

HOBBY FARM, $69,900. — 48 acres, 20 acres bush, 2 bedroom bungalow plus 2 in basement, family room with fireplace, electric heating, 2 car garage, small barn, south of Avonmore. Reference #RF505. Call **Bryce Latour, 448-3525.**

SAUVÉ
ALEXANDRIA (613) 525-2940
REAL ESTATE LIMITED

FARMS

$37,500. — 75 acres (SOLD) novators dream. Solid 1½ storey, 4 or 5 bedroom home. A[illegible]tural wood interior, barn, hard maple bush, southwest of Avonmore.

$49,900. — 109 Acres. Approx. ½ workable, 2 storey, 3 or 4 bedroom home, needs modernization. Small barn. Avonmore-Monkland area.

$96,500. - 140 acres, e[illegible]llent 2 storey 4 bedroom home, good barn, small machi[illegible]ed. (SOLD) New seeding to alfalfa and trefoil. Avonmore - Monkland area.

LAND

$11,500. — 17¼ acres, approximately ½ mixed bush, south west of Avonmore.

$11,900. — 15 acres clear land. Shed, foundation built in 1981, diesel powered sawmill. Newington area.

$15,000. — Excellent building lot, 21 acres, mostly bush, frontage on 2 roads. Avonmore area.

$35,000. — 100 acres with good barn. Dunvegan area.

$85,000 — 140 acres, 100 workable. 75 tiled. Moose Creek Area.

HOMES

$54,800. — Set amongst mature maples, this 1½ storey, 3 bedroom solid stone home with its natural stone fireplace and swimming pool should please most. On paved road north of Avonmore.

For information on these or others:
CONTACT
HERB SCHWARTZ — 346-5721



June 9 Wedding

BEAUDETTE — BAKER

Mr. Alan Beaudette of Ingleside and Mrs. Elizabeth Beaudette of Newington are pleased to announce the forthcoming marriage of their daughter Connie to Steve Baker, son of Mr. and Mrs. Dalton Baker of Ottawa. The wedding will take place June 9 at Newington United Church at 4pm.

Photo - McDonald

10% of SD&G students opting for immersion

CORNWALL (Staff) - Stormont, Dundas and Glengarry students are now opting at the rate of one in 10 French immersion programs, county education director Rosaire Leger said in his year-end report last week.

Leger added the figures would rise this fall when three of the board's high schools introduce programs to accommodate the late French immersion programs begun in recent years.

Currently there are 42 students undergoing a 50-50 program at Maple Ridge Public School in grade 7. At the same time Nationview Public has 47 students enrolled in Grade 7 and 33 students enrolled in grade 8.

The program will be continued at North Dundas District High School commencing in September, 1984. Seaway District High School and St. Lawrence High School will also commence the 50-50 programs for students coming out of the elementary schools who have taken the program at that level. On the 50-50 basis this translates to half the school curriculum being taught in French, the other half in English.

Ministers meet Monday

WILLIAMSBURG (Special) - Members of Dundas County Ministerial Association met for their monthly get-together on Monday morning at the Christian Reformed manse in Williamsburg, home of the Rev. and Mrs. Weiger De Jong. The meeting was chaired by the vice president, the Rev. David Crawley of Morrisburg. Minutes were read and financial report given by the secretary-treasurer, the Rev. Mansell Atkinson of Inkerman.

Devotions were conducted by the host, who, with Mrs. De Jong, served delicious refreshments. Matters for discussion included bi-centennial observance, "Voice of the Clergy" as related to the local press, "Scripture in Worship" or "The Word of the Lord, and How We Employ it."

Participants in the interesting discussion that followed include the Reverends Crawley, Atkinson, De Jong, Hartley Smith, Thomas Lowry, Jens Kjaer and Ed. Wiley. The Rev. E. Earle Eaton of Chesterville, public relations representative, covered the meeting for the press. Mr. Wiley thanked host and hostess for their hospitality.

Closing prayer was offered by Mr. Kjaer. Those present represented the communities of Morrisburg, Williamsburg, Winchester, Chesterville, Riverside Heights, Harmony, Inkerman and Iroquois.

Elementary changes

CORNWALL (Staff) - Rosaire Leger, Director of Education for the Stormont, Dundas and Glengarry county school board has announced several new appointments effective September 1.

Mr. John Irvine, currently principal of Williamstown Public School, will assume the principalship of East Front Public School. Mr. Tom Green, who is now principal of East Front Public will move to the principalship of Roxmore Public School. Mr. Brian Loucks, principal of Roxmore Public will change to that position at Williamstown Public.

Mr. Ivan St. John has been confirmed as new principal of Gladstone Public School. Mr. St. John had been serving as interim principal following the death of the former principal, Mr. Charles Andrews.

The principalship of Finch Public School will be held by Mr. Clarence Adams who was formerly at Glen Walter Public School which is scheduled to close June 30.

79th WI District Annual

SOUTH MOUNTAIN (Special) - The 79th Annual meeting of Dundas District Women's Institute was held on May 4 at South Mountain Agricultural Hall. The theme was "Look with pride at the past and hope to the future".

1983-84 district officers are: past president, Mrs. Ross Casselman, RR1 Morrisburg; 1st vice president, Mrs. Alfred Carkner, Chesterville; 2nd vice president, Mrs. Wm. Craig, Chesterville; sec. treas., Mrs. Garnet Empey, RR1 Iroquois; federation rep., Mrs. Ross Casselman, Morrisburg; alt. fed. rep., Mrs. Alfred Carkner, Chesterville; district delegate, Mrs. Claire Alguire, Williamsburg; alternate, Mrs. Alfred Carkner, Chesterville; Tweedsmuir history curator, Mrs. Ault, Brinston; public relations, Mrs. Gerald Erratt, Morrisburg; auditors, Mrs. Evelyn Coleman, Mrs. Dorothy McCormick; provincial board member, Mrs. Lynus McPherson.

Convenors of standing committees are: agriculture and Canadian industry, Mrs. Kenneth Hillis; citizenship and world affairs, Mrs. Harold Merkley; education and cultural affairs, Mrs. Nina Woods; family and consumer affairs, Mrs. T. Wm. Robinson; resolutions, Mrs. Howard Mellan.

Members were registered and welcomed by South Mountain WI. Doris Erratt was appointed press reporter. After the President's and secretary's report, the dairy princess for Dundas County, Suzanne Rose, spoke to the ladies on milk and gave the ladies a very tasty recipe for "Festive Cheese Ball." Entertainment for the day was provided by Mrs. Wm. Craig from Chesterville, Mrs. Larmour from Morrisburg, the Knapp children from Winchester, and ladies from Iroquois. Fred Mellan gave a useful comment on resolutions and presented a resolution submitted by Iroquois Women's Institutes.

Officers were installed by Kathy Simpson from OMAF, Cornwall.

Guests were present from Glengarry and Grenville County as well as Mrs. Jenkins, area vice president. It was suggested that the Women's Institutes hold bicentennial teas this year. South Mountain served the nutritious dinner and conducted the memorial service for departed members.

Savary heads Red Cross

WINCHESTER (Special) - Thomas Savary of Morewood, teacher at Inkerman Public School, was elected secretary of Dundas County chapter, Canadian Red Cross Society, at the annual meeting of the chapter held Thursday evening at Winchester and District Memorial Hospital.

Mr. Savary succeeds Mr. Rae Munroe of Winchester, who has held the office for the past two years, and who will continue to serve on the executive.

The meeting was chaired by the president, the Rev. E. Earle Eaton of Chesterville, who in his report thanked the personnel for their cooperation over the past year, and expressed his desire to see expansion, departmentally, and community-wise, in the year to come. Secretary's report was given by Mr. Munroe, finance report by the treasurer, George Suffel of Inkerman.

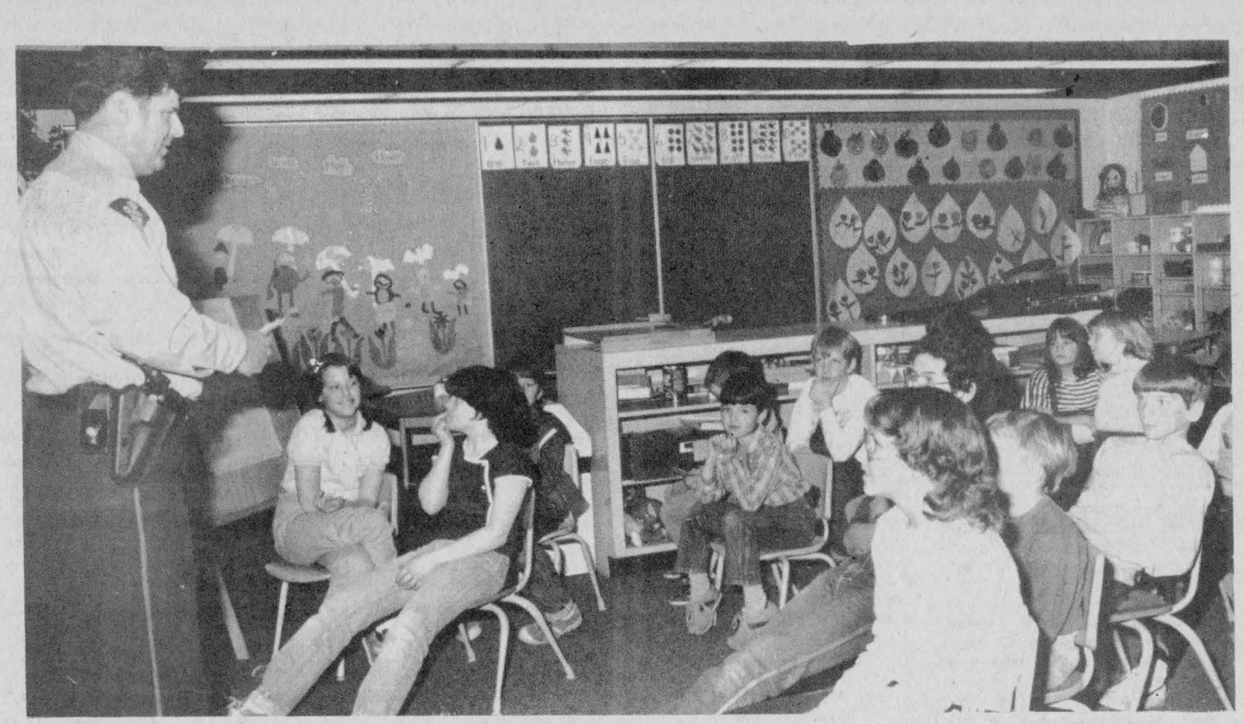

'story of the law'

Const. Bernie Gadbois of the Long Sault detachment of the Ontario Provincial Police was one of the special guests for Heritage Day last Tuesday at Newington Public School. Const. Gadbois kept the attention of his audience with "The Story of The Law," and fielded some historic questions from the class.

Record Photo - Maskell

Boundary changes

● continued from page 1

80,000. It's much too high," he stated.

Professor Thompson added "We couldn't make a report to the legislature with too many exceptions in it," referring to the proposal of the united counties to leave Cornwall with a low 47,000.

Representatives from the township of Lochieal and from the Glengarry Federation of Agriculture also presented briefs which harmonized with the tone of the other presentations.

Judge Hughes told the audience the report would be presented to the legislature by fall at the latest. He said he understood the situation as presented in the submissions and added that these explanations and suggestions were helpful and would be carefully considered by the commission in preparing its final report. A third member of the commission, Warren Bailey, the chief electoral officer of Ontario, was absent because he had been sent by the federal government to oversee elections in El Salvador.

Prayer, music and testimony

(Special) - Worship, with scripture reading and prayer, testimonies, and the singing of hymns of praise were the order at a meeting of Chesterville Harbor, Mariners With Christ, at the Duart MacLean home at Goldfield Monday evening.

Chief Mate Garnet Johnston "piloted" the Good Ship Faith. Mrs. Milton Shay, purser, logged the voyage. Mariners' chart and report were given by the captain, the Rev. E. Earle Eaton, who also led in prayer.

Participants included Mrs. Eaton, Mrs. Shay, Mrs. Aileen Armstrong, Mrs. Harold Dunbar, Mrs. MacLean and Mrs. Arthur Dillabough. Readings were given by Mrs. Minnie Riddell and Mrs. Shay; testimonies by Harold Dunbar, Mrs. Dunbar, Horace Bray and Mrs. Armstrong.

the co-operators

Insurance Services

Lyle E. Smith
Sandi Smith
Sales Representatives

Life, Auto, Home, Commercial, Farm

29 King Street
CHESTERVILLE, ONT.

448-3300

Armstrong Burner Service
Oil, Gas, Electric Furnaces
SERVICE AND INSTALLATION
Authorized Natural Gas Dealer For
NCgas
- Parts Plan
- Sheet Metal
- 24-hour Service
- Free Estimates
FREE EFFICIENCY TEST WITH CLEANING BEFORE AUG. 1, 1984
774-3522
ASK FOR DWAINE WINCHESTER
40-4

PETRO-CANADA
NATIONVIEW SERVICE CENTRE (CHESTERVILLE)
A DIVISION OF 512031 ONTARIO LTD
MECHANICS
MONDAY TO FRIDAY
8AM-5PM
GAS HOURS
MON.—FRI.—6AM-10PM
SATURDAY—7AM-10PM
SUNDAY—8AM-8PM
(Every Sunday & Holidays)
JUDY & FRANK HEERKENS
CHESTERVILLE - 448-3600

NOTICE
We have been in the construction business since 1950 and we are looking forward to serving your needs in the future....
BUILDING MOVERS ● HOUSES ● COTTAGES ● BASEMENT CONSTRUCTION
HY-HOE, 1¼ yards ● EXCAVATOR FOR DITCHES ● BASEMENTS ● FARMERS WORK
FENCE LINES ● DOZERS ● TRUCKS ● LOADERS ● AIR COMPRESSOR
FILL ● TOP SOIL ● MUCK
CLASS 'A' WEEPING BED INSTALLATION
* OUR CRUSHED STONE PIT, SOUTH OF CHESTERVILLE, ON THE CHURCH ROAD, WILL BE OPEN SOON!
SULLIVAN BROS. CONSTRUCTION
Chesterville — 448-2332

DUNDAS
Power Line Ltd.
OWNER FRANK HEERKENS
ALL TYPES OF
HYDRO POLES & SERVICE INSTALLATIONS
HYDRAULIC AUGER & 5-TON BOOM WITH BUCKET
BACKHOE SERVICE
EARTH & ROCK REMOVAL
TREE TRIMMING
RR 1 CHESTERVILLE, ONT. K0C 1H0
Bus.: 448-3400
Res.: 448-3400

Brownlee Funeral Home
ONTARIO FUNERAL SERVICE ASSOCIATION (Incorporated)
Member
THE ORDER OF THE GOLDEN RULE
Finch Ontario
ESTD 1905
Tel: 613-984-2234

THE MOST MODERN CHARTER COACHES IN EASTERN ONTARIO
School type buses also available for more economical transportation.
- Large scenic windows
- Air Conditioning
- Wash Rooms
- Comfortable Reclining Seats
- Air Ride Suspension

AVONMORE
346-2063
"Fully licenced and insured to all points in Canada and the United States"
DELANEY BUS LINES LTD.

CHESTERVILLE'S HAIR STUDIO
CREATIVE IN ALL ASPECTS
MEN WOMEN & CHILDREN
OPEN 6 DAYS A WEEK!
MON.-WED. 9-5
THURS. 9-9
FRI. & SAT. 9-5
NO APPOINTMENT NECESSARY
448-3674

PROFESSIONAL DIRECTORY
KINKAID AND LONEY MONUMENTS
Smiths Falls, Ontario
Monuments Erected Anywhere in Eastern Ontario
Smiths Falls 283-3480
Morrisburg 543-3184
Chesterville Area
GERALD HOLMES
Evenings 774-2665
Authorized Dealer For
ROCK OF AGES MEMORIALS
Sept. 1983

TIME FOR AN AUCTION?
H & R EASTERN AUCTION SERVICE
SALES MANAGERS & AUCTIONEERS
FARM, LIQUIDATIONS, ESTATE, ANTIQUE, HOUSEHOLD
LARGE OR SMALL
- Private Consultation to meet your needs
- Planning, Marketing, Clerking, Cashiering - We can do it all!
- World wide college of auctioneering certification
- 10-years experience and expertise with antiques
- Video security service available
- Charitable auctions free of charge

BOOK YOUR SALE NOW!
H.F. SMITH 346-5483
RAY E. SMITH 984-2329
40-4

L&A
Dietrich Enterprises Limited
BULLDOZING
- Fence rows
- Bush clearing
- Manure pits
- General bulldozing
- Caterpillar D8H, power shift, 270 hp

Dump Truck For Hire
Call: Larry Dietrich
774-2164 anytime

WE'RE THE NOBODY THAT UNDERSELLS EVERYBODY
HOUSE OF LIGHTING
16 JOHNSON CRESC.
3 STREETS NORTH OF SHOPPING PLAZA
534-2912 LONG SAULT ONT.
OVER 3,000 FIXTURES ON DISPLAY

SUNDAY SERVICES



CHRISTIAN REFORMED CHURCH
Williamsburg, Ontario.
Minister: Rev. Wieger DeJong
SUNDAY, MAY 20, 1984
9:30 a.m. — Morning Service
7:30 p.m. — Evening Service
Nursery provided during both services. You are invited to worship with us.
May 1984

UNITED CHURCHES
Chesterville — Morewood
Minister: Rev. L.M. Ferguson
SUNDAY, MAY 20, 1984
9:30 a.m. — Morewood
11:00 a.m. — Chesterville
EVERYONE WELCOME
December 1983

ST. MARY'S CATHOLIC CHURCH
Chesterville
Pastor: Rev. J. Appelman
SUNDAY, MAY 20, 1984
HOLY MASS
Saturday — 7:30 p.m.
Sunday — 9 & 11 a.m.
Weekdays — 9 a.m.
Sept. 1984

CHESTERVILLE CHRISTIAN FELLOWSHIP
13 Albert Street
Pastor: Rev. R.S. Bombay
448-2084
SUNDAY, MAY 20, 1984
10:00 a.m.
Family Bible Hour
11:00 a.m.
Morning Service of Worship;
7:30 p.m.
Evening Service
Affiliated with The Pentecostal Assemblies of Canada
May 1984

HOLY TRINITY ANGLICAN CHURCH
Rev. J.A. Dobson
774-2236
SUNDAY, MAY 20, 1984
11:00 A.M.
Service
March 1984

PRESBYTERIAN CHURCH
Morewood
St. Andrew's, Chesterville
Rev. Bert de Bruijn
Phone: 448-2516
SUNDAY, MAY 20, 1984
Chesterville
9:45 a.m. — Sunday Worship
11:00 a.m. — Sunday School
Morewood
11:15 a.m. — Sunday Worship
Sunday School
COME EXPECTING
LEAVE REJOICING
May 1984

DUNBAR PRESBYTERIAN CHURCH
Dunbar
Minister: Rev. Ed Wiley
B.Sc., M. Div.
Tel.: 543-2160
SUNDAY, MAY 20, 1984
9:30 a.m.
Sunday School
Sunday Service
EVERYONE WELCOME
April 1984



Township clerk honored

Bill Horner, left, Clerk-treasurer of Matilda Township, presented Winchester Township Clerk-treasurer Glenn MacGregor with a golf bag and golf balls in recognition of his 25 years of service during a meeting of the Eastern Ontario Clerk-Treasurers' Assocation last Friday in Iroquois. Mr. MacGregor is retiring on May 31.

Dundas Dairy club hear judging tips

(Special) - The third meeting of the Dundas 4-H Dairy Club was held Thursday, May 10, 1984 at the home of Herman Van Wylick, Chesterville. The meeting opened with the 4-H pledge and roll call minutes of the last meeting.

At this meeting the main topic was "Judging". Leader Neil Kittle handed out two lessons, one entitled "Why is Judging Important?" and another, "introduction to Cows." The first lesson covered competitive judging, including placing and giving reasons. The second lesson listed the parts of the cow and their descriptions. There was a quiz included at the back.

The members then proceeded to the barn where Dale Enright pointed out the various parts of a cow. Members were then called upon to place a class of 2 year old Holstein cows. Upon completion of this, Dale gave reasons for placing the class as he did.

Upon reaching the house, Tanja Norg thanked Mr. and Mrs. Van Wylick, lunch was served, and the meeting was adjourned. The next meeting will be held Thurs. June 21, 1984, at the home of Gordon Johnson, Chesterville.

Newington U.C.W. hold May meeting

NEWINGTON (Special) - Sixteen members and one guest of the Newington UCW enjoyed an imaginary trip to Cuba as Mrs. John Simpson described her recent holiday in this island shaped like an alligator, consisting of 14 provinces, and a total population of 10 million, 2 million of which are in the capital city of Habana.

Cuba is a land where Spanish is the spoken language and chief source of income is sugar cane, nickel, citrus fruits and fish, and where thousands of tourists are attracted by its 66-95 degree F. temperatures during our winter months. Fashionable night clubs are for tourists only. A land where school equipment is ultra-modern yet 1959 model motor cars are still used. There are no American imports.

As in many of such island colonies poverty abounds in out-lying areas while evidence of the once-popular play ground of the affluent industrialists is to be noted by the various capacious sea-short mansions, now, since the revolution, abandoned and falling into disrepair, a land where even the flowers must be red in colour representative of its communistic government.

Mrs. Chas. Tait conducted workship and also presided throughout the meeting. Secretary Mrs. Thomas Shepherd called the roll which was answered by a mother's day verse, each member showing a picture of her mother.

Treasurer Mrs. Gerald Duvall reported gratifying monetary support to the bakeless bake sale project in which all ladies of the congregation are invited to participate.

Reports of the various departments were submitted and cards signed for shut-ins.

Hostell Mrs. Ann Werley was assisted at coffee-hour by Mrs. Chas. Tait and Mrs. Elizabeth Beaudette. Courtesies were expressed on behalf of the membership by Mrs. Russell Presley.

Next meeting will be held June 14 when roll call will be answered by showing a picture in keeping with father's day.

Upper Canada Village

"We Are Amused"



Amuse yourself this Victoria Day weekend at Upper Canada Village near Morrisburg. Make the most of the holiday by celebrating the way they did over one hundred years ago.

Events and entertainments have been planned which will delight the entire family.



Special events include an exciting baseball game matching the Village team against a team from Old Fort Henry in Kingston.

For your dining pleasure, Willard's Hotel presents the best of the season's fare. Enjoy a light lunch or full dinner in the friendly atmosphere of an old country inn. Share in the good cheer.

Visit the Village June 2nd and 3rd for the excitement of our annual sheep shearing competition.

Experience Upper Canada Village for Queen Victoria's birthday. Celebrate the way it was over one hundred years ago. Come back any time to sample the varied pleasures the Village has to offer. It'll be the time of your life.



For more information write: St. Lawrence Parks Commission, P.O. Box 740, Morrisburg, Ontario, Canada. Or call: 613-543-2911; or toll free: 1-800-268-3735.

Ontario yours to discover!

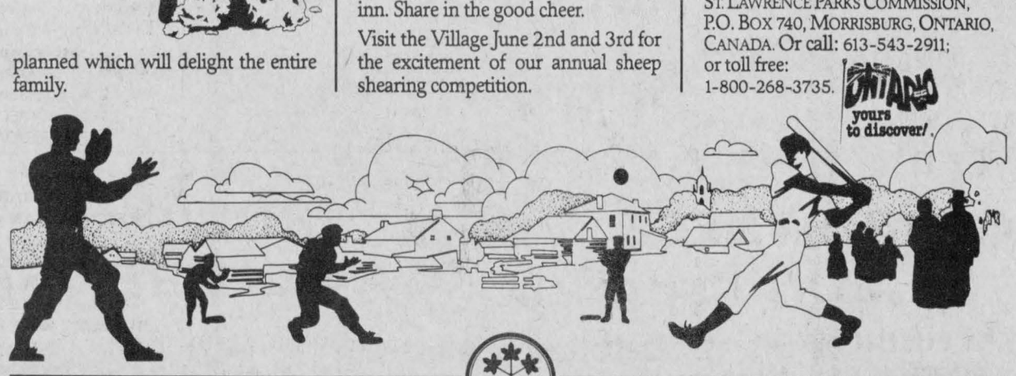

Upper Canada Village — Morrisburg, Ontario

FULTON BROS. LIMITED

Hours: Tues. - Sat., 8 - 6 p.m. Fri. - 8 - 9p.m.

TV & APPLIANCES Sales & Service 448-2195

HITACHI

Better Living Starts at Home 448-2345 Home Hardware

BEST BUY	BEST BUY
FLORIDA Firm Red Salad Slicers TOMATOES .49 lb. 1.08 kg	CANADA GRADE 'A' BEEF BBQ TIME SIRLOIN STEAK 3.48 lb. 7.67 kg
WESTON 8's Ham or Wiener BUNS .79	HOME-LITE BULBS 40's - 60's - 100's 4 Pack 1.29

LORETTA, 350 ml TOMATO KETCHUP .99	NESCAFE, 10 oz. INSTANT COFFEE 4.99	HUNT'S, 796 ml TOMATO SAUCE .99	IDEAL, 341 ml Whole Kernel Corn .49
ROBIN HOOD, 2.5 kg All Purpose FLOUR 2.49	FRENCH'S, 500 ml PREPARED MUSTARD .89	LORETTA, 1 L Dishwashing Detergent 1.99	PERKY, 709 g DOG FOOD 2/.89
THOMPSON, 454 g WHITE NAVY PEA BEANS .69	ROYAL, 85 g JELLY POWDERS 4/.99	KAM, 340 g LUNCHEON MEAT 1.49	ATLANTIC, 2 kg WHITE SUGAR 1.19
SPLENDOR, 1 kg Spaghetti Cut Macaroni .79	ROSE, 375 ml ASSORTED RELISH .69	IDEAL, 540 ml Choice Cut Wax Beans .69	SUCCESS, 796 ml PEACH HALVES .89
MEADOWGOLD, 2 L ICE CREAM 1.69	SWANSON, FROZEN 482 g Box Hungry Man Dinners 2.49	TANG, 4 x 92 g ORANGE CRYSTALS 1.59	IDEAL, 540 ml Choice Cut Green Beans .69
WESTON, 24 oz. WHITE BREAD .59	WESTON, 8's CINANAMON BUNS 1.39	WESTON, 24 oz. 60% W/Wheat Cracked Wheat .69	OLD BAVARIA Walnut or Almond Rings 2.39
CRUNCH MEAL, 8 kg DRY DOG FOOD 5.99	YUM YUM, 400 g POTATO CHIPS 1.97	ZEST, 4 Pack BAR SOAP 1.99	DOWNY, 3 L FABRIC SOFTENER 3.99

HOME HARDWARE — Beauti-Tone Paint Sale

Interior Latex Satin Flat 14.99	Interior Velvet Latex 16.99	Interior Latex Semi-Gloss 20.99	Interior Alkyd Semi-Gloss 21.99

Fresh Fruit & Vegetables

TABLE FRESH Granny Smith Green Apples .49 lb. 1.08 kg	SEEDLESS English Cucumbers .69	CALIFORNIA Large Size Cauliflower 1.49	TABLE FRESH Red Emperor GRAPES .89 lb. 1.96 kg
LOIN PORK CHOPS Rib & Tenderloin ENDS 1.69 lb. 3.73 kg	CANADA GRADE 'A' T-BONE STEAK 3.79 lb. 8.36 kg	CANADA GRADE 'A' WING STEAK 3.48 lb. 7.67 kg	BONELESS STEWING BEEF 1.89 lb. 4.17 kg
Loin Pork Chops CENTRE CUTS 1.99 lb. 4.38 kg	CANADA GRADE 'A' RIB STEAK 2.98 lb. 6.57 kg	DAVERN, 450 g WIENERS .95	HOTEL STYLE BACON 1.49 lb. 3.28 kg
SMOKED LEG Ham Steaks 1.69 lb. 3.73 kg	DAVERN BOLOGNA .79 lb. 1.74 kg	CANADIAN QUEEN Bacon Ends 4.4 lb. 3.29	SAUSAGE PORK & BEEF 1.39 lb. 3.06 kg

CELEBRATING TOGETHER · FÊTONS ÇA ENSEMBLE · 1784 · ONTARIO · 1984

FINCH BI-CENTENNIAL CELEBRATIONS

FRI., SAT., SUN. & MON.

MAY 18 - 21

FRIDAY, MAY 18

OFFICIAL OPENING, 7:30PM — Finch Community Centre. Stormont, Dundas MP Ed Lumley and SD&G MPP Noble Villeneuve to be present.
WRESTLING, 8PM — Professional wrestling sponsored by Finch & District Lions Club. Finch Community Centre.
DISCO — Upstairs. Finch Community Centre.

SAT., MAY 19

HAM & EGG BREAKFAST, 7:30-11AM — In Arena.
BICYCLE RODEO — Ages 2 to 12. Sponsored by Finch Fire Department.
TEA & BAKE SALE, 2-5PM — At the old Community Hall. (Senior Citizens Hall). Heritage Display. Sponsored by Finch Sr. Citizens.
ANTIQUE DISPLAY — All day in Arena parking lot.
DANCE, 9PM — At Arena. Music by 'Second Wind'.

SUNDAY, MAY 20

ECUMENICAL CHURCH SERVICE, 2PM — At Finch Community Centre. Followed by Chicken Bar-B-Que. Entertainment provided by Tagwi S.S. Band and Choir and Fawcett Organs of Winchester.

MONDAY, MAY 21

FUN DAY — Bicycle Rodeo.
BICYCLE RALLY — Ages 12 and up. Sponsored by Finch Fire Department. Fireworks at dusk. Ball Game, 7pm.

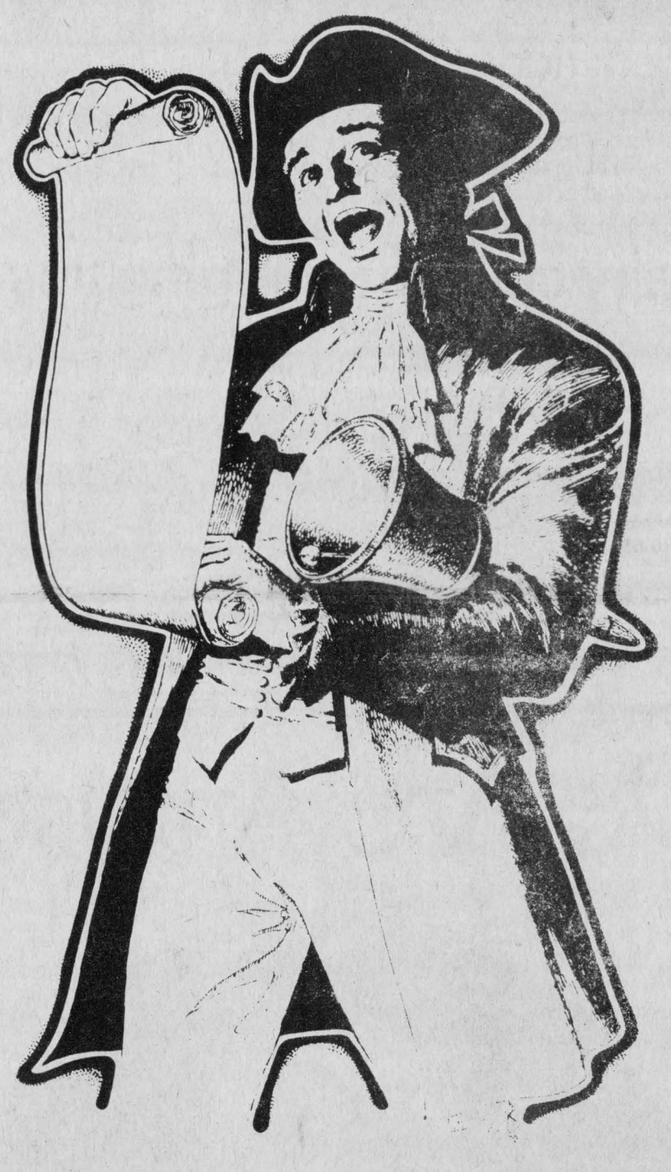

FUN FOR ONE AND ALL

PETER BABCOCK LTD.
Surge Dairy Farm Eqpt.
RR1 FINCH • 984-2991

HOUGH BROS.
FINCH • 984-2622

BERWICK HOTEL
Doug & Dolores Manley, Prop.

CARL'S RADIO & T.V.
FINCH • 984-2050

FINCH RED & WHITE
984-2268

PETER KONINK & SONS
TRANSPORT LTD.
FINCH • 984-2878

TED MORAN & SONS CARTAGE
FINCH • 984-2363

E.F. NEVILLE & SONS
FINCH — 984-2427 • 984-2849

ILA'S BEAUTY SHOP
FINCH • 984-2945

MACNEIL'S STORE
FINCH • 984-2937

W.G. BROWNLEE & SON
(FINCH LTD.)
FINCH • 984-2234

ARCHIE'S GENERAL REPAIR
Archie Lang, Prop.
FINCH • 984-2518

The Editor's Notebook

Sympathetic forum

In fulfilling part of their role in informing the public the Ontario Provincial Police, Winchester Detachment, are holding an informal meeting tonight at Winchester Municipal Hall. The purpose of the meeting is to discuss the matter of drug-taking by young people and the use of abused substances.

This issue is important and the abuse of drugs has grave implications for society as a whole. Ask any teacher. School staff come up against many heartbreaking cases of youngsters taking the wrong direction in the matter of drugs. So too do other professionals working out there in the field: medical people, physchologists, social workers, the police. Many sad tales are told. The OPP are worth listening to and they deserve a good turnout tonight.

-Alvah Hanrahan -

Everyone affected

The Russian pullout from the Los Angeles Olympics and the consequent actions of their minor clones from the east bloc seems a world away from small peaceful villages like Chesterville and a thousand other similar places dotted across Canada.

For some homegrown Olympic hopefuls, though, the ripples flowing through the vast pond reach even this quiet centre. The Soviet action could well have implications, especially regarding the nature of the expected competition, for Rose Marie Hauch.

Miss Hauch is a world-class athlete. Yet for her, like so many of them the climate and the import of the mass gathering of talent has altered in subtle ways. Without the athletes from the east the Olympics as we have come to know them in the post war years are not complete, in the same way that the Moscow games were not complete.

Sometimes the actions of grim men sitting in places like the Kremlin and the White House touch the lives of people whose countries do not hold great sway on the world stage. Like people who live in Chesterville.

- Alvah Hanarhan

The way of the dodo

It's sad but true. Provincially speaking the United Counties are probably going the way of the dodo for electoral purposes and the tight little unit that is the Stormont, Dundas and Glengarry constituency, both at the provincial and municipal counties level, will be no more.

As much as residents wish it were not so, the electoral boundaries commission doesn't really have much choice. They're playing a numbers game as commanded by their political masters and have to hand over a tidy document signed, sealed and delivered.

The Ottawa hearings last week into these sundry matters saw the poor old counties and several urban areas chopped up and divided into all sorts of bizarre combinations by members of the public whose interests lie here in SD&G.

But one doesn't need a crystal ball to foretell the future because when the boundary boys have finished with us, there we shall most likely be, SD&G, with the county of Grenville annexed to us, waving goodbye to Glengarry.

Judge Hughes, who presides over this tribunal, appeared crusty but fair as he considered the entrails stirred up in front of him. First, though, he dismissed the "copious inaccuracies" of the press, as he put it, referring to a series of editorials from all the local newspapers in the counties which had unanimously decried the proposed boundary changes.

Such a drastic measure as this severance won't be apparent for some time, though. First of all, the soothsayers among us say they smell a provincial election round the corner. And second, the bureaucratic process waxes so exceedingly slow that through the fullness of time the new electoral boundaries may settle into place in time only for the election after the coming one.

In this way we have gained a little time and will be staying together as a unit for a few years to come. Apparently the decennial census of Canada has no little influence on our political lives and the provincial authorities like to examine our boundaries every decade or so just to check whether we're all where we should be.

This area has been subject in the past to sharing boundaries with sundry neighbours and no doubt will survive the next bureaucractic shuffle.

- Alvah Hanrahan -

The Farmer's Wife

by Wyn Thompson

Life is never dull in the spring. Take the foliage of the trees. Greens of every colour and hue. Take the birds with their delightful and eager business.

Take home and property maintenance after a long, hard winter. Yes, please do!

Over winter we noticed a small, six foot diameter skating pond developing at our back door. We feared we knew what the problem was but hoped if we ignored it, it might go away. It didn't.

Winter turned into spring. The ice turned to slush, then to mud through which we could easily sink up to our knees if we did not carefully navigate our way out the back door. Now do I know? I'd rather not say.

But, as I said we had a fair idea of what the problem was. So the backhoe operator dug up the whole of our backyard in an attempt to find our problem, after which we replaced the damaged length of pipe, and encased the whole stretch of water pipe in field tile. So, with a little bit of luck, we will never have to go through this performance again.

We then proceeded to fill in the trench, seed and roll the damaged area. Well, the less said about it the better. Sufficient to say that the Farmer and I might have wearied in well-doing if number two son and his wife had not come to our rescue.

Now we await the well driller, the house painter, the brick layer, and the tree planter. Not necessarily in that order. We debated about phasing these projects but necessity dictated otherwise so we decided to go for broke. Which is what we'll be when all this work is completed!

Meanwhile seeding and planting goes on from dawn to dusk. Gardening, too, is the order of the day. Rhubarb and fiddleheads bridge the vegetable and fruit gap nicely. What more delicious harbingers of spring!

During all this ka-fuffle over spring, I still manage to set aside a few minutes each day for reading. At present, I am reading Gandhi, an autogiobraphy, and am enjoying it tremendously. His search for truth and his striving toward selflessness is inspring indeed.

Nobody asked me but...it is a crazy world! Canada is stunned with the news of the disaster that befell the legislative building in Quebec city today. Of course, it happens in other parts of the world but in Canada...?

As I drove home from work tonight and listened to the sad tale being told again and again, I thought of what people collect. No one can escape collecting. The boy collects the freshness of a spring morning as he bicycles to school. The man collects the exquisite quality of a snow-clad world as he rides the lift to the peak of his skiing capabilities. Every woman cherishes the voice of her first love, the sound of her children at play.

Other people collect differently. Some collect grudges and take them out from time to time to polish them. Others collect envy and self-pity. Others collect jealousies. And, naturally, our children and grandchildren inherit these collections, too.

My Grannie used to say, "Life is real, life is earnest, but you may as well smile." Gandhi says, "Sometimes it is better to pocket an insult."

Yesterday, the sun was so warm. Yea, hot, a delightful heat. A refreshing warmth, not the tropical heat of July.

Today, the rain came, soft and gentle and steady. It began in the night, and now, at twilight, my whole world has opened up. Leaves that were tightly curled yesterday have blossomed fully.

Yes, I know that sometimes a full day of rain is a bother, but curl up with a good book, or read to the kids, or play cards or checkers with them. Or take them for a walk in the rain. It is a warm rain...a revitalizing rain.

In the country we have Nature to discipline us. I have decided, like Nature, it is my business to live as best I can. And, at the end, hopefully, not to be a bother to anyone.

In season we plant. In season we harvest the crops. In season we pile the logs on the fire. And here in our valley, we try to live every day as an air-tight unit. The sun shines, the rain falls, the snow covers the window sill. Birds come as usual. They nest at the same time. And in so far as we are able, we help our neighbours whether they live down the road or half-way round the world.

Now the Farmer comes in, smudged with field dirt from head to foot. He has been planting corn and has brought me a bouquet of elderberries. I place them in an old milk glass vase and proudly display them in my front window.

I have made sauce from crisp rhubarb, a perfect companion for ham sandwich. We eat it on the east gallery where a light breeze wafts the mosquitoes away. "It will be our last meal outside, until the mosquito season ends," he says, as he rises and returns to the field. As I have said work goes on in the fields from early morning until midnight now. For it is May and planting time.

The magic of May also evokes apple blossoms. I can hardly wait, for all up and down the concession roads, the apple trees will explode into beauty. In the early days every settler who cleared his land, built his house, and put in his garden, set out his orchard, as I have said many times before. My contribution toward this end, is the planting this spring of a flowering Profusion crabapple tree.

I have just had a visit from the three grandchildren for next door. As it is Mother's Day this Sunday, I think of how very blessed I am to be close to family. Sure, we experience all the problems inherent in close associations but there is also the challenge of having family all around. It keeps one young, and most important, on one's toes, and in touch with the changing world.

The lilacs bloom, the moon gilds the farm pond. An altogether satisfactory time of year.

Chesterville's Past

24

From The Record. Thurs.. May 15. 1924

This week we are pleased to welcome to the business life of Chesterville one who is not entirely a stranger to many of our citizens in the person of Mr. E.C. Barwick of Montreal, who, associated with his father-in-law, Mr. C.W. Casselman, has purchased the dry-goods stock and business, formerly the Sanders, Soule & Casselman business, latterly carried on by Mr. G.W. Robinson. Both partners have had extensive business experience and a bright future in their new enterprise lies before them.

The prize given by the Disc Harrow Co. for selling the greatest number of machines in one month, was won by Larry Jordan who sold discs to the following: Ernest Shane, W. McMilan, J.K. Cameron, Geo. Gillard, W.C. Johnston, Arnott Johnston, Mrs. Edgerton, W.A. Patterson, John Crump, A.J. Rutley, Ingram Cross, J.P. Kearns, Stanley Fetterly, John Murphy, John Fleming and Bernard Gibbons.

Finch News: At the graduating exercises of the Roosevelt Hospital, New York City, Miss Daisy Campbell of Finch, received her diploma from the training school of nurses. Mrs. Wilson held a quilting bee at the manse for the Ladies Aid. Mr. Nephew is getting his place painted in preparation to run an ice cream parlor. The officers for the coming year of the Women's Institute are as follows: Pres., Mrs. Thos. Sutherland; first vice pres., Mrs. John T. Campbell; second vice, Miss K. Gillies; sec. treas., Mrs. Thos. Foley; and Directors Mrs. McNaughton, Mrs. H. Miller, Mrs. Allan Cameron and Mrs. Finley Dingwall.

Local News: Mr. L. Hornby and family were Sunday guests of Mr. and Mrs. J. Dixon of Winchester. Mrs. Isaac Garrow spent a few days this week in Ottawa the guest of her daughter Mrs. W.O. Samworth. Mr. Vincent Masterson returned to Cleveland Monday night after spending several months at his home here -- On returning he will enter the employ of the New York Central railroad as cashier on the diner between Chicago and Cleveland. Dr. V.B. Clayton who has practiced in Morrisburg for the past few months has located in Chesterville with offices over Fulton Bros. store -- Dr. Clayton spent a year in Long Island hospital, Boston, and holds a diploma from the Lying-In Hospital of New York.

A great excitement was caused in Berwick Friday when the roof of Mrs. Benton's house caught on fire. The whistle at the factory was blown for some time and a crowd gathered in a very short while. The fire was soon extinguished.

Easter tests at SS No. 18 in Winchester included entrance by Hildred Durant and Muriel Durant; Class III tests by Margaret Durant, Mary Hummell, Madeline Darling and Mary Paul. Class II tests were completed by Donald Hummell, Edmond Belanger and Luella Darling.

Investigational work carried out by the Department of Bacteriology O.A.C., that is of special interest to the cheesemakers and managers of factories, was conclude during the past year. Many factory managers had experienced trouble in keeping the composite samples of milk in good condition for the period required by the Dairy Standards Act. The result of the OAC investigation shows that now less than six grains of corrosive sublimate is required to keep a one pint sample in good condition for forty days. This amount should be used if the butter fat tests are made either once or twice a month.

44

From The Record. Thurs.. May 18. 1944

The largest "Record of Performance" test completed by a Dundas County Holstein during the past month was that of Anna Pontiac Ormsby, owned by Sherwood Coons, Winchester. As a five-year-old, she produced 611 lbs. butterfat from 15,011 lbs. of milk in 365 days, on twice-a-day milking. In the same class Princess Rag Apple Waldorf, from the herd of Apple Waldorf, from the herd of James Oshier, Inkerman produced 451 lbs. butterfat from 14,777 lbs. milk and Mona Teake Korndyke, the property of W.R. McMonomy, Inkerman, made 447 lbs. butterfat from 13,714 lbs.

The annual meeting of the Men's Lawn Bowling club was held this week and elected are as follows: Pres., Ken Woods; Vice Pres., L.A. David; Sec., Alf Jarvis; treas., Haldane Durant; and Greens Committee, E. Casselman, Dr. Hutt and Ken Wood.

Garden stuff and field crops that are above ground had a close call from frost last night. Early in the eveing the mercury began to drop and continued steadily until three degrees of frost had been registered. Tomato plants which had been set out are reported to have been nipped There has been no report of extensive damage, possibly prevented by a rather high wind during the night.

Flying Officer "Dick" Fawcett, the flying cheesemaker of Dunbar, is now a member of the "Caterpillar Club," that famous flyers' club made up of skillful flying men. During the past four months F.O. Fawcett has been a test pilot for a large Canadian airplane factory and since February has taken up for their first flight more than four hundred new planes.

Grade 10 girls entertained their mothers at a tea in the Home Economics room at the High School on Tuesday. The occasion marked the completion of the year's work in sewing and girls wore cotton blouses and wool skirts which they made during the year. Eileen Ball poured tea and was assisted by Lila Young, Marjorie McMillan and Fern Crowder. Kathleen Barrett and Doreen McLean greeted the guests as they arrived.

Among those who will graduate from Queen's University, Kingston on Saturday next will be Mrs. Berna Sheridan Lloyd, wife of Capt. Hubert H. Lloyd, RCAMC. Mrs. Lloyd will receive the B.A. Degree, having passed the examinations. While at Queen's Mrs. Lloyd had also been the winner of several scholarships.

Orchardside News: Cpl. B.M. Loucks of Belleville, I.T.S. spent Mothers' day with his parents Mr. and Mrs. Thos. A. Loucks. Mr. Lloyd Smith of Chesterville visited on Sunday with Mr. and Mrs. Claude McColl. Mr. and Mrs. Hubert Shaw and children spent Friday evening with Mr. and Mrs. Kearns. Mrs. Geo. Cunningham and Mrs. Cornelius Kearns were in Wales on Friday night.

64

From The Record. Thurs.. May 21. 1964

The United Counties Health Unit was the most economically run health unit in Ontario last year, Dr. John A. Thomson, medical officer of health, said recently. He said the health unit's operating cost of $1.67 for each resident of the United Counties was the lowest in the province.

Tena Rag Apple Marksman is quite a cow. She is owned by Angus and Carl Smith at their farm just north of the village. Tena is 14 now and has just finished delivering her tenth bull calf. She is milking over 70 pounds of milk a day and is already the first cow in Dundas county to top 200,000 lbs. Her record in ten lactations stands at 212,514 lbs. milk, 3.56 per cent BF and 7,209 lbs. of fat. The old cow is in excellent condition with the silky coat of a 3-year-old and is a credit to the Holstein-Friesian breed.

Thorald Lane of Ingleside was re-elected president of the Seaway Valley Travel Council at the annual meeting last week. Directors elected at the meeting included Klaas DeVries, Harold Warren and Ed. Bryan, Robert Cross, Bert McQuaig, Sommers Elliott, Gordon Thom and Mel Baker.

Playoff winners at Helm's Bowling Lanes, Finch included Crysler Mixed League of Delburn Carruthers, Miranda McRae, Raymond Beehler, Lois Ouderkirk and Reg Burd. Avonmore Mixed League champs are Doug Robillard, Charlie Reilly, Ardis McIntyre, Grace Robertson, Donalda McRae, John Miller and Brian Robillard.

Judy Coughler was chosen the best all around female athlete at the NDDHS banquet held last week. Judy is the winner of the Olive Cass Trophy. Doug Curtis was selected as the best all round male athlete, and received the Ronald Cass Trophy.

Local News: Mrs. Garnet Beckstead and family, Mrs. Harold Rombough, Mr. Murray Neville, Garnet Beckstead, Fifth Ave., Osnabruck, Mrs. George Ferguson, Mr. and Mrs. Dick Donnelly, Pleasant Valley, Mrs. Ira Moke, Lunenburg, Mr. and Mrs. Bill Adams and family, Cornwall, were all Sunday callers with Mr. and Mrs. Laurence Moke and family and Mrs. Henry Beckstead.

CELEBRATING TOGETHER · FETONS ÇA ENSEMBLE · 1784 · ONTARIO · 1984



Photo by Hanrahan

THE CHESTERVILLE RECORD

REGISTRATION NO. 0242
SECOND CLASS MAIL

A ST. LAWRENCE PRINTING CO. LTD. PUBLICATION

P.O. Box 368 — Chesterville — 448-2321 - 2322

Subscription Rate: $15.00 per year, within a 40 mile radius of Chesterville, $17.00 per year, outside the 40 mile radius, U.S.A. and Foreign $30.00 per year.

ROBIN MORRIS ..... MANAGER
ALVAH HANRAHAN ..... EDITOR
W. "WOODY" LAPRADE ..... ADVERTISING MGR.

Letters

The Editor:

In case you are interested in the dairy industry you might like to know what they are getting for butter in France and at your expense too: House of Commons Debate March 28, 1984, Page 2502: Mr. Gus Mitges:" Mr. Speaker, I am deeply concerned, and I am sure all Canadians are as well, to see that the Department of External Affairs has been buying French butter at $10.00 a pound for one of its so-called posh restaurants in the External Affairs Building. This is indeed a slap in the face to our dairy industry."

Now you know why we must all be bilingual but please remember that Trudeau, Mulroney, Broadbent & Co., are your well paid employees and don't hesitate to tell them just what you feel they should do.

Sincerely.
Alex H. Bell.

Kelly Morris reigns over Finch celebration

Full schedule of events planned

FINCH (Staff) - The Community Hall here came alive on Friday evening to kick-off Finch bicentennial celebrations.

Highlight of the evening was the crowning of this year's bicentennial queen and her court.

Kelly Morris, 16, daughter of Felix and Mavis Morris, was chosen to reign over the festivities. Kelly, a grade 11 Tagwi student, played the saxaphone and sang some Scottish songs for the talent portion of the show.

Princess of the bicentennial is Laurie Roy, 13, daughter of Roger and Mary Jean Roy, and student of Notre Dame du Rosaire School in Crysler. The bicentennial prince in Liam Sullivan, 13, son of Tom and Bertha Sullivan, and a St. Bernard's student.

And though only three contestants could be crowned, all of the competitors displayed winning qualities. Others to compete included: Vicky Shaver, Gaby David, Michelle Roy, Bernice Teplate and Chad Brownlee.

The evening also hit a high note with a pioneer skit by Lindsay Hutt and Lillian Graham; and "the dancing man" with Burns Hutt.

The official opening of the bicentennial weekend is this Friday, May 18, at the Community Centre. The Hon. Ed Lumley and S,D and G MPP Noble Villeneuve are scheduled to be present for the opening ceremonies at 7:30pm.

Friday night will also see some hot action in the Arena wrestling match, sponsored by the Finch and District Lions Club.

Saturday morning festivities start with a ham and eggs breakfast from 7:30-11am at the arena. A bicycle rodeo for 2-12 year olds has been scheduled, and Saturday afternoon, from 2-5pm, a tea and bake sale is planned at the old community hall (Senior Citizen's Hall). The sale will also include a Heritage display by the Finch Senior Citizens.

An antique display has been planned for the Arena parking lot on Saturday afternoon, and a dance is scheduled for 9pm.

Sunday will see an Ecumenical Church service followed by a chicken BBQ with entertainment from the Tagwi High School band.

Monday will be a fun-day, with an afternoon bike rally, and ball game scheduled for 7pm. The festivities will end in a bang on Monday night with fireworks at dusk.



Competitors in the Finch Bicentennial pageant on Friday evening were: front row from left, Kelly Morris, Laurie Roy, Pam MacIntyre, and Bernice Teplate. Back row are: Chad Brownlee, Vicky Shaver, Michelle Roy, Gaby David and Liam Sullivan.

Record Photo - Maskell



Burns Hutt and his dancing Scottish man delighted both young and old at the Bicentennial pageant on Friday evening. Mr. Hutt kept the attention of a large crowd at the Finch Community Hall.

Record Photo - Maskell

Finch bicentennial quiz

FINCH (Staff) - The following quiz was completed by the participants in Finch's Bicentennial pageant. The historic questionnaire was created by Bertha Sullivan, Marilyn MacLeod and Linda McKercher. Give it a try...it's not as easy as it looks!

QUESTIONS:

1. Finch Township was opened for sttlement in the year
(a) 1810
(b) 1802
(c) 1804
(d) 1825

2. What two railroads passed through Finch before the year 1957?
(a) Canadian National --Ottawa New York
(b) Canadian Pacific -- New York Central
(c) New York Central -- Canadian National
(d) Grand Trunk -- Canadian Pacific

3. When was the first arena built in Finch Village?
(a) 1900
(b) 1967
(c) 1925
(d) 1915

4. What was the name of the first bank in Finch?
(a) Merchant Bank of Canada
(b) Royal Bank of Canada
(c) Merchant Bank of Finch
(d) Bank of Montreal

5. Who was the first doctor in Finch?
(a) Dr. John MacLeod
(b) Dr. Donald MacMillan
(c) Dr. John Munroe
(d) Dr. George Cameron

6. What year marked the beginning of Finch Village?
(a) 1854
(b) 1867
(c) 1954
(d) 1900

7. The original settlers of Finch Township arrived in the area by:
(a) walking and car
(b) boat and train
(c) covered wagon and boat
(d) boat and walking

8. A bucket brigade was:
(a) a division of the armed forces
(b) an antique milking machine
(c) a type of gun
(d) a method of fighting fires

9. Circle five names of the first settlers of Finch Township:
(a) MacDougall
(b) MacEwen
(c) MacPhail
(d) MacIntosh
(e) MacKay
(f) MacQuaig
(g) MacMillan
(h) Cameron
(i) MacPhee
(j) MacLean

Fill in the blanks -

10. The first white male child born in Finch Township was _____

11. The names of the three churches in Finch Village are:

12. Name the Reeve and four councillors of Finch Village.

13. Name the Reeve of Finch Township Council.

14. Name five businesses Finch Village had a century ago.

15. Name two schools situated in Finch Village.

16. What two names was Finch formally known by?

17. After what man was Finch named?

18. On what river is Finch situated?

19. What was the name of the Secondary School in Finch Village that closed in 1974?

Answer True or False --

20. The present Finch Arena was built in 1970 because the first arena was condemned as being unsafe.

21. The Finch Village water tower is located on Nelson Street.

22. Finch Township would primarily be considered an agricultural area.

23. The first hotel in Finch Village was built in 1856 and owned by Allan MacDonald.

24. Our present librarian in Finch Village is Mary Jane Campbell.

Quiz answers

1. (b) 1802
2. (b) Canadian Pacific -- New York Central
3. (c) 1925
4. (a) Merchant Bank of Canada
5. (c) Dr. John Munroe
6. (a) 1854
7. (d) boat and walking
8. (d) a method of fighting fires
9. MacDougall, MacIntosh, MacMillan, Cameron and MacLean
10. Duncan Cameron
11. St. Luke's Presbyterian; Chalmer's United; and St. Bernard's Catholic.
12. Reeve, Lynden Hough. Councillors: Barry Brownlee, Robert Casselman, Dalton Oudekirk and Donald Vollrath.
13. Reeve Ralph MacKenzie
14. grocery, blacksmith, saw mill, carding mill, sash and door, drug store, Chinese laundry, weekly newspaper.
15. Finch Public School, St. Bernard's Separate School
16. Gray's Corners, South Finch
17. Joseph Finch
18. Payne River (creek)
19. North Stormont High School
20. False
21. False
22. True
23. True
24. True

1984 year of review: Rosaire Leger

CORNWALL (Staff) - In a year-end report submitted to the Ministry of Education Rosaire Leger said the county board of education regards 1984 as a year in which to review its aims and goals.

In assessing where the board wants to go and how to achieve its objectives Mr. Leger, director of education, said the two main issues on which to focus are declining enrolment and the increased demands on the system.

"We can't just respond by reducing the number of teachers so we've had cutbacks in maintenance, central staff and operational budgets."

Mr. Leger emphasized, however, there have been no cutbacks in overall programs offered by the board. He pointed out this was not easy to achieve because the basis for tax assessment is not as high as in many Ontario boards. In addition the population is sparse and scattered throughout a large area.

Despite these drawbacks, though, Mr. Leger said the board has managed to present programs other boards would consider too expensive to maintain.

As far as enrolment is concerned, he added, the board has lost close to 2,000 students at the secondary level since 1977.

FESTIVAL '84

SPONSORED BY
WINCHESTER DISTRICT MEMORIAL HOSPITAL
AUXILIARY
FEATURING
THE CENTRAL BAND OF THE CANADIAN FORCES
WINCHESTER COMMUNITY CENTRE
Thurs., June 7, 1984
8 P.M.
Wonderful music for all tastes and all ages!
SHOW'S THEME: BIG BAND SOUNDS
ONLY $5 including lunch
SUPPORT YOUR COMMUNITY HOSPITAL

What's easily yours.
Vince, Don & Lou
(613) 345-5181
Box 1425
Hwy. 29 North
Brockville, Ont.

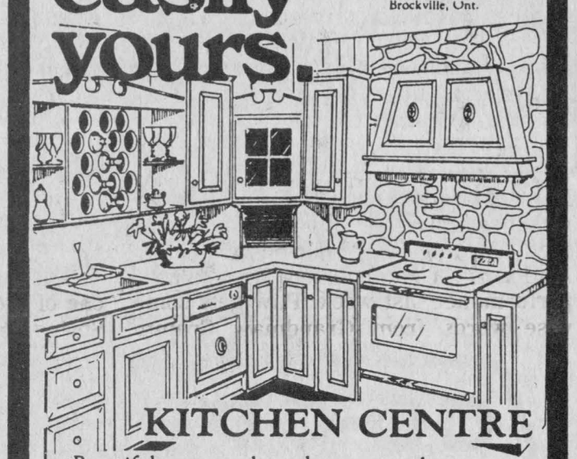

KITCHEN CENTRE
Beautiful rooms throughout your home are EASILY obtained just by EASILY calling. We will EASILY make an appointment, at your convenience, to stop at your home to demonstrate how EASILY we can transform your rooms into beautiful, efficient places to live. Call today, IT'S SO EASY.
Prescott Area:
Geraldine & Dwayne Guy
925-4532

The Pop Shoppe
Flavours & Savers
VICTORIA DAY SALE
3.49



Case of 24 x 10 oz. bottles plus deposit
Limit 2 per family purchase
May 16th to 19th
Mix and Match Rainbow of Flavours
EVERY DAY LOW PRICES AT YOUR CONVENIENT POP SHOPPE STORES

MIKE DEAN BUTCHER
King Street
CHESTERVILLE
448-2822

ROGER'S VARIETY
326 Rue Notre Dame
EMBRUN
443-2158

J.G. BENOIT
General Merchant
CRYSLER
987-2810

If It Cost You $1,000 Would Your Insurance Pay...



$1,000...

When many people insure their personal belongings they make the mistake of believing that they are covered for full replacement value.

Sadly that's not always the case. Some policies will only pay out a fraction of what it would cost you to replace your possessions at current market value.

or $700...

To find out where you stand you should talk to one of the I.B.A.O. insurance brokers listed below.

Is there a difference between an I.B.A.O. broker and an agent?

Yes there is. An agent works directly for one insurance company.

or $500...

An I.B.A.O. broker is independent and unbiased.

Your I.B.A.O. broker shops around for value, recommends the right coverage at the right price and makes sure your interests are professionally represented when you need to make a claim.

So call your broker and ask if he or she is a member of the I.B.A.O.

or...

INSURANCE BROKERS ASSOCIATION ONTARIO
There's More To Insurance Than Just a Policy
Call the I.B.A.O. broker in your neighbourhood.

RON ARMSTRONG INSURANCE
BOX 249
CRYSLER
987-2117 — 987-5534



Singers, dancers and musicians were out in full force last Tuesday night for an annual Maple Ridge tradition. Pictured above soloist Erica Wopat and dancer Tracy Rennison perform the theme song from "Flashdance". Keeping beat to the concert performance was drummer Geoffrey Ward. Record Photo - Maskell



Paw Crumm (alias Richard Stewart, right) tells us that "we just can't trust them Parsnip folk," during "Mountain Madness", a Maple Ridge Drama Club performance last week. Paw gets some wise words from Grandmaw Crumm (Pam Carkner, left) and daughter Zenobia Crumm (Heather Wilson, center). The Drama Club performance, under the direction of Mrs. Crummy, was one of the features of the Maple Ridge Spring Concert.



Tina MacQueen and Lianne Henderson, foreground, sing "Good Morning Sunshine" at the Maple Ridge Spring Concert last Tuesday evening. In the background are some of the other members of the school choir, who picked up a first place at the Kinsmen Music Festival in Cornwall last week when they sang an outstanding rendition of "I'se The B'y". Record Photo - Maskell

Rotary report

By John Macauley

Monday was the usual busy business meeting with a number of important items being covered. Most important was a donation to the Chesterville and District Historical Society.

This makes the Rotary Club the first Heritage Center patron. This of course is most appropriate as the whole idea was originated by the Rotary club.

We are still looking for a cubmaster for our cubs. Anyone may apply, male or remale, and the applicant need have no experience. Should you be interested please contact Rotarian Dr. C. Adamson. For a very rewarding, fun filled time, pick up the phone and call Dr. Chuck now.

The Rotary walk-a-thon held last Saturday was very successful and the objective was met. Our thanks to Lloyd Grose who headed up the project and to all the members of his family who helped out. We also thank all those who worked or participated to make the day such a success. The honour of being the oldest walker went to our own Jack Cross. He was the first of 62 who made it around the course.

Ladies Night will be held June 16. All members are urged to keep this date open.

The annual auction is tentatively set for Sat., June 23. Any thing to offer? We'll pick it up now and store it until the 23. So all you need do is call any Rotarian and he'll take care of it for you.

We missed Allison Graham on Monday. Hope all is well and that he'll be with us next Monday.

A Fuel Hardy Thought

Fuel from alcohol
Garbage, candy
Fuel from anything
That is handy
Fuel can ask itself
with a sigh
(like the song) what kind
of fuel am I

E.B. Devito.
in the Rotarian

CO-OP

MAY SALE



SPECIAL ON FLATS OF FLOWERS!

Flat of Flowers $4.25
½ Flat of Flowers $2.50
Pack of Flowers $2.00

UCO UNITED CO-OPERATIVES OF ONTARIO
CHESTERVILLE BRANCH ONLY
448-2377

Red & White Owner Operated

Red&White



great on the grill
fresh country cut chicken parts
3 forequarters with whole backs and necks, 3 hindquarters with whole backs, 3 wings and 2 giblet packs
2.16/kg .98 lb.



Niagara lemonade pink or white frozen concentrated 355 mL tin .29



potato chips Hostess assorted varieties 200 g bag .99



golden goodness bananas .64 .29 lb.

tomato juice Heinz fancy 48 fl. oz. can .99

Bar-B-Q sauce assorted Heinz 455 mL btle. .99



rib steak cut from Canada grade "A" beef, cap on 7.25/kg 3.29 lb.

skinless wieners Maple Leaf 450 g pkg. 1.19

smoked ham fully cooked, part skinned, shank portion 2.84/kg 1.29 lb.

lunch meats Maple Leaf assorted popular 175 g pkg. .97



Bick's pickles 1 L jar garlic, no garlic or polskie ogorki dills, sweet mixed or yum yum 1.69



Heinz beans 14 fl. oz. tin red kidney, beans in tomato sauce, beans with pork or with pork and molasses .65

FOOD SPECIALS



green peppers product of U.S.A. Canada no. 1 1.94/kg .88 lb.



straw-berries product of U.S.A. pint container .89



MacIntosh apples product of Ont. Canada fancy 3 lb. bag 1.58

lean ground beef ..... $4.17/kg $1.89 lb.
fresh pork side spareribs ..... $4.17/kg $1.89 lb.
1 kilo family pak Maple Leaf beef burgers 4.59
500 g pkg. Maple Leaf rindless bacon 2.39
175 g pkg. Maple Leaf cooked ham 1.69
fully cooked, tasty ham steaks ..... $3.95/kg $1.79 lb.
Maple Leaf, by the piece, regular or waxed visking bologna ..... $3.06/kg $1.39 lb.
Maple Leaf, sweet pickled cryovac cottage rolls ..... $3.95/kg $1.79 lb.
store sliced chicken, macaroni & cheese, pickle & pimento or dutch Maple Leaf lunch meat .44/100 g 1.99 lb.
Maple Leaf, store pak potato or macaroni salad ..... .28/100 g 1.29 lb.
Maple Leaf Country Kitchen deli smoked ham .88/100 g 3.99 lb.

more groceries

750 mL btle., + .10 btle. deposit diet Pepsi, Pepsi-free Pepsi soft drinks ..... .49
prune nectar, white or concord, 24 fl. oz. btle. Welch's grape juice 1.49
Imperial Homepack, box of 20 cups or ice cream cones ..... .89
prepared, 500 mL jar Schwartz mustard ..... .95
Star Grill lump or Royal Oak charcoal briquets ..... 10 lb. bale 2.99
375 g box, cubes Zip fire starters 1.29
catsup or mustard, single plastic btle. Frig-O-Seal poly dispensers ..... .79
pkg. of 36 pops Kisko freeze pops ..... .89
Raid regular or fresh scent, 350 g aero tin house & garden bug killer 4.59
diet Pepsi, Pepsi-free Pepsi 24 x 280 mL can soft drinks 6.99
assorted Crystal Light drink crystals 15.5-27.2 g pkg. 1.29
Heinz fancy tomato juice ..... 10 fl. oz. tin .39
Spaghetti in tomato sauce, UFO's in tomato sauce, or Scarios in tomato sauce, 14 fl. oz. can Heinz canned pasta ..... .75
condensed tomato or vegetable Heinz soups ..... 10 fl. oz. tin .39
375 mL jar assorted Bick's relish ..... .99
1 L btle. Heinz ketchup 2.29



facial tissue Royale, 3 ply box of 100 .79



Jelly powders assorted Jell-O 85 g box .29

pkg. of 100 Dixie white 9" paper plates 2.79
cocktail or old fashioned (9 oz.), party (10 oz.) or beer (14 oz.) plastic Dixie glasses ..... pkg. of 12 - 20 1.39
regular or California, 750 g canister Neilson iced tea mix 3.09
Club House herb, Italian or toasted onion, 28-42 g env. salads 'n dips or meat marinade 2/.99
meat tenderizer (88 g or 110 g), season-all (99 g) or simulated bacon bits (41 g) Club House spices ..... jar 1.39
Club House, 113 g tin or 68 g jar black pepper or salad supreme 2.29
bacon chips (85 g), barbeque spice (55 g) or steak spice (74 g) Club House spices ..... jar 1.75
375 mL jar Club House salad olives 1.39
Club House stuffed manzanilla olives ..... 375 mL jar 1.89
Off aerosol, 125 mL tin insect repellent 2.99
Deep Woods Off, liquid insect repellent .. 50 mL btle. 3.99
frozen, concentrated, regular or pulp-free orange or grapefruit Old South juices ..... 12.5 fl. oz. tin 1.39
assorted frozen, 369 g pkg. Sara Lee layer cakes 1.39
(Due to supply shortage, green beans may not be available at all stores) assorted, Stokely vegetables ..... 12-14 fl. oz. tin .59
flaked light in oil Cloverleaf tuna ..... 6.5 fl. oz. tin .99
assorted frozen, pkg. of 12 Jell-O pudding pops 2.39
frozen, boston blue, 750 g pkg. Bluewater fish & chips 2.19
Paramount, 7 3/4 oz. tin sockeye salmon 2.39
3 ply, mansize large, box of 60 Royale facial tissue 1.19
regular, 2 roll pkg. Royale paper towels 1.29
frozen straight or crinkle cut superfries, 1.5 kg bag McCain french fries 1.99
McCain frozen, 1 kg pkg. international vegetables 1.99
fruit cocktail, peach halves or slices or bartlett pear halves, 19 fl. oz. tin Del Monte fancy fruit 1.19
Whisper, 1 ply, 4 roll pkg. bathroom tissue 1.59
liquid, 500 mL btle. Palmolive detergent 1.29

product of U.S.A. green onions 2/.89
16 oz. pkg. product of U.S.A. radishes ..... .99

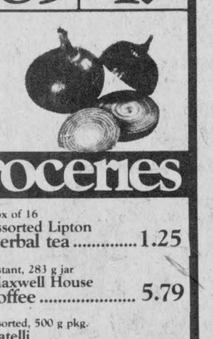

more groceries

regular, filter or auto grind, vacuum pack Mother Parker's coffee ..... 369 g bag 2.79
all purpose, 2.5 kg bag Monarch flour 1.99
assorted instant, 92-113 g box Jell-O puddings ..... .59
350 g box assorted Dainty fried rice ..... .89
Imperial 1 lb. bowl soft margarine 1.09
box of 16 assorted Lipton herbal tea 1.25
instant, 283 g jar Maxwell House coffee 5.79
assorted, 500 g pkg. Catelli pasta ..... .89
Bic pens (pkg. of 5), lighters (pkg. of 2) or shavers (pkg. of 7) travel packs 1.49
havarti, herb & garlic or mozzarella, 227 g pkg. Baden XXX natural cheese 1.89
raspberry or strawberry Aylmer jam ..... 250 mL jar .99

bakery specials

hamburger, Mealtyme buns ..... pkg. of 8 .49
Betty "Special" bread ..... 675 g loaf .59
100% whole wheat, 675 g loaf bread ..... .69

dairy products

Milk fresh, 4L Bag, 2% 2.99

Neilson Famous ice cream ..... 2 L cont. 2.99
Neilson fruit yogourt ..... 175 g cont. .49
500 mL cont. sour cream 1.39
assorted, pkg. of 12 Goodhumour or Neilson popsicles ..... 500 g cont. 1.69
cottage cheese 1.49

Prices effective from Wednesday, May 16 to the close of business Saturday, May 19, 1984 at participating Red & White stores. We reserve the right to limit quantities.

FINCH RED & WHITE
OWNED & OPERATED BY ELBURN AND JEANNINE DUFFY
STORE HOURS:
MON.-SAT. 8AM-6PM
FRI. 8AM-7:30PM
SUN. 10AM-1PM
PHONE 984-2268



Rothwell-Osnabruck winners

Troy Gaylord, left, a twelve-year-old grade six Rothwell-Osnabruck student took top honours in a junior public speaking contest held recently at the school with his talk of "The Home of the Future". Michael Colebrook, right, 13, a grade seven student, received the intermediate trophy with his speech about dogs. Troy is the son of Jim and Judy Gaylord, Ingleside; and Michael is the son of Brian and Brenda Colebrook, also of Ingleside. Record Photo - Maskell

Winchester OPP blotter

By Cpl. R.J. Lyon
Winchester Detachment

ACCIDENTS

On Tues., May 8, at 5:10pm Steven MacDonald, 21, RR2 Williamsburg, was driving his 1982 Yamaha motorcycle south of County Road 7 north of Chesterville. MacDonald lost control of the motorcyle on the rain covered road, entered the east ditch and rolled over several times. He received minor injuries and was admitted to the Winchester and District Memorial Hospital for observation. The motorcycle suffered approximately $4,000 damage. Const. Howard Smith is investigating.

On Tues., May 8, at 4:55pm Keith Wagner, 36, Main St., Winchester, was driving his 1980 Chev pickup north on St. Lawrence St., approaching Church St., Winchester. Mabel Crowder, 74, Alexander St. Winchester, was driving her 1974 Dodge east on Church St., stopped and then proceeded onto St. Lawrence St. The front of the Crowder vehicle struck the side of the Wagner vehicle causing approximately $1;000 damage. There were no injuries. Crowder has been charged with failure to yield to traffic on a through highway. Const. Al Lummiss investigated.

COURT - May 11

Ronald Genier, 25, Queen St., Chesterville, appeared on a charge of assault. This charge was laid when a complaint of assault was received on Sat., May 5, at 1am. Genier entered a plea of guilty and received a one-year suspended sentence with probation.

Steven Douglas Simzer, 18, RR2 Chesterville, appeared on a charge of false pretences. This charge was laid when a cheque for $150 was cashed at the Toronto Dominion Bank, Chesterville, Jan. 7. The cheque later proved to be worthless. Simzer entered a plea of guilty and received an absolute discharge.

LIQUOR OFFENCES

On Thurs., May 10, at 4:55pm Const. Bob Bruce checked two people sitting by the river on Riverside Drive, Chesterville, and seized a quantity of beer. As a result John O'Connor, 20, Riverside Drive, Chesterville, has been charged with having liquor.

On Thurs., May 10, at 10pm Const. Norm Sarault checked a vehicle in the parking lot at the Winchester Arena and seized a quantity of beer. As a result Charles Holmes, 17, RR2 Mountain, has been charged with being a minor having liquor.

On Sun., May 13, at 1:20am Const. Norm Sarault checked a van parked on Louise St., Winchester, and seized a quantity of beer. As a result Bradley Hanes, 19, of York St., Winchester, has been charged with having liquor.

On Sun., May 13, at 2:30am Const. Gary Imbeau checked a vehicle on the Bank of Nova Scotia parking lot, Chesterville, and seized a quantity of beer. As a result William Merkley, 21, RR2 Oxford Mills, has been charged with having liquor.

On Sun., May 13, at 2:35am Const. Norm Sarault checked a vehicle on Main St., Chesterville, and seized a quantity of beer. As a result Darwin Durant, 24, RR2 Chesterville, has been charged with having liquor.

Arlene Davidson starts second year as WDMH president

WINCHESTER (Special) - There were no changes in executive at the annual meeting of the Winchester District Memorial Hospital Auxiliary. Mrs. Arlene Davidson is starting her second year as president, with Mary Fisher as secretary and Mrs. Anne Freeland as treasurer. Mrs. Davidson will also continue to be the auxiliary representative to the hospital board. We are still in need of a vice-president.

Gail VanNoy, knitting convenor, appealed for baby sets. If you can spare some time to knit, contact Gail VanNoy at 774-3025 for wool.

Tickets for the Canadian Armed Forces Band Concert on June 7 at 8pm in the Winchester Community Centre are available from members at $5 each. Children and students tickets at half price are available at the door only.

Cheques were received from the Winchester Unit for $496 - profits from the Fashion Show, and the Vernon Women's Institute for $300 profits from a rummage sale.

Olive Cass, bylaws and constitution convenor, gave notice of proposed additional clauses regarding expenditure of money from the general fund. These will be voted on at the June meeting.

An auxiliary board meeting will be held May 31 at 2pm in the hospital board room to name committee chairpersons and other business.

Since the books were not back from the auditors, only unofficial financial reports were received from the treasurer, in memoriam fund and gift shop.

Four hand quilted Big Bird crib quilts were turned in and sold immediately. Two other crib quilts, one donated by Ruth Craig of Metcalfe and one donated by Rose Campbell of Golden Valley, will be for sale in the gift shop. These quilts are very popular and demand exceeds our supply.

Ethelwyn Carkner reported the rehabilitation committee for patients in One East is under way with Sunni Boyd and Linda Gray providing the exercise classes weekly. Mrs. Bets Beuman and Mrs. Carkner are helpers, but more helpers would certainly be appreciated.

Berwick WI discuss heritage

BERWICK (Special) - The Berwick WI held their May meeting at the home of Doreen Doherty.

Jessie Ouderkirk, second vice president, and acting president, conducted the meeting.

The motto for the meeting was: "It's all right to use friendship as a drawing account, but don't forget your deposit." The roll call was answered with one thing members would like the public to know about the WI. Some of the answers to the roll call included: "The dream of the founders was a good one as evident by the growth of the organization," and "Through provincial organization the WI is able to speak with authority as one voice," and also that "The WI cooperates with rural organization and services branch, and helps develop interesting education and cultural programs."

In its the Institutes have contributed to the overall well-being of society through some of the following resolutions: (a) bread being wrapped for sanitary reasons (b) musical instruction (c) medical inspection in public schools (d) the first county public health nurse hired by the WI (d) red striped back wrappers were banned. Many more WI resolutions concern pollution, disposal of waste materials, television violence and changes in the Canada Pension Plan for women.

Violet Robertson, secretary treasurer, read the April minutes and gave the treasurers report to date.

Plans are well underway for hosting the District Annual, May 23. Jessie Ouderkirk was appointed a voting delegate. Thanks go to Mary and Anne VanTurnhout for spring cleaning in the WI kitchen. P.R.O. reports for 1983-84 were prepared by Donna Rushford and given to each member.

Curator Irene Casselman initiated a new program -- "Thin WI" -- which includes a review of the WI handbook and the study of the collect. The new program would also make the public aware of the WI aims and projects and improve membership.

Each member was given $1 and a challenge to increase the amount with crafts of talents at the December meeting.

The June Berwick Women's Institute meeting plans include a trip to the Cornwall United Counties Museum. A vote of thanks go to Doreen Doherty for her hospitality at the May meeting.

Finch Funeral Home in International Order

FINCH (Staff) - Brownlee Funeral Home in Finch, Ontario has been accepted for membership in the International Order of the Golden Rule.

The Order is comprised of funeral directors from all over the world who are dedicated to keeping in touch with the attitudes of the public. This is accomplished through regularly scheduled seminars and educational meetings at which attendance is required by all members.

Only one funeral home in a community is selected for membership. For this reason, the Order carefully screens all prospects. The decision is based on recommendations made by families the firm has served and by other professionals in the area.

Dale L. Rollings, Executive Director of the association, stated, "To obtain membership in OGR, all prospects must provice their community with quality funeral service and merchandise at reasonable prices. As a result of the positive response we've received from the Finch area, Brownlee Funeral Home has proven its worthiness to be counted among our members."

PERSONALS

The Rev. and Mrs. E. Earle Eaton were at Ingleside on Sunday, where Mr. Eaton conducted services at St. Matthew's Presbyterian Church. They dined at Paddy's Inn at Morrisburg. In the evening they were at Greeley to hear the Singing Edwards Family. Saturday they were in Cornwall for a Gospel Fellowship Prayer Breakfast.

DEMOLITION DERBY
at
Maxville Fair
Saturday Night
June 2
Top Prize Money!
Get your entries in early!
Call Maxville 527-2003

FORD 1984 PICKUP



NOT EXACTLY AS ILLUSTRATED
1984 FORD F-150 PICKUP
- 300 - 6 cylinder
- 4 Speed - overdrive
- 5 PIGS/ 75R x 15 Radials
- 8' Box
- Chrome Front Bumper

PRICE
$7,999
Includes Freight

25 MORE PICKUPS
ALL SHAPES & SIZES

NOW AVAILABLE AT
HEALY
CORNWALL
LINCOLN • MERCURY • FORD TRUCKS
933-4117

Winchester
FAMILY STYLE ENTERTAINMENT
ST. LAWRENCE STREET, WINCHESTER
ONE SHOW EACH EVENING - 7:30 P.M.

FRIDAY 18 SATURDAY 19
TANK [P.G.]
Starring James Garner and Shirley Jones. Sargeant Major Garner cuts loose in his private Sherman Tank through a southern town to rescue his son from a prison farm.

SUNDAY NIGHT SPECIAL MAY 20, 10 p.m. Victoria Day
THE FIRST TIME [A.A.]
Sometimes the first time is good and sometimes not so good but it is the only first time.
X-TRO
A horror show. Watch for posters and more information.

MONDAY 21 TUESDAY 22
WEDNESDAY 23, THURSDAY 24
RETURN OF THE NINJA [A.A.]
Starring Sho Kosugi and Lucida Pickey. A Martial Art and Kung Fu show.

RENT A CAKE FOR YOUR WEDDING!



9 DIFFERENT DESIGNS TO CHOOSE FROM...
$39.95 & UP
STORE HOURS:
Mon. - Fri., 8:30 - 4:00
OR BY APPOINTMENT
Country Cake Boutique
Hwy. 43,
Chesterville
448-2474
Located in
Countryman Electric Building

Seaway Valley District Health Council
Conseil de santé régional de la vallée de la voie maritime

The Seaway Valley District Health Council
INVITES YOU

To identify any problems you may have with transportation in obtaining necessary health care services in the United Counties of Prescott-Russell, Stormont, Dundas and Glengarry e.g. visits to: Doctor's offices, hospitals for treatment, physiotherapists, dentists, pharmacies, wheels-to-meals, nursing homes, etc.

Please send or telephone your comments by June 15, 1984:

To: Seaway Valley District Health Council
52 Main St., South
Alexandria, Ontario. K0C 1A0
Telephone (613) 525-4106

38-1

ONTARIO HYDRO EASTERN ONTARIO TRANSMISSION SYSTEM EXPANSION PROGRAM

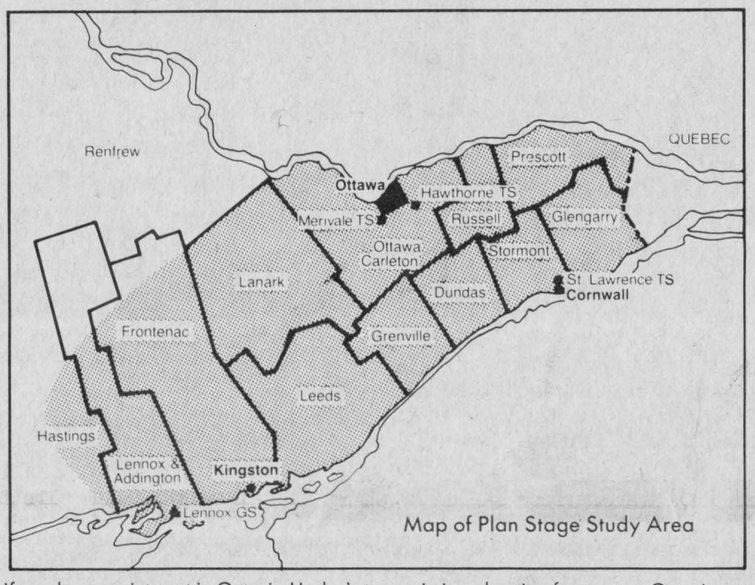

Map of Plan Stage Study Area

If you have an interest in Ontario Hydro's transmission planning for eastern Ontario you should be aware that the joint board will be hearing an Ontario Hydro motion in connection with the study in Ottawa on May 28, 1984. The motion will deal with removal of the interconnection purpose from the study. This motion will not address specific transmission route locations. The route stage study identifying specific transmission route locations will be addressed at public hearings before the joint board, expected to begin later this year.

A copy of the material that Ontario Hydro will be presenting to the joint board is available at the following Ontario Hydro area offices:

Perth Area Office
99 Drummond St. West
Perth, Ontario

Arnprior Area Office
277 Madawaska Blvd.
Arnprior, Ontario

Vankleek Hill Area Office
Queen St.
Vankleek Hill, Ontario

Kingston Area Office
1037 Sydenham Rd.
Kingston, Ontario

Winchester Area Office
St. Lawrence St.
Winchester, Ontario

NOTICE OF MOTION

IN THE MATTER OF Sections 2 and 3 of The Consolidated Hearings Act, 1981

– and –

IN THE MATTER OF Section 12(2) and (3) of the Environmental Assessment Act (R.S.O. 1980. c. 140)

– and –

IN THE MATTER OF Sections 13, 14, 15, 17, 29, 39, 40 and 49 of the Planning Act (R.S.O. 1980, c. 379)

– and –

IN THE MATTER OF Sections 6, 7 and 8 of the Expropriations Act (R.S.O. 1980, c. 148)

– and –

IN THE MATTER OF an undertaking of Ontario Hydro consisting of the planning of, selection of locations for, acquisition of property rights for, and the design, construction, operation and maintenance of additional bulk electricity system facilities in eastern Ontario consisting of switching and transformer stations, communications and control facilities, transmission lines and related facilities.

TAKE NOTICE that a Motion will be made to the joint board established in connection with this undertaking, for an Order of the joint board:

(a) amending the Notice to the Hearings Registrar dated the 7th day of August, 1981, by removing from the first sentence of the second paragraph of the Notice the words: "and to enable Ontario Hydro to deliver and receive from an interconnection with Hydro-Quebec about 2000 MW of electric power for the mutual benefit of Ontario and Quebec."

(b) amending the Decision of the joint board dated the 6th day of August, 1982, and the Order of the joint board dated the 24th day of January, 1984, to permit a route stage decision to be made with respect to the facilities proposed for the area between Lennox G.S. and Hawthorne T.S. prior to a decision being made with respect to the location of the facilities proposed for the area between Hawthorne T.S. and St. Lawrence T.S.;

(c) giving directions to Ontario Hydro with respect to serving Notice of the Route Stage Selection Phase Hearing;

(d) giving directions with respect to the filing of documents; and

(e) deleting all reference to the Planning Act, as a result of the coming into force of the Planning Act, 1983.

This Motion is made on behalf of Ontario Hydro and will be heard by the joint board–

COMMENCING: MONDAY, MAY 28, 1984
TIME: 11.00 a.m.
LOCATION: Nepean Sportsplex, Banquet Hall A, 1701 Woodroffe Avenue, Nepean, Ontario

AND FURTHER TAKE NOTICE that all Parties and Participants to these proceedings and all other interested persons may attend or be represented on this Motion and may make submissions with respect to the matters set out herein.

All persons who have identified themselves with the joint board as having an interest in this matter either at the Plan Stage hearings in this matter or concerning the Route Stage Selection Phase hearings are considered by the joint board to be either Parties or Participants.

DATED at TORONTO this 19th day of APRIL, 1984.

B.B. Campbell and G.F. Willcocks,
of counsel for Ontario Hydro,
TILLEY, CARSON & FINDLAY
44 King Street West
Toronto, Ontario
M5H 1G4 (416) 363-9371



An exciting race was what spectators saw in the Open boys 2000 m steplechase on Thursday. This photo has Sean Sullivan, left, and Grant Groves of North Dundas on the right leading the race. Next in line is David Thompson of Tagwi in the dark t-shirt. Sullivan finished the race in first while Groves had second and Thompson third. Groves also finished first in the 3000 m Junior boys run. Record Photo - Morin



Showing his dominance over all other SD&G athletes Rothwell-Osnabruck's Doug Reed placed first in the Senior boys discus with a throw of 39.72. Doug now travels to Brockville and hopes he can continue his performance from last year in which he travelled to the OFSSA meet and placed third. Record Photo - Morin

Area schools fare well in SD&G track and field meet

IROQUOIS (Staff) - For the fourth straight year La Citadelle won the SD&G Senior School track and field meet when they outdistanced the second place Glengarry team by 176 points for the 'AA' school segment of the meet. In the 'A' side, schools under 700 students in population, Tagwi could not hold their own against St. Lawrence and lost the title they gained last year by 49 points.

The overall results for the meet are as follows. 'AA' schools: La Citadelle, 698; Glengarry, 522; General Vanier, 268; North Dundas, 231; Cornwall Collegiate, 205; Seaway, 147; In the 'A' schools St. Lawrence, 232; Tagwi, 183; Rothwell-Osnabruck, 178; Char-Lan, 143.

In all six records were broken at this year's met with two of them being broken by area athletes. Inez Harten of North Dundas broke her old record in the Midget girls shot put with a throw of 27.72 bettering her old mark by 3.72 m set last year. Rothwell-Osnabruck's Barb Johnson secured her name in the SD&G record book as she threw the javelin in the Junior girls division 36.82 m. The old record was held by Wendy Labelle of General Vanier with a throw of 34.92 m.

RECORD **Sports**

EOSSA finals tomorrow at TISS in Brockville

North Dundas places fourth again

IROQUOIS (Staff) - The North Dundas team was led by three of their field tested athletes to fourth place in the SD&G final track and field standings. Their total points of 231 was just behind General Vanier's 268. Patti Milne, Grant Groves and Inez Harten led the North Dundas team with their first place finishes in their events as did newcomer Linda Mulder who had a first in the 800m.

North Dundas swamped local opposition after narrowly defeating Tagwi last year by three points. This year their total points on the day was 39 less than last years tally.

In all 25 North Dundas athletes will represent their school in the bid to the regionals. Nine of the athletes will be boys while 16 will be girls.

The front finishers for the North Dundas team are Patti Milne who had a first in the senior girls 200 m, a second in the 100 m hurdles and a second in the 400 m open hurdles. Inez Harten set a new SD&G record in the Midget girls discus, Grant Groves had a first in the Junior boys 3000 m and a second in the open boys 2000 m steeplechase while newcomer Linda Mulder had her first in the Midget girls 800 m.

The boys team which will be going to the EOSSA is composed of Sam Gibson with a third in the Midget boys triple jump and a fourth in the long jump, Dave Krisjanes with a fourth in the Midget shot put and Jamie Cheney fourth in the javelin.

The Junior boys consist of Ron Roy with his second in the javelin, Kirk Barkley with a third in the shot put, Doug Newman with a fourth in the Open 2000 m steeplechase and Jeff Thompson who finished second in the 800 m.

The senior boys team is Heinz Reis who had a third in the high jump.

There are four Midget girls excluding Inez Harten and Linda Mulder they include Sherry MacDonald who finished second in the shot put, Michelle Gregory with a third in the hurdles, Linda McLean with a third in the 800 m, and Donna Koekkoek.

Seven juniors are now going to EOSSA. They are Ann Porteous with a fourth in the 3000 m, Amy Youmelle with a fourth in the long jump, Shelley MacDonald, third in the long jump, Caren Wu third in the 800 m, Shelley MacDonald with a fourth in the shot put and Norine Milne third in the 100 m.

The Senior girls include Patti Milne, Sue Lyon with a second in the 3000 m, Alice Koekkoek with a fourth in the 400 m and Nicole Vanbandecnas who finished third in the high jump.

Girls lead Tagwi as boys stagger along

IROQUOIS (Staff) - The Tagwi track and field team lost their claim to the 'A' school title which they gained last year as they went down to defeat by 49 points to St. Lawrence. The Tagwi team was not even near the 267 points they had last year as they finished the SD&G meet with only 183 points just beating Rothwell-Osnabruck by five points.

Out of the 80 athletes Tagwi sent only two of them finished first in their event. Verna Schwartz had a throw of 24.26 in the Midget girls javelin for first while Kelly Conroy had a first in the Junior girls shot put to go along with her second in the javelin and third in the discus. In total points the Tagwi girls team more than tripled the total points of the Tagwi boys team.

The total number of athletes travelling to Brockville tomorrow will be 14.

In the Midget girls division Judy Bender captured second in the 400 m, Heidi Hollingdrake had a second in the 3000 m, and a fourth in the high jump, Verna Schwartz finished fourth in the shot put and first in the javelin, Coleen Lacroix had a fourth in the discus, and tne Midget girls 4 x 100 m team placed third.

The Junior girls were led by Kelly Conroy with her first, second and third, and Cindy Schwartz with a fourth in the 800 m.

For the Senior girls C. Quail finished third in the 100 m, Valerie Paul with a third in the discus, Sherry Lalonde second in the javelin, Joanne Benoit third in the long jump and second in the triple jump, Susan Ouderkirk third in the triple jump and the Senior girls 4 x 100 m team which placed third.

The boys team had a much rougher time on Thursday. They will have three boys to represent Tagwi tomorrow. David Thompson who placed third in the Open boys steeplechase, Curtis Manley second in the Midget long jump and Randy Dingwall who had a fourth in the Senior boys javelin.



Kelly Conroy of Tagwi strains her body to heave the shot put further than everyone else in the Junior girls division. Her shot of 9.25 m was good enough for first place and a spot in the EOSSA meet on Thursday. Kelly also placed second in the javelin and third in the discus event. Record Photo - Morin

RO team exceeds coach's expectations

IROQUOIS (Staff) - The Rothwell-Osnabruck team exceeded Coach Peter Cazaly's expectations on Thursday and will be sending 14 athletes to the EOSSA meet in Brockville tomorrow. Cazaly initially hoped that 10 of his track and field team members would make the trip for the SD&G meet and was very surprised to get the final results. Not only are 14 of his team members going but they will be competing in a total of 22 events.

Out of the three area schools which the Record covers RO had their most successful track and field season ever with seven first place finishes. Last year the RO team finished the SD&G meet with 110 points. They improved their point to total by 68 points as they finished with 178 points for third place in the 'A' schools.

The top athletes for the RO team are Barb Johnson who broke the SD&G record in the Junior girls javelin. Barb also finished second in the discus and third in the shot put. Sean McAllister paced the boys team as he won two events in the Senior level. He had a first place in the 800 m and 1500 m race and also finished third in the 3000 m. Sean just missed the top Senior boy award but in the 1500 he did set a personal best time of 4:29.6.

Other first place finishers for RO were Doug Reed who captured first in the Senior boys discus, Dean Buchan who had a first in the Junior boys triple jump and a third in the long jump, David Wylie with a first in the Senior boys 110 m hurdles and Jennifer Gillard with a first in the Junior girls long jump.

Also travelling to Brockville representing RO are Doug Rupert who had a second in the Junior boys pole vault, Kelty Grant who finished second in the Midget girls 1500 m, Kelly Dafoe who had a second in the Junior girls 100 and 200 m and a fourth in the hurdles, Cheryl Yakamovitch fourth in the Junior girls 1500 m, Trevor Nickerson in the Midget boys hurdles, Scott Konink who had a fourth in the Midget boys discus, Brent Donnelly who finished second in the Junior boys discus and David Steele who placed second in the Senior boys long jump and fourth in the triple jump.



In the senior girls 3000 m event Sue Lyons of North Dundas follows Cindy Proulx of General Vanier in a fight for second place. At the end of the race it was Lyon who finished in second while Proulx captured third. Record Photo - Morin



Cindy Schwartz of Tagwi, left, and Patti Milne of NDDHS in the open girls 400m hurdles. Patti finished second in the event while Cindy was unable to place. Patti also won the Senior girls 200m sprint in a time of 29.37 sec.

AREA RECORD BREAKERS

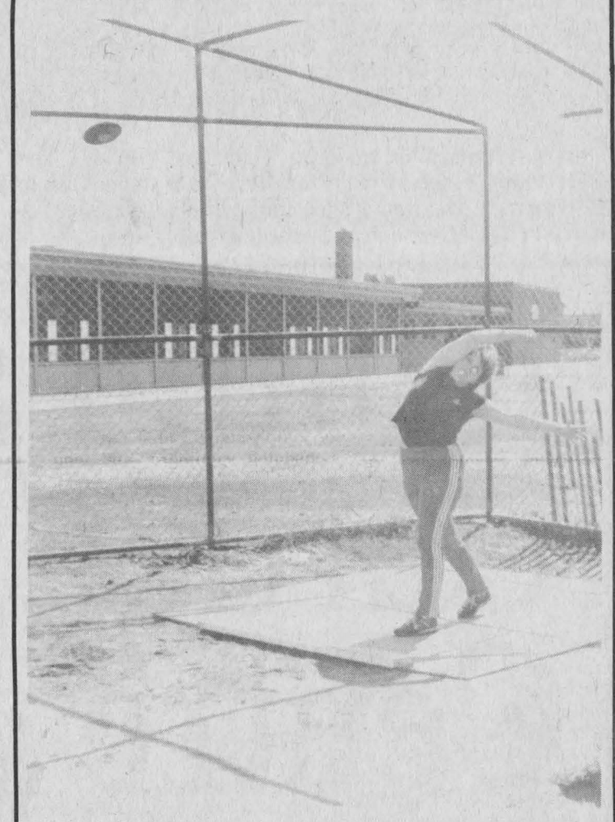

North Dundas's Inez Harten felt confident going into this year's Midget girls discus throw, she knew she could beat the old record of 24.0m which she set last year. And to no one's surprise she did with a throw of 27.72m which smashed her old record and outdistanced her competitors by over three metres. Record Photo - Morin

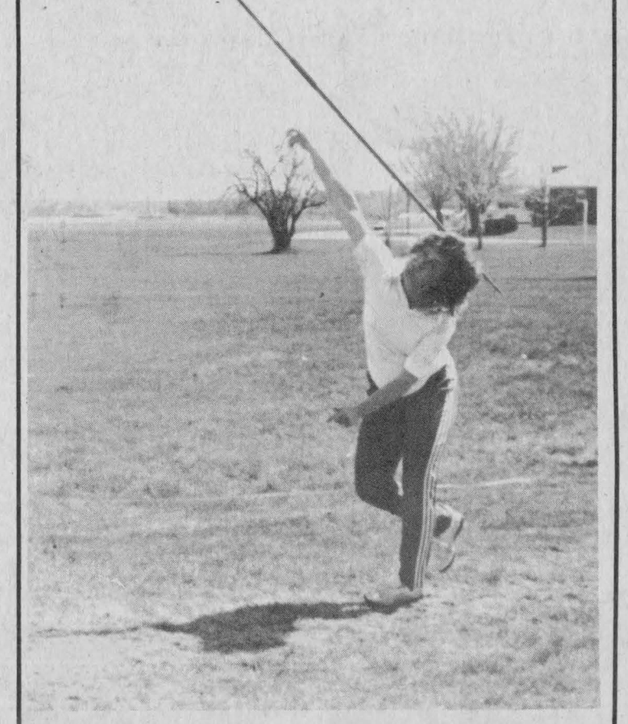

After finishing second in the Queen's Alumni meet two weeks ago Barb Johnson of Rothwell-Osnabruck rolled over her SD&G opposition in the Junior Girls javelin and placed first with a new SD&G record of 36.82m. Record Photo - Morin

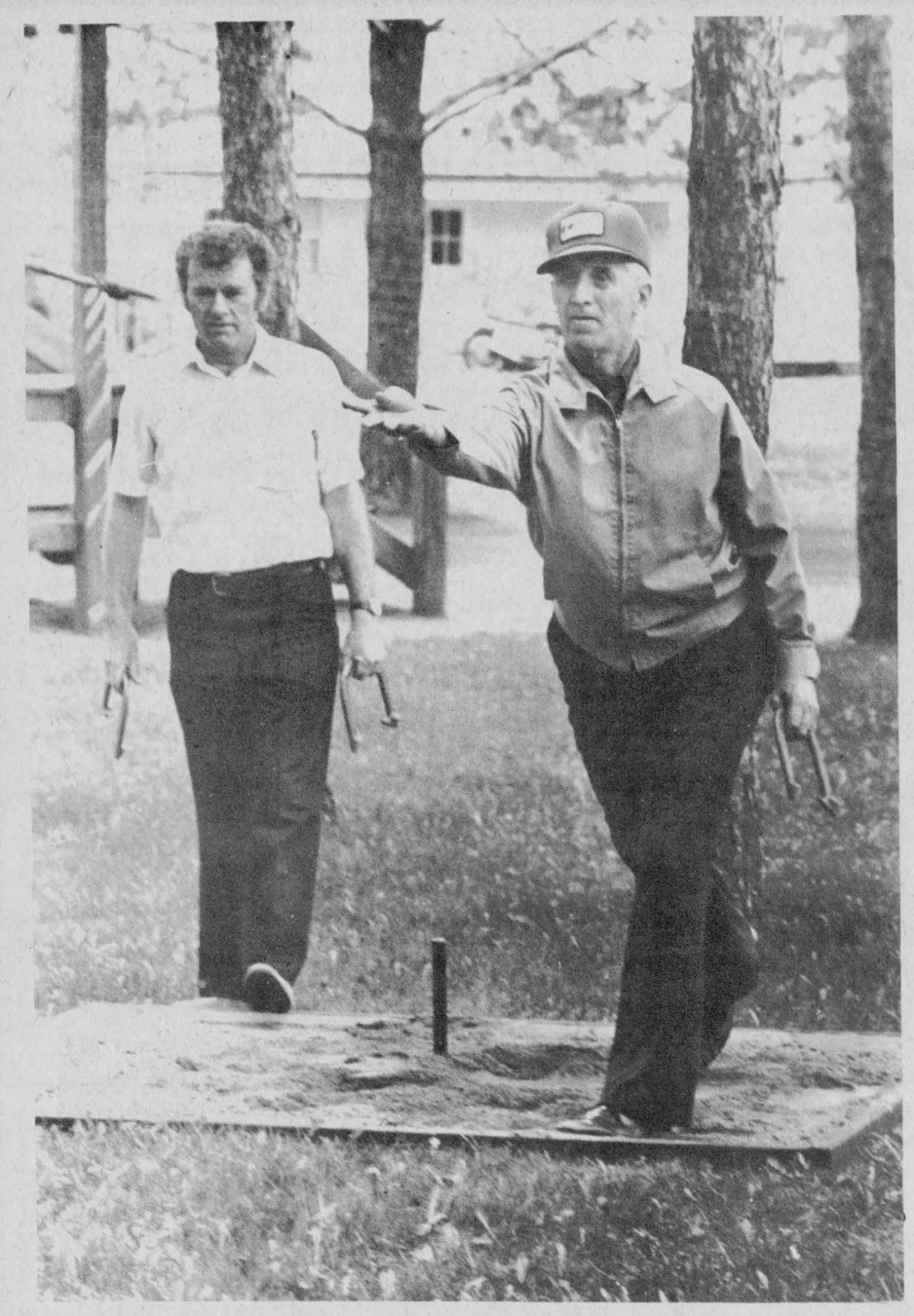

Gerald Adams, Williamsburg, right, and Bert van Kessel, of Chesterville, show fine form in the horse shoe tournament held Sunday afternoon at the Community Park. The tournament was part of the Chesterville and district National Physical Activity Week events.
Record Photo - Maskell

Chesterville residents keep active

(Staff) - National Physical Activity Week got underway this weekend in Chesterville and things looked very good to organizer Dave Arnold.

On Saturday things started out with the annual Rotary walk-a-thon which was very successful.

On Sunday things got much busier with a fishing derby for ages 13-19, a horseshoe tournament, a mixed doubles tennis tournament and a scavenger hunt for the children. Even with the cold overcast weather on Sunday there were many people at the park. "I am really surprised at the amount of people here," said Dave Arnold on Sunday, "I wasn't expecting that many."

At the Chesterville Park Pavillion patrons were treated to hot dogs and cold drinks for only 25 cents each to keep their stomachs full.

In the fishing derby sponsored by Joe "Two Rivers" Baker, Rodney Helmer captured first place with his catch of a monstrous 1.4 pound pike. His prize was two tickets to a concert of his choice in Ottawa and he picked Motley Crue. Mr. Baker sponsored the event and supplied the tickets to the concert.

In the mixed doubles tennis tournament things were much more competitive with six teams entered in the tournament.In the 'A' side of the tournament Kevin Cooper and Nickie Jean took the top honours when they beat Gerald Jean and Ali Cooper 10-6 and Todd Morin and Amy Youmelle 10-0 for the championship.

The horseshoe tournament also attracted a number of teams with Pat Kelly and his partner Denis getting the top honours.

Tonight there is an introduction to gymnastics for the little ones at North Dundas. Tomorrow there will be a co-ed fitness class at Chestervill

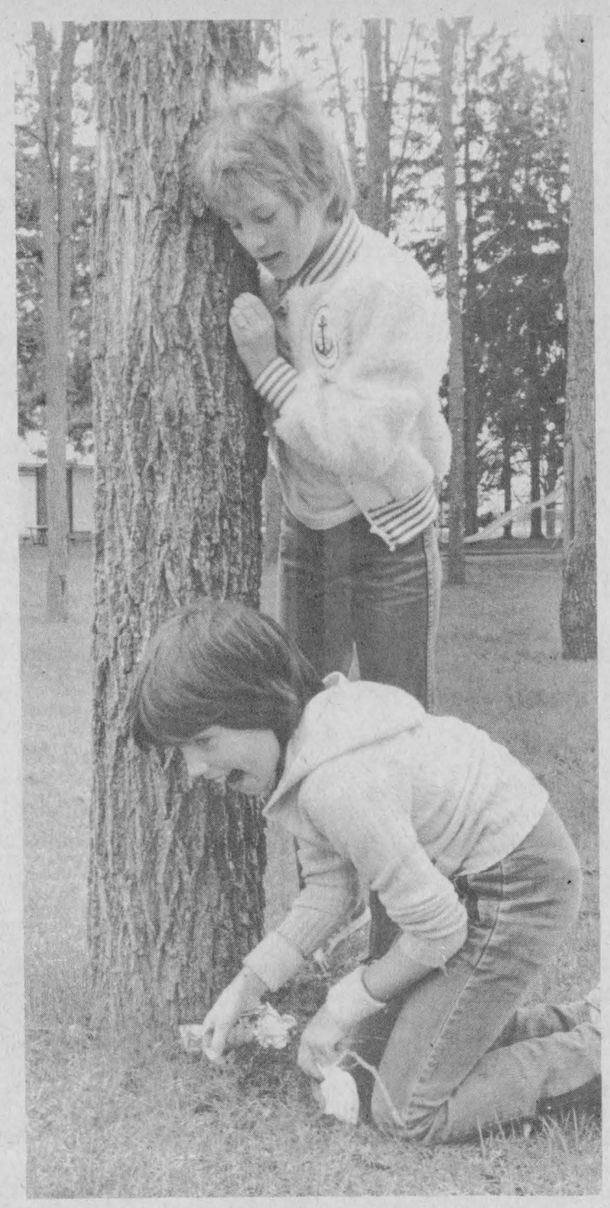

Eleven-year-old Stephanie MacLeod, standing, and Stacey Jordan, also 11 years old, were just two of the competitors in a scavenger hunt at Chesterville's Community Park on Sunday. The contest was one of the weekend activities that marked National Physical Activity Week.
Record Photo - Maskell

Public School and on Friday there will be a teen dance at the community hall. To wrap things up on Saturday the children will be given free tennis lessons with balls and raquets supplied by the recreation department.

Chesterville Men's Ball Hockey League opens regular season

(Staff) - The Chesterville Ball Hockey League had their first regular season games on Wednesday and the night finished with two lopsided games and one close victory.

The first game of the evening had the Comets take an easy victory over the Blue Devils with a 7-2 victory. The second game was a much closer contest as the Chargers narrowly defeated the Bruisers 3-2. Johnny V's team easily rolled over Mike H's team for the final game as they went on to a 9-2 game.

Comets 7 - Blue Devils 2

Ken Shay with three goals, Mark Beaupre had two while Leclair had one. Other goal scorers were not in at press time.

Chargers 3 - Bruisers 2.

Chargers, Terry Barkley Rudy Grisel, Pat Kelly); Bruisers, Todd Morin (Ron Richards, Denis Sullivan); Chargers, Terry Barkley (Tony Forbes, Pat Kelly); Bruisers, Ron Richards (Doug Shay); Chargers, Pat Kelly (Rudy Grisel).

Johnny V 9 - Mike H 2.

Johnny V, Pat Imrie; Johnny V, Stewart Chambers (Larry Kelly, John Sharkey); Johnny V, Greg Beckstead; Mike H, Garry Beckstead; Johnny V, Barry Elliot (Stewart Chambers, John Sharkey); Johnny V, John Vanderveen (Danny Mort); Johnny V, Pat Imrie, (Danny Mort, Larry Kelly); Johnny V, Duke -Servage, (Danny Mort, Stewart Chambers); Johnny V, Pat Imrie (Greg Beckstead, Johnny Vanderveen); Mike H, Garry Beckstead (Ricky Grisel, Mike Hoogeveen); Johnny V, Stewart Chambers (Greg Beckstead, Pat Imrie.

Tonight Mike H will play the Chargers at 6, Johnny V against the Devils at 7 and the Bruisers meet the Comets for an 8 game.

BALL HOCKEY STANDINGS
CHESTERVILLE BALL HOCKEY LEAGUE
STANDINGS

	W	L	T	GF	GA	PTS
Johnny V	1	0	0	9	2	2
Comets	1	0	0	7	2	2
Chargers	1	0	0	3	2	2
Bruisers	0	1	0	2	3	0
Blue Devils	0	1	0	2	7	0
Mike H	0	1	0	2	9	0

The Palace
RUSSELL 445-9902

Friday and Saturday, May 18 and 19
Jim Wicks
and Westburg Union
Friday Night — Amateur Night

All Sports Highlights (Boxing, Football, etc.) shown live via Satellite Dish - on Giant Screen!

Lannin's Garden Centre

Open 7:30 am to dusk Monday to Friday (Weather permitting)

Saturday 8:00 am to 5:00 pm

Closed Sunday

Open May 21 Victoria Day
8:00am to 5:00pm

Need a hand with the garden?
Come to Lannin's



- Garden gloves
- Weedex bars
- Trellises
- Lawn Seed
- Potting Soil
- Sheep Manure

Packaged Seeds

Hanging baskets

Tomatoes, peppers, geraniums $1.50

Other flower and vegetable
Tray packs $1.25
Flats $3.00

Ivy ..... 75¢

Dutch Sets .....69¢ lb.
Spanish .....75¢ lb.

Bulk Seeds
- Laxton Progress Peas
- Yellow Beans
- Golden Bantam Corn

Green-up time!
We stock
'VIGORO'

True temper garden tools ..... 10% Off

Seed Potatoes.....25¢ lb.
Cheaper by the bag: *Irish Cobbler, Sebago, Kennebec, Red Pontiac.*

Olympic redwood stain
4 litres..... $18.95
LESS MANUFACTURER'S REBATE $3.00 TO MAY 27

Hammocks
Regular $289.00
Our Price $199.00

Garden swings
Assembled $169.95
K.D. $159.95

Cedar picnic tables ... $94.95

Also in stock:
Landscaping bark, 3 cu. ft.
Medium pine $8.95

Peat Moss, **2, 4, 6 cu. ft.**

Retail Lumber And Building Supplies

Always A Buy At A Pal Yard

LANNIN LUMBER MART & CONSTRUCTION LTD.

Highway 31 South, Winchester 774-2830

When you hit the road, does the road hit back?

Nothing can take its toll on a runner like the road. That's why you should run in a shoe specifically designed to cushion the blows.

The New Balance 460 offers remarkable cushioning thanks to remarkable new soling materials.

Light, springy *Recoil* for the midsole. Long-wearing, shock-absorbing *Superflex* for the outersole, which features a unique lockrail design.

So now you can hit your stride. Without getting hit back.

new balance 460



Drastic reductions

Sale on until May 26 or while quantities last.

new balance
410 Ladies' and Men's
Regular $47.99 ..... **$39.99**

new balance
660
Regular $66.99 ..... **$52.99**

new balance
420 Ladies' and Men's
Regular $54.99 ..... **$42.99**

new balance
730
Regular $76.99 ..... **$61.99**

new balance
460 Ladies' and Men's
Regular $61.99 ..... **$49.99**

new balance
770
Regular $82.99 ..... **$65.99**

PRO SPORTS UNLIMITED

493 Main St., Winchester 774-3346

135 Prescott St., Kemptville 258-5982

File 9. **A boycott again!!**

At a Glance....

by Todd Morin

The first major Olympic boycott was bad enough but now it looks as if the Olympics could very well be a thing of the past. With the Americans boycotting the 1980 Olympics and the Communists boycotting the 1984 Olympics things are getting out of hand. Politics now decides who runs and who will have to sit out.

You know the story, in 1980 the U.S.A. decided that it would not be sending an Olympic team to Moscow because of the invasion of Afghanistan. The Canadian government then stupidly followed suit and we did not send an Olympic team either. And what good did it do? Not much, not any thing really. The Russians are still in Afghanistan and it doesn't look like they are going to be moving out.

Now we have this year's story. The Russian Olympic committee felt that the security in Los Angeles would hamper their athletes and make them more vulnerable to terrorist attacks. They are also worried that the Americans are inviting their athletes to defect.

Now, let's get things straight. First of all it is my suspicion and many other people's suspicion that the communist countries are the base for many of the terrorist groups anyway. Are they worried that a few of their athletes might be hit by a stray bullet meant for somebody else or that a few of their "enemies" might turn against them?

Another thing that amazes me is the fact that the Russians are worried that their athletes may try and defect. They might be "lured" to the west by false promises and false hopes. For a country that is supposed to be free why would they be so worried about a few people heading west? Security around their top athletes could probably outdo Fort Knox when it comes to manpower and weaponary with KGB men surrounding the person.

The first Olympics were the greatest. Not only were there no boycotts but if there was a war going on they would postone the fighting to compete against each other as athletes. The athletes would compete against the person they were tyring to kill the day before and it was all in fun. Now we have the boycotts being called for any reason.

Of all the people who suffer the most in an Olympic boycott it is the athlete. This person trains four years or more out of his life to get a chance to compete against the world's best and finds he will be cheated out of his day by a bunch of political people who don't know the meaning of a pushup and total dedication to one's sport.

When will politics be taken out of the Olympic movement? Soon I hope, because we are running out of time.



Seven-year-old Brent Barkley of Winchester, left, and Derrick Campbell, 12, right, display their prize catches in Saturday's Nation River Anglers Derby. Brent and Derrick were winners in the children's 13-years and under category. Pictured center is Nation River Anglers president Don Campbell.

Record Photo - Maskell

Nation River Anglers have succesful opening day



A Nation River Anglers Derby, to mark the opening of pike and pickerel season, was held on Saturday. Fisherman gathered to celebrate their winnings and to fry up some of their catch Saturday night. Pictured above is a group of Anglers, along with some of the trophies they picked up in the contest.

Record Photo - Maskell

Seven area runners complete the Ottawa marathon

(Staff) - It takes a lot to run 26.2 miles without stopping and it takes a lot to do it in under three hours. In Ottawa on Sunday morning there were seven area runners who were competing in the National Capital Marathon. This year the Marathon was also doubling as the Canadian Olympic trials. Although our area runners could only dream of being on the Canadian Olympic team they still had the guts to finish the 26 miles.

The top runner of the seven who travelled to Ottawa was Ray Dawes of Winchester. He completed the scenic route in 2:40:07, just seven seconds slower than the 2:40 that he wanted. Next in line was Jonas Fossitt, also of Winchester, who ran the course in 2:53:55. Alvin Runnalls just missed breaking the three hour time by six minutes as he ran the marathon in 3:06 and a few seconds.

Other runners were John Arnold who finished around the 3:20 mark and Don McMillan of Finch who ran the course in 3:25:47. Chesterville's Frank Casselman finished with a 3:58 time while Jean Ward ran a very long four hours and forty-five minute race.

Chesterville Hotel
ENTERTAINMENT
FRIDAY, MAY 18 & SATURDAY, MAY 19
Doug Champagne Country Rock
NEW DINING ROOM HOURS
11AM - 2PM & 5PM - 7PM

FINCH DISTRICT LIONS CLUB PRESENTS WRESTLING AT THE FINCH COMMUNITY CENTER
FRIDAY MAY 18 8.00 P.M.
FINAL 2 DANS OUT OF 3 CHUTES A FINIR FALLS TO A FINISH
Edouard CARPENTIER
Gino BRITO Jr.
VS
Sailor WHITE
John WHITE
MIDGETS
Tiger JACKSON
VS
Poncho Boy
SEMI-FINAL
Antonio RICCO
VS
RICHARD TESSIER
3 MORE BOUTS
ADULT: $6.00
CHILDREN under 12 $4.00
SENIOR citizen $4.00

E.F. NEVILLE & SONS
• TRUCK & BACKHOE RENTAL
• SAND & GRAVEL
• SCREENED SAND & TOP SOIL
• SEED CLEANING
984-2427 FINCH 984-2849

FOR ALL YOUR ELECTRICAL NEEDS CALL:
D.B. ELECTRIC
• Commercial & Residential Wiring
• Electric Heating
• Free Estimates
DOUG BAKER FINCH 984-2287

PRO SPORTS UNLIMITED
WINCHESTER 774-3340 KEMPTVILLE 258-5862
CCM Bauer
SUPREME 100 JUNIOR & SENIOR
SUPER TACKS & TACKS
COOPERALLS IN STOCK!

CARL'S RADIO & TV
DEALER IN
• PANASONIC • MAYTAG • ADMIRAL
FINCH — 984-2050

JAMIESON CAMPBELL LIMITED
PURINA FEEDS FARM SUPPLIES
MONKLAND — 346-5920

RAYMOND PROVOST & SON CARTAGE CO. LTD.
BACKHOE & TRUCKS
SAND — GRAVEL
TOP SOIL
CRYSLER — 987-2118

G & R SPORTING SUPPLIES
BICYCLE SALES & SERVICE
30 WALES DRIVE
INGLESIDE — 537-8226

RON'S SERVICE SHOP
YAMAHA MOTORCYCLES
MOOSE CREEK
538-2887

Compliments of
RECREATION DEPT.
Village of Chesterville

Ted MORAN & Sons
• Equipment Rentals
• Sand • Gravel • Fill
• Topsoil
• Licenced Septic Bed Installations
FINCH — 984-2363

BLAINE'S DISCO
• GOOD SOUND • GOOD TIMES
• GOOD MUSIC
MUSIC OF ALL TYPES FOR ALL AGES
FOR ALL OCCASIONS
Over 10 years in the business
FOR BOOKINGS CALL:
GARY GALLINGER
448-2742

B.F. MORAN
BACKHOE & TANDEM RENTALS
CRYSLER — 984-2522

FINCH PIZZERIA
Specializing in Italian Food
FULL COURSE MEALS
NOW FULLY LICENCED
Open 7 Days a Week
5 A.M. - 10 P.M.
984-2605

MONAST'S HAULAGE & EQUIPMENT RENTALS
TRUCKING • BACKHOE
DOZER • TRACK LOADER
PIT-RUN GRAVEL — FILL
SAND — TOPSOIL
EXCAVATING
CHESTERVILLE — 448-2856 - 2168

SULLIVAN BROS.
Hy-Hoe 1¼ Yard
Foundations, Building Moving
Dozers, Loaders, Trucks
Septic Tank & Bed Installations
In Business Since 1950
CHESTERVILLE — 448-2332

THE COUNTRYBOY
The Complete Man's Shop
WINCHESTER
774-3341

LANNIN'S GARAGE
General Repairs • Tuneups
WELDING
CHESTERVILE — 448-2361

Nestlé
Division of
Nestle Enterprises Limited
CHESTERVILLE

MOJO'S DISCO
MUSIC FOR ALL OCCASIONS!
CALL:
VINCE COUSINEAU
448-2233

NEIL FLEGG CARTAGE
SAND, GRAVEL & TOPSOIL
TRUCK & BACKHOE RENTALS
LICENCED SEPTIC BED INSTALLATIONS
NEWINGTON — 984-2513

W.G. BROWNLEE & SON (FINCH LTD.)
984-2234 Esso
• PARTICIPATION
• One key to health... of body and mind
• A complete line of Sports Equipment
Major and Minor Repairs • Tune-ups • Esso Service •

ROGER SALMON MASONRY CONTRACTOR
BLOCKS • STONE • BRICKS
CEMENT WORK
TOPSOIL • SAND • GRAVEL
BACKHOE & DUMP TRUCK SERVICE
RR1, K0C 1H0 Chesterville, Ont.
Phone 448-3683

Earl's Meats Ltd.
Custom Slaughtering
CHESTERVILLE — 448-2324

Winchester Tours & Travel Agency Ltd.
520 St Lawrence Street, Box 340, Winchester K0C 2K0
Telephone 613 774 2424
Outside Agent Russell Area
MARILYN SULLIVAN — 445-2017

ROBERT LALONDE CONSTRUCTION
CABINETS • SIDING
REMODELLING
MOREWOOD — 448-2290

GORDON ROSS AUCTIONEER
28 Maple Street - Ingleside
Phone Before 8am or After 6pm
537-2289

JOHN'S CONSTRUCTION
HOMES, FARM BUILDINGS, ROOFS
SIDING, DECKS & RENOVATIONS
John Kurvink
MOREWOOD — 448-2683

Centennial Sports (AVONMORE) 346-2163
• CONTOUR SKATE SHARPENING
• SPORTS EQUIPMENT
• TEAM JACKETS & SWEATERS
• T-SHIRTS & LETTERING

Century 21
McIntosh & Proulx
WINCHESTER — 774-3990

FARM FIELD FENCE
CRAIG CARRUTHERS
BACKHOE RENTAL • LOT FENCING
FENCE CONTRACTING
448-3490 MOREWOOD

RR3 CHESTERVILLE 613-448-2950 K0C 1O
Cecil van Wylick
DRYWALL
FREE ESTIMATES
Drywall, Decorative Stucco, Decorative Ceilings
Repairs, Plaster Repairs

VanKessel CONSTRUCTION 448-2832
CHESTERVILLE
• CUSTOM BUILT HOMES
• ADDITIONS
• RENOVATIONS
• REC ROOMS
• CEMENT FLOORS
• BACKHOE SERVICE
Peter VanKessel
HUDAC NEW HOME WARRANTY PROGRAM

LOUIS' RESTAURANT
TAKE OUT PIZZA
CHESTERVILLE
448-2051

POWER PAK DISCO
MUSIC TO SET THE MOOD
For Bookings Call:
Jeff or John
448-2981

Sports Calendar

CHESTERVILLE MEN'S BALL HOCKEY

Tonight Mike H plays the Chargers at 6, Johnny V against the Devils at 7 and the Bruisers against the Comets at 8. All games are played at the Chesterville Arena.

FIRST LADIES NIGHT

At Cedar Glen Golf Course happens tonight with a steak dinner to follow after their rounds of golf.

EOSSA MEET

Tomorrow the areas top track and field athletes will compete in the EOSSA meet in Brockville. The top four finishers of the recent SD&G meet gained a berth in the championships.

NATIONAL PHYSICAL ACTIVITY WEEK EVENTS

Wednesday an introduction to gymnastics for ages 4 to 14. 6 to 7pm, ages 4-6; 7 to 8pm, ages 7-9; 8 to 9pm, ages 10-14. Thursday there will be a co-ed fitness class at Chesterville Public School starting at 8pm. Friday there will be a teen dance at the Chesterville Hall. Admission is $2 and the dance will be from 8:30pm-12:30am. A junior tennis workshop for ages 6 to 12 will take place on Saturday starting at 10am.

National Physical Activity Week May 13-21, 1984

Captain Magazine



Committed to saving you money

MIKE DEAN BUTCHER

SUPERMARKET
19 KING ST. CHESTERVILLE
OPEN DAILY — MON. - SAT. - 8:00am to 9:00pm
PRICES IN EFFECT UNTIL CLOSING MAY 22, 1984

The Pop Shoppe
BUNSMASTER

OUR 8th ANNIVERSARY CRAZY EIGHTS SALE!

Everyday Low Prices on the Basics

FRESH 4 L Bag
MILK Homogenized 2% / Skim **2.99**

GRADE A LARGE EGGS Dozen **1.19**

All Popular Canadian Brands
Cigarettes Regular/King Size 200's **13.88** Carton

SOFT DRINKS
All Flavours - All Name Brands
750 ml Bottle Regular/Diet **.59**
Includes: Coke, Pepsi, Crush, &-Up, Canada Dry, Pure Spring, Fanta, Tab.

BECEL, Twin Pack, 1 lb.
SOFT MARGARINE .99

GERBER, 680 g Box
MIXED CEREAL 1.99

PRIMO
PASTA PRODUCTS Includes: Macaroni, Shells, Spaghetti, Noodles, Wagon Wheels **1.19**

DUNCAN HINES 6 Varieties
SNACK CAKES .99

MONTROUGE, 48 oz.
APPLE JUICE .99

JELLO - 3 oz. Pkg.
JELLY POWDERS Assorted Flavours **4/1.00**

QUENCH 500 ml Bottle CONCENTRATE ASORTED FLAVOURS **1.99**

KOOL AID 6 g Pkgs. ALL NINE FLAVOURS **5/$1**

SANI-FLUSH TOILET BOWL CLEANER, 1 kg Can **1.49**

TIFFANY CANDIES 450 g Bag - Tie Top Assorted Flavours **2.19**

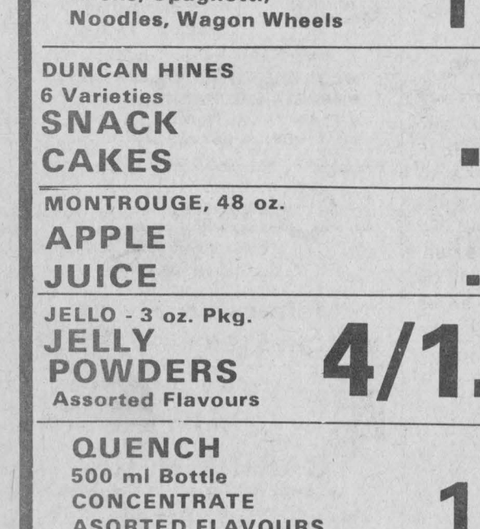

Set on display in our store to be given away JUNE 30 Check display for details. Purchase Necessary!

TIFFANY CANDIES MARSHMALLOW 270 g **1.39**

2 kg Bag GRANULATED **SUGAR** LIMIT OF 6 **.98**

OLD SOUTH, 12.5 oz. Tin NO PULP **ORANGE JUICE** LIMIT OF 6 **.98**

POP SHOPPE MIX or MATCH CASE CASE OF 24 - 10 oz. **3.48**

MAPLE LEAF, 184 g Tin **FLAKES OF HAM 1.38**

MAPLE LEAF, 1 lb. Pkg. **TENDERFLAKE LARD .98**

ASSORTED FLAVOURS MEADOWGOLD, 2 Litre **ICE CREAM 1.68**

GOLD SEAL, 220 g Tin **Sockeye Salmon 1.88**

HUNT'S, 28 oz. Tin **TOMATO SAUCE .88**

SCHWEPPES **GINGER ALE** 24 - 280 ml Tins **5.88**

STUART HOUSE 12" x 25' **FOIL WRAP .88**

ASSORTED COLOURS WHITE SWAN **PAPER TOWELS** 2 Roll Pkg. **.88**

ASSORTED COLOURS CAPRI **BATHROOM TISSUE** 4 Roll Pkg. **.88**

Frozen Food with Warm Prices

SUNCROP, 12 oz. Tin **ORANGE JUICE .88**

SOMMERDALE **FROZEN PEAS** 1 kg Bag **1.48**

750 g Box BLUEWATER **FISH & CHIPS 2.28**

680 g Pkg. BLUEWATER **BOSTON BLUEFISH FRIES or STICKS 3.88**

BLUEWATER BOSTON BLUEFISH **STICKS** 350 g Pkg. **2.38**

CALIFORNIA **Iceberg Lettuce .48**

FLORIDA PASCAL **STALK CELERY .88**

10 lb. Bag P.E.I. TABLE, **Potatoes 1.98**

GREEN HEAD **CABBAGE .88**

CELLO, 2 lb. Pkg. **CARROTS .68**

ENGLISH EACH **Cucumbers .78**

P.E.I. TABLE, 50 lb. Bag **POTATOES 7.88**

TABLE TASTY **GREEN GRAPES** 1.18 lb. 2.60 kg

CALIFORNIA LARGE **66 ORANGES 3/.98**

ANJOU PEARS .68 lb. 1.50 kg

GRANNY SMITH **EATING APPLES** .68 lb. 1.50 kg

TROPICAL **BANANAS** .38 lb. .84 kg

Dandee Bread - The Fresh One

OUR REGULAR **59¢ BREAD** SLICED WHITE 450g **.48**

DANDEE 675g OLD FASHIONED SLICED WHITE **BREAD .68**

SLICED, 570 g **100% WHOLE WHEAT BREAD .78**

CRACKED WHEAT, 570 g **SLICED LOAF .78**

CRUSTY LOAVES VIENNA, 450 g CANADIAN JACK, 450 g POLLY STICK, 450 g **.68**

PKG. OF 12 **Hot Dog or Hamburger BUNS 1.18**

QUARTER PORK LOIN - 9 to 11 Per Pkg.
PORK CHOPS 1.78 lb. 3.92 kg

FROZEN UTILITY, 3-5 kg **HEN TURKEYS** .98 lb. 2.16 kg

PORK RIBLETS .68 lb. 1.50 kg

TENDERIZED **MINUTE STEAKS** 3.48 lb. 7.69 kg

SIRLOIN, T-BONE and WING **BBQ STEAKS** 3.48 lb. 7.69 kg

MEDIUM **GROUND BEEF** 1.68 lb. 3.70 kg

BURNS, 1 lb. Pkg. PRIDE OF CANADA **WIENERS .98**

MAPLE LEAF, 500 g 5 VARIETIES **SALADS 1.48**

MAPLE LEAF **POLISH COIL** 1.88 lb. 4.15 kg

MAPLE LEAF, SWEET PICKLED **COTTAGE ROLLS** 1.88 lb. 4.15 kg

MAPLE LEAF, ASSORTED LONG STICK, 250 g EACH **SALAMI 1.88**

MAPLE LEAF, 1 lb. Pkg. **WIENERS 1.78**

MAPLE LEAF, 500 g Pkg. **BACON 2.38**

The Butcher's Deli

MAPLE LEAF 5 VARIETIES, MIX or MATCH **BAKED MEAT LOAVES** 2.68 lb. 5.91 kg

BURNS SLICED **COOKED HAM** 1.98 lb. 4.37 kg

BURNS SLICED **MACARONI & CHEESE LUNCHEON LOAF, MOCK CHICKEN** 1.88 lb. 4.15 kg

HYGRADE EYE OF ROUND **PASTRAMI** 3.88 lb. 8.77 kg

BURNS SLICED PRIDE OF CANADA **SALAMI** 1.88 lb. 4.15 kg

COLE SLAW, POTATO, MACARONI **BULK SALADS** 1.38 lb. 3.04 kg

ST. ALBERT **MILD CHEESE** 3.28 lb. 7.23 kg