THE WINCHESTER PRESS

VOL. FIFTY-EIGHT — WINCHESTER, ONT., THURSDAY, DECEMBER 13th, 1945. — NO. 31

Coming Events

DATES TO REMEMBER

Winchester High School Commencement, Town Hall, December 13th and 14th. Get your tickets from any High School pupil.

DANCE!

The final Dance for this season will be held in the local Town Hall on Thursday evening, Dec. 20th, under the auspices of the Winchester Curling Club, with Kirkwood's Orchestra Admission 50c. Everybody welcome.

100 CLUB LUNCHEON

The December Luncheon Meeting of the local 100 Club will be held in the town hall at 6.30 p.m. on Monday, December 17th. (Please note change in night). The guest speaker will be Rev. R. W. Armstrong, of Merrickville. A good attendance of Centurians is requested.

Talking Pictures

Town Hall, Winchester

Every Wednesday and Saturday

Good Feature Picture Each Evening

An Episode of Tom Mix in "THE MIRACLE RIDER" each Wednesday.

Show starts at 8 p.m.
Admission 30c - Children 20c.

PATRONIZE YOUR LOCAL THEATRE!

CASS & CASS
F. M. CASS, M. A. W. J. CASS, K. C.
LAW OFFICES
Chesterville, Dial 371. Winchester
Bank of Montreal Block. Phone 11

While Capt. Cass is on Active Service, Mr. W. J. Cass, K.C., will be in the Winchester Office every afternoon except Saturday and in the Chesterville Office every forenoon

Poultry Wanted

I am in the market for all kinds of Poultry and will pay Highest Market Prices for same. Hides and Bags also wanted.

PHONE 170

LOUIS WEINER

WINCHESTER - ONT.

Inkerman And Winchester Pool Hockey Players

By mutual agreement Winchester and Inkerman have pooled their hockey players and will operate a Junior and an Intermediate team this winter. These arrangements were made at a joint meeting of the two clubs, held over the week-end. Reason for making the alterations to the original hockey plans were that neither club had sufficient players to operate a Junior team or Intermediate team in each district. Under the new arrangement, Inkerman will take charge of the Junior team and will utilize most of the Winchester players eligible for the junior ranks. Mr. Lloyd LaPorte will be the manager. The Winchester Club, headed by Walter MacDonald as president, and Herb Watson as secretary-treasurer, will operate an intermediate club, using both local and Inkerman players to build up a team. The services of a coach, an ex-professional hockey payer, are being sought to train the intermediate team, which will have on its line-up several former hockey players who have returned from overseas.

The Junior team will operate under Inkerman colours and has been entered in the Central Ottawa Valley League. Mr. LaPorte, with players from both districts at his disposal, expects to have a strong aggregation and hopes to finish up near the top of the league.

The Intermediate team will perform under the name of Winchester and has been admitted to the St. Lawrence League in competition with Prescott, Spencerville, Cardinal and Morrisburg.

The formation of these teams, as outlined above, should prove highly satisfactorily to all concerned, and both clubs should be given strong support by Winchester and Inkerman fans. The Press highly endorses this spirit of co-operation between the two clubs and wishes the teams and their executives a season of success.

* * * *

Mr. Ralph Walker, manager of the Intermediate team, would like those who want to play on the team to report to him at once.

SCHOOL CONCERT

The Annual Christmas Concert will be held at Cloverdale School House on Wednesday evening, December 19th, at 7.45 o'clock. Program will include music, recitations and a three-act play entitled: "Calm Yourself," presented by the young people. Citizens of the community are invited to attend. 31c.

CHRISTMAS CONCERT

The Annual Christmas Concert of Winchester Springs United Church Sunday School will be held in the church on Thursday evening, December 20th, at 8 o'clock. Plan now to attend. Admission 25c and 15c. 31-32c.

WOMEN'S INSTITUTE

The monthly meeting of the Winchester Women's Institute will be held on Monday evening, Dec. 17th, at 7.45 p.m. at the home of Mrs. W. J. Stewart. The roll call will be answered with an exchange gift. Please note change in date. 31c

NOTICE!

I have resumed my Dental Practice in the Helmer Block, Winchester, after being absent from town for over three years, during which time I was attached to the Royal Canadian Dental Corps.

30-31c DR. C. H. MEREDITH

Theatre News!

PICADILLY

NOW PLAYING

Thurs., Fri., Sat., DECEMBER 13-14-15

"TAKE IT BIG"

An outstanding musical treat. Starring Jack Haley, Harriett Hilliard, Mary Beth Hughes and Ozzie Nelson and Orchestra.

—Also—

"FIREBRANDS OF ARIZONA"

Another thrilling tale of the West, with Smiley Burnette and Sunset Carson.

Next Week's Features

Mon., Tues., Wed., DECEMBER 17-18-19

"THE PRINCESS AND THE PIRATE"

He told her he was waiting only for an opportunity to display his courage, but the opportunity came too quickly. Starring Virginia Mayo, Bob Hope and Walter Brennan.

Thurs., Fri., Sat., DECEMBER 20-21-22

"CHINA SKY"

A moving love story set deep in the heart of China. Starring Randolph Scott, Ruth Warrick and Ellen Drew.

—Also—

"SHERIFF OF LAS VEGAS"

A rousing chapter of action in the West, with Bill Elliott.

They're Home From Overseas



SGT. ELLIS KINNAIRD

Son of Mrs. S. A. Kinnaird and the late Mr. Kinnaird, of Vernon, who returned home last week after serving with the R.C.A.F. overseas. Sgt. Kinnaird's father passed away suddenly a few days prior to his arrival home.



CPL. ALBERT CRAWFORD

Who was among the repats to return to Canada aboard the Mauretania this week. "Abby" has been overseas for over three years. He was employed on the Bessin Store staff prior to enlistment.



SGT. JOHN TODD

Son of Mr. and Mrs. Rod. Todd, who returned to Canada on the troopship, Mauretania, this week, after several years' service with the R.C.A.S. Corps.



SGT. ARNOLD BARKLEY

Son of Mr. George Barkley and the late Mrs. Barkley, who returned home this week aboard the Mauretania, after nearly four years' service overseas. "Arn." saw plenty of action in the Italian campaign.

Mrs. Martha Hoy Died At Ottawa

It was with deep regret that Mountain and neighbouring districts, where she was so well known, learned of the sudden passing of Mrs. Martha Hoy, early last Wednesday morning at the Civic Hospital, Ottawa, where she had been taken on the preceding Monday. Although not in good health for several years, and with the handicap of failing vision which she bore with great courage and fortitude, she had been able to be about much of the time.

Mrs. Hoy was the daughter of the late Elijah Cass and his wife, Mary Grace Stringer, of Cass Bridge and Winchester, her maiden name being Martha Cass. Her early life was spent in Winchester and Newington, but she had been a resident of Mountain for the past 50 years, going there when she married Edgar Baker, who passed away Nov. 27th, 1903. In 1906 she married Dr. A. Hoy, Dentist, who died in March, 1936.

Mrs. Hoy will be greatly missed by all who knew her for her kind hospitality and charitable nature. She always gave of her time, talents and means freely in all the interests of her church and community. During World War I she became a life member of the Red Cross and was always an ardent worker in any Red Cross cause or work. Very early in life she joined the Methodist Church, later coming into the United Church, and was a faithful worker in all branches of the church for many years until her health failed. Mrs. Hoy was the first president of the Mountain W. A., holding that office for six years.. She was a leader of the Mission Band for fourteen years,

(Continued on Page 3)

ST. PAUL'S LADIES' AID SOCIETY

The annual meeting and supper of St. Paul's Ladies' Aid was held in the Sunday School Hall on Thursday evening, Dec. 6th. After a sumptuous supper, an exchange of gifts took place among the members and the Agnes Glassford Society, who were guests.

The President, Mrs. Cinnamon, and Mrs. Neil Gray as secretary, conducted the meeting. The devotional exercises were given by the President and Mrs. R. J. Empey. A very encouraging report of the year's work was read by Mrs. Stewart Anderson. A duet by Mrs. C. Cross and Mrs. H. Wilson was enjoyed, and a reading given by one of the members.

During the meeting, Mrs. Beatrice Froats, one of the active members, who is leaving town to reside in Cornwall, was honoured by members of the choir, Ladies' Aid and Agnes Glassford Society, who expressed their regret at her departure. An appropriate address was read by Mrs. R. J. Empey from the choir, and the gift of book-ends presented by Miss C. Irving. Addresses from the Ladies' Aid Society and Agnes Glassford Group were read by Mrs. Gordon Gibson, while Mrs. Workman presented the Ladies' Aid gift and Mrs. C. Cross the gift from the Agnes Glassford Society.

Although taken by surprise, Mrs. Froats replied, thanking the different organizations for their kind remembrances.

The slate of officers for the coming year was read by Mrs. Porteous as follows:

President, Mrs. H. A. Cinnamon; Secretary, Mrs. Neil Gray; Treasurer, Mrs. C. R. Robinson; 1st vice president, Mrs. Lloyd Wilson; 2nd vice president, Mrs. W. Porteous; 3rd vice president, Mrs. M. Moffat; cor. sec'y., Mrs. Hugh Edgerton; press reporter, Miss Mary Empey; pianist, Mrs. Chas. Cross.

After the installation of the new officers Mrs. Cinnamon resumed the chair and thanked the members and officers for their co-operation in the past year and anticipating a continuance of the same. The meeting closed with prayer by the President.

Has your Subscription expired?

Hospital Canvass Now Under Way

The hospital canvass, which has been publicized in recent issues of the Press, is now being carried out by Messrs. H. S. Carkner and Harold Beach, members of the Hospital Finance Committee. The purpose of this canvass is to determine what percentage of the citizens are in favour of having an hospital established here and how much money would be subscribed by voluntary donations for its erection. The committee have set the local objective at $40,000.00, as Winchester's share of a proposed cottage type hospital which would cost about $75,000.00 to build. Chairman Walter C. MacDonald is confident that if local citizens can come anywhere close to the local objective, the balance can be raised throughout the districts surrounding Winchester, which would be served by the hospital.

Many citizens in Winchester are in sympathy with the hospital project, but their financial condition will not permit them to make a monetary donation. Others, however, are in a position to make a worthy contribution and should not hesitate to do so.

It will depend largely on the success of this canvass whether or not the hospital project will become a reality in Winchester. The committee in charge needs the moral support of as many citizens as possible, and they also need their financial support. A few $1,000 and $500 donations will have to be forthcoming if the canvass is to prove successful. Those who can well afford to donate $500, but who pledge only $100 or $200 towards the project will defeat the purpose of the campaign. We say this, not as an insinuation towards any individual citizen who may have made a donation already, but as a statement of fact to emphasize that those who are financially well-off will have to back the project unstintingly if they really want to make it become a successful venture.

In the meantime, when the canvasser calls on you, treat him with every courtesy and remember that it is all important, if you are in favour of the hospital project, to sign a pledge card stating what you will donate towards the scheme. If sufficient moral and monetary support is not forthcoming from the citizens in general at the close of the canvass, the committee will have no other alternative than to abandon the project for the present . Those who are anxious to see Winchester make progress are hoping that the canvass will produce satisfactory results and the scheme can be proceeded with. Will you do your share?

DISTRICT MINISTERS DEFEAT OTTAWA CURLERS

The Dundas Ministerial Association curlers captured the Hulse-Playfair Cup by defeating two rinks from the Ottawa Ministerial Association by eight shots on Monday, afternoon at the Ottawa Curling Club. Rev. A. Peebles' rink tied with Rev. Dr. W. W. McNairn's Ottawans, while Rev. G. A. Beatty's visitors supplied the winning margin with an 11-3 victory over Rev. G. D. Campbell's rink.

Following the play, curlers of both rinks were entertained at supper at the club. H H. Ward, in the absence of the club president, T. D. Finn, welcomed the guests. The four skips spoke briefly.

The rinks and scores:

Revs. B. Adams, V. Buchanan, F. Taylor, A. Peebles, skip, 6.

Revs. F. Fidler, R. C. Eakin, Dr. Woodside, Dr. McNairn, skip, 6.

Revs. J. Somerville, G. Newman, W. Hutton, G. A. Beatty, skip, 11.

Revs. G. Church, M. Robertson, F. Milliken, D Campbell, skip, 3.

Baptist Church Note.

Rev. Robert Dick, of Toronto, will conduct both morning and evening services in the local Baptist Church next Sunday.

D. C. P. Association Annual Meeting

The annual meeting and banquet of the Dundas County Cheese Producers' Association was held at Morewood on Thursday last, with the president, Mr. C. E. Harkness, of Iroquois, presiding, and Mr. W. M. McIntyre as secretary. Both the meeting and banquet were largely attended.

The business meeting was held in the Presbyterian Hall, starting at 10 o'clock in the morning. Among other items of business, a motion was passed whereby the D. C. P. Association will assume the cost of testing milk at cheese factories at the rate of 5 cents per patron per month. This will relieve the individual farmer of this expense. Twenty factories were represented at the meeting and all were agreeable to the new arrangement.

The election of officers for 1946 took place as follows:

President—C. E. Harkness, Iroquois
V. President—Byron Martin, Hallville.
Secretary-Treas. — Harry Williams, Mountain.
Directors—Oscar Beckstead and W. H. Lane, Williamsburg; Roy Fetterly, Morewood; Shaler Heagle, Aultsville; Elburn McIntosh, Winchester Springs; Benson George, Winchester; Dwight Merkley and Cephus Smith, Iroquois; Arnold Gilroy, South Mountain.

The banquet was held in the United Church Hall at noon and was catered to by the Women's Association. The president acted as chairman during a program of interesting and educational addresses, which followed the luncheon.

Mr. W. O. Coon, B.S.A., president of the Ontario Cheese Producers' Association, was the chief speaker and confined the greater part of his address to the Dairy Contracts with Britain. He said he was not in favour of short term contracts of one year. These contracts should be made for 5-year terms. It gave the farmers and exporters a better opportunity to regulate production for the export trade and home consumption.

Dr. A. L. Gibson, principal of the Kemptville Agricultural School, stressed the fact that good quality cheese could only be made from good quality milk and urged the farmers to put quality first in all their products.

Mr. H. W. Graham, the local Agricultural Representative, and Mr. Franklin Robinson, chief Dairy Instructor for Eastern Ontario, aiso delivered brief addresses on topics of interest to dairymen.

During the banquet prizes of War Savings Certificates were presented to Messrs. Roy Cassel and Dan Burton, two district cheesemakers who had a 100% score during the cheese-making season just closed. The presentations were made by Messrs. Geo. Martin, of Hallville, and C. Loucks, of Morrisburg, district dairy instructors.

The speeches were interspersed with elocution numbers by Miss Susan Jarrell, of Spencerville. These were heartily applauded.

Before the banquet closed, Mr. Harkness extended sympathy on behalf of the Association to Mr. Stanley Sanderson, in the death of his father, Mr. Jas. Sanderson, of Oxford Mills, a prominent figure in the cheese industry.

The vote of thanks to the ladies who served the luncheon was was extended on behalf of all present by Mr. Oscar Beckstead, of Williamsburg.

Stores Will Remain Open Every Night Next Week

At a recent meeting of the local Retail Merchants' Association, it was decided that all stores in Winchester and Vernon would remain open every night from December 18 to 24th, inclusive, except on Wednesday, Dec. 19th, when the usual noon closing will be observed. It was also decided to observe Boxing Day, and all stores will remain closed on the day following Christmas, Wednesday, December 26th.

31c **Arnold Duncan, Sec'y.**

Local Skating Rink To Open Soon

At a recent meeting of the Directors of the Winchester Rink Company, plans were completed for operating the local arena during the coming season. Mr. Fred Brown, a local war veterann, was appointed caretaker, and it was decided to start making ice just as soon as the weather was cold enough. During recent months both the skating arena and the curling club have undergone many improvements, and patrons of these sport centres will find accommodations have been made adequate to meet every need.

Season's Tickets for skating have been printed, and the directors suggest that these would make excellent Christmas gifts for the boy or girl who enjoys skating. They may be obtained anytime at Mr. H. L. Flora's Store. The prices are the same as in former years.

May Be Open Saturday

Flooding operations started at the rink on Tuesday, and if the weather remains cold, there is a possibility that the rink will be open for public skating this Saturday evening.

EVENING AUXILIARY

The members of the Evening Auxiliary held an open meeting in the S. S. Rooms on Wednesday evening, December 5th. The president, Mrs. N. J. Thomas, opened the meeting with a few words of welcome to those who were guests. A Christmas Carol and Candle Lighting Service was conducted by Mrs. S. A. Lindsay. Impressive scenes from the Nativity were very well presented by several members of the Auxiliary.

Following the open meeting, the regular members of the Auxiliary remained for a business session. Plans were made for decorating the church for Christmas, and a committee was appointed to decorate.

Mrs. E. Fennell, president of the Afternoon Auxiliary, presided over the meeting for the nomination of officers for the new year. Mrs. Rice presented the report of the Nomination Committee as follows:

Hon. President, Mrs. L. Porteous; President, Mrs. N. J. Thomas; 1st Vice President, Mrs. J. K. Ault; 2nd Vice President, Mrs. A. Dukelow; 3rd Vice President, Mrs. W. Servage; Rec. Sec., Mrs. S. A. Lindsay; Cor. Sec., Mrs. W. McVey; Treasurer, Mrs. A. Hitsman; Pianist, Miss E. Hitsman; Press Reporter, Mrs. R. Wylie; Christian Stewardship Convenor, Mrs. C. Rice; Community Friendship Sec., Mrs. K. Carlyle; Temperance Sec., Miss B. Coons; Missionary Monthly Sec., Mrs. J. Crummy.

This report was adopted by the members and no further nominations were made.

PUBLIC NOTICE!

Until further notice, I will be in my office at Winchester every Friday afternoon from 2 to 5.30 p.m. The office will be located in Mrs. Wm. McConnell's apartment (entrance on north side of same block). Patients and friends please note these changes. My Ottawa address is 746 Parkdale Ave., and my Ottawa phone number is 8-2383.

23tfc. **Dr. J. J. McKendry.**

HELP WANTED—Need four girls and two boys over 16 as learners in different departments. Steady employment. Apply Caldwell Linen Mills Ltd., Iroquois. Selective Service Order No. 563, Prescott. 31-34c

TOWNSHIP OF WINCHESTER

TAX NOTICE

Notice is hereby given that the last date for the payment of the second instalment of 1945 taxes for the Township of Winchester is Friday, December 21st. After that date, penalty charges and interest will be added. Please pay your taxes promptly and avoid the penalties.

WM. CARKNER,
31-32c **Tax Collector.**

Eatables

Shirriffs Orange Marmalade 38c
St. Williams Plum Jam 34c
Peas, Standard Quality ... 14c
St. Williams Plum Jam ... 34c
Kraft Dinner ... 20c
Swans Down Cake Flour ... 35c
Wax Beans, Choice Quality 15c
Heinz White Vinegar ... 15c
Baker's Unsweetened Chocolate Price 25c.

ORANGES - GRAPE FRUIT LEMONS

When Down Town Refresh Yourself At Our Soda Bar

1896 **FLORA'S** 1945

WINCHESTER, ONT.

WM. HILL, Optometrist

Specializing in the Correction of Visual and Muscular Defects of the Eye.

In attendance at John Burke's

By Appointment Only.
December 13 and December 27

Poultry Wanted

All kinds of Poultry Wanted at all Seasons. Also Hides and Wool. Highest Prices Paid and you are assured of a Square Deal.

Morris Ross

PHONE 19 - WINCHESTER

BESSIN'S Hardware Dept

THEY'RE BACK AGAIN

COCOA DOOR MATS

Direct From India

Three Sizes

24 x 14 INCH ... $1.00
27 x 16 INCH ... $1.35
30 x 18 INCH ... $1.50

Electresteem Baby Bottle Warmer

STERILIZER FOOD WARMER

$4.45 less cord

"VITAPANE"

Glass Substitute

36 Inches wide, for Poultry Houses Stables, etc.

85c yd.

"ALADDIN" Mantle Lamps

Provides daylight after dark from Coal Oil. Burns 50 hours on 1 gallon of Coal Oil.

THE IDEAL CHRISTMAS GIFT

$6.25 to $9.00

REAL VALUE

"TIDEX"

FULL BODIED

Motor Oils

1 Gal. Glass Jugs ... 89c
¼ Gal. Sealed Cans ... 25c

BESSIN'S BIG STORE

PROPER FEEDING MEANS...

Bigger Production Better PROFITS

Fully equipped with the newest in mixing and grinding machinery we offer a complete Feed Service to farmers. Our local operations, eliminating transportation and commission charges, mean fresher feeds at lower cost. On-the-spot technical advice and service is another advantage we offer.

Remember, only selected ingredients and time-tested formulae are used in the making of SHUR-GAIN, the dependable line of balanced feeds. Improve production and build your profits with SHUR-GAIN, backed by an unqualified guarantee.

FEATURING

SHUR-GAIN
BALANCED FEEDS

FOR EVERY NEED!

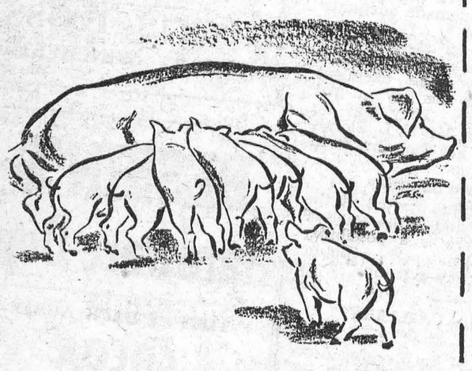

SHUR-GAIN HOG FEEDS

Save more pigs per litter and market them in the shortest possible time with lower feeding costs.

Feed the breeding stock on Shur-Gain Sow Ration all the year round. The sow is the main factor in successful hog raising.

Feed the weanling pigs Shur-Gain Pig Starter from three weeks until they weigh 60-70 lbs.

From there on use Shur-Gain 16% Hog Grower and Shur-Gain 13% Hog Fattener to give proper finish.

Shur-Gain saves 400 to 500 lbs. of feed per pig as compared to straight grain feeding.

18% Pig Starter
Contains all the essential nutrients in proper balance. Promotes steady growth. Prevents weaning set-backs.

16% Hog Grower
Fed regularly, means that more of your farrowed hogs reach market at the proper weight, in the right condition, and in less time.

13% Hog Fattener
Provides the finish hogs must have to command higher prices per pound plus quality premiums. All your hogs should get it.

16% Sow Ration
Gives your sows the extra vitamins and minerals they need to farrow healthier and stronger litters.



WORMRID
Don't let worms eat into your profits. SHUR-GAIN WORMRID will rid your hogs of worms in double-quick time. One or two treatments is usually sufficient.

IRON SULPHATE
Losses due to anaemia are easily prevented through the use of SHUR-GAIN IRON SULPHATE. Low in cost, every hog-grower should have a package on hand.





SHUR-GAIN POULTRY FEEDS

For Hens and Chicks

Shur-Gain offers a specific line of feed for each purpose. When you use Shur-Gain for your flock, you are assured of fast growth and heavy production, which means success and profits.

Shur-Gain 18% Chick Starter for baby chicks.
Shur-Gain 18% Broiler Mash for cockerels (to be marketed as broilers).
Shur-Gain 14% Range Mash for growing birds.
Shur-Gain 16% Growing Mash for growing birds.
Shur-Gain 13% Fattening Mash to give them proper finish.
Shur-Gain 18% and 20% Laying Mash for laying birds.
Shur-Gain 18% Hatching Mash for breeders.
Keep your flock in perfect, healthy condition and reduce mortality with Shur-Gain.
For renewed vigour and control of coccodiosis with growing birds use Shur-Gain 18% Flushing Mash periodically.

For Turkeys

Turkeys are a profitable proposition on the farm. Shur-Gain Turkey Feeds are designed to keep your flock in vigorous condition, lower the mortality among the poults and ensure a juicy flesh when marketed.

18% Chick Starter
Packed with all the vitamins, minerals and proteins your chicks need to get off to a flying start. Reduces mortality.

16% Growing Mash
The ideal feed for growing chicks in confined surroundings. Transforms chicks into big, strong, healthy, well feathered pullets in the shortest possible time.

14% Range Mash
Specially designed to implement good pasture feed, and to speed the development of pullets into profitable layers, at the lowest cost.

18% Broiler Mash
Scientifically balanced to build fleshy broilers in record time. High content of essential nutrients saves chicks.

18%-20% Laying Mash
Increases egg production and extends the laying period. Cuts winter losses to a minimum.

18% Hatching Mash
Scientific blending of the right feeds in the right proportion, makes this mash indispensable for the hatching period.

13% Fattening Mash
A combination of highly palatable ingredients that produce plump and juicy birds.



SHUR-GAIN CATTLE FEEDS

For Calves

Shur-Gain Calf Feeds save milk in feeding of young calves and also promote rapid growth.
Shur-Gain 22% Calf Starter for dry feeding. Safe and easy to handle.
Shur-Gain 25% Calf Meal for gruel feeding.
Both fully fortified with all minerals and vitamins required by growing calves. High quality protein content.

For Dairy Cows

Shur-Gain 16% Dairy Feed is made from highest quality ingredients combined with good quality grains. It is therefore a very palatable feed. Feed it to your cows and watch your milk pays going up.
Shur-Gain Dairy Feed also contains specific ingredients to keep the milk cow in perfect health.

22% Calf Starter
Encourages rapid, steady growth. Prevents nutritional diseases. To be fed dry. Safe and easy to handle.

25% Calf Meal
For those who prefer slop feeding. Fully fortified with all minerals and vitamins required by growing calves. High quality protein content.

16% Dairy Ration
Produces more milk at lower cost. Reduces amount of grain per pound of milk. Increases profits on the whole herd.

Also 14% Dry Cow Feed and 24% Milk Producer.

WE ALSO MAKE FEEDS TO ORDER

H. S. LANNIN LTD.

WINCHESTER, ONT.

Enquiries on animal feeding problems will receive careful attention at all times

News From Our Neighbouring Districts

CASS BRIDGE

We are pleased to report that Mrs. Clare Summers is around again, after having pneumonia.

Mr. Elgin Bowman extends an invitation to the Cass Bridge people to attend his Christmas Concert, which is to be held on Dec. 20th at his school at Mulloy's.

Mr. Rae Hopkins, of Ottawa, spent Sunday with Mr. and Mrs. Frank Hogaboam.

Mr. and Mrs. Lloyd Cooke spent Saturday with Mr. and Mrs. Lorne Cooke.

Mr. and Mrs. Jas. Patterson, Mr. Fred Patterson and Mr. and Mrs. F. Hogaboam attended the funeral of Mrs. Martha Hoy on Friday.

Mr. and Mrs. Delbert Link and Mr. and Mrs. Harold McMenomy spent Saturday in Ottawa.

Mr. Carmi Bowman spent the week-end with Mr. and Mrs. Elgin Black.

Mr. W. J. Corrigan, of Eganville, visited his daughter, Mrs. Clare Summers, recently.

Mr. and Mrs. Lorne Cooke and Lorna Jean, and Mr. Silas Baker spent Sunday with Mr. and Mrs. Wm. Fetterly, at Iroquois. Mr. Baker remained for a few days.

Mr. and Mrs. Almon Smail, of Spencerville, spent Thursday with Mr. and Mrs. Lorne Cooke. Mrs. Wm. Cooke returned home with them.

Mrs. Elwyn Fowler, Mrs. Silas Bellinger and Mr. and Mrs. F. Hogaboam called on Mr. and Mrs. Lorne Hogaboam on Wednesday afternoon.

Mrs. Garfield Baker and baby spent the week-end in Montreal.

Callers at the home of Mr.and Mrs. Floyd Pemberton during the week were: Mr. and Mrs. John Wells, Lyle and Donnie, Mrs. D. Gow, Mrs. Jas. Patterson, Mrs. Eldon Turner, Mrs. Lorne Cooke and Lorna Jean, Miss Marion Fossitt, Messrs. Billy Kenney, Fred Patterson and Allen Baker, Mr. and Mrs. Wm. Pemberton, Mrs. Jas. Cardwell, Miss Olive Patterson, Mr. and Mrs. Harold Pemberton, Marilyn and Glen, Mr. Carl Froats, of Massena, and Mr. and Mrs. Ford Baker.

The little Misses Doris and Marlene McHugh spent Saturday afternoon with Miss Freida Durant.

Mr. Elgin Bowman called at the Hogaboams on Saturday afternoon.

ORMOND

The sympathy of the community is extended to Mr. and Mrs. Jas. Walker who received the news of the serious illness of their youngest son, Clifford, in Yellowknife, Alaska. His brother, Rae, of Ottawa, left Saturday evening to join him there.

Rev. George Gorman, of Sutton, Que., preached both services on Sunday in the local church.

The annual meeting of the W. M. S. was held on Wednesday in the church. The new president is Mrs. Hubert Carkner.

Congratulations to the new Reeve of Winchester. Well done, Walter!

Mrs. N. J. Carkner left to spend the winter with Mrs. Ken. Clark, of Wasago.

Miss Mary Meldrum is spending the winter in Ottawa.

Misses Catherine McGregor, Isobel McGregor, Laura Porteous, Hazel McDonald and Helen McDonald spent the week-end at their various homes here.

Mr. Albert Cinnamon and daughter, of Neepawa, Man., is visiting relatives in Ormond and Harmony.

The National Film Board pictures were enjoyed by a large attendance in the school on Tuesday evening.

The farmers north of Ormond were pleasantly surprised one day this week when the snow plow made their road passable for traffic.

PLEASANT VALLEY

Mr. Stanley Stewart visited at the home of Mrs. Mary Gilmer.

Mr. and Mrs. John Thorpe spent one evening recently with Mr. and Mrs. Earl Gilmer.

Mr. and Mrs. Johnson Cleland and Shirley spent Sunday with Mr. and Mrs. Thomas Gilmer.

Mr. and Mrs. David C. Gilmer and Mr. Lloyd Gilmer spent Thursday in Ottawa.

The teacher, Miss Keyes, and her pupils are busy preparing for their Christmas concert on Dec. 21st in the church.

Mr. John McGowan, of Brinston, called on Monday at the home of Mr. David F. Gilmer.

Mrs. Briggs, of Prescott, visited at the home of Mr. and Mrs. Hilliard Gilmer.

Mr. Jas. Gilmer returned home after spending a few days with his daughter, Mrs. Howard Conley, of Prescott.

Donna and Glen Hunter spent Saturday with Joyce and Ross Gilmer.

HYNDMANS

Miss Edith Weedmark had tea on Monday with Mrs. Laural Beach.

Mr. and Mrs. Cecil Canning, of Roebuck spent a few days with Mr. and Mrs. Ray Grant.

Mrs. Ed. Francis and Lawrence spent the week-end with friends in Ottawa.

Mrs. Thos. Canning, of Pleasant Valley, spent Saturday with her daughter, Mrs. Ray Grant.

Mrs. Harold Francis left on Saturday for Westport to attend the funeral of her grandmother, who passed away Friday.

Mr. and Mrs. J. Sommerville and Mr. and Mrs. Cecil Sommerville visited Mr. and Mrs. E. Sommerville, of Groveton, on Sunday.

Mr. and Mrs. George Grant and Mr. and Mrs. Stanley Grant, of Prescott, spent Sunday with Mr. and Mrs. Ray Grant.

Mr. Wm. Brown spent a few days with friends in the U. S. A.

Mr. and Mrs. Alex Francis, Mr. H. Francis and son, Garry, spent Sunday with Mr. and Mrs. Ray Francis at Kemptville.

Mr. Bob Neil spent a few days with Mr. and Mrs. Sam Brown, of Groveton.

MOUNTAIN

Mrs. Harvey McIntosh, of Dixons, has been spending some time with Mr. and Mrs. Arthur Allen, and renewed acquaintances in the village.

We welcome Mr. and Mrs. Charles Patton to our midst.

Mrs. John Lang is spending some time with her daughter, Mrs. Allan Ronson, and Mr. Ronson.

Visitors at the home of Mr. and Mrs. Allen VanAllen on Monday were: Mrs. Whitley, of Roebuck; Rev. Mrs. Sommerville, Mrs. James Anderson and daughter, Louise.

The community extends its sympathy to the friends of the late Martha Hoy.

Born at the Civic Hospital, Ottawa, on Tuesday, Dec. 4th, 1945 to Mr. and Mrs. George Imrie Jr. (nee Gladys Baldwin) a daughter. Congratulations.

Miss Flossie Christie, Mrs. Thos. Butler and Mary Anne called on Mr. and Mrs. John Cameron on Saturday evening.

Mrs. Hilliard Richardson called on Mrs. J. H. Richardson Saturday evening.

Miss Melba Carlyle spent the week-end with Miss Helen Clarke.

Mrs. Chas. Robinson and Mrs. Wm. Shaw spent Sunday with Mr. and Mrs. Ralph Shaw, of North Mountain.

Mr. G. Imrie, Jr., Mrs. G. Imrie, Sr., Miss Doris and Mr. Clifford Baldwin visited Mrs. Imrie in the Civic Hospital on Sunday. Miss Eileen Cox returned home with them.

Mrs. Weldon Carlyle spent the week-end with Mr. and Mrs. R. A. Stanley, of Ottawa.

Miss Gertie Loftus spent the week-end with Miss Minnie Loftus, in Ottawa.

Mrs. Dave Kerr was visiting with friends in Ottawa over the week-end.

Visitors at the home of Mr. and Mrs. Herb Doran and Mr. Cleland Workman on Monday were: Mr. and Mrs. James Workman, of Kemptville, and Mr. and Mrs. Wm. Allen, of Kerr's Ridge.

Mrs. MacMillan, of Maxville, and Mrs. Barrett were Sunday dinner guests of Mr. and Mrs. Allen VanAllen and had tea with Mr. and Mrs. Clare VanAllen.

The December meeting of the Women's Association was held at the home of Mrs. Duncan Cameron. The meeting opened with the president, Mrs. D. W. Cameron, in charge. A short reading on the Crusade of Christ was given by Mrs. S. B. Simms.

A number of members took part in a Christmas carol service, which was very much enjoyed. The meeting closed with the Mizpah Benediction. Mrs. Arthur Moorehouse read the Shepherd's Story. A very dainty lunch was served by the hostess and a social time enjoyed by all.

HULBERT

Mr. and Mrs. Howard Mellan, Mrs. Chris Mellan, Mrs. Harold Mellan and Mrs. Percy Ellis were into Ottawa on Thursday and had tea at the home of Mr. and Mrs. Wm. Flegg.

Mr. and Mrs. Wm. Beggs spent a day last week with their daughter, Mrs Chris. Mellan, and Lorne.

Messrs. Lorne Mellan and Harold Montgomery have returned home from the West.

Mr. and Mrs. Keith Flegg spent the week-end in Ottawa.

Mr. and Mrs. Wesley Flegg and Mr. and Mrs. Keith Flegg had tea with Mr. and Mrs. Donald Lawless and Carl one day last week.

VENTNOR

Mr. Wm. A. Gamble and Mrs. Ralph Cummings received word on Sunday of the death of their aunt, Mrs. William McCarley, of Vancouver. The deceased, with her husband, resided many years ago at Hyndmans, and many will remember her as a lady of charming personality. Her husband predeceased her some years ago.

Mrs. Fairgray, of Glen Smail, has been visiting her daughter, Mrs. Ernest Pitt.

Ventnor United S. S. will hold a Christmas party on Friday evening, Dec. 21st, when all members and adherents are requested to attend.

The 'flu has visited both our schools with a vengeance and two-thirds of the pupils have been under its spell. A number of the older folks have also been attacked, but we are glad to report that all are recovering.

Miss Isobel Webster, accompanied by Miss Marie Gamble, spent the week-end in Lansdowne and Gananoque.

Mrs. Lloyd Brown, of VanAllen's Corners, spent most of the week with her parents, Mr. and Mrs. Wm. A. Gamble.

MELVINS

Miss Alice Marjerrison spent the week-end in Apple Hill.

Mr. and Mrs. Grant Cassell and Mr. and Mrs. Donald Christie spent Thursday in Ottawa.

Mrs. Geo. Coons spent a couple of days with her mother, Mrs. J. Scott.

Mr. and Mrs. Geo. Beckstead and Mr. and Mrs. Walter Hummell, of Chesterville, spent last Thursday in Ottawa.

Mr. Gustave St. Pierre, of Mountain spent Sunday at his parental home here.

Mrs. Richard Scott took tea on Saturday with her parents, Mr. and Mrs. John Redmond.

Mr. and Mrs. Sherman Christie and Mr. and Mrs. Orval Christie were in Ottawa one day last week.

Mrs. J. Scott took tea Saturday with her daughter, Mrs. P. Poole, and Mr. Poole, of Winchester.

VANCAMP

Congratulations to Mr. and Mrs. Delbert Wyatt (nee Reta Bellinger) who were married Saturday, December 8th, at Morrisburg.

The regular meeting of the Y. P. U. was held recently at the home of Mr. and Mrs. Robert McEwen.

Mr. and Mrs. Hepburn, of Ottawa, spent Sunday with Mr. and Mrs. Dawson Levere.

Mr. and Mrs. Robert Bellinger and Mr. Guy were into Ottawa on Saturday to meet Mrs. Bellinger's brothers, Messrs. Dan and Clemie Hitsman, who returned from overseas on the Queen Elizabeth. We say "Welcome home, boys."

Miss McFayden, of Ottawa, spent the week-end with the Misses Mae and Ellen Walter.

Mrs. Gratton Crow, of British Columbia, visited Mr. and Mrs. Andrew Bolton recently, also Mrs. Wm. Seymour and Luther.

WINCHESTER SPRINGS

Mrs. P. R. and Mr. D. D. Walker spent Monday and Tuesday in Ottawa.

Mrs. Clifford Casselman and daughter, is spending a few days with Mr. and Mrs. Victor Riddell at Dundela.

Mr. Eardley Coleman and sons, Dennis and Earl, of Cornwall, spent Sunday with Mr. and Mrs. J. Coons and Mrs. A. Coleman and Delbert, of Toyes Hill.

Miss Melba Casselman spent Saturday in Cornwall.

Mrs. Orren Casselman returned to her home here Sunday after spending a few days with Mr. and Mrs. E. Coleman, of Cornwall.

Mr. and Mrs. Arthur Baker and family, of Williamsburg, spent Sunday with Mr. and Mrs. Glen Baker and family.

Mr. and Mrs. Elburn McIntosh, Gordon and Betty, had 6 o'clock dinner with the latter's sister, Mr. and Mrs. Merton Casselman, of Iroquois, the occasion being their 26th wedding anniversary.

Mr. and Mrs. Elburn McIntosh spent Thursday at Morewood, attending the Cheese Patrons Banquet.

Mr. and Mrs. George Kirkwood, Dorothy and Betty, and Mr. Clifford Fawcett, spent Sunday at Cardinal with Mr. and Mrs. Clarence Sears.

Miss Vivien Casselman, of Ottawa, spent the week-end at her home here.

Last Monday evening Mr. and Mrs. I. P. McIntosh entertained Mr. and Mrs. George McIntosh and Mr. and Mrs. Douglas McIntosh, of Elma, to a six o'clock dinner.

Mr. J. W. Webb is spending a few days in Toronto.

Mr. and Mrs. Wm. Helmer and children spent Sunday with Mr. and Mrs. H. S. Carkner at Winchester.

Mr. and Mrs. T. J. Keyes had dinner on Sunday with Mr. and Mrs. G. L. Barclay at Williamsburg.

Rev. and Mrs. Newman, of Elma, had tea Thursday with Mr. and Mrs. H. C. Robinson and Denzil.

Mr. and Mrs. Jay Bailey and Marilyn spent Sunday with Mr. and Mrs. Ernest Marcellus at Rowena.

Mr. and Mrs. Thos. Holmes, Mr. and Mrs. Alvie Steele and Mr. and Mrs. Irwin Holmes spent Saturday in Ottawa.

Miss Grace Myers, of Brockville, spent Sunday with her parents, Mr. and Mrs. George Myers.

Miss Opal Summers was taken to Cornwall Hospital, Thursday, where she underwent a successful operation for appendicitis.

Rev. Mr. Newman was assisted by the Rev. Mr. Morrison in the United Church pulpit on Sunday afternoon last. Rev. Morrison was a former pastor here.

Mr. and Mrs. Harry Holmes and children visited the latter's parents, Mr. and Mrs. George Merkley, of Nation Valley, the first of the week.

Mr. and Mrs. Cecil McIntosh spent a day recently in Ottawa.

Mr. R. S. Allison and son, Keith, spent Sunday evening with the former's parents at Winchester.

Mr. Graham Casselman, of the Ottaw Normal School, spent the week-end with his parents, Mr. and Mrs. Aden Casselman.

Mrs. Nate Casselman visited her daughter, Mrs. Irwin Merkley, at Chesterville.

Mr. and Mrs. Ralph Allison spent Thursday in Ottawa.

United Church W. M. S.

The United Church W. M. S. annual meeting was held at the home of Mrs. Ethel Barkley on Tuesday, Dec. 4th, with a good attendance. The president was in charge of the meeting, with Mr. Newman at the organ. Mrs. T. J. Keyes gave a splendid talk during the devotional period, assisted by Mrs. Harry Holmes and Mrs. Myers. Mr. and Mrs. Newman favored those present with a duet. Mrs. Dalton Robinson reported the officers chosen for 1946.

The next meeting will be held on January 8th with Mrs. Thompson and Mrs. Myers in charge.

Mrs. Myers read a poem and Mrs. Casselman gave a short reading. Reports were given by Mrs. O. Casselman and Mrs. Harry Holmes, and the meeting closed with prayer. The hostess served lunch.

Knox W. M. S. Meeting.

Knox W. M. S. of Winchester Springs held their annual meeting at the home of Mrs. John Morrow last Wednesday afternoon. The devotional service was in charge of Mrs. I. P. McIntosh, and Mrs. Joe Davidson gave the News Bits. The president, Mrs. Elzie Joohnston, presided over the business part.

Rev. W. MacKinnon presided over the election of officers for 1946, which resulted as follows: Hon. presidents, Mrs. Allen Hess, Mrs. Michael Casselman, Mrs. Robert Morrow; president, Mrs. I. P. McIntosh; vice pres., Mrs. Ross Morrow; secretary, Mrs. Joseph Davidson; treasurer, Mrs. F. Nesbitt; supply, Mrs. Ross Morrow; glad tidings, Mrs. John Morrow; press and welcome and welfare, Mrs. Earl Munro; pianist, Mrs. Levi Casselman.

Rev. Mr. MacKinnon closed the meeting with prayer. A social half hour was spent, and dainty refreshments served by the hostess.

WINCHESTER TWP. COUNCIL

The regular meeting of Winchester Township Council was held in Chesterville on Monday, Dec. 10th, with all the members present. The minutes of the last meeting were adopted as read and signed by the reeve. The reeve and clerk were appointed to make a settlement with the Townships of Williamsburg and Russell on work done on the two boundary roads during 1945.

Council passed a resolution concurring in a resolution passed by the council of the Township of Matilda to be presented to the Provincial Government, asking that the present method of arriving at the Business Assessment on a cheese factory, instead of being 60 per cent. of the assessed value of the building, that the Assessment Act be amended so that the business assessment would be based on the amount of cheese manufactured in the factory during the preceding year.

The following accounts were passed and paid: Roads & Bridges, $6,224.41; Election expenses, $144.50; drainage, $182.25; sheep killed, $100.00; relief and charity, $231.20; rebate taxes, $18.37; county rates, $28,032.46; salaries & allowances, $1,312.50; schools, $21,154.67; miscellaneous, $238.53.

LATE MRS. MARTHA HOY

(Continued from Page 1)

and a Sunday School teacher for many years. She was treasurer of the W. M. Society and was made a life member of that society by kind friends. The work of missions was always close to her heart.

At the dedication of the Mountain United Church she donated the bell and choir chairs.

Many friends called at her late home and gathered in the Mountain United Church on Friday last at 1.30 p.m. to pay a final tribute of respect. Rev. Victor Buchanan, of South Mountain, conducted the service, assisted by the choir. The text was taken from Malachi. and was a very impressive thought-stirring sermon for all who heard it. He paid a fine tribute to Mrs. Hoy for her great Christian faith and faithfulness to her church and to her ministers, assisting them in their work in the community down through the years. A labour of love and a sincerity of purpose, she rests now from her labours and her works, and prayers do follow her.

The full choir sang the lovely hymn: "Good Night Here and Good Morning Up There," as a special tribute. "I Shall Know Him," and "Will Your Anchor Hold," favourites of the deceased, were also sung.

One brother and one sister survive: Mr. John E. Cass, of Maxville, and Mrs.. A. H. MacDougall, Chisholm, Minn., and several nieces and nephews in Canada and the U. S. A.

The lovely floral tributes were from the W. A. and Women's Missionary Society of the United Church; Mountain Village; VanAllen Family; MacMillan Family and Mrs. Herbie Spurr, of Montreal.

The pall bearers were: Messrs. Broder Workman, Wm. McConnell, Will McCargar, Robert Bryan, Thos. Dougall and Ezra Bryan.

Relatives from a distance attending the funeral were: Mr. and Mrs. F. J. MacMillan, Mr. and Mrs. J. E. Cass, Misses Marjorie and Jemima Cass. Mrs. G. Barrett and Miss Mina MacMillan, Reg. N., of Maxville; Mrs. Herbie Spurr, of Montreal; Mrs. Jas. Slater, Mr. and Mrs. W. J. Cass, Mr and Mrs. Wm. Johnston, Mrs. E. Boyd, Mr. and Mrs. Jim Patterson and Fred, and Mr. and Mrs. Frank Hogaboam, of Winchester.

Interment was made in Aultsville Cemetery.

Classified Ad. Section

FOR SALE

FOR SALE—A number of good crate-fattened Chickens for the holiday season (dressed). Apply to Roy S. Docksteader, Winchester, or Phone 171W4. 31-32p.

FOR SALE—100 White Leghorn Hens for sale. Apply to Robert Poole, R. R. 1, Winchester. 31p.

FOR SALE—1 set of sloop sleighs, 1 mow of hay, 1 mow of straw, 9 shoats, 3 spring calves, 1 steel tank, half set of double harness, a quantity of square timber. Apply to Arnold Hutt, R. R. 3, Winchester. 31p

FOR SALE—Registered Jersey Bull, Riverdale Sir Hood, 108722, Born Aug. 18th, 1943. Priced reasonable. Also nine Pigs, six weeks old. Apply to George Flegg, R. R. 2, Vernon. 31p.

FOR RENT — Comfortable 6-room house, with wood-shed and garage, on farm one mile East of Cass Bridge. Apply to Harry Summers, Williamsburg, or Clair Summers, Winchester. 31-32p

FOR SALE—Oldsmobile Coupe, 1930, made into small truck. Will sell cheap. Apply to Clive Rennick, Winchester. 31p

FOR SALE—Leather Jacket, in first class condition. Size 38. Apply to Ralph Walker, Winchester. 31tfc.

FOR SALE—100 Barred Rock Pullets, six months old on Nov. 29th from Fisher's Poultry Farm. Apply to Mrs. L. E. Geggie, Williamsburg. 29-31p.

FOR SALE—Concrete Culvert Tile, all sizes; 1 one-horse cultivator, 1 swing hammock, complete with swing and mattress; 1 logging chain; Cedar Posts, suitable for hen roosts, also a number of other articles. Apply to A. W. Beach, Winchester, Ont. 6tfc.

NOTICES

IN MEMORIAM—In loving remembrance of a dear husband and father John H. Lang, who passed away three years ago, Dec. 14th, 1942.
Just a thought of sweet remembrance,
Just a memory sad and true,
Just the love and sweet devotion
Of the ones who think of you.
—Sadly missed by Wife and Family 31p

IN MEMORIAM—In loving memory of a dear husband and father, the late Louden Johnston, who passed away on December 16th, 1944.
A silent thought, a secret tear,
Keeps his memory ever dear.
31p. —Wife and family.

IN MEMORIAM—In reverent memory of our dear father and grandfather, J. H. Lang, who departed from this life December 14th, 1942.
31p —Chester and Family.

CARD OF THANKS—The brother and sister, nieces and nephews of the late Mrs. A. Hoy wish to thank the many kind friends and neighbours for their many kindly remembrances in their recent bereavement.—Fred McMillan. 31c.

IN MEMORIAM—In sad and loving memory of a dear husband and grandfather, Mr. I. N. Erratt, who passed away on December 18th, 1943.
He is gone but not forgotten,
And as dawns another year,
In our lonely hours of thinking
Thoughts of him are always near.
Days of sadness will come o'er us,
Friends may think the wound is healed,
But they little know the sorrow
That lies within the heart concealed.
—Wife and Grandchildren, Gordon and Hazel. 31c

TO RENT

TO RENT—Three-Room Cottage on Centre Street, North. Warm and cozy for winter dwelling. Apply to W. C. MacDonald. 31-32c

WANTED

CARETAKER WANTED — Applications will be received by the Secretary, C. R. Robinson, up until 6.00 p.m., Saturday, Dec. 15th, for the position of Caretaker of the Winchester Curling Rink. The lowest or any tender not necessarily accepted. 31c.

Has your Subscription expired?

PILES Sufferers of bleeding and protruding piles should know Bunkers Herbal Pills treat the cause at its source. Money back if the first bottle does not satisfy. At Smith's Drug Store.

Christmas Suggestions

—AT THE—

Jo-Anne Ladies' Wear Shoppe

TELEPHONE 10

Chenile Bedspreads

This is the gift that will thrill her on Christmas Day and every day. Lovely shades of Dusty Rose, Blue, Beige, Peach, American Beauty and Turquoise Large size. Price

$15.95

Ladies' Kid Gloves

Colours Black, Brown and Navy. Sizes 6 - 7½. Priced from

$1.98 to $3.49

Beautiful Chenile Housecoats

Sizes Small, Medium and Large. All colours. Price

$6.98

Satin Housecoats

With Embroidery. Colours, Wine and Blue. Sizes 12 - 40. Price

$5.98

JUST RECEIVED

A Lovely Assortment of Ladies' Cotton HOUSE DRESSES.

WHEN YOU REQUIRE CHILDREN'S WEAR, WHY NOT VISIT OUR CHILDREN'S SHOP. PHONE 96.

Mr. Farmer

HERE IS A MESSAGE FROM YOUR PURINA DEALER.

A complete analysis of Milk and Grain reveals why grain alone can not produce maximum milk yield. Grain is 15.9% lower in protein and 2.9% lower in minerals than milk.

Consequently, to obtain the greatest money return from your cows, a protein mineral supplement for your grain is necessary.

Try our 24% Cow Chow Supplement for a month and see the increased yield. You will be so pleased with Purina Approved Formulas that you won't be able to profitaby do without them.

FEED THE PURINA WAY AND MAKE YOUR ANIMALS PAY.

WE ARE ALSO AGENTS FOR

BERRY'S "BIG B" BRAND OF FEEDS

ORDERS TAKEN FOR BERRY'S BIG "B" CHICKENS

A full line of Oats, Barley, Wheat, either Ground, Crushed or Whole.

DAWLEY'S FLOUR FEEDS SEEDS

PHONE 42 - - BASIL DAWLEY

PURINA SANITATION PRODUCTS — $EE THE DIFFERENCE PURINA MAKE$ — PURINA CHOWS

Just In

A car of Sheet-Rock Wall Board in the following Stock Sizes: 4 feet wide by 6, 7, 8, 9 and 10 feet long.

H. S. Lannin, Limited.

—Successors To—

THE M. F. BEACH COMPANY, LTD.

WINCHESTER - - ONTARIO

NOTICE!

Beginning this week, we are discontinuing Wednesday afternoon closing for the winter months. With the exception of Saturday, our Stores at Mountain and South Mountain will be open every week-day continuously from 7.30 a.m. until 5.30 p.m. Saturday from 7.30 a.m. until 5.00 p.m

D. L. Berry & Sons

MOUNTAIN AND SOUTH MOUNTAIN

Church Notices

UNITED CHURCH

Rev. Norman J. Thomas. Minister.

10.30 a.m.—Public Worship.
11.30 a.m.—Sunday School.
3 p.m.—Harmony.
7.30 p.m.—Evening Worship.
Mr. Ray Hopkins, Organist and Choir Director.

PRESBYTERIAN CHURCH

Rev. W. MacKinnon, B.A., Minister.

10.00 a.m.—Sunday School.
11 a.m.—Morning Worship.
230 p.m.—Worship Service in Knox Church, Winchester Springs.
7.30 p.m.—Worship Service.
Miss Clara Irving, Organist and Choir Director.

ANGLICAN CHURCH

St. Peter's Church, South Mountain, Holy Communion at 9.00 a.m.

St. Matthias' Church, Winchester, Holy Communion at 11.00 a.m.

Holy Trinity, Chesterville, Evensong at 7.30 p.m.

Rev. J. A. L. Ellacott, Rector

WESLEYAN METHODIST CHURCH

Preaching at 10.30 a.m. and 7.30 p.m.
Wednesday, 7.30 p.m., Prayer Service
Friday, 7.30 p.m., Young People's Meeting. A cordial welcome to all.

Rev. D. W. Summers Pastor

BAPTIST CHURCH

10.00 a.m., Sunday School.
11.00 a.m.—Public Worship.
7.30 p.m.—Worship Service.
Tuesday, 7.45 p.m.—Prayer Meeting.

WESLEYAN METHODIST CHURCH Hallville

2.00 p.m.—Sunday School.
2.45 p.m.—Worship Service.
Wednesday, 730 p.m.—Prayer Service.

Rev. M. E. Summers, Minister.

WESLEYAN METHODIST CHURCH, INKERMAN

Sunday: Sunday School, 10 a.m.; Services, 11 a.m. and 7.30 p.m.
Tuesday—8 p.m.

W. J. Major, Pastor

Telephone No. 21, The Winchester Press, when you need printing.

NOTICE TO CREDITORS

IN THE ESTATE OF MRS. ELECTA M. ROWLEY, late of the Village of Winchester, in the County of Dundas, Widow, deceased.

NOTICE IS HEREBY GIVEN, pursuant to Section 51 of The Trustee Act, R.S.O. 1937, Chapter 165, that all creditors and others having claims against the estate of the said ELECTA M. ROWLEY, who died on or about the 26th day of November, 1945, at the City of Brockville, are required, on or before the 28th day of December, 1945, to send by post, prepaid, or deliver, to the undersigned Solicitors for Rev. DANIEL W. SUMMERS of the Village of Winchester in the County of Dundas, the executor of the last will and testament of the said deceased, their names, addresses, full particulars in writing of their claims, and the nature of the security, if any, held by them.

AND TAKE NOTICE that after such last mentioned date the said executor will proceed to distribute the assets of the said deceased among the parties entitled thereto, having regard only to the claims of which he shall then have notice, and that the said executor will not be liable for the said assets or any portion thereof to any person or persons of whose claim notice shall not have been received by him at the time of such distribution.

Dated this third day of December, 1945.

CASS & CASS,
Solicitors for the said Executor.
Winchester, Ontario.

30-32c.

HITSMAN'S MEN'S WEAR

SNOW SUITS by Acme

Be sure and see these Snow Suits for the little fellows, made by Acme, in their famous "Neva-Wet" processed cloth, fully lined. Sizes 2 to 6 years.

—Also—

ACME MACKINAWS DELUXE FOR BOYS

In the same high grade materials, with knitted cuffs and shawl collar. Sizes 8 to 16 years.

These are Quality Products.

Art Hitsman

McKercher Block - Winchester

ERIC CASSELMAN RE-ELECTED PRESIDENT OF FEDERATION OF AGRICULTURE

The 3rd annual meeting of the Dundas County Federation of Agriculture was held in Winchester, recently. The president, Eric Casselman, opened the meeting with a review of the year's work. This included the sponsoring of a survey of the South Nation watershed, a county picnic, farm forums, young people's organizations and the organizing of the County Hog Producers. Allison Graham, secretary-treasurer, in his report, showed a balance of $450.00 on hand.

W. E. Steele, Provincial Forester, explained the value of the farm woodlot. By proper management the financial returns for labour expended are just as high as from any other crop, he stated. He also stressed the great value of starting a county forest. Mr. Steele answered many questions at the close of his talk.

R. S. Scott, of Belgrave, a director of the Ontario Federation, gave a very inspiring address. The purpose of the Canadian Federation of Agriculture is to provide maximum security to Canadian farmers, he explained.

He discussed the floor price policy for agriculture and stressed how difficult it will be to maintain. England has an excellent system of stabilizing farm prices, but they are an importing nation, whereas Canada is an exporting nation. Prices are dependent on world markets.

Only one price is sufficient for farm products and that is the price which enables the farmer to maintain the farm and land, and educate his children and live with a reasonable amount of prosperity, he claimed.

The speakers were thanked by Allison Graham.

Resolutions were passed on the following subjects:

1. Endorsing work of zone 5 in Reforestation and South Nation Control Scheme;

2. Favouring an immediate establishment of a Bangs disease free area in this county;

3. Return to activity of the Dundas Ploughman's Association;

4. That farming practice and prices be reorganized to enable the farmer and farm laborer to work a 48-hour week as a maximum and at the same time guarantee a high net financial return to farmers and farm laborers.

5. Sponsoring an educational program to have farmers take advantage of the free chest X-ray available at the St. Lawrence Sanatorium.

6. That building material be made available to farmers as well as to city contractors.

The Board of Directors is: Allan Farlinger, Wm. Lane, Harold Durant, Fred Hutt, Chas. Marselis, Howard Biccum, Cephus Smythe, John Barrett, John Eichner, Wm. Servage, Bernice Froats, Howard Kittle, J. E. Sullivan, Sheldon Ball, Gordon Monteith, Maurice Beckstead, Wm. Graham, Angus Smith, P. O. Berkley, Orval Seeley, Wm. Brown, Lyle Thom Landon McInnis, Morris Loughlin, Frank Casselman, Harold McMenomy, Gordon Mulholland, Harvey McLaughlin.

At a Director's meeting the following executive was elected: President, Eric Casselman; vice president, Byron Martin; sec.-treas., to be named; executive committee, Chas. Harkness, Chas. McInnis, Hume Grisdale, Edwin McIntosh.

GRENVILLE-DUNDAS AYRSHIRE BREEDERS CLUB ANNUAL MEETING

The annual meeting of the Grenville-Dundas Ayrshire Breeders' Club was held at Hotel Winchester, recently, with the president, Mr. George Gillespie, in the chair, and the secretary, Mr. John Bruce, assisting. It was one of the largest turnout of members the club has ever had at an annual meeting. It had been hoped to have Mr. Frank Napier, secretary of the Canadian Ayrshire Breeders' Association, in attendance, but he was unable to be present.

Mr. Herb Graham, Agricultural Representative for Dundas, was in attendance and congratulated the members on the success of the club's work and the generous assistance to calf clubs and also commended the secretary on his report. Mr. Carmen Tennant, Agricultural Representative for Grenville County, also commended the club and spoke of the splendid co-operation of the members.

It was decided to stage another Red and White Show in 1946 and to continue the grants to Ayrshire members of Boys' and Girls' Calf Clubs. It was unanimously voted that a request be made to have the Eastern Ontario Championship in a place more central to the Eastern Ontario Clubs. The Glengarry Ayrshire Club are to be congratulated on their efforts of introducing, and their successful achievements in this first Red and White Championship Show.

A committee, composed of Leonard Bell, Geo. Gillespie, Howard Kittle and John Bruce, are to investigate the possibility of a consignment sale in the spring.

The following constitutes the officers and directors for the ensuing year: Hon. president, M. C. McPhail, Kemptville Agr. School; president, Leonard Bell, Winchester; vice president, Phillip Seguin, Oxford Mills; sec'y.-treasurer, John Bruce, Spencerville.

Directors for Dundas—John Porteous, Geo. Dixon, Wm. McRoberts, and Merrill Taylor, all of Winchester, and Howard Kittle, of Chesterville.

Directors for Grenville—Guy Gillespie, Ventnor; Arnold Goodin and Earl Pitt, of Spencerville; Kenneth Kennedy, Merrickville, and Ernest Dangerfield, Kemptville.

Hon. Directors—J. A. Darlymple, Herb Graham and Carman Tenant.

Auditors—W. McRoberts and Carman Tennant.

Auction Sale

HOUSEHOLD EFFECTS

I have been appointed by the executors of the estate of the late Mrs. A. Hoy, to sell by Public Auction at her late residence at Mountain Station, on

FRIDAY, DECEMBER 14th, 1945

Commencing at 1.30 p.m., the following:

All Household Furniture and Effects. These are in excellent condition. Terms Cash.

ARNOLD PORTER, Auct. 31c

SGT. ROY HOLMES MARRIED IN HOLLAND

Word was received recently by Mr. and Mrs. Samuel Holmes that their son, Sgt. Roy Holmes, of the N. B. Hussars Regiment, was married on November 24th to Miss Klaasiena Nieborg, at the town hall in Paterswolde, Holland. The Justice of the Peace performed the ceremony. Sgt. Norman Borie, of Hampton Station, New Brunswick, was best man, while his girl friend acted as bridesmaid.

The bride was dressed in a cream floor length dress, with a long train. Her little sister, dressed in a cream colored long dress, and a little brother, dressed in white, were train berears. The bride's parents served a wedding dinner and later the bride and groom travelled to Groningen on a short honeymoon. In the evening a reception was held for the newly married couple. They received many beautiful wedding gifts, also a nice sum of money.

Roy left on Nov. 29th for England to return to Canada. His bride hopes to follow early in the spring.

SOUTH MOUNTAIN W. M. S.

The W. M. S. of the South Mountain United Church held their "Love Gift Service" in the church hall on Tuesday evening, Dec. 4th, with the president in the chair, assisted by the leader, Mrs. G. Cleland, and secretary, Mrs. F. Barriger. During the business, a report of the Nominating Committee was read by Mrs. Wm. Cleland.

The Christmas Carol Service was in charge of Mrs. G. Cleland, and opened with a duet by Mrs. J. Forrester and Mrs. G. Irving. A reading, "Silent Night," was given by the leader. The offering was received by Mrs. J. W. Gilroy and Mrs. C. Forrester and was dedicated by the singing of a hymn by Mrs. Thorpe and Mrs. J. Baldwin. Candles were lit by Mrs. G. Mulholland and Mrs. F. Barriger and during the singing of a hymn the members presented their Love Gifts in a white decorated basket. A solo was sung by Mrs. H. Boyd as a Benediction. A dainty lunch was served by the committee in charge.

Auction Sale

LIVE STOCK AND IMPLEMENTS

There will be sold by Public Auction on Lot 10, Con. 12, Township of Winchester, 3 miles West of Morewood, 1 mile South of the Morewood Highway, on

FRIDAY, DECEMBER 14th, 1945

Commencing at 12.30 o'clock p.m., sharp, the following:

36 head of High Grade Holsteins, as follows: 26 milch cows—2 have freshened, 12 due to freshen in January and February: 3 heifers, rising three years; 4 heifers, rising two years; also 3 spring calves. 4 Work Horses. Cattle will stand blood test if required.

1 McCormick mower, new; 2 dump rakes, 1 International side rake, 1 Massey Harris binder, 6-ft. cut; 1 Deering 13-disc seeder, 1 three-horse stiff tooth cultivator, 1 spring tooth cultivator, 1 set of discs, 1 steel roller, 2 sets harrows, 1 garden cultivator, 1 two-horse corn cultivator, 1 corn binder, 2 walking ploughs, 1 Quebec sulky plough, 1 wagon and rack, 1 set of sloop sleighs, 1 wagon, 1 milk wagon, 1 pump jack, 1¾-horse De Laval gasoline engine, 1 manure spreader, 1 Massey Harris drum hay loader, 2 sets double harness, 1 set of milk harness, 7 eight-gal. shipping cans, 1 set Stewart clippers, 1 Electric fencer, 5 good horse collars. 1 set 2,000 lb. scales, 2 water tanks.

Farm For Sale

At the same time and place the Farm, consisting of 115 acres, more or less, will be offered for sale, subject to a reserve bid. Terms made known on day of sale.

TERMS—All sums of $10 and under, cash. Over that amount 7 months' credit by furnishing approved joint notes, or 2 per cent. off for cash. Strangers wishing credit must furnish Bank Reference.

Roads open for cars. Sale will be held under cover.

H. ELGIN BLACK, Prop.

J. V. FETTERLY, Auctioneer.

30-31c

TO THE ELECTORS OF THE TOWNSHIP OF WINCHESTER

I sincerely thank each and every elector for the splendid support given me in last Monday's election. Although I was defeated, I assure you I still have the interests of the Township at heart. Thanking you again, and wishing all a Merry Christmas and a Happy and Prosperous New Year.

31p W. J. McCONNELL



Drop in and see our many other lines.

ALEX W. DAVIDSON

Jeweller & Radiotrician - Winchester, Ont.

If Your Nose Fills Up— Spoils Sleep Tonight

Surprisingly fast, Vicks Va-tro-nol—a few drops up each nostril—works right where trouble is to open up your nose—relieve stuffy transient congestion that makes it hard to get to sleep. You'll like the way it brings relief. (NOTE: Va-tro-nol is also grand for relieving sniffly, sneezy distress of head colds.) Follow directions in folder.

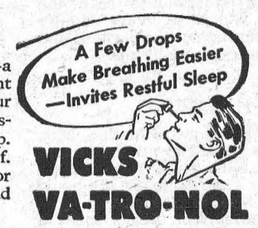

VICKS VA-TRO-NOL

Got the Coal Bill on your Mind?

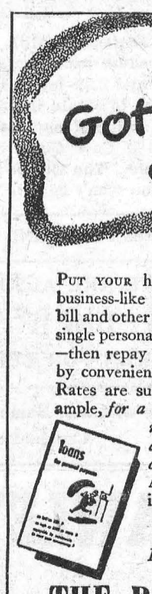

PUT YOUR household finances on a business-like basis. Pay off your coal bill and other bothersome debts with a single personal loan at the Royal Bank—then repay the bank out of income, by convenient monthly instalments. Rates are surprisingly low. For example, *for a $100 loan, repayable by monthly instalments over a whole year, the bank charge is only $3.25.* Apply at any convenient branch.

Ask for this booklet. It tells all about personal loans.

Choose the Monthly Payment Plan that suits you best

When you Borrow	for	You repay each month
$ 25	6 months	$4.25
	12 "	2.15
$ 50	6 months	8.48
	12 "	4.30
	18 "	2.91
$100	6 months	16.96
	12 "	8.60
	18 "	5.82
	24 "	4.43
$200	6 months	33.92
	12 "	17.21
	18 "	11.64
	24 "	8.86

Monthly repayments include interest

THE ROYAL BANK OF CANADA

WINCHESTER BRANCH—
O. V. STEVENSON, Manager.

Mail this for FREE sample copies of

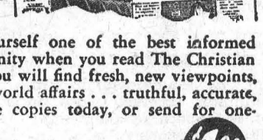

You will find yourself one of the best informed persons in your community when you read The Christian Science Monitor regularly. You will find fresh, new viewpoints, a fuller, richer understanding of world affairs . . . truthful, accurate, unbiased news. Write for sample copies today, or send for one-month trial subscription.

$1.00

The Christian Science Publishing Society
One, Norway Street, Boston 15, Mass.

☐ Please send free sample copies of The Christian Science Monitor including a copy of your Weekly Magazine Section.

☐ Please send a one-month trial subscription to The Christian Science Monitor, for which I enclose.....$1

NAME.....

ADDRESS.....

PLEASE

bring back those

EMPTIES

!

The busy holiday season is almost here — bringing with it additional demand.

CARTONS *and* BOTTLES ARE SCARCE

They will be urgently needed to enable us to maintain a steady flow of supplies to the consumer.

Please return empties now. If you can't bring them in 'phone or write your nearest Brewers' Retail Store.

THANK YOU

THE BREWING INDUSTRY (Ontario)

Blair's Poultry Plant

—and—

Egg Grading Station

POULTRY WANTED

We are in the market for all kinds of Poultry. Deliver to Plant anytime up to Friday of each week, or give us a call and we will pick your birds up. Coops loaned if required.

Dressed Poultry for sale at Plant anytime. Orders taken up to Friday evening for Saturday delivery.

EGGS WANTED

We have opened up an Egg-Grading Station in connection with our Poultry Processing Plant, and are now in a position to handle a large volume of eggs. Bring us your eggs and receive highest market prices and an honest grade. Prompt service. No delays.

D. F. BLAIR

Telephone 211 - - Winchester

HAMILTON'S

GARAGE and AUTO PARTS

WHOLESALE and RETAIL

Telepone 488 - Chesterville, Ont.

FACTORY-BUILT MOTORS

To fit Chrysler, Plymouth, Dodge, DeSoto, Fargo Cars and Trucks, 1938-45.

$285.00 each.

FUEL PUMP EXCHANGES FOR MOST CARS & TRUCKS
AUTO-LITE & CMP IGNITION PARTS

SHOCK ABSORBER EXCHANGES FOR MOST CARS AND TRUCKS

ARMATURE EXCHANGES FOR ALL CARS & TRUCKS

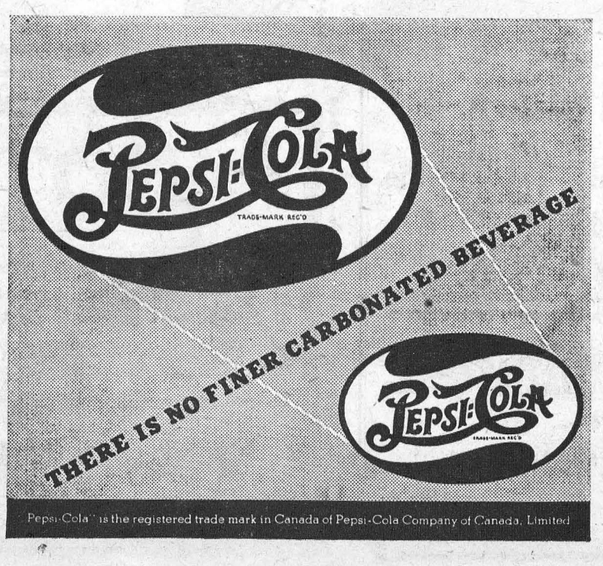

THERE IS NO OTHER TOBACCO Just like OLD CHUM

FOR PIPE OR ROLLING YOUR OWN

JAKE ROSS
All kinds Poultry wanted at all seasons
Wool wanted. I buy all kinds of Hides.
Phone 81 - - Winchester

J. V. FETTERLY
Licensed Auctioneer.
All Sales handled. Farm Stock a Specialty. Twenty years experience in the cattle business. Satisfaction guaranteed. Terms moderate. Phone on reverse ticket.
Phone Chesterville 223.

VANCAMP & CHURCHILL
P.C.V. Class "F"
Phone 164.
Winchester - - Ontario.
Local and Long Distance Hauling.
Cattle A Specialty.
19-6mos.pd.

DWIGHT TUPPER
Licensed Auctioneer for Dundas and Stormont
Will handle all kinds of Auction Sales at Reasonable Rates.
Phone 514 - Chesterville, Ont. 18-1 yr.c

MAHLON W. ZERON
LICENSED AUCTIONEER
Real Estate Broker
Farms bought and sold. For terms on Auction Sales, phone 98 r 2, Iroquois, at my expense. Satisfaction guaranteed in all business transactions. 12-46p.

INSURANCE
FIRE, HAIL, ACCIDENT, LIVE STOCK AND AUTOMOBILE
Apply to
WALTER MOFFATT. Winchester, Ont.

CHESTER R. ROBINSON
Winchester Representative of
Mutual Life Assurance Company
We Also Write
AUTO - FIRE - ACCIDENT
—in—
Anglo-Canadian and General Accident Companies
PHONE 37 - - WINCHESTER

CYRIL B. MORROW
Chiropractor
Palmer Method
Office Hours—Monday, Wednesday and Friday: 10 to 12 a.m.; 2 to 4 and 7 to 8 p.m., and by appointment. Fees moderate.
Telephone 62 - South Mountain, Ont. 33c

HENDERSON LODGE, NO. 383
A. F. & A. M., WINCHESTER
Meets on Second Friday of each month in Sweet's Block at 8 o'clock.
Visiting Brethren always welcome.
A. D. JOHNSTON.....Wor. Master
H. G. GRAHAM.....Secretary.

№ 10450

Laying Mash

FOR HIGHER PRODUCTION AND BETTER GRADING OF EGGS, USE
LAKKO
or CAFETERIA
Laying Mashes

HUGH McMASTER
PHONE 43J., WINCHESTER, ONT.

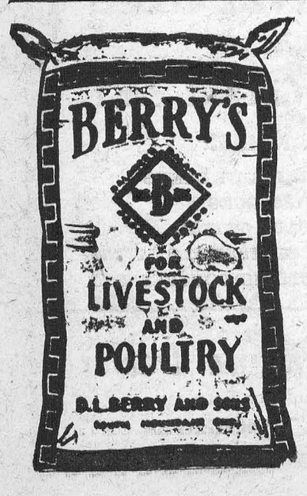

A Possible New Venture In Education

(An Article by the Public School Inspector)

On Friday afternoon, November 30, about sixty pupils of grades 7 and 8 from the rural schools around Chesterville, and from the Chesterville Public and Separate Schools, were brought to the Chesterville High School at two o'clock to be given instruction in shop work and home economics in the well-equipped special rooms of the High School. The teachers of these special subjects in the High School, Mr. and Mrs. Gordon Wragg, were in charge of the instruction. As this is an entirely new departure so far as Dundas County is concerned, it might prove interesting to the public to know the steps leading up to this event.

The Chesterville High School Board with the whole-hearted co-operation of the principal and the other members of the staff, made an offer to place its shop work, home economics rooms, along with the services of the teachers of home economics and shop work, at the disposal of pupils in grades 7 and 8 of all the village and nearby elementary schools. At a meeting of school board members of these schools, the project was favourably received, with the result that pupils from the following schools were on hand to take advantage of the instruction: Boyne, Fetterly, Forward, Limerick, Nation Valley, Bethune Bush, Chesterville Public and Chesterville Separate. It is intended that the pupils in grade 7 and 8 of the above-mentioned schools will be given instruction in the two special subjects for two hours every Friday afternoon. In most cases parents are taking turns at bringing the pupils in from outside schools, but should it be found necessary to pay for transportation, assurance has been given by the inspector that this expenditure will be acceptable for the purposes of Legislative Grants to the schools concerned.

The offer of the Chesterville High School Board is a most generous one, and the willingness of the principal and his staff to assume this added work in an already crowded programme is worthy of the highest commendation. Purely an experiment for the balance of the schoool year, could a system of this kind not be made a regular feature applicable to all the elementary schools of Mountain and Winchester Townships, and of the elementary schools of the Villages of Chesterville and Winchester? If it were possible to follow this plan, then the problem of having practical shop work and home economics taught to pupils in the elementary schools would be solved and a great forward stride in educational progress made. How could this be done on a permanent basis?

Briefly, if two additional teachers, one qualified to teach shop work, and the other home economics, were engaged to carry on this work in the three High Schools and two Continuation Schools situated within the borders of Mountain and Winchester Townships, every girl and boy from grades 7 and 8 in the elementary schools could be given instruction in these two important but at present much-neglected subjects so far as the elementary schools are concerned. In the five secondary schools mentioned there are excellent special rooms adequately equipped, and under present conditions, unoccupied for many hours of the week. Would it not be advisable to make more sustained use of these special rooms and equipment? What would such a plan cost the ratepayers? In order to have something definite to work on, let us assume that two teachers were hired at say $2000 each per year, and that supplies for the work would run into $1000 per year. Gross cost would be $5000 yearly. Local assessment of the two villages and the two townships was approximately 4,350,000 for 1944. With the new sytem of Legislative Grants, boards receive not less than fifty per cent. of their educational costs. If fifty per cent. of the gross cost were rebated in the Legislative Grants, net cost would be $2500. This works out at less than six-tenths of a mill—not a large increase considering services which would be renderded to these girls and boys.

Admittedly, there are certain problems to be faced in working out such a plan, but they can be surmounted. What are these problems? The ones which I see are:

1. Who would engage such teachers? Could this not be entrusted to the two largest High Schools, Chesterville and Winchester?

2. How about transportation for the pupils concerned? This could be left to the individual rural school boards. No transportation would be required for those pupils living within a reasonable distance of the various secondary schools where the instruction would be given. For those pupils for whom transportation would be necessary the cost of this would not be excessive, and would no doubt be undertaken in many cases by the parents of the pupils at a nominal charge.

Transportation for the two special teachers? Each would spend one day per week in each of the five secondary schools, and would be required to furnish their own means of transportation.

4. Appointment of the cost. This could be arranged upon an equitable basis among the boards concerned. The fairest means would perhaps be on a uniform mill levy.

What are the advantages to be gained from such a plan?

1. Adequate instruction in two highly important subjects which it is virtually impossible to supply in most of the elementary schools of this district.

2. Many pupils of grades 7 and 8 never attend High School. They would be given the advantages of instruction in highly practical subjects, and would thus be better fitted for later life occupations.

3. Certain pupils, who would otherwise pass the Entrance examination and then cease to attend any school, may get a taste of secondary school routine and decide to attend High School.

4. Pupils coming into High School from grade 8 will have had the foundation work in these special subjects, and this will enable the teachers to carry the work to a more advanced stage than can be done at present.

In closing, may I state that it is my opinion that there should be a closer relationship between the elementary schools and the secondary schools than now exists or has ever existed in this province. What this country needs is more co-operation all along the line, and less division into isolated groups. Here is one way in which real co-operation would serve to coordinate the work of the elementary and secondary schools in a part of their work which has much in common. Neither would lose in the change, and both could gain much. I have indicated what might be done and would welcome any further suggestions from interest ratepayers.

East End Meat Market
Choicest Cuts of Meat available at all times, also General line of Groceries. Try us for service. We deliver.
RALPH McPHERSON
Phone 80 - - Winchester.

Now In Stock
PUMPS
Just arrived a good stock of Force Pumps. Now is the time to install before cold weather.
Electric Pumps
Shallow and deep well Electric Driven Pumps, ready to install.
Water Bowls
These are coming slow, but we are in a position to accept a few orders.
W. C. MacDONALD
Farmers' Supplies
WINCHESTER - - ONTARIO

Telephone No. 21, The Winchester Press, when you need printing.

NEWLYWEDS HONOURED

On Tuesday night, Dec. 4th, about eighty friends and neighbours gathered at the home of Mr. and Mrs. J. E. Crowder, of Vancamp, to honour Mr. and Mrs. George Corry (nee Lola Crowder) who were recently married. After a time of social intercourse the bride and groom were called forward and the address was read by Miss Evelyn Holmes, while the presentation of an occasional chair and an electric floor lamp was made by Mrs. Hubert Riddell and Miss Edna Swerdfeger. Mr. and Mrs. Corry thanked their friends appropriately for the very useful gifts. Following is the address:

Dear Lola and George:—On this very happy occasion we have gathered here to express to you both our sincere congratulations and best wishes for a "Bon Voyage" through life. We must admit that you were too clever for us to follow up the plans for that "Big Day." Our hope is that with as little or less obstruction, your desires and aspirations through life may be carried out.

We will all miss you, Lola, as our church organist, and ardent leader and helper in our Young People's and other organizations. Even though you had your one interest during all the war years, your tireless efforts in knitting and sewing for the Red Cross must have brought joy to many. Although your recent marriage will take you from us, your new home will be near enough that our ties of comradeship need not be broken.

Many times we have seen you pass our homes, George, and this is our chance to compliment you on the choice of a lfie partner, and trust that together you will always be happy.

As a small token of our esteem, we ask you to accept these gifts, and may they ever remind you of your friends in Vancamp.

Signed:—Wilma G. Riddell, Edna Swerdfeger, Evelyn Holmes.

EXPERIMENT IN UNSELFISHNESS

By Paul Gallico

Read how a brilliant young actress on her deathbed requested that her three children be brought up together by the two men she loved and married. This strange story of one of the kindest pacts ever entered into by humans, will be told in The American Weekly with next Sunday's (Dec. 16) issue of The Detroit Sunday Times.

HULBERT W. M. S.

The monthly meeting of the Hulbert W. M. S. was held at the church on December 5th at 2 p.m. The president opened the meeting with the call to worship, and Mrs. Herb McQuaig offered prayer. Mrs. Percy Ellis, Mrs. Arthur Graham, Miss Forence Roode, Mrs. H. McQuaig and Mrs. Jas. Graham gave Scripture readings.

The new officers were elected as follows:—President, Mrs. Donald Sullivan; vice president, Mrs. Lloyd Montgomery; rec. sec'y., Mrs. Jas. Jackson; treasurer, Mrs. Hugh McQuaig; cor. sec'y., Miss Florence Roode; Christian Stewardship, Mrs. C. Mellan; Friendship, Mrs. Clifford McQuaig; Temperance, Mrs. Herbert McQuaig; Associate Helpers, Mrs. Percy Ellis; Mission Band, Mrs. Arthur Morrison; Baby Band, Mrs. Harold Mellan; Missionary Monthly. Mrs. Arthur Graham; Finance, Mrs. Percy Ellis; Supply, Mrs. Calvin Ellis; flower and sick, Mrs. Jas. Graham; press, Miss Florence Roode; literature, Miss Roode; pianist, Mrs. C. McQuaig.

STRADER'S HILL

Miss Jean Strader spent Thursday with Mr. and Mrs. John F. Casselman and Nina.

Mr. and Mrs. Cecil Hanson spent Thursday with Mrs. Blanche Hanson, of Morrisburg.

Mrs. Doris Christie spent the weekend at her home here.

Mr. Donald Strader returned home on Saturday after spending a week with Mr. and Mrs. Philip Strader and George Bruce, of Smiths Falls.

Mr. and Mrs. L. Millward and family, of Riverside, had tea Sunday evening with Mr. and Mrs. Ivan Casselman and Carole.

Mr. and Mrs. Elgin McIntosh spent Sunday with Mr. and Mrs. Wilbert Strader and family.

Farmers...
Now is the time to place your order for that New Massey Harris Farm Machine, for spring delivery. Orders will be filled as they are received, so don't delay. We expect to be able to supply early every type of machine in restricted quantities. If you need a Used Machine, consult us, as we generally have a stock on hand. In the meantime, let us have your order for new machines.
GORDON MONTEITH
Massey-Harris Dealer
SOUTH MOUNTAIN - ONTARIO 28tfc

Auction Sale

FARM STOCK, EQUIPMENT AND FEED

The Farm, having been sold, the undersigned is giving up farming and will offer for sale by Public Auction on the premises: Lot 14, Con. 7, Twp. of Winchester, known as the Ward Smith Farm on the Boyne Road, 3 miles Northwest of Chesterville, on

TUESDAY, DECEMBER 18th, 1945

Beginning at 12.30 p.m. sharp, the following:

61 head of High Grade Holstein Cattle, with size, type and condition, as follows:—1 pure bred bull, King Bessie; 30 milch cows, 11 heifers, rising 2 years; 7 heifers, rising 3 years; 13 spring calves.

1 black mare, 5 years old; 1 gelding, rising 3 years; 1 black gelding, rising 7 years; 2 Percheron mares, rising 8 years, 1600 lbs. each.

1 Fordson tractor, in good condition; 1 McCormick-Deering drill, 1 new McC.-D. tractor double disc, 1 new Deering 6-ft. binder, 1 new McC.-D. 6-ft. mower, 1 F. & W. 5-ft. mower, 1 new M.-H. double unit milker, 1 new Rowell hammer mill, sold by M. H.; 1 threshing mill and blower, complete; 1 McC.-D. hay loader, 1 new steel-wheel wagon and rack, 1 Blizzard corn blower, 1 McC.-D. manure spreader, 1 new Cockshutt 2-furrow tractor plow, 1 ditcher, 1 M.-H. rake, 1 Electric motor and pump jack, 1 set sloop sleighs, 1 milk wagon, 1 set light sleighs, 1 scraper, 1 new B.-T. litter carrier, 2 walking plows, 1 drag harrow, 1 lawn mower, 2 new scufflers, 1 canning outfit, complete; 1 emery stone, 1 grindstone, 1 good cutter, 1 rubber-tire buggy, 1 set new Electric clippers, 1 set Stewart clippers, 2 sets double harness, 1 set single harness, 30 tons hay, 20 feet of silage, 500 bus. Erban oats, good grain, clear of weeds.

1 new bicycle, 2 steel drums, 21 8-gal. cans, strainers and pails, 10 new bee hives and racks, 100-ft. drive belt, 1 Collie dog, 1 brand new Findlay Oval stove, 1 slightly used Findlay Oval stove, a number of leather-bottom chairs, 1 buffet, complete kitchenette table, 1 Quebec heater, 1 table, 1 bedroom suite, complete; 1 kitchen table and chairs, 1 new Buffalo robe, 1 used Buffalo robe, 25 cords of dry wood, forks, shovels, crains, all tools used on a good farm, and numerous other articles.

TERMS OF SALE—All sums of $20.00 and under, Cash; over that amount 6 months' credit on approved joint notes, or 2% off for Cash. Strangers must provide Bank Reference.

Roads Open for Cars.

DOMINA PATENAUDE, Prop.
J. V. Fetterly & A. L. Patenaude, Auctioneers.
32c

FOR SALE—Three Holstein Heifers, 1 coming two, 2 white and 1 black. Apply to Albert St. Pierre, Winchester. 30c.

Notice To Car Owners
We Specialize in Tire Vulcanizing and Auto Electrical Service. Also installing New Tuflite Auto Glass. We do motor tune ups, and handle New Atlas Tires, New Atlas Batteries, Champion Spark Plugs and Imperial Oil Products.
Stop At The Imperial Sign
CLARENCE DEEKS' GARAGE
Main St. West - - Winchester 25tfc.

NEXT WEEK AT THE
"Picadilly Theatre"
WILLIAMSBURG, ONT.
THIS FRIDAY & SATURDAY



—also—
"FIREBRANDS OF ARIZONA"

COMING SOON!





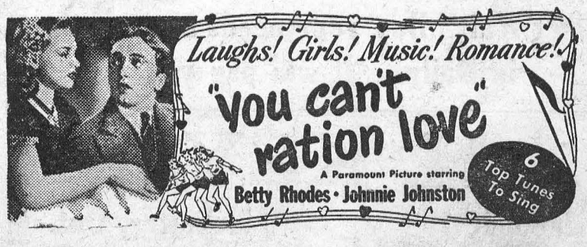



"...SO NOW WE'LL HAVE A BANKER IN THE FAMILY!"

"Well, Bob has finally decided! When he's finished school he wants to go to work in a bank. And I'm glad—for a lot of reasons..."

He'll get a thorough training, and can even receive university instruction in banking and economics while he is working. Banking isn't learned in a day, but he'll get lots of help—and every opportunity to move up as he proves himself. The road to the top is wide open, and offers:



SECURITY AND PEACE OF MIND

Social security is a phrase prominent in public discussions these days, but the practice of it is not new. Consider the banks and their employees:

1. *Pension Funds*, to which, with their employees, banks themselves contribute substantially, make it possible for employees to devote all their business lives to banking, sure of an income for life when they reach the age of retirement.
2. *Annual vacations* with pay.
3. *Ordinary sick leave* with pay, and special sick leave arrangements in special cases.
4. *Group life insurance* contributed to jointly by banks and employees.
5. *Retiring allowances* and gratuities distinct from those provided for in the Government's unemployment insurance plan (although the banks also contribute fully to the latter).
6. *Good working conditions.*
7. *Unlimited opportunity* for enterprise and advancement.

Banks and their staffs, in co-operation with each other, have made it possible for the latter to enjoy a well-founded sense of permanency and security.



This Advertisement is Sponsored by your Bank

Grocery Specials

White Beans - - 6c per lb.
Corn Meal - - 6c per lb.
Salted Peanuts - 40c per lb.

Give us your order for
GENUINE BABY BEEF
For Christmas.

MIXED NUTS
For This Week End.

REYNOLD'S MEAT MARKET, Phone 85, Winchester

TRY US
With Your Christmas Orders

When planning your Christmas Grocery Orders, don't forget that we are in a position to give you up-to-the-minute Grocery Service. Except for a few scarce items, we have a complete stock of groceries and will be pleased to supply your needs for the Christmas Feast. Why not give us your next order—we are here to serve you.

McKERCHER BROS.
Telephone 86 - - Prompt Delivery

Keyes' CASH Store
The Perfect Xmas Gift
WABASSO SHEETS

81x108, $5.95 pr. 81x96, $4.75 pr.
72x96, $3.50 pr. 72x86, $3.25 pr.

Ladies' Leather Hand Bags - $4.98
New Line Hand Bags - $1.98 and 79c
Full Line of Printed Handkerchiefs
Men's Gift Shaving Sets 59c and $1.35
Men's White Crepe Scarves by Forsyth $1.98 each.
Men's Horsehide Comfort Mitts $1.00
Girls' Lined Horsehide Ski Mitts $2.49
Children's Lined Gauntlet Mitts - $1.25

Going Going!
Xmas Toys
Don't Wait. Buy your needs now. Drop in Daily. It will pay you.

J. H. KEYES
Telephone 16 - - Winchester, Ont.

SOCIAL AND PERSONAL

Miss Muriel Armstrong spent the week-end in Montreal, the guest of Miss Sybil Empey.

* * * *

Miss Doris Holmes spent a few days with Mr. and Mrs. Mahlon McIntosh, of Winchester Springs.

* * * *

Dr. and Mrs. D. Docksteader, of Chesterville, were Sunday guests of Mr. and Mrs. Thos. Docksteader.

* * * *

Misses Helen and Marguerite Holmes spent the week-end with Mr. and Mrs. Mahlon McIntosh, of Winchester Springs.

MR. AND MRS. PETER WYATT MARRIED 40 YEARS

On Thursday afternoon and evening, December 6th, Mr. and Mrs. Peter Wyatt were at home to their friends on the occasion of their 40th wedding anniversary. With them for the celebration were most of their children, and the event was a very happy re-union.

During the afternoon and evening, many friends called to extend their personal congratulations, and in addition numerous messages were received by letters and post cards. The couple were also the recipients of many gifts.

The home was beautifully decorated for the occasion with mums and ferns. Mrs. Wyatt wore a black ensemble with corsage of roses and mums.

The guests were received by Miss Jean Wyatt, while serving was done by Mrs. A. Morton, Mrs. R. Pombert and the Misses Gracie and Florence Wyatt, all daughters of the celebrants. Before leaving, the guests registered in a beautifully designed guest book.

Mr. Wyatt is a son of the late Mr. and Mrs. Hiram Wyatt, of Osgoode, while his wife, who was the former Miss Eila Bowman, is a daughter of the late Mr. and Mrs. George Bowman, of Vernon. They were married at Vernon on December 6th, 1905, by the late Rev. T. Prittie.

The Press joins with their many friends in wishing Mr. and Mrs. Wyatt many more happy wedding anniversaries.

HOUSEHOLD HINTS

Ironing Shirts.

Do not crease the cuffs of a man's shirt. Let him fold over the cuff when the shirt is put on and they will wear longer.

Mud Stains.

When brushing a mud-stained garment, always brush from the top to the bottom. All the dirt will not come off if brushed against the warp.

Boiling Milk.

If milk boils over on the range, or in the oven, sprinke a thick layer of salt over the burning milk, allow it to remain for a few minutes, then wipe off.

Polishing Brass Handles

If the brass handles on furniture are badly in need of polishing, first remove them from the furniture, and then put into a dish with 1 tbsp. of salt and 1-4 cup of vinegar, and water enough to cover. Boil for fifteen minutes, then polish with a good brass polish, and they will look like new.

Shoe Laces

If the tag comes off the end of a shoe lace, press a little melted black sealing wax around the end of the lace and shape it to form a tag.

Stuffed Dates or Prunes.

First wash, dry, and stone the fruit, then cut almost in half, and fill with a half marshmallow, blanched almond, or chopped nuts and raisins. Roll in sugar.

Aluminum

To remove burnt stain from aluminum, or any other unsoldered vessel of tin, brass, or iron, place it while empty over the gas flame or fire, until red hot.

NOTICE!

Seeley's Health Clinic at Morrisburg will be closed from December 22nd to January 4th. I would like to extend best wishes for a Very Merry Christmas and a Happy New Year to all my customers and friends.

31c M. R. Seeley.

LOCAL AND DISTRICT NEWS

Recovering From Pneumonia.

We are pleased to report that Mr. Gilbert Stoodley, of Vernon, who is a pneumonia patient in the Ottawa Civic Hospital, is progressing favourably at present.

Williamsburg Store Hours.

In a recent advt. of Mr. W. P. Henophy, C. T. C., garage and store, at Williamsburg, the business hours were not correct. Mr. Henophy's Garage is open every evening till 9 o'clock, except Thursday, when it closes at noon.

Red Cross Packing.

The following articles were included in the November packing of the Winchester Red Cross Society:—103 sterilizing squares, 51 prs. men's slippers, 45 prs. men's pyjamas, 13 girls' undervests, 14 diapers, 7 prs. boys' shorts, 4 blouses, 4 dresses, 6 boys' coats, 1 baby jacket, 6 baby sleeping bags, 1 parcel of toys, 6 large quilts, 2 small size quilts, 4 boys' sweaters, 4 men's sweaters, 42 prs. socks, 3 scarves.

Telephone Message From Holland.

Last Tuesday morning, Mr. and Mrs. Ernest Gray, 429 McLeod St., Ottawa, formerly of Winchester Springs, received a telephone call from their daughter, Lieut. N. S. Ruth Gray, who is serving with the R. C. M. Corps in Holland. Although thousands of miles separated the conversers, the reception was clear and distinct. Lieut. Gray's telephone message was in honour of her parents' 40th wedding anniversary and her sister, Marion's birthday.

Williamsburg Red Cross.

Following is the list of articles shipped by the Williamsburg Red Cross to Headquarters during October and November:—14 quilts, 1 infant's set, 8 pr. bloomers, 15 girls' dresses, 27 women's nightgowns, 1 pr. sockees, 1 pr. boottees, 20 infants' jackets, 40 diapers, 3 infants' nightgowns, 1 baby bonnet and mitts, 2 pr. soakers, 2 pr. pullover leggings, 21 pr. knee socks, 26 pr. khaki socks, 6 pr. navy socks, 1 high neck sweater, 3 toques, 1 scarf, 1 pr. grey socks.

Home From Overseas.

Major Dr. R. C. Gross, brother of Dr. H. S. Gross, of town, returned home from overseas recently on the Empress of Scotland, after three years' service with the Royal Canadian Medical Corps. He spent a few days with Dr. and Mrs. Gross here, enroute to Calgary, Alta., to join his wife. The local physician is trying to encourage his brother to return to Winchester and open up a medical practice. All will hope that he is successful, because Winchester certainly needs another doctor or two. There are too many patients and too much territory to cover for only one physician.

Full Page Advt.

Messrs. H. S. Lannin, Limited, wishes to direct the attention of farmers and other users of dairy feeds to their full page advertisement in this issue. Since taking over the plant of the M. F. Beach Company, the new owners have undertaken many improvements. Among these was the installation of some new machinery in the Feed Store. This included a 1-ton Vertical Feed Mixer, the most modern and efficient machine of its type on the market. It is capable of mixing one ton of feed in 10 minutes. The building is now steam-heated and is supervized by Mr. William Barkley, the miller. Messrs. Lannin and Rennison invite all farmers to visit the Feed Dept. and inspect the new equipment any time.

Wedding Anniversary.

Mr. and Mrs. Arnold Hutt celebrated their Fortieth Wedding Anniversary yesterday. They spent the day in Ogdensburg and in the evening were entertained by their family and friends at their home.

Married At Toronto.

The marriage of Miss Violet Erie Osborne, Reg. N., daughter of Mr. and Mrs. E. L. Osborne, of Bowmanville, to Mr. Ralph Lloyd Poole, of Bowmanville, son of Mr. and Mrs. Peter Poole, of Winchester, took place at Carlton United Church, Toronto, on Saturday last.

Has Fractured Spine.

The many local friends of Mrs. R. Bessin will be sorry to learn that she is a patient in the Ottawa Civic Hospital, suffering from a fractured spine. Mrs. Bessin received the injury when she fell partly down the stairs at her home in Ottawa a few days ago.

Married At Ottawa.

Mr. L. A. Ellis, of Ottawa, formerly of Winchester, announces the marriage of his daughter, Mary Elizabeth Foster, to Dr. W. Howard Boyles, son of Mr. and Mrs. R. A. Boyles, of Montreal. The wedding took place quietly at Ottawa on Saturday afternoon last.

A Correction!

In a local news item in last week's Press, we stated that Mr. and Mrs. Ernest Helmer were guests of Mrs. W. J. Steele at a Birthday Dinner. This should have read "Mr. and Mrs. Ernest Steele." We regret that this error was made, but it was due to a misunderstanding over the telephone.

Gifts From England.

Last week Mr. Felix Wise received seven home-made dolls, one for each of his children, from his mother in England. The dolls were from eight to fifteen inches long, were well-made and well-clothed with ski suits, etc., made from odds and ends. The parcel arrived in good time and was in excellent condition.

'Flu Is Prevalent.

The mild weather of the past week has brought with it much sickness. At the present time many citizens of Winchester and district are confined to their homes with influenza. In many districts this disease has reached the epidemic stage and schools and other public institutions had to be closed. The malady, while not as serious as the old-time 'flu, makes the patient very miserable for two or three days. It usually starts with a headache, followed by a slight cold, listless feeling and temperature. The doctor's advice is to go to bed, take a laxative, drink plenty of liquids, in addition to the tablets he prescribes. At the present time Dr. H. S. Gross, Winchester's only practising physician, is recovering from an attack of influenza himself.

It's A Beauty!

We have a new G. M. Frigidaire on display at our store. Drop in and see it. We will accept orders and will deliver them as they come in.

J. L. DIXON

Morgan's
Men's & Boys' Shop

MEN'S POLICE BOOTS
New Stock just in.

PLAID SHIRTS

TIES AND SCARFS

BOXED SUSPENDERS

BROWN AND BLACK OXFORDS
All Sizes

E. A. MORGAN
Drug Store Block, Winchester, Ont.

Supreme in Quality

"SALADA"
TEA & COFFEE



GOODYEAR

NOW AS ALWAYS YOUR BEST BUY



HERE'S WHY!
20 years' experience with synthetic rubber.
40 years of research and experience in building millions more tires than any other tire manufacturer.
That's why the name "Goodyear" is your best guide to tire value.
If you are eligible for new tires . . . see us today!

GOODYEAR

Melvin Motors
TELEPHONE 113 - - - - WINCHESTER

MacDONALD'S HARDWARE
PHONE 109

Visit Our Store and See Our Big Display of Christmas Gifts for the Whole Family.

TOYS! TOYS!

Model Builder Sets, Sleighs, Skis, Wheeled Toys, Trucks, Trains, Steam Rollers, Pull Toys, etc.

PYREX, GLASSWARE & ENAMELWARE FOR MOTHER

HAMMERS, WRENCHES, CHISELS AND TOOLS OF ALL KINDS FOR DAD

Make our Store your Shopping Headquarters for the selection of your Christmas Gifts.

W. C. MacDONALD
Hardware & Farmer's Supplies Winchester, Ont.
CARL RICE—Store Salesman.

ADDISON RADIOS!

We have been appointed Winchester Agents for Addison Radios and Norge Refrigerators. Our quota until January is

12 RADIOS. Prices $34.95 to $49.50

Leave your order now with Mr. Coons.
Orders will be filled in same order they are received.

BESSIN

GIFT FURNITURE

When planning your Gift List, don't forget these items:

COFFEE TABLES
END TABLES
MAGAZINE STANDS
ELECTRIC LAMPS
OCCASIONAL CHAIRS
TRILIGHT LAMPS
HASSOCKS
CARD TABLES
CHESTERFIELD SUITES
STUDIO COUCHES, ETC.

J. L. DIXON, Furniture Dealer
Funeral Director—Ambulance Service
TELEPHONE 13 - - WINCHESTER, ONT.