THE WINCHESTER PRESS

VOL XXXIX — WINCHESTER, THURSDAY, OCTOBER 29, 1925, — NO 26

POTATOES

We were fortunate in securing a few loads of exceptionally good patatoes.
Call and leave your order early as the potato crop is very poor and the prices are advancing rapidly.

FENNELL & WALLACE, Winchester, Ont.

The Frost is here: Do not trust your radiator any longer, come to Melvin's Garage and have it made Frost proof with Maple Leaf Anti-Freeze Alcohol.

Melvin's Garage, Winchester.

BRING IT TO ME.

When storing your car away for the cold winter months, be sure and remove your battery. If you bring it to us we will keep it in good shape till you need it again, and repair it if necessary. Expert Workmanship.

DELONG PRESTON, - - Winchester, Ont.

"AT CASSELMAN'S"

Big Shipment of Ladies' and Misses Flannel Dresses, the season's Newest Styles and Colors, priced from $7.75 up.

SPECIALS—In Women's and Misses' Coats, New Styles and Colors, Flare and Straight Lines, Fur Trimmed and Plain $14.75 up.

Ladies' and Misses Hose, new colors in ribbed & plain silk and wool and all wool.	**GIFT Merchan'ise** With every $10 Cash purchase we will give $1.00 in goods. You can take your choice	Ladies' and Misses Gloves colors, Mode, Tan and Gray snappy styles. Come in and get a pair.

New Dress Flannels, Kasha Finished, Newest Shades, 56 in. wide, at $1.50 and $1.85

Ladies' Kimonas, beautiful soft shades in Rose, Blue, Mauve and Red, all Satin Trimmed with Heavy Silk Cord, size 36-42

Mrs. C. Lee Casselman

Main Street - - Winchester



"My Wife Handles the Money"

The wife deposits —so a business man writes us. "She can do it better than I. Each pay day she always deposits our savings first. We never buy anything unless we have the cash to pay for it and each year our savings are growing."

In a joint account A Joint Account in the name of husband and wife allows the wife to deposit or withdraw money during her husband's absence or when he cannot get to the bank during business hours.

For the children, too A Savings Account for the children will teach them the value of keeping their money, thus helping them to form the habit of saving.

The Royal Bank of Canada

S436

Winchester Branch - - H. L. Lee, Manager
Branches at Metcalfe and Crysler

309

Our Column

Great groans from little ache corns grow.

The early advertiser catches the Christmas trade.

Eight weeks more and Christmas. Do your shopping early.

No matter which party is returned, we still have our beloved Canada.

A good many renewals are now due. Suppose you consult the label on your paper.

How very foolish some of the wise political prophets will feel about this time to-morrow.

Any merchant desirlng extra space from now on will have to give us notice one week ahead.

Halloween is only a few days distant, and the boys and girls are waiting patiently for their expected fun.

A good clean up of your back yard this fall will prove a most satisfactory work when next spring opens up.

The level c ossing would not prove such a menace had we more level heads behind the steering wheels of cars.

This is election day, but the Press had to be published election or no election, let the votes fall where they may.

A bright and sunny November would reconcile us to the disagreeable and gloomy October we have just passed.

A heading in a daily paper read "Swedes are the best match makers in the world" We ought to import some Swedes and have them locate in this section. The old time mother matchmaker don't seem to be doing her work.

What would some of our politicians do if they had not the newspapers to talk about when they are addressing the electors. They don't hurt the newspapers much but they do make themselves very ridiculous at times.

The Editor of the Press did not know, until he asked for them, that there were so many who had winter vegetables to sell. The return's from one three line notice would have filled half a dozen cellers had we been able to accept and pay for them.

A sale of home made baking and candy will be held at Mrs. Gardner's Needlecraft Store on Saturday afternoon, Nov. 7, by St. Paul's Guild.

A young man recently, in comparing the modern girl with her mother and grandmother, wondered if she would be as good at making the most of an income, or as he put it "making little things count." It was suggested that for such a girl he should look amongst the teachers of primary arithmetic.

The Farmer Sun says that not five per cent of the farmers of Ontario are enjoying the radio. That may be true, but in this section the farmers who have radios outnumbers the town dwellers three to one, It may be, however that the farmers in this section are somewhat more advanced than the farmers the Sun know of.

A father writing to a newspaper, protesting against this "jazz" age make the astounding statement that "if he had a nundred girls not one of them would have bobbed hair." That dad is either childless, or he don't know what he is talking abont. If he had a half dozen modern daughter he probably would be in the insane asylum.

The Press wishes to acknowledge receiving last week, a bundle of newspapers from Alberta and Sasketchewan, sent us by our friend Mr. J. L. Baker, of Merrickville, who spent most of the summer in those provinces. We enjoyed reading the western city papers, and thank Mr. Baker for his thoughtful kindness. Mr. Baker, expects to spend the winter in the Southern States.

That there was a strong suspicion of "padding" in the Carleton county roads pay sheets, as produced during the Osgoode investigation, was one of several observations made by Judge Colin O'Brien in his report on the investigation made to Carleton County Council. He finds as a fact that two foreman received considerable sums to which they were not entitled, and that corporation labor worked for private individuals while the county paid their wages.

A letter received from Ed Erratt, California, telling of a motor trip enjoyed by himself and son, makes us feel as though we would like to have been in Ed's place for those few weeks. Ontario is a pretty good place, takelit year after year and we have spent many happy days here. It may be that California has greater attractions, but our philosophy is that it is all according to your mental view point whether the land you live in is a paradise or, well you know what. There are people who are not content even in California, and there are people who think there are better places than Ontario. For ourselves we are satisfied with Ontario, come and go, heat and cold, and there are a couple of million just such fools as ourselves who keep on living here.

Chicken Supper

The Ladies Aid of the Presbyterian Church, Winchester Springs will hold a chicken supper in the Orange Hall, on November 11th, 1925 from 6 to 8 p. m. An interesting program will be given. Admission, 25 and 35c. Everyone welcome.

LOCAL AND GENERAL JOTTINGS

Get your suits and overcoats from G. E Richardson, Hotel Winchester, Phone 2.

The Tuxis boys were entertained at Mr Fennel's home last Friday night, and a very pleasant time they had.

See my advertisement in this paper for Ladies and Gents requirements. If not at Hotel Winchester, not in town.

When cranking a car one day last week, Mr. Robert Rennick had his wrist broken, caused by back fire. Did he say anything? No he just sang.

Our local football team travelled to Kemptville last Saturday to have a friendly game of football. The Kemptville team proved too much for our boys and won by a score of 10-5.

A more miserable day so far as weather conditions are concerned, than Sunday last, could not well be imagined. It was a downpour from morniing until night, a dark, dreary and chilly day, this we solomnly declare and our liver in good working order.

HALLOWE'EN SALE

In the Sunday School Hall, of the United Church, on Saturday, Oct, 31st, at 3 o'clock, the Ladies' Aid will hold a sale of fancy and useful articles and home-cooking.

The Winchester Rebeccah lodge along with other lodges were invited to Morrisburg, Wednesday evening to a Halloween party. A great many of the Rebeccah's availed themselves of this opportunity and report an excellent time. The prizes were awarded as follows, Mrs. Wm Shaver, Winchester, for the nicest costume in the hall and Mr. Armstrong, Morrisburg, carried off the booby. Others from Winchester that took part in different contests and carried away prizes were, Mrs. Fay Scott, Mrs James Gibb, Miss Ida Knowland and Mr. James Utman.

Mr. Albert Verdon of Winchester Springs, who on Saturday, Sept. 26, stole jewelry to the amount of $500 from the home of Mr Howard Merkley, Winchester Springs, while the occupants of the house were attending a school fair, was arrested in Ottawa last Monday and appeared in Court at Cornwall on Tuesday where he pleaded guiltv. He will be sentenced on Monday next.

The stolen goods included a gold watch, diamond ring, gold ring, two gold chains, $30 00 cash and a $10 gold piece. All the articles were recovered with the exception of the gold watch and diamond ring.

M. A. Black will pay 11c for good hogs to be loaded at Inkerman on Saturday, Oct. 31.

Over The Radio

Local radio listeners had not much trouble in hearing Premier King at Ottawa on Saturday night. The Premier spoke for over two hours, and his voice was distinct and clear to all "listeners in" We won't comment on his arguments, but we will admit that they were free from "Static."

A Correction

In the obituary notice of Mrs. Humphrey Erratt published in the Press last week, in mentioning those surviving it said, "Mrs. Eden Hughes and Mrs. Edmund Earle, of Kemptville." It should have read "Mrs. Eden Hughes and Mrs Walter Dunn both of Ogdensburg, and Mrs. Edmund Earle, of Kemptville." It also omitted the names, Mr. and Mrs. John M. Jackson, of Kemptville in the list of those attending the funeral from a distance.

Some Big Vegetables

Mr. Isaac Campbell, Pendleton, Prescott County, township of Plantagent, has been producing some record vegetables on his farm during the past summer Here is a list that we doubt if any Dundas farmer can beat.

I Mangle, 26½ in. in circumference, 20½ in. long, weight 17 lbs.

White Carrot, circumference, 14½ in. weight, 4 lbs. length, 16 in.

Pie Squash, circumference 49 in. weight 37 lbs.

1 Cabbage flat Dutch, circumference, 41 in., weight, 16 lbs.

Pumpkin, circumference, 43½ in. weight, 27 lbs.

St. Paul's Guild

The Young Peoples' Guild of St. Paul's Church held their regular meeting on Monday night at which the new President, Mrs. Geo. Angus very ably presided.

Mrs. T. W. Boyes gave a very interesting paper on her trip overseas this summer telling of all the special places where they had been and how enjoyable the trip was and also passed picture post cards and booklets, through the audience, which helped us to enjoy the more her account of the trip. A humorous quartette was rendered by Mrs. Smith, Miss and Mr. Quart and Mr. Harvey Nesbitt.

After the business part of the meeting was disposed of, Dr. McKeown moved a hearty vote of thanks to Mrs. Boyes and also to the singers, which was seconded by Miss Gardner and heartily endorsed by the audience.

A silver collection amounting to $7.00 was received for the Mission fund of the Guild.

Believe In Yourself

If you think you are beaten, you are;
If you think you dare not, you don't
If you'd like to win, but you think you can't,
It's almost a cinch you wont.

If you think you'll lose, your lost;
For out of the world we find
Success begins with a fellow's will—
It's all in the state of mind.

If you think you're outclassed, you are;
You've got to think high to rise.
You've got to be sure of yourself before
You can ever win a prize.

Life's battles don't always go
To the stronger or faster man;
But soon or late the man who wins
Is the one who thinks he can.

SOCIAL AND PERSONAL NOTES

Mr. Rowat Jones left on Monday night, to visit relatives in Haliburton.

Mr. Gordon McQuaig spent the week-end with friends in Kemptville.

B. H. Cochrane, of Prescott, was the guest of his Mother on Saturday.

Miss Ida Gilroy. of Kemptville, was calling on friends in town on Friday.

Mr. Geo. E. Earle visited his brother Dr. Earle at Avonmore, on Saturday.

Mr. Dawson Beattie has spent the past week visiting relatives at Morewood.

St. Matthias Church, Service on Sunday, Nov. 1st. Morning Prayer 10.30 A. M.

Mrs. James Empey has returned from the Cornwall Hospital, much improved in health.

Mr. and Mrs. J. F. Forrester, of South Mountain were guests of Mrs. Campbell, on Friday.

Mrs. (Rev.) Glassford, laid the Corner Stone, of the new Presbyterian Church, at Renfrew.

Miss Evelyn Meldrum, who was the guest of Mrs. Weary last week returned home on Sunday.

Mr. and Mrs. Dan Johnston spent the week-end with the latter's brother, Mr. Wm. Irving, of Dunbar.

Mrs. N. J. Coones has returned to her home in Ottawa, after spending a week with Mr. and Mrs. Robert Rennick.

Mr. and Mrs. Alex Dickson, of Lancaster, have returned home, after visiting the former's brother William, at Cedar View.

Miss M. Campbell, of Gowling Business College, accompanied by her cousin, D. V. Pelton spent the week-end at the former's home.

Rev. E R. Brown is expected to begin a series of evangelistic services in the United Church on Sunday morning next.

Miss Helen Taylor of Inlet, Que. and Miss Adrienne Earle, of Blanche, Que. spent the week-end at their respective homes here.

Drs. Muriel Fetterly, J. J. McKendry and P. McLaughlin were in Ottawa on Thursday last attending the meetings of the Ontario Medical Association.

Mr. and Mrs. R. Rennick, had a very pleasant surprise last week when their grandson, Robert, son of Orla B. Rennick of Melfort, Sask. came to spend the winter with them.

The announcement is made of the marriage of Margaret Victoria Stewart McTavish, to Mr. James Alexander Porteous, of Kenmore, Ontario, on Wednesday, Oct. 28th, 1925, Ottawa, Ontario.

Mr. and Mrs. S. A. Park, Kenmore, announces the marriage of their daughter Jean Gertrude, to Mr. Orvis Kellock Steven, of Morewood, Ont., on Wednesday, Oct. 28th, 1925, Cornwall, Ontario.

A very pleasant day was spent on Oct. 25th, at the home of Mr. and Mrs. Geo. Coburn it being the occasion of their 20th. anniversary of their wedding day. The out of town guests were, Mr. and Mrs. J. H. Coburn, Mr. and Mrs. Robert Tomlinson, Mr. and Mrs. Chas. Gilmour, Mr. and Mrs. J. B. Gilmour, Mr. and Mrs. Wm. Gilmour,and Mr. and Mrs. Wm. Carmichael, all from Braeside. Those from town were Mr. and Mrs. T. O. Keyes and Miss Bessie Greer.

Obituary

At his home, Vancamp Ont. there passed away, very suddenly, on Saturday evening Oct. 24th, 1925, Mr. Sidney Van-Allen, a well known resident in these parts for many years. The deceased in his seventy-sixth year and remarkably active, had been apparently in his usual health, until that evening when he suffered from an attack of stomach trouble, and while endeavouring to walk across the floor, collapsed.

He leaves to mourn his passing, a devoted and faithful wife.

The funeral service was held in Vancamp Church on Tuesday afternoon conducted by Rev. C. H. Brown and was largely attended by friends and relatives. Interment was made in South Gower cemetery.

Car Badly Smashed

Mr. Asa Hutt, returning from Ottawa Saturday night, ran into the culvert opposite Mr. Dukelow's residence on St. Lawrence Street, and as a result his car was badly damaged. One wheel was smashed to atoms, the axle being twisted and the body of the car very much dented and smashed. Mr. Wm. Lloyd, of the C. P. R. was in the car at the time, but neither Mr. Hutt or he were injured, and only one part of the windshield was broken. It was a very wet nignt and the roads very slippery.

Shower For Miss Tillie Coons.

Miss Tillie Coons, whose marriage took place yesterday, was the guest of honor Friday evening, Oct. 23rd, at the home of Mrs. John Hanes where a delightfully arranged miscellaneous shower was given by Mrs. N. A. Hutt and Mrs. J. E. Utman. During the early part of the evening a prettily decorated snow white basket, piled high with many beautiful and useful gifts was presented the bride elect and humorous addresses of advice suitable to the occasion. Although taken by surprise, Miss Coons responded graciously in a few well chosen words her appreciation and thanks, and extended invitations to her future home at Waltham, Que. An appropriate bride's book was signed by the large number present.

A Wise Squirrel

A very wise red squirrel was much in evidence and its provident nature made it conspicuous at the west end one day recently. A lad had stored some butternuts in the barn. These, the squirrel had discovered, and the little fellow was busy on the day mentioned storing away for his winter supply the nuts the boy had gathered. The squirrel had to climb into the loft of the barn through a window reached from the roof. He carried one nut at a time a distance of over one hundred feet over the roof of the barn, along a fence, and hid his food treasure under the sidewalk. These trips he made the whole day long, apparently happy and satisfid, but always on the watch and ready to take refuge in flight. The little squirrel showed good sense and should prove a practical example to many citizens who lack in for sight and proper enterprise.

Auction Sale

Horses and Cattle also Buggy and Cutter

There will be sold by Public Auction at my farm, lot 5, Con., 3 Township of Winchester, ½ mile east of Cass Bridge,
FRIDAY, NOV. 6, 1925,
commencing at 2 o'clock, the following:—

HORSES

1 Brown gelding, 6 years, weight about 1600, 1 Bay gelding, 6 years, weight 1400, 1 Brown gelding, 6 years, weight about 1500, 1 bay mare, 5 years old, weight about 1400, 1 Brown gelding, 6 years old, weight about 1300. All sound and in first class condition.

CATTLE

15 head grade Holsteins, 13 will freshen about time of sale or within a few weeks. All young and in first class condition.

1 buggy, nearly new, 1 cutter, half speeder, 1 Shanty jumper, 1 set light bob sleighs, 1 light wagon, 1 set single harness, new, 1 set single harness, used, and other articles not here mentioned.

TERMS—All purchases of $10 and under cash, over that amount 6 months credit on approved joint notes. Three per cent off for cash.

Ross Morrow, Auctioneer. — ASA HUTT, Prop.

Found

A good bicycle, between Winchester and Cass Bridge. Owner may have same by proving property and paying for this advt. Apply
26 tfc. Frank Hogoboam.

Notice

In the Ellis factory at the East end of the town, they have commenced paying the patrons cash for their milk each and every week, with test and complete statement at the end of the month.

Furthermore arrangements are being made whereby patrons who so desire may have their cans washed at the factory. These are items worthy of special consideration and should be an inducement for farmer to patronize the factory. Whey butter to patrons at 25c lb.

L. A. Ellis

Found

A parcel between Winchester and Inkerman supposed to contain clothing from a Mail Order House in Montreal. Owner may have same by proving property and paying for this advt. Apply to
26-28p T. D. Hamilton
R. R. 3 Winchester

Wanted

Pure Oats, good quality.
Apply
26-27c. M. F. Beach Co.

For Sale

I hereby offer for sale my property in and adjoining the Village of Winchester where I now reside and containing about ten acres with brick residence, barns, hen house, etc. erected thereon. For particulars and terms see me at my residence at once.
26-9p. Allan Merkley.

Wanted

A good reliable housekeeper, at once.
Mrs. H. B. Fetterly,
26tfc Winchester.

Acknowledgment

I wish to take this opportunity of thanking the Fire Insurance Co. of Canada and their local agent, Harvey Nesbit for the full and satisfactory settlement after my loss which occured Oct. 9, 1925.
George Kirkwood

Dressmaking

Having opened a shop at my home on Whitney Ave, I am prepared to do all kinds of sewing. A share of your valued patronage solicited.
Phone 102 Mrs. Percy Durant

The Housekeeper Does Nothing as Important as

Buying Groceries

Nothing anywhere near as important except possibly to cook them
Poor groceries cannot be turned into good food—no matter how expert the cook may be.
A dollar saved by buying cheap groceries will likely turn out to TWO wasted.
A waste of eatables.
A lack of relish.
We invite all particular housewives to test the goodness of our groceries—then to act as they find them. That's all.

L. FLORA, Winchester.
Telephone 33 Prompt Delivery

To Let or For Sale.

The house now occupied by J. Latimer on Ottawa Street, to let or for sale.
Apply to Manager of the Royal Bank,
23 tfc Winchester.

For Sale

Farm, 100 acres with over-plus, near Winchester. All cleared and best of buildings,—an exceptional property. Might consider well built 50 acres or town property as part payment. For particulars aqply at
Press Office

Winchester Baptist Church

PASTOR—Rev. Ernest Butcher.
SUNDAY, NOV. 1st, 1925
Sunday School at 10 a. m.
Morning Service, 11 o'clock
"A Fountain of Consolation"
Evening Service 7.30 o'clock
"A Reed in His right hand"
Pastor at Both Services.
Strangers and visitors always welcome.

For Sale

Four grade holstein cows for sale to freshen by October 15th.
Apply S. B. Slater,
22: tf Inkeman.

For Sale

12 pigs, 6 weeks old. Apply to
24-7c Wm. Timmins, Inkerman.

For Sale

Table Turnips by the bushel or bag.
Apply E. R. Steel,
Winchester.
25-8c Phone 83.

Birth

At Ormond, on Oct. 28th, 1925, to Mr. and Mrs. T. J. Gardner, a son.

For Sale

House, good brick residence, on Queen St., also stable and garden lot. House in good condition. Good bargain to quick buyer. Apply
26-28p. Jos. Barrigar.

Phone 116 Hours 10-12 a.m. 2-5 7-8 p.m.
Stewart Ford, D.C. Ph.T.D.
Chiropractor
Victoria St., Morrisburg.
Electronic Reactions of Abram's.
Consultation Free
Iridiognosis Dietetics Urinanalysis

ONTARIO

Pulling Ontario's Feet out of the Mud

That's what Good Roads are doing

Look back ten years and you will remember that rarely did you drive beyond your own township. You could not know the people or the country forty or fifty miles away. For months each year impassable stretches of mud confronted you in almost every direction.

Today, at all seasons of the year, you may travel almost anywhere. Good roads are pulling Ontario's feet out of the mud.

To help keep the roads in repair, see that you use them sanely. The law provides restrictions in the loading of trucks, and a speed limit of 25 miles an hour for passenger cars. When you fail to observe these provisions, you do unnecessary damage either by breaking down the road foundation or tearing up its surface.

As the cost of road building and maintenance is falling more and more on the user of the roads, motorists should realize the necessity of obeying the law, and, also, the advantage of securing the co-operation of others in doing so.

To know more about the size and importance of the good roads problem, take a motor trip this fall. Note the development in farm and home improvements. Observe the well-kept lawns. You will at once realize the vital relationship that all these have to good roads.

An advertisement issued by the Ontario Department of Highways to secure the co-operation of motorists and truck drivers, Automobile Clubs, Good Roads Associations and all other public spirited bodies, in abating the abuse of the roads of the Province.

The HON. GEO. S. HENRY, Minister. S. L. SQUIRE, Deputy Minister

38

Kit Kennedy

BY S. R. CROCKETT.

CHAPTER XLVI—(Cont'd.)

Kit listened to the laughter of the class with a curious detached coolness.

A week ago he would have blushed and subsided. But he was both older and wiser now. And whether he remained at college or went back to the plow-tail, he did not purpose to be called "the porridge-fed Gallovidian," so long as one stone of that class remained upon another.

So he continued to stand up.

Fred Stewart was half through his page before the Professor noticed Kit still on his feet. He was declaiming a noble speech and marking the time with his hand as he trampled his way pridefully through the sonorous polysyllables.

"Sit down, sir. Sit down!" he cried. "What are you waiting for?"

"I am waiting for your apology, Professor Aitchison," said Kit, calmly.

"My apology—mine—what—why?"

Halted in full career, Angus Aitchison rose to his feet and stooped in a thunder-cloud of black gown and silvery hair from the rostrum upon Kit.

"Your apology for calling me a 'porridge-fed Gallovidian,' sir!"

And Kit kept his stand, respectful but determined.

Then that very fine gentleman Angus Aitchison approved himself greatly. He dropped in a moment the outer cloak of eccentiricity, and rose to the height of his own true heart.

"Did I call you that? I had no right to call any man that. I do beg your pardon most heartily, Mr. Kennedy."

Then the Professor bowed to his student as the cheers of the class rang out.

"And now, Mr. Kennedy," he continued, "will you do me the honor to breakfast with me to-morrow morning?"

Verily it was a training in high-mindedness to sit under two such men as Jupiter Olympus, Professor of Humanity, and Angus Aitchison, Professor of Greek in the University of Edinburgh. From them the students learned everything but roots. And these they could acquire well enough from a couple of assistants at £100 a year apiece.

As Kit returned from college, the loss of his money aching in his heart without remission, he met his father at the foot of the stairs which led to his lodgings.

The "Orra Man" was now dressed in a black frock coat, which buttoned tightly about his spare form, grey trousers, and well-made boots. His linen was clean, and the slight misfit conveyed no more than an impression that the wearer had been long ill, and had not again grown familiar with his own apparel.

"Will you come up?" said Kit, and led the way up the grimy stair.

The Classical Master followed, so completely altered that Mrs. Christieson, at gaze round the edge of the kitchen door, failed to recognize in the pale scholar of the afternoon the dreaded tramp of the night before.

When they reached the fifth floor room these two stood looking at each other squarely.

"I missed you last night," said the elder, "but I am not sorry, for we will talk more soberly and fitly to-day."

"He does not remember!" said the son. And in his sick heart he rejoiced.

"Kit," said the Classical Master, sitting down and looking across at his son, "I did not intend to tell you last night. It was perhaps ill-judged and wrong, but the words sprang from me unawares. They are true words. I am your father, and because you know that, my life shall begin newly from to-day. Or else I will not live it at all. I met a man this morning who put the matter clearly. I knew him when I was a lad at Sandhaven. He is a friend of yours—Bisset, a city missionary, I think."

"Yes," said Kit, "a kind of missionary."

The Classical Master went on without appearing to hear.

"Now I see clearly that if I cannot use life well, at least it lies within my power not to misuse it to the hurt of others. More than that, Mr. Bisset has put me in the way of earning my bread honestly. I am to have three hours' coaching every day at a crammer's, which will leave me time to look after your work also."

The eager look had come back to the eyes of the "Orra Man." Once more the eternal hope was dawning for him, and Christopher Kennedy, M.A., was as keen as ever on the scent of the ideal. He picked up an exercise which lay on the table.

"Pshaw!" he said, "wooden—wooden. We must do better than this, Kit. Where were you in the last class-examination?"

"Fourth!" said Kit, hanging his head.

"And first at the entrance—that will never do. There has been slackness somewhere. We will change all that. I am free at six. Expect me to-morrow, as soon after that as I can get lodgings. I bid you good-bye now."

He paused on the stairs and backoned Kit to approach.

"One word," he said, softening his voice. "You are not altogether in want of money, I hope? I happen to be temporarily in funds."

"I am not in need of money," said his son, lying to his father with a clear and steady eye.

And then with jaunty carriage and alert air the Classical Master went down the stair. He regarded the public-houses with a proud look. He even walked twice past the first, smelling with disgust the mingled odor of bad tobacco and stale beer which trailed out from its open door.

"Thank God, that is done with!" he said.

* * * * *

Kit breakfasted next morning with Professor Aitchison, and had it proven to him, as it were out of the whirlwind, that Gaelic was the finest language in the world, that Greek came next, that English was not a language at all, that a song was better than a sermon, that Episcopacy might be the religion of a gentleman, but that Presbytery was the religion of a man—and, lastly, that personal vanity was the only deadly sin.

He went away in the clear brisk sunlight of the winter forenoon, carrying with him a warmth about the heart which lasted all day from the mere contact of Angus Aitchison, gentleman, scholar, poet—and player-actor.

And it says much for his entertainment that he was half a mile from the plain little house at the corner of Frederick Street before he remembered the dark cloud which had shut so suddenly down upon his soul.

Kit was naturally reticent of trouble. He called on the Reverend Alexander Strong, who sat in his study with a paper-covered volume of Barbera's Dante in his hand. A cup of cold tea was at his elbow and his feet were on the table.

"Ah, I have been expecting you—I thought you would never come," cried the minister, heartily. "Do you smoke? No! It is a bad habit. I am going to give it up—ah, next week."

And he lighted a black and polished clay as he spoke, shifting a red coal dexterously between his fingers and looking calmly at Kit all the while.

The house in Melville Street, occupied by Alexander Strong as a kind of barracks, impressed Kit with a curious sense of brotherhood. He felt instinctively that it was all the same to this man whether he was a chimney sweep or the owner of millions, famous or infamous, witty or stupid, saint or convict. At best and worst he was a brother to Alexander Strong, and—he had a soul to be saved.

But the minister did not ask him to come to church. He did not even recommend his Bible-class. He had no panacea save the strong, comfortable shake of his right hand. He talked gravely and confidentially of books and men and things, and having asked Kit's opinion, he considered his reply, not as a compliment, but respectfully and as equally worthy of attention with his own.

As they went down the stairs the minister put his hand on Kit's shoulder.

"You are a bursar, I hear, as I was," he said, "so you won't want money yet. But if you do, you know where to come. You would probably like better to take a lift from a poor man like me than from any one else."

"Thank you," said Kit, choking a little; "I don't know why you should say that to me. But I am not in want of money."

"Very well!" said the minister, "but all the same don't forget if the thing should happen."

But the pride which the scholar-gentleman and the man-and-brother could not overcome was broken down by a girl.

Dick Bisset looked in early on the afternoon of the day after the supper at Sponton's.

"Good biz that you did bring Mary home last night," he said; "her chief came along, and if he had found out she wasn't at the Hospital, it would have given away the whole blooming show. But it is all right. He's gone on Mary no end, and I tell her she had better marry him and have done with it—position, tin, and all that. But there's no hurry. Let her have her fling first like yours truefully, Richard Bisset."

Kit said nothing. His heart could not well be sorer. He fingered a slim Tacitus, red-covered and with "Capio lumen" upon it. With all his soul he wished Dick Bisset would go.

"Say, Kennedy," cried that hero, suddenly, "do you want to get on to a winner? I can put you straight. A sov. will do it. I tell you I copped a quid or two yesterday that the old man don't know of. It takes it all to go the pace. Best girls aren't run on soft sawder these days!"

Here Rob Grier trampled in, and, with a brief nod to Dick, and taking no notice at all of Kit, he pitched his wet hat on the sofa and drew in a chair to his books.

"Well, so-long, Kennedy; you're going to be lively, I can see," said Dick, "so am I. I wish you joy of 'Hocus-pocus-saveloy-sap'!"

And he laughed—for, strangely enough, Dick considered this funny.

"The examination's only a week off now," said Rob Grier, with a kind of entreaty in his voice; "you are going to stop in and work, aren't you?"

"No," said Kit, "I feel curiously unsettled to-night. I think I shall go for a walk."

Rob Grier threw himself back in his chair, a sort of darkly angry look on his plain strong face.

"Now I tell you, Kit Kennedy," he said, dourly nodding his head, "you had a long way start of me. But if you don't look out I'm going to come in ahead."

"All right," answered Kit, smiling sadly; "I for one shall not be sorry."

"No," thundered Rob the Smith of Garlies, "you won't be sorry! Who said you would? You haven't enough sense. But there's an old man down in Galloway that you told me was breaking whin-stones on the roadside for your sake, and thinking of you as he cracked every one. He'll be sorry. And you've got a mother, haven't you? And if you are the man I take you for, there's a girl somewhere that'll be sorry. Besides (he was speaking truculently now) I don't want to have to doctor the certificates that I send in to that Secretary-duck over in St. Andrew Square. I want the credit for what I do. And I shan't take it unless you are before me, as you ought to be. So now, there's for you!"

Kit started up and held out his hand. The ex-blacksmith gripped it in a vice.

"That's all right," he said, the anger cooling out of his voice, "but what's up anyway? You are striking off the iron somehow. You can't have got through all your money? Any bad news from home?"

"No," said Kit, "it's all right."

Rob Grier shook his head.

"You are a dour dog," he said; "you won't tell me, of course. Now mind you, I haven't much, but if you are in a hole—well, ye ken Rob Grier by this time."

And Kit rose quickly and went out, for the kindness that ringed him round made him afraid of that bugbear of youth—the making a fool of himself.

Kit ran downstairs. It was a dank, softish night, with greasy pavements and an unfilled promise of the frost breaking up. The wind, which since the morning had been sweeping the streets clean of snow, had died away, and the city was full of the damp exhalations of steaming tramway horses and sodden half-slaked ashbins.

Kit turned moodily into the current of the main southern thoroughfare. There is a tide along it which runs strongly north all the forenoon, and as strongly back again in the late afternoon and evening. He was breasting its later flood now, and the sight of the lighted shops and garish shows of Christmas cards in the news-agents' windows jarred upon him. The world was very black just then, and Kit withdrew himself deeper into his own soul.

It was when passing the barred and ballustrated front of the Surgeons' Hall, where he had first met Mary Bisset, that something in front of him caused him to lift his head. Hitherto he had been looking at the ground and mechanically avoiding the passers-by. But now he looked up alertly.

For there, not a score of yards from him, was the Pretty Girl, marching along with a little sheaf of books under her arm caught in an elastic band. She was carrying herself, thought Kit, with even more than her usual inimitable lightness. He stopped and held out his hand. She began at once to tell him how Mr. Cathcart had waited till her mother was deadly weary, and had even disgraced herself by yawning in his face. But Kit did not answer. He only turned and walked slowly back with the girl, as if it were a settled and accepted thing that he should do so.

(To be continued.)

Mr. Roosevelt and the Ice Cream.

Theodore Roosevelt was the kind of person who usually finished what he set out to do. But we learn from Mr. Bok's book of reminiscences, Twice Thirty, that Mrs. Roosevelt's gentle remonstrance occasionally effected a change in his purpose — always we may be sure for the better.

I was a guest, he says, at a luncheon where Colonel and Mrs. Roosevelt were present. A darling little daughter of the host sauntered into the room. The colonel, always responsive to a child, immediately attracted her attention, and she came to his side. The luncheon had reached the dessert.

"She shall have some ice cream," declared the colonel, and dipping his spoon into the ice before him, he was transferring it to the child's mouth when a voice from the other end of the table said quietly, "Theodore."

The spoon halted in the air with the instantaneous precision of a pointer dog.

"Yes?" answered the colonel as he looked at his wife.

With the most ingratiating smile Mrs. Roosevelt ventured, "You know, Theodore, it is not customary to ask anyone to eat from a spoon from which we have eaten!"

The spoon went back to its plate, the two rows of splendid teeth glittered, and, pounding his fist on the table, the colonel came out with, "Now, I ask you, friends, I ask you: what is the use of my tramping from one end of the country to the other condemning bossism?"

Mrs. Roosefelt smiled. But the child did not get its ice cream! And, in another moment, the colonel was absorbed in discussing with his neighbor at table a book that he had just been reading about the Icelandic sagas.

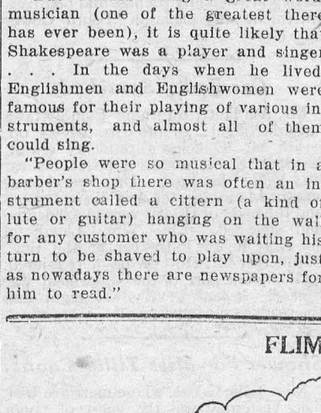

The Most Appropriate Not Available.

"With these very short skirts I want to wear the most appropriate shoes."

"Yes; but a woman can't wear hip boots."

"Barber-Shop Chords."

Perhaps the "barber-shop chords" in which we still hear tuneful youths indulge on moonlit street corners are, after all, but a dim heritage of an ancient and honorable custom noted in Schole's "Third Book of the Great Musicians."

"But besides being a great word-musician (one of the greatest there has ever been), it is quite likely that Shakespeare was a player and singer . . . In the days when he lived, Englishmen and Englishwomen were famous for their playing of various instruments, and almost all of them could sing.

"People were so musical that in a barber's shop there was often an instrument called a cittern (a kind of lute or guitar) hanging on the wall for any customer who was waiting his turn to be shaved to play upon, just as nowadays there are newspapers for him to read."



Mary Patricia Wilson, two years and eight months old, of Melbourne, Australia, crowned for the year as the prettiest baby in the British Empire. Over 60,000 entries were made in the contest, held under the auspices of the national baby week council.

Ready for Winter.

I have dropped the leaves from each twig and bough,
I am ready, all ready, for winter now.

Stripped of their fluttering flags and sails,
My trees have no fear of the winter gales.

Their sap is safe 'neath the frozen ground,
Till the clear, high summons of Spring shall sound.

Each bud is wrapped warmly, secure and tight,
And each has a waterproof new and bright.

My bulbs are well covered, my seeds are sown,
And away to the south have my song birds flown.

The year's been so busy and happy and blest,
And now I am weary and long for rest.

Wrapped in my leafy blanket light,
I wait for the snow's warm coverlet white.

I will not care for the winter's blast
And whirling snow-wreaths driving fast,

They will but cover me still more deep,
And only lull me to sweeter sleep.

Drowsed with content I will stretch my form
And dream of the fifes of the far-flung storm."

Then Mother Earth sank into slumber deep,
Smiling, "Good-bye, labor, and welcome sleep!"

—May Howe Dakin.

One of Our Conquerors.

The part played in the building of our Indian Empire by a pistol which failed to go off is recalled by the Clive bi-centenary.

Robert Clive was born on September 29th, 1725, and left England for India before he was twenty. In his early days in the East he attempted to commit suicide, but his pistol refused to go off. Later he obtained military employment and commanded the British garrison during the siege of Arcot, which has been described as the "turning point" of our career in the East.

His subsequent career was one of the most brilliant and eventful in British history. While still a comparatively young man he laid the foundations of our Indian Empire. His real work in India occupied, all told, a period of rather less than twelve years and he was only forty-nine when he died—by his own hand.

Weight of Water.

A gallon of water weighs eight and a half pounds.

FLIMERICKS

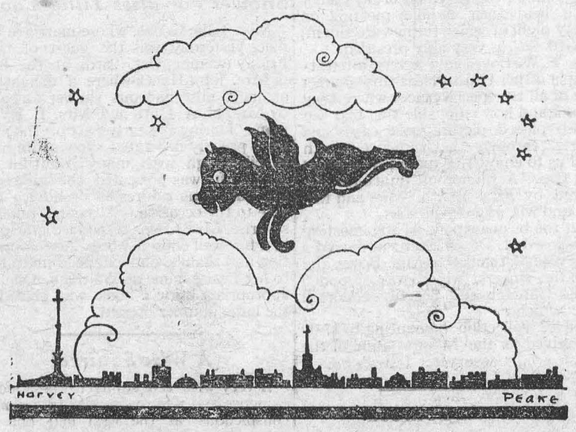

A little black dog said, "oh _____!"
(for shame)
How I wish I'd the power to _____!"
(move through the air)
A good fairy _____,
(gave heed to)
Turned him into a _____,
(feathered flyer)
Now he's barking about in the _____."
(vault of Heaven)

"Upon the line write the word that is defined below it."

ARE SECOND THOUGHTS BEST?

We have all had it drilled into us from childhood that we ought to think twice before we speak once; and the advice is supremely good in many an instance. But we are always in danger of making it too certain a thing.

There is another side to the question. A man put over his shop, "Established 50 years." His competitor across he way replied by putting over his shop, "Established only yesterday. No old stock."

Some people are too impulsive. They have a brain-wave, and without waiting proceed to act upon it. Many a time they are caught up and kept back. That repulse might easily have been avoided had they but thought upon their ways.

There is this, too, to be considered. "He serves best who serves quickest." With all of us, circumstances present themselves that do not permit of much time for thinking. We have to act on the spur of the moment. If we lost time we should lose money.

It must be ever true that where we have time to think twice we shall do our job much more regularly and in order; but even then we may spend so much time in thinking that the need for the work has passed. Opportunity must be seized by the forelock or else he goes and seldom returns.

Those who have won fame in life have been eager; indeed, some may think that have been too eager. But had they been more careful they would probably have missed their mark. Nelson was a man of impulse, and so was Napoleon. Carlyle wrote as a hothead sometimes, and Cromwell mostly acted as one who wanted to get on with the business. They achieved greatness by their impulsiveness.

Shakespare says:—

There is a tide in the affairs of men
Which, taken at the flood, leads on to fortune;
Omitted, all the voyage of their life
Is bound in shallows and in miseries.

It must not be taken that I advocate running one's head against a stone wall. The head will break, not the wall! A good rule is, in seeking to help another: Act at once and make the best of it. In all other things think twice.

In letter-writing, in aggressive policy, and in all matters affecting the future, act on second thoughts, particularly those just after sleep. The mind is fresher, and better judgment may then be expected.

Our life is very similar to a game. Each of us is in the team. The result depends upon each player doing his best. In this society, every man is a cog and the wheel keeps turning as every cog is doing its part.

Thus, in all our actions it is well to sit down first and contemplate. The very contemplation will fit us for the momentary decisions of the future when we are called upon to "Strike, strike now; stike once for all!"

Some things you will do will appear to others unreasonable, and to others hasty, and to others slow; but make up your mind to shape your life according to the things of right; let your mind dwell upon such things, and then, as you know what to do, you will do it quickly and well.

Ancient Surgery.

It may surprise the average layman to know that rhinoplastic operations are by no means modern discoveries.

In the Code of Hammurabai, baked on bricks five thousand years old and nearly two thousand years before Moses, rhinoplastic operations are casually mentioned as are "removing eye cataracts with a bronze instrument."

Three thousand years ago the Bramin priests of India performed rhinoplastics on persons who had been unfortunate enough to lose their noses, the word rhinoplastic meaning, nose forming. Pedunculated flaps, otherwise slices of skin, were cut from the forehead and brought down over the wounded nose, a method generally applied until the World War, when Dr. Imre, of Budapest, discovered a method of sliding flaps from the face to the affected part. In 1442 a Sicilian surgeon, Branea, used the forehead flap. In 1546 Bologna surgeons began cutting flaps from the arms and hips.

You Cannot Surpass "SALADA" H665 GREEN TEA

Its luscious freshness & rich strength make it finer than any Gunpowder, Japan or Young Hyson. Sold everywhere. Ask for SALADA to-day.



SIMPLE AND ATTRACTIVE HOUSEDRESS.

The straight-line mode is followed in this attractive dress and is the sort that women never seem to have enough of. For you do need several to be sure of always having a fresh one when you may need it. The one-piece front is gathered to the plain back below the shoulder-line in yoke effect, and buttons all the way down the front in the popular coat style. The shaped collar terminates in a becoming V at the front. The long sleeves are gathered into a plain cuff at the wrist, and may be made short. Patch pockets of a generous size are conveniently placed at the front. The diagram portrays the partly finished dress, and pattern No. 1169 is in sizes 34, 36, 38, 40, 42 and 44 inches bust. Size 36 bust requires 3¾ yards of 36-inch or 40-inch material. Short sleeves require ⅛ yard less material. Price 20 cents.

Many styles of smart apparel may be found in our Fashion Book. Our designers originate their patterns in the heart of the style centres, and their creations are those of tested popularity, brought within the means of the average woman. Price of the book 10 cents the copy.

HOW TO ORDER PATTERNS.

Write your name and address plainly, giving number and size of such patterns as you want. Enclose 20c in stamps or coin (coin preferred; wrap it carefully) for each number, and address your order to Pattern Dept., Wilson Publishing Co., 73 West Adelaide St., Toronto. Patterns sent by return mail.

Will Have Largest Carillon in World.

To the majority of people the carillon brings to mind a picture of a warm summer evening at dusk, and the music of the bells aetherialised by the distance, floating down from some tall belfry.

The music of this latest example of the bell-founder's art will mingle with the hum of the vigorous life of one of the most modern of modern cities—New York. It is the largest and most complete carillon in the world, it is stated, exceeding that of Malines by 8 bells in number, the bass bell exceeding its compeer in the famous Belgian carillon by no less than 1¾ tons in weight. The total weight of the bells is aproximately 50 tons; that of the frame and fittings another 50 tons. Forty-five of the bells are to be fixed in 3 frames, one above the other, in the Gothic tower of Park Avenue Baptist Church.

The 8 largest bells are to be hung in a campanile built specially for the purpose, at the level of the existing tower. The clavier has been evolved after careful study of the principal ones in Europe, but incorporates many novel features—the outcome of ideas originated by Mr. F. C. Mayer, organist of West Point Military Academy, New York, and M. Brees, carilloneur at Antwerp Cathedral, in collaboration with Messrs. Gillett & Johnston, of Croydon, England, the celebrated firm of bell-founders, to whom the work has been entrusted.

M. Anton Brees, of Antwerp, will take up his duties permanently as carilloneur at New York as soon as the bells are ready to be played.

Readers will reflect that it is only a couple of years back that a fine carillon was installed in the tower of the Metropolitan Church, Toronto, and on which many splendid recitals have been given for the edification of music lovers in and around the city.

Chains for Winter Days.

Motorists who drive continually under all conditions should use only chains which are scientifically hardened and properly tested for service on both snow-covered or wet, slippery pavements.

An English physician says that cereals, especially oatmeal, cause rickets because they lack the vitamin that builds up the bony structure. Yes, yes! we have often noticed the lack of bony structure in the Scotti h Hi h landers, particularly as to the knees.

Canadian Construction Outlook.

Building operations in Canada during the first half of the current year are holding up well when compared with the corresponding period of last year, the value of permits issued having totalled $125,544,100 and $128,723,100 respectively. While this is a relatively small decrease, a survey of the operations for this year shows that engineering projects, which figured prominently in last year's report, are not so much in evidence this year. On the other hand there has been a considerable increase in the number of permits issued for the construction of residences, apartments and industrial buildings, which have brought the total up to within striking distance of last year's figures.

An analysis of the building situation for this year shows that over five million dollars more has been spent in the building of apartments and residences than in 1924. Industrial buildings show an increase of over four millions, but offseting this is a decrease of just over two millions for business buildings, which includes schools, hospitals, warehouse, etc. Engineering work shows a decrease due to the fact that last year a contract, amounting to $10,000,000, was issued covering work on the Welland Canal. In the other branches of this classification, however, the following increases are recorded: bridges, $1,000,000; dams and wharves, $600,000; sewers and water mains, $1,000,000. Work on roads and streets come within $600,000 of last year's figures.

Activity Accentuated by Crop Prospect.

Quebec led all other provinces of the Dominion insofar as construction activities are concerned, having recorded an increase of $6,000,000 over the figures for the first half of 1924. The total for this province was largely made up of apartments, office buildings and pulp and paper mills. Ontario reports a scarcity of industrial and engineering building, but records an increase in business buildings and residential work. The Western and Maritime Provinces show a substantial increase over last year.

The outlook for the second half of the present year may be said to be quite promising. The total amount of contemplated new work reported for the first six months of 1925 is $312,406,100, compared with $192,055,700 for the same months last year. This total will in all likelihood be considerably augmented as a result of the excellent crop prospects in both Eastern and Western Canada, more especially the latter, and it is anticipated that the final figures for the whole of 1925 will exceed that of 1924 by a comfortable margin.

Here Comes the Band!

It is hard for the unsophisticated listener who is having his first experience with the radio to realize that the music or the voices he hears are, perhaps, ten, fifty or five hundred miles away. The Tatler tells the wholly creditable story of a passing farmer who was called into a house in northern Ireland to hear radio for the first time. The host gave him a pair of headphones when a concert was in progress.

The man listened a minute and then said: "Boys, that's great. I never heard the likes of that before." Then, abruptly taking off the headphones, he exclaimed; "There's a band coming; I must go out and hold the horse's head!"



Extinct Animal.

Autoist—"I'm stalled, Mr. Farmer—got a spare plug?"

Farmer—Young man, there ain't a horse on the place."

WRIGLEY'S AFTER EVERY MEAL



THE FLAVOR LASTS

Probably one reason for the popularity of WRIGLEY'S is that it lasts so long and returns such great dividends for so small an outlay. It keeps teeth clean, breath sweet, appetite keen, digestion good.

Fresh and full-flavored always in its wax-wrapped package.



R126

"OFF" BUTTER FLAVORS

BY DON P. SHANNON.

Succulent feeds in the ration of dairy cows have come to have such importance that many crops not grown primarily for this purpose may enter into the ration. Cabbage and potatoes, though not generally grown for dairy feeds, are often fed to dairy cows as a means of supplying succulence and disposing economically of products that are otherwise unmarketable.

Like other succulent feeds, cabbage and potatoes may have a tendency to impart undesirable flavors and odors to the milk if fed under certain conditions. Tests have been conducted to determine the extent to which these crops affect the flavor of milk and how they may be fed and the milk handled so as to minimize such effect.

It was found that on the average when dairy cows consume as much as 14.3 pounds of cabbage within one hour before milking time, abnormal and objectionable flavors are produced in the milk. An increase in the amount of cabbage fed intensifies these flavors. An average of 25 pounds of cabbage may be consumed immediately after milking, however, without any objectionable flavors in the milk becoming noticeable. Some of these flavors may be eliminated by proper aeration of the milk, and others greatly reduced.

The feeding of 14.8 pounds of potatoes an hour before milking may flavor the milk to a slight extent, but hardly enough to be detected by the average consumer. Increasing this amount of potatoes does not increase abnormal flavors and odors produced in the milk. Dairy cows may be fed as much as 28 pounds of potatoes immediately after milking, with no resultant "off" flavors in the milk.

It is shown that green alfalfa produces much more pronounced "off" flavors and odors than does green corn. Even when 25 pounds of green corn is fed one hour before milking, the milk is only slightly tainted, probably not to a sufficient extent to be detected by the average consumer; if fed after milking, nothing undesirable is noticeable. Feeding 30 pounds of green alfalfa one hour before milking, or as little as 15 pounds, produced objectionable flavors and odors. Increasing the time to three hours reduced the intensity, but did not eliminate the taints. However, when the time before milking was increased to five hours the "off" flavors and odors were practically eliminated. It was found also that 30 pounds could be fed immediately after milking without any bad effect. The conclusion is that green alfalfa as a soiling crop should be fed immediately after milking, and that when it is used as pasture the cattle should be taken off four or five hours before milking. Aeration will help to remove slight "off" odors and flavors. Green corn, at least up to 25 pounds at a feed, may be fed at any time.

Health of Our Live Stock.

There is much of a comforting nature in the report for 1924-25 of the Health of Animals Branch of the Dept. of Agriculture at Ottawa. The Veterinary Director General, Dr. George Hilton, in reviewing the contagious disease situation in Canada shows that the animal diseases that a few years ago were troublesome have been banished from the country. Rabies has not been detected in any part of Canada for years. No outbreaks of dourine has been reported among breeding horses for five years and there is every reason to believe the infection does not exist in this country. Only one outbreak of anthrax was reported in the year, and that was in British Columbia and was brought speedily under control. The malady is extremely rare in Canada. By vigorous action hog cholera has been practically eradicated. Suspected glanders not being promptly reported in unprogressive settlements of Alberta and Saskatchewan, action has been necessary and has proved effective, but close supervision is being kept to prevent recurrence. Eastern Canada and Manitoba are free of the disease. Prince Edward Island, New Brunswick, Quebec and British Columbia are free from mange, but isolated cases are reported in Nova Scotia and Ontario. Manitoba, Saskatchewan and Alberta have had to have energetic attention, especially in the last-named province near the International boundary. All Canada has been practically free from sheep scab for many years.

Good progress is being made in the control of bovine tuberculosis. Live stock breeders, says Dr. Hilton, are now commencing to realize that it is poor business to maintain diseased herds and to purchase animals from questionable sources. When the report was published there were 1,675 fully accredited tuberculosis herds in Canada and 2,100 undergoing the process of accreditation.

There is also a tuberculosis free area in the Carman district in Manitoba, which is being dealt with under the Restricted Area Plan. All cattle in an area comprising the Counties of Huntingdon, Chateauguay, and Beauharnois in the Province of Quebec have also been tested by veterinary inspectors and reactors destroyed. There is every reason to believe that this area will be a tuberculosis free area by the time the next annual report is issued.

Factors in Milk Contamination.

In the report of the comparatively recently organized division of Bacteriology of the Dominion Experimental farms, covering the year 1924, it is shown that the factors that stand out prominently in the contamination of milk are, first, carelessly cleansed pails, and, secondly, the health and cleanliness of the animal itself. Pails should be carefully cleaned and well dried. Care should also be taken to see that no dried manure particles get into the pail during milking. Dr. A. Grant Lochhead, the Dominion Agricultural Bacteriologist, who is responsible for the report, which can be had at no cost on application to the Publications Branch of the Agricultural Dept., Ottawa, deals with other factors that are apt to cause milk contamination. Tests have been made at the Central Experimental Farm to ascertain how the milk is affected and statistical tables are supplied showing to what degree milk may be contaminated by unsanitary conditions pertaining to the milker, beast, stable and utensils. A clean pail, a covered pail, and a clean animal, remarks the doctor, are the big things in producing clean milk. A study is in addition given of bacteria producing a bitter flavor in milk, of the microbiology of frozen soil and of flax retting. Cleanliness is next to godliness in agriculture the same as in other things.

Something Better.

Goodcatch—"Look here, Johnny, I don't see you hanging around the parlor as you did when I first began calling on your sister."

Johnny—"No; 'taint necessary since ma put in a dictagraph."

Increase in weight of milking cows is an indication that the animal is using the feed to put fat on her body instead of turning the feed into milk. The careful feeder in such a case will reduce the feed. The cow should remain constant in weight during her milking period, except toward the end, when she will get heavier.

Disposal of Surplus Corn.

This year a large number of farmers will have considerable corn left over after filling or even re-filling their silos. The disposal of this will have an important bearing upon the control of the corn borer. If it is not handled in some way by which the borers will be killed it will serve as a dangerous source of these insects next year, so says Prof. L. Cæsar, Provincial Entomologist. We should advise that all such corn be cut low and either stooked and then when the stooks have dried out burned, or else that it be hauled out of the field from time to time and fed to the cattle before using the corn that was in the silo or to supplement this, and that whatever uneaten remnants there are to be gathered together and burned when dry. Another method is to run all through a shredder or cutting box, feed as much of this as is wanted, throw the rest into the manure early so that it will all be rotted by spring and then next spring let it be plowed down.

Unless it is first shredded or run through the cutting box do not let it get into the barnyard or manure because numerous borers will live in the stalks lying around the barnyard even when on the manure pile. It is only in those which are buried in the manure for a long time at least ten inches deep and which have heated and rotted that the borers are destroyed. Remember that borers will live for months in stalks lying in ice in pools in the barnyard. Cold and wet alone will not kill them. It requires heat enough to cause the stalks to rot and to become slimy and uninhabitable to bring about their destruction.

Every farmer should keep in mind that the way to control the borers is to leave no part of the corn crop except the grain itself above the ground after June 1st. The watchwords are: feed, burn and plow.

Give the Sheep Some Comfort.

If one bedbug can stampede a human family, what must a sheep feel like if you permit a thousand ticks to worry her all winter? Who feeds the ticks? If the sheep is yours, you do, as they eat up what might have been profit.

All farm flocks should be dipped or treated with a tick destroyer during the early autumn. Fix up the dipping vat, get the chemicals ready, and wait for a bright day in mid-October, and then make a thorough job of the dipping.

Proprietary dips are very useful for small flocks and give efficient results if directions as to their use are followed. They are made from coal tar, nicotine or cresol preparations. The young tick emerges from its sack in 19 to 24 days after birth; this makes it necessary to dip twice at 24 to 28 days interval if both old and young are to be destroyed. One dip for the sheep gives but short relief. Do it twice for complete eradication and see that sheep keep out of their winter quarters for at least two months before being brought in from the autumn pastures. This is necessary to prevent reinfestation.

Sweet Clover as An Improver of Soils.

Its ability to extract nitrogen from the air makes sweet clover very valuable as an improver of soils which have become deficient in organic matter through continuous grain growing. This quality of the plant is emphasized in a new bulletin, distributed by the Publications Branch, Dept. of Agriculture, Ottawa. Sweet clover thrives on poor soils, and produces an abundance of large, fleshy roots in which nitrogen from the air has been incorporated. In decaying, these roots supply organic matter to the soil. In one experiment it was found that a yield of 2.48 tons of water-free sweet clover tops, taken in the spring, contained as much nitrogen as twenty tons of average farm manure and that the nitrogen content of the roots, at that time of the year, could not be much less than that of the tops.

To make glue that will resist the action of water, soak ordinary glue in water until it softens; remove it before it has lost its original form, and dissolve it in linseed oil over a slow fire until it is of the consistence of a jelly. It can be used for joining any kind of material.

CROSS-WORD PUZZLE

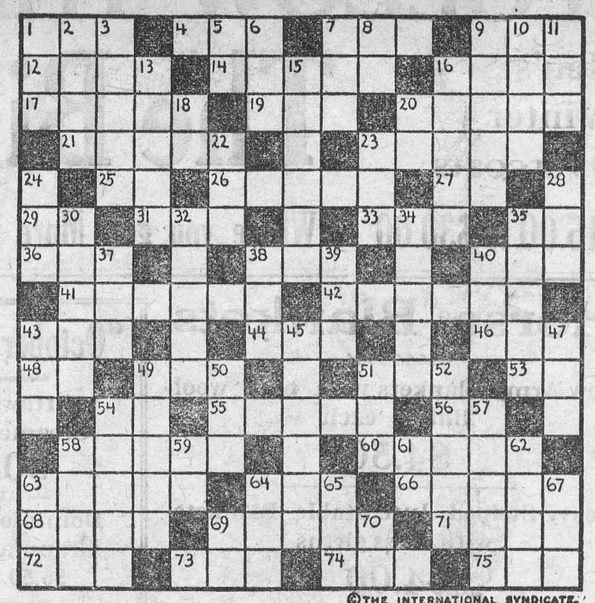

©THE INTERNATIONAL SYNDICATE.

HORIZONTAL

1—Pooh
4—Prefix meaning "three"
7—Pronoun
9—Brother (abbr.)
12—A desert wanderer
14—An anesthetic
16—Wild animal
17—A countryman
19—Total
20—Sawmill-truck
21—Split
23—A priest of ancient Britain
25—Musical note
26—To attempt
27—A heavy weight (abbr.)
29—Preposition
31—To tangle
33—A type measure (pl.)
35—To have existence
36—Young animal
38—A high explosive (abbr.)
40—A month (abbr.)
41—Quick in action
42—Hardens by use
43—Great period of time
44—Part of verb "to be"
46—A sailor
48—A New England State (abbr.)
49—Cyclopedia (abbr.)
51—A race of people (abbr.)
53—French definite article
54—Musical note
55—Combining form meaning "bone"
56—Like
58—Animals of imperfect growth
60—Part of stomach of ox used as food
63—One's father's sisters
64—The whole
66—Anger
68—Founder and Queen of Carthage
69—Big
71—Girl's name
72—Some
73—Asiatic bovine animal
74—To put on
75—Man's name (familiar)

VERTICAL

1—The laurel-tree
2—In a row (poet.)
3—Cod-like fishes
5—Musical note
6—Possessive pronoun
7—To shut in
8—Suffix denoting the agent
9—Start
10—To invade suddenly
11—Metal-bearing rock
13—Obscure
15—A great bay in Canada
16—A set-to (pl.)
18—Life Guard (abbr.)
20—British (abbr.)
22—To consume
23—Color
24—A dandy
28—A number
30—Cryptogamous plants
32—A monastery
34—A river in E. France and Belgium
35—Fundamental
37—Favorite American dessert
38—A drink
39—To bind
40—Mineral coal used for ornaments
43—Part of body
45—To clatter
47—A color
49—Division of a long poem
50—A kind of lettuce
51—Very warm
52—Scotch word for "child"
54—Bay between New Brunswick and Nova Scotia
57—A country of Europe
58—To spoil
59—"Till sale" (abbr.)
61—Right Worshipful (abbr.)
62—Girl's name
63—Girl's name
64—Noah's ship
65—Boy
67—Head covering
69—Southern State of U. S. (abbr.)
70—Preposition

Sweet Clover as a Pasture.

As a pasture sweet clover has a carrying capacity unequalled by most crops. Cattle have been pastured on this crop at the Brandon Experimental Farm with no apparent ill effects. The condition of the animals was in no way affected and the milk supply was maintained. According to a new bulletin on sweet clover distributed by the Publications Branch, Dept. of Agriculture, Ottawa, this crop makes a very soft feed when used alone and it is advisable to give the animals access to some form of dry roughage. In order to keep the crop from becoming rank and coarse it should be kept well pastured down. It withstands the effect of pasturing very well and it is possible to use even the first year's crop. Hogs may be turned on when the plants are 8 or 9 inches high, with good results.

Good Milking Stool.

To make a milking-stool, use a piece of two-inch plank for seat, use legs about two inches in diameter (dressed down to one inch to fit in one-inch holes in the bottom of the seat), and a band of strap iron one inch wide to hold the pail. There is no hard and fast rule as to length of legs, for one man may like a high stool, another a stool not so high.

If you wish, you can put a cushion on the seat. This can be made of some pieces of burlap held in place with tacks or shingle nails. Or let the edges go over the seat and fasten under the strap iron.

All of us become tired of our morning cereals. Shavings of fresh maple-sugar spread over it will make it a very appetizing dish. Children all love maple-sugar.

THE CHIEFTAIN'S DAUGHTER

BY EDWIN H. NEVIN.

The Bechuanas of South Africa are divided into many tribes. Two of these tribes carried on war for some years, each side trying to kill every man, woman and child of the other side, and practicing the most fiendish cruelties. The names of these two warring tribes were Barolong and Backueni.

One day the daughter of the chief of the Backueni was gathering berries by the river's side. She was alone and far removed from her father's village. She did not imagine that any enemy was near, but a wicked old warrior of the Barolong tribe was just at that time creeping along the borders as a spy, and he saw her.

She had never done him any harm, but he hated her because she was one of the Backueni. He crept like a coward upon his hands and knees, and, when he was within a short distance of her, he sprang upon her like a tiger, and, with his assegai, cut off both her hands above the wrists. He mocked at her sufferings, and tauntingly asked in his native dialect:

"U tla 'mponga kai? Rumela! (Where shall you see me again? I salute you.)"

The painful cries of the poor, bleeding girl soon brought around her her friends from the village, but the wicked old spy had run away with the greatest possible speed and was out of their reach.

There was no surgeon at hand to dress the wounds of the poor, suffering girl. She was carried home and treated as tenderly as could be expected in that dark part of the world.

At length both tribes suffered so dreadfully from war and famine that they wished to make peace. They killed some cattle and sat down to eat together, and thus made a treaty of peace.

Next season, the Bakueni had an abundant crop of corn, but the Baralongs were in great distress. Swarms of locusts ate up the produce of their fields and gardens, and they were obliged to beg for food from the people they once attempted to destroy.

Among others, the old warrior spy suffered extremely, and he set out on a journey to the Bakueni, in order to save his life.

He had a small bag containing a little meal made from pounded locusts. It was all he could get to eat on his way. He took a pipe and some tobacco also, and a walking-stick in his hand, but being nearly starved, and weak and thin, he could not get along very fast.

At length he reached the village of the chief of the Bakueni, and entered the inclosure before the door of the chief's house.

A young woman was sitting near the door. She was dressed in a tiger-skin kaross, which none but the members of the royal family are allowed to wear.

The old man addressed his petition to her in the most humble terms, and begged her to give him a little food, as he was dying of hunger. She answered him:

"E! u tla 'mpona kai? Rumela!"

The old man, being stupified by hunger, did not recognize or remember the words.

A servant was cooking the food while this interview was going on.

Her mistress turned to her and told her to bring some of the food in a dish, and just then the mistress threw back her kaross and uncovered her arms.

There were no hands to be seen. She was the same girl whose hands this wicked old man had cut off so long before. She said to her servant:

"Give the food to that man, although he does not deserve it. It was he who cut off my hands when I was a girl, but I will not revenge myself; he is now starving. He little thought we should thus meet each other again."

Then speaking to the old warrior, she said:

"There! take and eat! U tla 'mpona kai? Rumela!"

What the old man felt under this display of generous forgiveness it would be difficult to say. The noble conduct of the chief's daughter has never been forgotten by the Barolong tribe. To this day, any one of them may be restrained from an unkind action by the other party exclaiming:

"U tla 'mpona kai? Rumela!"

S.S. LESSON

November 1, World's Temperance Sunday. The Fight Against Strong Drink, Ephesians 6: 1-20. Golden Text—Be strong in the Lord and in the power of his might.—Eph. 6: 10.

ANALYSIS.

I. SPIRITUAL DANGERS, 10-12.
II. THE NEED FOR SPIRITUAL ARMAMENTS, 13-20.

INTRODUCTION—Our lesson to-day comes from the closing section of the Epistle to the Ephesians. The apostle has reached sublime heights in this letter with his doctrine of the spiritual unity of Jew and Gentile in Jesus the Redeemer. He portrays the captivating vision of one Church throughout the world, deriving its life from Christ as head, and filled with all the fulness of God. Then he passes to the consecration required of Christians in the various walks and relationship of life, those of parents and children, husbands and wives, masters and servants.

Finally, he shows how, in face of the invisible and desperately subtle powers of evil in the world, every Christian must serve like a soldier at his post, wearing his spiritual armor, not carelessly throwing it aside as we are tempted to do. He describes what that armor is, and so we have the familiar and beloved picture of the Christian soldier, unit of the Church militant, watching at his post. The reader will remember how Gideon of old was commanded to select for service only those soldiers who were vigilant, and who kept grasping their armor, Judges ch. 7. The apostle's thought is, that in a world full of spiritual temptations the Christian ought always to be at his best.

I. SPIRITUAL DANGERS, 10-12.

V. 10. As Joshua in the ancient days was called to be strong and of a good courage (Josh. 1:6-9), so the Christian is called to be strong, not, indeed, in his own strength, but in the mighty strength of his Lord. The apostle knows that all power has been given to Christ, and that he must yet reign over all the forces of darkness, 1 Cor. 15:25-27. This thought is to give the Christian moral and spiritual courage to stand his ground unflinchingly.

V. 11. The reason for vigilance is that Satan is continually using "wiles" or stratagems to take the Christian off his guard.

V. 12. For it is not as if we had to fight only against visible opponents of "flesh and blood." Sometimes governments and peoples take up an attitude of hostility to Christianity, but then we know what we are up against. The really terrible, relentless, and unsleeping foes of Christ are invisible. They are not human "flesh and blood," but spirits and demons. The apostle believes that the fallen angels and other agents of Satan dominate the present evil world, and keep up an incessant fight against the people of God. These angels and Satanic spirits are the "principalities and powers and rulers of this dark world," of which he bids us beware.

II. THE NEED FOR SPIRITUAL ARMAMENTS, 13-20.

V. 13. Consequently, the Christian would need to grasp and to wear the whole armor of God, all the means, that is, which divine religion provides for our spiritual defence and efficiency. It is not enough to have a helmet, if we have not also a shield and a sword. Some Christians are naturally strong in one way, some in another: but we are all weak in some point or other, and we all need the whole armor of God.

V. 14. The apostle explains his meaning. We must put on the belt of "truth," that is, the firm persuasion that God's word is true, and that God will keep his promise to his people. And for breastplate or coat of mail we must have "righteousness," that is, the warm sense of God's forgiveness, the experience of his grace.

V. 15. The shoes of the Christian soldier are to be made of "preparation of the gospel of peace," that is, readiness to go on every errand that can bring home to men the reconciling, redeeming love of God.

V. 16. "Faith," strong assurance of or confidence in God, is the Christian's shield. This is the principal part of his armor, which he is to wear "above all." Against a strong faith the flaming arrows of the wicked, that is, the temptations of Satan, will strike in vain.

V. 17. Now follow helmet and sword. The helmet is "salvation," the sure and unfaltering sense that God will bring us into his kingdom. The sword, which is a spiritual one, is "the word of God," which the Christian should have ever at command.

V. 18. And now a great final touch. We not only see the Christian completely armed, but—and this must be carefully noted—we see him on his knees. He must pray constantly and earnestly, resisting the efforts of sleep to overcome him. And this prayer and watching are to be not for himself alone, but for the "saints" or whole Church of God.

Vs. 19, 20. Finally, the apostle asks his people to remember him also in their prayers, that he may be enabled to speak the truth courageously, and so to unfold the height and depth of the "mystery" of the gospel, that is, the eternal will of God to save mankind, which has now been revealed through Jesus Christ. At present, the apostle is an "ambassador in bonds," that is, though he is God's representative, he is a prisoner wearing a chain. But he still hopes by the prayers of God's people to achieve further successes in the service of the gospel.

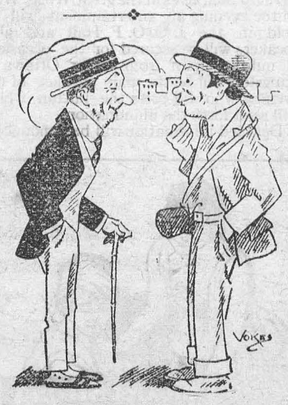

It Comes High.

Friend — "Extraordinary! You've been sober for over a month?"

Soakley—"Yes, sir, for over a month."

Friend—"Trying to stop I suppose?"

Soakley—"Trying to save enough money to buy a drink of good stuff."

SHORT CUTS TO YOUR CHICKEN CANNING

BY INA SIGRID LINDMAN.

This is the time in the year when the progressive farm woman culls her poultry to save the expense of feeding the surplus cockerels and the non-laying hens.

With a pressure cooker, the cooking can be done in an hour. This utensil is recommended for meat canning. Those who are not provided with this useful household appliance can use the hot water bath method, the water completely covering the jars. The contents should boil four hours.

1. Remove feet, wings and thigh; sever drumstick from thigh at second joint.

2. From the wing joint cut open skin on neck.

3. Insert fingers into above opening and pull out crop without severing it completely from body.

4. Halfway down the back insert knife close to backbone; find and cut under the shoulder blades, breaking and removing them at the joints.

5. Find the cartilages on the ribs; cut through cartilages.

6. Extend the cut to and around pelvic bone.

7. Insert hand into body cavity and carefully loosen entrails, including the two lungs, from the body walls.

8. Cut around the intestines freeing them completely from carcass.

9. Hold carcass firmly with one hand and with the other hand gently pull out all entrails, pulling towards the head.

10. Sever head from body if chicken was not beheaded when killed.

CUTTING FOR PACKING.

1. Cut carcass into two parts, cutting through cartilages on the other side.

2. Remove oil sac at end of back; cut back in half, cutting between second and third ribs.

3. Cut off white meat on each side of the "keel" or breast bone.

4. Remove heart, liver and gizzard from entrails.

5. Spread out the pieces on tray or cutting board, to pack quickly into clean hot jars.

PACKING THE CHICKENS.

1. First place in a drumstick.
2. Place a thigh next to drumstick.
3. Place two wings next to the thigh, fitting the elbow of one wing into the other.
4. Place the neck portion in centre of jar with rib-end down. This acts as a support for the remaining pieces and also allows heat quickly to penetrate centre of jar.
5. Cover the neck piece with back.
6. Spread white meat on top of back.
7. Fit in remaining pieces completely to fill jar.
8. Add two level teaspoonfuls of salt to each quart jar.
9. Place jar ring; partially seal jar; sterilize.

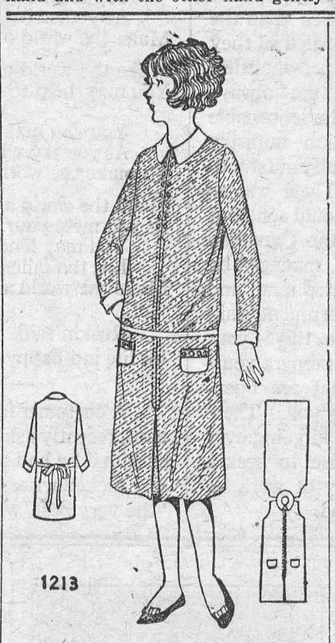

A FROCK THAT REGISTERS SMARTNESS.

Girls' frocks echo the modes' decrees, yet retain a charming simplicity, making them adaptable for many occasions. The novel way of trimming the inverted plait at the centre front is the distinctive feature of this model. Smart little bone buttons combine with heavy stitching to hold the plait in place from the neck to a point above the knees. The round collar fits closely to the neck, and the long plain sleeves are finished with a narrow cuff. The patch pockets are trimmed with bone buttons, and a narrow belt ties at the back. The diagram pictures the design of the partly finished garment. No. 1213 is in sizes 8, 10, 12 and 14 years. Size 10 years requires 2¾ yards of 36-inch, or 1⅝ yards of 54-inch material. Price 20c.

The garments illustrated in our new Fashion Book are advance styles for the home dressmaker, and the woman or girl who desires to wear garments dependable for taste, simplicity and economy will find her desires fulfilled in our patterns. Price of the book 10 cents the copy.

HOW TO ORDER PATTERNS.

Write your name and address plainly, giving number and size of such patterns as you want. Enclose 20c in stamps or coin (coin preferred; wrap it carefully) for each number, and address your order to Pattern Dept., Wilson Publishing Co., 73 West Adelaide St., Toronto. Patterns sent by return mail.

Plow Thoroughly.

Last fall, owing to the very dry weather, it was difficult to plow corn stubble well, and consequently many corn borers were able to survive in the uncovered stubble and corn remnants. This fall the soil is in excellent condition for making a perfect job of the plowing; hence it is hoped that the farmers generally will take advantage of this fact and do their best not to leave a single stubble, weed or piece of corn on the surface in the corn field. A good way to accomplish this is to use a wide furrow plow with a wheel and run the last furrow before the stubble row as close to the stubble as possible and a little deeper than usual. Then on the next round the stubble can be thrown flat into the furrow and thus buried completely, so says Prof. L. Cæsar, Entomologist.

Fortunately in most of the infested counties very little of the corn has been broken down by storms so that it has been possible to cut it low, the lower the cutting the easier it is to bury the stubble completely. If by any chance stubble has been left high and is to be plowed this fall it will be almost essential for successful work to run a plow shallowly under the roots first to throw the stubble out. Then harrow it over to level it and then plow it at least six inches deep and better seven.

The way good plowing kills the borer is that the stubbles, when turned down, become soggy and uncomfortable, so that the borers are unable to live in them and come to the surface. Here they search for unburied stubble, weeds or corn remnants to make a home in. If they cannot find these they perish, either from being eaten by birds, ants, or ground beetles, or from weeks of exposure to weather. The natural habitat of the borers is above ground, not below.

Feeding Bees for Winter.

To winter a colony successfully, they should have 50 lbs. of food in the hive when put away for winter. This would make a ten frame Langstroth hive-body with bottom board and inner cover weigh approximately 70 lbs. To feed sugar syrup for winter, inverted ten lb. honey palls with fine perforations in the covers are the best feeders to use. If these are not available, however, Mason fruit jars with screw tops and two thicknesses of cheesecloth used in place of the solid top will answer the purpose. These feeders are placed inside an empty hive-body and are inverted directly on top of the brood frames with a bag or quilt over the feeders to retain the heat while they are on the colony. The feeding is best done in the evening and the entrance of the colony should be reduced by at least one-half. The best time to feed is any time after Oct. 15th and a good colony will take down 30 to 40 lbs. of syrup in one night, if so much is needed. The syrup is best made of any white granulated sugar, two parts of sugar to one of water, by measure or weight. If these proportions are fairly exact and every granule of sugar thoroughly dissolved by placing it in hot water and constant stirring, there will be little granulation of the syrup afterwards. If the above directions are followed, the colony will not only be in good shape for winter but should not require any more attention, so far as the food is concerned, until May of next year.

The Best Pay Best.

There are always some extra good points to be picked out of the weekly market reports of the Market Intelligence Service of the Dominion Live Stock Branch. Take that for the week ending October 8th for instance. From Toronto the oft-told tale of lack of quality is once more reported. It says: "The same complaints ruled again this week; lack of quality. Killers were ready enough to take finished steers and heifers at from $6.25 to $7, but were not keen for the medium to common grades." From Montreal comes the news that about 5,000 of the best lambs were shipped during the week to Toronto and Buffalo. From Winnipeg we learn that there was over two dollars margin between good and common calves. Also that good feeders were scarce and the demand broad, especially from Ontario points. At the five principal markets in the country the top price for the best were ahead of the quotations at the corresponding date last

To Growers of Medicinal Plants.

Some important advice, and advice that should be well observed by those contemplating going into the cultivation of drug or medicinal plants, is given by Mr. John Adams, Assistant Dominion Botanist. He says the prospective grower of such plants must be very careful to find out whether he has the right species to start with. In the case of seeds or roots obtained from a seedsman or nurseryman the species can generally be depended upon as true to name. But where a grower obtains the first stock of plants by digging up wild species he should compare the plant carefully with the descriptions and illustrations given in Bulletin No. 36 published by the Dominion Dept. of Agriculture and that can be had by addressing the Publications Branch, Ottawa. If at all uncertain Mr. Adams further councils that specimens—including leaves, flowers and fruits, and in the case of herbs roots also—should be sent to the Dominion Botanist for examination and advice.



Best of Pork.

Mrs. Bluffton—"How did you like my chicken salad?"

Mrs. Plainspeak—"Simply wonderful! The best pork I ever ate."

When a cream separator is running the bowl should spin like a top with no vibration. If the bowl vibrates, see if the bearings are worn or loose.

The Winchester Press.

Classified Advertising Rates

LOST, FOUND, TO-LET, WANTED, ARTICLES FOR SALE, Etc.—5 lines and under, 1st insertion 50c, each subsequent insertion 25c.

CARD OF THANKS AND IN MEMORIUM NOTICES—First inch 50c, each additional inch 25c.

Thursday, Oct. 29, 1925

In one of his Ontario political addresses, Premier King affirmed that he was not given to political prophecy, but he was willing to stake his reputation as one able to judge a political situation that there will be more Liberals elected in British Columbia, Alberta, Saskatchewan, Manitoba and Northern Ontario on the 29th than there were in 1921. To-morrow the public will know how near correct Premier King was, or whether his reputation as a political prophet is any good.

YOUNG MAN'S OPPORTUNITY

A surprising number of men, prominent leaders in the public and industrial life of Canada, have passed away during the past year. Their loss in some cases seemed almost irreparable, and in a number of cases it has been necessary to send out of the country to secure the necessary brains and energy to fill their positions. All of which goods to show that there never was a time in the history of Canada when opportunities were more numerous for our young men to jump into places of public and useful prominence than the present. The professions, over crowded as they say they are, have few outstanding personalities. The industrial interests of our land are always watching out for the young man who is capable and trustworthy. Even the Christian ministry is calling for recruits, but how few really outstanding pulpit men we have to-day. There was no good reason why our Government should send out of Canada to secure a head for the Canadian National Railway. The C. P. R. is managed by Canadian born and Canadian educated men, and it is better managed than the Government railway system. Young men of Canada this is your opportunity, and now is the time to prepare yourself to fill the important positions that are opening up to you, are actually awaiting you. There is no need of any Canadian young man going over to the United States or anywhere else to seek a good position. Canada has plenty of work for you, and it is up to you to make good.

DOES IT PAY

That is the question that is always asked when an investment is made. The return from the investment is the best answer. There are investments however from which the returns are indirect or not distinctively noticeable. One such investment is advertising. The return for money spent in advertising is not distinctively noticeable except in a few cases where a special article or special bargain is offered. A lady living a few few miles out of Winchester a few weeks ago advertised a horse for sale. She phoned the Press to discontinue the advt. as she had sold her horse and could have sold a dozen more if she had had them. This is not uncommon instance as we have abundant evidence. But the merchant who advertises in a general way does not always have such direct and convincing results. But ordinary common sense ought to convince him that his advertisements are read, and their influence, though not directly apparent. is in his business returns nevertheless. The following paragraph sent the Press by one of its lady readers is much to the point.

When asked by a fellow passenger why, after spending millions of dollars in advertising he did not stop and add the money thus saved to his profit, Mr. Wrigley of chewing gum fame, said, "We are travelling west at sixty miles an hour. Where would we be tomorrow at this time if we took the engine off the train."

Make the world a little better as you go;
And be thoughtful of the kind of seed you sow,
Try to make some pathway bright
As you strive to do the right.
Make the world a little better as you go.

Make the world a little better as you go;
You may help to soothe some fellow creature's woe;
You can make some burden light,
As you try with all your might
To make the world a little better as you go.

Make the world a little better as you go,
As you meet your brother going to and fro
You may lend a friendly hand,
Lift the fallen! Help them stand!
Make the world a little better as you go.

Ruskin said, "when one gets to love work, his life is a happy one."

A customer from the country came to a local bank recently asking for a loan. The banker asked him if he had any "liquid assets." The customer looked wise, winked at the banker aud replied, "the very best, when will I bring you a bottle."



GEORGE SPENCE, M. L. A.

A Liberal member of the legislative assembly of Saskatchewan who is a candidate for federal honors from Notukeu constituency.

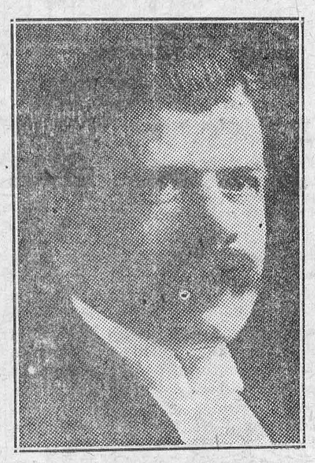

ALBAN GERAINE, K. C.

Conservative candidate for the constituency of Laval. Two Mountains, Quebec.



T. W. BIRD.

Progressive candidate in the forthcoming elections for Nelson, B. C.

An important fact about CHEVROLET

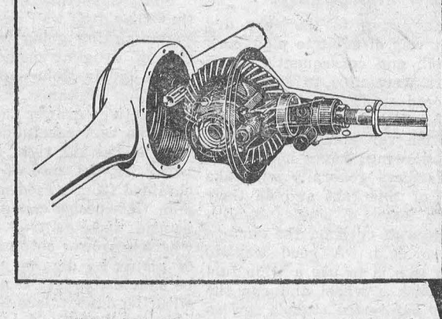

A STURDY Banjo-Type Rear Axle is one of the many big car features to be found on the New Chevrolet—it is a husky axle that will handle all the famous power of the Chevrolet motor. Hills—mud—sand—every difficult road condition yields to the unfailing power transmitted through this rear axle.

D. MELVIN, Agent
Winchester, Ont.

E-216

CHEVROLET

Card of Thanks

Mr. and Mrs. A. F. Utman desire to thank all friends and neighbours for kindness shown also Holly Rebecca Lodge for kind remembrances and all others for their sympathy during illness of Mrs. Utman.

1921 Elebtion Returns For Dundas

	Casselman	Elliott
Matilda	692	728
Mountain	822	590
Winchester	693	809
Williamsburg	560	926
Finch	419	779
Osnabruck	786	929
Winchester Village	451	197
Morrisburg	369	357
Chesterville	314	208
Iroquois	263	173
Finch	130	66

Elliott majority 233.

Mountain

Wednesday, November 11th promises big things for the people of Mountain and the surrounding country. The Mountain Memorial Community Park Committee, intend seeing that Armistice Day is celebrated in a fitting manner. They have erected a large Flag Pole in the park on which there is to be erected a perpetual light in memory of the brave boys who gave up their lives in the great World War. In the evening an entertainment will be held in the I. O. O. F. Hall and able speakers will be secured for the occasion. A military man from either Ottawa or Kingston will be the main speaker of the evening who will press the button which will send forth the illumination.

Detailed information will be announced.



"You Can Get Strong and Well Just as I Did by Using Dr CHASE'S NERVE FOOD

FOLLOW THE CROWD TO The Big Store

Men's Winter Overcoats $15.00 to $30.00

"Where you get More Goods for Your Money."

Boys' Winter Overcoats $8.00 to $15.00

Horse Blankets

New Army Blankets with pure wool lining, each **$4.50**

Heavy Striped Jute Stable Blankets with cross girths **$4.00**

Heavy Jute Stable Blankets with leather leg straps **$4.25**

Fancy Striped Jute Street Blankets, 80 in. x 80 in. with Gusset at neck. **$4.00**

DEACON SHIRTS

FOR MEN

Shades—Khaki, Gray and Blue.

$1.50 to $2.00

Deacon Shirts are always good full sizes, just the right kind for this time of year.

Hand Made Axe Handles 50c

"October Specials"

Ottawa Valley Creamery Butter **50c lb.**

Dominion Crystal Granulated Sugar $6.50 per bag

Heavy Long Handle Stable Shovels 75c each

Round Point Long Handle Shovels $1.17

Extra large horse brushes, reg. 50c for 33c

Cold Blast Lanterns, long or short chimney $1.08

Eight bar Curry Combs Reg. 25c for 15c

4 lbs. good Rice for 29c

Reg. 25c Talcum Powder 2 for 25c

No More High Prices

For the Brush Travellers. We can supply you with

BOECKHS

TWISTED-IN-WIRE

Household Brushes

With Duco Finished Handles

Hat Brush 90c — Clothes Brush 65c
Nail Brush 50c — Bath Brush $1.50
Wall Brush with 6 ft. handle $1.75
Banister Brush 75c — Crumb Brush 75c
Auto Brush 85c

We also give you FREE a handy Pan or Sink Brush with every purchase of above Brushes.

Just Received another shipment of

MEN'S FALL HATS

Shades—Light and Dark Gray
Style—the very latest

For $2.75 each

Black Diamond Cross Cut Saws

5 ft. $6.00 5½ ft. $6.50

Every Saw Guaranteed

Radio Supplies

Fresh Batteries, all sizes.

Aerial Wire, Insulators Lightening Arresters, Tubes, Brandes Head Sets.

Brandes Loud Speaker
Brandes Table Talker.

WE ARE AGENTS FOR

WESTINGHOUSE RADIO RECEIVING SETS

The Name "Westinghouse" on any machine is a Guarantee of Quality. If you intend putting in a machine this season, let us quote you on same.

Prices Right, Service Guaran'd

SPECIAL

Regular $1.00 Green WINDOW SHADES

75c each.

5 lb. Box Genuine Orange Pekoe Black

Tea $4.00

CHINTZ

A very large variety to choose from, prices

20c to $1.00 yd.

We have a full line of

Curtain Net and Scrims

Prices

20c to $1.00 yd.

REMEMBER
We give a 2c

Cash Discount Bond

On every $1.00 Cash Purchase

Except on Sugar, Gasoline and Tobacco

To make your car start easy on Cool Days, use

PEERLESS GASOLINE

A Pure, Straight Run, High Test Gas.

Heavy White Duck

TARPAULINS

For covering Milk Cans

6 ft. x 7 ft. $4.55
6 ft. x 8 ft. $5.25

MITTS & GLOVES

Gent's Gray and Brown Mocha Gloves, Wool Lined $2.00 to $2,75

Men's Silk Lined Suede Gloves, Colors—Gray and Beaver $2.75

Men's Unlined Work Mitts with Horsehide Fronts and Muleskin Backs, Special 59c

Men's Wool Lined Mitts with Long Cuffs $1.00 to $2.50

Great Variety of Men's Unlined Pullover Mitts Prices 25c to $1.75

Have your Linoleums and Hardwood Flooors varnished before the cold weater comes. Our stock is complete

Neptunite Floor Varnish

A Extra Heavy Body Varnish that will not discolor the lightest wood.

Liquid Granite

A good wearing varnish but not as pale in color as the above.

Agate Floor Varnish

A good medium priced varnish.

Johnson's Floor Wax

1 lb. cans, reg. $1.00 for 75c

Poliflor Wax 1 lb. can 50c
"MADE IN ENGLAND" 5 lb. " $2.25

TOWELS

Fancy Colored
Turkish Towels
36 in. x 24 in.
Special 80c each

Extra Heavy
Turkish Towels
In Stripes and Fancy Borders. Size 34 in. x 22 in.
$1.00 & $1.20

Guest Set
Turkish Towels
Set contains one large heavy Bath Towel and two wash cloths to match, colors, blue, yellow, pink and gold, per set
$1.00 to $1.50

Gent's Pure Wool
Sweater Coats
Colors, Fawn, Heather and Lovat
Special $2.75

Boys' Sweater Coats
in same colors
$2.25

30 x 3½ Oversize
Cd. Tires $13.95
Only four left.

IMPERIAL
Long Range
SHOT SHELLS
ARE SURE
Game Getters

A. SWEET & CO.

Winchester, Ont.

Phones Office 1 Hardware 135

Frost-King
WEATHER STRIP
22 ft. in box
50c each

Maple Ridge Radiograms

Mr. and Mrs. D. G. Hutt and Arthur, were in Ottawa, over the week-end.

Mr. and Mrs. George Parish, Miss Luva Barkley and Miss Lillain Hamilton were guests at the home of Mr. and Mrs. H. S. Carkner, on Sunday.

Mr. and Mrs. Frederick Helmer, accompanied by Mr. and Mrs. Erle Helmer and daughter Marion, spent the week-end in Ottawa. They were the guests of Mr. and Mrs. W. S. Hutt, on Sunday.

Mr. and Mrs. Kenneth Hutt, spent a couple of days last week, at the home of Mr. Kirkwood, Winchester Springs.

Four young people from the Ridge and Vicinity, narrowly escaped serious injuries in an auto accident on Saturday Evening last. They had left for Ottawa and when just north of Vernon. they observed a car ahead, travelling very slowly and having no tail-light burning. After blowing the horn repeatedly. the driver of the Ridge car pulled over to the left hand side of the road and attempted to pass. As he did so. the other car, without warning turned west towards Osgoode Station. Although travelling at a moderate rate of speed the driver in the rear could not stop nor could he escape crashing, his car was thrown into the ditch turning completely over and producing a total wreck in a few seconds. The occupants. however miraculously escaped serious injury, some slight cuts and scratches and a pair of injured noses being the extent of the personal damage. We are pleased to know that they are still with us; and sincerely hope that the driver at fault will be taught to obey ordinary traffic rules, giving others a fifty-fifty chance at driving a car and still continuing life, naturally.

Ladies and gentlemen and other readers of the Press, it behooves me to ask at this crucial moment, "when the country is selecting their Government," to ask this all important question.

If Mackenzie King is defeated, why is Arthur Meighen?

Answers may be sent in care of your Scribe to; Mr. S. R. Fulton and Mr. Ernie Summers.

Metcalfe

A large number from here attended the Y. P. S. convention in Ottawa last Thursday p. m. and evening.

Mr. Lynn Morrow, medical student of McGill University, Montreal, spent over Sunday at his home here.

Mr. O. C. Dow, who has been teller in the Royal Bank here for some time, has been transferred to the Glebe branch of the bank at Ottawa.

Misses Anna and Evelyn Dow left last week for their new duties in the Winston Book Company. They will work in Ottawa for a short while. The position of teacher of Public School here made vacant by Miss Anna Dow's resignation has been filled by engaging Mr. Watt, of Hamilton.

The work on the erection of the new Curler's rink is being rushed and will be in good shape for the coming Curling season, A big minstrel show and concert will be put on Saturday evening in the Town Hall in aid of the Curlers rink fund. Jack Grace and Jack Powell and several others from Ottawa will provide the programme.

The W. M. S. of St. Andrew's Church held their thankoffering meeting on Thursday p. m. in the Church. Mrs. Rev. Cram, of Westboro, gave a very helpful and inspiring address and lunch was served at the close of the meeting.

Rev. A. E. Cameron and Mrs. Cameron and daughter Isobel motored last week from Plaster Rock, New Brunswick and are the guests of Mr. and Mrs. S. S. Latimer. They intend to take up residence in Ontario shortly.

Miss Bernice Dow teacher at Osgoode spent over Sunday here.

Miss Code spent over the week end at her home in Smiths Falls.

Mrs. Cyrus Craig entertained a number of guests recently to dinner in honor of Mr. Hugh Craig's birthday.

South Mountain

Mr. and Mrs. Robert Ball, of Chesterville, spent a day recently with his brother, Mr. and Mrs. Barney Ball.

Mr. and Mrs. Lorne Armstrong, Miss Annie Boyd and Mrs. Norman Armstrong spent Friday at the Capital.

Miss Laura Todd, of Kemptville, spent Friday with her sister, Mrs. Henry Barkley.

Mr. and Mrs. James Miller, of Glen Stewart, was in town on Saturday.

Mrs. Rachel Curry and grandsons, David and Geo. Berry are spending this week at Williamsburg.

Mrs. Ivan Thorpe of Brinstons is visiting her aunt, Mrs. A. Suffel.

Mr. Harvey Nesbitt, of Winchester, was in town on Saturday night on business.

Mr. Dan Driscoll, of Brinstons, spent Sunday at the Barry home.

Mrs. James Bush, of Cardinal, is spending this week with her father, Mr. Wm. Blakely who is ill.

Miss Ruth Ellis, of Hulbert, spent the week end the guest of Miss Grace Boyd.

Mr. Harry Baldwin of Groveton, spent the week end with Mr. and Mrs. Tom Ennis.

Mrs. Elder McKeown, of Russel, is spending some time with her mother, Mrs. Robert Thompson, who is gaining slowly.

Father O'Sullivan has returned home after an extended visit to Ireland.

Mrs. Ezra Bryan and little son of Mountain, was the guest of her sister, Mrs. E. Murdock.

Mr. Ranold Cameron spent Sunday the guest of Mr. and Mrs. H. Feader.

Mr. Tom Shaver and Johnston Cleland spent an evening recently at Heckston.

Mrs. Lorne Boyd was the guest of her parents, Mr. and Mrs. Angus Coons, of Winchester this week and attended her sisters wedding.

Nation Valley

Born—To Mr. and Mrs. Garnet Summers, of Roundhill, Alberta, a daughter, Marguerite, on Oct. 4th, 1925. This message was received by the grandparents, Mr. and Mrs. Alman Summers.

Mr. John Barkley, of Syracuse, N. Y., with a party of relatives including Mr. and Mrs John Barkley Mrs. Frank Reddick and son were week end guests of Mr. and Mrs. W. O. Barkley.

The Valley has added another radio to its number at the Elliott home.

Master Earl Gray, of the Boyne, is visiting his grandparents, Mr. Grant Gray.

Mrs. Flora and daughter Marguerite, of Winchester, with Miss Bessie Scott and Dr. Walter Flora of Ottawa, visited at the home of Mr. and Mrs. Alman Summers.

Mrs. Elmer Baker, of Windsor, is visiting her father, Mr. Hugh Jackson.

Mr. and Mrs. Alex McLean and little son of Almonte, spent last week guests of the latters parents, Mr. and Mrs. Peter Darling.

Rev. J. M. Glassford, Mrs. Glassford and Mrs. Wm. Moffat, of Winchester, spent Tuesday the guest of Miss Nell Elliott.

Elma

Rev. Edwin Smith, of Williamsburg, had charge of the service in the United Church here on Sunday.

The Young People's Society had a successful meeting on Friday night, the topic being Unconscious Influence. Next Friday, Oct. 30, they will hold a Hallowe'en Social at the Parsonage.

Rev. H. E. Warren, of Athens, called at the Parsonage on Wednesday.

Next Sunday is the Communion Service in the United Church here. The Official Board will meet on Monday, Nov. 2nd at Williamsburg. On Sunday, Nov. 8th, the service for the Uniting of the two congregations of the United Church of Canada at Williamsburg will be held in the evening.

Morewood

Mr. and Mrs. Nat Merkley of Boucks Hill were week end guests of Mr. and Mrs. O. Dillabough.

The Misses Jean and Anna Martin spent a few days with friends at Toyes Hill.

Messrs Frank Stewart and Sherwin Ryans spent the week end at Winchester Springs. They were accompanied home by Mrs. Ryans and daughter Dorene.

The Placard has been taken from the door of Mr. Curtis Forrester's home, It has only been seven weeks since it was put on. Why so long? Is that the customary time?

Miss Mildred Allison spent the week end with her parents.

Born, at Morewood, on Friday, Oct. 23 to Mr. and Mrs. Jack Edgerton, a son.

Cloverdale

Mr. A. W. Churchill spent last Thursday in the city.

Mr. Ed. Dignor is at present visiting friends in Montreal.

Miss Mabel Larmour was the guest of Miss Eva Docksteader last Thursday afternoon.

Mr. Cyrille Lamoureux spent Sunday at his home here.

Mrs. Charlie Dillabough visited the home of Mr. and Mrs. Roy Docksteader last Friday afternoon.

Wedding Bells are ringing loudly in our dale.

Mr. and Mrs. George Beatty and family of Chesterville were Sunday guests at the home of Mr. and Mrs. A. Docksteader.

No excitement over election here.

Melvin News

Miss Edna Christie spent the week-end with Miss Ruby Davidson, of Winchester.

Mrs. Peter Poole, of Winchester spent Tuesday, at the home of Mr. and Mrs. Richard Scott.

Mrs. Richard Scott and baby is spending a few days with friends, in Winchester.

Mrs. J. E. Lanoue, Miss Laura Lanoue and Mr. Alcide Lanoue spent Thursday, in Ottawa.

Honey For Sale

Comb and Extracted, from Cedar View Apairy. Apply
12tfc Wm. Dickson

EVERY MONTH MANY WOMEN

Take ZUTOO Tablets and are free of the Griping Pain and Sick Headaches.

Read what Mrs. Wright says: "I received your sample of Zutoo Tablets, and took them for severe pain (monthly) and headache. At the end of 30 minutes, I was entirely free of pain and experienced no more throughout the period. I suffer a great deal at these times and feel grateful that I have a remedy which affords quick relief. Every woman in the land should know about Zutoo Tablets and what they will do."

Mrs. ALLEN WRIGHT, Fulford, Que.

TAKE ZUTOO

ELECTRIC BULBS

25 Watts
40 Watts
60 Watts

Only 25c each

Fully Guaranteed

Store of Satisfaction.

We are offering a nice Fumed Oak Dining Room Suite consisting of a 52 inch Buffet with bevel mirror, a large China Cabinet, a 48 inch Table 1 large Arm Chair and 5 without arms, making a beautiful Large Dining Room Suite, at a Special Price of

$175.00

We are receiving new goods every day. Visit our Show Rooms and inspect our goods. School Supplies.

THE M. F. BEACH CO., LIMITED

TELEPHONE NO. 3 - - - WINCHESTER.

Glass Tumblers
5c each

Toilet Paper
5c Roll

Re-Nu-All Wood Polish
30c & 60c

FLOUR & FEED

All kinds of Flour and Feed on hand, also Crosemeal Poultry Feed a Specialty.

"THE LEADING HOUSE."
John Johnston
Phone 84 - Winchester.

Nurse Susie Dixon

Will take maternity cases in this home also general nursing. Apply at home of Mr. D. Levere, phone 118, Church St., Winchester.

Money to Lend

If buying more land or paying off an existing mortgage and you wish to borrow money on easy terms apply to
J. A. Riddell,
Morrisburg, Ont

J. L. MILL

If you want the best in Fire and Life Insurance, see me or
2-25p PHONE 134

POULTRY WANTED

I pay highest cash prices for all kinds of poultry, at the residence of Geo. Marquette, Winchester. I do all kinds of hauling with my truck at reasonable rates.
Morris Ross
15-42p.

FIRE INSURANCE

I can handle your risks and give you protection with the better class of companies. Our rates will be lower and safer than others. It will pay you to see me before placing your Fire Insurance risks.
HARVEY W. NESBITT.

Halloween is Coming!

We are ready with all the novelties for either home or concert. False Faces, Candles, Fire Crackers, etc. Costumes from 1c up to $5.00

Alex Duncan *The Bookstore*

"MEATS THAT SATISFY"
AT FISHER'S MEAT MARKET.
CHOICEST BEEF, PORK AND LAMB

Lamb, Lamb, Lamb—the choicest meat there is in Roast, Stew and Fry. With your next order try Stew Lamb and see how delicious it is. Fresh Sausages and Bolonga, Roll, Breakfast and Windsor Bacon. Fresh Fish on Fridays.

Highest Cash Prices for hides, calf skins, pelts & tallow

Shop Phone 12. House Phone 55

W. J. FISHER

Winchester - - - - Ontario.



MONUMENTS!

JOHN F. GIBSON

Manufacturer and Importer of Marble and Granite Monuments, Cemetery Fences, Copings, etc. Scotch Granites a Specialty

Shops at Winchester, Ont.
Telephone 75 - - P. O. Box 282

TO HYDRO ELECTRIC CONSUMERS

Hydro consumers and others wishing electric wiring or repair work done on their premises will please leave their orders at the Hydro Office, Phone 89, and they will receive prompt attention. Orders given to employees on the street will not receive any attention until office orders have been filled.

Accounts are payable at the Hydro Office until they have been added to your lighting bills after which they must be paid at the Bank of Nova Scotia.

7% interest is charged on all overdue accounts.

Winchester Hydro Electric System.

T. O. VANBRIDGER, Supt.

Night Phone, house 82 Office Phone 89.

GIVE US A TRIAL.

When you need the best to be had in Flour, try McMaster. Five Roses, Purity, Maple Leaf, Robin Hood and Victory.

H. McMaster, Winchester.

W. HAMILTON & SON

"BANKRUPT SALE"

AT CHESTERVILLE

Owing to the short space and time in which we have to prepare for our BIG SALE and the necessity of getting this into the printers' hands in time for the opening day of the big sale, we are unable to quote prices on all our merchandise. You will judge by the few prices which are quoted below that this sale is genuine and will add greatly to the buying power of those who take advantage of our EXTRAORDINARY BARGAINS We have purchased two Bankrupted Stocks at a rate on the dollar that has made it possible for us to offer Hardware, Crockery, Sporting Goods, Electric Goods, Paint, Toys, etc., at prices never before heard of in Chesterville and district. - - NOTE—We are keeping this stock entirely separate from our General Store.

KITCHEN UTENSILS

Enamel Sauce Pans 19c each.
Fry Pans 15c Bowls 15c
Bake Pans, all sizes, Jelly Moulds

PAINTS

Sherwin Williams and Ottawa Paint **89c per quart.**

Frescota, Muresco, 5 lb. pkgs. **29c per pkg.**

Men's and Boys' Winter Mitts at 39c per pair.

Electric Lamp Shades 12½ each.
"Majestic" Electric Heaters reg. $12 **Sale Price $5.90**
Electric Chandliers, latest designs, reg. $14.00 **Sale Price $8.50**
Electric Table and Piano Lamps, reg. $9.00 **Sale Price $4.65**
Toasters, Sockets, Switches, etc.

Double Burner Hot Blast Oil Stoves, reg. $2.50 **Sale Price 95c**

Pullover and Gauntlet Mitts below wholesale cost.



MECHANICS TOOLS

Stanley made Tools, including Planes Files, Saw Sets, Hammers, Squares Bits, etc., can be bought at greatly reduced prices.

CROCKERY

Tea Pots, large and small, reg. 75c **Sale Price 39c each**
Glass Water Sets, reg. $4 and $5 **Sale Price $2.50 per set**
All kinds of Fancy Glassware, Berry Sets, Wine Sets, Plates, Bowls, etc.

TO THE SPORTSMAN

You can buy your Ammunition at 50% off regular prices.

The Football Season is now on, our stock of Footballs is limited and will not last long at our Sale Prices.

Our Toy Department will be known as **"Chesterville Toyland."**

Buy your Toys at 50% below wholesale prices.

Our $2000 stock of Toys will find themselves in every home for the Christmas Season.

Don't fail to see our Display of Toys.

SALE STARTS SATURDAY. OCT. 31 at 9 a.m., Sharp. Come Early!

Kearns Block, Chesterville, Ont.

THE WINCHESTER PRESS

CLASSIFIED ADVERTISING RATES

LOST, FOUND, TO-LET, WANTED, ARTICLES FOR SALE, etc.—5 lines and under, 1st insertion 50c, each subsequent insertion 25c.

NOTE:—All small advertisements received by mail or phone, and not paid for within one week will be charged 10c extra.

BUSINESS ANNOUNCEMENTS, ANNOUNCEMENTS OF MEETINGS, such as Women's Institutes, Lodges or other Societies or Clubs, where an announcement is for the convenience of the membership and general public, 10c per line.

READING NOTICES, in black type, 15c per line.

ANNOUNCEMENTS OF CHURCH SERVICES or any special feature connected with the regular services of a church, 10c per line. Minimum 50c.

CARD OF THANKS AND IN MEMORIUM NOTICES—First inch 50c, each additional inch 25c.

GOVERNMENT, LEGAL AND MUNICIPAL NOTICES, BY-LAWS, Etc. —12c per line for the 1st insertion, 6c per line for each subsequent insertion, 12 lines to the inch.

Advertisements ordered for insertion "until forbidden," and those sent without written instruction, will appear until written orders are received for to discontinue same.

DISPLAY ADVERTISING RATES

One insertion, 50c per inch, 2nd and following insertions, 35c an inch QUARTERLY, 100 ins. and over 15c per in., less than 100 ins. 20c in. Whole page advt., 1 insertion, to regular display advertisers, $24.00. Half page advt., 1 insertion to regular display advertisers, $14.50. These rates are for "run of paper."

SUBSCRIPTION RATES

$2.00 per year when not paid within 3 months. Foreign subscriptions $2.00 per year in advance.

W. J. CASS, B.A.
Barrister, Solicitor, Notary.
Successor to Geo. C. Hart.
Phone 11 Winchester, Ont.

LAWSON & LAWSON
Barristers, Solicitors, etc.
Offices—Molsons Bank Building
Chesterville, Ont.
W. B. Lawson, K.C. K. D. Lawson

DR. WALTER S. FLORA
Dental Surgeon
74 Sparks Street . Ottawa, Ont.
Phone Queen 4136

DR. G. H. McKEOWN
Dentist
Winchester, Ont. Phone 28
Gas for Extractions.

Whitteker the Optician
Will be at Winchester the second Monday and preceding Saturday of each month.

The Business of the
Late D. F. Sutherland
PRIVATE BANKER
Is continued as usual at his former office at Winchester.

JAKE ROSS
All kinds of Poultry wanted at all Seasons. Wool Wanted.
I buy all kinds of Hides.
Phone 81 - Winchester

CLARA IRVING
Teacher of Burrowe's Method of Kindergarten and Primary Music.
A method which is a delight for beginners. Also teacher of advanced pupils.
Terms reasonable. Lessons given at her home on Main St. Phone 117.

Holly Rebekah Lodge
No. 116
Meets First and Third Wednesday in the I.O.O.F. Hall, at 8 p.m.
Mrs. K. Helmer, N.G. Nora Elliott, Rec.-Sec.

Henderson Lodge No. 383, A.F. & A.M.
Winchester
Meets Friday on or before full moon in Sweet's Block, at 8 o'clock. Visiting brethren always welcome.
A. H. Annable, W.M. F. Coons, Sec.

Winchester Lodge, No. 336, I.O.O.F.
Meets in the Lodge Room, over the Bank of Nova Scotia, Main Street, every Monday evening at 8 o'clock. Visiting brethren cordially invited.
Carl Rice, N.G. Roy Annable, Sec.

G. A. DIXON
LIABILITY, AUTOMOBILE
LIFE INSURANCE
PHONE 109, WINCHESTER

IN 1923
What Will Be Doing?
GOWLING BUSINESS COLLEGE
Ottawa, Ont.
Will prepare you for a good position that will insure advancement.
Attend this Great School that leads all other Canadian schools in open competition on the Civil Service Examinations and make sure of being in a good position in 1923. Enter any time.
Write for free catalogue.
H. W. BRAITHWAITE, Prin.
W. E. GOWLING, President.

Sanitary Barber Shop and Beauty Parlor,
Hair-cutting, shaving, massaging and shampooing.
Ladies' hair-bobbing, shingling, waving, massaging and shampooing a specialty, done either during open hours or by appointment.
Oscar Pierce, Proprietor.

HENRY'S SHORTHAND SCHOOL
Ottawa, Ont.
Our standard of instruction being 10 per cent higher than any other, our graduates are preferred and given better pay.
Our teachers know what to teach, and how to teach it, all having been practical stenographers.
It pays to attend the Largest and Best.
D. E. HENRY, President
Cor. Bank and Sparks Sts.

Ross Morrow
Licensed Auctioneer
For the Counties of Dundas, Stormont, Glengarry, Carleton and Russell.
Sales of all kinds handled.
Phone 603r 31
Winchester Springs, Ont.

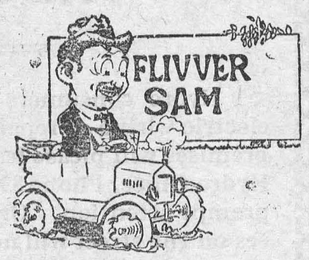

What the country really needs is less concrete in the driver's head and more in the roadbed.

Auto-Intoxication.

"Did you ever hear about the man who drank gasoline for hootch?"

"No."

"Now, instead of hicking, he honks."

On a Demonstration Ride.

Auto Salesman—"Now I'll throw in the clutch."

Customer—"Good. I knew you'd throw in something if I waited long enough."

Balloon trousers and balloon tires are all right. It's balloon heads that are all wrong.

For Sale.

A second-hand car with a piston ring,
Two rear wheels and one front spring,
Has no fenders, seat or plank,
Burns lots of gas and is hard to crank,
Carburetor busted half way through;
Engine missing, hits on two.
Five years old, six in the Spring,
Has shock absorbers and everything.
Radiator busted, sure does leak;
Differential dry, you can hear it squeak.
Got lots of speed, will run like the deuce;
Burns either gas or tobacco juice.
Tires all off, been run on the rim.
It's a darn good car for the shape it's in.

The old-fashioned man who could always bring on rain by getting his shoes shined now accomplishes the same thing by leaving the windows down in his closed car.

To Save Gas Only.

In olden times—In the buggy they went sparking.
In present times—In an auto they go parking.

There are a few scattered persons left who do not own automobiles, and they are becoming more widely scattered each day.

Pedestrian—"Say, you just missed me."

Motorist—"Well, stand still and I'll try again."

Every automobile seller claims to feature the biggest feature of his particular car, but the biggest feature in any car is its depreciation, which no seller seems to mention.

John—"Is she a good driver?"

Aleck—"Yep; she just drives me crazy."

Years ago at the fair there was one horseless carriage and you had to pay to look at it. Now everybody motors and you have to pay to park.

A man in Spain, aged 116 years, has never seen a motor car. That's why.

THE WEEK-END GUEST

By T. C. Bridges.

Joan's letter was not as informative as Jim would have liked.

"You must come at once," she wrote. "The train gets in just after seven, and if you come straight up you will be in time for dinner. The work is just what you will like. I know that you can do it. And if you get on with dad everything will be all right. Of course, I haven't told him that we are engaged. I've just said that you are May Gilbert's brother, and he knows that May is my best friend. He told me to ask you down for the week-end, and that he would 'look you over.' It means that if he likes you, he is sure to give you the post. So come at once. —Joan.

"P.s.—Whatever you do, don't be late.. Dad is dreadfully punctual."

If dad was punctual, Joan was not, for her letter, posted late on Friday, did not reach Jim in London until three on Saturday afternoon.

Snatching up a time-table, he found that the train for Seaford left at a quarter to four. He packed a suit-case in record time, hailed a taxi, and it was not until he reached Waterloo Station that he discovered he had less than three pounds in his pocket.

'Never mind," he said to himself. "I've enough for my return ticket, and if it comes to the worst I can pop my watch on Monday.

Safe in the train Jim read over Joan's letter. The prospect it opened thrilled him. Jim came of good people who had lost everything in the war, and he himself had been reduced to a clerkship in the city, a job he loathed.

It was during a holiday at a friend's house that he had met Joan Whittaker, whose father, Bernard Whittaker, was a wealthy contractor. Jim was a good, steady fellow, while Joan was twenty-one and as pretty as she was sweet.

The two had tumbled head over heels into love with each other before they knew it, and though Jim had told Joan quite honestly that he had no money and no prospects, Joan had insisted upon their getting engaged.

"I will get you work, Jim," she promised, and now she had been as good as her word.

It was a splendid old world, after all, thought Jim, and he was smiling happily when the train pulled up.

"Grendon Junction. All change!" cried a porter.

Jim jumped out. "What platform for Seaford?" he asked.

"Number 3, sir. But you've a goodish time to wait—nearly two hours."

Jim gasped. "But it's due in Seaford at seven!"

"No, sir. The time-table was changed on the first. You don't get in till five to nine now." He hurried on, leaving Jim flabbergasted.

"Whatever you do, don't be late. Dad is dreadfully punctual!" Joan's words rang in his ears.

A horrible vision rose before Jim of the Whittaker household waiting dinner for him, of Joan's father fuming. The chances were that this wretched business would lose him the job.

Never had two hours seemed so long, and when at last the train did come in, it proved to be a slow one. it stopped at every station, and kept on losing time. It was past nine and quite dark when Jim arrived at his destination.

It was his first visit to Seaford, and as he had no idea of which way to go, he asked a policeman outside the station.

"Fairlawn," repeated the officer. "Yes. Abbey Road. Second on the right. Near the top on the left."

The half-hour had struck before Jim reached the house, a comfortable-looking place standing back from a road. The front was all in darkness, and Jim felt very unhappy.

He rang, but there was no answer. He waited, then rang again, but still there was no reply. With each minute that passed he felt more nervous and uncomfortable. He rang a third time.

Another long wait. Jim was getting almost desperate when at last he heard someone unbolting the door. In the faint light from a turned-down hall lamp he saw a young man in a dark suit.

"My—my name is Gilbert," stammered Jim. "Mr. Whittaker asked me to stay the week-end. I—I am afraid I am very late, but the trains have been changed."

The man looked at him. "You're a stranger here," he said.

"Yes, but ——"

'Ah, that explains it. You've made a mistake. This is not Mr. Whittaker's house. It is Mr. Garford's.

Jim felt as if he were having a nightmare. "B-but it's Fairlawn, isn't it?" he said, and took Joan's letter from his pocket.

The later glanced at the address and nodded. "I see where the mistake is now," he said, with a slight smile. "This letter is from Seaford, but you are in Sleeford. The name of the house is right, but you have come to the wrong town."

"The wrong town!" gasped Jim.

"Yes. Seaford is fifty miles north of this. You must change at Grendon. Good-night."

The door closed, and Jim was left alone in the dark. He was simply stunned. The blunder was ghastly. Of course the two names were very much alike. The guard at Grendon had, no doubt, misunderstood him.

Picking up his suit-case, Jim started slowly back towards the gate. The question was what to do next. It was no use thinking of getting to Seaford to-night. The only thing would be to find an hotel, put up for the night, and trust to getting on early in the morning.

Then fresh panic seized him. He had only a few shillings left, probably not enough to see him to Seaford, let alone pay for an hotel. It looked as if he must spend the night in the streets or—why, of course! There was the waiting-room at the station.

But suppose the station were closed? He quickened his pace and almost ran for the gate. As he reached it he bumped into a big, stout man in evening dress who was just coming in.

"Hallo! What's the matter? Why are you in such a hurry?"

Jim explained breathlessly. He was conscious that his story sounded horribly lame, yet the other listened with evident interest. "He told me I was in the wrong town," said Jim, "and that this house was Mr. Garford's."

"Who told you?" interrupted the big man.

"The man who opened the door."

"What was he like?"

'Young, dark. He had on a blue serge suit and—yes, a cast in his left eye."

"A cast in his eye," repeated the other, sharply. "Why——" He broke off. "Hi! Stop!" he shouted, pointing to a dim shadow hurrying across the lawn. He ran forward, but Jim, dropping his suit-case, dashed ahead.

The shadow raced for the fence, but Jim caught him up before he could reach it. The man turned and struck at him with some short, heavy weapon.

Jim, a Rugger player, ducked, and the weapon hissed over his head. He closed, and collared the fellow round the body.

"You meddling fool!" snarled the shadow. "Let go!" and Jim recognized the voice as that of the man who, a few minutes earlier, had turned him from the door.

Jim caught sight of a knife blade. How the man had got it out or where from Jim never knew, but the sight of it made him desperate. He flung all his weight forward and the two went crashing down into the clipped laurels which lined the fence . .

Jim was on top, but his opponent still had the knife, and before Jim could wrest it away, he felt the blade bite into his left shoulder.

The stinging pain forced him to relax his hold, and at once the man whirled away, drawing back his knife for a second stab. Jim was pinned underneath the stiff laurel branches. He could not get back. He did the only thing possible—drove his fist with all his might into the other's face.

He heard shouts just then. A light flashed. Someone caught hold of him and lifted him. He saw his enemy in the grip of a blue-coated policeman.

And that was the last Jim remembered. There was a roaring in his ears, then he fainted.

* * * * *

When Jim came to himself the first thing he was conscious of was a tight bandage round his chest. The next, as he opened his eyes, was that he was in a strange bed.

"Where am I?" he asked hoarsely.

"Jim! Oh, Jim, are you better?"

The anxious voice jerked Jim back into full consciousness. "'You, Joan!" he exclaimed in utter amazement.

Joan's arms were round his neck, her lips against his.

Jim kissed her. He was not too bad to do that. Then he looked at her again. "But I don't understand," he said. "How do you come to be here?"

"Why, it's our house, Jim, darling. Where else should I be?"

"But—but I came to the wrong place," said Jim.

She smiled. "Of course. Dad did tell me, but I had forgotten. The burglar told you this was not Seaford. But it was a lie. He was only trying to get rid of you."

Light began to dawn on Jim. "A burglar!" he exclaimed.

"Yes. Listen, Jim, for you must not talk. When you did not come at seven, I looked up the time-table and found out about the train. So dad and I went across to some friends, meaning to be back before you came. But some people came in and I stayed chatting. That's why dad cam on without me. It was our maid's evening off, too. Well, the burglar broke in. When you kept on ringing and he found out you were a stranger, he invented a story to get rid of you."

"Then this is Seaford?" said Jim.

"Yes, and I'm really Joan. And this"—as the door opened—"is really my father."

ADAMSON'S ADVENTURES

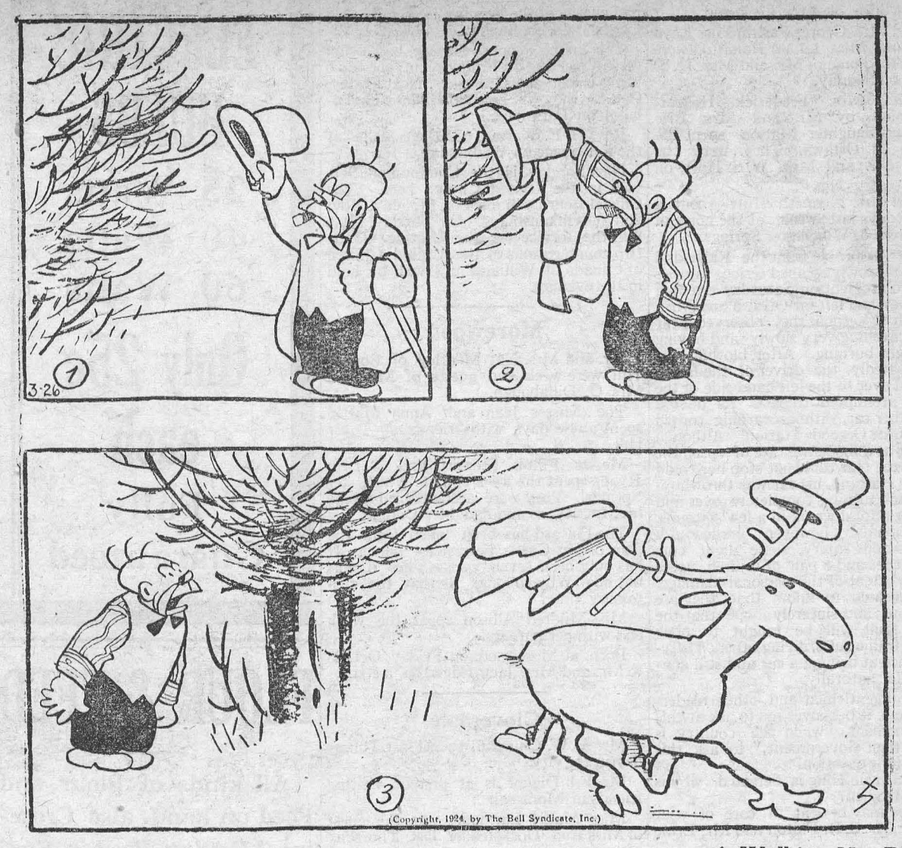

A Walking Hat Rack

The big man into whom Jim had bumped came to the bedside. "And a father who is really very grateful to Mr. James Gilbert for saving his family plate," he said. "It took grit to hang on to that murderous brute as you did, Gilbert, and grit is just the quality that Joan and I like best. Do you agree, Joan?"

"Of course I do, dad," answered Joan, but the glance she gave Jim said more than the words.

One of Life's Lessons.

Grandpa Brown settled himself in his porch chair. Serenity seemed to hover about him. As his bright eyes twinkled in my direction he smiled. "You've asked me for my receipt for taking things the way I do. You see I'm one of those who think the real object of human existence is an educational plan. It's too bad that so many of us don't take to their lessons and come to the end with lots of lessons unlearned. Of course no one takes a very high grade right through.

"Now last week I had a tooth out. For a week before and right up to the time Doctor Stevens put the forceps into my mouth I forgot the lesson I'm talking about. But when Doctor Stevens injected some anaesthetic and took out that tooth I give you my word there was no pain at all. None whatever. Yet for a week or more I worried about the pain that I must suffer—marked zero again in life's lessons, and at my time of life! I was ashamed, and I'm ashamed yet."

"Of course I know what you mean when you refer to one of the great lessons of life," said his friend. "Not to worry about what's coming. 'Sufficient unto the day,' of course."

"Yes, but I mean something more than that," said Grandpa Brown. "Not only sufficient for the day. Life is a succession of moments, seconds and a good deal less than clock seconds. If a fellow could really learn that mighty lesson! My, my! Put that fellow in the most terrible trouble or danger and you couldn't frighten him about what's coming. Life isn't years, months or even days; it's the worst kind of a coward who cannot stand a moment of discomfort or pain. Even death itself, looked at in this way, doesn't amount to much; that is, as the physical end of life. We are alive. A moment later—well, so far as the body is concerned we feel nothing. Taking moments of life quietly, one after another, is one of life's great lessons."

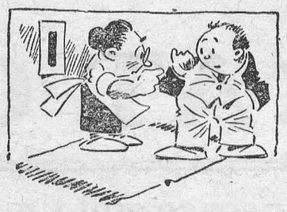

His Own Words.

Mr. Pester—"I'm going upstairs to kill that trombone player."

His Wife—"You let him alone. Only last night I heard you say you liked a man who could blow his own horn."

What You Breathe.

The average person inhales about 2000 gallons of air daily.

First Appearance of America.

Emerson deplored the fact that "proud America must bear the name of a thief, Amerigo Vespucci, the pickle dealer of Seville." It now appears, says Mr. Caxton Frazier in the Mentor, that Emerson was misinformed—that Vespucci had nothing at all to do with chosing the name of the western continents. He never used the word in any of his writings, and was a modest man who cared nothing for the spotlight.

A poet named America; a student at Heidelberg and Paris; a linguist and an eager follower of geography in an age when the ports of Europe were often in gala dress for the ships of world discoverers. Mathias Ringmann was a native of a village in the Vosges Mountains. He was born just ten years before Columbus turned his prows from Palos. Mathias and a friend, Martinius Waldseemuller, after graduating from college joined a literary society that used to meet in the old town of St. Die, near Luneville and not many miles from Strasbourg. In the spring of 1507, this group of men set up a print shop in St. Die. The first thing they decided to undertake was the printing of a map of the world and a treatise in Latin to accompany it. Ringmann enthusiastically entered into the work of translating and editing material for the booklet, called Introductio Cosmographiae, or Introduction to the Science of the General Constitution of the Universe.

Before work began on the St. Die world map the poet had made a translation of Amerigo Vespucci's report of his voyages and had indited a sonnet on the mysteries of the new-found world and the feats of Columbus, Cabral and Vespucci. From the first he was enchanted by the meter and melody of the name "Amerigo," which, translated into Latin, became Americus.

Waldseemuller's plates were about ready for printing when his young friend discovered that space had been reserved for the recently discovered lands, but no name appeared inside the fictitious boundary lines traced by the map maker. Fired by his admiration for Vespucci and his tuneful Christian name, "Let us call it America," he urged. "Let us print the name America there." Tolerantly the map maker let his youthful collaborator have his way, but he printed the name in letters very small, instead of large, as on the old continents.

The map and the treatise that appeared in 1507 were the first to advertise the new name. The Introduction to Cosmography contained in the sixth chapter the priceless passage: "Now, since these parts (Europe, Asia and Africa) have been more extensively explored and another fourth part (South and North America) has been discovered by Americus Vespucci, I do not see who can rightly forbid it to be named after the discoverer Americus, Americus land, or America."

The first edition of this significant old St. Die map, one thousand copies, sold quickly to universities and men of learning. No one can estimate its influence on the spread of geographical knowledge and on the map-makers of the time.

So far as known the only existing specimen of a first-edition sheet bearing the imprint "America," is the one at the Wolfegg castle.

OWL-LAFFS



BY
O. W. L.
(On With Laughter)

Life's most supremely happy moment comes when, as the motorcycle cop is chasing you, he gets a puncture.

"Liza, you is exactly like brown sugah."
"Howzat, Niggha?"
"Sweet, but awful unrefined."

Speaking of feminine finery: No woman has ever been able to put on enough of it to make her look as pretty as a trained nurse in her uniform.

Optimist—"Every cloud has a silver lining."
Pessimist—"But it's not sterling."

Said Willie to his father
"What I wanta ask you, dad;
You say rabbits multiply,
Didja ever see one add?"
Said father to his kid,
"Son, that's an awful break;
Because I know you know
An adder is a snake."

Every man should have a hobby and every woman a hubby.

"At just what point do you begin to call a business man an executive?"
"When he takes up golf."

A woman may love a man for his "brute strength" or even for his weaknesses, for his fascinating worldliness or for his plain, homely virtues, but she has to love him in spite of his Adam's apple.

Nice Old Pastor—"Have you been baptized, my child?"
The Child—"I dunno, but I have been vassinated."

A very busy flapper is Miss Mary Anne MacBride,
They say she has a conscience, but it seems she's lost her guide.

"Opportunity ever knock at your door?"
"No, but I'm on his mailing list."

Men fight for freedom; then they begin to accumulate laws to take it away from themselves.

A go getter: A customer in a cafeteria.

I didn't raise my cheque to be a convict.

MUTT AND JEFF—By Bud Fisher.

Mutt Shifts from a New England State to the Middle West



Sometime! Why not this time?

RED ROSE TEA "is good tea"

53

The ORANGE PEKOE is extra good. *Try it!*

THE MERCHANTS' CORNER

Illustrations In Advertising.

Illustrations have strong attention value. For that reason alone they become important in advertising.

This importance is increased when the illustration can be made a picture of the merchandise offered. The power of the illustration becomes still greater when the picture combines the merchandise with a means of using it, or any advantage to be gained from having the merchandise. Such a picture is the most effective illustrating that can be done in advertising.

While pictures have great power for good, they also have great power for harm in advertising. A picture may create unfavorable thoughts instead of favorable ones. Such a picture is much better not used in an advertisement.

Cuts for advertisements must be chosen with care. Attention value of a picture is not of itself reason enough for using a cut. Unless the picture will strengthen the message of the advertisement—help create in the minds of the readers a favorable opondon of merchandise or service, and be an influence in securing favorable action—it should not be used. Attention secured for an advertisement through a picture at the expense of favorable opinion for the thing advertised and the advertiser, had better not have been secured.

Pictures are by no means necessary for attention value. Much highly successful advertising has been done, and is done, without illustrations. A pure type advertisement can be made a picture itself—impelling attention power put into it—by right use of type styles, setting of headlines, and artistic balance of type and white space.

Don't let illustration difficulties keep you from advertising. In this, as in all other factors of good advertising, this newspaper is ready to render you most helpful and profitable service.

Let Them Try.

Are you a "damper?"

A youth of my accquaintance is going up to college. A week ago he was eager, enthusiastic, ambitious. He had been studying the particulars of the many scholarships and prizes open to undergraduates, and in his own words, "he was going to have a shot at them."

That was the right spirit. But along came a "damper" with: "My dear fellow, you won't stand a chance. The chaps who get those things have had special 'coaching' for the last year or two at school. You'd be nowhere!"

The eager youth has lost his eagerness, his enthusiasm, and his ambition; he's been thoroughly "damped." It was a wicked thing to do. For one reason, the "damper's" statement was too sweeping. Doubtless some of the very special prizes are won by those who are trained by expert coaching; but there are scores of others open to those possessing brains and spurred by ambition.

An ex-Service man, barred by disability from following his pre-War occupation, determined—feeling he had it in him to write—to try his luck as a free-lance journalist. Along came a "damper" with—"Waste of pen, ink, paper, and stamps, old man. Editors always sling back everything a newcomer sends."

Quite untrue, of course. But the ex-Service man was damped, and gave up all idea of writing.

There are far too many "dampers" in the country. They kill ambition, choke enthusiasm, and douche the ardour of those who want to get on and do something. As likely as not, if we go back and review our own lives, we can see now what we have lost by listening to the "damper."

If you're a "damper," stop it! Why tell a boy who is going to run in a race that he hasn't an earthly chance of winning? Let him try. We want triers. And we don't want "dampers."

Rejuvenating Silk.

A process by which worn out silk can be restored to its original state is reported to have been descovered by a young Japanese scientist who was recently graduated from the Uyeda Sericulture School. The process still remains a secret, but it is believed to have great commercial possibilities.

The "Get There Spirit!

The unsuccessful person continually speaks of what he could and would do—if only such and such a thing would happen!

So assured is he in his boast that to others it seems that if only the opportunity presented iself he would do wonders.

Yet it is not actually the lack of chance or luck which keeps the majority of people in the background. It is something far different. And the best thing to do to discover that "something" is to examine the lives of those who have got there—those who have become successful.

Looking at their early days very closely, you will find first of all that they were not content to stand still waiting for a golden opportunity to present itself. Neither did any good fairy come to wave her wand over their future careers. Instead of this, instead of spending their time assuring their friends what they would do if they had so and so to aid them, they just got down to work.

This, then, is the secret of their success. They set to work to realize their ambitions. They worked hard and long for their present standing—which did not come by leaps and bounds. In many cases, it came only after long toil.

Does this truth dismay you; that if you want a success in any shape or form you must first of all be prepared to work for it?

It should not do so if you set your mind upon a successful issue from the struggle. If your future well-being is not worth some trouble, it is not worth having.

The fact that whatever comes most easy to your hands is invariably not great valued, proves this. It is the apparently unattainable, when attained, that seems always best.

So it is plain that if you wish to secure a success, you will not obtain it without some pains. And having made up your mind that it is worth pains, drop wishing and set to work upon the task. Keep at it regardless of obstacles, and you, too, will get there!

Describing Sun's Heat.

The sun gives out as much heat in a years' time as the burning of sixty earths would if composed entirely of anthracite coal.



FREE RECIPE BOOK— Write Kraft-MacLaren Cheese Co., Ltd., Montreal. (4-25

Cleans Like China

When you use SMP Enameled Ware Utensils, you never need to scrape, scour and scrub the way some wares demand. Hot water, soap, a cloth—that's all you need to clean them. It washes like china, has the cleanliness and surface of china, but wears like steel. Don't be the slave of your cooking ware; equip with clean, pure sanitary, lasting

SMP Enameled WARE 181A



INDUSTRIAL HYGIENE IN ONTARIO

Ontario is the only province in Canada which has a Division of Industrial Hygiene organized in the Department of Health, for the purpose of promoting the health of industrial workers. The main objective of the Division is the prevention of general sickness; the special objective, the prevention of those diseases which, arising out of working conditions, are called "occupational diseases."

Now it is impossible to know how much wastage in Ontario industry is caused by sickness, because there is as yet little health supervision and few adequate records of lost time. But such data as exists shows that in Ontario lost time from sickness amounts to at least double lost time from accidents.

As regards disease traceable to a man's occupation, the records of the Division cover 472 cases followed up during the last 4 years. The rate for lead poisoning in Ontario in 1925 is higher than that which was considered alarming in England 25 years ago. This alone shows the need for a systematic and rigorous attempt to guard the health of our workers. As a basis for this, a few cardinal facts need to be grasped:

There is a close connection between the health of the worker and the economic prosperity of the country.

A worker's health is inevitably affected by his working conditions.

Many diseases among workers can be traced to risks, such as poison, dust, etc., associated with their occupation.

On all points of industrial health, information can be obtained, both by employers and employees, from the Department of Health of Ontario, Spadina House, Toronto.

Executive of Canadian Weekly Newspapers' Association.



L. J. Ball
President C.W.N.A.



E. Roy Sayles
First Manager and Treasurer C.W.N.A.

Learned the printing business in Galt, going west twenty-seven years ago where he built up The Vernon (B.C.) News to its present high standing. Mr. Ball is skilled in office management, in cost accounting, and in newspaper making. The C.W.N.A. is fortunate in obtaining the services of Mr. Ball, who has been appointed Manager and Treasurer, succeeding Mr. E. Roy Sayles. Mr. Ball was elected President of the C.W.N.A. in June, 1925, after having served on the Board of Directors for several years a member of the Staff of The Brantford Expositor; was manager of The Brantford Courier for a short time before purchasing the Port Elgin (Ont.) Times. After a successful proprietorship of The Times he was chosen by the weekly newspaper owners of Canada to establish the Canadian Weekly Newspapers' Association, as its first manager and treasurer. Mr. Sayles has purchased The Renfrew (Ont.) Mercury, one of the outstanding weeklies of Canada.

The City of David.

The site of the ancient "city of David" has been found. Prof. R. A. S. Macalister, leader of the joint expedition to the Holy Land sent out by the Palestine Exploration Fund and the London Daily Telegraph, contributes to that newspaper an account of the discovery and identification of Millo, near Jerusalem, to which repeated references are made in the Old Testament.

One of the references is in Second Samuel, where we are told that David, after having occupied the stronghold of Zion, "built round about, from Milio and inward." In the First Book of Kings, however, we are told specifically that it was Solomon who built Millo, and in the twenty-seventh verse of the eleventh chapter the statement is made:

"Solomon built Millo and repaired the breaches of the city of David his father."

Professor Macalister indicates the utmost precise correspondence of the literary material with the archaeological evidence still in the ground. "We should find a fortress built, to fill a breach in the wall, and we have found it. That tower should show signs of a later repair under stress of imminent danger, and it does. There should be a fortification wall built "inward from" the tower, and there is. There should be no conspicuous fortification here earlier than the time of Solomon, and there is not. Absolutely everything that we know about Millo—except the murder of Joash, which could hardly be expected to leave recognizable traces—is reflected in the structures which have now passed under the reader's eye. In the absence of inscriptions, none of which have come to light, I venture to say that these coincidences constitute the strongest possible argument in favor of the claim that Millo has been discovered, and a hitherto unsolved problem of the topography of Jerusalem in the early days of its history settled."

Having made his discoveries, Professor Macalister is taking the unusual step of covering them up again with earth. It is not practicable to remove what he has found for permanent shelter in museums, and bitter experience has convinced him that to leave the stonework above ground would simply be inviting the fellaheen to make a stone quarry of it.

Where Tears Come From.

Near our eye is a gland the business of which is perpetually to allow the escape of a sort of secretion.

In the ordinary way this fluid passes inside our eye-lid, is brushed over the eye every time we blink, so keeping our eyes bright and free from the specks of dust which would otherwise cause us intense irritation. It is finally passed away through tiny channels into the nose.

Under, however, either the physical irritation caused by, say, a speck of dust in the eye, or some mental emotion whether of pain or joy, more liquid is sometimes released than will pass away in the ordinary fashion, the tiny channels will overflow, and we shall be crying. It is this overflow that we call tears.

Bone-Black Substitute.

A substitute for bone-black has been developed after sixteen years of research.

Minard's Liniment for Distemper.

Poems ought not to be written just to say that one is happy or sad, but to make that happiness or sadness cheering or consoling to one's fellow men.

NURSES

The Toronto Hospital for Incurables, in affiliation with Bellevue and Allied Hospitals, New York City, offers a three years' Course of Training to young women, having the required education, and desirous of becoming nurses. This Hospital has adopted the eight-hour system. The pupils receive uniforms of the School, a monthly allowance and traveling expenses to and from New York. For further information apply to the Superintendent.

Notions Worth Noting.

Of two people using the same tea one makes a delicious brew, the other tea not fit to drink, yet both have used boiling water. The first uses water freshly boiling; the other has had the kettle on the fire for an hour, and has boiled all the air out of the water, leaving it flat and dead.

Poking a fire seems a simple business, yet there is a right and wrong way of doing it. The wrong way is to pound the coals from above, the right to push the poker in underneath, and by clearing out the burnt ashes leave room for a draught of air to pass through the fire, so allowing it to burn brightly.

When packing to leave home a woman always puts boots and shoes and all heavy objects at the bottom of the trunk, and the lighter articles on top. This is the right way to pack, and if men followed the same example there would be fewer cracked shirt fronts and creased suits at a journey's end.

Most people treat a cut finger by wrapping round it a piece of soft rag. This is a mistaken idea, for the rag encourages bleeding. If the cut is a bad one the blood supply should be stopped by tying something tightly around the joint below the cut.

When a door sticks, the average man puts his shoulder against it and tries to force it open. This may or may not prove successful, but surely the simplest way of managing the job is first to ascertain the offending spot, when comparatively light pressure will probably do the trick.

NERVOUS DEPRESSION

Why People Are Low Spirited and Depressed.

Nearly all women and most men suffer at times from fits of depression and low spirits. Everything seems a burden; then come periods of nervous irritability, headaches and weariness. People who suffer this way lack vitality because their blood is poor and nerves are starved in consequence.

The only way the nerves can be reached is through the blood. By enriching the blood with Dr. Williams' Pink Pills the starved nerves are supplied with just the elements they need. This is proved by the experience of Mrs. J. E. Dadson, 12th Ave. East, Vancouver, B.C., who says:—"About three years ago I became very weak and nervous. I had pains in my side and back, and also suffered from frequent pains in the back of my head and neck. I was hardly able to do anything about the house. I would wake with a start in the night and my heart would flutter so that it almost choked me. I tried much doctor's medicine but it did me no permanent good. One day I read about Dr. Williams' Pink Pills and decided to give them a trial. These pills produced such a beneficial change in a short time that I kept taking them until I had used a dozen boxes. By this time there was such an improvement in my condition that friends would ask me what I was taking, and of course I was only too pleased to tell them it was Dr. Williams' Pink Pills. I am now feeling like a new person and am doing my own housework. We would not now be without Dr. Williams' Pink Pills in the house."

You can get these pills from your druggist, or by mail at 50 cents a box from The Dr. Williams' Medicine Co., Brockville, Ont.

Clever Chickens.

Little Reggie, having had an egg put before him for breakfast, asked: 'Mamma, where did you get this egg?"

"From grandma's chickens," his mother answered.

"Well," said Reggie, "how do granny's chickens know the size of our egg-cups?"

Hair in Violin Bows.

The hair in violin bows is obtained from white horses, the best supplies coming from Siberia.

Keep Minard's Liniment in the house.

Ireland Forbidden Lap Dogs in Olden Times.

Dogs figure largely in the lore of all lands, says The Vancouver Provinces. There is a legend that relates how lap dogs went to Ireland. In the beginning Britain seems to have had a monopoly of tiny dogs, while Ireland was without them. And it was forbidden to give or sell a tiny dog to an Irishman.

But as it happened, an English law decreed that a criminal should be given to the man he had wronger, so a clever Irishman succeeded in getting a tiny lap dog to "injure" him. The ruse succeeded, and the dog was taken to Ireland, where all the kings foungh among themselves for possession of her until she brought about peace by producing a large litter of puppies.

A most extraordinary law concerning dogs was current in England in the days of Edward I. Only those people living a considerable distance from the forests were allowed to keep large dogs, for fear they might form into hunting packs. A dog cauge was used and only dogs that could squeeze through this were allowed within a ten-mile radius. In those days dogs were so valuable that fines were often paid in them.

Another astounding law was passed in the reign of Edward III., when it was decreed that only "gentlemanly dogs" were allowed to wander London's streets alone or at night. Others were liable to a fine of forty pence.

FIGHTING FOR BABY'S HEALTH

Is the Constant Care of Every Young Mother.

The young mother has a constant care in looking after the welfare of her little ones. Childhood ailments come on so suddenly—sometimes without a minute's warning—the mother may have a very sick baby on her hands before help can be obtained. That is unless she has a remedy in the house which she can safely give the baby for any of the many minor ailments of babyhood and childhood.

Such a remedy is found in Baby's Own Tablets. Thousands of mothers throughout the country always keep a box of the Tablets on hand and they proclaim them to be without an equal for sweetening baby's stomach; regulating his bowels, and thus driving out constipation and indigestion, colds and simple fevers, and making the dreaded teething period easy.

Baby's Own Tablets are an absolutely safe remedy. They are guaranteed to be free from opiates or any other narcotic drug which are so harmful to the future welfare of the baby. Mothers, if you value the life of your little ones give him Baby's Own Tablets when he is ill, or, better still, give him an occasional dose of the Tablets to ward off illness. The Tablets are sold by medicine dealers or will be sent to any address, post paid, at 25 cents a box by addressing The Dr. Williams' MedicineCo., Brockville, Ont.

Why the Tender of a Locomotive is So Called.

Strictly speaking, this word is a corruption of "attender." Long before the days of railways, ships in harbor and rivers were waited on by smaller craft, which brought them their supplies and so on. And even to-day we speak of passengers being taken out to a ship by tender—the attender of the larger vessel.

So in the early days of railways the engine was attended by a small wagon to carry its coal and water, and this was the origin of the modern tender.

Feather Has 1,000,000 Parts.

A feather, one of the world's most perfect structures, has been growing perfect for possibly a million years. A single pinion from an eagle's wing has nearly a million different parts. The whole wing is a sail that strikes the wind firmly yet elastically, not letting the air through the web, and yet not being broken. It enormously increases the bird's power of soaring in the air, and yet how little it adds to weight.

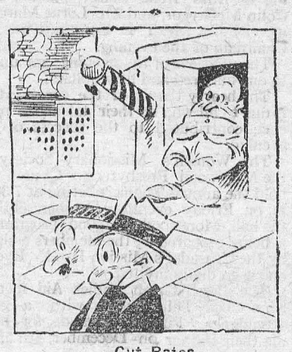

Cut Rates.

"Are the charges low at your barber's?"

"Cut rates."

Ask for Minard's and take no other.

Amusing statistics have been issued by two Chicago investigators, who state that after two years old girls cry more frequently than boys, while the five youngest children under watch to use words were all female.

WE WANT CHURNING CREAM

We supply cans and pay express charges. We pay daily by express money orders, which can be cashed anywhere without any charge.

To obtain the top price, Cream must be free from bad flavors and contain not less than 30 per cent. Butter Fat.

Bowes Company Limited, Toronto

For references—Head Office, Toronto, Bank of Montreal, or your local banker. Established for over thirty years.

BOVRIL puts BEEF INTO YOU

SOLD IN BOTTLES ONLY 1925

Business First.

If men and women went into business as thoroughly as they ought to go we should hear less of poor business, and more of better results.

Half the people who go into business never take the trouble to learn the ropes. And then they wonder when things go wrong.

By learning the ropes I don't mean the ropes of any particular business, but of business routine and etiquette generally. To be a good business man or woman the first essential is punctuality. Employers and cuctomers must be able to depend on you. It is no good starting out with the idea that five minutes here and five minutes there do not matter. They do. You cannot be too punctual.

Secondly, you must leave your own private business at home when you take a situation. All your employer wants from you is your work, not your worries, and if you let them obsess you, you are not playing fair. You are paid to give your brain, and perhaps your fingers as well, for a certain time. Don't cheat by dreaming or fidgeting over outside affairs. You can't do two things at once.

Then, if you want to be a good business man or woman you must work right through your working hours, and not steal your employer's time to answer private telephone calls, to write private letters, or to read.

Get it into your head that your time during your working hours belongs to your employer.

Some people work with their eye on the clock. Before the hour for luncheon or departure arrives you will find them making elaborate preparations to go out. They are more concerned about whether they will be in time to squeeze in a game of billiards or a visit to to the hairdresser before going home than about the letter their employer told them must catch a certain train.

That is not the way to make your job a stepping-stone to higher posts. If you regard business in this way, if that is the interpretation which you place on your duties, then you will never get any further than the foot rung of the ladder of success. Indeed, the odds may be against you hanging on even there.

Minard's Liniment used by Physicians.

Profiteering is to be dealt with sternly in Budapest, where big restaurants must provide a 25c dinner for customers if requested. The menus for these meals will be approved by the police.

CAPO POLISHES FOR ALL PURPOSES

"Makes old like New"

CAPO CLEANSER

For Painted Woodwork, Walls, Enamelware, Windows, etc.

The Capo Polishes, Ltd., Hamilton

LESS WORK BETTER RESULTS CAPO

DYEING TO ALL THE LATEST SHADES

in either wearing apparel or household furnishings.

Prompt service, carriage charges paid one way.

Our Mail Order Department is glad to answer questions.

DARKER'S DYE WORKS LIMITED CLEANERS & DYERS

791 YONGE ST TORONTO

TOOTHACHE

Bathe the face with Minard's in water and place a piece of cotton wool, saturated with Minard's, in the cavity.

MINARD'S "KING OF PAIN" LINIMENT

Classified Advertisements

SHOWCARD WRITING INCREASES EARNING power. We show the way. Students sell work before through course. Easy, effective. Shaw Schools, Toronto. Forty-two Bloor West.

LEARN ELECTRICITY.

A COURSE IN PRACTICAL ELECTRICAL engineering in your spare time at home will enable you to earn a big salary or go into business for yourself. Write for free training book. Burgess Electrical Company, Dept. N. Crawford St., Toronto.

SILVER FOXES.

$100-$500 SUMMERSIDE FUR FARM, SUMMERSIDE, P.E.I.

SHIP US YOUR POULTRY, GAME, EGGS, BUTTER AND FEATHERS - WE BUY ALL YEAR ROUND - Write today for prices—we guarantee them for a week ahead P. POULIN & CO., LIMITED Established over 60 Years 36-39 Bonsecours Market — Montreal

Use MURINE NIGHT & MORNING & KEEP YOUR EYES CLEAN CLEAR AND HEALTHY



WRITE FOR FREE EYE CARE BOOK - MURINE CO. CHICAGO, U.S.A.

GENUINE ASPIRIN PROVED SAFE

Take without Fear as Told in "Bayer" Package

BAYER

Does not affect the Heart

Unless you see the "Bayer Cross" on package or on tablets you are not getting the genuine Bayer Tablets of Aspirin proved safe by millions and prescribed by physicians over twenty-five years for

Colds	Headache
Neuritis	Lumbago
Toothache	Rheumatism
Neuralgia	Pain, Pain

Each unbroken "Bayer" package contains proven directions. Handy boxes of twelve tablets cost few cents. Druggists also sell bottles of 24 and 100.

ABLE TO DO HOUSEWORK NOW

Sick a Year. Got Great Benefit from Lydia E. Pinkham's Vegetable Compound

Bloomington, N. S.—"I took Lydia E. Pinkham's Vegetable Compound for pains and backache, also for nervousness, sick headaches and sleeplessness. I was troubled in this way for over a year, and a friend told me about the Vegetable Compound and induced me to take it. I must say I have received great benefit from it and am able to do my housework now. I recommend the Vegetable Compound myself and am willing for you to use this letter as a testimonal."—Mrs. WILLIAM MORSE, Bloomington, Annapolis County, N. S.

Do you know that in a recent canvass among women users of the Vegetable Compound over 220,000 replies were received. To the question, "Have you received benefit by taking this medicine?" 98 per cent. replied "Yes."

This means that 98 out of every 100 women are in better health because they have given this medicine a fair trial.

Mrs. Morse is simply another case of a woman receiving "great benefit." Women suffering from the troubles so common to their sex should listen to what other women say who have experienced the same sufferings and found relief. Give this dependable medicine a chance—and at once. It is sold at all drug stores. C



Business Girls Like Cuticura

Because it keeps the complexion clear, the hands soft and the hair live and glossy. The Soap, used daily, cleanses and purifies, while the Ointment soothes and heals. Cuticura Talcum is an ideal toilet powder.

Sample Each Free by Mail. Address Canadian Depot: "Stenhouse, Ltd., Montreal." Price, Soap 25c. Ointment 25 and 50c. Talcum 25c. Cuticura Shaving Stick 25c.

The NEW RADIO



The Greatest Radio Value in Canada—Let us Demonstrate It?

The Safe Place To Buy

We are selected dealers—appointed to the DeForest & Crosley Franchise because of our technical knowledge and ability to give service and satisfaction.

BEFORE investing in a Radio, be sure and see this New Model R-3 of the sensational DeForest & Crosley series. It offers all that you could want in a radio—beautiful cabinet design, a new degree of efficiency, the utmost in simplicity. All the new DeForest & Crosley refinements. Back of it—the greatest names in Radio! Yet this fine loud-speaker model costs only $84, complete with three Westinghouse Radiotrons, "Musicone" Headset, Phone Plug and Grid Leak. Demonstrated gladly in your own home without obligation. See us today!

Easy Payments If Desired

J. A. McDOUGALL.

Authorized
DE FOREST-CROSLEY
Dealer

I Sell to Both Parties and SAVE YOU MONEY!

Now is the time to get your New Clothes. Everything direct from **THE MANUFACTURERS.**

Ladies' and Gents' requirements, all made-to-order and a genuine fit guaranteed. See my New York Styles in Ladies' Coats.

Whether or not you require anything **AT PRESENT**, I shall deem it a pleasure to show you my samples **WHENEVER AND WHEREVER** you may decide. I will also quote you prices that will defy competition. I aim to Satisfy my Customers.

See my Special $27.50 Suits and $17.50 Overcoats

Scores of More Satisfied Customers in and around Winchester. Don't hesitate, drop me a card or phone No. 2

G. E. RICHARDSON,

Phone No. 2 - - Hotel, Winchester.



While your salesman's on the train your competitor may be on Long Distance

"*11 Long Distance calls costing $4.65 sold 2,776 lbs. of meat for $688*
—writes a Butcher

THE BELL TELEPHONE COMPANY OF CANADA

GET IT NOW!

If you have not ordered your new Fall Suit or Overcoat yet, now is the time. Drop in and see our samples, we will be pleased to quote prices.

Don't forget we have an up-to-date stock of Men's Furnishings. Latest Styles at Moderate Prices.

A. E. Goodfellow

Winchester, Ont.

The United Cnurch

Mark 6: 38 was the text on Sunday morning. This miracle being recorded in all of the gospels gives us an idea of how it impressed itself on the lives of these men. From it we learn of the Divine compassion for those in need even the most unworthy. No one ever appealed to Christ in vain. Have we that sympathetic spirit? How much are we willing to do for the needy folks about us? Notice the Divine method of meeting the need. We should put all that we have in the hands of the Master to be used by Him. We should pray for God's blessing on our own lives and also on the leaders of our Church. In a brief talk to the children it was pointed out that John D. Rockefeller was always thoughtful of his mother. The Junior Choir sang marching orders.

The Masons marched in a body to the evening service and occupied the front pews. The pastor, Rev. J. A. Waddell in addressing them chose I Cor. 16;14 as a text. He spoke of the pleasure he felt in extending to the members of the Masonic Order a welcome to this service. In referring to the text he urged them to be strong to resist temptation and to be on guard against anything that would hinder the progress of their higher and nobler life, to be ready and willing if need be to stand up for what is right, and for all true principles of manliness. He asked the pertinent question: "Are men glad to be associated with us because of the integrity and nobility of our character?" He urged them to so live and walk that when the end of life comes they might merit these words: Some where hereabout lies a gallant gentleman." Paul urged for a kindly consideration of the feelings of others. In closing the pastor said, "Let us live in our communicy in a spirit of brotherly love by the help of our Divine Master," The message was timely and inspiring. The choir under the direction of Miss Phillips rendered two excellent special numbers, Anthems, The Lord is my strength, Male Quartette, The Wayside Cross in which Messrs Ed. Shaver, F. Johnston, H. Annable, and Rev. J. A. Waddell took part.

W. C. T. U. Parlor Meeting.

The annual Parlor meeting of the W. C. T. U. was held on Oct. 22 at the home of Mrs. Robt. Rennick. The President opened the meeting after which the Evangelistic Supt. took charge.

The meeting was then open for business and the annual report was given as follows: Ten regular meetings were held during the year also a parlor medal contest at Home in April at which Miss Duff spoke and addressed the L. T. L. at a special meeting. There was an at Home for the L. T. L. in June.

We have 91 active members and 14 honorary and have given $50 to the budget, $50 to the library, $22 for reading matter for the table, $45 for tidings, $50 to the local prohibition campaign in Oct. last. The reading of the Clip Sheets were very interesting.

Mrs. N. W. Beach then gave the report from the Provincial Convention held at Pembroke, a very helpful letter from the advisory President was read, she being unable to attend.

Mrs. Hutt and Miss Annie Walker contributed two solos to the program and a song by a group of L. T. L. boys and girls and a recitation by Harold Lee.

The social hour followed at which there was a large gethering. The hostess was then thanked for her kind hospitality which brought to a close a very instructive and profitable meeting.

Presbyterians at Morewood

A fowl supper was given in the manse by the Morewood Presbyterian congregation on Friday evening, Oct. 23rd and was a decided success. From 5.30 to 7.30 the waiters were kept busy supplying the needs of a large crowd of hungry people which had gathered to enjoy the unlimited supply of fowl and all the other good things which accompanied.

After the supper was over the people gathered in the Presbyterian Hall where a splendid programme was given.

Mr. George Angus, the Winchester Harry Lauder, won thunderous applause by his humorous rendering of a number of Lauder's songs. Mr. Angus proved beyond all doubt that he is a Scotchman. Other items on the programme were, a quartette consisting of Mrs. B. Smith, Miss Ruby Quart, Mr. H. Nesbitt and Mr. Wm. Quart, and a quintette of Mrs. B. Smith, Miss McIntosh, Miss Helen Smith, Mrs A. Suffel and Miss R. Quart all of Winchester. Miss Clara Irving performed her duties of accompanist for Mr. Angus and both Quartette and Quintette in her usual, pleasing and skillful manner. Solos were given by Miss A. Tiles of Morewood and Mrs. W. McQuaig, of Ottawa. Miss Laura Hunter accompanying. Throughout the evening, instrumental music was rendered at intervals by the Morewood, three piece Orchestra consisting of Miss Irene Shaw, pianist, Mr. Colin McGregor, and Mr. Lorne Marcellus, violinist, Mr. T. E. Coulthart was the Chairman of the evening.

The proceeds of the evening amounted to one hundred and fifty dollars.

The hearty thanks of the congregation is due to all who by their talent or presence contributed to the success of the evening.

The Women's Missionary Society of the Morewood Presbyterian Church will hold the annual Thank offering at 7.30 p. m. on Friday evening, October, 30th in the hall, Morewood. A good programme is being prepared by the members assisted by the Crusader's Mission Band. Everyone is cordially invited.

The Presbyterian Ladies Aid met at Mrs. Alex Dillabough's with a good attendance. Plans were made for holding their Bazaar on December, 4th afternoon and evening.

Butcher Boy Blues

I never sausage eyes as thine,
And if you'll butcher hand in mine,
And liver round me every day,
We'll seek some ham—let far away,
We'll meat life's frown with love's caress
And cleaver road to happiness.

Toy's Hill

Mr. Roy Casselman, Mrs. Jas. Casselman, Miss Ida Wylie and Mr. Fred Marshall spent Wednesday in the city.

Miss Mabel McIntosh and Messrs Albert and Hugh Haggerty were guests of Mrs. M. I. Robinson, of Iroquois, on Wednesday.

Mr. and Mrs. A. J. Casselman of Winchester Springs, spent a few days with Mr. and Mrs. O. Coleman.

Miss Jennie Haggerty, of Morrisburg, spent a few days with her brother, Austin Haggerty.

Misses Anna and Jean Martin of Morewood were week end guests of relatives here.

Mr. Arthur Coons, who has spent some time with his brother, returned to his home at Winchester on Tuesday.

The sympathy of the community is extended the bereaved friends of Mrs. Nancy LaPiere who died on Saturday at the home of her brother, Mr. Robert Wylie.

Mr. and Mrs. Charles Kirkwood and family spent Tuesday with Mr. and Mrs. A. Coons, of Winchester.

The Store of Quality

The Popular Store.

But Not of High Price

Groceries that Satisfy

Raisins, per package 15c
Cocoa, 2 lbs. for 25c
Dates, 2 lbs. for 25c
Cranberries, rich and red 20c lb.
Cut Mixed Peels, ½ lb. package 25c
Pure Lard, per lb. 25c
Shortening, per lb. 20c
Rice, good clean plump rice 10c
Rolled Wheat, per lb. 8c
Rolled Oats, 20 lb. sack $1.10
Flour, 24 lb. sack $1.25

Salt, coarse 100 lbs. $1.00
Butter, Kemptville Creamery 52c
Cheese, Mild Canadian 28c
Cheese, Kraft 40c
Marmalade, 1 lb. glass 25c
Catsup, quart bottles 35c
Honey, 5 lb. pails, Clover 75c
Corn Flakes 10c
Grape Fruit 3 for 25c
Phone for food it's the better way, saves time.

Why Pay More? We specialize in staples and where quality counts you are assured the most for your money.

MITTS

We bought from one of the leading Toronto firms, a set of Samples of Mitts, Gloves and Gauntlets, lined and unlined. This is an exceptionally good line, much better than we have ever had. We bought these at a discount and are selling them at the wholesale price. Come and see them, the mitts as well as the price will suit you.



Dry Goods

Flannelettes, 28 in. wide, med. weight, striped in blue and white and pink and white at 20c yd.

Flannelettes, 30 in. wide, a little wider and heavier, in a nice assortment of patterns at 24c per yd.

Flannelette, 35 in. wide, close strong weave, good assortment of stripes, this is our best flannelette price 28c per yd.

Flannelette, dark grey in color, 35 in. wide, suitable for quilt linings, price 28c yd.

Flannelettes, white, 28 in. wide, per yd. 24c, 31 in. wide 30c yard, 35 in. wide 33c yd.

Flannelette in dark colors for Men's Shirts and Drawers, 27 in. wide, extra strong, soft and warm price 28c yard.

Linen, old fashioned meadow bleached linen for thread work & embroidery, Irish Manf., 36 in. wide, $1.25 per yard.

Table Linen, warranted all Linen, 2 yds. wide at $1.40 per yard.

Linen Towling, all linen, bleached, 16 in. wide, per yard 25c

Linen Tabling, all linen, 17 in. wide, bleached, narrow blue border, smooth and nice 22c per yard.

Linen Towling, all linen, 17 in. wide, unbleached, fancy border, 30c per yard.

Linen Towels, hem-stitched Huck with colored borders, 50c each.

VISIT OUR SHOE DEPT.

Men's Furnishings

Men's Fleeced Lined Shirts and Drawers, each $1.00

Men's Fleeced Lined Combinations, per suit $2.00

Boys' Fleeced Lined shirts and drawers, each 75c

Boys' Fleeced Lined Combinations, per suit $1.50

Men's Merino Combinations, per suit $1.85

Men's Murcury Brand shirts and drawers, pure wool, ea $2.00

Murcury Brand Combinations, per suit $4.00

Sweaters

Boys' Pullover Sweaters with neat Polo Collars, knit of all wool yards in good looking color combinations, sizes, 26, 28 and 30 in.

All Wool Pullovers, one of the latest in V neck style, the color combinations are decidedly pleasing, made of all wool yarns. A sweater like this is sure to please every young man. Price $4.75

Men's Sweaters in fancy checks made of all wool yarns, winter weight in coat style, a number 1 sweater, price $6.00

Boys' and Youths' all wool pullovers in smart looking combination colors, warm, snug-fitting, knit of soft yarns, roll collar, tight fitting double cuffs, price $3.00

Boys' and Youths' Sweater Coats of good quality Woolen Yarns. They are in attractive colors which should appeal to the boys, made with shawl collar and two pockets, trimmed to make them very attractive. Price $3.50

Boys' Pullover Sweaters, smart looking, shawl collar with trimmings of stripes around the body, color red and green, size 26 to 34

Meat Market

Week End Suggestions

Here's some week-end suggestions that may help you.

Jellied Hocks, Roast Loins of Pork, Nice Juicy Tenderloin of Western Beef, a nice cut of Brisket to make a pot pie or dumplins, you should not miss some of this good beef.

BETTY BROWN CANDIES

Betty Brown Candies are in a class by themselves. They are made of the richest of cream and butter, are flavored with natural fruit juices and are home made. Try a box in your next order.

RUBBERS

Protect Your Feet

From Cold and Wet by buying good rubbers.

Little Gents' sizes 6 to 10, Youths' sizes 10 to 13, Boys' sizes 1 to 5, Men's Sizes 6 to 11

We are well stocked with all sizes at different prices. Come in and see them. No trouble to show them and you are under no obligation to buy.

Ladies' rubbers in the different styles. Boys' rubbers for over their shoes. Men's rubbers for over their shoes.

Men's Heavy Work Shoes.
Boys' Box Calf Shoes.
Girls' School Shoes.
Men's Rubber Boots.

Meat Phone 85

T. O. Keyes

WINCHESTER, ONT.

Grocery Phone 16