Classifieds

The Osgoode CARE CENTRE

The Osgoode Care Centre
(long-term care facility)
is presently hiring

Health Care Aides

with Certificate

Please forward resume to
Human Resources
7650 Snake Island Road
Metcalfe, Ontario
K0A 2P0

Agricultural Employment Services

Client Services Clerk

(Part-time 18 hrs./week)

- Required to assist clients in completion of unemployment insurance forms
- Answer general information inquiries
- Must have excellent communications and inter-personal skills
- Able to deal with public in person and by telephone
- Bilingualism an asset
- Hours are 9 am-4 pm, Monday, Wednesday & Friday

Submit resumé by **March 23, 1995** to:

Agricultural Employment Services
P.O. Box 339,
11 Industrial Drive
Chesterville, Ontario K0C 1H0

WANTED

Dundas County Junior Farmers are looking for

10-15 acres of tiled land

with highway exposure to grow corn for the **Canadian Food Grains Bank.**
Reasonable rates as this is our major charity project for this year.
Please contact Andreas Jampen, 989-3176 for further info.

Thank You

Dundas County Junior Farmers would like to thank the following for their continued support and donations from 1994:

Ault's Foods
CountryBoy
Frank's Juke Box
OMAFRA
Mountain Township Agricultural Society
Joel Steele & Staff
Dairyfest Committee
Winchester Press
Dar Brenker Farms
Shermount Farms
Lucky Mountain Farms
Winchester Minor Ball
Cynthia Whetter
Heather McDiarmid

TONY WELLAND REAL ESTATE

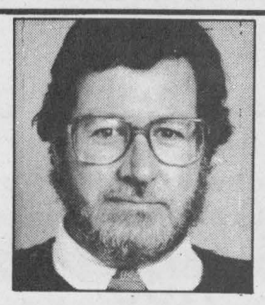

ON THE MOVE WITH THE ARMED FORCES?

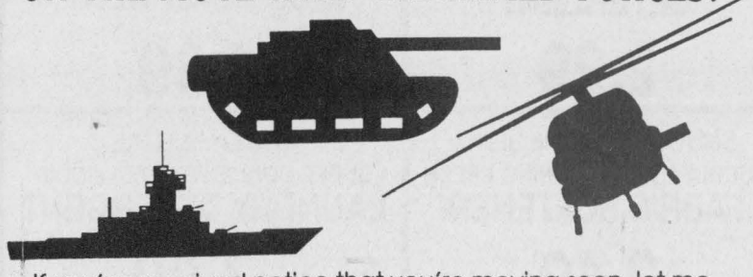

If you've received notice that you're moving soon, let me know. I'm a roster member of the new military relocation service, the Royal LePage Relocation Service. I have referral contacts across Canada. List with me; put me to work moving you.

201 FELTON CRES.
RR#2, RUSSELL
MLS
445-8669
445-TONY

GALE Real Estate Ltd. **Hall of Fame**

Call the Oldford Man 774-3497



E.A. (Butch) Oldford inducted into Gale Real Estate Hall of Fame

President Phil Downey and Vice-President Jon Ralph congratulate Butch on his induction into the prestigious Hall of Fame for his years of consistent excellence as a top producer in sales and service.

WHEN YOU WANT IT DONE RIGHT, CALL THE OLDFORD MAN!

SOLD IN ONE MONTH

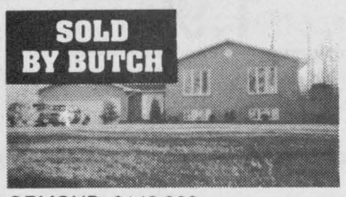

ORMOND, $148,900

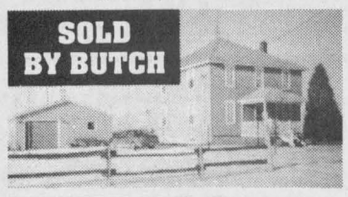

BECKSTEAD ROAD, $104,900

HELP!
I NEED HOBBY FARMS!

Call the Oldford Man
1-800-265-4253

ADVERTISING PAYS

Water Softener and Rust Filter In One Unit

REPAIRS TO ALL MAKES • TRADE-INS WELCOME
Guaranteed refiners starting at $500

GUY BOURDEAU 774-6110

FEATURE PROPERTIES

Sutton GROUP

DYNASTY REAL ESTATE LTD.
Telephone 726-7000

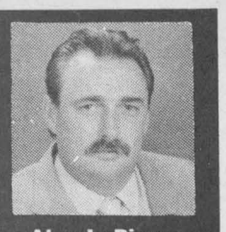

Alan LaPierre
448-3306

FULL MLS SERVICE AT COMPETITIVE RATES



TEMPTING 4-BEDROOM HOME, country eat-in kitchen, dining room, family room, rec room, office, sunroom, 3 baths, triple garage/workshop, above ground pool.



STUNNING TOWNHOUSE, 1,380 sq. ft. of quality, European kitchen, dining, 3 bedrooms, 3 baths, oak railings, Colonial package, upgraded carpets, garage, New Home warranty.

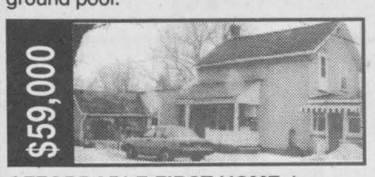

AFFORDABLE FIRST HOME, large kitchen, dining, 3 bedrooms, laundry, enclosed porch, deck, includes fridge, stove, washer, dryer, gas furnace. Why pay rent when you can own.



JUST LIKE NEW, family room with patio doors to deck, country oak kitchen, dining, 3 bedrooms, garage/workshop, complete interior/exterior renovations. Call to view.

BUY OR SELL WITH CONFIDENCE • CALL ALAN, 448-3306

JOHN A. **ALLISON**
REAL ESTATE BROKER

Morrisburg 543-3717

LOTS OF SPACE, LOTS OF TREES AND A QUIET RURAL SETTING! What better place to raise your family? Five-bedroom older home, set on approx. 50 acres. Open concept living area, attached garage, good barn. Many upgrades! Vendors motivated! Now priced at **$117,500.** (5592)

COZY BUNGALOW, NICE LOT, GREAT LOCATION! Two + one bedroom bungalow with attached garage on Pinkus Drive, Williamsburg. Finished basement with family room, workshop, storage. Clean, well-maintained, ready to move in. Asking **$112,000.** (5590)

THERE'S A NICE VIEW OF THE ST. LAWRENCE from this newer 3-bedroom raised bungalow on Coyle Drive. Finished basement, double car detached garage, large lot. Excellent family home. Asking **$122,000.** (5591)

GREAT COUNTRY STARTER! Older 3-bedroom farm home set on just under 1 acre of land, Pigeon Island Road. Asking **$63,900.** (5579)

Sales Representatives

John A. Allison.....657-3285
Keith R. Barkley.....543-3940
Dale Beckstead.....652-4396
Carol Richer.....543-3556
Peter Van Veen.....543-2097

THOM REALTY LIMITED REALTOR

Morrisburg Village Plaza 543-3598



FULL ACRE WITH BEAUTIFUL RIVER VIEW - 3-bedrooms, kitchen with breakfast nook, family room with firepace, den and master bedroom with 5-pc. en suite, walk-in closet and sitting area. Main floor laundry. Attached garage with entrance to basement and laundry. **Asking $299,000.** MLS #944075



EASY MAINTENANCE describes this 3-bedroom brick bungalow with view of river from living room, kitchen and dining area. Main floor laundry. Master bedroom with 3-pc. en suite. Wall to wall carpeting in living room, hall and bedrooms. Attached double garage. **Asking $149,000.**



ENJOY COUNTRY LIVING? This 3-bedroom bungalow may be just what you are looking for. Eat-in kitchen, dining room and master bedroom with 2-pc. en suite. Central vac. Water softener and conditioner. Heat exchanger. Located on paved road. **Asking $125,000.** MLS #944074



MOBILE HOME - 2-bedroom Pyramid model located in mobile village close to shopping. Extras include stove, fridge, air conditioner, all blinds and garden shed, 8'x8'. **Asking $32,000.**

SOUTH MOUNTAIN: Vendor will help finance this 2.12 acre lot just west of village on paved road with new homes in area. **Offered at $29,900.**

SHANLY/GLEN STEWART AREA: 39.47 acres, slightly rolling with creek through property. Some mixed bush plus reforestation. **Scenic, $29,900.**

Karen W. Gorrell, Broker - **Res.: 543-3195**
Margaret Booth, Associate Broker - **Res.: 989-3188**
John H. Miller, Sales Representative - **Res.: 543-3195**
Charles (Chuck) Barkley, Sales Representative - **Res.: 448-3660**

I Need Property Owners Looking To Sell:

- 5-20+ acre hobby farms
- Bungalows in Winchester area
- Starter homes under $100,000



Daryl Robinson 774-0482

DIAL DALE ARY

When Buying Or Selling

GALE Real Estate Ltd.
Albert Gale Real Estate
Winchester
774-4253 / 1-800-265-4253



Violet G. **BERGERON**
Real Estate Broker
Bus.: 938-7934

Open House Sun., March 19, 1 pm-3 pm

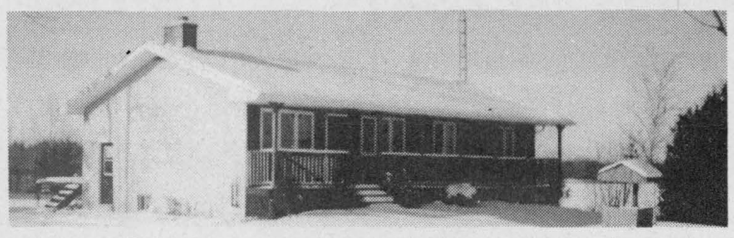

Country delight, three-bedroom bungalow, 4 years young, **$99,500.**

Directions: Take Hwy. 43 to Finch, go towards Osnabruck Centre, turn right onto Otto Road, and turn right on May Road. (You'll see Gillard's Guiding Service sign.) If you require further directions, please call collect.

Your hostess: Violet Bergeron



Aline Foubert
Residential Specialist
821-3393

Century 21 — AIR MILES Travel the World

McINTOSH AND PROULX REAL ESTATE LTD.
504 Main St., Winchester 774-3990
MLS

LOOKING FOR A 'SOLD' SIGN ON YOUR PROPERTY?



Maple St., South Mountain $49,900



Kyle Rd., Morewood $79,900



John St., Crysler $99,900

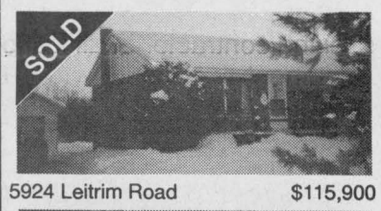

5924 Leitrim Road $115,900

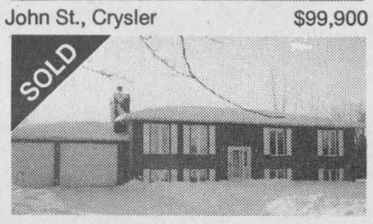

Ormond Road $138,900



532 Victoria St., Winchester $109,000

Call Aline For Prompt, Dependable Service

ALBERT GALE REAL ESTATE LTD. REALTOR

Albert Gale Real Estate Ltd.
530 Main St., Winchester
774-2881/774-GALE

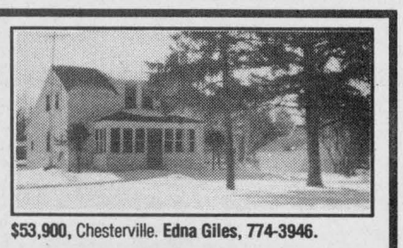

$53,900, Chesterville. **Edna Giles, 774-3946.**

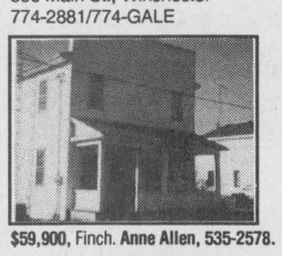

$59,900, Finch. **Anne Allen, 535-2578.**



$69,900, Finch. **Helen Kennedy, 448-3528.**

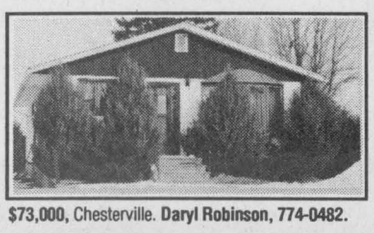

$73,000, Chesterville. **Daryl Robinson, 774-0482.**

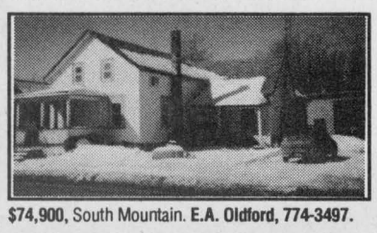

$74,900, South Mountain. **E.A. Oldford, 774-3497.**



$99,900, South Mountain. **Shelley Lyall, 989-5601.**



$99,900, Dunbar. **Bob Volks, 774-5040.**



$100,000, Finch. **Keith Droppo, 448-2404.**



$105,000, Ingleside. **Patrick O'Brien, 448-9060.**



$134,900, Winchester. **Larry Stevens, 448-1814.**



$139,900, Chesterville. **Robert Peddle, 774-3188.**

Gale Marketing is the key to your future.

Continued from the front page...

Bingo

Earlier, Sharon Casselman, president of the Chesterville Legion's Ladies' Auxiliary said she feared the rules to the amendment weren't sufficient to stop Byers from holding any other kind of bingo in the hall. "What's to stop Mr. Byers from holding a Class B bingo or any other kind of bingo?" she asked at council's January meeting.

Reeve Claude Cousineau assured representatives from the area service clubs, that a meeting would be held in order to put their fears to rest.

"We are now expecting and hoping a response will come from the committee," said Krisjanis.

Water

The proposed design for the water expansion system outlined in the report includes drilling two or more wells at the Provost site (one for regular operation, two for standby during maintenance) and constructing a pump house at one well.

It will also include a 12-inch diameter pipeline running into the village from Thompson Rd. west to Lafleur Rd. and then along Cty. Rd. 3 into the village. It is the preferred route because the least bedrock excavation is required, and it will not have an adverse impact on the environment, according to the report. Connecting pipes will be added to the village's water mains to strengthen the system.

As well the project will include a new elevated tank just north of Winchester near the Ault Foods lagoons. Locating it near the village will make the water system less vulnerable if there is a break in the pipeline, says Cheek. The total estimated cost of the design is $4,800,000 with the village paying $1,130,000 and the province picking up the rest.

Budget

pick up on how the finances are handled, but was pleased with the results.

"The fact that we did not raise taxes was quite satisfactory to me," he said.

In times of economic uncertainty, Acres said people want to keep their taxes down, even if it means giving up on some pet projects they may want. That was the message voters delivered to him as he went door-to-door, he said.

"Everyone is worried. There is a lot of insecurity about jobs. It was important to keep taxes down, and maybe we could look at lowering them in the future."



Nationview helps Allen

Nationview Public School students sent a cheque for $365 to the Children's Hospital of Eastern Ontario and the Heart and Stroke Foundation of Ontario. The homeroom students of 8F1 brought in the most money, collecting $90. Allen Brooks, a Grade 8 student at the school, recently underwent a heart transplant at the Children's Hospital.

No decision on headquarters for amalgamized OPP districts

by Greg Hewitt

LONG SAULT — A change in the structure of provincial police districts will enhance front-line police services across Eastern Ontario, but could jeopardize six civilian jobs at the current Long Sault headquarters.

And contrary to rumor, no site has been chosen for the new headquarters, says OPP Insp. Doug Scott, who for 18 months has headed the force's Organizational Review Committee.

Currently, District 11, which includes SD&G, is headquartered and administered out of the Long Sault detachment. But in the near future, Ontario's 16 districts will be merged into six regions, each with its own headquarters.

In Eastern Ontario, the new East Region will encompass the area between Belleville and the Quebec border. It will bring together administration of the current districts centred in Long Sault, Perth and Belleville.

But OPP are still studying where the new headquarters for this region will be. Scott says it could be any one of the three existing headquarters, or another city like Ottawa or Kingston.

But Scott stresses no decision has been made yet. He says his committee is still reviewing criteria for the chosen site of the headquarters.

Rumors and even media reports that both Kingston and Belleville had been chosen, Scott said, are false, noting that data on the study of the location won't be completed until later this month, followed by discussion before a final recommendation is made.

"We don't know yet the location of our regional headquarters for the eastern region or for any other part of the province.

In its decision, OPP will weigh the availability of such services as communications, transportation and technology, Scott said.

The reorganization is designed to take administrative work out of the hands of sergeants and other OPP management to allow them to focus on field work, making them "team leaders." It will also allow police to focus on front-line service and enhance community policing initiatives.

"I think the public will really see an improvement in the service. We're really confident," Scott says.

District 11 Supt. Carson Fougere says rumors of the reorganization have shaken the Long Sault headquarters' six civilian staff.

"There's a high level of anxiety among civilian staff. They don't know what their future is."

But Fougere said that as far as manpower in the Long Sault detachment area, moving the headquarters could actually increase the number of patrols.

He said it is possible that the detachment could use more of its budget on patrol constables if fewer superintendents, inspectors and staff sergeants were needed.

"The financial resources that pay for that could be put into the constable salary part of our budget and allow us to put more constables on the road," he said. But again, he stressed that no solid information on what could happen is available.

Town prays with world

by Irene Woolford

WINCHESTER —Winchester joined 3,000 churches in Canada and 170 nations of the world, for a celebration of the World Day of Prayer. This ecumenical event of the Christian churches has been ongoing for 100 years, and was hosted this year by Ghana.

The theme was *The World is a House for All People*, and served to praise God for his creation of our beautiful planet and to remind us to be instruments of peace.

It was particularly appropriate that Ghanians presented this service as their traditional beliefs are that anyone who inherits property is only a custodian of that land and is supposed to share it with all members of the family, and there are strong family ties.

The slides showed us the busy and varied role of women in trade and commerce. Beside planting and harvesting, they weave, prepare fish and take their skills to the market place for sale. Literacy rate for women is 45 per cent but despite a constitutional declaration of gender equality, few women know their rights and have little protection against discrimination.

The churches in Ghana have pioneered many educational, social, medical and economic activities and have promoted the rights of the citizen. They remind the government and all citizens to respect peace, justice and the integrity of creation.



Green tea

St. Mary's student Kelly Verhoeven adjusts some artwork used to decorate for the Chesterville school's St. Patrick's tea, bake sale and raffle. About 200 people showed up for the event.

Press Photo — Robinson

OBITUARIES

Helen Jean Beach

Helen Jean Beach of 521 Fred St. in Winchester died March 3 at the Winchester District Memorial Hospital. She was 96.

She was born May 8, 1898 in Elma to the late Edwin Beach and Nellie Shaver.

Miss Beach was predeceased by her sisters Annie (John) McNairn, Edith (Leroy) Strader as well as her brothers Dwight and Rev. Hector Beach. She is survived by her nephews Reginald (Ada) and Gordon (Dorothy) Strader, Malcolm (Helen) and Edward (Lilly) McNairn, Dr. John (Ruth) and Hugh (Jean) Beach as well as her nieces Jean (Les) Presley, Marjorie (Floyd) Heagle, Agnes (George) Marcellus, and Betty (Alf) LeGard.

A former teacher, she taught in Nation Valley, Winchester and Ottawa. She also trained and conducted school choirs.

She was chairperson of the committee on superannuation of the Federation of Women Teachers Association of Ontario 1944 to 1948 and superannuation commissioner from 1948 to 1958.

She was a member of Winchester United Church. Services were held at Daniels Funeral Home in Winchester on March 6 with Rev. Angus McDonald and Rev. Laurie McKnight-Walker officiating. Interment was at Maple Ridge Cemetery.

Pallbearers included Percy Armstrong, Raymond Earl, Warren Jackson and Scott Douglas.

Mary Etta Hill

Mary Etta (Carson) Hill of Kenmore died in hospital March 1. She was 88.

Beloved wife of the late Charles Hill, and dear mother of Carson Hill (Carolyn) of Kenmore, and Evelyn (David Seymour) of Bellevue, Washington.

Mrs. Hill was the loving grandmother of Laurie (Rob Davidson) of North Gower, David and Steven Hill of Kenmore, and Anna Marie, Laura and Adam Seymour of Bellevue. She was the great-grandmother of Kylie Davidson.

She was the dear sister of Margaret (Wesley Hutton) of Brooks, Alberta, Alice McLachlan and Willa (Melvin Black), both of Kemptville and the late Mable Norton.

Services were held March 5 at the Duncan Funeral Home then to the Castor Valley Baptist Church in Kenmore. Rev. George Cawfield officiated with music and song by Calvin and Mary Ferguson. A eulogy of "The Mother We Knew and Loved" was given by Carson and Evelyn.

Pallbearers included David and Steven Hill, Rob Davidson, Dwayne Lewis, Mark Morgan and Wayne McPhaden.

Irwin Beggs Smith

Irwin Beggs Smith of RR2, Mountain died March 5 at the Winchester District Memorial Hospital. He was 79.

A former farmer, he was born Aug. 22, 1915 in Mountain Township to the late John Smith and Martha Kerr. He is survived by three nieces, one nephew, several cousins and was the brother of the late Emerson and the late Eleanor Davidson.

Mr. Smith was a member of the Mountain Presbyterian Church.

Services were held at Byers Funeral Home in South Mountain March 8 with Rev. Heather Jones officiating.

Interment will be held in the spring at South Gower Cemetery.

$50 REBATE
ON SELECTED
GE
WASHER & DRYER PAIRS
OFFER AVAILABLE
MARCH 18 TO APRIL 17
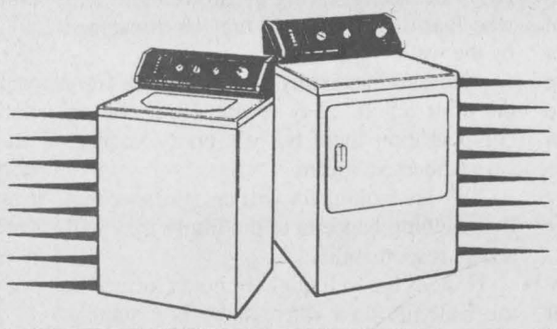
$30 REBATE ON SELECTED WASHERS
JOHN WITTEVEEN
T.V. AND APPLIANCE
Sales and Service
R.R.2, Chesterville, (Dunbar), Ont. K0C 1H0
(613) 448-2766

LAPORTE'S
COUNTRY MARKET & GARDEN CENTRE
2973 HWY. 43 AT RIVER ROAD, KEMPTVILLE
CAN. NO. 1 PROD. OF CAN. ONTARIO CARROTS $1.59 5 LB. BAG
CAN. NO. 1 PROD. OF CHILE SEEDLESS GREEN GRAPES 89¢ LB.
CAN. NO. 1 PROD. OF U.S.A. GREEN OR RED LEAF LETTUCE 69¢ EA.
CAN. NO. 1 PROD. OF CAN. ONTARIO ONIONS $1.49 5 LB. BAG
CAN. NO. 1 PROD. OF U.S.A. ASPARAGUS $1.69 LB.
PROD. OF MEXICO AVOCADOES 3/99¢
PROD. OF COSTA RICA BANANAS 29¢ LB.
CAN. EX. FCY. PROD. OF CHILE GRANNY SMITH APPLES 69¢ LB.
MAPLE LEAF DEVON BRAND SMOKED BLACK FOREST STYLE HAM $2.99 LB.
NOW AVAILABLE FRESH DAILY PITA BREAD WHITE OR WHOLE WHEAT 4 SIZES AVAILABLE
RIDEAU BAKERY PLAIN OR CINNAMON CROISSANTS 25¢ EA.
Remember! "TOP QUALITY AT BOTTOM PRICES" A LAPORTE'S TRADITION
OPEN
MON.-WED. 8:30AM-6PM
THURS. & FRI. 8:30AM-8PM
SAT. 8:30AM-6PM
SUN. 10AM-5PM
PRODUCE PRICES IN EFFECT WED., MARCH 15 TO SUN., MARCH 19 OR AS QUANTITIES LAST
WE RESERVE THE RIGHT TO LIMIT QUANTITIES

Home business seminar

WINCHESTER — Individuals from across SD&G who are interested in starting or expanding their own home based business are invited to attend a "Home Based Business" seminar on March 30 at the Apple Hill Community Centre.

The seminar, offered by the Small Business Self- Help Centre in partnership with the Stormont, Dundas and Glengarry and Cornwall departments of Economic Development, are designed to guide entrepreneurs through the various stages of successfully setting up and expanding their businesses.

The self-help consultant, Mark Kulick, will present the services offered through the Self-Help Office.

Mr. Williamson, SD&G director of Tourism/Economic Development commented "This seminar is most appropriate as home based business is one of the key industries and opportunities identified as desired growth target for North Glengarry."

Seminar registration commences at 6:30 pm. The seminar itself will run from 7 to 10 pm. The cost is $20, which includes a refreshment break and an information kit. Seating is limited, and advance reservations can be made by calling the SD&G Economic Development department at 613-774-1234.

Self-help offices and kiosks are located in Winchester, Alexandria and Cornwall.

Police blotter

Break and enter

WINCHESTER — On March 6 a duffle bag containing workbooks, ski pants and other clothing was stolen from a vehicle parked on Henderson Crescent. OPP would like to remind people to keep items out of sight and keep vehicles locked at all times.

Attempted break-in

MATILDA TWP. — The owner of a residence on Irish Headline Road confronted a would-be thief when awakened by the sound of his garage door being forced open on March 12. He encountered a white male, six feet tall and 180 pounds with bushy, blonde, collar-length hair. The suspect, who looked to be 25 to 28 years old, ran to a grey, Dodge Omni-type car that sped away from the scene. There were two other males in the vehicle. If you have any information about this or any other crime, please contact your local OPP or Crime Stoppers.

Charges withdrawn

MORRISBURG — Winchester resident John Van Bridger, charged with impaired driving Oct. 6, 1994, had charges withdrawn in Morrisburg Provincial Court Feb. 21 by Crown Attorney Lynn Robinson.

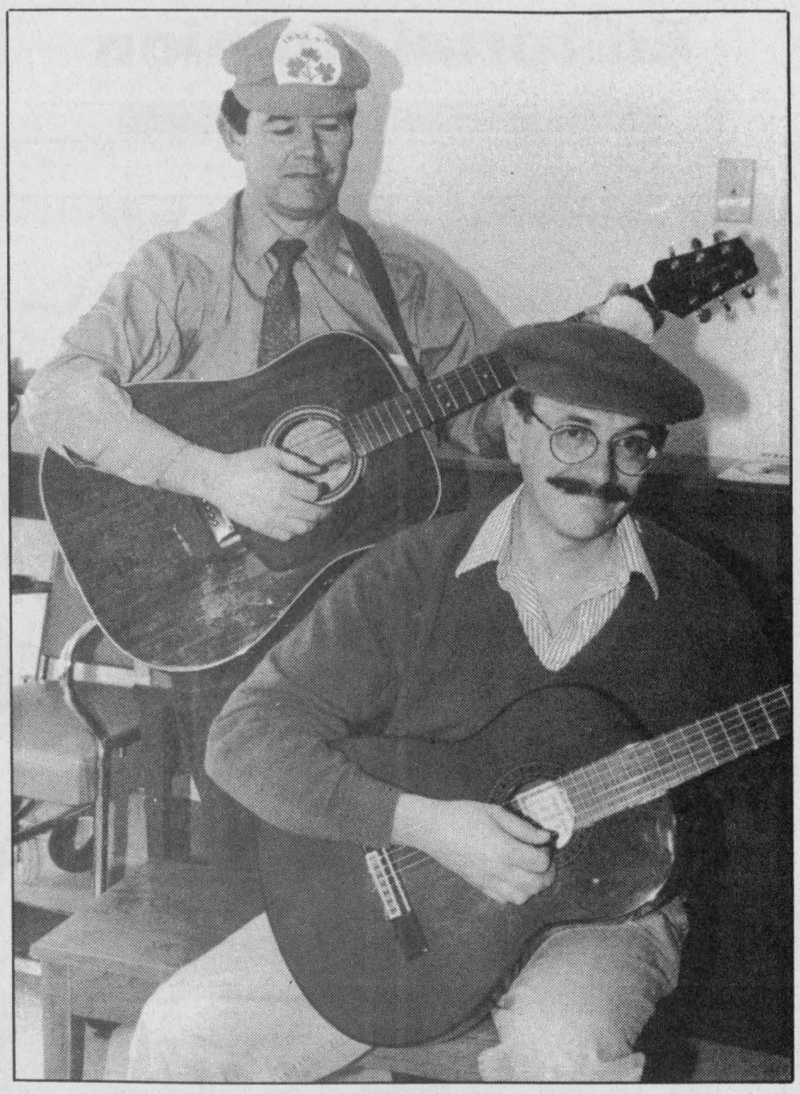

Dr. Gabriel Slowey and Peter Thibaudeau, along with Ken Melchin (not pictured), provide musical entertainment for seniors around St. Patrick's Day. The group, lead by Slowey, has performed locally for the past ten years.

Press Photo — Edwards

Irish musicians stand test of time

Liz Edwards
Press Staff

WINCHESTER — They may not have a name but they wear funny green hats.

But then again, a local Irish band, consisting of Dr. Gabriel Slowey, Pierre Thibaudeau and Ken Melchin of the Chesterville area, is rather low key. They usually only play one time a year around St. Patrick's Day, to entertain local seniors as well as saluting the occasion and spring. They entertain at Millview seniors residence tomorrow (March 16) at 3:30 pm.

"We have played at different times but it doesn't pique our enthusiasm as it does around St. Patrick's Day," says Slowey.

The green hats are worn just to let their audience know they have a touch of the Irish in them, even though Slowey, the band's leader who comes from Northern Ireland, is really the only true representative.

"I'm from west of Ireland — Montreal," jokes Thibaudeau. "It's quite a mix, an Irishman and a Frenchman."

Though they don't have a title for their group, they've gone through a few.

"We were the Grantly Boys for a while because there were two members who came from Grantly. We used to use the Wild Rovers for a while, a takeoff of the Irish Rovers you see," says Slowey.

"You can just call us 'The Three of Us'."

Slowey has been with the band the longest — ten years. Other members have come and gone but now Thibaudeau plays guitar along with Slowey. Melchin has mastered a variety of musical instruments but usually plays the banjo for the group.

"He's a superb musician. He did play professionally as a youth. He played in a backup band to the Beach Boys in Montreal when he was 17 in about 1965," says Slowey.

Thibaudeau, who plays classical guitar, never really performed in front of an audience until Slowey asked him to join.

"I really like the idea, I think it's really good for the older people," he says.

They have the usual repertoire of Irish favorites including *When Irish Eyes are Smiling* and several ballads but they extend beyond that, throwing in Scottish and Canadian tunes as well.

"Somebody said we haven't any English ones so we'll have to get *The Whistling Gypsy* for the next run. The whole basis is to play songs that they know. If we play we like people to sing," says Slowey.

Heart to Heart starts in March

WINCHESTER — Many people who have suffered through a heart attack, heart surgery or angina would benefit by joining the "Heart to Heart" program offered by the Heart and Stroke Foundation.

This eight-week session of support and education will be held each Wednesday evening from 7:30 pm to 9 pm in Winchester District Memorial Hospital's conference room starting March 22 and ending May 10.

Professional speakers will discuss such topics as the heart's function, physical activity after a heart attack, nutrition, emergency procedures (CPR), stress, drugs and other concerns you may have. Registration fee is $10 per person.

For more information or to register please contact Dawn Erickson at 774-5969 or Jane Sachs at 543-2435.

Mountain Musings

by Shirley Mills

There are a number of jobs available this summer at Rideau Hall Camp. These run from camp director to counsellors to cooks. Applications are available at the United Churches in this area and complete applications should be forwarded to Rideau Hill Camp, Box 902, Winchester, K0C 2K0, by March 21.

Rideau Hill Camp is sponsored by the Seaway Valley Presbytery and is located just south of Osgoode. The camp is interdenominational where children can come to have fun in a Christian setting for just a few days or up to two weeks. So whether you are looking for a job or somewhere to send the youngsters this summer, don't forget Rideau Hill Camp.

LINE DANCING & COUPLE DANCING

Registration: Thursday, March 23
7:30 pm - 8:30 pm
Chesterville Community Hall
Wednesdays: 8:30 pm - 9:30 pm Couple Dancing
Thursdays: 7:30 pm - 9:00 pm Line Dancing
Starting March 29 & 30 - 8 week sessions
Instructor:
Andre Caw C.D.T.A., N.T.A.
For more information call:
613-258-3418 or 613-448-2342

UCW uses friendship theme in worship

by Norma Wylie

WINCHESTER — Janice Hyndman welcomed the United Church Women to the evening meeting held Mon., March 13 in the library of Winchester United Church. Everyone repeated the *Purpose.*

Sybil Curtis and Dora Smith used the theme *Friendship* for their worship service.

Janice thanked the ladies who helped with the Presbytery Dinner and the Talent Auction. Both were very successful.

June Armstrong asked for bandages and hygenic kits for the outreach committee.

Anyone wishing to put Easter lilies in the church on Easter Sunday is asked to contact Janice Hyndman at 989-5383 or June Armstrong at 774-2082.

An invitation was read from Chesterville United Church Women to attend their Easter Thankoffering meeting on April 6 at 8 pm.

Dates to Remember:

Wed., April 5 — Annual Seaway Valley Presbyterial at Knox-St. Paul's United Church in Cornwall at 9 am. Doreen Moffat, Presbyterial president of the Montreal-Ottawa Conference will be the guest speaker.

Mon., April 10 — Winchester U.C.W. Easter Thankoffering meeting beginning at 6:30 pm with a potluck supper. A video entitled *Women of the Bible* will be shown. All women are invited and bring a friend.

Sat., April 22 — Unit 4 are putting on a takeout chicken barbecue for $7.

The meeting closed by all singing "Go Now In Peace".

Two Great Locations To Serve You

WINCHESTER AUTOMOTIVE SERVICES
Hwy. 43, West of Hwy. 31
Winchester, Ont., K0C 2K0
613-774-3189
Dave Van Noppen

AUTOPRO
Bob Van Noppen

MORRISBURG AUTOPRO
Hwy. 2 East
Morrisburg, Ont., K0C 1X0
613-543-CARS (2277)
Dave Puccini

Special of the Month — **We Pay Your GST** on Brake and Front End Repairs — *We offer a lifetime warranty on brake shoes & pads and front end parts* — Offer expires March 31, 1995

We'll Get You Moving

$2,500 down or equivalent trade
(Includes 1st payment and security deposit)

1995 Escort
Stock #95083

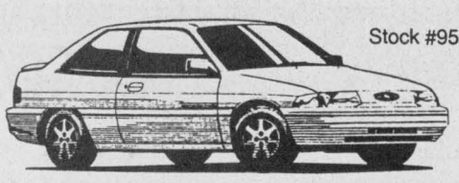

• air conditioning • sport package • aluminum wheels • electric mirrors • OD transmission • CD with premium sound system • plus much more

23 payments x $279 plus tax

1995 Ranger
Stock #4292

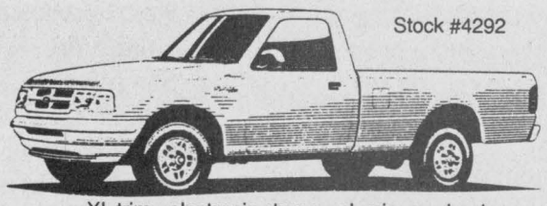

• XL trim • electronic stereo • aluminum wheels • handling package • floor console • 60/40 split cloth bench • ABS brakes • step bumper • plus much more

23 payments x $215 plus tax

24 months RCL OAC. Payments are plus tax. Residuals vary per vehicle. 25,000 km per year. While stock lasts.



We'll give you the shirt off our back!

Petric Ford

Hwy. 31 Vernon 821-1252

Delicious DEALS

These specials good Wed., March 15 to Sat., March 18, 1995. We reserve the right to limit quantities.

Chicken Breasts
No backs, valu-pack only
4.39 kg
1.99 lb.

Toupie Hams Halves
5.49 kg
2.49 lb.

Boneless
Ham Steak
6.59 kg
2.99 lb.

Maple Lodge
Chicken Wieners
450 g
99¢ ea.

Bulk Bacon
5 kg box
14.99

From the Deli, Maple Lodge, store sliced
Chicken Breasts
1.10/100 g
4.99 lb.

CHESTER FRIED™

Whole Pork Loin
Cut to your satisfaction, 15-20 lb. average, 5.04 kg
2.29 lb.

Maple Lodge
Chicken Dinner Hams
4.39 kg
1.99 lb.

March Break Special:
Thursday to Saturday only
March 15-18

Chester Fried Chicken
"Always crisp and tender"
"THE SNACK PACK"
Buy 1, get 1 free

ANDY'S FOOD TOWN
PROUD TO BE YOUR NEIGHBOUR
512 Main Street, Winchester
Telephone 774-2125
Hours: Mon.-Fri. 8 am-9 pm, Sat. 8 am-6 pm, Sun. 9 am-6 pm

Editorial/Opinion

WINCHESTER PRESS

Published by 2woMor Publications Inc.
545 St. Lawrence St., Box 399,
Winchester, Ontario, K0C 2K0
Tel: 613-774-2524, fax: 613-774-3967

CNA OCNA

John Morris, President
Robin Morris, Vice-President
Allen Van Bridger, Managing Editor
Liz Edwards, News Editor
Dianne Fetterly, Agricultural Editor
Karen Holmes, Advertising Manager
Janet LaPierre, Production Manager
Connie Hart, Office Manager

The Winchester Press was established in 1888 and is published Wednesdays at Winchester, Ontario.

Subscription rates: $21.40 per year within 40-mile radius except door-to-door delivery; $48.15 per year outside 40-mile radius plus door-to-door deliveries; $53.50 per year outside Canada. GST included.

All layouts and composition of advertisements produced by employees of the publishers of the Winchester Press are protected by copyright vested in the publishers of the Winchester Press.

Member of Canadian Community Newspapers Association and Ontario Community Newspapers Association.

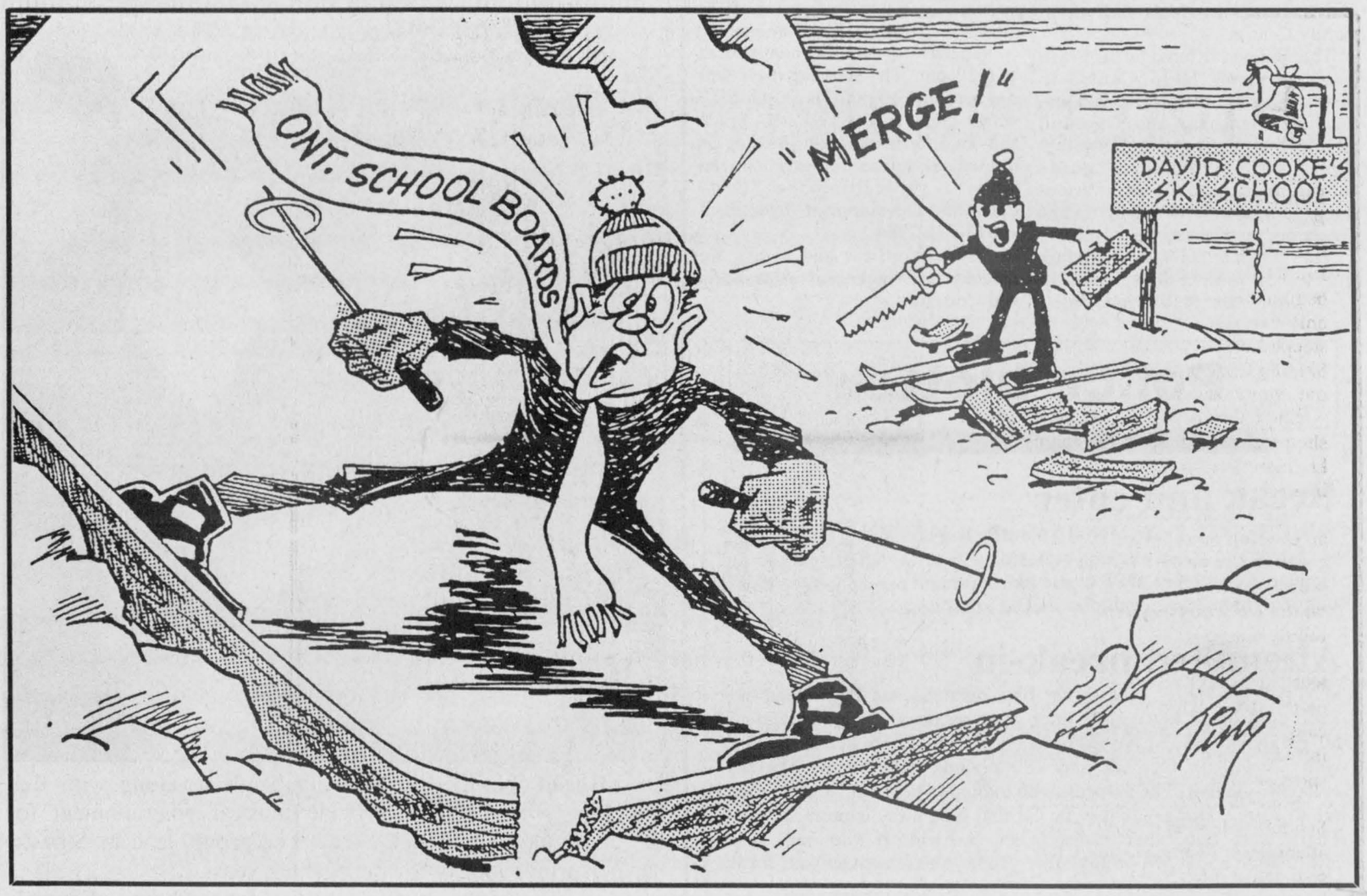

EDITORIAL

Water on the way?

With the third phase of the Winchester water supply expansion project under way, residents can dare to hope there's an end in sight to the shortage that has made the village the Sahara Desert of Dundas County.

But dare may be all they can do.

The environmental study report, which documents the entire process conducted by the engineering firm of J.L. Richard and Associates Ltd. plus comments from the public, is subject to the scrutiny of the public and various government departments before a final design can be drawn and tenders issued for construction next spring.

Any concerned person or party has the right to request an individual environmental assessment, a more time-consuming and detailed evaluation of the project. However, the Ministry has 45 days to evaluate and consider if the request is worthy.

Considering the turmoil the proposed well site in Winchester Township has generated, it is likely there will be a request.

What is not likely is the chance of an absolute, definitive answer to the water issue. One person's solution is always going to be another's problem, at least to some degree.

Concerned about their ability to farm in the area, members of the Morewood Esker Landowners Association want compensation if their operations are restricted. Some have suggested council look to the west in the Hallville area where they say not as much farmland or as many wells could potentially be affected.

But municipal wells have been built in farmland before, this is not a new concept. There has got to be some way to work with what the village has already explored, otherwise the village could tread for another twenty years exploring every option and coming up with no solution.

It's going to take some compromise on both sides. The village has to consider the concerns of the Morewood association and other interested groups such as Russell Township. They need some assurance for their own needs.

But in turn, they will have to be ready to give. There is no ironclad security for the future. Farmers certainly know this. Their livelihood in the past few years has been threatened by many things such as international trade agreements and government cuts.

The hydrogeologists picked what they say was the best method for determining what measures need to be taken to protect the wellhead. Some may not agree but it is possible that a new test will not prove to be more useful. It is something that should be carefully considered before demanding more tests or another plan altogether.

A solution in the near future is in the interests of all.

L.E.

This week in...

1945

The Inkerman Rockets won the Melvin Cup, which is emblematic of the Town League Championship by defeating the local Junior Hockey Team in the last two games of a three game series. Winchester won the first game of the series 8-7. In the winning game, Rockets Grant McIntosh and Ralph Hurley each scored four goals with Keith Fawcett scoring one.

The only son of Mr. and Mrs. Lorne Armstrong of South Mountain was reported killed in action while serving with the Canadian Forces in Germany on March 1. Pte. Armstrong, who was 23 years old, arrived overseas on Sept. 7, 1944. After a few months training in England, he was sent to the battle front in Belgium with a reinforcing unit of the Essex Scottish Regiment. He later served with the Canadians when they started their present offensive.

1955

Robert Allan Lannin, the 7-year-old son of Mr. and Mrs. Dwight Lannin of Winchester, was seriously injured last Friday afternnon when he was struck by an army vehicle as he returned home from public school. He did not notice the truck as he dashed out into the street as he was returning from school. He was thrown about ten feet by the panel truck. He crashed to the pavement and struck his head, fracturing his skull. He was reported in favorable condition at the hospital.

The Nation River was ready to burst its banks during its annual spring rampage. Farmers living along side the river commented the flood would likely be bad that year unless weather co- operated.

1965

Momentum on Winchester's Centennial project was picking up. At the mid-month meeting of municipal council, Councillor Roy Fawcett announced the Winchester Women's Institute had pledged $1,000. Part of the plan includes planting several thousand trees in the village's park area to provide shelter and atmosphere.

George Suffell took over as the new chairman of the board for the Winchester District Memorial Hospital. He took over the position from Eric Casselman.

1975

Frank Brown was elected to the position of Deputy Reeve for Winchester Village. The village called a by-election following the resignation of Keith Marquette. Brown rolled to convincing victory with 302 votes, well ahead of his two opponents, Mel Vice and Reg Harper who polled 185 votes and 35 votes respectively.

Rondalyn Adair, a pupil at Iroquois Public School, was the new holder of the W. J. Stewart Award given annually at the Dundas County Public Speaking Competition. Seven young orators competed for the prize.

1985

Stormont Dundas and Glengarry MPP Noble Villeneuve was selected parliamentary assistant to Health Minister Alan Pope. As an assistant Villeneuve received a raise of $7,800 giving him an annual salary of more than $42,000. He commented the health ministry would not have been his first choice, if given one, but he accepted because of the importance of the department.



Inkerman Rockets

Inkerman Rockets, semi-finalists in the C.O.V. Hockey League include Delmer Timmins, Chas. Guy, Geo. Whitteker, Lyle Pitt and Keith Fawcett in the back row. In the second row are Percy Armstrong, G. VanAllen, Grant McIntosh, J. Hume, and Lloyd Laporte. In the front row are Ralph Hurley, R. Barkley and Gordie Crowder.

Rebirth

Flies hiss from old compost.
Blackbirds cluster in raucous flocks on evening trees.
Crows fly back and forth arguing and ranting.
The grouse stands proudly on his old smoothed stump, chest puffed;
I absorb his booming like a heart beating inside my ear.

A speck up high, the snipe dives with fantastic whoops,
as the wind rushes through his tail.
Long lines and squads of geese yack as they appear just above the trees,
the trees that line the soggy lawn
where baseballs fly and children laugh and yell
and hunt for Easter eggs among the fallen leaves and tangled bushes.

The pond screams with life emerging reborn from frozen muddy winter homes.
Swallows babble as they skim and dip their beaks.
Spring peepers like tiny toy frogs screech like crickets.
Wood frogs cluck like hens, quack like ducks.

OUT MY WINDOW
by Tony Welland

Toads trill loud and long and shrill.
Leopard frogs croak.
Cacophony.

The boys in the canoe peer into the water at all the tiny creatures,
- fairy shrimp and whirlygigs, boatmen, round red mites,
giant water beetles, tadpoles, slimy clumps and strings of eggs.
Caddis fly larvae disguised in twig armor march along sunken reeds.
Thousands of squirming wiggling mosquito larvae
just wait to sprout wings and surface.

The sparrow in full breeding plumage scratches,
hops about in the rubble of leftover birdseed,
his broken wing sticking up like a sail.
He is a tough survivor.
His lifelong mate waits by his side for a recovery that will not come.
She'll raise their family without his help.

The cardinal whistles.
He could be calling a dog.
He could be calling old Jasmine, her white face soaking up the sun.
She lives in a silent world now and cannot hear his serenade.
Fifteen springs she's seen and still she prances and spins
when it's time for a hike through the puddles and bogs
which blacken her golden legs.

There are other silences.
The harrier swoops on dihedral wings,
flashing her white rump as she glides like a paper airplane
over the open meadows and marshes.
Painted turtles peer from widening circles in the pond.
Snowdrops poke up, buds open without telling,
and sweet sap pours up the trees.
The huge white rabbit who should be brown by now
drifts ghostlike through the morning mist.

ExPRESSion

PERSPECTIVES

Figure skater glides smoothly toward success

Kim Robinson
Press Staff

INKERMAN — Joel Geleynse's mother Joyce talks proudly of her son's humble beginnings as a figure skater. It was only two years ago that Joel, now 14, stepped onto the ice at the Minto Skating Centre wearing his mother's old, worn skates.

She tells the story with a smile as she prepares supper in the roomy kitchen where her son is being interviewed.

"He had discovered that there was an evening there where kids could come and skate and he was by far the oldest, it was all little kids, but he got on the ice on those old skates that were falling apart."

"He was wearing blue jeans and he had taught himself a few of the moves on the Inkerman rink. That's how he caught the attention of the coaches initially and they gently told him about sportswear on the ice."

Since then, the Seaway District High School student has captured the attention of Minto Skating Club coaches in other ways, progressing in his sport at a furious pace.

"Most people start skating when they're five or six, I started when I was 12, so I had to advance fast or I'd get behind. Apparently I'm doing that so far, catching up as much as I can," says Joel.

The catching up started in April 1993 when he took his first skating lesson.

"Three months later I landed my first very important jump, which was the axle, and everyone was surprised. That's kind of where we started taking it a little more seriously."

Joel expects to be on par with other skaters his age within the next year and he is already doing well in competition. He placed second in eastern Ontario at sectionals in November.

"It's the first time I was competing juvenile and in Eastern Ontario. I didn't expect to do so well," he says, a little modestly.

He lost some ground when it came to figures but placed first in the free skate portion of the competition, his artistic style coming out.

"They favored me over three other guys who got the same technical marks as I did."

Geleynse is highly aware of the mixture of art to technical form in the sport, and he revels in this artistic element.

"Some skaters really get into the jumping and stuff, I enjoy that as well but I think, on the whole skating is a very difficult sport to judge and analyse because it's ballet, it's athletics, it's everything mixed into one on the ice and it's spectacular."

"Skating is like an art form really, and you become an artist as you develop as a skater. I enjoy that aspect of it because you express yourself without even knowing it consciously while you're skating."

On March 28 Geleynse will have another test of his skills in a simulation competition in Kingston. He was one of five Ottawa skaters chosen to take part in the Ontario-wide evaluation program. The point of the exercise is to make sure that coaches are on target with their training.

Geleynse has high praise for his coach Gordon Forbes, who once placed third at the World Figure Skating Championships. His main objective in competition is being able to prove to Forbes that he's ready to advance.

Of his recent achievements, he says they don't really affect his confidence or determination.

"The fact that I did well doesn't really affect how I skate. When I'm practising I'm still trying just as hard. I might try much much harder if I really bombed though."

His hard work has earned him a spot in the Minto Skating Club's history. Later this month, the club will reintroduce its Minto Follies, a production it hasn't mounted in about ten years due to financial difficulties. Because of his good showing last November, Geleynse has been chosen as a soloist for a western number in addition to performing in the chorus of a Broadway-style set.

"It's a very well put together production," says Geleynse. "It's going to be a big event to kick off the Follies again, and hopefully we can get people interested in it again."

He values the practice this production has given him with regard to precision skating.

"It's a lot of group skating on the ice doing a lot of dynamic moves and footwork and steps. There's a lot of good practice there for later on in life when we become professionals. We'll have a lot of experience doing shows, being in sync with other skaters and being in the spotlight. A lot of other clubs don't do this at all and we'll have a big advantage."

Geleynse doesn't have specific plans for the future, but he knows he will continue to be deeply involved in skating.

"It's not just prancing on your ice picks, it's a whole lifestyle," he says.

In this view he takes the attitude of Elvis Stojko, Canada's current world champion, on what it's like to be a figure skater.

"It's the process of striving for excellence that the skater's doing throughout all aspects of life. And it's not if you become excellent that's the point, it's that there's a personality there that keeps on wanting to get better."

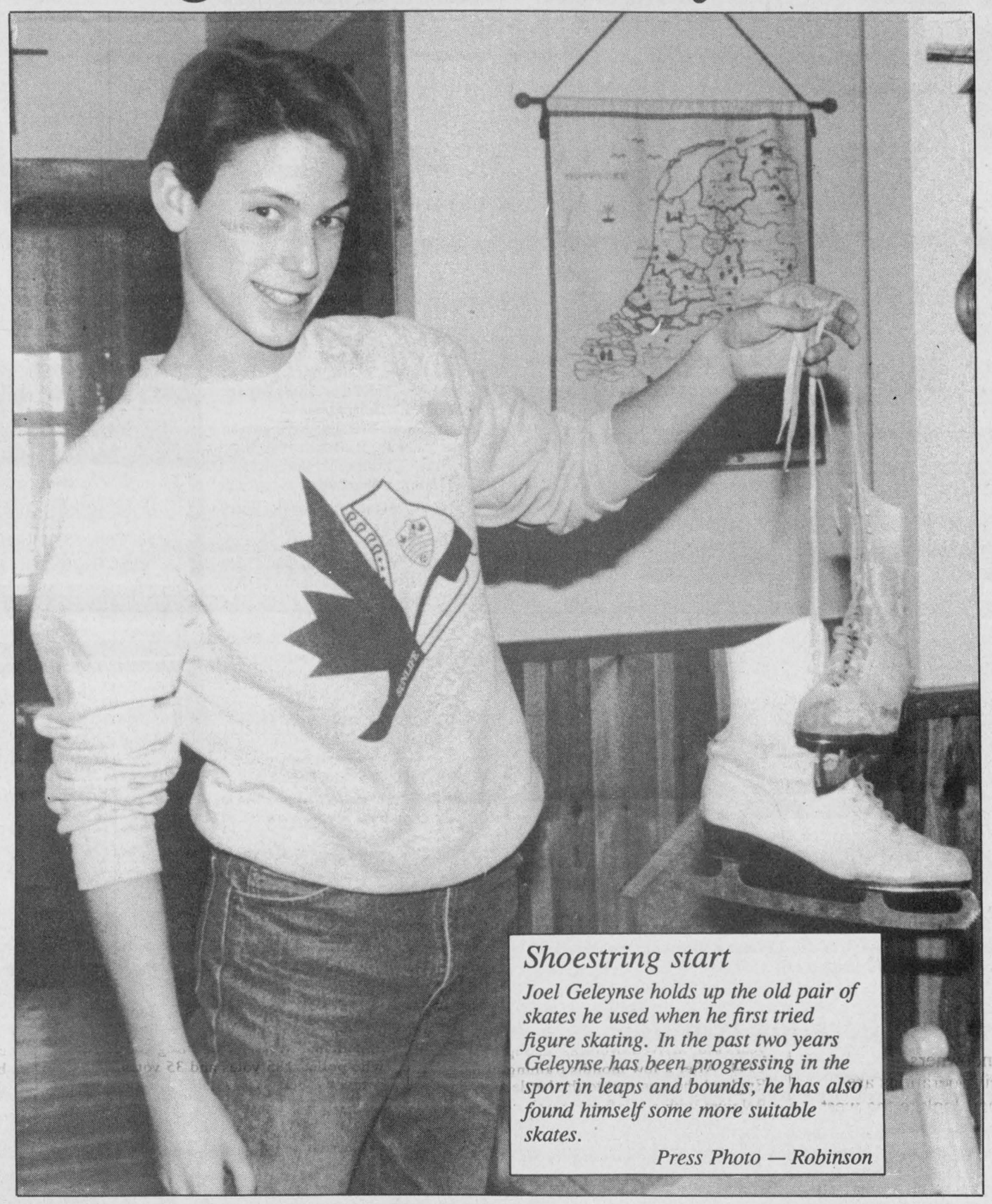

Shoestring start

Joel Geleynse holds up the old pair of skates he used when he first tried figure skating. In the past two years Geleynse has been progressing in the sport in leaps and bounds, he has also found himself some more suitable skates.

Press Photo — Robinson

LETTERS TO THE EDITOR

Gun issue study

The Editor:
As members of Annette Turner's history class at Seaway District High School, we have been studying the gun control issue for some time. Some of us attended the meeting mentioned in your editorial last week ad we disagree with your assessment of the situation.

People in the audience who were shouting were just giving their opinions, we don't think they had to be at a microphone to do that. Like us, they're frustrated with politicians who don't know much about guns.

We think with the new gun laws firearms are becoming overregulated and too expensive for the average person to afford.

We also don't feel it's fair that guns which have been passed down through generations will be confiscated. If you have a gun it doesn't mean you're going to harm someone with it. It might just be a keepsake or be used for hunting.

We have no problem with locking up guns, that's a safe practice, but as for registration, we don't see where that will help make Canada a safer place.

It seems like these laws are made by people like Bob Kilger who don't know anything about guns.

Jennifer Casselman, Sydney Markell, Robert Montroy and Jamie Roderick

Blasting editorial

Dear "Kimmy" Robinson:
We wish to clarify some of the misleading innuendoes stated in your editorial "Cheap shots harmful" in the *Winchester Press*, March 8th issue. Regarding the lobby of concerned gun owners at the Winchester Arena on Thurs., March 2.

First, we concerned law-abiding citizens and gun owners are upset with the present Bill 68 as its put forth regarding Section 3, which requires us to register ourselves and firearms, also the recertification once our legitimate permits expire. This will be at our cost which was clearly stated by Justice Minister Allan Rock a month ago, that by the year 2003 this registry will be phased in at approximately $85 million and he further stated the program will eventually be self- financing fees. This is where the majority of us find this legislation as it stands a hard pill to swallow. That's why we applauded Reform MP Jack Ramsay and Conservative MP Noble Villeneuve's views on Bill 68, as they understand and support the same concerns we have. Furthermore this Bill 68 has not just been tabled, but has received second reading before Parliament. It has only a third and final reading before becoming law.

Second, let's state some clear facts which you failed to cover in your editorial which was overshadowed with some fixation that an unruly red neck mob was present at that assembly. We, as concerned gun owners, support Section 1 and 2 of the legislation as presented by MP Bob Kilger; but we feel it doesn't go far enough to address the problem of curbing the flow of illegally smuggled guns across our borders. The registering of our firearms will have no effect on this very out-of- control problem. Point and case, last week we saw the National Police Chiefs of this land announce that through undercover agents they recovered 17 illegal weapons of which 16 were smuggled in from the United States, the other being stolen private property. We would like to see this proposed $85 million directed towards our law enforcement agencies for the equipment and human resources required to implement effective pro-active anti- gun smuggling programs.

Thirdly, yes, there was one person who did heckle

Kilger while he quoted statistics on the number of women killed with guns in Canada. This also occurred at Monday night's assembly of gun owners Feb. 28 in Cornwall, where Kilger spouting the same statistics, questioned by the same person, avoided the question of, how many woman were stabbed? But, John Perocchio of the Shooting Federation of Canada did locate the statistics, which revealed that almost twice as many women were stabbed rather than killed by guns in Canada. This only highlights that the violence against women is not a gun problem but a social problem and that funding for social programs and counselling should be made available by a responsible pro-active government.

Fourth, regarding your statements that many at that meeting were unruly and lacked regard for order, is out of line as well as context. Just because Rev. Roy Harwood was mediator, which duty he capably performed, this assembly was never meant to be a church social. As responsible gun owners, we will not let this Bill 68 quietly move through parliamentary process without the politicians and public hearing us roar a little. We will not be the silent majority, or standby and watch the remaining few enjoyments in shooting activities be further restricted or controlled by government intervention.

Unfortunately policies are being made by politicians who haven't a clue which end of the barrel the bullet exits from, as demonstrated when Kilger questioned on what effects this new legislation would have on black powder muzzle loaders? Luckily, Villeneuve, somewhat more knowedgeable, was able to describe to Kilger what was asked of him. Now if we could rely on the media to report the main facts, instead of taking "cheap shots" at any individual or organization with the superficial aspects surrounding such events.

In closing, Thursday night's turnout of 400 strong only signifies the resolve we have as gun owners in Dundas and surrounding areas to have this Third Section of Bill 68 eliminated. Let's write those letters to federal government representatives of your area and attend further assemblies such as these.

Concerned gun owners

Michael Hunt, Bill Thompson,
Chesterville, Ont.

Port Credit reunion

The Editor:
I would like to extend an invitation to some of your readers who are Port Credit High/Secondary School alumni.

On May 4 - 6, 1995, we are celebrating our 75th reunion. Many activities have been planned to ensure that participants relive their wonderful memories.

Some registration packages are still available from PCSS Reunion, 70 Mineola Rd. East, Mississauga, Ont. L5G 2E5, Tel.: 905-278-3594, Tax: 905-278-8936.

Thank you.

Peter Toller,
Co-chair

Cat's nine lives

The Editor:
This is a letter in reply to Bessie Windsor in response to my letter in the March 1st issue.

I want to let you know I appreciate the sympathy you shared in regards to the misfortune that happened to my cat, but I believe you misunderstood the point of my letter.

First of all, I never talked about "registering" firearms, I know it would not solve the problem. I realize for a fact that there are many responsible firearm owners but unfortunately there are also irresponsible owners as well and they are the ones who are spoiling it for the rest of them.

Secondly, I would never put in print anything I haven't thoroughly checked and confirmed. It was written in my letter that a slug was retrieved from my cat's shoulder by the staff at the Dundas Veterinary Services and they returned it to me (which I still have, by the way). I then took the slug and showed it to many experienced hunters then brought it to a hunting supply store to confirm and they assured me that it was a slug of a 12-gauge shotgun. It's a piece of lead that weighs approximately one ounce, 3/4 inch in diameter and about the size of a sewing thimble; so it's definitely not an air rifle pellet. They also pointed out that it must have been shot at long range for the cat to have even survived three shots since these slugs are used to hunt large game.

I can understand your disbelief that my cat survived this ordeal; had I not seen the slug retrieved from him I'd have never believed it myself. Makes you wonder if cats really do have *nine lives!*

Lana Burton,
Inkerman, Ont.



OPINIONS

The Press welcomes letters on subjects of interest to the community. Letters must be signed and include the writer's telephone number. Letters may be edited for length, grammar and libellous statements.

Winchester Legion marks WWII anniversary

WINCHESTER—Winchester Branch 108 of the Royal Canadian Legion hosted a special presentation ceremony recently as 17 members accepted World War II 50th Anniversary Commemorative Veteran pins.

Executive member Buck Cairncross and president Tom Beck took part in the opening address while the presentations were made by branch honors and awards officer George Davidson and past president Duncan Levere.

President Beck also took the opportunity to announce Branch 108s plans to mark the 50th Anniversary of VE Day.

"The anniversary should be observed in May but we will hold ours in conjunction with Winchester's Dairyfest in August," he said.

Beck reported that Winchester's "Canada Remembers" program will open Dairyfest on Thurs., Aug 10 with an opening drum head service at 6:30 pm.

The Ottawa City Police Band, the Governor General's Foot Guards Band, a marching troop from the Governor General's Foot Guards, the Ottawa Police Choir as well as an Ottawa group specializing in military re-enactments and historic army vehicles are being asked to participate in the program.

It was also announced that members of Branch 108 are being asked by the "Canada Remembers" committee to be part of a group of 250 guests to have a private meeting with Her Royal Highness Princess Marguerite of the Netherlands and the Governor General in Ottawa on May 20.

The day would include a visit to the tulip gardens in Ottawa as well as the ceremonies at Dows Lake and Parliament Hill.

DONATIONS

Branch 108 has been involved in the community over the past year supporting various organizations and programs with cash donations.

North Dundas Minor Hockey ($7,000), Winchester Skating Club ($3,500), Winchester Public School, Nationview Public School, North Dundas Senior Support Centre, Winchester Volunteer Fire Department ($2,500 for extracation equipment), Crime Stoppers, Winchester Little League Baseball, the local Christmas Children's Fund, Rideau Hill Camp, Winchester Scouting, Winchester Meals on Wheels, Terry Fox Run, Mountain Township Canada Day celebrations, Henderson Lodge - Heart and Stroke Duck Race, Hallville Recreation ($1,000 for new rink boards) and the Winchester Junior "B" Hawks Hockey Club are just a few of the many groups to receive support over the past year.



Anniversary pins

Honors and awards officer George Davidson and past president Duncan Levere presented World War II 50th Anniversary Commemorative Veterans Pins to local Royal Canadian Legion members last week at Branch 108. Front, left, Stewart Declaire, Alfred Baker, William Hardy, Sunny Boyd, Howard Guy, Jim Lennox, Dwight Hutt. Back, left, Norbert Hutt, Neil Porteous, Bill Tripp, George Davidson, Buck Cairncross, Keith Holmes, Max Boyd, Robert Hanley, Ken McRae, Roy Shepherd. Absent: Sam Ault, G. Crosley, Basil Dawley, Bill Lloyd, Bob Nelson, Gord Strader.
Press Photo—Van Bridger



New members

Three local girls were recently enrolled in the Winchester Guiding organization. Standing with Nation Valley District Commissioner Heather Whitteker are Pathfinders Michelle Lent and Lindsey Roughton as well as Girl Guide Marylanna Pollock.
Press Photo — Edwards



G. Eldon Horner

G. Eldon Horner was called to the Bar of Ontario, Feb. 9, 1995.

He attended Seaway District High School where he graduated as an Ontario Scholar and was valedictorian in 1986. He completed an honors bachelor of arts degree in political science at Wilfrid Laurier University. He was again valedictorian at the University of Toronto where he received his bachelor of law in 1993. Eldon has joined the law firm of McInnis, MacEwen in Morrisburg.

We hope that the career you have chosen exceeds your expectations. Congratulations, Shelly, Grandpa, Mom, Dad and Steven.

Crime Stoppers

Crime Stoppers needs your help in solving a break, enter and theft at two Henderson Street residences in Winchester.

Some time around March 6 the suspects gained entry to one of the residences through the garage door and once inside the house stole a VCR, a CD player and several CDs.

The second residence was broken into by the back door and it is unsure what was taken as the owners are out of town.

If you have information on this or any other crime you may be eligible for a cash reward of up to $1,000. Remember, we don't want your name but please give us your information. Call Crime Stoppers at 937-8477 or 1-800-265-8477 for long distance calls.

News in brief

Alzheimer support group

KEMPTVILLE — The Alzheimer Society of Leeds- Grenville will hold a family support group meeting on March 16 at Bayfield Manor Nursing Home at 100 Elvira St. in Kemptville from 2 pm to 4pm. The topic is "Advances in the Living Will" with speaker Keith Pelton. For more information call 345-7392.

Holland liberation tribute

WILLIAMSBURG — A special tribute to commemorate the 50th anniversary of the liberation of Holland has been planned for Friday, March 24 at 7:30 pm at the Williamsburg Christian Reformed Church on 531 Church St. Men and women who served in the Armed Forces will be remembered and honored. For more information about the evening, please contact The Bible League of Canada at 1-800-363-9673.

Nov. church bazaar

by Betty Larmour

WINCHESTER — The Ladies Aid of St. Paul's Presbyterian Church met in the church hall on Mon., March 6 at 7:30 pm.

President Moira MacLeod opened the meeting with a reading. Hymn 742 was sung accompanied by Janet Clapp at the piano. Janet did a reading titled *Forget It*. Devotions were done by Moira reading from Luke 9: 18-27. The Lord's Prayer was repeated by all.

Secretary Carol Holmes read the minutes from the February meeting. Roll call was answered by 16 members. Treasurer Betty Larmour gave the financial report.

Norma Duncan reported the sending of six cards and a gift.

Some discussion concerning our regular bazaar plus tea room is planned to be held Nov. 11.

Lunch was served by Vivian Strader and Betty Larmour.

BARRY H. BLAKELY
CHARTERED ACCOUNTANT
MORRISBURG VILLAGE PLAZA • 613-543-3715
• Auditing, Accounting & Bookkeeping • Tax Planning
• Financial Statement Preparation • Farm Taxation & NISA Applications
• Personal, Corporate & Estate Income Tax Preparation
• Computer Installation & Training • Goods & Services Tax Consulting
ELECTRONIC FILING OF 1994 PERSONAL TAX RETURNS
EXTENDED BUSINESS HOURS

Double Beauty Esthetics & Hairstyling
464½ Main St. E., Winchester 774-3111
Need a new EASTER BONNET?
Try our Easter Special Perms instead!
(Special March 28-April 8)
$30 with style
$35 with cut
Extra for long hair
with Pam at Double Beauty

STOLEN
YOUR CAR MAY BE NEXT!
Over 2,000,000 Vehicles Stolen Last Year. . .
PROTECT YOUR VEHICLE FROM THEFT WITH THE
RAVELCO
ANTI-THEFT DEVICE
Here's how the RAVELCO Anti-Theft Device works. The RAVELCO is installed under or flush mounted in the dashboard, a removable ignition plug makes all the electronic connections. When the plug is removed it is impossible to start the car. There are over 10,000 different combinations in its circuitry... an impossible obstacle for even the most persistent thief.
THE NATIONAL AUTOMOBILE THEFT BUREAU STATES that.....
Under the dash hook-ups of anti-theft devices are not as effective as anti-theft devices whose connections are made up under the hood.
ALL THE CONNECTIONS FOR THE RAVELCO ARE MADE UNDER THE HOOD!!!
IT CAN NOT BE HOT WIRED!
Each RAVELCO unit has a different electronic combination.
Don't waste your time and money on push-button remote alarms. Car thieves can scan these alarms to shut them off and even unlock the doors using scanner boxes, thus making it simple for a thief to steal your vehicle. When these types of remote alarms are scanned the parking lights of the vehicle flash, letting the thief know the car is unlocked, unarmed and ready to be stolen. Even some sophisticated alarms that claim to have anti-scan were still stolen! (as seen on ABC's 20/20).
Only your electronically coded plug plus your ignition key will allow your car to start.
CHECK THESE FEATURES
• Car won't start without plug
• Over 10,000 possible combinations, every plug is different
• Prevents jumping ignition, the most common theft technique
• Fits all cars, trucks, motorhomes and powerboats
• The RAVELCO comes with two (2) plugs, one a spare
• Fits both Gasoline or Diesel engines
• For conventional or electronic ignition systems
• Additional plugs may be ordered
• Installed in 1 hour or less
THE RAVELCO ANTI-THEFT DEVICE WILL NOT AFFECT YOUR NEW CAR WARRANTY IN ANY WAY
NO BELLS OR WHISTLES . . . JUST RESULTS!
THE BEST ANTI-THEFT DEVICE EVER MANUFACTURED . . . PERIOD.
POLICE RECOMMENDED
"Serving you since 1936"
Plymouth Jeep/Eagle CHRYSLER
BOYD CHRYSLER JEEP EAGLE
567 St. Lawrence St., Winchester 774-2520
Ottawa Direct 236-6505

Bruce R. Kerr
Insurance & Investments
GICs & RRSPs
Today's best rates are:
ANNUAL RATES
3 years 7.875% 5 years 8.125%
30 days 7.3%
Some minimums may apply. Rates subject to change.
456 Main St. E., Winchester
Telephone 774-2456
Federation of Canadian Independent DEPOSIT BROKERS

Church Directory

THE ANGLICAN PARISH OF WINCHESTER, CHESTERVILLE, CRYSLER AND SOUTH MOUNTAIN
Sunday, March 19
9:30 am - South Mountain
11:15 am - Chesterville
Joint service for Winchester and Chesterville
Rev. George Bruce: 774-2236
50c

BAPTIST CHURCH SERVICES
B.C.O.Q.
Pastor Stephen Neil
Sunday
Ormond
9:30 am - Worship Service
Winchester
11 am - Worship Service
29tfc

ST. PAUL'S PRESBYTERIAN CHURCH
Winchester
Knox Presbyterian Church
Mountain
Rev. Heather L. Jones, B.A., B.Ed., M.Div.
Tel.: H.-774-0316 C.-774-3923
A warm welcome awaits everyone
St. Paul's Presbyterian Church
Winchester
11:00 am - Divine Worship
Knox Presbyterian Church
Mountain
9:30 am - Divine Worship
39tfc

DISCOVERY BIBLE FELLOWSHIP
Your teenagers are our priority.
Meeting at the Winchester Public School
Sunday
9:30 am - Worship Service, Nursery
11:00 am - Youth Prime Time, Adult Bible Fellowship, Sunday School, Nursery
Thursday
7:30 pm - Youth Enthusiastic at Winchester Baptist Church
Box 264, Winchester, Ont., K0C 2K0
774-0721
Archie Robertson - Pastor
Joey Molloy, Youth Pastor
Friendly, Caring, Accepting
46tfc

ST. MARY'S CATHOLIC CHURCH
Chesterville
Father Jim Esper
448-3262
7:30 pm - Saturday
9:00 am & 11 am - Sunday
40tfc

WINCHESTER UNITED PASTORAL CHARGE
Rev. Dr. Will Walker
Laurie McKnight-Walker
774-2071
WINCHESTER UNITED CHURCH
Saturday
7:00 pm - Informal Worship - children welcome
Sunday
9:15 am - Adult Bible Study
10:30 am - Worship Service, Sunday School and Nursery
WINCHESTER SPRINGS UNITED CHURCH
Sunday
9:30 am - Worship Service, Sunday School
46tfc

PARKWAY ROAD PENTECOSTAL CHURCH
10 minutes north of Winchester, corner of Highway 31 and Parkway Road, Greely
Sunday
9:45 am - Sunday School
11:00 am - Sunday Service
7:00 pm - Praise Gathering
EVERYONE WELCOME
Rev. Les Burton: 821-1056
35tfc

HARMONY COMMUNITY CHURCH
Evangelical Missionary Church
Hwy. 31 & Ormond Rd.
774-5170
Pastor: Rev. Daniel Laronde
Sunday, March 19
10:30 am - Worship Service with special guest: Nancy Lagear, A Children's Ministry
Tuesday, March 21
7:30 pm - Gerhard Leischner, Missionary to Kenya
50c

WESLEYAN CHURCH
Winchester
Rev. Eldon F. LeRoy, Minister
Information, 774-3137
Sunday, March 19
9:30 am - Family Bible Hour
10:30 am - Worship Service
7:00 pm - Evening Service
Tues., 7:30 pm - Bible Study
EVERYONE WELCOME
50c

CHRISTIAN REFORMED CHURCH
Williamsburg, Ont.
Pastor
George Rowaan
448-2351
Sunday
9:30 am - Morning Service
7:30 pm - Evening Service
Nursery provided during both services. You are invited to worship with us. Faith 20 can be viewed every morning at 5:30 am on Channel 6.
32tfc

Hawks reeling: give up 20 goals to potent Glens

WINCHESTER—His team has pumped 20 pucks into the twine behind Winchester's goaltenders in the first two games of the St. Lawrence (EOJBHL) Division championship series but Alexandria coach Bob Boisvenue isn't planning the victory party.

"Winchester is a team capable of scoring a bundle of goals. So I don't think we (Glens) are going to be overconfident," the coach stated.

Fans wouldn't blame Boisvenue if he was a little smug. His team opened the series with a 10-7 win over the Hawks in Alexandria last Friday night.

Sunday afternoon the Hawks scrambled out to a 2-0 lead only to finish game two as 10-5 losers.

"I don't make predictions, ever," Boisvenue stressed.

"It is Junior 'B' hockey and anything can and often does happen. I've learned to expect just about anything. You need four wins to take the series."

Boisvenue says he certainly wasn't expecting to see his team score 10 goals in one game let alone two but noted they produced a lot of offence all season so it is just another game in that respect.

"But I didn't like the way Sunday's game finished. We had that big lead and some of the Winchester players went head hunting. I think I would like to keep the score a little closer and then that kind of goon hockey doesn't happen," he added.

Winchester G.M. Bill Wammes was very frustrated Monday morning saying his team played terrible hockey, "Sunday we didn't hit anyone until the last few minutes of the third period. That is not enough. We should have been hitting all game."

"Five goals should be enough to win a playoff game. Seven should be enough for sure," Wammes added.

On the other side of the puck, Hawks coach Doug Lavallee was lamenting that his goaltending hasn't been very good.

"That's way too many goals for a playoff hockey game. We have scored enough to win but given up 10, twice."

"I'm not happy having to pull a goalie half way through a game. And I have had to do it twice. We haven't controlled their (Glens) offence at all," he added.

Lavallee realizes the only solution may be bringing in the Embrun (Jr. "C" 72s) Connection again, Martin Gignac, Stephane Dicaire and Yvan Levac.

"They are a very talented hockey line and have helped us before (against Kemptville). They can play two more games so maybe they can get a spark going for us. I think I have to do whatever I can to win this series."

In both games Winchester's goaltending and defence didn't protect the goals they were given.

Friday night Derek Mahoney started and was chased after five goals. Sunday Dale Wilson got the hook in the second period when he was caught napping on a shot from centre ice that beat him between the skates. He then took an early shower after he tried to take out his frustration on Glens' Derek Derocher.

"Wilson (Dale) lost his concentration. He was more concerned with the Alexandria players and what they were saying to him. It was bad enough I had to pull him and then he takes 6:00 in penalties. The game was still close then and those six minutes we could have used to create some offence," the coach explained.

Wammes says he has lots of confidence that the Hawks can come back, "We were down 2-0 to Kemptville and won it. We can come back again."

Boisvenue knows the Hawks are capable of rallying and says he has seen it from the other side.

"We had Morrisburg 3-0 and they won the next two. So we have to be careful."

UPCOMING GAMES

Game three was played Tuesday night (March 14) in Alexandria.

Game four goes this Friday night (March 17) here in Winchester at 8:15 pm.

Game five will be played Saturday (March 18) in Alexandria.

Game six is set for Winchester on Sunday afternoon (March 19) at 2:15 pm.

If the series goes seven games that final match will be played in Alexandria on Monday March 20.

GAME ONE

Friday's opener was tied 3-3 after 20 minutes and the Glens were up 6-5 after two frames and 10-7 at the buzzer.

Pascal Gasse went the distance while Derek Mahoney started and gave way to Dale Wilson.

Winchester closed the gap to 7-6 when Craig Halpenny scored at 14:06 of the final frame but got no closer.

Terry O'Sullvian (2), Craig Halpenny (2), Ryan Nichol, Mike McCabe and Jason Ross scored for the Hawks. O'Sullivan (2), Nichol (2), Halpenny, Jeff Scobie, Dereck Holmes and Chad Barnhart picked up assists.

Chancy Lajoie netted three goals for Alexandria. Dan Methot, Luc Chaumont, Karl Hehn, Hamish Cunning, Derek Deroucher, Jason Hall, Carl Bougie and Nygel Pelletier clicked for the other goals. Bougie earned six assists. Pelletier (3), Cumming (2), Chaumont, Hall, Richard Hutt and Carl Cadieux also helped out on the goals.

GAME TWO

Defencemen Chris Ivany and Dereck Holmes scored at 18:36 and 13:32 to put the Hawks up 2-0 in game two here Sunday but the Glens scored four times in the final 9:06 of the period to go up 4- 2.

Hawks' Ivan Levac (Embrun 72s) closed the count to 4-3 when he scored an unassisted shorthanded goal at 18:46 of the second period but once again Alexandria scored four times and led 8-4 after two periods.

Dale Wilson got the start and the gate in the second period. Derek Mahoney finished up for Winchester while Pascal Gasse went the distance for the Glens.

Dereck Holmes (2), Chris Ivany, Ivan Levac, Eric Savard and Craig Halpenny scored for the Hawks. Mike McCabe (2), Jason Ross, Jeff Scobie, Savard and Dereck Holmes drew assists.

Carl Bougie and Chancey Lajoie were two-goal getters for Alexandria. Jason Hall, Karl Hehn, Richard Hutt, Hamish Cunning, Dan Methot and Luc Chaumont counted the others. Cunning (3), Nygel Pelletier (2), Stephen Poirier (2), Randy Gebbie (2), Richard Hutt (2), Hehn (2), Bougie (2), Methot and Carl Cadieux picked up assists.



Blitzed!

Winchester's Dale Wilson lasted a period and a half in game two here Sunday afternoon and had to take over from rookie Derek Mahoney in the St. Lawrence Division championship series opener last Friday in Alexandria. The Hawks have dropped 10-7 and 10-5 decisions to the high-scoring Glens. Alexandria's Luc Chaumont was turned back by Wilson on this play.

Press Photo—Van Bridger



Concentration

Winchester goalie Denis Gagne had to be sharp in the final game of the Dundas (East) County Public Junior Boys Floor Hockey tournament. WPS rallied from a 4-2 deficit to defeat Morewood 5-4.

Press Photo—Van Bridger

Winchester meets Dixons for Dundas County trophy

WINCHESTER—It will be Winchester going against Dixons Corners when east meets west in the 1995 Dundas County junior boys floor hockey championship game later this month.

Winchester defeated Morewood 5-4 on Cory Kerkhof's late second-half goal to win the Dundas Eastern Division title here at WPS last Thursday.

The same day at Nationview Public in South Mountain the Western Division title went to Dixons Corners after they had turned in four winning scores.

The county championship game will be played following the March break.

Dixons edged Iroquois 1-0, doubled Morrisburg 2-1, blanked Nationview 3-0, nipped St. Cecilia's 2-1 and finished on top of the standings with a 4-0-0 record. They outscored their opposition 8-2.

Iroquois finished with a 2-1-1 record and a 9-5 goals for and against record. After they opened the tournament with a 1-0 loss to Dixons Corners Iroquois defeated Nationview 2-1 and St. Cecilia's 4-0 and tied Morrisburg 3-3.

Morrisburg was third at 1-1-2, Nationview fourth at 0-2-2 and St. Cecilia's fifth at 0-3-1.

The tournament convener recognized the excellent officiating done by Jeff Beck, David Summers, Scott Adams and Jeff Hyndman and noted 66 players took part in the event.

EAST DIVISION

It came down to the final game of the east tournament to decide this year's champion as two undefeated teams, Morewood and Winchester squared off.

Winchester took an early 2-0 lead but trailed Morewood 4-2 at the half. Three consecutive markers in the second stanza lifted WPS to a 5-4 victory.

Nick Paas pegged a pair for WPS but it was a long shot by Cory Kerkhof that snapped a 4-4 tie with 4:00 left in the game.

Winchester downed Inkerman 12-2, whitewashed Elma 12-0, defeated Chesterville 7-4 and edged Morewood 5-4 to take the Eastern Division championship. They outscored the opposition 36-10.

Morewood lost just once, 5-4 to WPS, and outgunned their opposition 26-8. They blanked Inkerman 6-0, defeated Elma 9-1 and Chesterville 7-2.

Chesterville wound up with two wins and two losses. They were victorious over Inkerman (6-5) and Elma (7-2).

Elma defeated Inkerman 5-3 and dropped three other decisions while the Rockets went 0 for 4.

Dramatic OT goal gives Jets edge

METCALFE—Back-to-back victories here on home ice have put the Metcalfe Jets up one game (2-1) in their best of seven Metro (EOJBHL) Division championship series with the Ottawa West Golden Knights.

Marty Johnston was the hero here Sunday afternoon when he converted a crisp three-way passing play involving Don Osbourne and Dale Drevniok into the game-winning goal 2:24 into the second overtime period.

The 350 excited fans erupted when Johnston's shot found the back of the Knights net and gave the home town Jets a dramatic 4-3 victory and a 2-1 lead in the series.

Friday night it was Kevin Breton providing the margin of victory as he pumped Kevin Regalbuto a pass out from behind the Ottawa net into the twine with 0:06 left in the final period.

The Jets roared back from a 3-2 deficit for a 4-3 victory scoring twice in the final 1:33 of play.

Ottawa West won the opener 3-1 on their ice at the Barbara Ann Scott Arena and will play games four (March 14) and five (March 16) there.

Game six is set for Metcalfe this Friday night (March 17) and if it is needed game seven will be played Sunday night (March 19) at the Barbara Ann Scott Arena at 7:00 pm.

The Knights led the Jets 1-0 after one period of Sunday's third game scoring on a long bouncing shot 0:32 after the opening face-off. They added to that lead taking a 2-0 advantage at 14:52 of period two.

Metcalfe got on the board at 7:47 of the second when Kevin Whinton made it 2-1 with help from Bruce Buckland and Marty Johnston. But the Knights went ahead 3-1 scoring with 0:55 left in the period.

Bruce Buckland ripped a slap shot home at 13:37 of the third period and closed the gap to 3-2. Dan Dube and Kevin Breton set up the goal.

Jets' hard-hitting Dale Drevniok connected on a feed provided by Whinton with 5:01 left in regulation time and tied it up 3-3.

The first 10:00 of overtime produced good scoring chances for both clubs but neither could score forcing a 20:00 period. But 2:24 into the second period of OT Marty Johnston scored from Osbourne and Drevniok to give Metcalfe the 4-3 victory.

Derek Mason guarded the Jets' twine.

Friday night the game was scoreless after a period with Jets Andrew Allen and Knights Mario Beaulac rising to the occasion.

Metcalfe took a 1-0 lead when Jason Dunse blew a high, hard slap shot into the top corner of the Ottawa net from the left face-off circle at 19:27 of period two. Kevin Regalbuto picked up the assist.

Jeff Hay made it 2-0 when he poked a Kennedy Johnston - Kevin Collins rebound in under Beaulac at the 9:13 mark.

Ottawa closed it to 2-1 scoring on a powerplay with 1:56 left in the second and tied it up on another power play at 19:12 of the third period.

The Knights gained their first lead (3-2) scoring the go-ahead goal with 1:53 left on the clock but took a 5:00 major penalty in the process.

Kevin Breton tipped in a Bruce Buckland drive from the point and tied it up 3-3 with 1:33 left to play in regulation time.

Breton struck again with 0:06 left on the clock scoring the winner (4-3) on a Regalbuto pass out from behind the Knights net.



Jets forward Kevin Regalbuto (#11) set up a pair of goals in Friday's 4-3 victory over the Ottawa West Golden Knights in Metcalfe. The veteran's best pass wound up in the Knights net with 0:06 left on the clock as Kevin Breton fired home the winning goal.

Allen paces Lions to MTFHL championship

SOUTH MOUNTAIN—Mike Allen was right on target shooting 13 goals into the twine for the Lions Club as they roared to a 24-9 victory over the MTVFD Smokies.

The decision gave the Lions a two-game sweep of their Mountain Township Floor Hockey League "A" Division series and the 1994-95 championship.

The Lions posted a 12-9 win over the Smokies in the opener and wrapped up the title with the 25-9 decision. The Lions also finished first during the regular season but needed three games to capture their semi final series with Weagant Farm Supplies.

Mike Allen bagged six of his 13 goals in the first period as his team jumped into an 8-1 lead on the Smokies.

Glen Mellan shot in six goals and drew one assist for the champs. Yann Bossel netted three and assisted on two more. Stephanie Rochon and Robert Thurler popped in single goals. Jay Ross (4), and Andrew Mellan earned assists.

Kyle Anderson and Mike Berends were three-goal getters for the Smokies. Rick Cowan collected two goals and two helpers.

"B" SERIES

Chris Mellon clicked for four goals helping Weagant Farm Supplies to a 13-8 win over Winchester Print in the MTFHL's "B" Division final.

Weagants swept the encounter in straight games winning the opener 25-8.

Mellon finished the game with four goals and two assists. Josh McRoberts collected three goals and three assists. Mike Fawcett netted three goals and added one assist. Barry Faith supplied a goal and one assist. Eric Gow and Reid Anderson each snapped in single goals.

Jordan Hodge turned in a stellar effort for Winchester Print scoring all eight of their goals. Ryan Berends (2), Devin Loughlin, Shauna Suffel and Matthew Barton all picked up assists.

Merchants will meet Mountaineers

WINCHESTER—Rick Cureston and Brent Payne each scored a pair of goals leading the Manotick Merchants to a 4-0 win over the Newington Knights here Sunday evening.

The victory gave the Merchants a 2-0 sweep of the Knights in the Winchester and District Broomball League "B" Pool semi final series.

Manotick will play the Mountaineers in a best of three final to determine the 1994-95 "B" Pool title round.

The Mountaineers advanced to the final series sweeping the defending "B" champs, Winchester Raiders 1-0 and 3-0.

Doug Rowan connected from Lloyd Newton at 17:48 of the first half. Maurice Chartrand then made it 2-0 firing a Don May relay into the Raiders' net at 8:35. Steve Whitteker's unassisted marker 4:30 before the intermission made it 3-0 for the Mountaineers.

Rick Cureston potted what would prove to be the winner, slapping a Don Hess feed into the Ton's cage at 16:09 of the first half.

Brent Payne then scored back-to-back goals at 16:20 and 6:08 of the second half to increase the lead to 3-0. Cureston completed the scoring 1:28 before the final buzzer.

"A" POOL ACTION

The Ormond Cloverdales squared their series with the Morewood Vikings taking game two 3-0.

Morewood won the opening match 2-1.

Doug Sloan broke up the scoreless contest nailing a Trevor Dean - Brent Taylor relay home at 22:46. With 5:00 left Art Martin made it 2-0 with help from Trevor Dean and with 2:52 left to play Dean completed the scoring.

Prescott Road tied their series up with Toyes Hill edging the Roadrunners 1-0.

Bruce Morris turned in the shutout while Rick Jackson netted the winning goal.

Toyes Hill won game one 2-1.

Scoreboard

Winchester & District Ladies' Hockey League

RECENT RESULTS:

March 12: Sports Unlimited 2, Stewart's Classics 1
Double Beauty 2, Andy's Food Town 1
CountryGirl 3, Annable's 1

STANDINGS	W	L	T	GF	GA	Pts.
Sports Unlimited	15	1	4	65	21	34
Andy's Food Town	11	5	4	50	37	26
Stewart's Classics	10	5	5	40	36	25
CountryGirl	7	11	2	40	39	16
Double Beauty	7	12	1	43	60	15
Annable's Jewellery	2	18	0	19	72	4

TOP SCORERS:	G	A	Pts.
Nancy McDiarmid, SU	31	5	36
Deanna Corbett-White, AF	30	5	35
Sharon McLeod, SU	19	3	22
Terri Hoy, SC	13	7	20
Carolyn Herfkens, CG	10	8	18
Karen Ouderkirk, CG	9	5	14
Marilyn Collins, AF	6	8	14
Deanna Van Loon, SC	9	4	13
Rhonda Winter, AF	2	10	12
Jackie Morris, DB	8	4	12

Eastern Ontario Junior "B" Hockey League

1994-95 PLAYOFFS

Rideau Division
Gananoque vs. Westport
Gananoque leads series 3-0
St. Lawrence Division
Game 1: Alexandria 10, Winchester 7
Game 2: Alexandria 10, Winchester 5
Glens lead series 2-0
Game 3: In Alexandria March 14
Game 4: In Winchester March 17
Valley Division
Game 6: Renfrew 6, Shawville 5
Series tied 3-3
Winner vs. Arnprior Packers in final
Metro Division
Game 1: Ottawa West 3, Metcalfe 1
Game 2: Metcalfe 4, Ottawa West 3
Game 3: Metcalfe 4, Ottawa West 3 (2 OT)
Jets lead series 2-1

Eastern Ontario Junior "C" Hockey League

1994-95 PLAYOFFS
St-Isidore 5, Rockland 4
St-Isidore leads series 1-0

Winchester Town Hockey League

1994-95 PLAYOFF PICTURE

Melvin Cup Final (best of 3)
Game 1, March 7:
Country Kitchen 5, Boyd Rams 1
(Stars lead 1-0)
Semi-final Series 'A':
Country Kitchen 4, CountryBoy 3 *(OT)*
Country Kitchen 5, CountryBoy 2
Stars win series 2-0
Semi-final Series 'B':
Boyd Chrysler 5, Funtastic Pools 1
Boyd Chrysler 3, Funtastic Pools 2
Rams win series 2-0

Osgoode Women's Broomball League

1994-95 PLAYOFF PICTURE:
"A" Championship Series:
Game 1: Sweepettes 2, Osgoode Orphans 1 (OT)
"B" Championship Series:
Game 1: Outcasts 1, Red Dot Cafe 0 (OT)
Both are best of 3 finals

ROUND ROBIN FINAL STANDINGS

TEAM	W	L	T	GE	GA	Pts.
Sweepettes	3	0	0	5	2	6
Orphans	2	1	0	6	5	4
Red Dot	1	2	0	5	5	2
Outcasts	1	2	0	3	8	2
Prescott Road	1	2	0	2	7	2
Kemptville	1	2	0	1	7	2

Osgoode Hockey League

1994-95 PLAYOFF PICTURE
First Round (Best of 3)
Series "A"
South End Blues defeated Manotick 2-0
Series "B"
Pypers defeated Greely Eagles 2-0
Series "C"
Outlaws defeated Metcalfe Stars 2-0
Series "E"
Manotick (Wild Card) 5, Pypers 4 (SO)
Sharks lead best of three 1-0
Series "D"
Outlaws 5, South End 0
Outlaws lead best of three 1-0
Championship Game Sat., March 25, 8:00 pm, Osgoode Arena

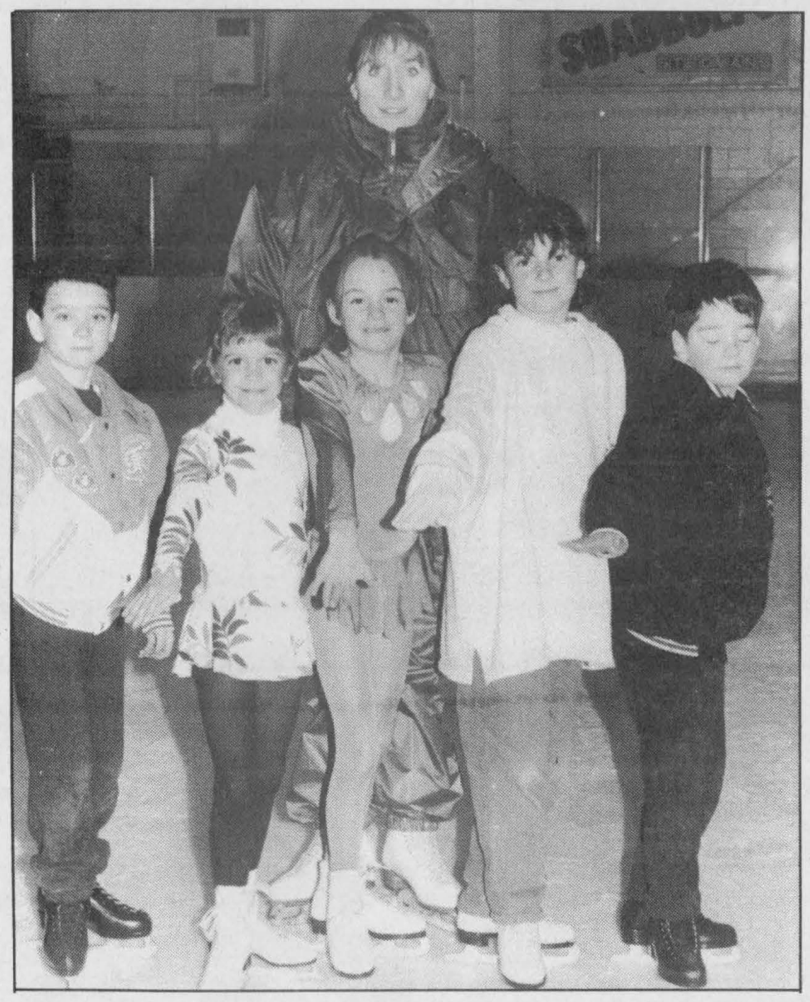

Canskaters

Phillip Horne (left), Ainsley Glassford, Kristen Prideaux, Belinda Ouellette and Nelson Horne were accompanied by coach Leslie Doig when they represented the Winchester Skating Club's Canskate program at a recreational team competition hosted last month by the Prescott Figure Skating Club.

Press Photo—Van Bridger



WSC competitors

Members of the Winchester Skating Club who competed at both the Seaway Valley Interclub in Cornwall and the recreational event in Prescott in February included: front, left, Leslie Levere, Liam O'Brien, Haileigh McClenaghan. Middle, left, Kate Mead, Jennifer Larmour, Melissa Stoodley, Joanna Larmour, Colleen Poole, Joanne Ralko. Back, left, Leslie Doig-coach, Amy Baker, Monique St. Pierre, Kara-Lee Young, Fadia Mahfouz, Fattin Mahfouz, coach Campbell Sinclair.

Press Photo—Van Bridger

Cents win two

WINCHESTER—Peter "Pane" Filion scored four times here last Thursday leading the Winchester Centennials to a 14-5 victory over the Greely Grizzlies.

Reg Hyndman, Larry Moore, Keith Moore and Paul Sheard all scored two times. John Ralko and Dan Lecours scored singles. Al "Autumn" Porteous picked up the "Mario" and Steve Guy tended the nets.

Last Monday (March 6) Larry Moore led the Cents' attack with three goals in an 8-1 win over the Spencerville Hotel Old Timers. Paul Sheard (2), Dan Lecours, Neil "Smiley" Beckstead and Keith Moore completed the scoring.

Greg VanDellen posted the win while Paul "Candy Cane" Sheard earned the "Mario" award.

Signature Driving School
ONTARIO SAFETY LEAGUE APPROVED
FOR WINCHESTER AREA
• 25 hours of theory finished in four days
• One-on-one in-car instruction
• OSL/DSAO certificate included
March Break Special 4-Day Course
March 14, 15, 16, 17
Call our toll free number
1-800-290-2989 for more information

'C' Demons out

KEMPTVILLE—It came down to the final two games of the UCMHL Pee Wee "C" round robin playoff here on Saturday.

The North Dundas Demons, Metcalfe Jets and two Kemptville squads were involved.

All Bill Brannen's Demons needed was a win or a tie to become the 1994-95 Eastern Division champions. North Dundas with their 4-1-0 record were taking on the Kemptville No. One Royals at 3- 2-0.

Even if the Demons lost to Kemptville No. One, and they did by a 2-0 score, they would still be Eastern champs. That is if Metcalfe lost or tied with Kemptville No. Two.

But Metcalfe defeated their oppostion 2-0 and created a three-way tie for the title.

A tie-breaking goals for and against formula was used and the Metcalfe Jets were declared Eastern Division champions and will now play in the UCMHL Pee Wee "C" championship series.

Metcalfe finished at plus one. Kemptville was even and North Dundas minus one when the numbers were crunched.

"It sure was a tough way to lose but the team tried as hard as it could right up until the last whistle and I guess I can't ask for any more than that," commented coach Bill Brannen.

Brannen said he received a great effort from the entire team throughout the playoffs and was pleased with the 4-2-0 record.

"We dominated portions of that final game but were unable to beat the Kemptville goalie. We were missing our leading scorer (Julian Whittam) for the final game and that hurt. The defence (Liam Gibson, Adam Raby, Jonathan Gyde and Jason Vingerhoeds) also played very well," he added.

See Us At The Farm Show! March 22, 23, 24
McIntosh EQUIPMENT LIMITED
3436 RIDEAU ROAD
5 Miles South of Ottawa, Just East of Hwy. #31
PHONE 613-822-2252
FAX 613-822-1101
TOLL FREE 1-800-361-2677
THE NEW JCB FASTRAC 185
40 M.P.H. AND 185 H.P.!
"NOW THAT'S A TRACTOR"
JCB
THE TRACTOR IS POWERED BY CUMMINS DIESEL
LOCATION: Inside Exhibition Hall Booth #26

• Proven draught work and PTO capabilities • 40mph (65kph) roadspeeds for general farm use • High torque rise Cummins 6 litre engine • JCB Selectronic allows pre-selection of gear range/direction • JCB Powersplit gearbox for instant 27% upspeed • Meets full legislation for on and off road use.

SUSPENSION
Front: Coil spring and damper microcellular secondary spring
Rear: Hydraulic over air. self levelling

POWER TAKE OFF
Type: - Fully independent to rear, Front optional
Actuation: - Electro hydraulic
Speeds: - 540 rpm @ 1996 engine rpm
- 1000 rpm @ 3196 engine rpm

A. Height to cab	117 in.	E. Overall length	227 in.
B. Height to deck	59 in.	F. Overall width	98 in.
C. Wheelbase	118 in.	G. Ground clearance	19 in.
D. Track width	79 in.	H. Width between tires	61 in.

Total Weight 16,111 lbs. 7,322 kgs.
JCB LANDPOWER

Complimentary In-Home Decorating Consultations
with Gayle Baillargeon
Winchester Hardware/Color Your World is offering this new, free service to their customers. Let Gayle help you visualize and accessorize your home, using wallpaper, paint, stencilling, carpets, decorative finishes, blinds, etc. Let her show you how!

Winchester Hardware
Call 774-3776 to book your appointment
Color Your World

Title action

ARNPRIOR—Both ice surfaces here at the Arnprior Civic Centre will be put to full use this weekend (March 17, 18, 19) as the Ontario Broomball Championship tournament will be played for the second consecutive year.

Three area teams will make the trip up the valley to take part in the three-day, 31-team competition.

The Morewood Vikings, of the Winchester and District Broomball League, will compete for the 1995 Intermediate Men's Division championship. Last year they finished as bronze medallists.

The Chesterville Classics moved up from the Intermediate Ladies' Division to compete in the Elite Ladies bracket and will play the national champion Parrline squad from Seaforth in their first game.

As seven-time Canadian Men's Elite Division champs Embrun Plumbing is being touted as the team to repeat in this category.

Play gets under way at 9:00 am Friday (March 17) and finishes with the championship games on Sunday (March 19).

Sunday at 10:00 am the Intermediate Ladies champ will be crowned. At 11:00 am the two best Intermediate Men's teams will square off.

At noon the Elite Ladies championship game will be played and the grand finale, the Men's Elite title match, will get under way at 1:00 pm.



Morewood defeated Nationview 9-1 in Winchester last Friday to earn the 1995 Dundas County Junior Girls Public School floor hockey championship. Front, left, Jennifer Servage, Katrina Blackburn, Kim Hillis, Jenny Van Gurp, Sarah Irven, Emily Birtch. Back, left, Crystal Van Der Veen, Shelley Brown, Dawn Crump, Christina Cumming, Mandy Mekitarian, Laura McLaughlin, Robyn Maler, coach - John Whittam. Photo—Van Bridger

Morewood Public defeats NPS 9-1 for county crown

WINCHESTER—A solid goaltending effort turned in by Jennifer Servage and Emily Birtch and offence keyed by Crystal Van Der Veen and Dawn Crump powered Morewood to a 9-1 victory over Nationview Public here last Friday.

The win gave Morewood Public School the 1995 Dundas County Junior Girls Floor Hockey championship.

Nationview, the Western Division champs, scored the first goal of the game but trailed 4-1 at the half and 9-1 at the buzzer.

Morewood earned their berth in the county final winning the Dundas Eastern Division title the day before here at WPS.

The host Winchester squad and Morewood were holding identical 3-0-0 records as they squared off in the final game of the tournament. When the final whistle had sounded Morewood was declared east champs. They defeated WPS 7-3 and finished the event with a perfect record of 4-0-0.

John Whittam's crew tied Inkerman 3-3, trimmed Elma 14-1, blanked Chesterville 13-0 and defeated Winchester 7-3 and outscored their opposition 37-7.

Winchester tied Inkerman 0-0, blanked Elma 8-0, defeated Chesterville 13-6 and lost 7-3 to Morewood and registered a for and against record of 27-10.

Peter McIntosh's Inkerman Rockets were undefeated in their four outings and gave up the fewest goals - four, thanks to Livia Sumegi's stellar net minding. The Rockets finished with six points on two wins and two ties. Inkerman tied Winchester 0-0, Morewood 3-3, defeated Chesterville 7-1 and blanked Elma 8-0. The Rockets outgunned their opposition 18-4.

Elma and Chesterville each picked up a point when they played to a 6-6 tie.

McDiarmid pots pair, Double Beauty wins 2-1

WINCHESTER—Kim McDiarmid scored her fourth and fifth goals of the season here Sunday morning leading the fifth-place Double Beauty Stylists to a 2-1 Winchester and District Ladies Hockey League victory over the second-ranked Andy's Food Town Maroons.

McDiarmid tied the game up 1-1 when she scored her first goal on a feed from Shannon O'Reilly 12:10 before the intermission. Her second tally came on a play engineered by Terry Boyd and O'Reilly 1:23 before the final buzzer and made it a 2-1 final.

Sherry Stewart played shut-out hockey after she gave up the Maroon's lone goal to Deanna Corbett- White (assisted by Christel Gallant and Rhonda Winter) at 15:40 of the first half.

Double Beauty's record rose to 7-12-1 and the Maroons dropped to 11-5-4.

The first-place Sports Unlimited Reds improved to 15-1-4 by beating the Stewart Classics (10-5-5) 2- 1.

Wendy Turner scored from Nancy McDiarmid at 16:45 of the first half to get the Reds going. McDiarmid then made it 2-0 scoring her 31st goal of the year on an unassisted play 0:25 before the half.

Janet Corrie responded for the Classics 10 seconds later when she beat Jackie Boulanger on a pass from Deanna VanLoon.

The 2-1 count held through a scorless second half.

The CountryGirls got a two-goal effort from Karen Ouderkirk as they defeated the Annable's Jewellery Blues 3-1.

Nancy Beavers tucked a Katherine Shaw rebound into Lori Garlough's net 3:30 before the half but that was the only goal the Annable's Blues (2-18-0) could manage in a 3-1 loss to the CountryGirls (7- 11-2).

Karen Ouderkirk tied it up scoring from Carolyn Herfkens 2:55 before the half.

Ouderkirk also came up with the winner completing a play started by Herfkens and Tina Fawcett 18:40 of the second half.

Herfkens iced the win firing a pass from Ouderkirk into the empty net with 0:01 left on the clock.

Kelly nets two in Demons' tie

WINCHESTER—Team captain Chris Kelly scored two third-period goals for the North Dundas Atom "B" Demons as they rallied from a 3-0 deficit to tie the Kemptville Royals 3-3 in an UCMHL Atom "B" playoff game.

Kemptville led 1-0 after a period on Robert Baxter's goal. Jamie Stitt and Reggie Cazeau connected in period two to make it a 3-0 contest.

The Demons finally found the range in the final half of the third period. Chris Kelly scored from Bruce Hamelin and Terry Morrow with 8:14 left to make it 3-1.

Kelly scored again at 4:49 making it a 3-2 game on a pass provided by Justin Morozuk.

Tyler Burke came through with the tying goal when he netted a shot on an unassisted play 2:53 before the final buzzer.

Scott Moran and Cory Waugh were the Demons goalies.

KINGS

Rideau-St. Lawrence Kings AA Hockey Association

Box 2035, Brockville, Ontario K6V 5V5
Telephone 348-3918

The Rideau St. Lawrence Kings Minor Hockey Association invites applications for coaching positions (Minor Atom through Midget) from knowledgeable, experienced hockey people who are confident in their ability to teach and motivate young athletes to reach their potential in hockey.

Successful candidates must have demonstrated ability to develop a positive, supportive team spirit, individual and team confidence and to teach skills, tactics and strategies.

As a minor hockey association our objective is to provide players with opportunities to play hockey at the most competitive level possible and to develop in every player skill, fitness and hockey knowledge while fostering sportsmanship, citizenship and perseverance.

Minimum requirements are: previous successful coaching experience and NCCP Intermediate Coaches Certificate.

Letters of application accompanied by a resume including references must be submitted by **March 31, 1995** to

Coaches Selection Committee
c/o Rideau-St. Lawrence Kings
P.O. Box 2035, Brockville, Ontario, K6V 5V5

Winchester Lions
Annual Fun Car Rally
Saturday, March 18
REGISTRATION 12 noon - 1 pm
$25/couple includes rally, dinner and dance

Rally $10 per car
Supper, 5-6 pm, $6 each
Dance, 9 pm - 1 am, $4 each
Lions Hall, Winchester
Age of majority

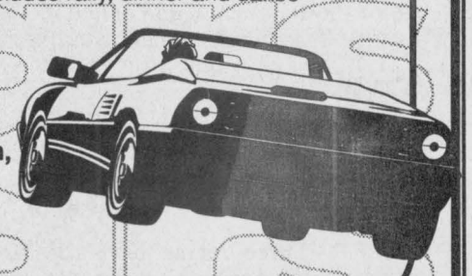

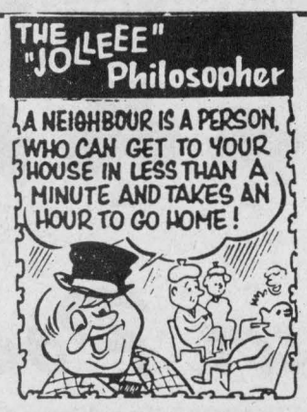

D&J MOTORS
Doug Angus, Proprietor
Serving Winchester for 40 years
Winchester 774-2703
GENERAL REPAIRS
Free pickup and delivery in town
Open Saturday until noon
• Foreign & domestic • Air conditioning
• Fuel injection and computer service
• Oil guard
• Safety inspections
"Home of Doug and Jim's Used Cars"

Little League Baseball Registration
on
Friday, March 24 from 7 pm - 9 pm
Saturday, March 25 from 10 am - 2 pm
at
Iroquois Civic Centre, Iroquois
Matilda Clerk's Office, Brinston
Morrisburg Legion, Morrisburg
Williamsburg Recreation Hall, Williamsburg

	RATES	AGES
T-Ball	$15	5&6
Novice	$20	7&8
Minor	$30	9&10
Major	$35	11&12
Junior	$45	13&14
Senior	$50	15&16
Big League	$60	17 to 19
Girls Minor Softball	$30	9&10
Girls Major Softball	$35	11&12
Girls Senior Softball	$50	13 to 15
Girls Big League Softball	$60	16 to 19

For information call Stephen Law, 652-2421

MARCH BREAK!

4.9%* FINANCING FOR A FULL 48 MONTHS

ONLY UNTIL MARCH 20TH!



ON ALL IN-STOCK '95 WINDSTARS!
THE ONLY MINIVAN TO BE NAMED TO AUTOMOBILE MAGAZINE'S 1995 ALL-STARS LIST
"When it comes to driving a minivan, this one offers a more pleasant experience than we ever dreamed we would find"
–AUTOMOBILE MAGAZINE

4.9% VS. 12.0% BANK FINANCING – 48 MONTHS

Amount Financed	Cost of Borrowing at 4.9% over 48 months†	Cost of Borrowing at 12.0% over 48 months	YOUR SAVINGS
$20,000	$2,080	$5,296	$3,216



FORD MERCURY **CANADA'S BEST CHOICE FOR MINIVANS**
YOUR COMPLETE MINIVAN CENTRE

*Financing offer cannot be combined with any other offers. 4.9% financing offer available on all new 1995 Windstars for a maximum 48 months on approved credit. e.g. $20,000 financed at 4.9% per annum equals $460.00 per month for 48 months. Cost of borrowing is $2,080.00. Total amount to be repaid is $22,080. Downpayment may be required. Offer available on new retail purchases from dealer inventory only. Limited time offer. †Represents the total of the 48 monthly payments. See dealer for details. Automobile Magazine used with permission.
Ontario FMDA, P.O. Box 2000, Oakville, Ontario L6J 5E4

FRANKLY SPEAKING



by Frank Morgan

HAWKS DROP FIRST TWO GAMES

After dominating the Alexandria Glens in their last three meetings of league play the Winchester Junior "B" Hawks now find themselves with their back to the wall. They lost the first two games of playoffs to those same Glens by scores of 10 to 7 and 10 to 5, with the last game being played in front of a packed arena on home ice. The very disappointing fact to the loyal fans who followed them all year and came up with the much needed financial support when the team seemed headed for bank deficits, was the fact that the team did not appear as if they wanted to win. Thus the enigma of Minor hockey when we have seen some of the strangest things happen in the playoffs and remember well when Morrisburg came back from being down 3 to 0 to take the series four straight against Winchester. The Hawks came back against Kemptville after losing the first two but to think this could happen again would be stretching fate a little. The Hawks journey to Alexandria for the third game Tuesday and they must take this one on Alexandria ice to have even the most remote chance of another comeback. The fourth game will be in Winchester on Friday at 8:15 pm. If needed, the next game will be played in Alexandria on Saturday, back in Winchester on Sunday with the seventh game in Alexandria on Monday night. Here again, we see another incident that could only happen in Junior hockey with the teams being asked to play four games in four nights. This streak of brilliance came down from the same league officials that compelled the seventh game of the Kemptville series to be played on Monday night as a winner had to be ready for last Wednesay to begin this current series. In fact this was announced at the game and would be logical but no, the team was told they must sit idle from Monday till Friday as Alexandria did not want to play on Wednesday, so we started last Friday in Alexandria, then back in Winchester on Sunday, back to Alexandria on Tuesday, then wait till Friday when the four games in a row would become a necessity should the series go to seven. You might well imagine the problems created for us poor souls who have to make ice time available, to say nothing of the other teams that use the arena having to sit and await the outcome of each game before knowing their ice is available. We wish the Hawks well tonight and still have faith in the fact that they can take Alexandria but only if they have the desire to do so.

A ST. PATRICK'S SUGGESTION

With the record breaking heat wave that has embraced the area this week and brought back the robin to cheer us up with his friendly call, can spring be far away? Well, all signs have pointed that way at the arena this week as the many youngsters take advantage of winter break with their activities such as Minor hockey tournaments. May we suggest for Friday, which is St. Patrick's Day, that you bring the kids to town for a skate at the arena from 10 am till 12 noon which is free, then journey on down to the Lions Hall and join the figure skating club for lunch. Lots of hot soup, sandwiches and great dessert treats at extremely low prices and they will even prepare takeouts should you be in a hurry-up mode and have to get back to work. It is a bit hard to believe but in only two more short weeks the end of the winter season will be here and the ice will be removed, having served us well all winter, to melt in the hot sun at the side of the parking lots.

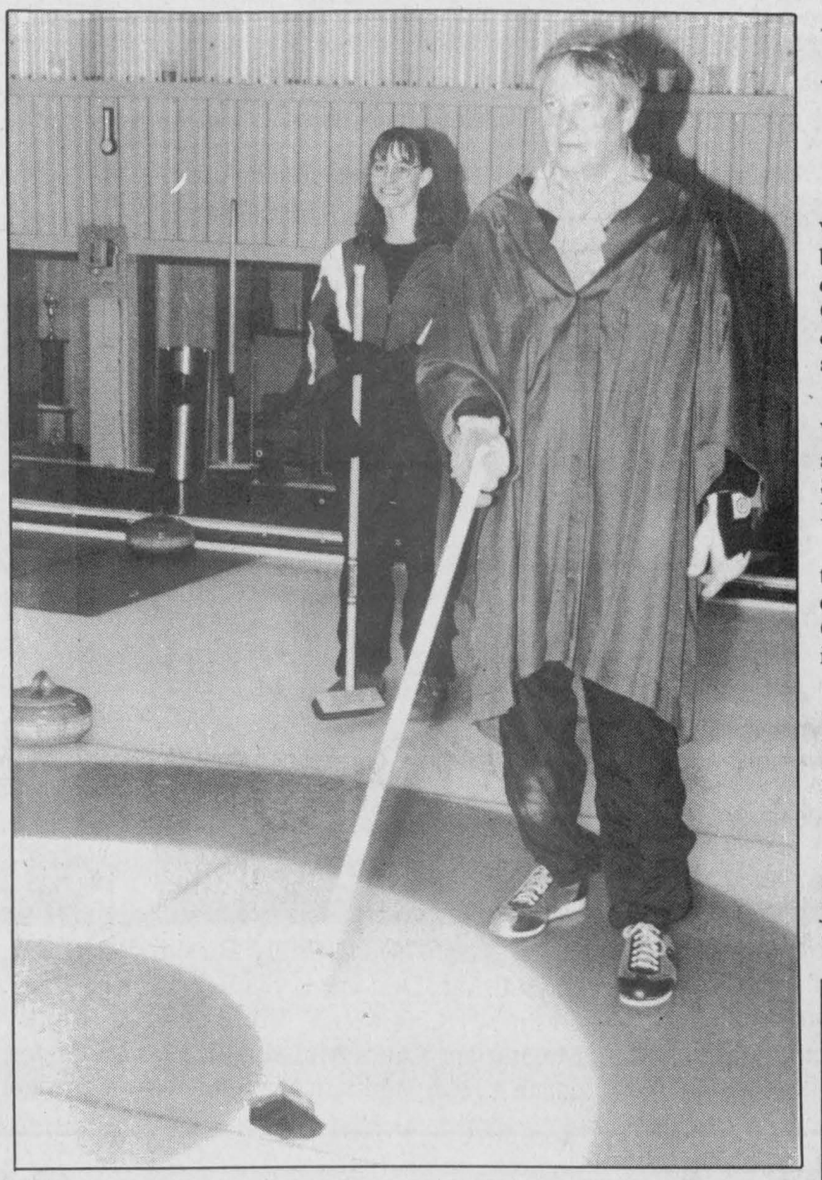

Bill Robertson, a challenging "angel" from Metcalfe United Church, calls a shot during Metcalfe's Junior Curl-a-thon. Andrea Lee, one of the juniors, looks on.

Jr. Curl-athon raises $3,300

METCALFE —Twenty-four junior curlers from the Metcalfe Curling Club and two young ladies visiting from Richmond pooled their talents last weekend to raise money for Operation Go Home.

The 24-hour fundraising funspiel got under way at the Metcalfe club at 8 am on Saturday with twenty-five challenge teams set to face the juniors before Sunday morning. By the time the last challenge had been met, $3,300 had been raised.

Area stores and restaurants donated food and beverages to help ward off hunger pangs. As well video games and a karaoke machine were available help wile away the hours between games.

According to Doreen Garrett, one of the event organizers, "The kids have been challenged by teams from the O.P.P., local Lions clubs, local churches, area fire departments, township council and CJOH-TV to name a few. Rogers Cable is taping a segment for showing at a future date and the kids are all excited and proud that they can play a part in helping such a worthy cause."

The annual event continues to grow in popularity and the Metcalfe juniors may already be honing their skills to face the '24-Hours of 1996'.

Beisheim scores twice, Stars steal opening game

WINCHESTER—Solid goaltending by Craig "JB" Smith and a two-goal effort by Gary Beisheim have the Country Kitchen Stars on the brink of completing a remarkable playoff season.

In spite of finishing the Winchester Town Hockey League season four games under 500 the Stars could sweep up the 1994-95 Melvin Cup in straight games.

Finishing with a 7-11-3 didn't stop the fourth- place finishers from eliminating the pennant- winning CountryBoy Kings in two games (4-3 in overtime and 5-2).

With last Tuesday's 5-1 win over the third-place Boyd Chrysler Rams under their belts, the Stars are up 1-0 in a brief two of three Melvin Cup final.

Period one of the opener was scoreless as Rams Steve Guy and Stars Craig Smith (subbing for injured Bruce Quaile) turned back all offensive advances.

Country Kitchen was first to get their attack cooking striking for the opening goal at 14:02 of the second period when Brian Fawcett tucked a Ken Quaile - Kent Trolley rebound into the Rams' cage.

Brad Hanes (fifth goal in three games) made it 2-0 when he cashed in an opportunity presented by Todd Findlay and Rene Boulanger at 10:45.

The Rams cut the deficit to 2-1 at 7:12 on a scoring play started by John Ralko and Barry Fawcett and finished by Tim Beach.

A power-play goal by Eric Winter (assisted by Hanes and Dwayne Fawcett) 0:29 before the end of the period put the Stars up 3-1 after two.

Gary Beisheim capped the scoring potting a pair of third-period goals. Terry MacLellan and Brian Fawcett assisted him at 15:57 and then Ken Quaile and Brian Fawcett helped him out 1:23 before the final buzzer.

Donnaerobics exercise studio

464½ Main Street East, Winchester
(Lower level of Double Beauty) 448-1680 or 774-0328



Donna McBean

New session begins March 20th

MON.	TUES.	WED.	THURS.	FRI.	SAT.
	10 am Low Impact	9:15 am Strength training	10 am Beginners only	10 am Step	10-11:20 am Low impact & Strength training
5:15 pm Step		5:15 pm Step			
6:30 pm Strength training	6:30 pm Beginners only	6:30 pm Interval	6:30 pm Strength training		
7:30 pm Low Impact	7:30 pm Low Impact		7:30 pm Step		

Beginners only class Tuesdays 6:30 pm; Thursdays 10:00 am

Schedule subject to change to accommodate members.

Payment plan available

For further information please call
DONNA McBEAN 448-1680 774-0328
Certified by the Canadian Aerobic Instruction Association and the Ontario Fitness Council

Kings, Stars, Flyers win

METCALFE—Three teams have claimed quarter- final round victories and will move on in the hunt for the 1994-95 Metcalfe Town Hockey League championship.

Sunday morning the Carleton Mushroom Leafs defeated the 31 Esso Flyers 5-3 but lost their two-game total goal series 10-5 because of their 7-0 defeat in game one.

Mike Stanley (2), Mike Doyle, Erin Franey and Barry Kerfoot scored for the Leafs while Rudy Grisel, Bob Martin and Jeff Dewan replied for the Flyers in their 5-3 loss.

The Ross Realty Stars and Dewan Painting Red Wings battled to a 4-4 draw in their first encounter. Sunday in game two the Stars posted a 3-2 decision and claimed the series by a 7-6 margin.

Dave Vanderydt scored the winning goal with help from Steve Brown with 5:46 left in the game. Kevin McManus and Jim Kerfoot scored the others on power plays.

Scott Patterson and Jeff Raven replied for the Wings.

In the third series the BC Aluminum Kings posted 4-3 and 7-3 wins to knock the Hicks Insurance Sharks off by an 11-6 total difference.

Don Honey and Ron Flanagan each potted a pair in Sunday's 7-3 win. Tyrone Franey, Willis Stevens and Jim Brown notched the others.

Ken Duncan, Jim Bezanson and Reg Fisher had the Sharks' goals.

CTHL final tied

CHESTERVILLE—Willy O'Connor pumped in the winning and insurance goals here last Wednesday helping the pennant-winning Black Aces to a 5-2 victory over the White Knights.

The decision squared the best of five Chesterville Town Hockey League championship series at a game each.

Mark "Freddy" Smith also netted a pair of pucks for the Aces. Rod Casselman fired in the other.

Darrell Shelp and Kevin Williams were the shooters to beat winning goalie Craig "JB" Smith.

Game three will be played tonight (March 15) at the Chesterville Arena.

SMILE!

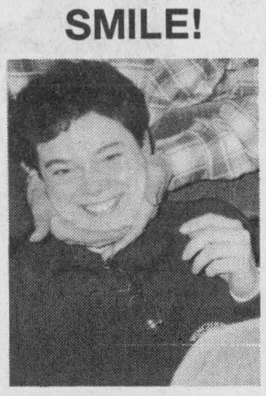

Don't be shy
Hold your head high
You only turned thirty!

LITTLE LEAGUE

BASEBALL REGISTRATION
Thursday, March 23
Tuesday, March 28
7:00-9:00 pm

at Winchester Community Centre
Ages 4-18, includes T-Ball, Baseball and Girls' Softball
Must supply copies of birth certificate and health card



Save Some GREEN

Put It In Your Pocket!

1975 Volkswagon Beetle FI, yellow, 2/d, semi /auto
1976 Artic Cat Lynx, black, snowmobile
1981 Lada Niva 4x4, red, 2/d, 4/spd, pb
1981 Ford Econoline cube van, blue, auto, ps, pb, radio
1984 Ford Tempo, blue, 4/d, auto, ps, pb
1984 Plymouth Voyager SE, blue, 7/pass, auto, ps, pb, st/c
1984 Pontiac Fiero SE, white, 2/d, auto, ps, pb, stereo, mag
1985 Chev Wrangler, p/up, cream/brown, auto, ps, pb, ster
1985 Ford F150 XLT, p/up, brown, auto, ps, pb, stereo
1985 Dodge D150, p/up, red, auto, ps, pb, stereo
1985 Honda Fourtrax, red, 4 wheeler, 2x4 w/winch/snowplow
1985 Dodge Aries wagon, white, 4/d, auto, ps, pb
1985 Plymouth Reliant, grey , 4/d, auto, ps, pb
1986 Chev Astra CL, maroon/silver, 8 pass van, auto, ps, pb
1986 Jeep Cherokee 4x4, gold, 4/d, air, auto, ps, pb, stereo
1986 Olds 98 Regency Roy' Brm, brown, fully loaded
1987 Ford Taurus, brown, 4/d, auto, air, full load
1987 Dodge Aries LE, blue, 4/d, 5/spd, ps, pb, stereo
1987 Buick LE Sabre, blue, 2/d, fully loaded
1987 Chev Blazer, blue, 2/d, auto, 4x4, stereo/cass
1987 Lada Signet Wagon, brown, 5/spd, pb
1987 Ford Tempo, blue, 4/d, auto, ps, pb, stereo
1987 Dodge Aries, blue, 4/d, auto, ps, pb, stereo
1987 Nissan Multi 4x4 Mini Van, gold, 5/spd, ps, pb, cruise
1987 Ford Ranger, p/up, brown, diesel, 5/spd, ps, pb
1987 Olds Calais, blue, 4/d, fully loaded
1987 Dodge Raider, blue, 4x4, 2/d, 5/spd, stereo
1987 Chrysler 5th Ave, white, 4/d, fully loaded
1988 Chev Eurosport Celeb, brown, 4/d, auto, stereo/cass
1988 Ford Aerostar, blue, 7/pass van, auto, ps, pb, stereo
1988 GMC S15, p/up, black, 5/spd, pb, radio
1988 Dodge Ram100, p/up, l/blue, auto, ps, pb, box liner, cas
1988 Dodge Diplomat, p/up, grey, 4/d, auto, ps, pb, stereo
1988 Dodge Aries LE, wagon, white, auto, ps, pb, stereo
1988 Chev S10, p/up, blue, 5/spd
1988 Olds Cutlass, blue, 2/d, air, stereo, cass, tilt
1988 Pontiac 6000, blue, 4/d, air, auto, stereo, cass, ps
1988 Toyota Tercel, blue, 4/d, auto, ps, pb, stereo, cass
1988 Chrysler Dynasty LE, blue, 4/d, fully loaded
1989 Ford Tempo, maroon, 4/d, air, auto, ps, pb, stereo
1989 Pontiac 6000 LE, l/blue, 4/d, auto, air, ps, pb, tilt, ster
1989 Ford Bronco Jeep 4x4, silver, 5/spd, ps, pb, radio
1989 Pontiac 6000 SE, grey, 4/d, fully loaded
1989 Chev Corsica CL, grey, 4/d, auto, air, stereo, cass
1989 Ford Tempo L, white, 4/d, 5/spd, air, ps, pb, stereo
1989 Pontiac Sunbird SE, blue, 2/d, auto, ps, pb, stereo
1989 Chev Cavalier , white, 4/d, auto, ps, pb, stereo
1989 Ford C/Vic LX, blue, wagon, fully loaded
1989 Hyundai Sonata GL, gold, 4/d, auto, ps, pb, stereo cas
1989 Ford Mustang LX, blue, 2/d, hatch, 5/spd, fully loaded
1989 Pontiac Grand Prix, white, 2/d, auto, air, stereo, cass, ps
1990 Hyundai Sonata GL, blue, 4/d, 5/spd, ps, pb, air, ster/c
1990 Lada Cossack, red, 2/d, 4x4, 5/spd, pb, stereo/cass
1990 Plymouth Horizon, orange, 4/d, auto, ps, pb, stereo/c
1991 Pontiac Grand AM, red, 4/d, auto, ps, pb, stereo/cass
1991 Dodge Shadow, white, 2/d, air, tilt, cruise, stereo/cass
1993 Meyers Snow Plow, yellow/black, 6 ft blade
1994 Cobra Sierra, cream, 32' trailer, ultra glide, loaded
1994 Suzuki LT-165, blue, 4 wheeler, 5/spd, reverse 2x4
1994 Home Made Trailer, black/blue

Call to-day for prices!

CAR-O-LINE AUTOS

26 Queen Street East
Chesterville - 613-448-2804

Corner of Main Street & Hwy. 43
Avonmore - 613-346-2886

Self-assurance key in self-defence

Kim Robinson
Press Staff

MAPLE RIDGE — Mike Lecuyer encourages his students to shout and swear at him. As a self- defence instructor, he wants them to get used to fighting back as hard and as nastily as they can.

He told the eight women who gathered at the Maple Ridge Public School Sunday not to hold back anything in practice, "Because what you do in here is what you're going to do out there."

Lecuyer said women are often overpowered on a psychological level before any physical attack takes place. He wants to teach women to stop thinking of themselves as some sort of sub- species, the "weaker sex", and start to see their particular strengths. He wants them to look at their fists as sharp, dangerous objects and their elbows as "human baseball bats".

He said when they learn how to use these tools with confidence they find they can actually inflict injury upon an attacker.

Nancy MacMillan said the course could really change a person's perspective.

"Once you get your adrenalin going you surprise yourself."

At the end of the day-long training session Lecuyer puts on protective equipment and wrestles with the women so they can test their skills. He said he's taken some rough blows from women who initially didn't think they'd have a chance against him.

He was hit hard in a previous session when he was caught off guard by a woman who screamed in his ear.

Throughout the session, Lecuyer urged students to maintain eye contact and be aware of the position of their assailant so that they can take advantage of any tender spots left open to attack.

As he instructed them on how to poke someone below the Adam's apple, some of the women winced at the thought.

"It sounds sickening but think of what they're going to do to you," he said.

Such basic moves are the focus of the training.

"We don't do anything fancy," he said. "You don't have time to do something fancy when you're under attack."

Some of the women in the group had a martial arts background, but Lecuyer, a Tae Kwon Do instructor, said what he was teaching that day was different.

"Try to do that at a party, in the back of a car, it doesn't work. Under pressure, basics work," he explained.

After breaking her way out of Lecuyer's choke hold, Mary Schoones remarked to her practice partner, "These little things are amazing, because he's big and if you can get out of that you feel confident."

Schoones said the women were much more confident at the end of the session than they were at the beginning, especially after wrestling with Lecuyer on the mats, where he doesn't let up until they really start to hurt him.

Outfitted in protective gear, he had bite marks and scratches on his arms at the end of the day. Someone had stomped on his broken toes and he had to pause once to wipe his bloody nose.

One young woman tried to apologize and he told her not to. He was pleased with her progress.

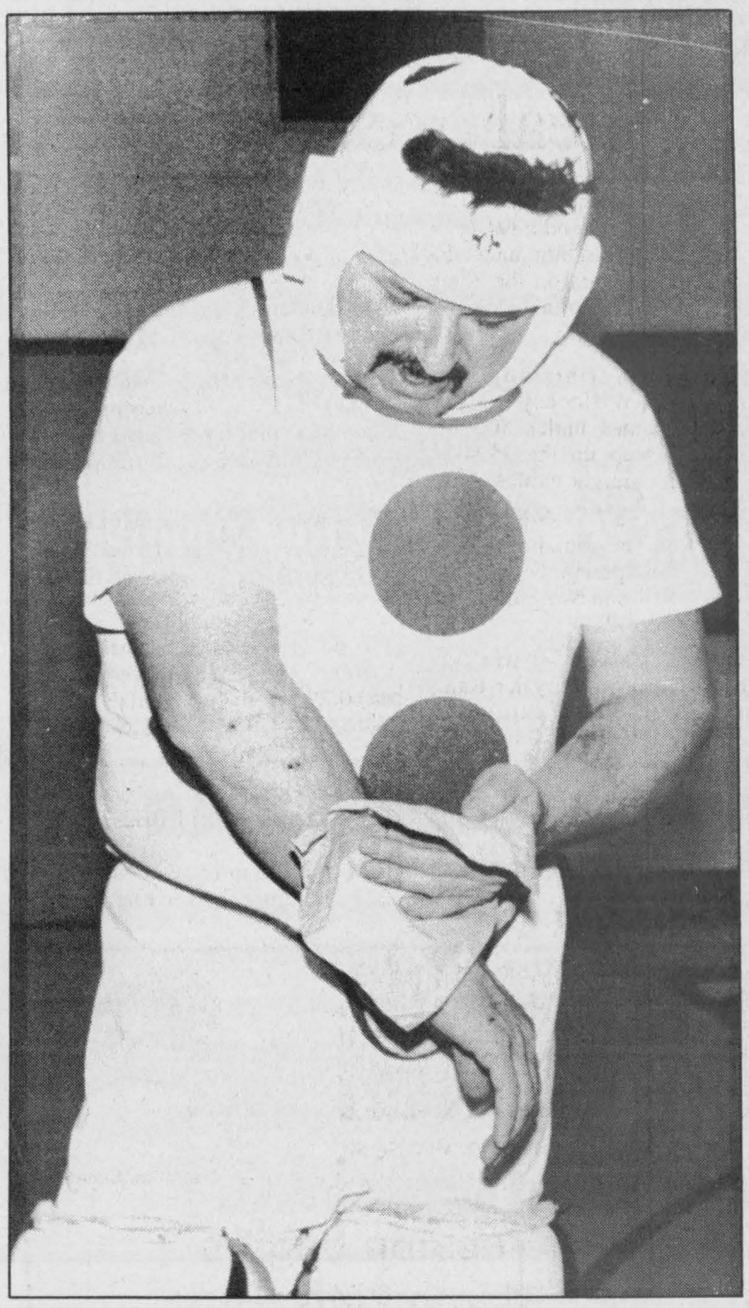

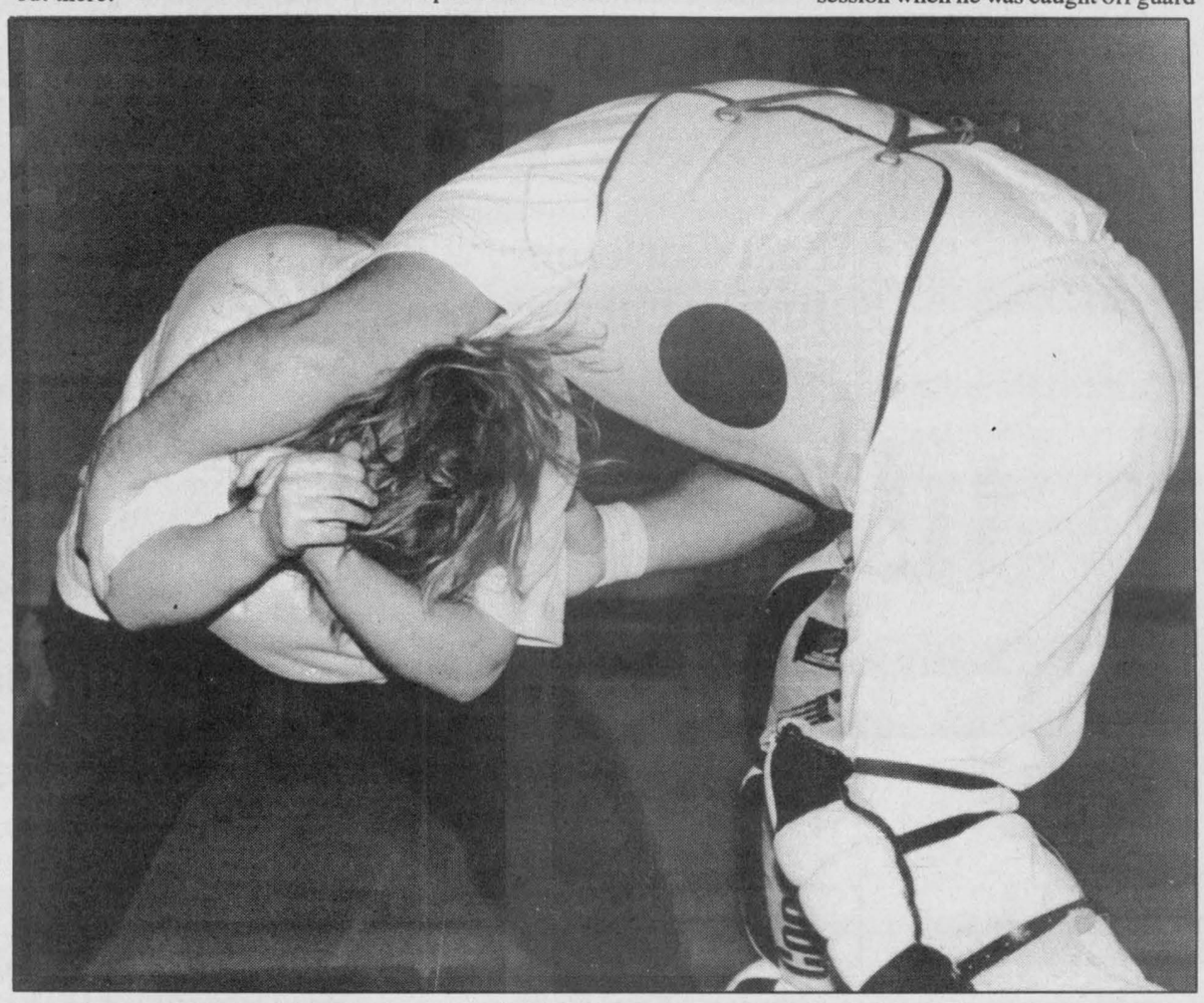

Rough and tumble

Mike Lecuyer tries to wrestle Rhonda Carruthers to the ground during a self-defence course at Maple Ridge Public School Sunday (right). After a few tough bouts, Lecuyer examines his battle wounds (above).

Peddle leads Huslers to win

WINCHESTER—Bob Peddle netted three goals here last Tuesday as the Harvex Huslers skated to a 6-4 oldtimer hockey win over the Osgoode Old Boys.

Don "Bush" Crowder, Gerry Belanger and Butch Oldford scored the others as the Huslers won for the 30th time.

Armstrong Burner Service

OIL GAS ELECTRIC

FURNACE CLEANING
PARTS PLANS
DUCT WORK

Centra Gas

GAS FIREPLACES
FINANCING AVAILABLE
CENTRA GAS DEALER

24 HR. SERVICE 774-3522 ASK FOR DWAINE

HEATING AND AIR CONDITIONING



The moment she was waiting for!

Happy 50 from the gang

Dr. Steve M. Zajacz and Associates

DENTISTRY

We provide the following services for children and adults:

- Preventive • Root Canal Therapy
- Crown & Bridge • Orthodontics
- Surgery • Dentures



We Welcome New Patients!

Dr. Steve M. Zajacz or Dr. Beverley McKeown

13 Church St., Chesterville

448-3389

UP TO 100% FINANCING

to qualified buyers

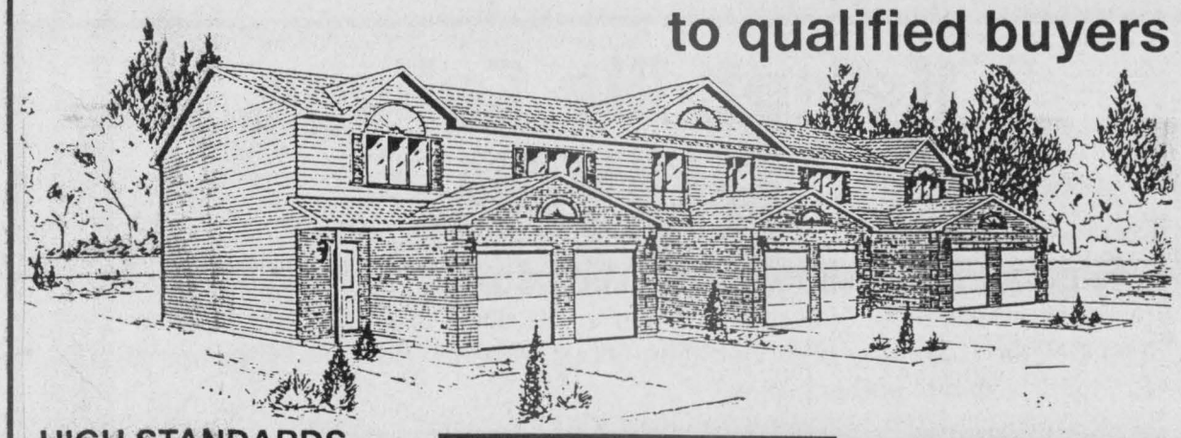

HIGH STANDARDS OF EXCELLENCE

- Maintenance-free PVC windows
- Paved driveway, landscaped lawn
- Central heating
- 1,287 sq. ft., 1-1/2 baths
- Garage with access door
- Brick front exterior
- 2 appliances

$6,000 REBATE for early occupancy

FORGET ST., EMBRUN

- Quiet neighborhood
- Near arena, playground, church, stores and schools

$115,900

net after rebate, includes net GST

IMMEDIATE OCCUPANCY

Sales office: 1151 Notre-Dame, Embrun

Hours: Mon.-Fri. 8 am - 5 pm; Sun. 1 pm-5 pm or by appointment

LAPOINTE DEVELOPMENTS

443-5263

Emergency Liquidation SALE

NO GST **NO PST**

Everything has to go!

Time is running out. We are closing our warehouse.

GUARANTEED BEST VALUE IN TOWN ON ALL 200 APPLIANCES TO LIQUIDATE

Carpet • Underpad • Tiles • Vinyl
Mattresses • Box Springs • Office Furniture
Living Room Tables • Dinette Sets • Lamps
Sofas • Chairs • Wall Units and more

Carpet 9'x12' as low as **$29.95**

Office Chairs from **$5.00**

Amisco Day Bed Reg. $199.00 **$99.00**

Desks from **$19.95**

Commercial Tiles Reg. $1.25 **50¢**

Dividers from **$9.95**

La-Z-Boy Chairs from **$279.00**

Underpad from **75¢ sq. yd.**

Tables and Lamps up to **70% off**

Solid Wood Dinettes from **$349.00**

Established in 1896
Maheu



1611 LIVERPOOL COURT, OTTAWA 749-8400

Mon., Tues., Wed. 9 am-6 pm; Thurs., Fri. 9 am-9 pm; Sat. 9 am-5 pm; Closed Sunday

Auxiliary-run hospital gift shop nets $13,000

WINCHESTER — At the March meeting of the WDMH auxiliary, it was noted that volunteer pins have arrived from provincial headquarters. They feature a bouquet of provincial flowers with the logo *Volunteer - the Way to Grow*. We will try to pass them out to all volunteers in the hope they will enjoy wearing them, especially during Volunteer Week, April 23 - 29.

Marion Carkner, Winchester director and Joan Farlinger, auxiliary president, met with Lorna Mackenzie, president of Region 9 auxiliaries, to view places in which to hold the presidents' luncheon. It was decided to hold the event in our own hospital cafeteria as the women attending wished to tour facilities in our hospital at this time. We will host this event on May 16.

The Spring Conference of Region 9 auxiliaries will be held April 19 in Arnprior, the theme being *Making the Most of What We Have*. Attending from our auxiliary will be Joan Farlinger, Carol Allan, Ethelwyn Carkner, Graham Barkley, Doris Cross (Winchester), Margaret Bowers, Hilda Vandekemp and Roma Halarides.

A letter was received from the administration of the hospital thanking the auxiliary, the gift shop workers, the Sunshine Circle in long-term care, the purchasing committee, and In Memoriam correspondents for their continuing efforts as part of the health care team.

Secretary Dawn Ouelette called the roll: Chesterville - 8, and director Grace McCauley turned in beautiful knitting including a colorful afghan done by Alice Hay; Winchester - 6, Lil Lancaster reporting for Winchester Unit informed us that they will again be hosting the summer bingos this year at the Lions Hall. Evelyn Cowan and Rose Campbell turned in $700 from Golden Valley Unit; Morrisburg - 2; Morewood - 2; Summers- Cass Bridge-Maple Ridge - 6.

In Mr. Smith's absence, Jean Holmes gave the administrator's report. Jocelyn Contant, vice- president and director, Patient Care Services has accepted the position of executive director, District Health Council of Eastern Ontario. We were also sorry to hear that executive assistant, Pat Campbell was leaving as well to join the staff at the Riverside Hospital. The auxiliary's relationship with these two women has been excellent and we shall miss them, and wish them continued success in their new endeavors.

Lil Lancaster reporting for the gift shop said Aylsa Appleby and Barb Scott had a successful buying trip in Montreal. Be sure to stop in at the shop to see all the latest. Lil turned in a cheque for $2,000 bringing the gift shop's total for the year to an amazing $13,000. Our hats off to all the loyal folks who work in the gift shop — their hours for this past month were 230.

Sunshine Circle reported that Dr. Slowey's St. Patrick's Day concert on Saturday was a happy, nostalgic treat for all.

Ken Melchin and Peter Thibaudeau accompanied Dr. Slowey and some 34 patients from all floors in the hospital joined in the sing-along. Sunshine Circle worked 42 hours in February.

Don't forget the dessert and card party on April 26.

PURINA CHICK DAYS

ORDER YOUR CHICKS TODAY!

First Hatch ready April 7 (meat birds and layers)
Turkeys available April 21-June 23
Ducks - May 30 ONLY



Call and make a date with some chicks!

Ralston Purina

Fred's Farm Supplies
A Division of Fred Zandbergen Farms Inc.

Winchester (Hwy. 31 at Spruit Rd.) **774-0409**
1-800-361-3305
RR#2, Brinston (2 km west of Dixons Corners) **652-2069**

*Registered Trademark Ralston Purina Company - Ralston Purina Canada Inc., Licensee



New business

Julie Armstrong of Chesterville has opened her own business Julie Ann's Hair Salon (formerly Mountain Cut and Curl) on Clark St. in the hamlet of Mountain. She hosted an open house March 2.

Press Photo — Edwards

East Carleton Junior Farmers solicit members

METCALFE — Are you an individual between the ages of 15 and 30, looking for opportunities to get involved in your community, or meet people from across the province, country, continent and world? Do you enjoy sports, music, travel, writing, or just plain fun? If you are interested in any or all of these things, *we want you!*

The East Carleton Junior Farmers can offer all of these opportunities and more. Some activities the Jr. Farmers have participated in and held in the past are: hockey, baseball, broomball, tournaments, car rallies, singing and writing competitions, seniors' strawberry social and euchre tournaments, talent shows, sleigh rides, leadership camps, communication workshops, and much more.

On Tues., March 21 at 8 pm, plan to be in the Osgoode Township High School gym to sign up for some fun.

If you are interested in joining the club, but unable to attend the meeting, please call Christine Acres at 826-2581.

ATTENTION FARMERS

Efficient **FREE** Pick-up of Cattle and Horses





Calves or Cows
Big or Small
Call Us Now
We Pick Them All

We offer a **FREE PAIR OF WORK GLOVES** for the removal of large animals

FIRST TIME CUSTOMERS will receive a free pair of work gloves even for calves

DON'T FORGET to ask our driver for a coupon to be eligible for our draw June 30, 1995 **TOTAL PRIZES $4,000.00** one coupon per call even for calves

MACHABEE ANIMAL FOOD LTD
TOLL FREE - **1-800-267-7178**
LOCAL **987-2818** CRYSLER

Lordy, lordy, she made it to forty

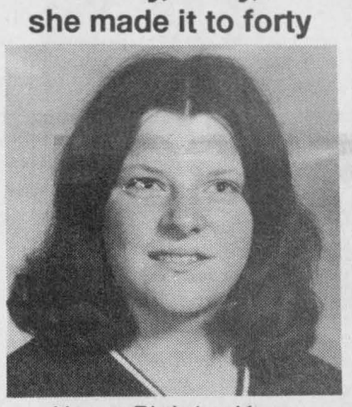

Happy Birthday Karen from a friend

CORRECTION

We wish to draw your attention to the following errors in our current "Great Housewares Sale" flyer

Page 1: Youth's "Ice" MTB Bicycle , 71-1263X, does not include the frame bag.

Page 7: "Ice" Helmets, 73-0300X. Flyer reads: Reg. 39.99, Sale 24.99, Save 15.00. **Should read: Reg. 29.99, Sale 24.99, Save 5.00.**

We wish to draw your attention to the following errors in our current "1995 Annual Catalogue"

Page 171, Item #12: Blocker and Catcher Set, 83-2422X and **Item #13, Goalie Pads,** 83-2449-4, **are not "Patrick Roy" products.**

Page 238: Item numbers 10, 11 and 12 on the illustrations are keyed incorrectly. Illustration #10 should reflect 35-4163-6. Illustration #11 should reflect 35-4137-0. Illustration #12 should reflect 35-4171-6.

Page 263: Razor Blade Scraper. Flyer reads: 25-6279-4, each 6.99. **Should read: 25-6274, each 14.99. Item #3, OE Replacement Horns,** 20-2072-8, the illustration is incorrect. The illustration pertains to the air horn, 20-2073.

Page 281, Item #8: Motomaster Leisure Vehicle Battery, 27-1000X, **is available in 6V and 12V.**

We sincerely regret any inconvenience we may have caused you.

Canadian Tire Associate Store
Williamsburg 535-2845

CLASSIFIED MARKETPLACE

"Advertise Across Ontario or Across the Country"

BUSINESS

START YOUR OWN home-based business! Watkins is today's best business opportunity! For free information contact - Independent Marketing Director, 218 Meglund Crescent, Saskatoon, Sask. S7H 4Z6 (1-800-263-2999).

CAREER TRAINING

LEARN AUCTIONEERING at the Southwestern School of Auctioneering. Next Class: MARCH 18-24. Information , contact: Southwestern Ontario School of Auctioneering, R.R.#5, Woodstock, Ontario N4S 7V9. (519) 537-2115.

BE AN INTERIOR DECORATOR . . . with our great home-study course. Call for a FREE BOOK. 1-800-267-1829, The Sheffield School, 997-38 McArthur Ave., Ottawa, Ontario K1L 6R2.

EARN EXTRA MONEY! Learn Income Tax Preparation or Basic Bookkeeping by correspondence. For free brochures, no obligation, contact U&R Tax Services, P.O. Box 6052, London, Ontario N5W 5R6, 1-800-665-5144. Enquire about exclusive franchise territories now available.

EMPLOYMENT OPPS.

INTERNATIONAL AGRICULTURAL EXCHANGE - Ages 18-30 with agricultural experience to live/work with family in Australia, New Zealand, Europe, Japan. Costs/details - 1-800-263-1827. #206, 1501 - 17 Ave., S.W. Calgary, AB, T2T 0E2.

FLEA MARKETS

SMITHS FALLS FLEA MARKET 613-283-8448 every Sunday 9am-5pm year round. A real inside flea market, good clean merchandise from crafts to collectibles, solid wood furniture.

FOR SALE

POGS/MILK Caps & Slammers. Bulk discounts, all latest designs, best prices, 100 million caps in stock. Special prices over 1 million caps. 1-800-361-5011.

SALES HELP WANTED

$ATTENTION STUDENTS$ make a lot of money selling chocolate bars . NEW $2.00 PRODUCTS. Nothing to pay in advance, fast delivery 1-800-38-DELUX .

MISCELLANEOUS

POETRY CONTEST $24,000 in prizes yearly. Possible publication. Send one original poem 20 lines or less: National Library Of Poetry, Box 704-1370, Owings Mills, Md 21117.

MUSICAL INTEREST

LEARN TO PLAY Musical Instruments the new, easier way, with Self Teaching Video Tapes. Free catalogue. Best prices on all musical instruments. Musicare Inc. 1-800-361-3323.

PAY TELEPHONE SERVICES

(*A cost will be incurred)

ARE COLLECTION AGENCIES HARASSING YOU, or demanding you pay more than you can afford? Fight back! Get informed! Know your rights! Call 1-900-870-1160. $3/min. 18+.

LIVE PSYCHICS. Police use us. . . Harness your destiny. Your present and future revealed. *Love *Success *Money. Find out now. Call 1-900-451-4055. $2.99/min. 18+.

LIVE PERSONAL PSYCHIC, get answers to any questions. Love, Money, Future, 1-900-451-3004 ext. 240. $3.98 per min. Must be 18+. Touch Tone Required.

MEET SOMEONE NEW Casual, Romantic, Intimate encounters: 100's of women, men & couples in Ontario. Call 1-900-451-6855 Ext. 7 $2.99/Min. 18+ Women call free 1-800-900-2292.

PERSONAL

PLANNING A VACATION? Beat the high cost of travel! Free info on saving $$$ and earning $$$. No obligation. Before you book, call 1-800-801-4515

STOP SMOKING! Let me show you how. Cost $10 for your program to stop smoking. 905-765-0139.

REAL ESTATE

GOT A CAMPGROUND membership/timeshare? We'll take it! America's largest, oldest resale clearinghouse. Resort Sales International 1-800-423-5967. Timeshare rentals needed. Call 24 hours a day.

STEEL BUILDINGS

FUTURE STEEL BUILDINGS - Winter Specials S Series Straightwalls 20x30 $4,780., 25x32 $6,154., 30x36 $6,933., S35x40 $8,652. Including Ends, Sliding Doors, GST & Freight, call 1-800-668-8653.

STEEL BUILDING SALE. . .Ontario Manufacturer Direct. Guaranteed lowest prices. Sizes 500-15,000 sq/ft. Straightsided quonset with ends. Example: 25x42 $5,698., 30x48 $7,794. Call Pioneer 1-800-668-5422.

It's Affordable • It's Fast • It's Easy • One Bill Does It All
• Northern Ontario $63 • Eastern Ontario $91
• Western Ontario $162 • Central Ontario $168 • All Ontario $380
• National Packages Available • Call this paper for details!

AUCTION



BELMONTE AUCTION HALL



Highway 43 - Avonmore - 346-0335

Saturday March 18 - 11:00 A.M.

Enter Our Draw!

With every $100.00 purchase, you are eligible to enter Belmonte's Auction. **FREE** Trip for two to Vegas. Airplane and hotel paid. The draw takes place after there are 100 tickets in the barrel.

Items offered for sale: 1992 Ford Pickup, splash side; new mattresses; lazy-boy chairs; pine cupboard; china cabinet; large paintings; entertainment units; hide-a-beds; chesterfields; new dining room sets; kitchen sets; gold cart; player piano; clocks; battery chargers; lamps of all kinds; dressers; new clothing; pots and pans; bunk beds; glasses; dishes; cordless phones; tablecloths; table settings; cookie jars; brass knick knacks; toys and games; breadmaker; & much, much more.

Terms: Visa, Cash and Good Cheques with proper I.D., Heated Hall, Canteen, Owner / Auctioneer not responsible for Loss or Accidents.

Belmonte Auctions

Owner Tony Belmonte — **Hwy. 43 Avonmore - 346-0335** — Auctioneer Ray Smith

Kemptville College ROYAL

COME VISIT THE KEMPTVILLE COLLEGE ROYAL. The College Royal provides an excellent opportunity to see the facilities available to our students. The College Royal is a demonstration of our students' skills and showmanship. Enjoy the exhibits and activities.

Livestock Showmanship
Hockey Tournament
Log Sawing
Wheelbarrow Race
Cow Patty Throw
Cookie Baking
Just Like Someone Contest
Milking Competition
Tractor Rodeo
Equine Events
"Passport to Health"
Farmers' Olympics
Judging Competitions
Displays, Exhibits
Musical Recital
Air Bands

Friday, March 24 and Saturday, March 25
10:00 am to 4:00 pm

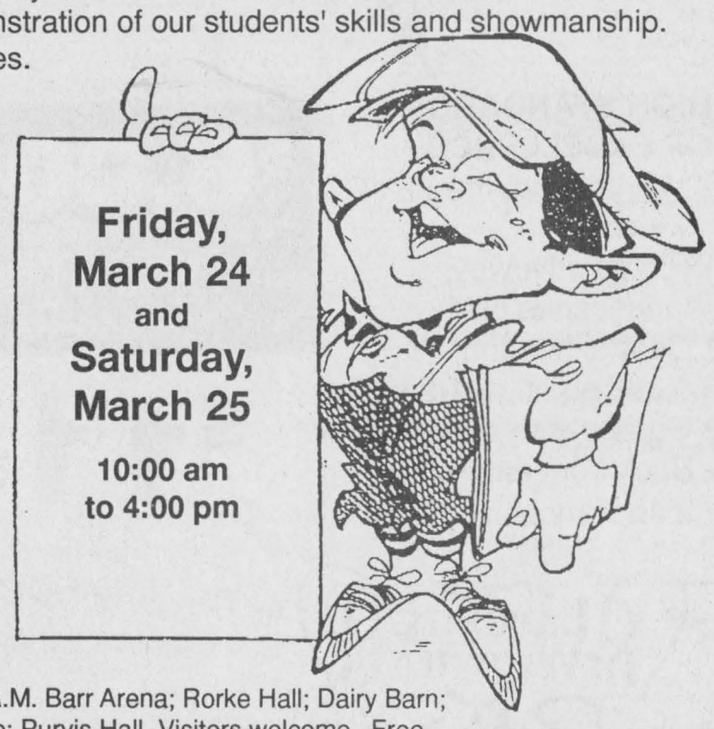

Events held in the A.M. Barr Arena; Rorke Hall; Dairy Barn; W.B. George Centre; Purvis Hall. Visitors welcome. Free parking. Cafeteria, snack bar, evening coffee house.

For information call 613-258-8336.

Ontario
Ministry of Agriculture, Food and Rural Affairs

50 milk producers receive gold certificates

SOUTH MOUNTAIN — Fifty Dundas County milk producers received gold certificate quality awards during the county's annual milk committee meeting held March 2 in South Mountain.

Gold certificates are presented to producers with an average plate loop count (PLC) of less than 5,000 (none over 15,000) and a yearly average somatic cell count (scc) of less than 200,000 with none over 500,000.

Another 50 county producers received general certificates. General certificates are given to producers with an average PLC of less than 10,000 (none over 20,000), and an average scc of less than 250,000 with none over 600,000 (Jan. - July 1994) and 550,000 (Aug - Dec. 1994).

The number of milk producers in the county dropped in 1994 to 294 from 308 the previous year.

GOLD CERTIFICATES

The following producers received gold certificates:

Allan and Brian Armstrong, Lloyd Beckstead, Peter and Christopher Brissenden, Robert Byvelds, Ken Carkner, Alan and Lorie Casselman, J. Franklin Casselman, Lorne and Patricia Casselman, Ramon Casselman, Doug and Edna Cheney, Bill and Tina DeJong, William and Jean DeJong, Ronald Durant;

Charles Farlinger, Meerbridge Farm, Bycrest Farms Ltd., Cedarcreek Farms, Gordon and Bruce Garlough,

Rudy Gloor, Maurice Goulet, Keith Guy, Burrill Harriman, Theodore and Margaret Hendricks, Richard and Jane Hess, Harold and Lester Holmes;

Lincrest Holsteins Ltd., David Kerr, Irwin MacCargar, Cecil McDermott, John and Archie Mellan, Elaine Mellon, John Meulenbroek, Sieger and Frances Mulder, Brian and Kevin Munro, John and Connie Pepers, Charles and Lorraine Pollock,

Wilmer Porteous, Glen Roberts, John Roosen, Johann Scheuner, Ronald and Barbara Smail, William and Anna Smail, William and Glenn Smirle, Robert Smith, David Alva and Irene Stewart, Johannes Vandencorput, Bernard and Trees VanderZweep, Bas and Joke VanWinden, Herman vanWylick, and Henry and Rita Velthuis.

GENERAL CERTIFICATES

General certificates were presented to:

D. Lee Barkley, Richard Bisson, Robert Casselman, Barry and Connie Cinnamon, Kevin and Ronald Darling, Joseph Davidson, Ed and Jolanda DeJong, William and Gerda DeJong, John and Marie DeVries,

Douglas B. Durant, Adamdale Farms, Hightree Farms Inc., Mormerk Farms, D and J St.Pierre Farms Inc., Sybrenson Farms Inc., Sunnylodge Farms Inc., Hugh and Allison Fawcett, Andrew Geertsma, Henry Geurkink, Don Grotenhuis, Henri and Laurence Hofer, Wray Holmes, Holland Vale Holsteins Inc., Jack and Michael Hoogeveen, Allan Hutchinson;

Rudolf and Irene Jampen, Conrad LaFrance, Wilfred and Felix Lamoureaux, Leo Loughlin, Pat and Cheryl Lynch, William and Corry Martens, Stirling and Carol McElheran, Russell Melvin, Carl and Carolyn Munro,

Con Pemberton, Glenn Pemberton, Raymond Porteous, Leila and Lester Robinson, Gordon Smith, Robert Smith, Robin and Ann Marie Smith, Terry Spratt, Gary Steele, Kenneth, Betty and Larry Stewart, Hugo Theiler, Norman Tinkler, Ronald and Brenda Toonders, Peter and Karen VanderPoel, Marten Klaas Verburg, Robert Walker and Hendrik Zwarts.

Farm update

Pesticide safety courses slated for this month

WINCHESTER — The next grower pesticide safety course is coming later this month.

For Dundas County the next pesticide safety course is slated for Tues., March 21 from 9 am to 4:30 pm at the OMAFRA Boardroom in Winchester.

In Carleton County it will be held March 28 from 9 am - 4:30 pm at the Metcalfe Lions Den.

The course covers pesticide toxicity, pesticide poisoning, protective clothing and equipment, label interpretation and environmental concerns.

An open book exam is part of the course. Participants are asked to bring a pencil, calculator, manual and their own lunch.

Cost is $40 (no GST). Make cheques payable to Ridgetown College of Agricultural Technology.

For information contact OMAFRA at 774-2313.

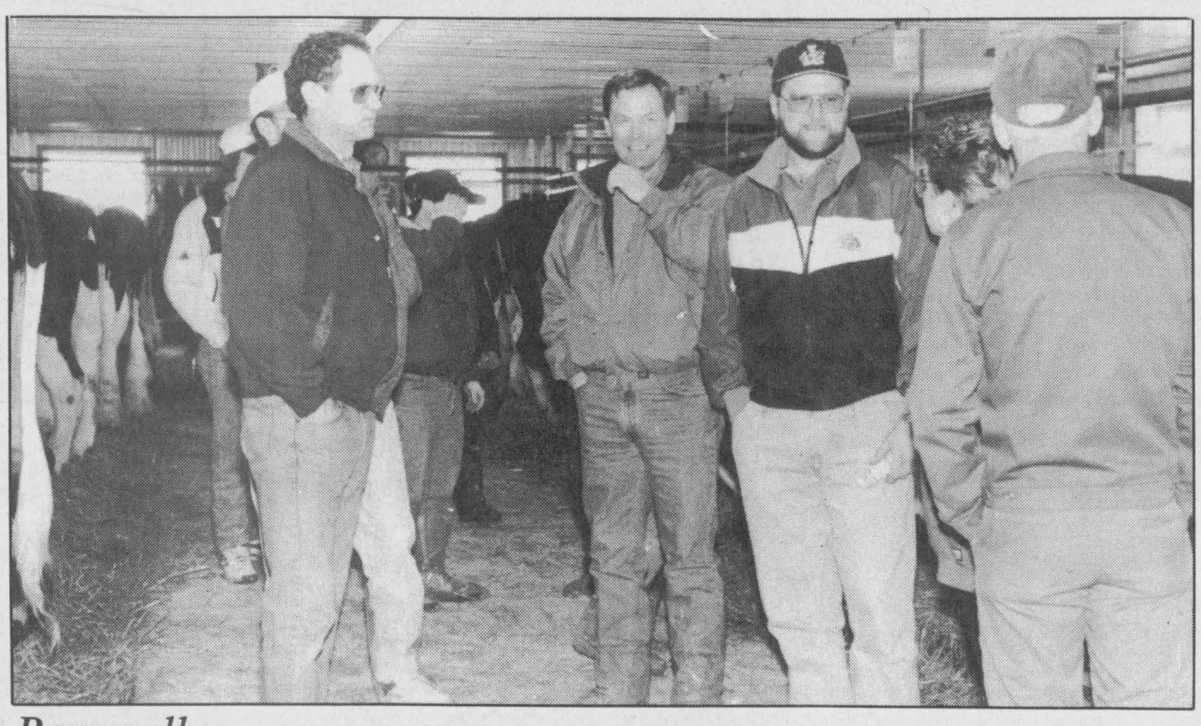

Barn rally

The Dundas Holstein Club held an open house and barn rally at four area farms, Saturday. Farms visited included those of Jos and Francine Melenhorst, Simon and Brian Buma, Richard Scheepers and Keith and Peter Guy. Pictured, Richard Helmer, Hugh Fawcett and Paul Helmer chat with Cheryl Guy and Keith Guy of Guyview Holsteins.

Agri notes

Computer training

WINCHESTER — Through funding from the Ontario Agricultural Training Institute, the Dundas Needs Assessment Committee has received funding to hire a consultant to do on-farm computer training.

Mountain Township dairy farmer Ted Ceelen has been hired as the consultant for this year. He has a vast knowledge of the computer world and has taught computer courses at Kemptville College of Agricultural Technology for a number of years.

If you would like Ted to come to your farm for a period of four hours to assist in using your computer, contact the local OATI co-ordinator Linda Porteous at 774-5172 to arrange a time.

Cost is $25 (plus GST).

Seed savers exchange

OTTAWA — A seed savers exchange will be held Sat., March 25 from 2 pm to 4 pm at the Kingsway United Church Hall, at 630 Island Park Drive in Ottawa.

The exchange will be held after the weekly organic growers market, which is from 10 am to 2 pm.

For information contact Gretha Di Nardo 613-524- 3425.

Expanded farm show site boasts six display areas

Dianne Fetterly
Agricultural editor

OTTAWA — Visitors to this year's Ottawa Valley Farm Show are in for an added treat, as the show's setting expands to include the newly renovated Aberdeen Pavilion.

The show, slated for March 22-24 will occupy six exhibition areas at Lansdowne Park including the Civic Centre, The Coliseum, Lansdome, two outdoor areas and the Aberdeen Pavilion, formerly known as the Cattle Castle.

Farm show director, Hal Botham says everything is set to roll for next week's show. All booths have been sold and there's a waiting list of about 50 exhibitors still waiting to get into the show.

Approximately 25,000 visitors are expected to view displays of the latest in farm machinery and equipment from 250 exhibitors.

Other features of the show include the championship seed show and pedigreed seed sale, cattle shows and sales and an amateur auctioneer contest.

The Simmental cattle sale is slated for Wednesday at 1 pm, while the Hereford sale is Friday at 1 pm. The pedigreed seed sale is set for 11 am Friday and the amateur auctioneer contest will be held at 2 pm, Thursday.

For added entertainment, there will be live country music, fun-filled contests, and displays of doll collecting, doll making, dried pressed flowers and more.

The Ottawa Valley Farm Show runs: Wed., March 22, 9 am - 5 pm; Thurs., March 23, 9 am - 9 pm and Fri., March 24, 9 am - 5 pm.

The Ottawa Valley Farm Show is sponsored annually by the Ottawa Valley Seed Growers' Association. It has attracted crowds since its beginning as the Ottawa Valley Seed Fair in 1928.

Jr. Farmers wrap up year this weekend

OTTAWA — Approximately 225 Junior Farmers from across Ontario will wrap up their 50th year and *Saddle up for success* in the next 50 years at the 1995 Junior Farmers' Association of Ontario Annual March Conference.

From March 17-19, the Citadel Inn in Ottawa will be the site for interprovincial competitions, group activities, breakout sessions and guest speakers.

As well, a cheque will be presented to the 1994 provincial charity — the Canadian Foodgrains Bank, and members will vote to decide on the 1995 charity they will raise funds for throughout the year.

Anyone interested in becoming a part of the weekend can contact Robyn Garlough at 519 767-3269 or fax the Junior Farmer office at 519 837-3049.

Be A Part...
... of the Heart
Support Your
Community Centre

THE OTTAWA VALLEY SEED GROWERS PRESENT
THE
OTTAWA VALLEY FARM SHOW
Lansdowne Park, Ottawa
March 22, 23, 24, 1995
The newest 1995 farm equipment and machinery
250 exhibitors, six display areas

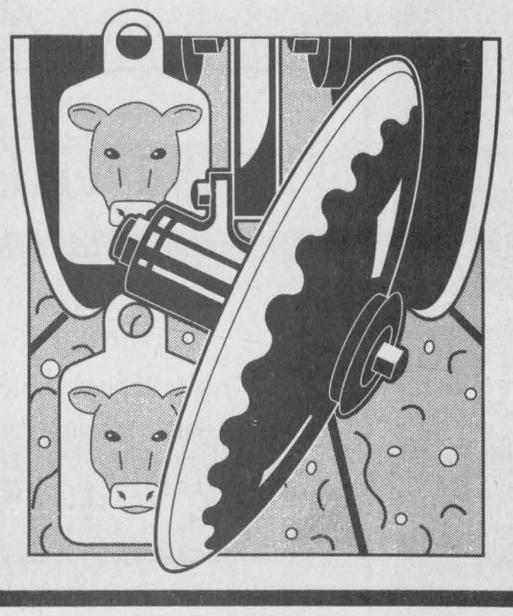

CHAMPIONSHIP SEED SHOW
SIMMENTAL SALE WEDNESDAY, 1:00 PM
AMATEUR AUCTIONEER CONTEST
THURSDAY, 2:00 PM
PEDIGREED SEED SALE FRIDAY, 11:00 AM
HEREFORD SALE FRIDAY, MARCH 24, 1:00 PM
Ladies' Displays, Doll Collection and Doll Making, Dried Pressed Flowers and more
Country Music Entertainment, Fun-Filled Contests, Great Prizes, Cattle Weight Guessing Contest
WEDNESDAY, MARCH 22, 9:00 AM-5:00 PM
THURSDAY, MARCH 23, 9:00 AM-9:00 PM
FRIDAY, MARCH 24, 9:00 AM-5:00 PM
ADMISSION ONLY $6.00
Save even more with coupons available at your favorite farm supplier

Agri-business directory

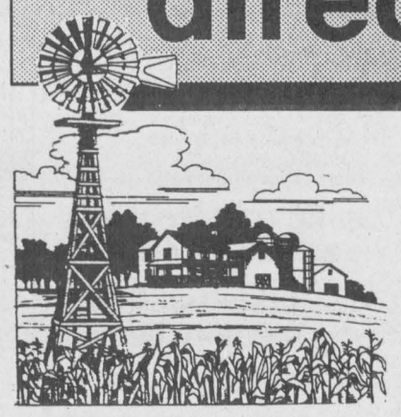

Put your name in the forefront of the local farm community by advertising your business in the **Agri-business directory**

LORNE E. ACRES EQUIPMENT INC.
Superior Silos & Liquid Storage
High Moisture Oxygen Controlled Bottom Unloading Sealed Silos
Winchester 774-2672
Box 482, Winchester, Ontario, K0C 2K0
Res.: (Lorne Acres) 774-3129
Patz MATERIAL HANDLING & FEEDING SYSTEM
SMALE LIVESTOCK HANDLING EQUIPMENT

MASSEY-FERGUSON Where farmers' ideas take root.
TIBBEN EQUIPMENT LIMITED
For all your equipment needs contact George
BRINSTON 652-4881

Plante Farm Equipment Ltd.
Alfa Laval Agri
• Val Metal • Houle barn equipment • Mueller bulk coolers • Universal dairy equipment
Brinston 652-2009

DUNDAS AGRI-SYSTEMS INC.
Authorized Dealer for
BOUMATIC
AGRI-METAL
24-hr. service
652-4844
Bart Geleynse

ROLF ZERSCH
EQUIPMENT, PARTS, SALES & SERVICE
Authorized dealer for
Butler Grain Bins • Sukup Drying Equipment
Feed Handling Equipment • Steel Buildings
Waste Management • Alterations • Concrete Foundations • Repairs
RR1, Winchester, Ont., K0C 2K0
613-774-0754 613-821-4444 Fax 774-1178

RENALD MOSS TRUCKING



Trucking across Ontario and Quebec.
Competitive rates - Call to book now
613-445-5798
before 8 am or evenings
RR2, Russell
Trucking to Leo's Livestock Mondays and Thursdays

QUINTAN PRODUCTS INC.
P.O. Box 690
Winchester 774-3320
Attention Farmers
Call now for your agricultural lime needs.
We sell, deliver and spread agricultural lime.
LIME SPREADER RENTAL AVAILABLE
"Don't put it off - put it on!"
Call now for spring booking:
Tel. 774-3320
Fax 774-5854



BDO DUNWOODY
Chartered Accountants
BDO Dunwoody offers a full range of services in areas of:
• farm tax returns
• financial statement preparation
• personal tax returns and planning
• computer installation and training
• capital gains elections
475 Main Street
Winchester, Ont. K0C 2K0
Tel.: 613-774-2854
Toll free: 1-800-268-0019

Nordun Computers
448-1108
Limited Quantity Special
$1,750
Intel 80486DX2/66 with 8mb RAM
340mb HD and 1.44mb FD
On board SVGA with 1mb
2 serial ports and 1 printer port
14 in SVGA monitor, .28mm NI
101 keyboard/Mouse with pad
MS-DOS 6.2, Windows 3.1
DELIVERED AND INSTALLED
LEASE TO OWN PLANS NOW AVAILABLE
17C Industrial Drive
Chesterville

SUMMERS
INSURANCE BROKERS INC.
GENERAL INSURANCE
ALL THE CHOICES IN THE WORLD
WINCHESTER 774-2515 or 774-2519

FREE ESTIMATES
Barry's Painting and Wallpapering
BARRY FAWCETT
774-3227
594 MAIN STREET
WINCHESTER, ONTARIO
K0C 2K0

Shell
B.M. Graham Fuels Ltd.
DISTRIBUTOR FOR SHELL OIL PRODUCTS
• Gasoline • Oils • Diesel Fuels • Motor Oils • Furnace Fuel • Stove Oil
• Government Inspected Meters • Furnace Repairs and Cleaning
• Card Lock Gas and Diesel Pumps
Dawley Drive, Winchester 774-2109

ERIC'S CARPENTRY SERVICES
• Window & Door Sales & Installation • Renovations & Decks
• Roofing, Siding & Soffit • Drywall
ERIC WINTER
LICENSED CARPENTER
CALL 989-2495
FREE ESTIMATES

RODGER BURNSIDE & ASSOCIATES LTD.
Income Tax Returns
Accounting and Bookkeeping
Financial and Tax Planning
Guaranteed Investments
and Mutual Funds
1738 Old Prescott Road
P.O. Box 130
Greely, Ont.
K0A 1Z0
Phone 821-2263
688 St. Lawrence St.
P.O. Box 728
Winchester, Ont.
K0C 2K0
Phone 774-2178

METCALFE
Custom Air Ltd.
Heating, Ventilation, Air Conditioning Installation
Heat Recovery Ventilator Installation, Custom Sheet Metal Work
Wayne E. Irven
RR3, Metcalfe, Ont., K0A 2P0 613-821-2554

TRIPLE B STRUCTURES LTD.
Butler Pre-Engineered Steel Buildings
Commercial and Institutional
WILLIAMSBURG, ONT.
Over 15 years experience
Ralph Buter
BUTLER
office 613-535-2820

Metcalfe PHARMACY
"Our personal touch makes the difference."
Pharmacist Ronda Hicks
Open Monday-Friday, 9:00am - 6:00pm,
Saturday, 10:00am - 3:00pm
8206 Victoria St., Metcalfe 821-1224

JOHANSEN
TRUCK & AUTO CENTRE LTD.
(Prop. Dave Johansen)
- Complete Radiator Service
- Commercial and Domestic Vehicles
- Motorcraft Batteries
HWY. 31, SOUTH OF WINCHESTER
TELEPHONE 774-2806
Krown Rust Control Systems

R&S CONSTRUCTION
WINCHESTER LTD.
New homes, renovations, roofing, general contracting
Fred Short 989-3674

ESSO
Don Powell Fuels Ltd.
• Heating Oil • Diesel • Gas & Diesel
• Budget Plan • Gasoline Keylock
• Automatic Delivery • Lubricants Facilities
Serving quality Esso products for nearly 40 years
116 Mary St., Kemptville 258-3343
Toll Free 1-800-267-1653

Classifieds

Professional & Business Directory

HAZEN MELDRUM LTD.
Ontario Land Surveyors
W.J. Johnston, O.L.S.
Resident Surveyor
610 ST. LAWRENCE STREET
P.O. Box 394
WINCHESTER, ONTARIO
Tel. 774-2414 Fax 774-2356
1-800-268-6915
37tfc

GARY BREYER
London Life Insurance
New Freedom 55
and Life Term to 100
No Load Mutual Funds
Residence: 543-3378
Morrisburg
37tfc

Services

ALCOHOLICS ANONYMOUS
If you want to drink that's your business. If you want to stop, that's ours. Call AA, 535-2418, 774- 3337 or 543-3484. For families of alcoholics (ALANON), 774-3337 or 543-3484.
28tfc

ELECTROLUX DEPOT
Now open Hwy. 31 Esso, Metcalfe Supplies, service and sales, free pick-up and delivery. Free service check on all makes and models. 821-2870, Debbie.
39tfc

VICTOR BROOKS & SON INC.
Tree services. Take downs, trimming, planing, stump removal, bucket truck, chipper rental. Free estimates. 535-2322.
45tfc

GAYE STEWART CONSTRUCTION
QUALITY CARPENTRY
at "competitive costs" for "skilled work performance".
- Complete renovations, new structures, roofing (and repairs), siding, etc.
- Don't delay - act now!
- For "FREE" knowledgeable advice:
774-2452
49tfc

O'CONNOR MOBILE WELDING
Industrial, commercial, residential, specializing in heavy equipment repairs and farm equipment. Morewood, phone 448-3929, pager 780-7086.
50-5

Wanted

WANTED — Every Tuesday, healthy, Holstein bull calves. Top price for good young calves between 95-110 lbs. Deliver to Delft Blue Veal farm, Lightning St., Williamsburg between 10am-2pm. For prices of the week phone Walt at 543-2796 Monday nights after 8pm.
45tfc

WANTED — Good quality hay requied. Second cut alfalfa and timothy alfalfa mixed. Call 448-2653.
48-52

Help Wanted

JOB OPENING
Responsible person to open service station daily. Must be tidy, well-groomed, trustworthy and polite. Responsibilities: opening, serving gas, running cash register and credit machines, keeping store mopped and clean. Must be honest and sincere. Hours: Daily 5:45 am-9 am; Sunday, 9 am-11 am; some evening work available, if desired. Would consider young homemaker or retiree. Minimum wage applies. Living quarters also available. Please send resume to Box G1262, c/o Winchester Press, Winchester, Ont., K0C 2K0.
50-51c

HELP WANTED — Eastern Ontario Pallets Ltd. is accepting applications for production employees. Please send resumes or apply in person. Eastern Ontario Pallets Ltd., 20 Mill St., Morewood, Ont., K0A 2R0.
50-51

HELP WANTED — Mature responsible babysitter (nanny) with references to care for 2 small children in our home. Harmony Corners area. Weekly, split shift, mornings 6-9 am and afternoons 4-7 pm. Hours variable but willing to guarantee minimum hours. Call 774-5620 after 7 pm.
50tfc

HELP WANTED — Agricultural Employment Services is looking for workers for summer employment on area farms. Please register now at 11 Industrial Drive, Chesterville or call 448-2311 or 1-800-463-3106.
50c

HELP WANTED — Person to help wash and clean up cars. 5 days per week. Call 448-2488.
50c

HELP WANTED — Part-time bartenders and servers needed. Contact Daryl at 448-9108.
50tfc

HELP WANTED — The Metcalfe Agricultural Society is seeking a community-minded individual to serve as treasurer. Duties of this part-time position would include banking, cash management, payables and receivables, budgeting, financial statement preparation, various reconciliations and GST processing. Knowledge of and interest in Agricultural Fairs would be an asset. Please forward your application by March 24 to: The Metcalfe Agricultural Society, P.O. Box 29, Metcalfe, Ont., K0A 2P0. Attention: Executive. Only those selected for interviews will be contacted. For more information, contact Betty Eastman at 821-2134.
50

PSYCHIC ANSWERS
LIVE & PERSONAL RATED #1 IN CANADA INSTANT ANSWERS TALK LIVE 1-ON-1
LOVE GIFTED
MONEY ACCURATE
CAREER PSYCHICS
1-900-451-4055
24 HRS. $2.99/min - 18+

Help Wanted

BUSINESS OPPORTUNITY
Tired of wondering if you still have a job tomorrow. Wonder no more. For information call 774-3905.
50

Work Wanted

WORK WANTED — Barkley Plumbing and Heating. We specialize in Myers pumps and softeners. Service and installation of furnaces - wood, wood- oil, wood-electric, oil and electric. Paul Barkley, 989-2844.
39tfc

WORK WANTED — Sullivan Bros. Const. - Weeping bed installation; building movers; basements; hy-hoe excavator; dozers; trucking; loaders; fill; top soil; crushed stone. 448-2332.
34tfc

WORK WANTED — Carpentry, painting and wallpapering. Call Don Barkley, Inkerman, 989- 5460.
26tfc

WORK WANTED — Cleaning - commercial and residential. References. Reasonable rates. Satisfaction guaranteed. Stephen, 543-2927 or 543- 3695.
30stf

WORK WANTED — Nick Huttinga and Son Interior and Exterior Painting. 35 per cent off all labor. Free window cleaning with every job. Quality work. Guaranteed. 657-1446.
32tfc

WORK WANTED — Carpenter with over 12 years experience available for all your carpentry needs. Additions, renovations, decks, siding, roofing, windows, doors and more. Call Andrew Lamoureux, 774-5294.
46tfc

WORK WANTED — Interior, refinishing, roofing, also drywall, plastering and painting. 652-1821, call after 7 pm.
50-5

WORK WANTED — Will do housework, once a week or once every second week. Work guaranteed to your satisfaction. 774-5301.
50-51

For Rent

FOR RENT — Office space, 25 Main St., Chesterville. Available Aug. 1. Call 448-3256.
7tfc

FOR RENT — Office space, centrally located in Metcalfe. $385 per month, utilities included. 448- 3616.
36tfc

FOR RENT — Storage van trailers, 45 ft., by week or month. R.S. Allison and Sons Ltd., Winchester Springs, 774-3323.
37tfc

BUSINESS OPPORTUNITY
Garage bay to rent or whole garage with wash bay, fully heated, hydro and water supplied. For information call 448-2034 or 774-0902.
50-51c

Accommodation

FOR RENT — 2-bedroom apartment on Park Drive, Williamsburg. Secure building. Available immediately. Days, 652-4802; evenings, 652-2319.
43tfc

FOR RENT — 1-bedroom apartment in Winchester. Call 774-0938.
33tfc

FOR RENT — Look, 1 and 2-bedroom available in the growing community of South Mountain, between Kemptville and Winchester. Parking included. First and last months rent required. Discount for seniors. 989-1014.
29tfc

FOR RENT — Apartment, Linton Apartments, Winchester. Available Dec. 1. 774-2993. Please leave message.
30tfc

FOR RENT — 2-bedroom in Winchester, $470/month plus utilities. 774-0938.
49tfc

FOR RENT — 1-bedroom apartment on Reg. Road 6, near Hwy. 31. Includes all utilities. $550 per month. 821-2893, ask for Paul.
40tfc

FOR RENT — 2-bedroom apartment in modern six- unit building, available March 1. Broadloom throughout, security entry system. Located on second floor with private balcony. Adult building without pets. $505/month, utilities and appliances extra. Call 1-613-448-2643 or 448-2804.
50tfc

FOR RENT — Bachelor apartment, furnished, $450/month, includes heat and hydro. Phone 774- 2920.
45tfc

SPECIAL
Vertical Blinds
Patio Door Size
$99-$125
Limited time only!
Area Rugs
New Arrivals
CURRAN CARPET CENTRE
18 Industrial Drive
Chesterville 448-2068
506 Main Street West
Winchester 774-5659

Accommodation

FOR RENT — Large, 1-bedroom apartment in Winchester. Available April 1. Fridge, stove and hydro included. $500 per month. Available immediately. References required. Call 774-2327 after 7 pm.
48tfc

FOR RENT — 3-bedroom apartment, centrally located in Metcalfe, large yard, parking, no pets. 448-3616.
48tfc

PARK PLACE
2-bedroom apartment, fridge, stove, washer and dryer. Available immediately. Phone after 5:00, 774-3832.
49tfc

FOR RENT — 2-bedroom apartment available April 1, $585 per month, utilities included, at Sandy Mountain Campsite. 989-2100.
49tfc

FOR RENT — Recently remodelled 2-bedroom apartment, $525 per month, available immediately. Jack, 774-3990.
49tfc

FOR RENT — 2-bedroom apartment in Winchester. Available April 1. Phone 774-0060 or 774-3894.
50-51

FOR RENT — 2-bedroom apartment on Ottawa Street. $525 per month, includes heat and hydro, free parking. Use of washer and dryer. Available April 1. 774-2094 or 794-0304, if no answer please leave message.
50-51

FOR RENT — One 2-bedroom apartment in Winchester, available April 1. Fridge and stove included, utilities extra. $470 per month. Phone 774-5090.
50

FOR RENT — 3-bedroom townhouse in Chesterville, $490 per month. Available immediately. Phone 448-2755.
50tfc

FOR RENT — 2-bedroom apartment in Winchester. Quiet street, easy to heat, has garage. $460 per month, plus utilities. Available April 1. 774- 3522.
50

FOR RENT — Metcalfe, 8197 Victoria St. Large 2-bedroom upstairs apartment, $700 per month, including heat and hydro. Fran, 821-1208 or 821- 1149.
50c

For Sale

FOR SALE — Dry shavings, 3.25 cu. ft. or 4 cu. ft. R.S. Allison & Sons Ltd., 774-2925.
35tfc

POWER UP!
Let me show you how. Call Garnet at 821-3158.
17stf

FOR SALE — Premium grade wood pellet fuel, low ash, in plastic bags. R.S. Allison & Sons Ltd., 774-2925.
25tfc

FOR SALE — Shop at Flair With Fabrics for a good selection of fabrics, yarn, notions, ribbons, laces, trims, craft supplies and ready-made crafts. 18B Industrial Drive, Chesterville, 448- 9032.
41tfc

FOR SALE — Retail/wholesale monument manufacturer for quality and value. Monuments, markers, bronze, cemetery lettering. Kinkaid and Loney Monuments 1-800-749-0807, Gerald Holmes 774-2665.
46tfc

ATTENTION CRAFTERS!!
Craft clearout — everything must go!! 30 per cent off already low prices. Sale starts March 1 — stock must be gone by month end. Where? **COUNTRY CRAFTS** at the **BRINSTON GENERAL STORE.**
48-52c

FOR SALE — Finch area, 70 acres, 1,000 ft. road frontage, $40,000; also 2 bulding lots, $15,000 each. 984-0263.
48-51

FOR SALE — House, rent to own, Savings Street, Williamsburg Township. $26,500 firm. Telephone 543-2924 between 9 am and 5 pm.
48tfc

FOR SALE — Dry stove wood by large or small quantities. Pick-up and delivered. 774-3661.
49-52c

FOR SALE — Baseboard heaters, assorted sizes; electric hot water tank. 774-6108.
50-51

KAREN'S HAIR STUDIO
"Try a new Easy-Care Hair Style!"
No appointment necessary
57 Hummel Street, Chesterville
448-2152

For Sale

FOR SALE — Piano sale! 15% off! Plus we pay the tax! Save $500 and up. Our pianos are worry free, guaranteed. Bench, delivery included. Terms available. Al's Piano Shop. 932-1825.
49-52

FOR SALE — Business opportunities. Mega-Graver engraving systems, wide variety of size and package, part financing available, includes 486 computer and table, engraver interface software business as well as engraving. Can be 3D, flat or statue lettering. 774-0441 for complete information.
50

FOR SALE — White pine lumber, 1" thick, 7-12" wide, 8-12 ft. long, $.75 per board ft.; portable livestock grooming chute, $250 or best offer. 652- 1260.
50-51

FOR SALE — Pellet gun; ladies' beige bowling shoes, size 5; light brown men's (medium) and ladies' (small) suede jackets; yellow motorcycle helmet (medium). Excellent condition. Phone 774- 2143.
50

FOR SALE — 18" RCA satellite systems, $1,499. Digital, audio and video. 727-5102.
50-51

FOR SALE — Two 250-gallon oil tanks, very good shape, $60. Phone 774-3522.
50c

FOR SALE — Multi font, 360 DPI Star MX 2430 printer; 2 mice; 2 keyboards; partitioned desktop can make 3 work stations, like new; 2 office chairs; bumper pool table; reception area table and chair, wicker; gateleg table; ski-doo trailer, wide, double. 989-5362.
50

FOR SALE — 2 night stands, $20 pair; end table, $10; wedding dress, $50; TV stand, $20. Phone 774-3775.
50

FOR SALE — 3-bedroom all-brick bungalow, nicely finished rec room in basement with more potential. 2 acres, near Hallville. $128,000. 989- 2968.
50

Automotive

NOTICE — We're at your service. Need a vehicle and the bank turned you down again! Call Car-o-line Autos, Chesterville, 448-2488. Your area leasing headquarters for new or reconditioned vehicles.
42tfc

FOR SALE — 1986 Jeep Comanche pickup, 4 cyl., 5 speed. As is, $1,500 firm. 984-2700.
38stf

FOR SALE — 1983 Chev 3/4-ton 4x4 truck, asking $4,100 or best offer. Must be seen. Call John, 774-2531.
47-50

FOR SALE — 1984 Dodge Aries, in excellent running condition. Must be seen. Asking $550. Please call 821-0267.
50-51

FOR SALE — 1978 Ford 1/2 ton F-150, good condition, heavy duty suspension, cap included, 110,000 km (original). 774-2131.
50

FOR SALE — 2 cars. 1984 Ford Tempo, 4 door, 5 speed, excellent condition, no rust. 1984 Mercury Topaz, 4 door, automatic, body in good condition. Good parts car for Tempo. Asking $1,200 or best offer for both. 774-0642.
50

NOW ARRIVED
Lifetime
AC DELCO
BRAKES
Front Brake Pads,
Installed,
all cars
$119.49
(Plus taxes)
Lifetime Warranty
on pads and shoes
for front-wheel drive cars
Headlamps and Bulbs
75¢ & up
Call for best prices in town, before you buy!
PARTS GM SERVICE
The expert choice.
Drewery
Kevin Gowdy, Parts Manager
PONTIAC BUICK LTD.
WINCHESTER 774-2360

Classified Advertising Rates

All Classified Advertising Payable In Advance

20 cents per word, $4.00 minimum

Classifieds will be accepted by telephone, but must be paid by 10am Tuesday, for publication on Wednesday.

Tel. 774-2524

Classified Deadline: 10am Tuesday, for publication Wednesday

VISA

Classifieds

Farm

FOR SALE — Shelled or rolled corn. Phone Tom, 448-3350.
35stf

FOR SALE — Good hay, large square bales; straw; big bags of shavings. Delivery available. 448-3188.
36tfc

FOR SALE — One 1859, 13-ft. straight cut head, U II reel from 540 combine, always stored inside. $2,700. Call 1-613-443-3926.
50-52

FOR SALE — Hay, small, large, rectangular and round bales. 1st and 2nd cut. 448-3862.
50

FOR SALE — 2 heifers, springing March 20 or April 1. 543-2992.
50

FOR SALE — Agri-Metal T-M-R 90 BU, $700 or best offer. 774-0104.
50

FOR SALE — Hay, square bales, no rain, stored in barn. Phone 989-5430.
50-51

FOR SALE — Straw. Phone 448-3447.
50-51

FOR SALE — Square and round bales of hay. Call 489-2295 or 489-3789.
50-51

Household

ELECTROLUX
March specials: All vacuum cleaners, uprights, canisters, centrals with parts, shampooers, new or used. Bags, filters and repairs. Apply to Sam Cowan, 925-3586; Winchester at 774-3932 or Kemptville at 258-2497.
48tfc

FOR SALE — RBS Buying and Selling Used Furniture. South Gower Industrial Park. Monday to Saturday 8am-6pm. 258-2613.
41tfc

FOR SALE — Electrolux Sales Service. Free demonstrations. Free delivery of supplies. Call Mitchell Cassell, 543-2140. See you at the Flea Market.
49tfc

FOR SALE — Clothes dryer, $50; hot water tank, $50; portable power washer, $150; paint gun, $50. Phone 448-2034 or 774-0902.
49-50c

FOR SALE — Canadian General Electric heavy duty large capacity automatic washer, 2 speeds, 7 cycles, with exclusive "mini tub" to do small loads and will save lots of hot water and soap! Starting now it's even a better deal, with a mail- in GE rebate of $30. Buy a GE matching dryer and get a $50 rebate for the pair! See display ad for details. Check it out. John Witteveen TV Appliances Sales and Service, 448-2766, RR2, Chesterville (Dunbar).
50c

FOR SALE — Moving, must sell: Hardwood dining set with buffet, $450 or best offer. 774-0480 or 448-3583 after 5 pm.
50

Pets, Livestock

WANTED — Livestock. Old cows and crippled cattle. Fair price. Cash. 657-1114, 657-4631. Martelle Livestock.
49-51

FOR SALE — Two Holstein first calf heifers, due March and April. Telephone 774-3570.
49-50

FOR SALE — Pigeons, 12 different breeds. The more you buy the cheaper they get. Apply James Sargent, RR2, Chesterville, 448-3193.
50

FOR SALE — PB service-age bull, sire - Broker, dam G.P. Tab, 211-193-211 BCA. Phone 774-3827.
50

FREE — To a good home, 1-year-old neutered male dog, part German Shepherd and Doberman. 774- 0802.
50

FOR SALE — 8 Holstein heifers, 13 to 15 months of age. 774-2397.
50-51

FOR SALE — Breeding-age bulls: 1 Charolais, also Grade and purebred Holstein. 774-5792.
50

FOR SALE — 10 Grade Holstein heifer calves, 2 weeks to 6 months old. 774-5572.
50

FOR SALE — Polled Hereford yearling bulls, ready for service. W.E. Horner, Brinston, 613-652- 2460.
50-51

FOR SALE — Ducks and geese, all kinds. 989- 3139.
50

Recreational

FOR SALE — 1992 Harley XLH 1200, 10,000 km, excellent, $9,500 firm. Serious inquiries. 984- 0057 after 6pm.
50-51

HAY
HAY
HAY
For Sale
4x4 - Round
$5./Bale
448-3146

Birth Notice

CAYER — Marie-France would like to thank Dr. Rosenquist and the maternity ward staff of WDMH for the birth of her sister Gabrielle, born Feb. 24, 1995, weighing 9 lbs., 1 ozs. Proud parents are Alain and Sheryl.
50

Card of Thanks

CARD OF THANKS — Our sincere thank you to everyone who helped us celebrate our 50th wedding anniversary. Your best wishes, gifts, cards and visits were very much appreciated. A special thank you to our whole family who did such a tremendous job in organizing an "open house" and everything necessary to make our golden day an unforgetable one.
— Mr. and Mrs. Hemmo Buter
50

CARD OF THANKS — I wish to thank everyone who helped me at the time of the fire and afterwards, especially: Mountain and District Lions Club, House of Lazarus, Country Girls Store, the Mathurin family, Shirley Brown, Bessie Locke, Vicki Edgar, Glenn Nelson, Paul Barkley, Win Slattery, Tim and Joanne Van den Berg, Butch Oldford, Jeff Welsh and his crew, Reeve Estella Rose for stopping by to express her concern. A special thanks to the many people who also donated to the fund. Your assistance was greatly appreciated and encouraged me to move ahead with a positive outlook. Thank you all.
— Edna LeSueur, South Mountain
50

CARD OF THANKS — We wish to express our heartfelt thanks and appreciation to all our family, friends and neighbors for making our 40th anniversary such a special day. Special thanks to Brenda, Allen and Brenda for getting things together. It will be remembered for years to come.
— Keith and Phyllis Scott
50

CARD OF THANKS — Thank you, thank you, thank you, thank you. I would like to thank the good Samaritans who helped me out of my overturned car in the early morning of March 9 on Highway 31 north of Winchester. My heartfelt thanks for your immediate action and concern. May God bless you.
— Joanne Skyrie, Williamsburg
50

CARD OF THANKS — The family of the late Mary Etta Hill wishes to send special thanks to Dr. Pamela Eisener-Parsche and all the staff of 2B at St. Vincent Hospital for all the kindness and care given to our mother. Thanks also to the Duncan Funeral Home for all the friendly professional services, to the many people who visited the funeral home, who brought food to the house and also the hall, who made charitable donations, and who sent the beautiful floral arrangements. All these many acts of kindness will never be forgotten.
50c

CARD OF THANKS — I would like to express my heartfelt thanks to my family, neighbors, friends and their children for cards, phone calls, visits, flowers and gifts while in hospital and since returning home. Thank you to Dr. Justus, Dr. Schnurr who directed me to the Heart Institute where I was under the excellent care of Dr. Rubens, Dr. McDougall and the nurses on the 3rd floor.
— Sincerely, Gordon Bartholomew
50

CARD OF THANKS — I would like to thank everyone for their cards, flowers, visits and telephone calls while I was in the Winchester District Memorial Hospital. Your get well wishes were greatly appreciated.
— Pearl Carkner
50

CARD OF THANKS — Our sincere thanks to relatives, friends and neighbors of the late Irwin Smith for their floral tributes, charitable donations, expressions of sympathy and to those who provided and helped serve lunch in Knox Presbyterian Church, Mountain. We are grateful to the VON and Red Cross Homemakers who visited the home, Dr. Flowers and staff of WDMH. Thanks to Byers Funeral Home for their help and kindness. Special thanks to Rev. Heather Jones for her comforting words. Each act of kindness will not be forgotten.
— Claire and George Matthews, Anita and Paul Leslie
50

In Memoriam

WADDELL — In loving memory of Nelda, a dear wife, mother and grandmother, sister and aunt, who left us March 14, 1992.
3 years since that sad day
The one we loved was called away
God took her home, it was His will,
But in our hearts, she liveth still.
— Loved and missed, Cecil and family
50

HELMER — In memory of a loving husband and grandfather, Stanton U. Helmer, who passed away on March 20, 1989.
You had a smile for everyone
You had a heart of gold
You left the sweetest memories
This world could ever hold.
— Sadly missed by your wife Margaret and family
50

MERKLEY — In loving memory of a dear husband and father, Wallace Merkley, who passed away March 19, 1984.
The world may change from year to year
And friends from day to day
But never will the one we loved
From memory pass away.
— Always remembered by Dorothy and Gerald
50

Cotnam's Water Service
COOLER RENTALS will continue as usual.
Cotnam Water Coolers
Telephone 448-2068 or 774-5659

In Memoriam

REANEY — In loving memory of a wonderful son, Delmer John, who entered eternal rest on March 5, 1971, and a loving husband, Elmer Reaney, who entered eternal rest March 11, 1981.
I don't think of them as gone away
Their journey's just begun,
Life holds so many facets
This earth is only one.
I just think of them as resting
From the sorrows and the tears
In a place of warmth and comfort
Where there are no days or years.
I think how they must be wishing
That we could know today,
How nothing but my sadness
Can really pass away.
I think of them as living
In the hearts of those they touched,
For nothing loved is ever lost,
And they were loved so much.
— In deepest remembrance, wife and mother, Violet Reaney
50

WYLIE — In loving memory of a dear husband, father and grandfather, Randall D. Wylie, who passed away on March 16, 1991.
There is a bridge of memories,
From here to heaven above,
That keeps you very close to us
It's called the bridge of love.
As times goes by without you,
And days turn into years,
They hold a million memories,
And a thousand silent tears.
To us you were very special,
What more is there to say,
Except to wish with all our hearts
That you were here today.
— Always remembered and loved, wife Norma, daughters Joan, Janice and Barbara and families
50

CASSELMAN — In memory of my dear mother and father; Mason Casselman who passed away on Oct. 29, 1950; and mother, Nellie Casselman, who passed away on March 17, 1965. Remembering.
— Daughter Flossie and family
50

SUMMERS — In memory of a dear husband, father and grandfather, George, who passed away on March 17, 1980.
We do not need a special day,
To bring you to our mind,
The days we do not think of you,
Are very hard to find.
The years may come, the years may go,
But this we live forever,
The memory of those happy years
That we all spent together.
You never failed to do your best,
Your heart was true and tender,
You lived your life for those you loved,
And those you loved remember.
— Remembering always, wife Flossie and family
50

Coming Events

BINGO
Special $1,000 jackpot, April 6. Bingo every Thursday night, Matilda Hall, Dixons Corners. Minimum $500 jackpot goes every week. Bonanza. Doors open at 6 pm, games start at 7 pm. Sponsored by the Iroquois-Matilda Lions Club. Sorry no admission under 18 years of age.
49tfc

SUNDAY BRUNCH
At the Country Kitchen 9:30 am-2 pm, adults $6.95; children under 8, $2.95. Now available: No smoking dining room. 774-2417.
12tfc

LIONS BINGO
Every Monday night at the Winchester Lions Club. Door open 6:30 pm, $600 jackpot, consolation prize $250. All welcome.
27tfc

DUNBAR RECREATION BINGO
Will be held Sun., March 12. Doors open at 5:30 pm. Bingo starts at 7 pm. All players must be 18 years of age and older.
48-51c

SANDERS MAPLE PRODUCTS AND PANCAKE HOUSE
Hwy. 43, Finch
Will be open for the syrup season daily starting March 4 to April 30, Weekdays 9 am - 5 pm; weekends 8 am - 6 pm. Phone 1-613-984-2368.
48-53c

PERM SPECIAL
$35 - short hair only. 774-0636. Marion Fawcett.
49-50c

BILLY GRAHAM FILM
"Come the Morning" showing at Nationside Pentecostal Church, Chesterville, March 19, 7:30 pm. Based on the award-winning book. Everyone welcome!
49-50c

MIXED PARTY
In honor of David Wells and Ruth VonGunten, March 18 at 8 pm, Matilda Recreational Hall, Dixons Corners. Music by Jim Wicks and Westburg Union.
49-50

EUCHRE
Morewood Seniors Hall on Sat., March 18 at 8 pm.
50

REOPENING OF BINGO
March 28, **(Williamsburg Legion).** Jackpot and bonus game guaranteed to go. Doors open at 6 pm. Bingo starts at 7:30 pm.
50-51c

Coming Events

BINGO
Thurs., March 16, 7 pm, Finch Community Arena upstairs. Package deal, 12 up; $14 advance tickets; $15 at door; 15 regular games, $50 each; 3 special games, $100 each; jackpot, $1,000; also 2 bonanza games and 3 share-the-wealth games. Over 18 years of age only. Advance tickets contact any Finch and District Lions Club member or members of North Stormont Jr. "C" Express hockey club. Nevada available. Proceeds to Finch and District Lions Club and North Stormont Express Jr. "C" Hockey Club.
49-50c

WINCHESTER LIONS ANNUAL FUN CAR RALLY
March 18. Registration 12-1 pm. $25/couple includes rally, dinner and dance. Rally $10 per car; supper, 5-6 pm, $6 each; dance, $4 each, 9 pm - 1 am, Lions Hall, Winchester. Age of majority.
49-50c

15th ANNUAL RUSSELL BROOMBALL TOURNAMENT
Russell Arena, March 24, 25, 26. Over $2,000 in cash prizes. Mixed open tournament - Friday night. Men's, ladies', old timers - Saturday and Sunday. $2.00 per day includes broomball and dances. Dances - Friday night, '50s and '60s sockhop. Saturday night - tropical night. 9 pm-1 am. Age of majority. For further information contact Bruce Armstrong - 445-3288.
50-51c

INCOME TAX CLINIC
March 22, 2-5 pm, free of charge. For an appointment please call the Nor Dun Senior Support Centre, 774-6109.
50c

ELAINE BERRY
Welcome to the old bags club!
50

BINGO
March 18, sponsored by Legion Ladies Auxiliary 434, Legion Hall, Chesterville. Starting 1 pm sharp. Players must be 18 years of age.
50c

LUCKY LEPRECHAUN LUNCHEON AND BAKE SALE
At Winchester Lions Hall, Mill St., Friday, March 17, 11 am to 2 pm. Soup, sandwiches, beverages and desserts. Adults, $4; children 7-12, $2; under 7 free. Hosted by Winchester Figure Skating Club.
50

DUNDAS DISTRICT WI EDUCATIONAL WORKSHOP
March 23, 1 pm. Registration 12:30 pm, $2. Seniors Support Centre, Williamsburg. Breadmaking demonstration. Speaker. Mini workshops. Refreshments: Bring your own mug. Door prizes. Call Ruth Algire, 613-535-2022 or Johanna Westervelt, 613-652-4241.
50

WINCHESTER VILLAGE COUNCIL MEETING
Mon., March 20, 7 pm, Winchester Municipal Building. Open to the public.
50c

ANNUAL MEETING
Of the SDG & East Grenville Progressive Conservative Association will be held Fri., April 7, at 7:30 pm at the Lions Hall in Winchester. Business will be election of officers and committee reports. Guest speaker Noble Villeneuve, MPP. Everyone welcome to attend and meet the provincial member. Refreshments will be served. Jean-Marc Lefebvre, President.
50c

DUNBAR RECREATION BINGO
Will be held Sun., March 26. Doors open at 5:30 pm. Bingo starts at 7 pm. All players must be 18 years of age and older.
50-51c

MOUNTAIN DISTRICT HIGH SCHOOL AND NORTH AND SOUTH MOUNTAIN CONTINUATION SCHOOL REUNION
July 7, 8 and 9, 1995 in South Mountain. For tickets and information call Bob Weagant, 613-989- 2823 or Richard Gilmer, 613-989-5397.
50c

SPRING LUNCHEON
Winchester Chapter, No. 310, O.E.S. at Henderson Hall, Church Street, Winchester, on Sun., March 26, 12 noon to 2 pm. $5 at the door.
50-51

OSGOODE HOCKEY LEAGUE FINAL GAME AND DANCE
Sat., March 25 at Osgoode Arena. Game: 8 pm-9:30 pm. Dance: Upstairs in arena hall, 8 pm-1 am. DJ. Age of majority only.
50c

SOUTH DUNDAS RECREATION COUNCIL REGULAR MEETING
Wed., March 22, at 7:30 pm, in the SDRC meeting room, 17 Second Street, Morrisburg. For informaiton: 543-4002.
50c

MORRISBURG FULL GOSPEL BUSINESSMEN INTERNATIONAL BREAKFAST
March 18, 8:30 am, Baldi's Deli, Iroquois Shopping Plaza, Iroquois. Guest: Eber Dobson, Kemptville. Eber is with the Department of Agriculture. Special music: Betty and Cliff Barkley, Elma, Ont. Reservations $7. Call Cliff, 448-2909, Garnet, 774-2940. Come and bring a friend!
50c

Coming Events continued next page

This is it!
Final Winter Clearance
70% off remaining winter stock
Sale ends Saturday, March 18
Spring Arrivals
We pay the PST
Al-Mor Ladies Wear
20 King St., Chesterville 448-3370



Jaspers T.M
NEW LINE
Croissants .....75¢
Danish .....75¢
Puff Pastry $1.00
2-1/2 hours notice required for pickup
STARTING MARCH 17
Freshness, quality & service
(Closing for vacation April 13-27)
Chesterville 448-2598
Prop. Heather Parent



Hi, Ho, 3-0!
K.D., March 15

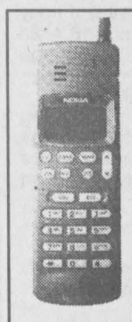

Area Representative
Kevin Fawcett
989-2401 (res.)
Cellular Phones
Mobile Radios
Paging
Sales and Service
1676 Bank St., Ottawa
733-8958 Fax 733-0933
HERON
BANK
WALKLEY
ALTA VISTA
Bell Mobility
Approved Cellular Agent

LOCKE'S
RENTALS
General Tool & Equipment Rentals
WELDING
Repairs & Fabrication including aluminum and stainless
Custom Punching & Shearing
DIXONS CORNERS
652-1620

SPECIAL OF THE WEEK
Introducing
G.E.L. Tools
25% off
PPG NORTON
Metcalfe Auto Supply
7867 Victoria St.,
Metcalfe, Ont. K0A 2P0
613-821-3111 or **613-821-0232**
Prop. Tim Wade

IREBALL AUTOMATICS INC.
AUTOMATIC & STANDARD TRANSMISSION REPAIRS
Specializing in Computerized Transmissions with Overdrive and Front Wheel Drive
R.R. 3, WILLIAMSBURG, ONT., K0C 2H0
TEL.: 535-2112

NORMAN W. STERLING, MPP
Carleton
QUEEN'S PARK OFFICE:
Room 160
Legislative Building
Queen's Park, Toronto
Ontario M7A 1A8
416-325-7770
Fax 416-325-7771
CONSTITUENCY OFFICE:
P.O. Box 535
1143A Mill St.
Manotick, Ontario K4M 1A5
Toll free 1-800-267-1020
Local 613-692-2403
Fax 613-692-0869

ARTHUR THOM ELECTRIC LTD.
SINCE 1949
24 HOUR SERVICE
LENNOX
AIR CONDITIONING • GAS HEATING
SHEET METAL • DUCT CLEANING • REFRIGERATION
REFRIGERANT RECLAIMING
• LICENSED SERVICE PERSONNEL •
MasterCard VISA
HWY. 31, WILLIAMSBURG
535-2720

VANDER MEULEN CONSTRUCTION
RENOVATIONS • ADDITIONS • CUSTOM HOMES
DOORS • WINDOWS • SIDING • EAVESTROUGH
FARM BUILDINGS
COMPLETE HOME IMPROVEMENT SERVICE
DESIGN/BUILD
Andy Vander Meulen **989-3652**

1949 FAWCETT'S 45th ANNIVERSARY WINCHESTER, ONTARIO 1994
JEWELLERY
Rings, watches, gold jewellery and gifts
HERITAGE HOUSE
Keirsteads, collectables, theme rooms, Acorn Tea Room
ORGANS & PIANOS
Roland pianos, church organs and home organs
SUITE ONE
Reasonable, centralized, deluxe accommodation
For more information call 613-774-2205

VISA
For your added convenience, Winchester Press will now accept Visa for payment of your telephone classified ads and subscriptions.
WINCHESTER PRESS
545 St. Lawrence Street, Winchester
774-2524

Classifieds

Coming Events

ST. PATRICK'S CWL EUCHRE
Friday, March 17, 7:30 pm, basement of St. Daniel's Church, South Maountain. $2 per person. Refreshments. 50c

WEDDING RECEPTION
Following the marriage of Joanne Kelley and Bill Robinson, Vernon Community Centre, Sat., March 18, 9pm. Everyone welcome. 50

REGISTRATION
Chesterville/Winchester Ladies Ball Hockey registration, Thurs., March 30 and Thurs., April 6, 8:30 pm, Chesterville Arena. Goalies and players 18 and over needed. Please return shirts when you register. Registration fee $50 (+10 ticket draw) $60 **(due registration night).** For more information, Kim Simms at 448-3664 (home) or 448-2852 (work) or Jackie Boulanger at 448-2141 (home) or 448-2383 (work). 50-51

DELICIOUS HAM SUPPER
With all the trimmings, Wed., March 29, 4 to 8 pm. Avonmore Community Centre, sponsored by St. James United Church. Live entertainment, clown for the young and the young at heart! Adults & teens, $7; 5 to 12 years, $3.50; pre-schoolers, free. Come and help us step into spring! 50-51

Coming Events

MIXED PARTY
Paula Bellinger and Jeff McAuley, Sat., March 27 at the Greely Legion, Mitch Owens Drive. 9 pm - 1 am. For tickets call 821-2580, 565-6535. 50-51

MOREWOOD FLEA MARKET
3rd Sunday of every month, 9 am-4 pm. Building supplies, counter tops, tiles, tools, vending machine, electric range. Something for everyone. 448-1676. 50c

BIG ROCK WEEKEND
Chesterville Hotel, with Headview, Friday and Saturday night, March 17 and 18. Next weekend rock with Jimmi-Who? 50c

A JUMPIN' JACKS' NEWS FLASH
New style pizza now available in our dining room. Salad and pizza for two for as low as $9.99. Jumpin' Jacks always an adventure in good eating. 448-3434 (Hwy. 43 and Dunbar Road). 50c

BROADCLOTH
$2.99 metre. At Clara's Dressmaking and Tailoring, 493 Main St., Winchester, 774-3252. 50-52c

ANNUAL PLOT OWNERS MEETING
Springhill Cemetery, April 3, in the chapel, 7:30pm. 50-51c

Annual BIA Meeting

Wednesday, March 29
7:00 pm
at Winchester Town Hall

All BIA members and
Chamber of Commerce members
are urged to attend in regards to
budgets and promotions for 1995.

The Corporation of the Township of Matilda

TENDERS

Sealed tenders, on proper forms plainly marked as to contents, will be received by the undersigned up to **12:00 pm, April 5, 1995** for the following from May to October:

1. **Park Maintenance,** including grass cutting, trimming, garbage pickup and removal and also ball diamond care* at the following locations, Brinston Memorial Park*, Loyalist Park, Glen Stewart Park, Bayview Park and Dundela Park.
2. **Cemetery Maintenance,** including mowing, trimming and minor grounds repairs for the cemetery south of Dixons Corners and the cemetery on the west side of County Road #1 north of Hainsville, Monument at Hainsville and Cairn at Dundela.

Lowest or any tender not necessarily accepted.

Reference required.

W.E. Horner
Clerk-Treasurer

The Corporation of the Township of Osgoode

1995-1996
Metcalfe & Osgoode
Community Centres
ICE TIME

Applications in writing for ice time for the above-named centres will be accepted until May 1, 1995. Please quote time and day giving preference and second choice.

Send applications to:

Township of Osgoode
P.O. Box 130, Metcalfe, Ontario K0A 2P0
Greg Holmes, Arenas Manager

UNITED COUNTIES OF STORMONT, DUNDAS AND GLENGARRY
Waste Management Master Plan

STORMONT, DUNDAS & GLENGARRY RESIDENTS
TAKE NOTE
Public Information/ Open House

To be held on
Wednesday, March 29, 1995
2:00 pm to 5:00 pm
7:00 pm to 9:00 pm
Glengarry Sports Palace
MacDonald Blvd.
Alexandria, Ontario

The United Counties of SD&G cordially invite you to attend this information session.

Plan consultants, counties representatives and Ministry of Environment & Energy Representatives will be on hand to provide background information collected to date on the Candidate Area Identification.

For additional information and details call: Local 613-938-6112 or toll free 1-800-267-2538.

UNITED COUNTIES OF STORMONT, DUNDAS AND GLENGARRY
Waste Management Master Plan

20 PITT STREET, CORNWALL, ONTARIO K6J 3P2
TELEPHONE 613-938-6112 FAX 613-936-2913

The Stormont, Dundas & Glengarry
Green Works Centre & PLC Committee
are sponsoring a
Public Information Meeting
regarding
Waste Diversion Opportunities

Guest speaker:
Diane Van de Valk
Waste Wise Reuse Centre
Halton Hills, Ontario
7:30 pm
Thursday, March 23, 1995
Best Western Hotel
1515 Vincent Massey Drive, Cornwall, Ontario

For further information contact **Elena Kapila at 613-938-6112 or 1-800-267-2538.** Co-sponsored by the SD&G Greenworks Centre and The Waste Management Master Plan Public Liaison Committee.

GENERAL CONTRACTORS PRE-QUALIFICATION CALL

The Township of Williamsburg Non-Profit Housing Corp. is currently developing a 31-unit townhouse project and is seeking contractor qualification statements (C.C.A. Document #11) from general contractors interested in building this project.

Only those contractors selected through this pre-qualification will be invited to tender for the project. A 50% Performance Bond and 50% Labor and Materials Bond will be required of the successful bidder.

Construction is anticipated to begin in June 1995. An information sheet on the project is available by calling 613-235-7679.

Submissions are to be received no later than 3 pm, **Wednesday, March 29, 1995 at:**

Township of Williamsburg N.P.H.C.
Box 226, Park Drive Villa
Williamsburg, Ontario, K0C 2H0
Attention: Mr. John MacIntosh

The Corporation of the Township of Winchester

Notice of a Public Meeting to Review a Draft Zoning Bylaw

TOWNSHIP OF WINCHESTER

TAKE NOTICE the Council of the Township of Winchester hereby gives notice, pursuant to Section 34 of the Planning Act, RSO 1990, Chapter P.13, of a **Public Meeting** to be held on the **10th day of April, 1995** at the township office, Maple Ridge, Winchester, at 8:00 pm.

THE PURPOSE of the meeting is to review a draft zoning bylaw amendment on land in Lot 1, Concession VII shown on the key map below. This bylaw is intended to rezone land fronting onto both County Road 3 and Highway 31 located on the northern side of the intersection of those roads and just to the west of the Village of Winchester. The current zoning of the land is partly Rural and partly Highway Commercial under Bylaw 27-77. This amendment will rezone the land to Commercial (C).

The land is designated Commercial in the township's Official Plan but was not zoned Commercial at the time the zoning bylaw was updated. This amendment has the effect of rectifying this inconsistency by zoning the land Commercial (C) to allow the development of the site for the commercial purposes originally intended for the land.

PUBLIC PARTICIPATION is encouraged and any person who has an interest in the proposed bylaw amendment is invited to attend the meeting. All those in attendance will be given the opportunity to make either a written or verbal submission in support of or in opposition to the proposal.

FURTHER INFORMATION on the proposal is available for public inspection, prior to the meeting, Monday to Friday (public holidays excluded) at the township office during normal office hours.

Nancy Krisjanis
Clerk/Treasurer
Township of Winchester
RR4, Winchester, Ontario
K0C 2K0
613-448-2772

LOCATION MAP

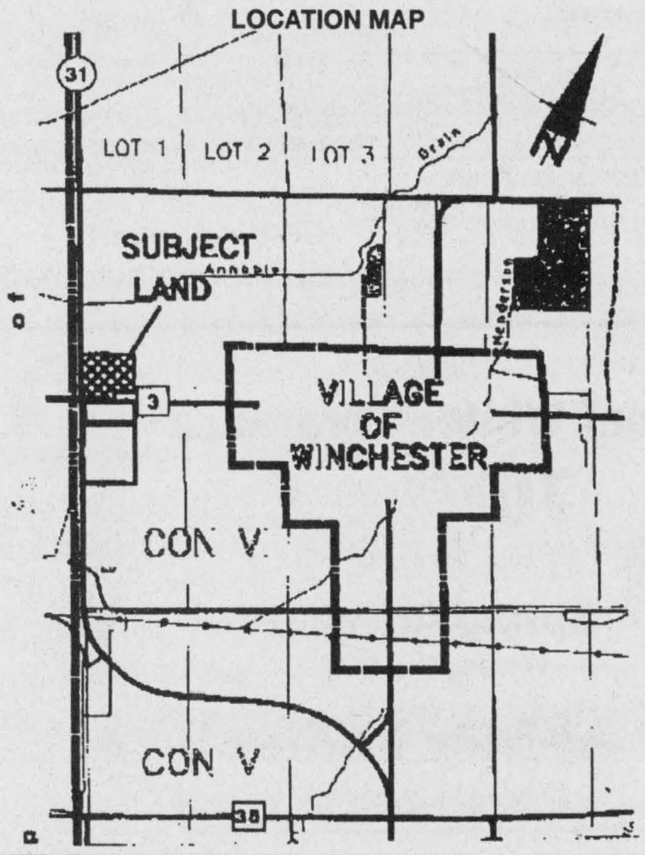

ÉCOLE CATHOLIQUES DE
STORMONT, DUNDAS & GLENGARRY
CATHOLIC SCHOOLS

TENDER

The Stormont, Dundas & Glengarry County Roman Catholic Separate School Board will be receiving tenders for:

DESIGN AND BUILD
A GENERAL PURPOSE ROOM ADDITION TO
ST. BERNARD'S SCHOOL, FINCH, ONTARIO

General contractors can obtain copies of the tender documents on or after **Wednesday, March 15, 1995** from the school board's Buildings and Grounds Department at the following address or phone number:

Jacques Michaud, Manager of Building & Grounds
STORMONT, DUNDAS & GLENGARRY COUNTY
CATHOLIC SCHOOL BOARD
835 Campbell Street
P.O. Box 130
Cornwall, Ontario, K6H 5S8
Telephone 613-933-1720, ext. 240

Sealed tenders will be received by the Superintendent of Business and Treasurer of the Board, Mr. Gordon Greffe, until **15:00 hours, Wednesday, March 29, 1995.**

A security deposit in the form of a certified cheque or a bid bond for 10% of the tender amount will be required with all tender submissions.

The lowest or any tender not necessarily accepted.

Alphonse Lafrance	Peter Van Moorsel	Roger Davidson
Chairperson of the Board	Chairperson of the ELS	Director of Education

ONTARIO REALTY CORPORATION
SUPPLIER REGISTRY SYSTEM (SRS)

The Ontario Realty Corporation (ORC) is a Crown corporation of the Ontario Government with responsibilities including the provision of property management services for a large number of Province of Ontario owned and leased buildings. These services include construction, operation and maintenance, alterations and repairs.

A province-wide network of regions and facility management units is responsible for contracting out many of these property management services. This process creates opportunities for business throughout the province.

A newly-developed computerized supplier roster system, referred to as the Supplier Registry System (SRS), enhances the contracting process by randomly selecting suppliers to competitively bid on the provision of services valued up to $100,000. ORC maintains its practice of publicly tendering all contracts valued over $100,000 and reserves the right to call public tenders for contracts valued under $100,000.

ORC invites interested suppliers to participate in these opportunities by registering for the SRS. Registration forms may be obtained by contacting any of the regional offices listed below.

To register, submit a completed registration form to the local office identified on the registration form. Suppliers may register for the SRS at any time.

REGIONAL OFFICES:

Greater Toronto Area	**(GTA)**	**416-327-9655**
Northern Region	**(Sudbury)**	**705-523-7500**
	(Thunder Bay)	**807-343-7531**
Central Region	**(Orillia)**	**705-325-7403**
	(Guelph)	**519-823-6023**
Southwestern Region	**(London)**	**519-453-3550** (dial 0 for receptionist)
Eastern Region	**(Kingston)**	**613-545-0386**
	(Kemptville)	**613-258-3411**

SWENSSONS

JOB OPPORTUNITY
Immediately
BOOKKEEPER
for Swenssons, Morrisburg
32-40 HOURS PER WEEK

Applicant must be responsible adult over 18, but there is no upper age limit.

Wages: Negotiable, depending on experience

Skills required: Payroll, general ledger, accounts receivable, accounts payable, banking, gas inventory records and orders, recording merchandise booking orders, ordering and processing of fishing and hunting licences. Skills in accounting and computer expertise a must.

Personal qualities: A team player, self-starter, trustworthy, conscientious, reliable, punctual. A friendly disposition and positive attitude.

References please.

Apply to: **SWENSSONS**
Box 693
Morrisburg, Ontario, K0C 1X0
613-543-3726

Classifieds

The Osgoode CARE CENTRE

The Osgoode Care Centre
(long-term care facility)
is presently hiring

Health Care Aides
with Certificate

Please forward resume to
Human Resources
7650 Snake Island Road
Metcalfe, Ontario
K0A 2P0

Agricultural Employment Services

Client Services Clerk

(Part-time 18 hrs./week)

- Required to assist clients in completion of unemployment insurance forms
- Answer general information inquiries
- Must have excellent communications and inter-personal skills
- Able to deal with public in person and by telephone
- Bilingualism an asset
- Hours are 9 am-4 pm, Monday, Wednesday & Friday

Submit resumé by **March 23, 1995** to:

Agricultural Employment Services
P.O. Box 339,
11 Industrial Drive
Chesterville, Ontario K0C 1H0

GALE Hall of Fame



E.A. (Butch) Oldford inducted into Gale Real Estate Hall of Fame

President Phil Downey and Vice-President Jon Ralph congratulate Butch on his induction into the prestigious Hall of Fame for his years of consistent excellence as a top producer in sales and service.

WHEN YOU WANT IT DONE RIGHT, CALL THE OLDFORD MAN!

SOLD IN ONE MONTH



ORMOND, $148,900

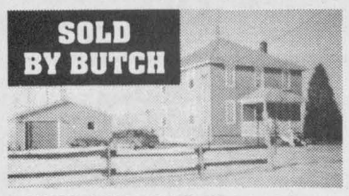

BECKSTEAD ROAD, $104,900

HELP! I NEED HOBBY FARMS!

Call the Oldford Man
1-800-265-4253

Water Softener and Rust Filter In One Unit

REPAIRS TO ALL MAKES • TRADE-INS WELCOME
Guaranteed refiners starting at $500

GUY BOURDEAU 774-6110

I Need Property Owners Looking To Sell:

- 5-20+ acre hobby farms
- Bungalows in Winchester area
- Starter homes under $100,000



Daryl Robinson
774-0482

DIAL DALE DARY

When Buying Or Selling

Albert Gale Real Estate
Winchester
774-4253 / 1-800-265-4253

FEATURE PROPERTIES

Sutton GROUP

DYNASTY REAL ESTATE LTD.
Telephone 726-7000

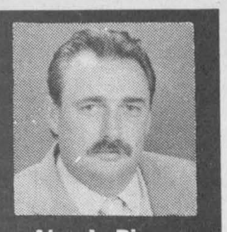

Alan LaPierre
448-3306

FULL MLS SERVICE AT COMPETITIVE RATES



TEMPTING 4-BEDROOM HOME, country eat-in kitchen, dining room, family room, rec room, office, sunroom, 3 baths, triple garage/workshop, above ground pool.



STUNNING TOWNHOUSE, 1,380 sq. ft. of quality, European kitchen, dining, 3 bedrooms, 3 baths, oak railings, Colonial package, upgraded carpets, garage, New Home warranty.



AFFORDABLE FIRST HOME, large kitchen, dining, 3 bedrooms, laundry, enclosed porch, deck, includes fridge, stove, washer, dryer, gas furnace. Why pay rent when you can own.

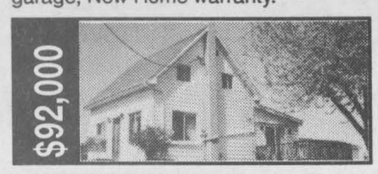

JUST LIKE NEW, family room with patio doors to deck, country oak kitchen, dining, 3 bedrooms, garage/workshop, complete interior/exterior renovations. Call to view.

BUY OR SELL WITH CONFIDENCE • CALL ALAN, 448-3306



Violet G.
BERGERON
Real Estate Broker
Bus.: 938-7934

Open House Sun., March 19, 1 pm-3 pm

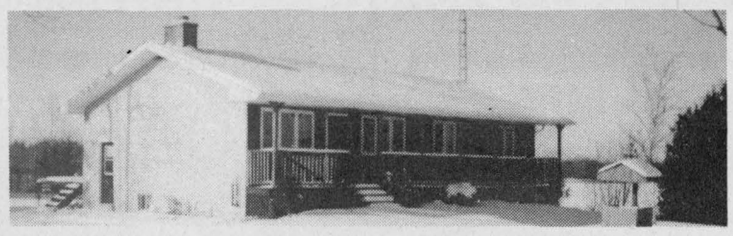

Country delight, three-bedroom bungalow, 4 years young, **$99,500.**

Directions: Take Hwy. 43 to Finch, go towards Osnabruck Centre, turn right onto Otto Road, and turn right on May Road. (You'll see Gillard's Guiding Service sign.) If you require further directions, please call collect.

Your hostess: Violet Bergeron

JOHN A. ALLISON
REAL ESTATE BROKER
Morrisburg 543-3717

LOTS OF SPACE, LOTS OF TREES AND A QUIET RURAL SETTING! What better place to raise your family? Five-bedroom older home, set on approx. 50 acres. Open concept living area, attached garage, good barn. Many upgrades! Vendors motivated! Now priced at **$117,500.** (5592)

COZY BUNGALOW, NICE LOT, GREAT LOCATION! Two + one bedroom bungalow with attached garage on Pinkus Drive, Williamsburg. Finished basement with family room, workshop, storage. Clean, well-maintained, ready to move in. Asking **$112,000.** (5590)

THERE'S A NICE VIEW OF THE ST. LAWRENCE from this newer 3-bedroom raised bungalow on Coyle Drive. Finished basement, double car detached garage, large lot. Excellent family home. Asking **$122,000.** (5591)

GREAT COUNTRY STARTER! Older 3-bedroom farm home set on just under 1 acre of land, Pigeon Island Road. Asking **$63,900.** (5579)

Sales Representatives

John A. Allison.....657-3285
Keith R. Barkley.....543-3940
Dale Beckstead.....652-4396
Carol Richer.....543-3556
Peter Van Veen.....543-2097



Century 21 AIR MILES Travel the World

Aline Foubert
Residential Specialist
821-3393

McINTOSH AND PROULX REAL ESTATE LTD.
504 Main St., Winchester 774-3990
MLS

LOOKING FOR A 'SOLD' SIGN ON YOUR PROPERTY?



Maple St., South Mountain $49,900



Kyle Rd., Morewood $79,900

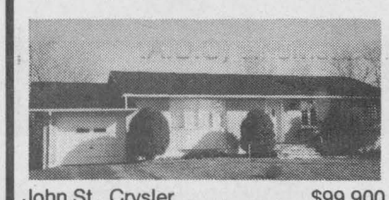

John St., Crysler $99,900

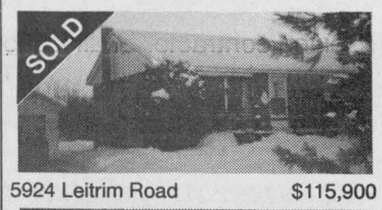

5924 Leitrim Road $115,900

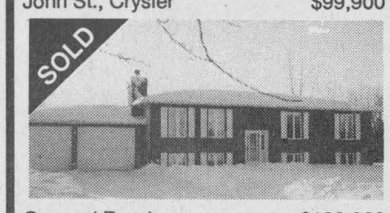

Ormond Road $138,900



532 Victoria St., Winchester $109,000

Call Aline For Prompt, Dependable Service

WANTED

Dundas County Junior Farmers are looking for

10-15 acres of tiled land

with highway exposure to grow corn for the **Canadian Food Grains Bank.**
Reasonable rates as this is our major charity project for this year.
Please contact Andreas Jampen, 989-3176 for further info.

Thank You

Dundas County Junior Farmers would like to thank the following for their continued support and donations from 1994:

Ault's Foods
CountryBoy
Frank's Juke Box
OMAFRA
Mountain Township Agricultural Society
Joel Steele & Staff
Dairyfest Committee
Winchester Press
Dar Brenker Farms
Shermount Farms
Lucky Mountain Farms
Winchester Minor Ball
Cynthia Whetter
Heather McDiarmid

THOM REALTY LIMITED REALTOR
Morrisburg Village Plaza 543-3598



FULL ACRE WITH BEAUTIFUL RIVER VIEW - 3-bedrooms, kitchen with breakfast nook, family room with firepace, den and master bedroom with 5-pc. en suite, walk-in closet and sitting area. Main floor laundry. Attached garage with entrance to basement and laundry. **Asking $299,000.** MLS #944075



EASY MAINTENANCE describes this 3-bedroom brick bungalow with view of river from living room, kitchen and dining area. Main floor laundry. Master bedroom with 3-pc. en suite. Wall to wall carpeting in living room, hall and bedrooms. Attached double garage. **Asking $149,000.**



ENJOY COUNTRY LIVING? This 3-bedroom bungalow may be just what you are looking for. Eat-in kitchen, dining room and master bedroom with 2-pc. en suite. Central vac. Water softener and conditioner. Heat exchanger. Located on paved road. **Asking $125,000.** MLS #944074



MOBILE HOME - 2-bedroom Pyramid model located in mobile village close to shopping. Extras include stove, fridge, air conditioner, all blinds and garden shed, 8'x8'. **Asking $32,000.**

SOUTH MOUNTAIN: Vendor will help finance this 2.12 acre lot just west of village on paved road with new homes in area. **Offered at $29,900.**

SHANLY/GLEN STEWART AREA: 39.47 acres, slightly rolling with creek through property. Some mixed bush plus reforestation. **Scenic, $29,900.**

Karen W. Gorrell, Broker - **Res.: 543-3195**
Margaret Booth, Associate Broker - **Res.: 989-3188**
John H. Miller, Sales Representative - **Res.: 543-3195**
Charles (Chuck) Barkley, Sales Representative - **Res.: 448-3660**

TONY WELLAND REAL ESTATE

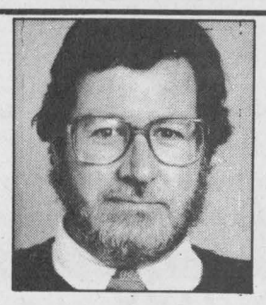

ON THE MOVE WITH THE ARMED FORCES?

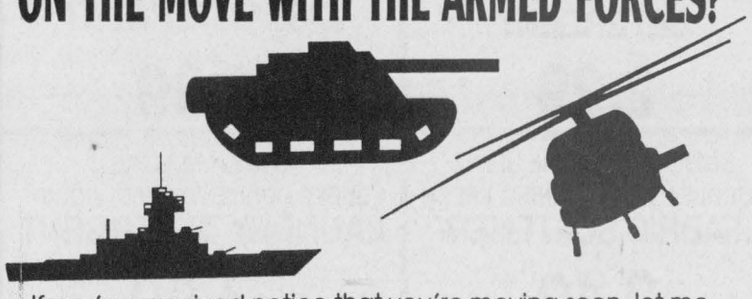

If you've received notice that you're moving soon, let me know. I'm a roster member of the new military relocation service, the Royal LePage Relocation Service. I have referral contacts across Canada. List with me; put me to work moving you.

201 FELTON CRES. RR#2, RUSSELL MLS **445-8669 445-TONY**

GALE REAL ESTATE LTD. REALTOR

Albert Gale Real Estate Ltd.
530 Main St., Winchester
774-2881/774-GALE

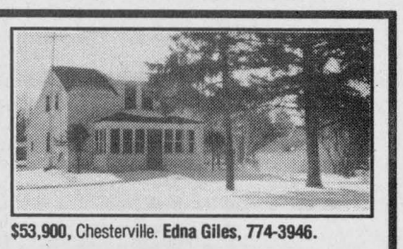

$53,900, Chesterville. **Edna Giles, 774-3946.**

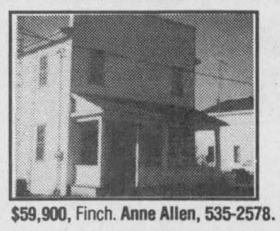

$59,900, Finch. **Anne Allen, 535-2578.**



$69,900, Finch. **Helen Kennedy, 448-3528.**

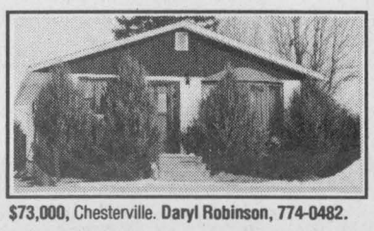

$73,000, Chesterville. **Daryl Robinson, 774-0482.**

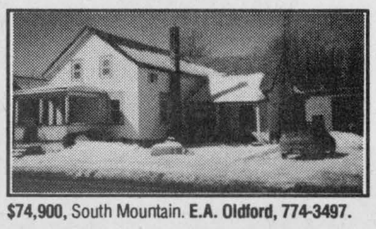

$74,900, South Mountain. **E.A. Oldford, 774-3497.**

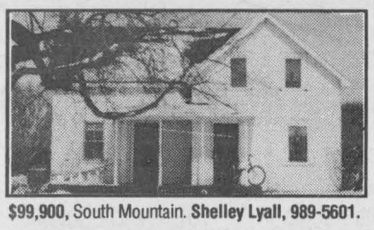

$99,900, South Mountain. **Shelley Lyall, 989-5601.**



$99,900, Dunbar. **Bob Volks, 774-5040.**



$100,000, Finch. **Keith Droppo, 448-2404.**



$105,000, Ingleside. **Patrick O'Brien, 448-9060.**



$134,900, Winchester. **Larry Stevens, 448-1814.**

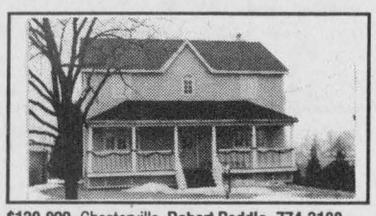

$139,900, Chesterville. **Robert Peddle, 774-3188.**

Gale Marketing is the key to your future.

MIKE DEAN'S SUPERFOODSTORE

WE RESERVE THE RIGHT TO LIMIT QUANTITIES

OPEN: MON. - FRI. 8 A.M. - 9 P.M. SAT. 8 A.M. - 6 P.M.

PRICES IN EFFECT UNTIL TUES. MARCH 21/95

Christie PREMIUM PLUS

WITH THIS COUPON 99¢

When you buy any 450 g package of Christie's® Premium Plus® Salted, Unsalted, Whole Wheat or Five Grain Crackers.

PREMIUM PLUS

Redeemable only at: MIKE DEAN'S SUPERFOODSTORE

Limit: One coupon per package

Please remit to: A.C. Neilson Company of Canada Limited P.O. Box 3000, Saint John, N.B. E2L 4L3

$.99 WITH THIS COUPON $ 1.99 WITHOUT THIS COUPON (Regular Price $1.99

® Registered Trade Mark of Nabisco Brands Ltd.
© 1995 All rights reserved

Offer expires TUES. MARCH 21/95

01135682

LEONARD GUARANTEES FRESH PRODUCE EVERY DAY OF EVERY WEEK

FROM THE TROPICS
GOLDEN RIPE BANANAS
29¢ LB 64¢ KG

PRODUCT OF CHILE #1 GREEN
SEEDLESS GRAPES
1.49 LB 3.29 KG

PRODUCT OF U.S.A. SEEDLESS
NAVEL ORANGES
1.99 DOZEN

PRODUCT OF CANADA FANCY 3 LB BAG
McINTOSH APPLES
1.99

PRODUCT OF CHILE, FANCY BARTLETT
PEARS
89¢ LB 1.96 KG

PRODUCT OF U.S.A. #1 SEEDLESS
ENGLISH CUCUMBERS 89¢

PRODUCT OF U.S.A. FRESH PACK
BRUSSELS SPROUTS
1.49 LB 3.29 KG

PRODUCT OF U.S.A. 16OZ PKG CELLO
RADISHES
79¢

PRODUCT OF U.S.A. #1 "NEW"
WHITE POTATOES
89¢ LB 1.96 KG

PRODUCT OF CANADA #1 WAXED
TURNIPS
29¢ LB 64¢ KG

FLOWER BUY OF THE WEEK

LEPRECHAUN
BOUQUETS
2.99

PROMO PACK
BOUQUETS
2.99

SOFT DRINK OF THE WEEK

R.C. OR COTT 2 LITRE ASSORTED FLAVOURS
SOFT DRINKS
99¢

SNACK OF THE WEEK

MAPLE LEAF 300G PKG ASSORTED VARIETIES
SNACKS
1.99

A WIDE VARIETY OF YOUR FAVOURITE BREADS, BUNS, PASTRY

BETTY 675G LOAF WHITE OR BROWN
TEXAS BREAD
99¢

BETTY 675G LOAF 100% WHOLE OR CRACKED
WHEAT BREAD
99¢

BETTY PKG 12 HOT DOG OR HAMBURGER
BUNS
1.49

BETTY 675G LOAF WHITE
SLICED BREAD
79¢

DEMPSTERS PKG 6
BAGELS
99¢

DEMPSTERS PKG 6 PLAIN, WHOLE WHEAT, CINNAMON
ENGLISH MUFFINS
79¢

HOME OVEN PKG 8 HOT DOG OR HAMBURGER
BUNS
69¢

VACHON PKG 8
CARAMELS
1.99

QUALITY BEATRICE DAIRY PRODUCTS EVERY DAY OF EVERY WEEK

2 LITRE CARTON
CHOCOLATE MILK
2.89

BEATRICE 250ML
WHIPPING CREAM
1.49

BEATRICE 175G PKG ASSORTED FLAVOURS
FRUIT BOTTOM YOGURT
2/1.00

BEATRICE 1.89 LITRE
ORANGE JUICE
1.89

BEATRICE 500G ASSORTED
COTTAGE CHEESE
1.89

BEATRICE 500ML ASSORTED
SOUR CREAM
1.69

BEATRICE 4L BAG 2%, 1%, SKIM
FRESH MILK
3.59

BEATRICE 2 LITRE JUG ORANGE COUNTRY, APPLE OR GRAPEFRUIT
JUICE
1.99

BEATRICE 250G PKG REGULAR OR LIGHT
CREAM CHEESE
1.69

BLUE BONNET 2 LB BOWL
SOFT MARGARINE
2.49

BLOSSOM OF GLENGARRY 1 LB PRINT
CREAMERY BUTTER
2.69

CHRIS GUARANTEES FRESH CUT MEAT EVERY DAY OF EVERY WEEK

FROZEN ALL SIZES
UTILITY TURKEYS
1.29 LB 2.84 KG

MEATY FRESH
PORK SPARE RIBS
1.49 LB 3.29 KG

CENTRE CUT SLICES
PEAMEAL BACON
3.59 LB 7.91 KG

FRESH SLICED
SIDE PORK
1.49 LB 3.29 KG

BUTCHERS 1/4 LB PURE
BEEF BURGERS
IN PKGS OF 8 OR 12
59¢

SMOKED SLICED
TOUPIE HAM STEAKS
2.69 LB 5.93 KG

EVERSWEET BONELESS
SMOKED DINNER HAM
2.69 LB 5.93 KG

SWIFT 450G PKG
PREMIUM WIENERS
1.99

SWIFT 500G PKG
LAZY MAPLE BACON
1.99

FREEZER BUY OF THE WEEK

LABELLE FERMIERE
TORTIERE
2.99

CATCH OF THE WEEK

FRESH
COD FILLETS
4.99 LB 11.00 KG

PIZZA OF THE WEEK

12" WITH BACON BITS
COMBINATION
4.99

CHEESE OF THE WEEK

BLOSSOM
MOZZARELLA
4.69 LB 10.34 KG

THE BUTCHER'S FRESH SLICED DELI EVERY DAY OF EVERY WEEK

YORK SLICED
COOKED HAM
2.49 LB 5.49 KG

SIMON DE GROOT SLICED
TURKEY ROLL
4.99 LB 11.00 KG

LESTERS SLICED
MOCK CHICKEN
2.69 LB 5.93 KG

SIMON DE GROOT SLICED
SMOKED BEEF
5.99 LB 13.21 KG

SIMON DE GROOT SLICED
CERVELAAT
4.99 LB 11.00 KG

CLEARVIEW SLICED MONTREAL STYLE
SMOKED MEAT
4.49 LB 9.90 KG

MAPLE LEAF SLICED
BAKED MEAT LOAF
3.99 LB 8.80 KG

CLEARVIEW SLICED
REGULAR ROAST BEEF
4.99 LB 11.00 KG

A WIDE VARIETY OF QUICK AND EASY FROZEN FOODS

GOOD HUMOUR PKG 6 GREAT CANADIAN
CONES
3.69

GOOD HUMOUR 2 LITRE ASSORTED FLAVOURS
ICE CREAM
1.99

GOOD HUMOUR PKG 12 FUDGESICLE,FROSTICLE CREAMSICLE
2.99

GOOD HUMOUR PKG 6
ICE CREAM SANDWICHES
2.99

BEATRICE 2 LITRE ASSORTED FLAVOURS OLD FASHIONED RECIPE
ICE CREAM
4.69

BEATRICE 1 LITRE ASSORTED FLAVOURS
FROZEN YOGURT
2.99

McCAIN 1 KG BAG ASSORTED VARIETIES
VEGETABLES
1.99

"NEW" ELLIOS 340G PKG DELUXE OR PEPPERONI
DEEP DISH PIZZA
2.99

McCAIN 680G PKG ASSORTED VARIETIES
READY TO BAKE PIES
2.99

VALLEY FARM 1 KG BAG
FRENCH FRIES
49¢

DIRECT WAREHOUSE PRICES + PLUS + EXTRA WEEKLY SPECIALS

PRIMO 900G BAG
MACARONI
SPAGHETTI
SPAGHETTINI 99¢

RAGU 750ML JAR ASSORTED OLD WORLD STYLE
PASTA SAUCE 99¢

CHICKEN TONIGHT 650ML ASSORTED FLAVOURS
SAUCES
1.99

RED ROSE PKG 216 ORANGE PEKOE
TEA BAGS
4.99

SUNKIST 153G PKG ANIMAL, DINOSAURS, SAFARI ROCK AND ROLL OR SOURS
1.99

BECEL 1 LITRE
COOKING OIL
2.99

PURITAN 184G TIN
FLAKES OF TURKEY OR FLAKES OF HAM
99¢

PURITAN 680G TIN BEEF, IRISH, MEATBALL, TURKEY OR CHICKEN
STEW
1.39

MEXICASA 750ML MILD, MEDIUM, HOT
SALSA SAUCE
2.99

MEXICASA 400G BAG ORIGINAL, ROUND, WHITE CORN
TORTILLA CHIPS
1.99

LIPTON PKG OF 2 ORIGINAL OR NUTRI
CHICKEN NOODLE SOUP
99¢

LIPTON PKG 3 OR 4 ASSORTED FLAVOURS
CUP-A-SOUP
1.39

LIPTON PKG OF 2
ITALIAN HERB WITH TOMATO
SAVORY HERB WITH GARLIC
SEVEN VEGETABLE OR
ONION SOUP MIX 1.19

VACHON 500ML JAR
RASPBERRY JAM
STRAWBERRY JAM 1.99

PURE SPRING 24X355ML PARTY PACK
SOFT DRINKS
4.99

VACHON 500ML JAR REGULAR, LIGHT, ULTRA LIGHT, ASSORTED VARIETIES
JAMS OR SPREADS
3.69

PAMPERS ASSORTED SIZES
JUMBO PACK DIAPERS
14.99

WIZARD 200G AEROSOL ASSORTED FRAGRANCES
AIR FRESHENERS
99¢

WHITE SWAN PKG 150
FACIAL TISSUES
69¢

SANI FLUSH 50G
TOILET BOWL PUCKS
99¢

OLD DUTCH 3.6 LITRE REGULAR OR LEMON
LIQUID BLEACH
1.39

SWEETHEART 3.6 LITRE JUG LIQUID
FABRIC SOFTENER
1.99

SUNLIGHT 750-950ML ORIGINAL OR CLEAR DISHWASHING
DETERGENT
2.29

ALL 3.3 KG BOX AUTOMATIC POWDER
DISH DETERGENT
5.99

SNUGGLE 1 LITRE ULTRA CUDDLE UP OR MORNING FRESH
FABRIC SOFTENER
2.49

WISK 1.35 LITRE SUPER CONCENTRATED, LIQUID
LAUNDRY DETERGENT
7.99

SUNLIGHT 12 LITRE BOX
LAUNDRY DETERGENT 6.99