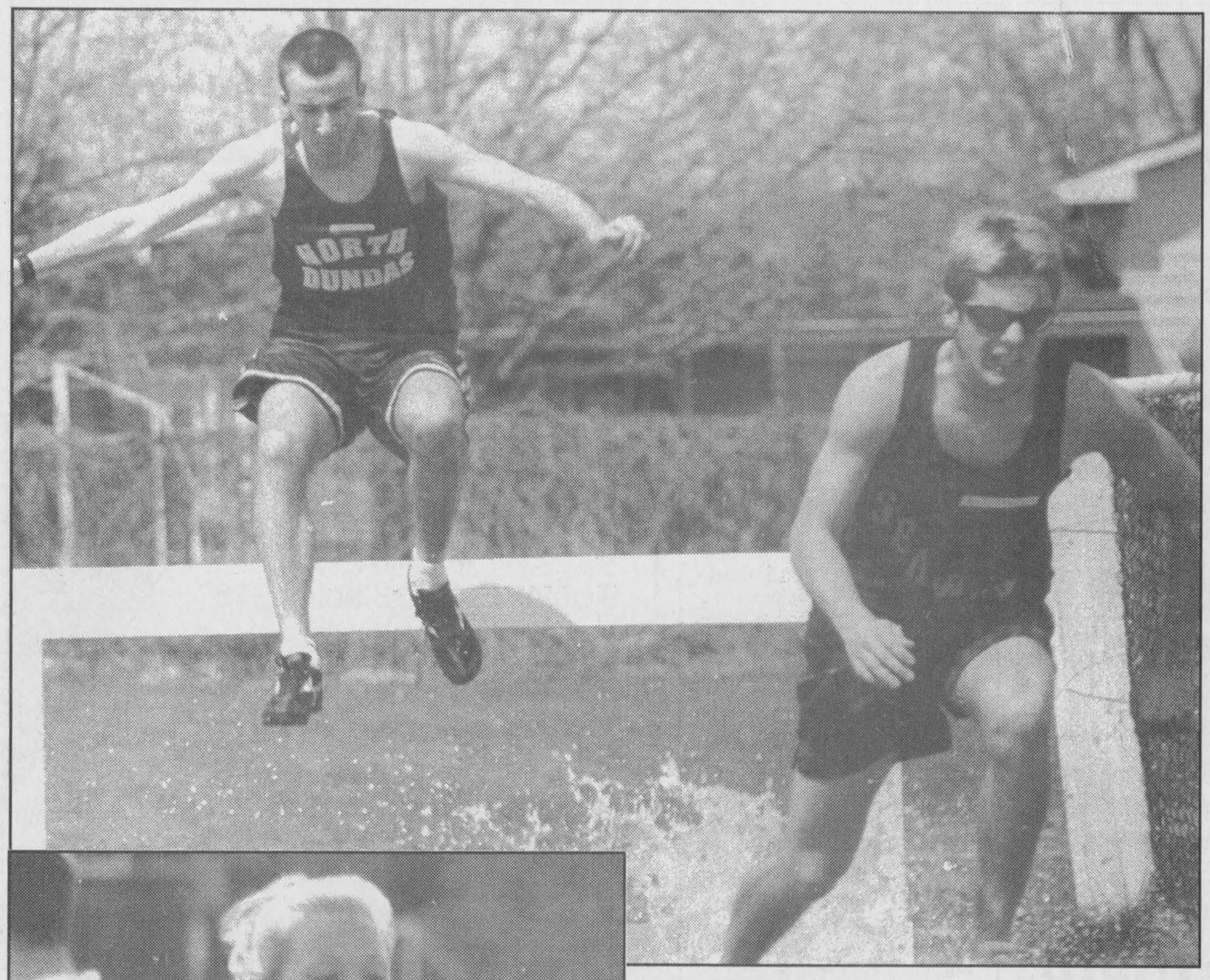



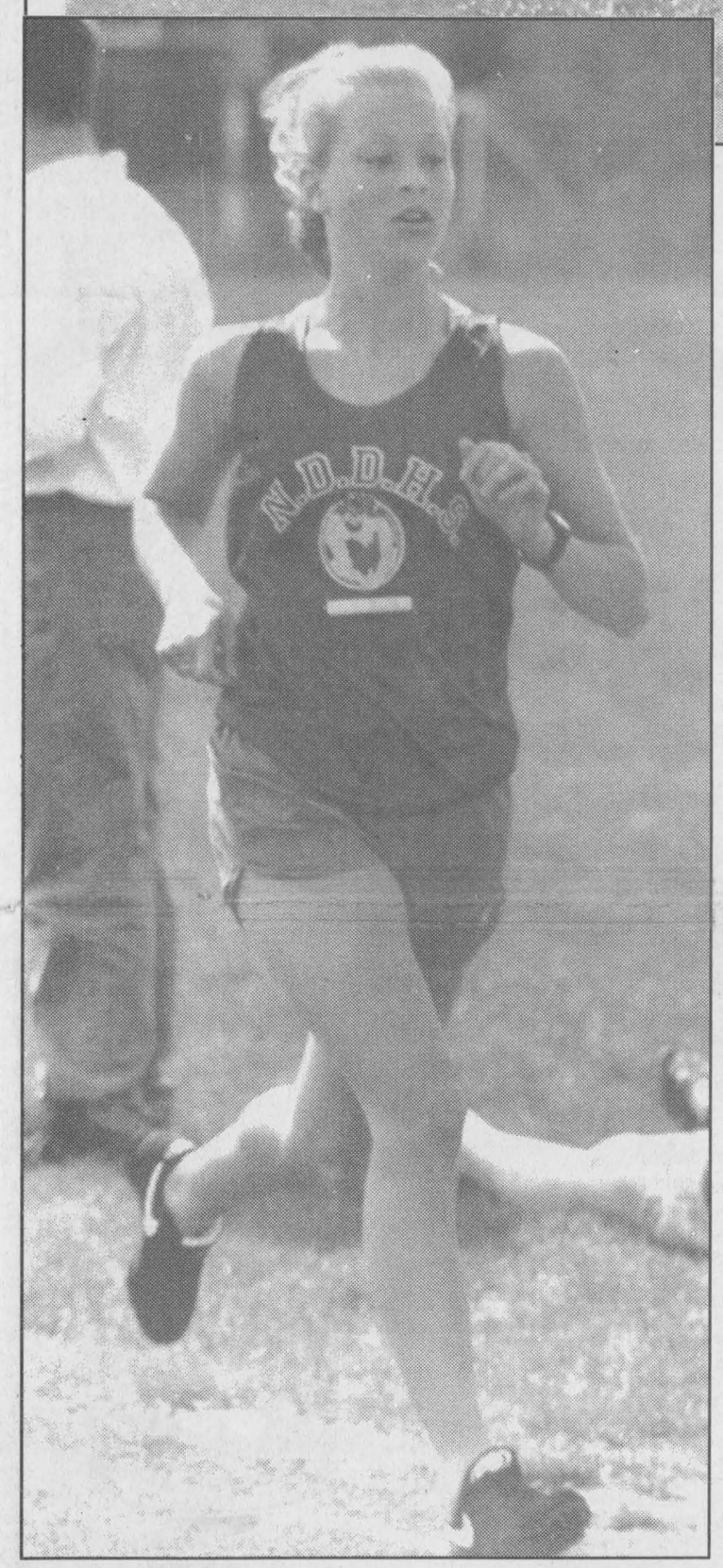

Flying start

Seaway Spartan senior Travis Thompson led North Dundas runner Tyler Skinkle to the finish line in the 2,000m steeplechase (photo, above). Dave Hudson of the NDDHS Devils finished fourth in the senior long jump (photo, right). Press Photos — Van Bridger

Devils work out pre-season kinks at Thousand Islands track meet

BROCKVILLE — Conditions were near perfect as the North Dundas District High School Devils track and field team worked out its early-season aches and pains in the 1998 TISS Pirates Mini-Meet.

Eight eastern Ontario high schools ran through an afternoon schedule here at Thousand Island Secondary School last Thursday (April 23) in preparation for the new season.

"There were only eight schools taking part in the competition. But they all have good track programs and the competition was stiff," explained NDDHS coach Hugh Conlin.

Conlin reported that the TISS Mini-Meet was the first action many of his athletes had seen and that 30 had made the trip to Brockville.

"We have had about 50 out to our training sessions and should have about 40 on the team for the Seaway (Dave Stevens Memorial Relay Meet) meet this week (Thurs., April 30). So, the response and numbers have been very good," he added.

Conlin and co-coach Andrea McDonell agreed that the TISS meet was a good way to measure the Devils against other schools.

"The meet is a very good way to check ourselves out and see where we stand," he added.

McDonell reported it is still very early to predict results but noted the Devils should be strong in hurdles as well as middle and long distance events. He said there were some good results, everything considered. "Not only is it the first time this season some of these people have run, some have never run these events, ever."

North Dundas lost All-Ontario javelin thrower Matt Carkner from its team list when he moved to Peterborough last fall to play with the OHL's Peterborough Petes. Conlin knows there isn't that calibre of a replacement but said there has been plenty of interest shown in the throwing and field events.

The Devils still have provincial-level talent on the track in Inkerman's Rhonda Sherrer who is competing as a junior again this season.

Sherrer ran the 3,000m here in Brockville and lapped four of an open field of six to win the event in 11:36.6. The second-place finisher clocked a 13:36.6.

"It's my first race so I'm really hurting. It's early, but I hope to have a good season," she said following the race.

The boys 2,000m steeplechase opened the meet and created some interest as runners from Dundas County swept the top five places.

Seaway District High's Travis Thompson ran to victory in 7:02.3. The next four finishers were NDDHS runners. Tyler Skinkle (7:28.2) was second, Jon Ennis (7:34.6) was third, Stuart Hoftyzer (7:40.4) was fourth and Bruce Reaney (7:51.6) fifth.

North Dundas picked up five first-place finishes... all by the girls team.

Lauren Klimpke was first in the midget 300m hurdles (0:57.9). Sherrer won the junior 3,000m (11:36.6). Mary-Ann Jarvis won the junior triple jump (10.28m). Jenn MacDonald was first in the senior long jump (4.47m) and Melanie McCullough was tops in the senior triple jump (9.96m).

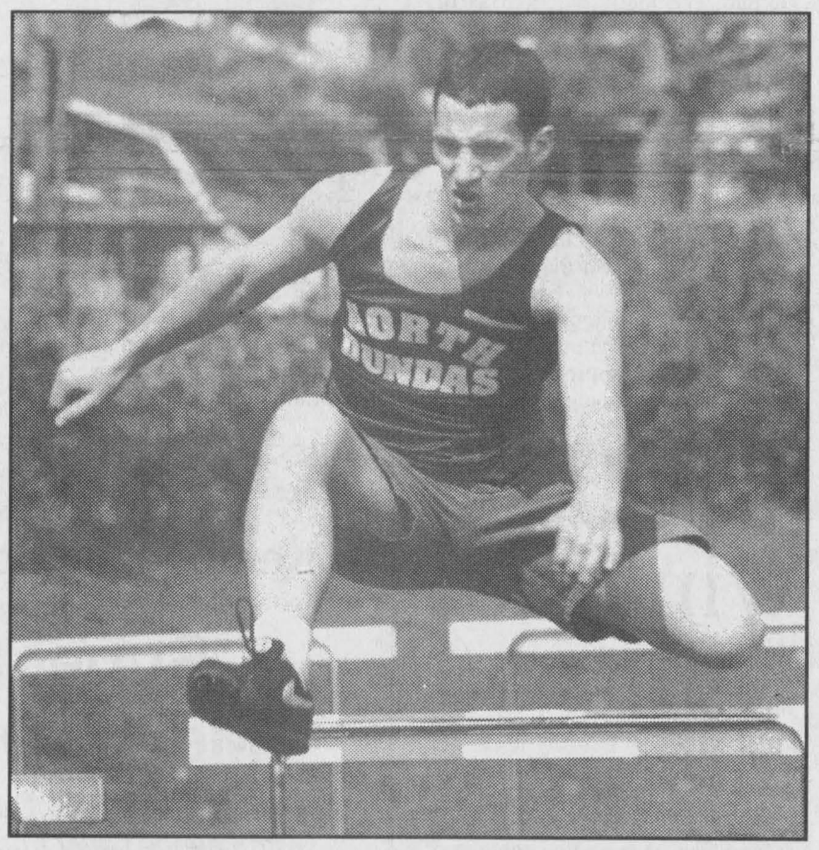

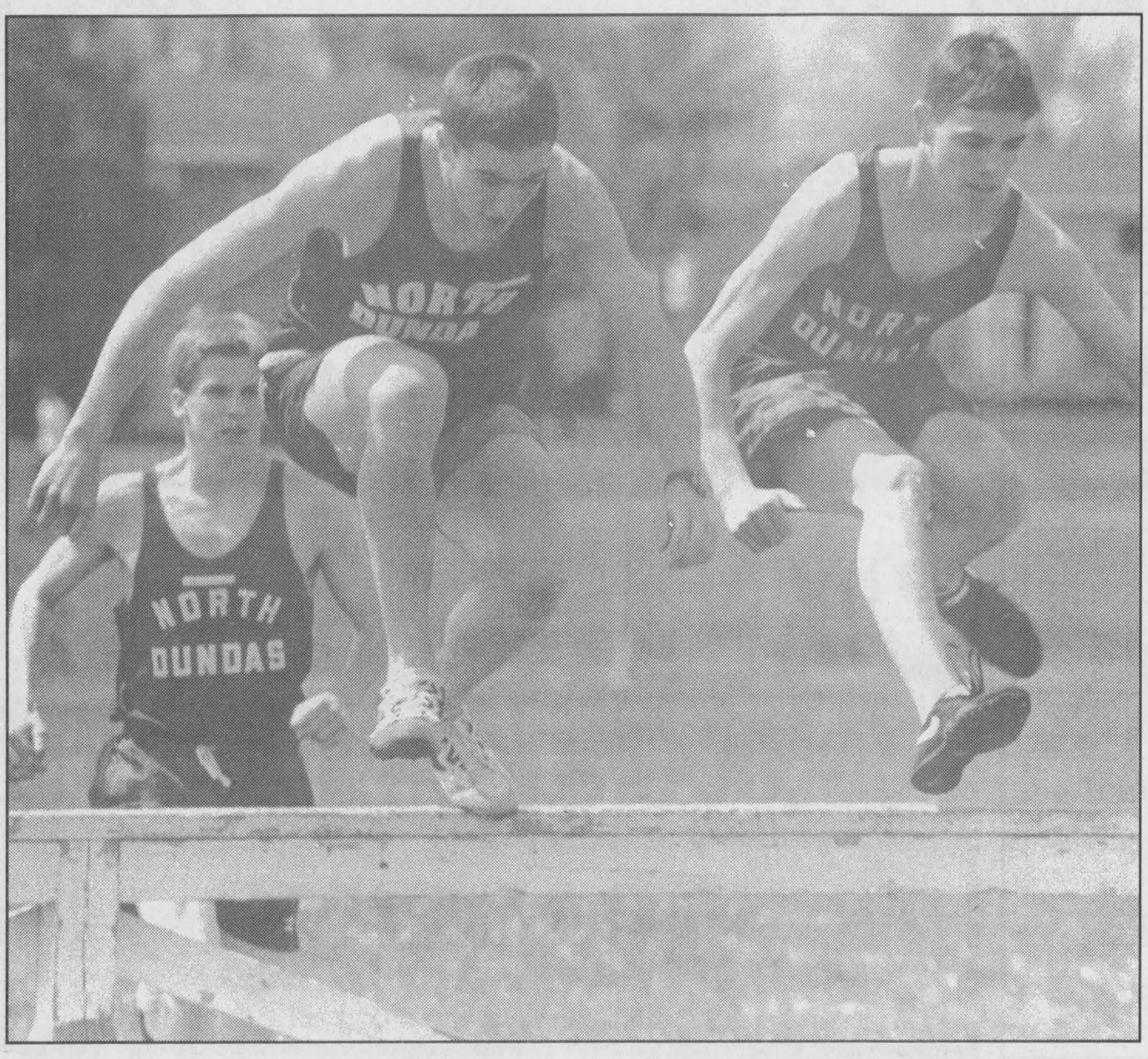

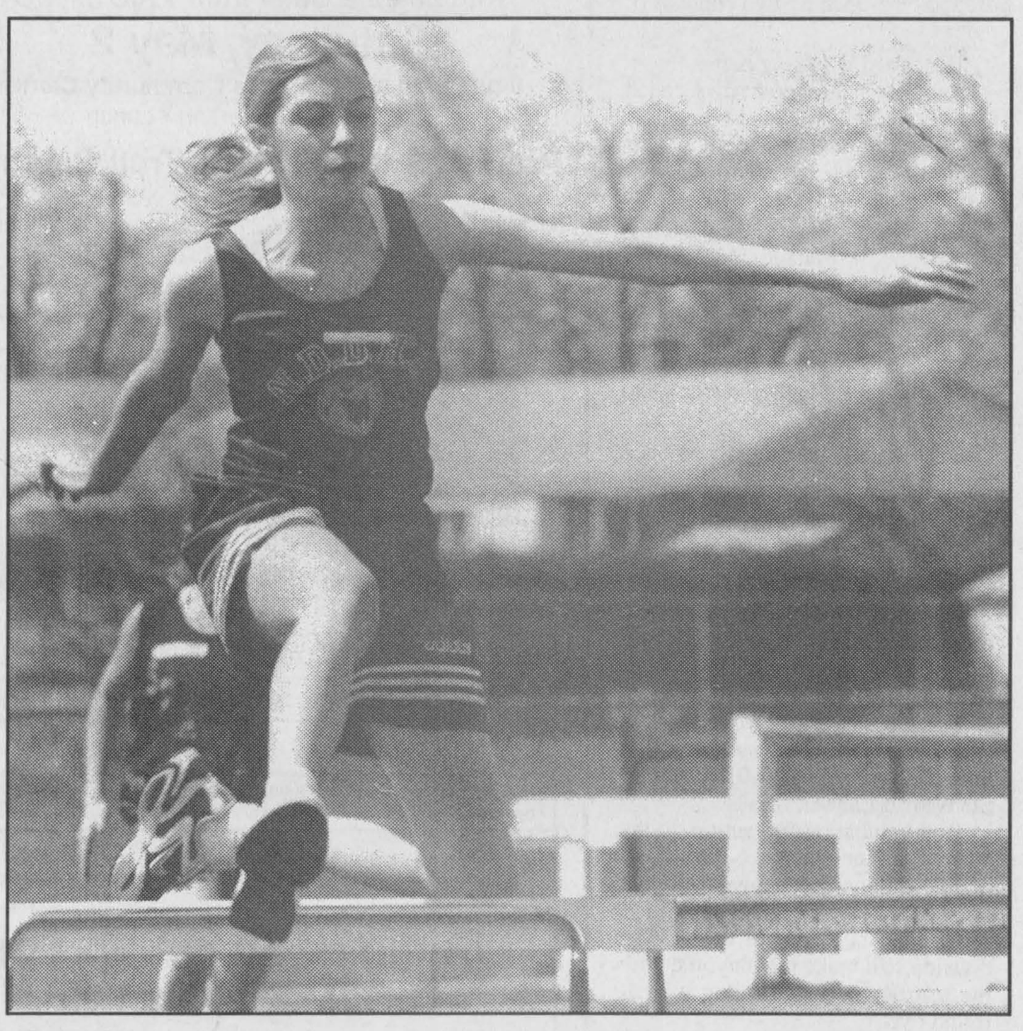

Devils at work

Rhonda Sherrer (above, left) won the junior 3,000m in 11:36.6. Stuart Hoftzer and Bruce Reaney led teammate Jon Ennis over the water hazard barrier during the 2,000m steeplechase (photo, left). Lauren Klimpke was first in the midget 300m hurdles in 57.9 seconds (above). Senior Nick Stahl finished second in the 110m sprint hurdles in 21.2 seconds (top photo).

Press Photos — Van Bridger

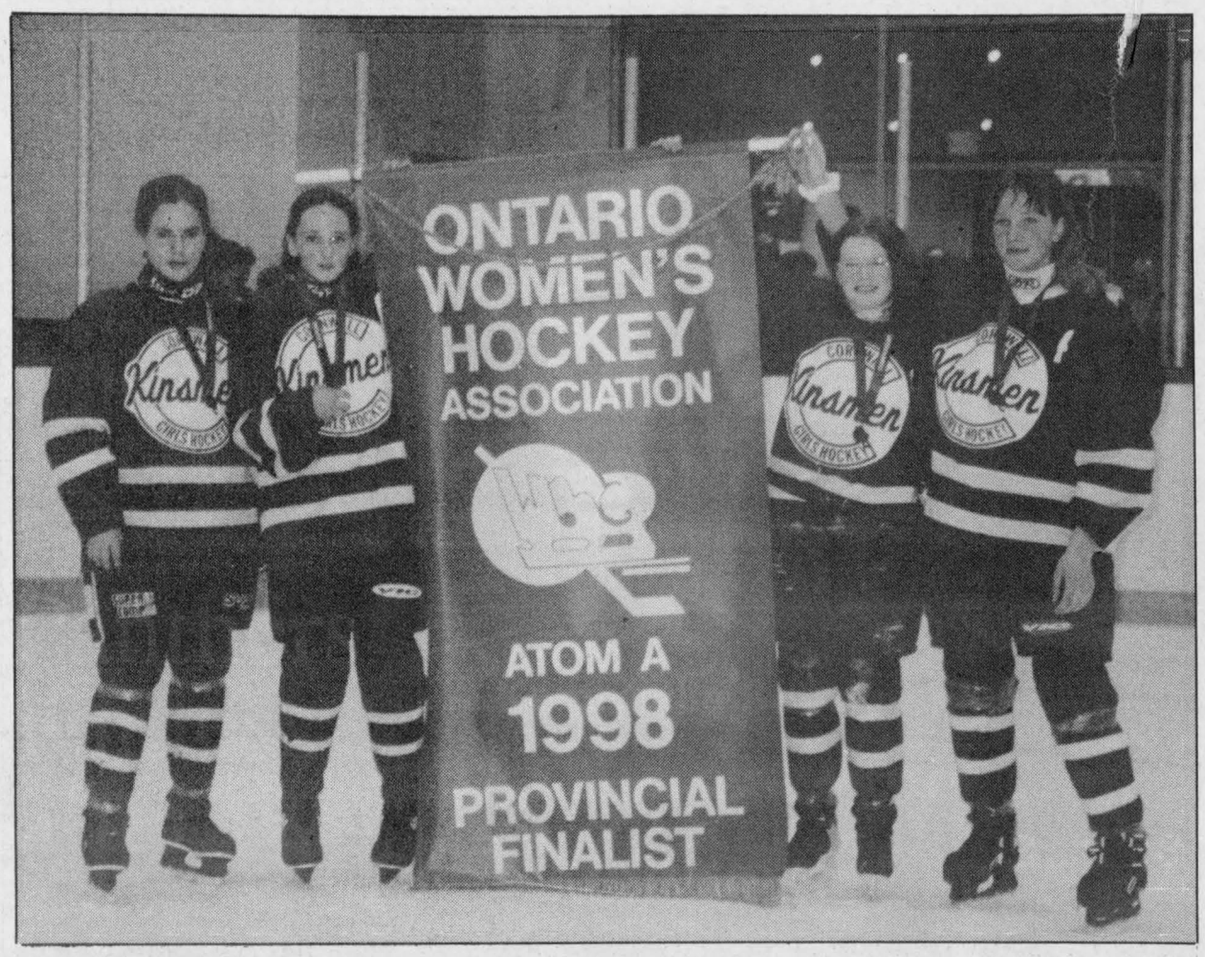

Carrisa Casselman (Williamsburg), Kayla Irven (South Dundas), captain Anne Marie Wheeler (Bonville) and Chelsea Klein-Swormink (Winchester) of the Cornwall Kinsmen Typhoons show off their silver medals and OWHA Atom "A" banner following the provincial championship game. Durham West edged Cornwall 2-1 in the second overtime period to win the gold medal.

Local hockey players compete in Ontario championship final

MISSISSAUGA — Not many hockey players can say they have competed in a provincial championship game. Still fewer can point out that the game was played in front of 1,000 appreciative fans.

Winchester's Chelsea Klein-Swormink and Carissa Casselman of Williamsburg, both 12, had that opportunity earlier this month (April 17 -19) when they took part in the Ontario Women's Hockey Association Atom "A" playdowns.

Casselman and Klein-Swormink both play defence for the Cornwall Kinsmen Typhoons and made it to the 1998 Ontario championship match against Durham West. Durham eventually emerged as the gold medallists edging Cornwall 2-1 in the second period of overtime. The winning goal broke up a 1-1 tie 4:26 before the final buzzer.

Coaches Rick McCullough and Barry Casselman reported that three of the team leaders, Casselman, Klein-Swormink and Kayla Irven of South Dundas Township (all assistant captains) played major roles in the team's silver-medal winning effort in the prestigious tournament.

The Ontario Women's Hockey Association championships were staged in Mississauga, Etobicoke and Brampton and attracted 280 teams in 34 categories. Teams were entered in Novice, Atom, Pee Wee, Bantam, Midget, Intermediate and Senior divisions. Each age level is split by skill level based on how the team performed during the year. The levels are broken down as "C", "B", "BB" "A" and "AA".

Coach Casselman, putting the Atom "A" final in perspective, explained the Typoons would be considered to be one of the 10 best Atom girls teams in Ontario. He noted that Ottawa, who Cornwall competed against in league play, was the only "AA" team located east of Oshawa.

Cornwall put together an overall 604 winning percentage in 58 games this season. The girls played 10 games against boys Atom B1 and B2 teams and won four of them. The Typhoons season was also highlighted by a victory in the "B" final of the Long Sault Atom B2 boys tournament.

Cornwall also claimed the gold medals in the Gloucester and Canton, New York tournaments.

Kayla Irven finished the season as the Typhoons top scorer while Casselman and Klein-Swormink were the team's top two scoring defencemen.

ONTARIO TOURNEY

Kayla Irven drew an assist as Cornwall blanked Brighton 1-0 in game one of the Ontario round robin tournament. Vanessa Carter and Becky Bulloch shared the shutout.

Goaltenders Carter and Bulloch were perfect again in game two backing Cornwall in a 6-0 decision over Toronto Leaside. Irven collected a goal and an assist while Klein-Swormink and Casselman each picked up an assist.

Cornwall dropped a 2-1 verdict to Kitchener in round three with Irven cracking in her team's lone goal. Their two wins and one loss put the Typhoons in the semi-final round against Kingston.

Casselman earned assists on both goals as Cornwall won their semi-final test against Kingston, 2-1 in double overtime. The winning tally came with just 40 seconds left in the second period of OT.

Durham West earned the other gold-medal game berth by edging Kitchener 2-1 in double overtime.

Durham went on to capture gold by nipping Cornwall 2-1 in the second overtime session.

Sonics ousted in semi-finals

CORNWALL — Winners humbled Motard Advertising 8-3 in the Cornwall Indoor Soccer League's Division II championship match here on Sunday.

John Kliboer and Eddie Osmar led the champs with a pair of goals each. Terry VanAllen, Phil Lewis, Dan Armstrong and Chris Merkley booted in the others.

The Hardy Seeds Sonics finished second in the regular season standings and posted a 5-1 quarter-final victory over Harvey Restaurant but lost 6-3 to Motard in the semi-final round.

First-place Rudi Payer Sport (18-2-1) grabbed the Division I pennant but lost a 5-3 sudden-death semi-final match to number four ranked La Maison on Saturday (April 25) and were eliminated.

Filion Trophies then knocked off La Maison 3-2 in overtime in Sunday's championship match. Chad Beauregard scored twice, including the winner and Gab Gratton knocked in the other ball. La Maison goals came from Marc Juneau and Luc DeRepentigny.

Atlantic Alexandria defeated Blazers U-19 3-1 in the Ladies Division I final while Bergeron Electric grabbed the Division II crown by beating the Freeman Spitfires 3-2.

Ball hockey action begins this week

OSGOODE — Despite the rumors, ball hockey is making a return to the Osgoode Community Centre this summer.

The first action kicks off tonight (Wed., April 29) and will run every Wednesday until mid-August. Playoffs will consist of the top four teams battling it out for the "A" division title while the bottom four teams will vie for the "B" division silverware.

The 1998 champs will be crowned on Aug. 7.

John McEwan has taken over the convenor's post and says the league will consist of eight teams this season including the defending champion Metcalfe Wolves, Canadian Club, Metcalfe Chiefs, Hallville Devils, Kemptville, Bulldogs, Hurricanes and the River Road Rebels.

Open for the Season
GREEN FEES
Weekdays
9 holes $12 • 18 holes $15
Weekends & Holidays
9 holes $15 • 18 holes $18
Sandy Row Golf Club
Conc. 1, Sandy Row,
South Mountain 989-2588
Sandy Row GOLF CLUB
South Mountain Main Street
Nationview P.S.
Conc. 1
Sandy Row Golf Course
County Road 1

SPRING SPECIAL
DA-MAUR CARPET CLEANING
Over 20 Years Experience
Superior In-Truck Mount Steam Cleaning
Will Professionally Clean Your Whole House
(Excluding Finished Basements)
With Our Own Water Supply
REG. $90 NOW $80
(includes L.R., D.R., 3 Bd.R. (T.A.'s), 1 set of stairs & upstairs hall)
ON PRESENTATION OF THIS AD
CALL AND BOOK NOW
822-7031 1-800-937-7137
Saturdays Available

COULTER CONSTRUCTION
TREE CUTTING
BRUSH REMOVAL
YARD MAINTENANCE
LICENSED CHAIN SAW OPERATORS
FREE ESTIMATES: RON COULTER 535-1320
DOUG COULOMBE 346-0417
SERVING STORMONT, DUNDAS AND GLENGARRY

Panthers winless after two

METCALFE -- Believe it or not, there's some good news for the Osgoode Township High School senior boys' rugby team after they dropped the opening two contests of the season.

The squad is getting better.

And that's the good news coach Dave Buckingham likes to see.

"We're improving," he said. "Our defense is good, but our open-field play needs some work."

That was the case in the 41-0 loss against the St. Mark Lions April 23 on their home field.

The game looked more like a basketball matchup as the Lions put on the full-court press and kept on marching into Panther territory to record the victory.

On Monday, the squad was once again on the field, this time going head to head against Sir Wilfrid Laurier.

This time, the Panthers dropped a 10-3 decision.

Osgoode's points came from fullback Steve Smith who booted the ball between the uprights from midfield.

In junior action, the younger Panthers also started the season on a losing note, dropping a 10-0 decision to Sir Wilfrid Laurier.

Both clubs resum action today against Carine Wilson before hosting the Colonel By Cougars at home May 11.

The top six team in the eastern division will make the playoffs, with the top two squads earning a first-round bye.

The post-season format begins with a cross-over format.

After the qualifying rounds, quartefinal action will hit the turf May 19 followed by semi-final action May 21.

The CHSAA championships are slated for May 26, with the NCSAA title match Friday May 29.

Kemptville Snowmobile Klub
hosts
Super Spring Meltdown Dance
Featuring Bobby Lalonde Band
with Leanne Cater from Y105 as MC
Saturday, May 2
9 pm-1 am at Kemptville Community Centre
Tickets $10 per person • Lunch
Proceeds to Ice Storm Trail Cleanup
258-3648
258-4347

Donnaerobics exercise studio
464½ Main Street East, Winchester
(Lower level of Double Beauty) 448-1680 or 774-0328



Donna McBean

SCHEDULE					
MON.	TUES.	WED.	THURS.	FRI.	SAT.
	9:30 am Low Impact			9:30 am Interval	9:30 am Low Impact
5:15 pm Circuit					10:10 am Toning
7:00 pm Low Impact	7:00 pm Step	6:30 pm Interval	7:00 pm Circuit		
7:40 pm Toning		7:15 pm Toning			

Summer Shape-up Special
May 4-June 20
12 classes $45.00
(any 12 classes)
Monthly Payment Plan
For further information, please call
DONNA McBEAN 448-1680
Certified by the Canadian Aerobic Instructors Association and the Ontario Fitness Council
Student Rate



PARA ULTRA OUR FINEST PAINT
SUPER WASHABLE INTERIOR FLAT LATEX
100% ACRYLIC INTERIOR WALL PAINT
4800 WHITE 3.78 L
$23.95 3.78 L

Ultra Super Washable Flat Latex
PARA's Top Quality Super Washable Flat Acrylic Latex Wall Paint is formulated with all of the expected fine qualities found in all of PARA's flat paints, plus added technology which provides a stain resistant finish that has superior washability, without burnishing. A great choice for living rooms, dining rooms, hallways, dens and family rooms. Low odor, solvent free, fast drying.

Latex Melamine Enamel
It's like plastic laminate in a can. And, it's water based. Para's Latex Melamine Enamel has all of the qualities of a urethane-fortified finish - durability, stain-resistance and scrubability - without the messy clean-up! Available in hundreds of colors, black and white. Renovations just got easier with skilled help from Para Paints.

PARA ULTRA OUR FINEST PAINT
MELAMINE LOW-LUSTRE LATEX ENAMEL
4300 WHITE 3.78 L
$29.95 3.78 L

PARA ULTRA OUR FINEST PAINT
PLATINUM PLUS KITCHEN & BATH
4200 WHITE 3.78 L
$25.95 3.78 L

Kitchen and Bath Enamel
Experience the luxury of Para Ultra 'Platinum Plus' Kitchen & Bath 100% Acrylic Enamel. It's non-yellowing, non-spattering and low odor. Plus... it is fortified with fungicide to control surface mildew growth. An elegant medium sheen finish in hundreds of custom colors. Ideal for walls, trim and ceilings in kitchens, baths and laundry rooms.

Ultra Semi-Gloss Interior Latex
Our finest quality paint. Tough, stain-resistant finish ideal in kitchens, bathrooms and other areas requiring frequent scrubbing. Applies easily and dries quickly. Low odor, tools clean up in soapy water.

PARA ULTRA OUR FINEST PAINT
SEMI GLOSS INTERIOR LATEX
ACRYLIC WALL & TRIM ENAMEL
$25.95 3.78 L

PARA PAINTS
SPRING PAINT SALE
Sale ends May 16, 1998
*Tinting extra
BUILDERS SUPPLIES
CEDARVIEW
Builders Supply Ltd.
Gladstone St., Winchester 613-774-2416

Amalgamation confusion reigns in recreation

By Lori Culliton
Press staff

WINCHESTER — It ain't easy being Matt Krisjanis.

In the first 20 minutes of a visit with the director of recreation and culture for the Township of North Dundas, he is on the phone to talk about grandstands for the ball park; speaking with a volunteer about a lawn mower for the ball park; talking to skateboarders looking for a place to skateboard and trying to set up a swimming program for the disabled.

All of this with an apologetic smile to the interviewer as he directs all of his attention to whomever he is speaking with at the moment.

Krisjanis was director of recreation for the Village of Winchester since 1995. Before that, he was rec director in Russell Township for about 10 years, and had spent time working at the Minto Skating Club in Ottawa before that.

On Jan. 1, 1998 his job changed drastically as his position endured amalgamation along with the rest of the Township of North Dundas. He became the director of recreation for the entire township, and the busy man became an extremely busy man.

In a sports-oriented township the recreation director is a popular guy. Most of the children know him, as do their parents. Readers of the *Press* also know him for his column that keeps readers up-to-date on coming events.

Krisjanis can often be found in his office at Winchester Arena, and he has an open door policy. When he's not in the office, he may be at the township office in Winchester, or he may be visiting any of the numerous recreation facilities within the township.

Krisjanis is known for his quick wit, his friendly smile and the fact that he always has time to speak to whoever needs to talk. Especially with the volunteers.

Recreation has six staff members plus a facility manager, as well as Krisjanis himself. Add to that staff a lot of volunteers. Well, just how many volunteers?

"How many people are in North Dundas?" Krisjanis asks. "That's how many volunteers I hope we have."

Volunteers are the mainstay of recreation, he says. They are an important part of making things work and keeping programs in operation. Amalgamation, Krisjanis points out, has been hardest on the volunteers.

"My biggest concern is with communication and the lack of knowledge of what happens in North Dundas with regards to recreation," he explains. "Recreation would be so much better if all of the associations, council and volunteers understood each other and how everything works."

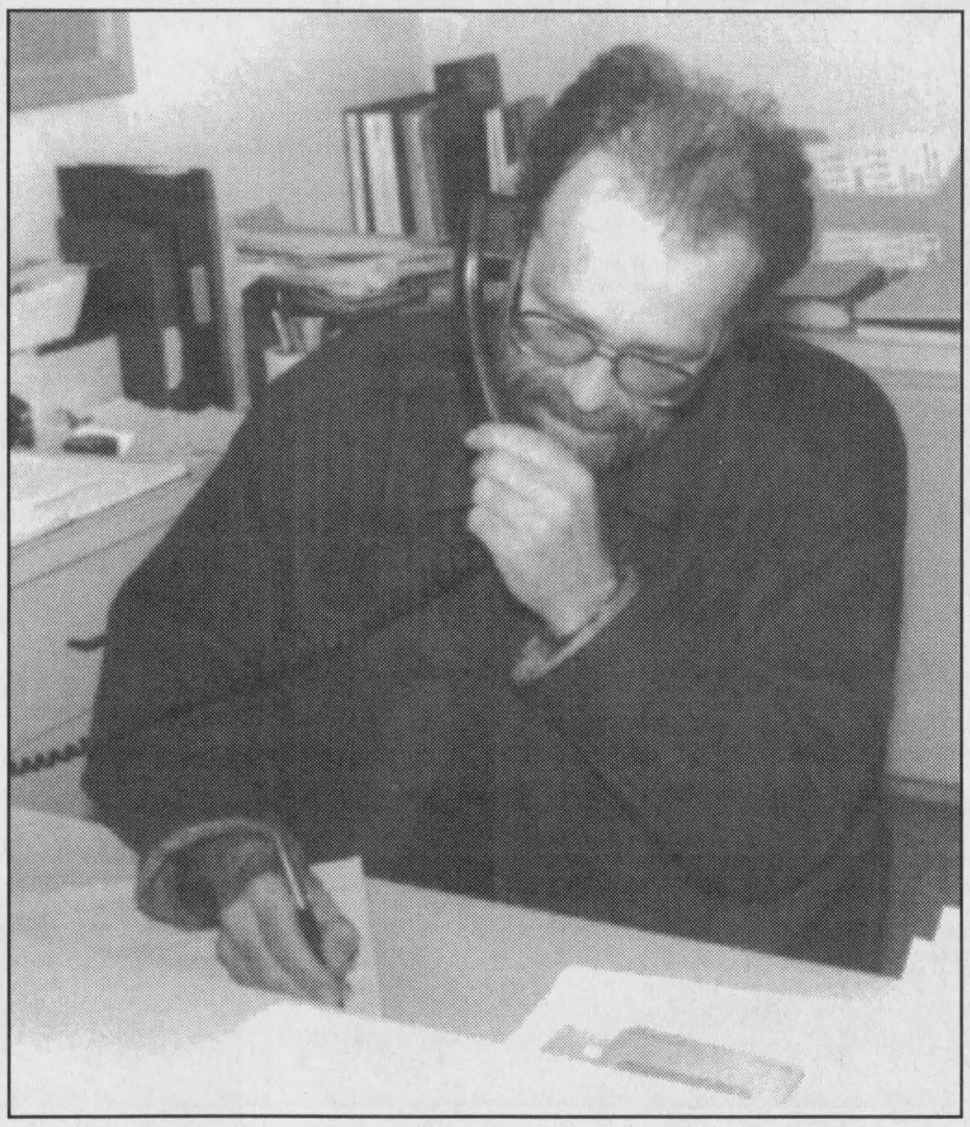

North Dundas recreation director Matt Krisjanis at work in his office. "I love my job," he says. Press Photo – Culliton

With amalgamation, he explains, four separate entities have become one. And suddenly everybody has to work together under the same rules.

"What works for one doesn't necessarily work for another," Krisjanis says. "The bottom line is a sense of accomplishment when everyone works together."

The big problem, he says, is amalgamation.

"Volunteers don't have enough knowledge about amalgamation," Krisjanis explains. "They don't know enough about the changes that happened with amalgamation. They need more communication from council and departments so that they can understand all of the changes.

"It's been confusing — for everybody."

In a normal week, Krisjanis attends four or five meetings on top of his regular duties as rec director. Many of the meetings are with various organizations and groups to answer questions about the groups' concerns with recreation. There are also council meetings, department head meetings, budget meetings...

Ask Krisjanis what his job description is, and watch him place a variety of hats on his head. He has the responsibility of planning and developing recreation programs, looking after the municipal recreation buildings and parks and nurturing the volunteer base. He works closely with volunteers and acts as liaison between recreation and township council.

He can also be seen driving the Olympia ice resurfacer (can't call it a "Zamboni"), helping set up and take down equipment and just basically "doing what I have to do to get things done for groups using the facilities."

Perhaps a better way to grasp the duties of the rec director is to take a look at a day in the life of Matt Krisjanis.

On a typical Monday, Krisjanis gets to work "sometime between 7:30 am and 7:35 am."

He talks to his staff, finds out what the game plan is for the day and what has to be done first.

After that, he answers about a dozen phone messages and writes his column for the Press, trying to get as much information as he can into the article.

Krisjanis checks his appointment book for the day's meetings, and then checks his log book to determine the day's priorities.

The rec director then takes a trip to the township hall to pick up bills; he does his payables and deposits and any other paperwork that needs to be done.

In between all of this, he is interrupted by about 15 phone calls and people dropping in to talk — all of whom are welcome and who receive the same friendly attention from the recreation director.

In the afternoon he tries to visit the facilities of North Dundas with the arena manager to make sure that repairs and maintenance jobs are being taken care of.

Sometime later in the afternoon he prepares his presentation for the evening council meeting, and at about 5 pm he heads home for dinner and a "chill out". From there he proceeds to the regular council meeting, which can last until around 11 pm.

In the winter it's the same routine but he also drops into the arenas periodically in the evening to make sure everything is running smoothly with hockey games.

On top of all this, he's on security detail, so if an alarm goes off at a municipal building at 2 am, Krisjanis is there to check things out.

But it's all in a day's work for the director of recreation and culture for the Township of North Dundas. Amalgamation has presented its challenges but he's not going down for the count.

Krisjanis proceeds with his job with a smile and a joke, dealing with employees, volunteers, community members and council members the same — with humor and a quick wit.

His thought for the day?

"Life is wonderful. There's lots of work so let's get at it. I love my job."

Mustangs corralled in Quebec tourney

REPENTIGNY, QUEBEC — The Midway Mustangs Minor Atoms met some tough competition over the weekend while competing in a "AAA" summer hockey tournament here in Repentigny.

The Mustangs lost 7-3 to Lac St. Louis, 6-3 to the Long Island Ducks and 3-2 to the New England Edge. Midway's lone victory was a 6-4 decision over the previously undefeated Montreal Performance Plus.

Leading the Mustangs in scoring were Andrew Fournier with four goals, Brett Perkins and Tyler Atkins with three each, Kyle Whiteford with two and Aaron Bogosian and Steve McGlade with one apiece.


$59.95
TREAT YOUR FEET
TO BETTER WORK BOOTS BY TUFMAC, GORRILLA, KAUFMAN, GREB OR BOULET, SIZES 4-13, CSA
LINDSAY & McCAFFREY GENERAL MERCHANTS
5546 MAIN ST., MANOTICK
TEL: 692-3368


LASTING IMPRESSIONS
COMPLETE PROFESSIONAL PHOTOGRAPHY
Heather Cooke Erwin
RR2 Mountain ON
613-989-6145
Call to book your wedding photos today

MS FACT #1
Canada has one of the highest rates of multiple sclerosis in the world.
Multiple Sclerosis Society of Canada
1-800-268-7582

FREE Golf Clinics
Monday and Tuesday nights, 6-8 pm
with
Randolph McGee
USGTF and CGTF Teaching Pro
Coach House
DRIVING RANGE AND MINI-PUTT
on Hwy. 43 - 1 mile east of 416
For details call:
258-1046
THE BEST FOOD AROUND TOO!


Stay cool, and win!
Purchase central air conditioning before June 13
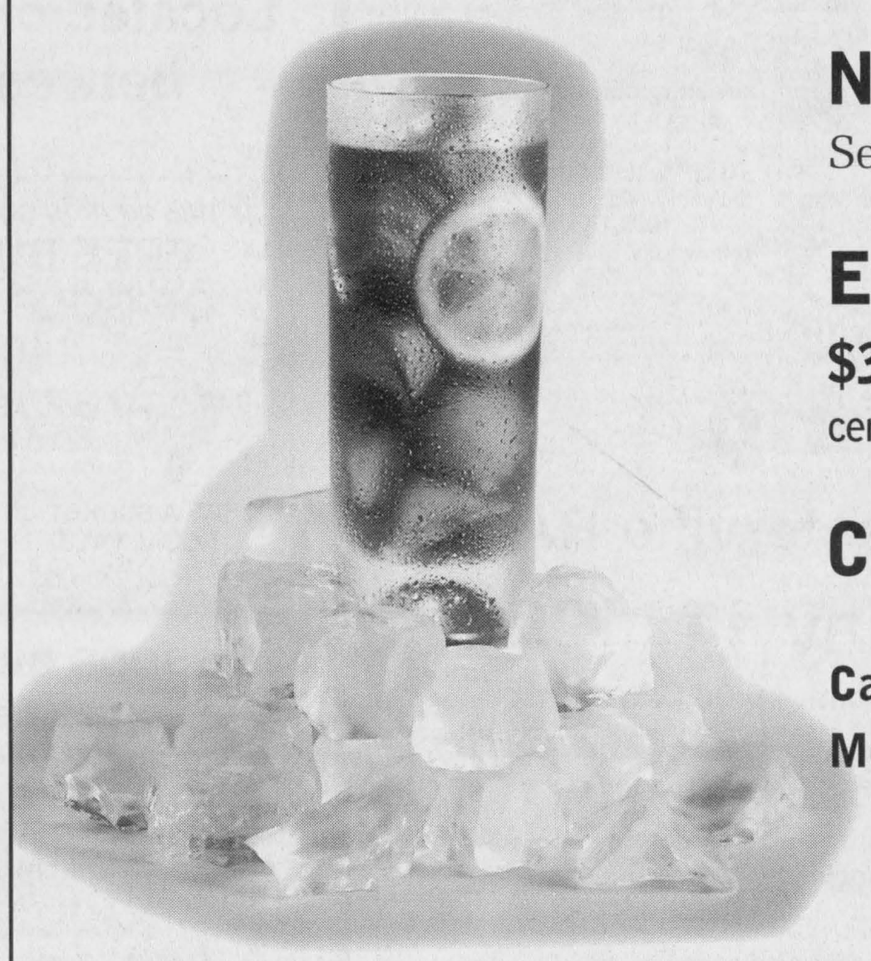
No payments until September '98*
Enter to win†
$3,000 towards a high-efficiency central air conditioner or furnace
Convenient billing options*
Call 1 888 767-7276 or your Member Union Gas Heating Dealer
Terms and Conditions
* Available to Union Gas residential customers O.A.C. and financed through Union Gas and participating Member Union Gas Dealers. All other offers not applicable.
† No purchase necessary. One contest winner will receive a credit of $3,000 towards the purchase of a high-efficiency air conditioner or natural gas furnace. Contest closes June 13, '98. See participating outlets for complete rules and regulations.
© Union Gas Limited 1998 'C'
MEMBER UNION GAS HEATING DEALER ORGANIZATION
uniongas
energy for you
For all the comforts of home

Rosalind Drewery's
CORNWALL MOTOR SALES
CHEVROLET
TERRY'S SPECIAL OF THE WEEK
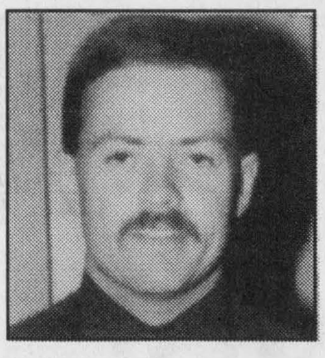
1996 GMC Halfton SLE Extended Cab
Burgundy, 350, loaded, 3rd door, 4-wheel drive.
Terry Merkley
Brookdale Ave. & Hwy. 401, Cornwall
Bus. 613-933-3000 • Fax 613-933-6477 • 800-268-4076



Sportsmanlike players

Winners of the 1997-98 Winchester and District Ladies Hockey League Most Sportsmanlike Player awards are: Dianne Lapier (left), Robbin Kerr, Diane Shane, Lorna Gove-Smith, Mary-Lou Jackson and Kelly Durant who accepted on behalf of her CountryGirl Gold Digger teammates.



Most Improved

Accepting the 1997-98 Winchester and District Ladies Hockey League Most Improved Player awards were: Tammy Hart (left), Laurie Sloan, Jane Cooper, Lila Jolotta and Anna Savage. Missing: Crystal Gallant and Julie Ireton.

Press Photo — Cooke Erwin

Year-end awards banquet

Marty Little retires, Lapier new WDLHL president

WINCHESTER — Five years after he founded the Winchester and District Ladieas Hockey League, Marty Little has stepped down as president.

Little accepted a gift of appreciation Saturday night (April 25) from incoming president Dianne Lapier as the league recognized its top players with the presentation of team and individual awards.

Little said after five years in office it was time to step aside and let someone else look after the organization. He told the gathering of 135 that it is time to spend more time with his children and their sports endeavours.

The Annable's Jewellery Blues compiled an impressive 16-2-3 record during the WDLHL regular season and claimed the championship hardware. However, they didn't make it past the semi-final game losing 5-4 to the Double Beauty Stylists.

Blues captain Linda Carkner picked up the first-place hardware for her teammates at Saturday's banquet.

Double Beauty, fourth-place finishers, then completed their season by defeating the Andy's Food Town Maroons 3-0 in the playoff championship match.

Team captain Robbin Kerr accepted the championship silverware on behalf of the Stylists.

Nancy McDiarmid held on to the league's Top Scorer award, collecting 22 goals, 20 assists and a total of 42 points. Teammate Sharon MacLeod was the runner-up with 12 goals, nine helpers and 21 points. Tanya Blais of Double Beauty was second in goal scoring with 13. Diane Shane of Annable's Jewellery was number two in assists with 10.

Stewart Classics goaltender Carrie Nolan earned the 1997-98 Top Goalie trophy. Nolan allowed just 20 goals in 21 games. Roxanne Backes of the Blues put together the second-best GAA, surrendering 24.

This year's Most Sportsmanlike Player awards went to Dianne Lapier of the Sports Unlimited Reds, Robbin Kerr of the Double Beauty Stylists, Diane Shane of the Annable's Jewellery Blues, Lorna Gove-Smith of the Andy's Food Town Maroons and the entire CountryGirl Gold Digger team. Kelly Durant accepted the award on behalf of her teammates.

Named as winners of the Most Improved Player awards were: Tammy Hart of the Stewarts Classics, Laurie Sloan of the Andy's Food Town Maroons, Jane Cooper of the CountryGirl Gold Diggers, Lila Jolotta and Crystal Gallant of the Double Beauty Stylists and Julie Ireton of the Annable's Jewellery Blues.



Top Scorer

Dianne Lapier, WDLHL president, handed Nancy McDiarmid (right) another WDLHL Top Scorer award. The Blues forward collected 42 points this season.

Press Photo — Cooke Erwin



Top Goalie

The new WDLHL president Dianne Lapier (left) presented Carrie Nolan with the 1997-98 Top Goalie Award. Nolan tended nets for the second-place Stewarts Classics.

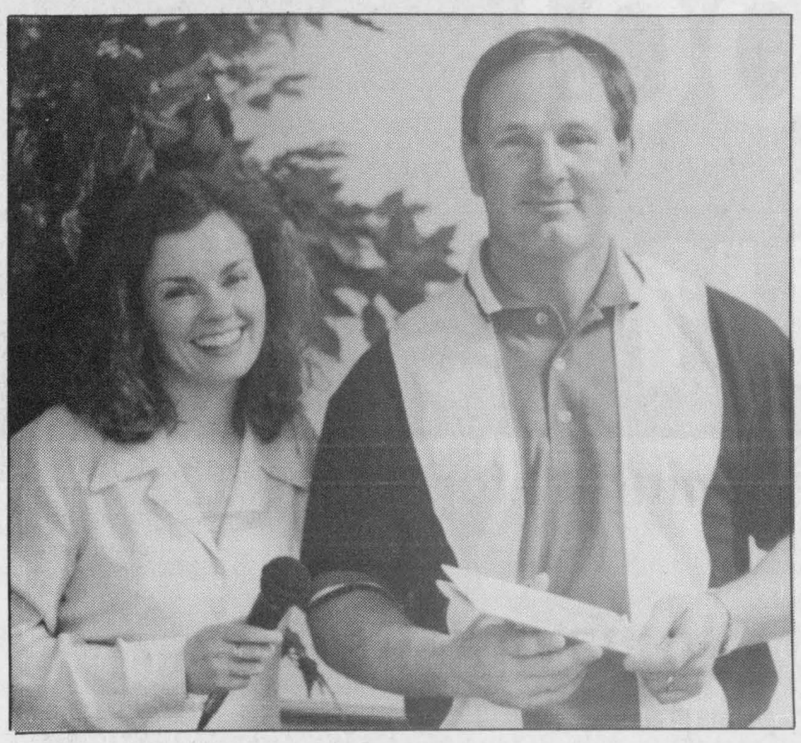

Kelly Durant presented former WDLHL president Marty Little with a special gift at Saturday's awards banquet. Little founded the league five years ago.

Panthers prowl

METCALFE -- The CHSAA junior boys' volleyball season is winding down and the Osgoode Panthers are sitting pretty with a 5-3 record with just two games remaining.

Coach Russ Catt says he likes his club's chances heading into the post season. Earning a berth in the final semi-finals is likely, getting beyond that will take a little luck and some excellent play, he adds.

As it stands now, there is no real front runner anywhere in the board.

The Panthers are riding a tournament consolation win, where Catt played most of his second-stringers. One bright spot in the lineup is hitter Mike Elliott, who was honored with the coaches' award for the top hitter of the tournament.

Osgoode played St. Pius on Tuesday and finished up against Louis Riel on Thursday.

Depending on how the club finishes in its six-team Helmer division, it will open the post-season by crossing with the Curry Division.

The opening round is slated for May 7 with the semi-finals hitting the courts May 12.

The NCSAA championship will follow May 14.

Day Camp

North Dundas Chesterville RA

Registration - May 11, 1998

Chesterville Arena - 7:00 p.m. - 8:00 p.m.

A program for children (age 7-11) will be offered this summer out of the Chesterville Community Park. The Program will be divided into two sessions.

1. July 6 - July 31
2. August 3 - August 28

Maximum Registration is 20 children.
This program runs Monday through Friday from 9:00 a.m. to 4:00 p.m.

Registration - $200.00 per child per session

Registration Fee must accompany registration.
There will be a $10. charge on all cancellations

Questions? Contact Cathy at 448-2073

Enjoy A New Challenging Golf Course
Front Nine and Driving Range

NOW OPEN

Cloverdale Links Golf Course

Located on Highway 31 (Bank St. South)
between Vernon and Winchester
(25 minutes from Ottawa)

THIS COUPON GOOD FOR ONE
FREE BUCKET OF GOLF BALLS
AT
Cloverdale Links Golf Course
WHEN A BUCKET OF GOLF BALLS OF EQUAL VALUE IS PURCHASED
GOLF RANGE • SNACK BAR

THIS COUPON GOOD FOR ONE
FREE ROUND OF GOLF
AT
Cloverdale Links Golf Course
WHEN THREE OTHER ROUNDS ARE PURCHASED IN A FOURSOME
One coupon per foursome. Not to be used with any other promotion.

Lessons available from a Golf Professional
Rentals: Power carts, pull carts and clubs
Call for tournament and evening league information

18 holes $22 (Mon.-Fri.*)	**Cart $10** (9 holes)	**Seniors & Juniors** (12 & under)
$24 (on weekends)	**$20** (18 holes)	**$12** (9 holes)
9 holes $14 (Mon.-Fri.*)		**$20** (18 holes)
$15 (on weekends)		*These rates apply during the week, Mon.-Fri., not including holidays.*
**Not including holidays*		

To reserve your tee-off time or for information call

613-774-0076

RR 1, WINCHESTER
Course Superintendent: Jim Sheridan

Nationview dominates senior volleyball

SOUTH MOUNTAIN — There is now no question. Nationview Public School is the number one volleyball power in Dundas County.

Last Thursday Nationview hosted the senior (elementary) boys tournament and the South Mountain school had all three teams finish in the top five with the N.P.S. "A" squad posting a perfect 6-0 record to capture the championship.

The same day in Iroquois the N.P.S. "A" team cruised to victory in the senior girls event registering a perfect 5-0 mark.

In both competitions the Nationview "B" team finished as the runner-up.

Nationview A's put together five victories in the girls' tournament defeating Maple Ridge "B", 21-7; Nationview B's, 21-13; Maple Ridge "A", 21-13; Iroquois "B", 21-2 and Iroquois "A" 21-10.

Nationview B's finished second by compiling a four win, one loss record. They opened with a 21-0 decision over Maple Ridge "A" but lost 21-13 to their "A" team. Nationview then knocked off Iroquois "A" 21-8, Iroquois "B" 21-5 and Maple Ridge "B" 21-4 to finish at 4-1.

The Maple Ridge A's lost 21-0 to NPS "B" and 21-13 to NPS "A" but defeated Iroquois "B" (21-14), Iroquois "A" 21-8 and Maple Ridge "B" 21-12 to finish third at 3-2.

Iroquois "A" put together a 2-3 record while Maple Ridge "B" went 4-1 and Iroquois "B" 0-5.

SENIOR BOYS

It was a Nationview sweep in the boys tournament with the "A" team finishing on top at 6-0, the "B" team second at 5-1 and the "C" squad in a three-way tie for third with a 500 record of 3-3.

The 1998 champions registered wins over Nationview Bs (15-8 and 15-11); Iroquois "A" (15-5 and 15-5) Nationview Cs (15-8 and 15-4); Maple Ridge Bs (15-2 and 15-7), Iroquois Bs (15-10 and 15-1) and Maple Ridge As (15-6).

The only loss the Nationview Bs suffered was at the hands of the "A" team. They faced some stiff competition but prevailed in three sets against Maple Ridge Bs (15-3, 12-15, 15-11), Iroquois Bs (9-15, 15-2, 15-11) and Nationview Cs (15-4, 13-15, 15-11). The runners-up also blanked Maple Ridge As (15-10 and 15-7) and Iroquois As (15-11 and 15-2) two games to zip.

Nationview Cs, Maple Ridge Bs and Iroquois Bs all compiled 3-3 records and finished in a three-way tie for third.

NPS "C" defeated Maple Ridge "A" (2-0), Iroquois "A" (2-0) and Maple Ridge "B" (2-0).

Iroquois "A" (2-1), Iroquois "B" (2-1) and Maple Ridge "A" (2-1) all fell victim to Maple Ridge "B".

Iroquois "B" registered its wins against Maple Ridge "A" (2-1), Iroquois "B" (2-0) and Nationview "C" (2-1).



Boys champs

Nationview Public School's "A" Team won the Dundas County Senior Boys Public School volleyball tournament at South Mountain on April 23. Front, left: Chris Mellan and Mike Berends. Middle row: Shawn Forbes and Tony Barkley. Back, left: coach Jack Barkley, Bruce Hamelin, Craig Adams, Robert Cooper, Kevin Gaudet and coach Leeann Chamberlain. Press Photo -- Bierworth



Girls champs

Nationview Public School "B" teamplaced second in the Dundas County Senior Girls Public School volleyball tournament at Seaway District High School on April 23. Front, left: Renee Malcom, Kim Koopman, Melissa "Bob" Stoodley, Chelsea Igmon and Amber DeVries. Back, left: Shawna Suffel, Jenn Blundell, Amy Collins, Natasha Shaver, Lindsay Hutt and Jennie Dillabaugh. Coach (lying down): Nicole Touchette. Missing: coach Jennifer Klatt. Press Photo -- Bierworth

Rooney hosts annual used tack sale

SOUTH GOWER — Rooney Feeds Ltd. will hold its four annual used tack sale on Sat., May 9 here at the South Gower location.

The sale is a major fundraiser for two local non-profit horse clubs,

Part of the national organization is to encourage and introduce young riders in many aspects of riding. The Oxford Downs Pony Club boasts a full membership of young riders mostly between the ages of 10 and 15.

Meanwhile, the Mountain Township Agricultural Society Horse Club has seen a revival and is quickly growing. Its mandate is to develop and prepare riders for western horse shows. The club also helps to maintain the riding facilities at the South Mountain Fair Grounds.

Besides being of immense benefit to the two clubs, the tack sale at Rooney Feeds is seen as a vital service to the local equine community as equipment is efficiently recycled back into other hands.

Those wishing to consign items may call 258-7815, 989-2770 or 258-1567 (Rooney Feeds Ltd.). Sale starts at 9 am.

Perrotte claims 358 Modified crown

HOGANSBURG, NY — Opening day here at Frogtown International Speedway is set for this Sunday (May 3) afternoon.

Final preparations for Frogtown's "Spring Fling" season opener this Sunday (May 3 at 2 pm) are being completed. The four-division show will feature a full program of racing for 358 Modifieds, Late Models, Street Stocks and Rookie Stock cars on the 3/8-mile clay oval.

Over the past weekend Frogtown honored its 1997 racing champions at its annual banquet held at the Cedar View Golf Course in Helena NY. Mike Perrotte claimed his first track championship winning the 358 Modified title with a total of 678 points.

Roy Tarbell was second (638 pts.) for a second straight year. Ovide Dorion (633) was third and Dave "The Slip" Heaslip (607) of Smiths Falls finished fourth.

This season (1998) will mark Dorion's 40th anniversary of racing.

Track promoter Dennis White presented chief technical inspector Paul Ellis, who is retiring, with a lifetime membership to Frogtown at the banquet.

TOP FINISHERS

358 Modifieds: Mike Perrotte, 678 points; Roy Tarbell, 638; Ovide Dorion, 633; Dave Heaslip, 607.

Late Model: Dave Bissonette, 934; Ron Morin, 911; Steve Francis, 822; Sid Harmer, 881.

Street Stocks: Joel Herne, 1,079; Jody Swamp, 933; Louis Jackson, 889; Duane Brainard, 880.

Rookie Stocks: Lee Ladouceur, 987; Simon Marcoux, 899; Robert Decarrier, 464.

HEARING TESTS
Service Clinic
Friday, May 8, 1 pm
at Beachcroft Apartments
Beach St., Winchester, Ontario
Supplier of leading makes of hearing aids. Registered Ontario Department of Health Authorizer and Vendor Dispenser. Servicing to all makes. Serving this area for 47 years.
DAVIDSON HEARING AID CENTRE LTD.
343 McLeod St., Ottawa 233-4374
CALL NOW
TOLL-FREE 1-800-267-9697
FOR YOUR APPOINTMENT
HEARING AIDS ARE PARTIALLY FUNDED FOR ONTARIO RESIDENTS
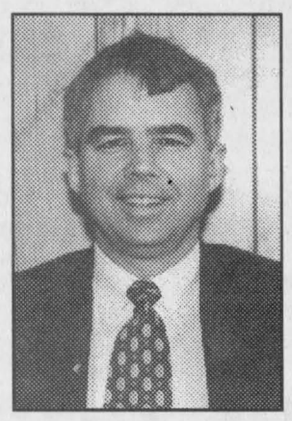
Rob Meagher
Hearing Aid Specialist
(A member of A.H.I.P.)

TIGHT BUNS
by the end of June '98
New session starting Monday, May 4
Time flies, so SPRING into action now.
After all, SUMMER is only a season away!
Get a head start on your
SPRING FITNESS PROGRAM and be ready for your summer sports and activities.
ALL LEVELS OF FITNESS WELCOME
Class held at
Metcalfe Community Centre
on Monday, Wednesday and Friday mornings Babysitting
Tuesday & Thursday pm
Call Leanna's Power Workout
821-7778
Join anytime!

W.O. STINSON & SON LTD.
KEMPTVILLE • OTTAWA • ARNPRIOR


HEATING OILS
EMERGENCY SERVICE
SERVICE PLANS
FURNACES / AIR CONDITIONING
OIL FIRED WATER HEATERS
For information and estimates call today
822-7400 1-800-267-9714
'FAMILY OWNED AND OPERATED'
Professional home comfort service
Reliable Fuel Oil delivery since 1937

THE CHEVY TRUCK SALE
ROCK THE NATION
CHEVY RULES WITH THE RIGHT EQUIPMENT, THE RIGHT PRICES AND THE RIGHT RATES. ROCK ON AND CHECK IT OUT.
SMARTLEASE $188* /24 months/$2,040 down payment/ $300 security deposit/$895 freight

'98 CHEVY THUNDER REGULAR CAB
200 HP Vortec 4300 V6 engine, automatic transmission with overdrive, 4-wheel ABS, dual front air bags, 8' pickup box, cloth seats, AM/FM stereo, chrome plated wheels, deluxe chrome grille
PURCHASE $20,398† plus $895 freight
1.9%†† 24 MONTH LEASE OR 36 MONTH PURCHASE FINANCING OTHER GREAT RATES AND TERMS AVAILABLE
SMARTLEASE $228* /24 months/$1,375 down payment/ $300 security deposit/ $895 freight

'98 CHEVY THUNDER EXTENDED CAB
230 HP Vortec 5000 V8 engine, automatic transmission with overdrive, 4-wheel ABS, air conditioning, AM/FM stereo with cassette, tilt/cruise, dual front air bags, chrome plated wheels, deluxe chrome grille, deep tinted glass, carpeted floor mats. The most truck for the price. Don't be fooled by the other trucks.
PURCHASE $24,888† plus $895 freight
1.9%†† PURCHASE FINANCING UP TO 48 MONTHS /36 months/$3,950 down payment /$425 security deposit/$695 freight SMARTLEASE $349*

VEHICLE NOT EXACTLY AS SHOWN
'98 CHEVY BLAZER LS
INCLUDES RUNNING BOARDS, 190 HP Vortec 4300 V6 engine, automatic transmission, Shift-on-the-Fly, 4-wheel drive, dual air bags, 4-wheel ABS, air conditioning, power door locks/windows/mirrors, tilt/cruise, AM/FM stereo cassette
PURCHASE $33,999† plus $695 freight

'98 CHEVY ASTRO
Vortec 4300 V6 engine, automatic transmission with overdrive, 4-wheel ABS, dual front air bags, air conditioning, 8-passenger seating, AM/FM stereo, deluxe chrome grille
PURCHASE $19,998† plus $845 freight
SMARTLEASE $198* /36 months/$3,650 down payment /$300 security deposit/$840 freight

'98 CHEVY VENTURE
The only minivan with both dual front and side air bags, 3400 V6 engine, automatic transmission with overdrive, 4-wheel ABS, air conditioning, programmable power door locks, pollen filter.

Small Town Canada
SALES HOURS: Mon.-Thurs. 9 am-8 pm; Fri. & Sat. 9 am-5 pm
SERVICE HOURS: Open Sat. 8 am-12 noon
MEL JOHNSTON CHEV-OLDS
Elvira St., Kemptville 258-3403
You should know this: 'Based on a 24 month lease for a 1998 Chevy Thunder Regular and Extended Cab and a 36 month lease for a Blazer 4WD 4 DR, Venture. A down payment or trade of $2,040/$1,375/$3,950/$3,650 and/or $300/$300/$425/$300 security deposit are required. Annual kilometre limit is 20,000 km, $0.12 per excess kilometre. Other lease options available. *†Purchase and lease financing on approved GMAC credit only. Down payment, trade and/or security deposit may be required. Monthly payment and cost of borrowing will vary depending on down payment/trade. Example: $10,000 at 1.9% APR, the monthly payment is $216.51 for 48 months. Cost of borrowing is $392.48. Total obligation is $10,392.48. Downpayment, trade and/or security deposit may be required. Monthly payment and cost of borrowing will vary depending on amount borrowed and down payment/trade. All offers apply to 1998 new or demonstrator models equipped as described, and applies to qualified retail customers in Eastern Ontario/Western Quebec only. Limited time offers which may not be combined with other offers. See your dealer(s) for conditions and details. www.gmcanada.com is a trademark of General Motors Corporation. ®Registered Trade Mark of General Motors Corporation, TD Bank licensed user of Mark.



Girls finalists

Nationview Public School "A" Team were victorious at the Dundas County Senior Girls Public School volleyball tournament on April 23. Pictured here are: Front, left: Josee VanGrunsven, Whitney Patterson, Joanna Gilmer, Brittany VanBeilen and Kelly Vanderbruggen. Back, left: Amanda Hutt, Jill Klein-Swormink, Morgan Scott, Eileen Ardron. Coach Nicole Touchette (lying down). Missing: Jayme Roberts, Melanie Flowers and coach Jennifer Klatt. Press Photo -- Bierworth



Runners up

Nationview Public School "B" team finished second at the Dundas County Senior Boys Public School volleyball championships. Front, left: Tim Gilmer, Kenneth Keeler, Tyler Markell, Trevor Hunter and Devin Loughin. Back, left: coach Jack Barkley, Chris Cameron, Brodie Spratt, Craig Halladay, Paul Norgaard, Tyler Strader and coach Leeann Chamberlain. Press Photo -- Bierworth

Low water challenges canoe race participants

by Sandy Bierworth
Press staff

RUSSELL — About 24 canoes scraped the bottom of the Castor River and dodged rocks on Sun., April 26 during the annual Mighty Castor River Run-Off canoe race.

The race, which was sponsored by the Russell Optimist Club and South Nation Conservation, started in Metcalfe and travelled up to the dam in Russell. Canoeists chose to compete in either the 7 kilometre Spring Paddle or the 15 kilometre River Race.

Registration took place at the Russell pool, the finishing point of the race, at a cost of $35 per canoe, which included a chili dinner afterward. The profits will benefit playgrounds in the Russell area.

Record low water levels made for a challenging race, said co-ordinator Chris Korotash.

"We warned everybody who went out," she said. "I went out on Friday (April 24) and did the entire run and it was pretty rough. But we had a choice to cancel it, which has never been done, or hope for the best. It's rough but it's a lot of fun."

The race took place at the same time last year, but because of the dramatic change in temperature this spring, water levels dropped significantly over the past month.

Water levels were so low that at times it appeared as though one could cross the river wearing rubber boots. Canoeists almost didn't have to paddle as much as push the canoes along the rocky bottom of the river.

"We're totally at the mercy of the weather," said Korotash. "I was glad to get the turnout that we did. It's a fun race. We knew it was going to be bad. It's different every year."

All the canoes were started at Metcalfe at 30 second intervals, and volunteer organizers checked the time and location of each canoe at various checkpoints throughout the race.

Korotash extended her thanks to the South Nation Conservation for all their help.

Each pair of canoeists registered in one of four classes: the Tandem Class, the Mixed Class, the Family Class and the Adult and Youth Class.

Winning the 15 km River Race were Maurice Sauve and Pierre Pinard, of Alexandria. The pair was in the Scotia Bank Tandem Class and crossed the finish line after two hours, 27 minutes and six seconds of paddling.

Beth and Mike Lalonde of Orleans, in the George's Restaurant Mixed Class, came in second with a time of two hours and 52 minutes.

Close on their trail were Avrim and Ben Lazar of Ottawa in the Leduc Pontiac-Buick Adult and Youth Class, who took third place with a time of two hours, 52 minutes and four seconds.

Lazar also took home the prize for the Harten's Bus Lines Accomplished Young Canoeist Class.

Splashing into fourth place were Blake and Corey McDonell of Summerstown in the Dr. Lily Nahri Dentist Family Class with a time of three hours and 19 minutes.

John Nicholls and Josh Pershick of Russell won the Village Veterinary Clinic award for the most determined class.

In the seven km Spring Paddle, Jim Grubb and Peter Nor of Russell paddled into first place in the Barry's Home Hardware Tandem Class with a time of 57 minutes and 26 seconds.

Steve and Michael Rowland of Russell came in second in the Russell IDA Adult and Youth Class with a time of one hour, three minutes and 50 seconds.

Michael Rowland also took home the award for the Sports Actif Accomplished Young Canoeist Class.

Michael Ruddy and Alex Robinson placed third in the Cango and Richard's Garage Mixed Class when they crossed the finish line after one hour, six minutes and 46 seconds.

Penny and Paul McCloskey and Derek McLellan crossed the finish line after one hour, 16 minutes and 32 seconds on the water, placing fourth. They were in the Russell Medical Centre Family Class category.

Robin and Sandy Bierworth of Winchester Springs took home the award for the South Nation Conservation Most Determined Class.

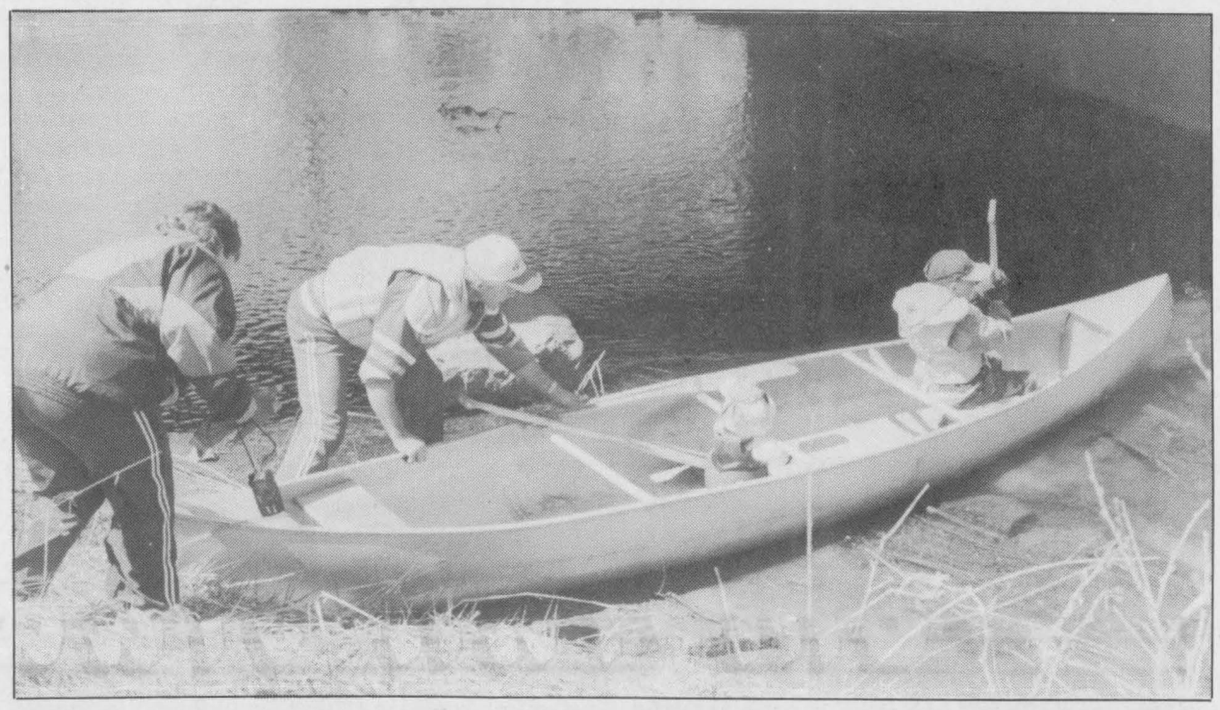

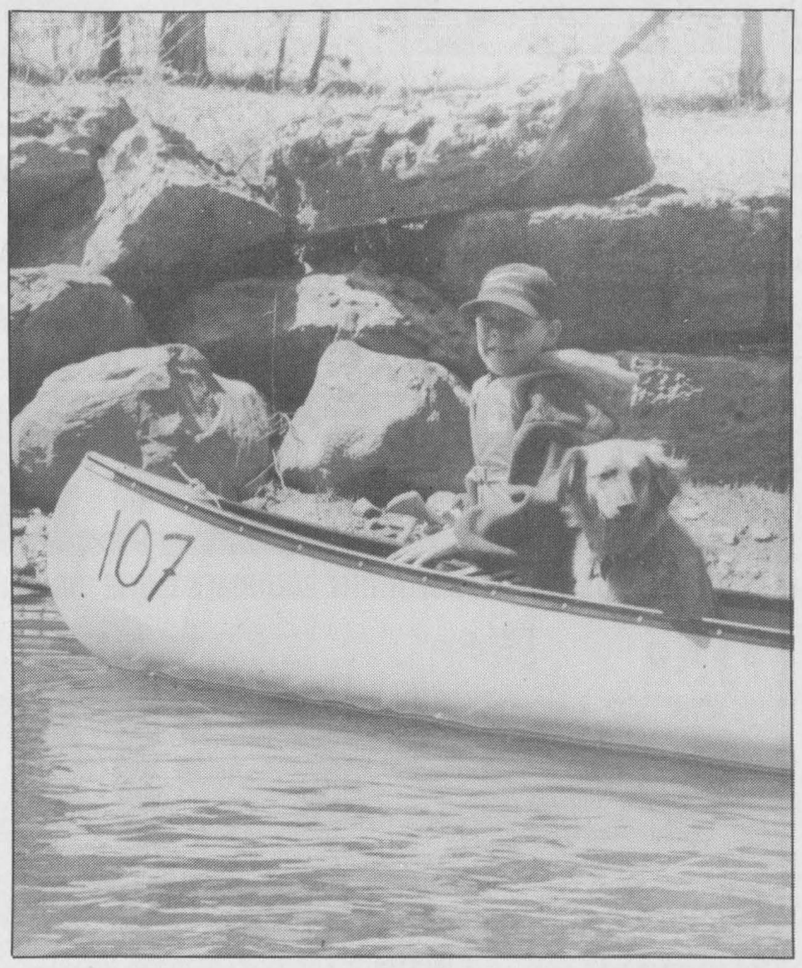

Canoe race

Top: Blake (front) and Corey McDonell get ready to take off on the 15 km Mighty Castor River Canoe Race on Sun., April 26. Accompanying them in the middle of the canoe was a large, stuffed toy pig named Harley. Bottom: Michael Rowland and his father ,Steve, of Russell paddled the 7 km stretch of the race accompanied by their dog, Jesse. They came in second in the Russell IDA Adult and Youth Class. Record low water levels in the river made for a challenging and bumpy ride for participants, but canoeists agree it was a fun race.
Press Photo -- Bierworth

You Can Make a Difference
HUNTINGTON DISEASE
HUNTINGTON SOCIETY OF CANADA
1-800-998-7398

WANT FLOWERS? NEED IDEAS?
CALL
ARTSCAPES
989-1368
LANDSCAPE
GARDENING
CONSULT/DESIGN


Wednesday & Thursday 4 pm-10 pm
FAJITAS NIGHTS

Chinese Buffet
with salad bar and dessert table $9.95
Friday - Sunday, 5 pm-9 pm
New Kid's Menu - Everything $2.25
Dinner Specials
Pork Souvlaki $6.95 ONE STICK / $8.95 TWO STICKS
Served with soup, Greek salad, rice or french fries, tea or coffee and dessert.
6 oz. Striploin Steak $6.95
Served with soup, salad, vegetable, potatoes, tea or coffee and Jell-O or rice pudding.
Licensed under L.L.B.O.
Hours: Mon. - Thurs. 6 am-10 pm; Fri., Sat. 6 am-11 pm; Sun. 7 am-10 pm
Country Kitchen
Restaurant, Dining Lounge and Tavern
Winchester 774-2417 • Fax 774-1787

APRIL SHOWER of SAVINGS
on
Top Quality Pre-Owned Vehicles
1998 Pontiac Bonneville SE — 3.8 V-6, loaded, 36,000 km — Stock #6074-A — $26,995.00
1997 Pontiac Grand Am SE 'Sedan' — 3.1 V-6, auto., loaded, 35,000 km — Stock #6057-A — $16,995.00
1996 Pontiac Sunfire GT 'Coupe' — 2.4 I-4, auto., loaded, 39,000 km — Stock #6060-A — $16,995.00
1996 Pontiac Sunfire SE 'Sedan' — 2.0 I-4, auto., A/C, tilt, cruise, 59,000 km — Stock #5351-A — $13,995.00
1995 Pontiac Grand Am GT 'Sedan' — 3.1 V-6, auto., loaded, 35,000 km — Stock #6085-A — $16,995.00
1995 Pontiac Grand Am SE 'Sedan' — 2.4 I-4, auto., A/C, tilt, cruise, 103,000 km — Stock #6072-B — $9,995.00
1994 Buick LeSabre Limited — 3.8 V-6, loaded, leather, 82,000 km, "mint" — Stock #98243-A — $16,995.00
1994 Pontiac Sunbird SE 'Coupe' — 2.0 I-4, auto., A/C, tilt, 107,000 km — Stock #98187-A — $8,995.00
1994 Pontiac Sunbird SE 'Sedan' — 2.0 I-4, auto., A/C, tilt, 80,000 km — Stock #98213-A — $9,995.00
1993 Buick Century — 3.1 V-6, loaded, 67,000 km, "mint" — Stock #97382-A — $12,995.00
THE LITTLE DEALER WITH THE BIG HEART
GM RIVERSIDE
PONTIAC BUICK LTD.
303 Edward St., Prescott • 1-800-945-8161 613-925-5941

VICKY KIRKBY — TED MacMILLAN — PAUL KIRKLAND — SCOT BIRNIE — EARL McCARROLL

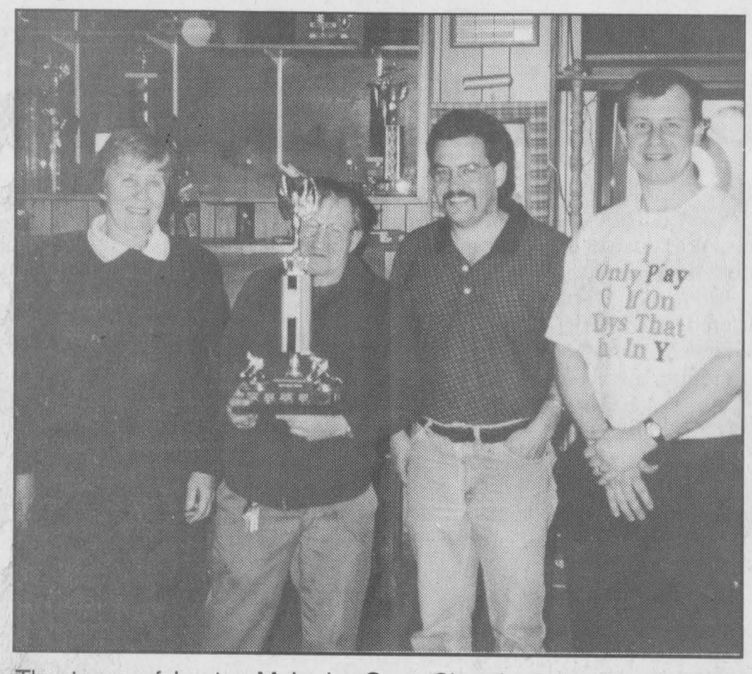

The team of Lester McInnis, Greg Chamberlain, Estella MacGregor and Rick Austin accepted the Marcel Soucie Trophy from its donor following their victory in the Winchester Curling Club's 1998 Closing Bonspiel on April 11. Photo: Estella MacGregor, Marcel Soucie, Lester McInnis and Greg Chamberlain. Missing: Rick Austin. Courtesy photo

Soucie Trophy

McInnis rink triumphant at WCC closing bonspiel

WINCHESTER — Six teams competed in the Winchester Curling Club's 1998 Closing Bonspiel and the combination of Lester McInnis, Greg Chamberlain, Estella MacGregor and Rick Austin emerged as the top team.

The winning rink accepted the championship trophy from donor Marcel Soucie following the April 11 competition.

The 24 participants curled, took part in trivia games and topped the day off with a catered supper.

The one-game high award went to the team of Gary Munro, Kim McInnis, Betty Sullivan and Debbie Blaine. The most sportsmanlike team consisted of Rolf Kuhn, Bob Dawson, Scott Dellaire and Jake Graham. Team Levere (Dave, Janet, Leslie and Aaron) captured the trivia game high IQ prize.

The WCC will mark the end of its season with its annual closing banquet on Sat., May 9.



Eight ender

A Winchester Curling Club team skipped by Lester McInnis put together a perfect eight ender recently. Playing in the third end of a Mixed Invitational Bonspiel game at the Prescott Curling Club on March 28 the McInnis rink left eight stones in the house enroute to a 15-6 win over Metcalfe. Photo: Lester McInnis (skip), Kim McInnis (vice), Randy Leclair (second) and Phyllis MacMaster (lead).

CLARA'S RENTALS
Tablecloths • Skirting
Serviettes • Wishing Well
Wine Glasses
Ring Bearer Pillows
We will be moving to 520 St. Lawrence Street effective May 19
493 Main Street East, Winchester
613-774-3252
Clara B. Edwardson
Proprietress

April is CANCER MONTH
Cancer can be beaten.
Please give generously.
CANADIAN CANCER SOCIETY | SOCIÉTÉ CANADIENNE DU CANCER

Chatter's
Subs • New and Used Books
Main Street West at the corner of Hwy. 31 & 43
Kim Backes, Prop. Tel. 774-0253

Have you just moved? Are you a bride-to-be? Are you having a new baby?
For FREE INFORMATION and GIFTS
call
Welcome Wagon SINCE 1930 LTD.
Elaine Forward
448-1631

Alexander fires opening night 39

WILLIAMSBURG — Mark Alexander fired a nine-hole 39 here last Thursday evening and topped the "A" class leaderboard in the first Men's Night of 1998 Cedar Glen Golf Course season.

Alexander's 39 was best gross score while a 34.5 by Sid Bird was the winning low net number.

Nick Theodosiou posted a one stroke win over Bill Collins in "B" class. Theodosiou shot a 40 and Collins a 41 (retro). Jeff Whitteker took a retro decision over Neville Vincent. Both shooters fired 33s.

Winchester's Dave Levere and Dave Dignard finished one-two in "C" class with Levere turning in two-stroke victory. Levere carded a 42 and Dignard a 44 (retro). The low net prize went to Bunny Bennett for his 30. Tim Perry was the runner-up with a 34.5.

Kevin "Goaler" Whitteker shot a low gross 44 in "C" class. Lawrence Larocque's 28.5 was best low net score.

Jeff Whitteker put his shot closest to the hole on No. Two. Gary McMillan pounded out the longest drive on No. Three.

CHIPS AND PUTTS

The 1998 Opening Day Tournament will be played this Saturday (May 2).

The first "Wing Night" is set for Tues., May 12.

The Dr. Locke Tournament will be played on Sat., May 16.

The first Mixed Two-Ball will be played on Sun., May 17. Tee off is set for 3 pm.

Go figure!
If just 1% more Canadians were physically active, annual savings in health-care costs could be as much as $12,000,000.
Sharing a Healthier Future with PARTICIPACTION

MIKE DEAN'S SUPERFOODSTORE
19 KING ST. CHESTERVILLE
PLEASE NOTE
Our Two Page Specials Are In Effect Until Closing Tuesday, May 5, 1998. Check the ads that appeared in The Chesterville Record and The Winchester Press April 22, 1998 for great buys.

Come and visit the Embrun Trade Show
Friday • Saturday • Sunday
May 1st, 2nd and 3rd, 1998
at the Embrun Arena, 6 Blais Street
The Solidarity Trade Show
Helicopter Rides
Many Other Surprises
Free Admission · Welcome to All!
Embrun! A very well connected community

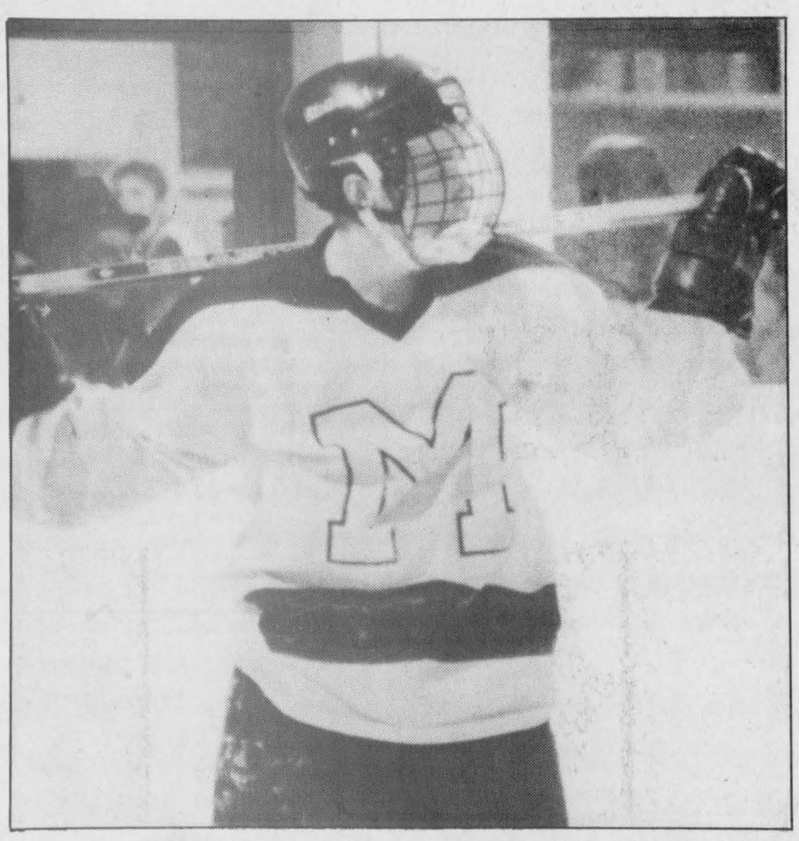

Playoff MVP

Metcalfe Jets made their third consecutive appearance in the EOJBHL championship series this season. Thanks to the effort and desire of sparkplug Yves Potvin the Jets were able to win both the Metro Division and Metro/Valley Conference championship. Potvin was a double winner at this year's Jets awards banquet.

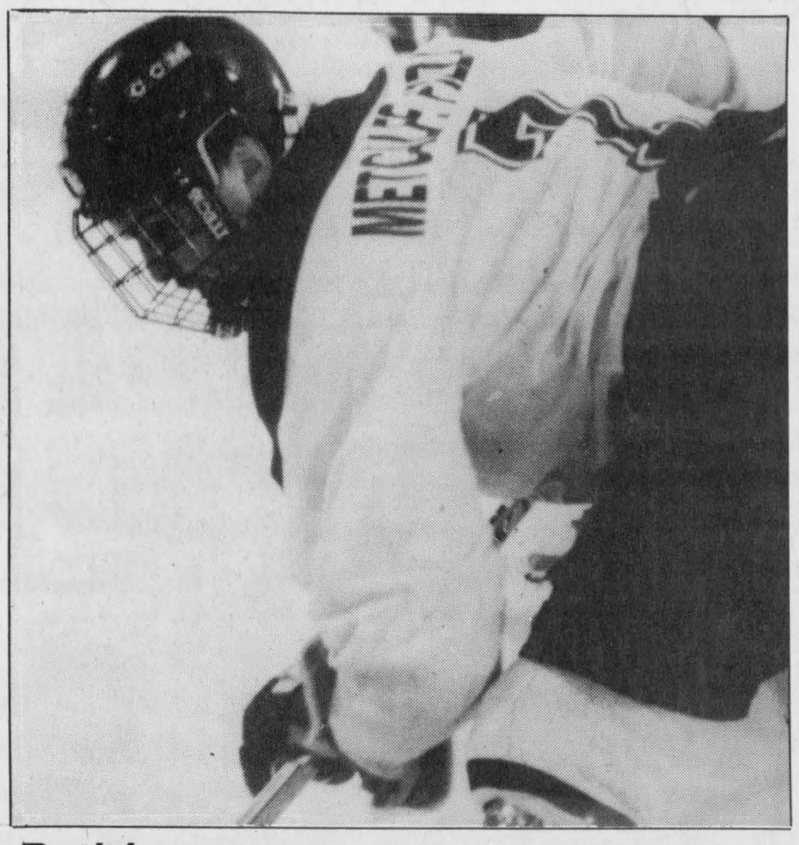

Retiring

Kevin Collins, the Metcalfe Jets veteran face-off artist, has completed his Junior "B" hockey career. Collins along with captain Cory Peel and defenceman Brian Hickey are now too compete with the Jets. Collins shared this year's Play-off MVP award with Yves Potvin.

Press Photo — Van Bridger

Seaway Spartans open track season on the run

BROCKVILLE — Members of the Seaway District High School Spartans track team hit the asphalt running here last week.

The Iroquois-based Spartans registered 10 victories during the TISS Pirates Mini-Meet and seven of them came in track events.

Eight schools including the host TISS Pirates, Grenville Christian College, Ecole Secondaire L'Heritage, NDDHS, North Grenville District, Almonte and Napanee District High School took part in the warm-up competition.

Seaway runners, including the senior girls 4X400m and 4X400m open teams, struck gold in seven events.

Senior Shanna Dawley ran first in the 200m, stopping the watches at 28.9 seconds. Travis Thompson (7:02.3) won the 2000m Open steeplechase. Stephanie DeVries was a double gold-medallist winning the junior girls sprint (80m) hurdles in 14.6 and the 300m hurdles in a time of 50.7 seconds. The Spartans also broke the tape in the junior boys 300m hurdles as Jason Hill clocked a first-place time of 43.8 seconds.

The McDonell sisters, Emily and Laura, of Williamsburg took care of the other three Seaway red ribbons.

Emily won the midget girls shot put (7.62m) and the discus (18.69m) and was second to sister Laura in the javelin (19.60m). Laura claimed top spot in the javelin (20.22m) and was second in the shot put (7.26m) and third in the discus (15.35m).

Other top three finishes were registered by the junior girls 4x100m (second) relay team, the senior boys 4x100m (third) team squad, Jason Hill (second, junior - 200m), Katherine Adams (second, junior - 800m), Todd Edwards (third, junior - 800m), Travis Thompson (second, senior - 3,000m), Ken Chung (third, senior - triple jump), Ryan Henry (third, midget - 100m sprint hurdles), Ellen Blatch (second, junior - 80m sprint hurdles), Karin Verhoeven (third, junior - 80m sprint hurdles) and Heather Bartlett (second, midget - 300m hurdles).

The Seaway District High School Spartans will play host to the 1998 Dave Stevens Memorial Relay Meet tomorrow (Thurs., April 30).

Awards night

Key Metcalfe Jets veteran players retire

KENMORE — A pair of defensive stalwarts and a key center have completed their Junior "B" hockey careers.

Kevin Collins who wore jersey number 7 and provided the Metcalfe Jets with stellar faceoff and playmaking services; Brian Hickey who wore jersey number 5 and anchored a stingy defensive corps and team captain and defensive leader Cory Peel (No. 2) are all too old to compete with the defending Metro/Valley champion Jets next season.

Collins, Hickey and Peel all received special gifts here at the Kenmore Community Centre on April 18 as the Jets put the finishing touches on their year at their annual awards and banquet night.

For the veteran trio the 1997-98 campaign was a memorable one.

With coach Bob Dumelie back on the bench working with Kenmore's Darrell Warren, the Jets soared from well back in the pack to a second-place finish (26-7-2) in the Metro Division's regular season standings... one point behind the squad from Buckingham, Quebec.

Metcalfe then eliminated the Ottawa West Golden Knights in four games and captured the franchises fourth consecutive Metro Division championship by shocking Buckingham with a seventh game win right in their own rink. That victory came on a Sunday night. The very next evening the Jets were in Arnprior and lost 4-0 to the Valley Division champion Packers.

Four games later the Jets had sent Arnprior packing and had secured Metcalfe's third Metro/Valley championship in four years.

Then it was on to the Eastern Ontario Junior "B" Hockey League final where the Jets, making their third consecutive appearance, met the Westport Rideaus (Rideau/St. Lawrence Division titlists). Five games later and Metcalfe settled for runner-up status as the Rideaus claimed their first-ever EOJBHL championship.

Coach Dumelie repeated a statement he had made just after his team had lost the fifth game to Westport at the banquet. "There is nothing to be ashamed of. You guys accomplished a lot."

1998 AWARDS

Steve James received the Jets' President's Award and shared the Trainer's Cup with captain Cory Peel.

Captain Cory Peel was named winner of Metcalfe's Top Plus/Minus Player award, the Coaches (Unsung Hero) Award and co-winner of the trainer's Cup.

Forwards Yves Potvin and Kevin Collins shared the Most Valuable Player in the Playoffs trophy.

Brian Hickey was a double award winner collecting the regular season MVP and Top Defenceman silverware.

Dan Chretien received the Top Offensive Player hardware.

Goalie Dave Darling accepted the Valuable Contribution award.

Yves Potvin took home the award for exhibiting "Desire and Effort".

Defenceman Jamie Mitchell was deemed the Jets "Most Improved Player".

Forward Jeff Dams picked up a pair of trophies for being judged the team's "Rookie of the Year" and the player showing a combination of "Sportsmanship and Ability".

EASTERN ONTARIO CEMETERY MEMORIALS
FAMILY OWNED AND OPERATED
Monuments - Markers - Cemetery Lettering
Corner of Boundary Rd. & Hwy. 43, 5 km east of Kemptville
258-2927
Toll Free 1-800-837-0130
Kevin & Patricia Alien, Proprietors
Sales Representative Bruce Campbell • 774-2493

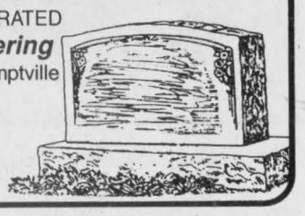

Dr. Steve M. Zajacz and Associates
DENTISTRY
We provide the following services for children and adults:
• Preventive • Root Canal Therapy
• Crown & Bridge • Orthodontics
• Surgery • Dentures
We Welcome New Patients!
Dr. Steve M. Zajacz
13 Church St., Chesterville
448-3389





Rec rambles

by Matt Krisjanis, Director of Recreation and Culture for the Township of North Dundas

Hi sports fans! Well, have we started to cut our lawns yet? If not, don't push it, you will have plenty of chances this summer.

This Saturday (May 2) St. Mary's school fundraising committee is holding a fundraising dance at the Chesterville Arena, starting at 8:30 pm. The dance features the Tammy McRae Band. In conjunction with the dance there will be a live auction held with many items up for bids. Come and meet your friends, have a good time and support a good cause.

The Dundas County Players performed last weekend at the Upper Canada Playhouse in Morrisburg. This week (April 30, May 1, 2) and next week (May 7, 8 & 9) they will be performing here in Winchester at Henderson Hall. These local players will be performing a hilarious comedy by Jack Sharkey called "Honestly Now". Show time is 8 pm.

Planning and preparations are well on their way for the North Dundas District High School's 35th Reunion which will be held on Sat., May 16 at the Winchester Community Centre. There will be a catered dinner, and dinner entertainment will be provided by the North Dundas Jazz Band. After your meal you will be able to dance to the music of Ambush. Tickets are available at the CountryBoy in Winchester, the Brookslyn in Chesterville and at NDDHS. So come on, you must have made some friends at school who you would want to see again!

On Sat., May 2 there will be an umpire's clinic held at the Winchester Community Centre from 10 am until 3 pm. I wonder if they are giving eye tests at this one?

On Mon., May 4 there will be a Dairyfest meeting at the Winchester Community Centre boardroom at 6 pm. The Dairyfest committee is looking for volunteers and your ideas are welcome to make this year's Dairyfest bigger and better.

All of you anxious ball players out there should be happy to know that the diamonds will be ready to use in the first week of May, providing Mother Nature doesn't get testy.

Well, that's it for this week, and here's my thought for the week: "Success is not the result of spontaneous combustion. You must first set yourself on fire."

EYE EXAM CENTRE
CONTACT LENSES ALL TYPES
EXAMS COVERED BY OHIP
APPOINTMENTS - SAME DAY
EVENINGS OR WEEKENDS.
WILL BEAT ANY PRICE IN OTTAWA!
SOFT DAILY WEAR $55/PR.
DISPOSABLES $85/6 MO.
Place d'Orléans - Next to Lenscrafters
Dr. D.E. Brown & Assoc. 834-0553

50 YRS F-SERIES 1948-1998 BUILT FORD TOUGH
"Loaded with everything you want and more"
Alan Jackson
Introducing 50th Anniversary 1998 F-Series XLT With No Extra Charge STX Package
With Automatic and Air Conditioning
• Power Locks, Windows and Mirrors
• Speed Control & Tilt Steering
• 8' Cargo Bed
• The Most Powerful Standard Engine in its Class
• AM/FM Stereo Cassette
Plus No Extra Charge STX Package:
• 17" Cast Aluminum Wheels
• 17" Oversize Tires
• 3.55 Rear Axle Ratio
• Colour-keyed Front and Rear Bumpers
• Special STX Decal
$299* 24-Month Lease
Or make one single payment of $8,981 and drive for 24 months†
Move up to Supercab
$49* More per Month
Crazy 'Bout A Ford TRUCK
Choose the lease payment that's right for you.

Down payment or equivalent trade	'98 F-Series STX Regular Cab	'98 F-Series STX Supercab
$2,995	$299	$348
$1,500	$365	$414
$ 0	$432	$481

#1 Ford TRUCKS Canada's Truck Leader‡
Your Ontario FORD Mercury Dealers
WISE BUYERS READ THE LEGAL COPY. *New 1998 F-Series XLT Regular Cab / Supercab P.E.P. 810A with STX package, monthly lease payment of $299/$348 based on 24-month lease from Ford Credit to qualified retail lessees, on approved credit. Some conditions and a mileage restriction of 36,000 km over two years apply. $2,995 down payment or equivalent trade required. First month's payment and security deposit required. †24-month lease available to qualified retail lessees on approved credit. Total lease payment due at inception of the lease. Some conditions and a mileage restriction of 36,000 km over two years apply. Security deposit required. Freight ($940), licence, insurance and all applicable taxes are additional. Dealer may lease for less. Limited time offers. Offers may change without notice. See dealer for details. ‡Based on 1997 calendar year manufacturer reported deliveries.
Ontario FMDA, P.O. Box 2000, Oakville, Ontario L6J 5E4

The 2nd Annual
MIGHTY KNIGHT
DUCK RACE

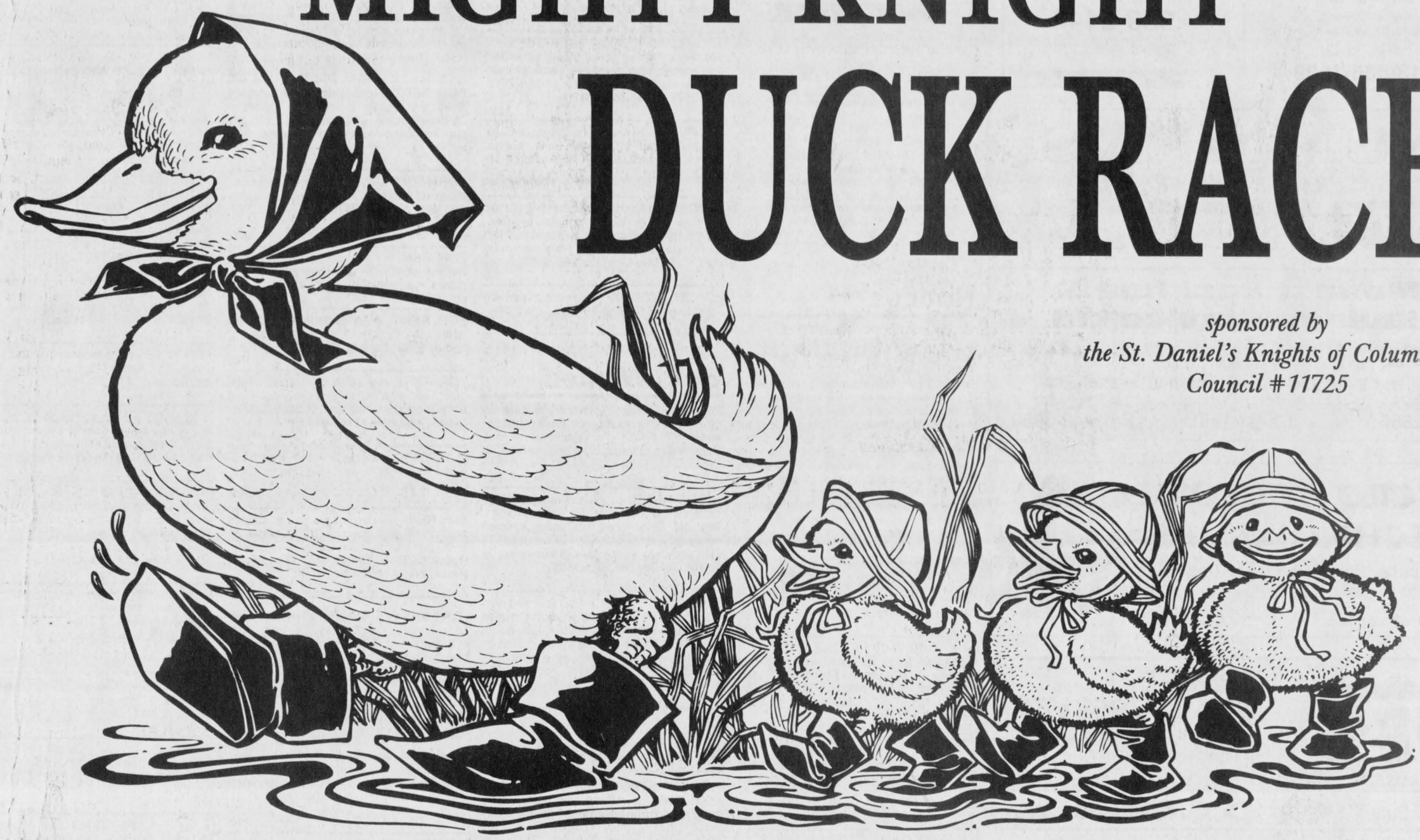

sponsored by
the St. Daniel's Knights of Columbus
Council #11725

Saturday, May 2, 1:00 pm
on the Mighty Nation River in the heart of South Mountain

Tickets: $5 each or 5 for $20.00

JED EXPRESS LTD.
Contact Ed Duncan
RR#1, South Mountain, Ontario, Canada, K0E 1W0
Tel. 613-989-2838
800-387-0504
Fax 613-989-3216
800-980-2295
Canada Customs Bonded Carrier
USA Customs Bonded Carrier
Satellite Tracking and Communications Equipped

Fred's Farm Supplies
Ralston Purina
Winchester (Hwy. 31 at Spruit Rd.) 774-0409
RR#2, Brinston (2 km west of Dixons Corners) 652-2069
1-800-361-3305
"Serving all farming enterprises with quality feeds"

Sandy Row Restaurant
Open 7 am
Conc. 1, Sandy Row, South Mountain
(1/2 mile east of Nationview School)
Call 989-1979
(If busy 989-2588)

H&I COUNTRY SUPPLY
Country Depot
Brinston 652-4828

SANDY ROW GOLF CLUB
CONC. 1, SANDY ROW, SOUTH MOUNTAIN
Sandy Row GOLF CLUB
NEW OWNERSHIP
OPEN 7 DAYS A WEEK
PRO SHOP
Restaurant Facilities Now Open
Licensed under LCBO
989-2588

Loughlin's MOTORS
RR#2 Mountain, Ont. K0E 1S0 613-989-3839
"Sale of Quality Pre-Owned Vehicles & Vehicle Repairs, Maintenance"
CLASS A MECHANIC

new-life feeds
MacDONALD FEED MILL
The Quality Alternative in Eastern Ontario
Inkerman 989-2003

Pick Your Own or Pre-picked!
APPLES
MOUNTAIN ORCHARDS
Enjoy the finest pick-your-own apple farm in Eastern Ontario. Between Kemptville & Winchester, off Hwy. 43 • 1-613-989-5601

Coleman's Small Engines
Authorized Dealer For All Jonsered Products
• Chain Saws • Tractors • Trimmers
• Mowers • Brushcutters • Safety Clothing
Repairs to all makes of outdoor power equipment
Darrin Coleman 613-989-3819
Hwy. 43 & Church Rd. Mountain, Ont.

Byers Funeral Home Inc.
VICTORIA BYERS, FUNERAL DIRECTOR
CHURCH STREET, P.O. BOX 109
SOUTH MOUNTAIN, ONTARIO, K0E 1W0
OFFICE: 989-3836
RESIDENCE: 989-3837 OR 448-3447

COONS CARTAGE
Gravel • Stone • Sand Fill • Top Soil
Dump Truck • Backhoe • Excavator • Dozer Rental
Fence Row Removal & Manure Pits
MOE Licensed Septic Systems Installer
Box 125, South Mountain, Ontario, K0E 1W0
613-989-2012 MAYNARD COONS

RICK'S GAS BAR
South Mountain 989-2351
Open 6 am-9 pm, 7 days a week

774-2720 • Fax 774-2921
WINCHESTER GRAIN ELEVATOR
Division of Parrish & Heimbecker Ltd.
P.O. Box 546, Winchester, Ont., K0C 2K0

DUMPS FLATS
GEOLENE TRANSPORT
George & Arlene Bryan
RR 2, Mountain, Ontario, K0E 1S0
613-989-5559 Cel.: 762-3236
'Serving the agricultural industry'

C&M GARAGE
MOTOR VEHICLE INSPECTION STATION
Major and Minor Repairs • Cars - Trucks - Tractors
CLASS 'A' MECHANIC
Carl & Mary Berends • RR#4, Osgoode, Ont., K0A 2W0
4 miles north of Hallville
Tel. 826-2304
"If you're satisfied, tell others; if you're not, tell us."

O'Farrell
Insurance & Investments
• Segregated Funds
• RRSPs • RRIFs • Annuities • GICs
• Group • Life • Disability
RR#2, Mountain 989-2488
In the Heart of Hallville
Dermid O'Farrell

Berry's Chick Hatchery
South Mountain
989-2115

Free Estimates *Fully Insured*
Woodlot Improvements
Trimming and Removal
Live Line Clearing
Tree and Insect Spraying
Chipper Rental • Firewood
Tree Growth Inhibitors
JEFF HOLMES (Arborist)
RR 3, Winchester, Ont., K0C 2K0
Pager: 613-760-8980
Cellular: 613-850-1771
CLEAR VIEW TREE SERVICE
Phone 613-989-5235

T.W. (Tom) Geikie
Manager
The Bank of Nova Scotia
South Mountain Branch
Box 50
South Mountain, Ontario, K0E 1W0
Tel.: 989-3023
Fax: 989-3436

No down payment
No interest for 90 days
No payments for 90 days
MEL JOHNSTON CHEV GEO OLDS LTD.
Small Town Canada
Elvira St., Kemptville
258-3403

TRI-COUNTY TIRE
TRUCK & TRACTOR TIRE REPAIR
Ed Merkley
Owner/Operator
Church St., Williamsburg
24-Hour Service
613-535-1039

Antenna Broken?
We specialize in towers
$119.99 + taxes
Call
E. Hutt
989-2146
leave message

SUMMERS
INSURANCE BROKERS INC.
GENERAL INSURANCE
ALL THE CHOICE IN THE WORLD
WINCHESTER 774-2515 or 774-2519

Monast Backhoe & Haulage Service Ltd.
• Screened Top Soil & Sand
• Sand Fill • Pit Run Gravel • Granular A
DOZER • HYHOE • TRUCK • BACKHOE RENTAL
LICENSED SEPTIC BED INSTALLATION
448-2856 Chesterville Fax 448-3998

MICRO DOCTOR & TECHNOLOGIES
Computer Sales, Service & Upgrades
2674 Hwy. 43, Cornerstone Mall, Kemptville
microdoc@magma.ca 258-4725

TRIPLE B STRUCTURES LTD.
Butler Pre-Engineered Steel Buildings
Commercial and Institutional
WILLIAMSBURG, ONT. Over 15 years experience
Ralph Buter BUTLER office 613-535-2820

PIVOTECH
Residential/Commercial Overhead Doors & Openers
Automatic/Handicap Door Devices
Folding/Accordion Partition Walls
Bus.Tel.# (613)774-1361
Fax# (613)774-0689
1700 Cayer Road Winchester Ontario K0C 2K0

Krown Rust Control System
Johansen Truck & Auto Centre Ltd.
Motor Vehicle Inspection Station - Radiator and gas tank repair
Hwy. 31, South of Winchester
Telephone 774-2806
Prop.: Dave Johansen

DON POWELL FUELS LTD.
P.O. Box 219, 15 Tophmar Dr., Kemptville, Ontario K0G 1J0
• Heating Oil • Budget Plan • Automatic Delivery • Furnace & Water Heater Leasing
• Diesel • Diesel Keylock • Gasoline • Lubricants
"Quality and Service Since 1951"
258-3343 Fax: 258-5484 Toll Free 1-800-267-1653

Armstrong Burner Service
Call Bryant to the rescue!
Bryant Air Conditioners & Bryant Furnaces
GAS • OIL • CENTRA GAS DEALER
SERVING DUNDAS 20 YEARS
CALL
24 HR. SERVICE 774-3522 WINCHESTER
FREE ESTIMATES • ASK FOR DWAINE
Centra Gas

Advertise on a Local News Web Site
Web site: http://www.foxmicro.com/smith
DORIS D. SMITH
Phone: 613-989-5766
Basic Computer Lessons • Office Services

E-mail
Now you can E-mail contributions and letters to the editor for publishing consideration directly to the *Winchester Press* at
E-mail: winpress@storm.ca
Please remember to supply your name and a telephone number where we can reach you during the day along with your electronic submission.

Classifieds

Professional & Business Directory

W.J. JOHNSTON SURVEYING LTD.
Ontario Land Surveyors
William J. Johnston, O.L.S.
Member, Consulting Surveyors of Ontario
2250 Hwy. 31 (at Rideau Auctions)
P.O. Box 394
WINCHESTER, ONTARIO
Tel. 774-2414 Fax 774-2356
1-800-268-6915
Email: wjjhnstn@inasec.ca
Subdivision Planning, Cadastral Engineering and Control Surveys
Drainage Consultation
52tfc

Notices

NOTICE TO CREDITORS AND OTHERS
ALL PERSONS having claims against the estate of JAMES DUNCAN DOWNHAM, late of South Mountain (lot 5, concession 2, Mountain Township), in the Province of Ontario who died on the 13th day of February 1998, are hereby required to send full particulars of such claims to the undersigned executors on or before the 30th day of May 1998 after which date the estate's assets will be distributed having regard only to claims that have then been received and the undersigned will not be liable to any person of whose claim we shall not then have notice.
Dated at Iroquois, Ontario this 13th day of April 1998.
Gordon and Mary Whittaker
P.O. Box 391
Iroquois, Ontario
K0E 1K0
3-5c

NEW OFFICE HOURS
We would like to advise all our clients that our new office hours are Tuesday to Friday, from 9 am- 5 pm., effective May 1, 1998. CASS, GRENKIE, Chesterville, Ontario. Phone 448-2735.
5

MOVING
Have you forgotten your alterations? I have a few items left for more the 90 days. I would appreciate hearing from you by May 15. **Clara's Dressmaking, 774-3252.**
5-6c

Services

ALCOHOLICS ANONYMOUS
If you want to drink that's your business. If you want to stop, that's ours. Call AA, 535-2418, 774- 3337 or 543-3484. For families of alcoholics (ALANON), 774-3337 or 543-3484.
28tfc

VICTOR BROOKS & SON INC.
Tree services. Take downs, trimming, planting, stump removal, bucket truck, chipper rental. Free estimates. 535-2322.
45tfc

CAR CLEANING
For professional results let the pros at Akcent Motor Sales maintain your vehicle's appearance. Basic car wash to bumper to bumper. Reasonable rates. 774-0718.
40tfc

DUNDAS COUNTY HOSPICE
Offers services for the terminally ill and their families. Our trained volunteers provide respite and emotional support, free of charge. For further information, call 535-2215, fax 535-1104
18tfc

SAVE TREES
Enhance appearance and promote stability, health and longevity of damaged trees using professional pruning techniques and specializing in live-line clearing and danger tree removal. 10 years arborist experience. Free advice and estimates. Fully insured. Jeff Holmes, Clearview Tree Services 989-5235.
44tfc

PASSPORT PHOTOS
Ready in 3 minutes. No appointment needed. Silver Springs Studio, 504 St. Lawrence Street, Winchester, 774-4073.
2-5c

TOWN N' COUNTRY LAWN CARE
Tired of mowing a rough bumpy lawn? We have a large heavy roller to smooth out the roughest yard. Free estimates. Todd Findlay. 535-2836.
4-5

ADDICTED? ALONE? AFRAID?
Want to quit, but need help? Cornwall Detox Centre, 305 Montreal Road, Cornwall, The First Step, 24 hour service. 938-8506.
5

Tender

TENDER
Tender for grass cutting at South Mountain Fair Grounds. Call Roy Sherrer 989-2781.
5-6c

Be wise... advertise

Water Softener and Rust Filter In One Unit
REPAIRS TO ALL MAKES
Guaranteed refiners starting at $500
GUY BOURDEAU
774-6110
Natural Colorado Blue Spruce
4-5 ft. high $20-$30

Wanted

WANTED — Every Wednesday, healthy, Holstein bull calves. Top price for good young calves between 95-110 lbs. Deliver to Delft Blue Veal farm, Lightning St., Williamsburg between 12 noon- 4 pm. For prices of the week phone Walt at 543- 2796 Monday nights after 8 pm.
40tfc

OXFORD MEAT PACKERS
We buy hamburg cows, slaughter heifers and steers, also complete herds of dairy and beef cattle. Cash paid. Ken 258-2572, 780-3572 or cell 797-8087.
15tfc

WANTED — Beckstead's Livestock Barn, County Road 44. Cows, bulls, steers, calves, fair price. Call Al Beckstead, 258-5100.
44-5c

WANTED — To purchase standing timber, such as poplar, soft maple, ash, willow, hard maple or white pine. Will take bush off for farm land use. Paid by lump sum or by cord. Call Dave Como at 258-3987.
2-5

WANTED TO RENT — Small camper/van from June 25 to June 29. Call 989-1096.
5

Help Wanted

HELP WANTED — Person to care for senior citizen in your home. For information write to WP100, c/o Winchester Press, Winchester, Ontario, K0C 2K0, or fax 774-3967.
4-5c

HELP WANTED — Nanny required, Metcalfe village, part-time, for 6-month and 2 year old. Experience with young children necessary, non- smoker, car required. To start mid-July, evenings and weekends involved, references. 821-0643.
4-7

HELP WANTED — Class B licensed drivers or persons interested in training to drive school bus in the Brinston, Iroquois, South Mountain and Morrisburg area required by local school bus company. Reply with qualifications to Box 418, Iroquois, Ontario, K0E 1K0
5-6c

Work Wanted

WORK WANTED — Sullivan Bros. Const. since 1950. Weeping bed installation; building movers; basements; hy-hoe excavator; dozers; trucking; loaders; fill; top soil; crushed stone. Rob 448- 3410, Jim 448-2332.
45tfc

WORK WANTED — Carpentry, painting and wallpapering. Call Don Barkley, Inkerman, 989- 5460.
26tfc

WORK WANTED — Carpenter with over 14 years experience available for all your carpentry needs. Additions, renovations, decks, siding, roofing, windows, doors, drywall and more. Call Andrew Lamoureux, 774-5294.
40tfc

WORK WANTED — George's Moving, fair prices - dependable services, Ottawa and surrounding area homes, offices and apartments. George Byles, 821- 4191
40tfc

WORK WANTED— Masonry, repointing, brick and stone houses. Chimney/foundation work, pargeting, carpentry work, roofing, siding, and painting. Gary Kirkwood 774-6921.
2-5

WORK WANTED — Experienced care giver has openings in my non-smoking home for children of any age. Other children to play with. Attend play group once a week. References available. Phone 989-5285.
5-8

DECK SPECIAL — Take advantage of 30% labour discount to build, repair, refinish or modify your deck. We also specialize in custom furniture made out of recycled material. If you have something on the back burner and not sure what to do with it- give us a call, Dify Contracting and Fine Wood Working at 774-4334.
5

For Rent

FOR RENT — Commercial space in Greely, suitable for lawyer, doctor, dentist office or hairdresser. Call 821-1488 before 6 pm, 821-1497 after 6 pm.
13tfc

FOR RENT — Storefront, Winchester, Main Street, 1100 sq. feet. $800 per month. Call Jack 774-3990.
50tfc

FOR RENT — Metcalfe Village, commercial building, 50 x 50 suiltable for large or small business. Victoria Street, Metcalfe. Available July 15. Call 521-1245.
5tfc

Accommodation

PARK PLACE
1-bedroom furnished townhouse available daily, weekly or monthly. Suitable for 1 person. 774- 3832.
4tfc

FOR RENT — 2-bedroom apartment, 43 Moffat Street, Morewood. Large yard, laundry facilities, parking. Available immediately, $470 per month plus utilities. Phone 771-6433 or 448-1224.
2tfc

FOR RENT — 2-bedroom apartment in secure building, on Villa Drive, Williamsburg. Call evenings 613-652-2319 or days 613-652-4802.
41tfc

FOR RENT — 1-bedroom apartment in Winchester. $440 per month, heat included. Available immediately. 774-5323.
45tfc

FOR RENT — 2-bedroom apartment available immediately, $470 per month plus utilities, includes fridge and stove. Also 1-bedroom apartment, completely renovated, available April 1, $400 per month plus utilities. Parking available. Call Taso 774-3733 or evenings 258- 3450.
30tfc

Accommodation

FOR RENT — 2-bedroom apartment in Chesterville, $460 per month plus utilities. 774- 5323.
35tfc

FOR RENT — Apartment in Chesterville, ground floor, 2-bedroom, adult building, washer and dryer hookup in apartment, private patio, parking with hydro. $515 per month. Available March 1. Apply to Box 368R, Chesterville, Ontario, K0C 1H0.
45tfc

FOR RENT — 3-bedroom apartment, $695 per month; 2-bedroom apartment $585 per month. Includes heat, hydro and parking. Sandy Mountain Campsite, 989-2058.
46tfc

FOR RENT — 2-bedroom apartment, stove and fridge included, utilities extra. Available May 1. $470 per month. 774-5090.
49tfc

FOR RENT — 1-bedroom apartment, central location in Winchester. $425 per month. Call Jack 774-3990.
50tfc

FOR RENT — 1-bedroom furnished apartment, Winchester, includes heat and hydro. $460 monthly 774-2920.
1tfc

FOR RENT — 2-bedroom apartments, quiet, security building, laundry facilities, fridge and stove, starting at $475, utilities extra. The Linton. 774-1535.
50tfc

FOR RENT — Large, private 1 and 2-bedroom apartments available. Phone 543-4235.
50tfc

FOR RENT — Large 3-bedroom upstairs apartment, St. Lawrence St., Winchester. $600 per month, heat included. No pets. Apply to Box AP142, c/o Winchester Press, Winchester, Ontario, K0C 2K0.
51tfc

FOR RENT — 1-bedroom apartment, 2nd floor, County Rd. 6, Hwy 31. Heat and hydro included. $550 per month. Available May 1. Call 821-2893 8 am-5 pm.
3-6

FOR RENT — Tired of commuting for hours a day, just for work? New apartment in country, 10 minutes east of Ottawa. Distributel 237-7000-822- 7933.
2-5

FOR RENT — 2-bedroom apartment, Metcalfe, family room, kitchen, 1 bath, heat and hydro included, available May 1. 821-1509.
2tfc

WANTED — Room-mate to share 2 bedroom house in Winchester. Call Donald 774-4138.
2-5

ROOM — With cable and all home conveniences, center town Winchester. $350 monthly. Phone 774- 4032.
2-5

FOR RENT — Williamsburg, clean 1-bedroom ground floor apartment. Includes stove, fridge, heat, water and parking. $475 per month. No pets. Call 535-2607.
3tfc

FOR RENT — Williamsburg, clean 2-bedroom ground floor apartment. Stove, fridge, heat, water and parking included. $550 per month. No pets. Call 535-2607.
3tfc

FOR RENT — 3-bedroom house on Caleb Street, Winchester, $500 per month. Call 774-2522 leave name and number.
4-5c

FOR RENT — Newly constructed, single-storey duplex, 3 bedrooms, 1 bathroom, living room, kitchen and gas heating. Located in South Mountain. Phone 448-2229.
4-5c

FOR RENT — 2-bedroom apartment on Queen St. in Winchester. Call 224-6909.
5-6

FOR RENT — Two bedrooms, kitchen, livingroom, bathroom apartment in new rural home on 3 acres. $600 includes hydro, snow removal and lawn cutting. No smoking. No dogs. Ideal for older couple or single. 774-4646 days or 774-2657 evenings.
5-7

FOR RENT — New bungalow 1250 sq.ft., 2- bedroom, R2000 insulated, knee-wall basement, 1 1/2 baths, Winchester area, nice country location. 448-1730.
5tfc

FOR RENT — 1-bedroom apartment in quiet private building, large patio, large yards, fridge, stove, laundry facilities, 1st floor. Now available 448-1730.
5tfc

For Sale

FOR SALE — Wood pellets, antifreeze, softener salt, cleaned oats, flour, sugar, sandblasting sand, methyl hydrate. Phone R.S. Allison and Sons Ltd. 774-3323.
32tfc

NANNY'S CLOSET
Rotating inventory: used top quality 500 baby outfits, size 0-4 years, $2 and up. Cribs, baby accessories, basinets, change tables, blankets. Also adult clothing $2 each. Phone anytime 613-535-1133.
48tfc

FOR SALE — Wood furnace add-on, almost new. Duct work included. $600. Phone 821-1735. Leave message if no answer.
35stf

FOR SALE — 1997 crop frozen strawberries, approximately 20 lb. pails. Wholesale and retail volume discounts. Patterson Berry Farm. 821-1266 or 821-1230.
52tfc

For Rent
1-BEDROOM APARTMENT
in Winchester
plus utilities
Available immediately
774-3894 (after 4 pm)
or 774-0060 (days)
774-2940

For Sale

FOR SALE — New MAPLE SYRUP: $42 per gallon, $5.50 per pint. FRUIT TREES: Apple trees $9, Plum, Cherry, Pear and Flowering Crab trees $12. PYRAMIDAL CEDAR $6, STRAWBERRY and ASPARAGUS plants also available. Barkley's Fruit and Ornamental, call 237-3548 or 543-2660 after 5 pm.
1-6c

FOR SALE — Troy-Bilt Horse, rear tine rototiller in good working order, $600 including a set of cultivating tines. Phone 774-1953.
2-8

FOR SALE — Warehouse shelving, 22,000 BTU air conditioners, 8' light fixtures and 25' conveyor belt. Call 774-2522.
3-5c

FOR SALE — Drafting table, 3'x4'. 821-3314.
4-5

FOR SALE — Biro model #33 meat saw, 5 cord white ash. 535-2203.
4-5

FOR SALE — 2 acre building lot, Finch/Newington area, good well, apple trees, $16,000. 613-745-3521.
4-5

FOR SALE — Pool chlorine 20L $10.90, 55L $26.85. Garry Murphy Sales and Service, Brinston, 613-652-4802.
5tfc

FOR SALE — Butcher Shop. A complete line of equipment from service counters to slicer, cash register to walk-in cooler. Call 613-543-2975, 9 am-5 pm, Mon.-Sat.
5c

FOR SALE — W4 INT gas tractor in real good running condition, good paint and tires, priced $2,500 or best offer. Snapper riding mower, Briggs 8 hp., runs good, needs starter repair, priced $200 or best offer. Phone 613-652-4246.
5

FOR SALE — Lawn tractor. Why buy used? New White 19 hp., 46" mower, 24 payments $120.19 with $536.25 down. Weagant Farm Supplies Ltd. 613-774-2887.
5-8c

FOR SALE — Garden dump trailer, 10 cu.ft., $239. Weagant Farm Supplies Ltd. 613-774-2887.
5-8c

FOR SALE — Mow your lawn with a new White 13 hp. tractor, $383.85 down, $68.12 per month for 24 months. Weagant Farm Supplies Ltd. 613-774-2887.
5-8c

PERENNIALS
McField's Nursery, perennial grower. 18 kms west of flashing light in Williamsburg, watch for the sign west of Hainsville. Open 7 days a week, 9 am- 8 pm May and June, 9 am-5 pm July 2-Sept. 15. Phone 613-652-4089.
5-8

FOR RENT — Are you having a celebration? We will rent or cater with our BBQ to fit a hip of beef or whole pig. Call 448-1665.
5

FOR SALE — Cedar bushes, garden grown. You dig. Reasonable. Phone 821-2101.
5-6

FOR SALE — Woods deep freeze, 5'; hospital bed, both negotiable. Call 821-2556.
5

FOR SALE — Dog kennel, 14'x14', with 2 cutouts. $600. Phone after 6 pm, 821-4941.
5-6

LAWN TRACTOR SALE
Husqvarna 12 hp., 38" starting at $1,599; 13 hp., 42" hydro with Kohler engine only $2,499. Toro lawn and garden tractors up to 23 hp. 60" with 3 cylinder diesel. Batteries on sale, 260 amp $39.95. Eastern Engines, Highway 31, Williamsburg, 535-2488.
5-6c

FOR SALE — Tombstone saddles with or without flowers. Also, replacement flowers. Elzeon and Judy Raistrick, 774-3006, 12141 Holmes Road, Winchester.
5tfc

FOR SALE — Used 8' light fixtures, 4' bulbs; used tiles 2'x4'; 4 cash stands. Please call 448- 2822 ask for Mike Dean, Chris Laflamme, Linda Markel or Mark Meevis.
5c

Centre Commons Perennials
OPENING SAT., MAY 2
• 175 choice new varieties
• Perennial garden design
• Garden consultations
• New display gardens
984-2645
From Hwy. 43 turn south at Finch onto #12, then south on Hwy. 14, west on Otto Rd.
www.synapse.net/~sensato/commons

Serta
We Sell The World's Best MATTRESS
GEGGIE'S
Hwy. 31 at Hwy. 43, Winchester
774-3757

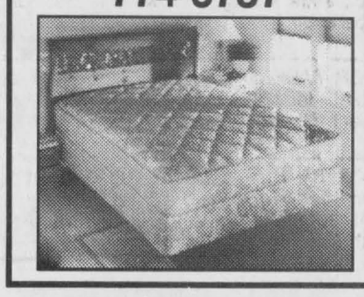

Classifieds

For Sale

FREE — Stove wood, ready to split. First come basis. Call Ralph J. Fawcett, 774-5710.
5

FOR SALE — Hot dog cart franchise at Canadian Tire. Great opportunity. Good money maker. 1-800- 915-4683.
5-9

FLAGG CREEK COUNTRY STORE
Quality meats, gourmet foods, unique gifts and crafts, beef, chicken, pork, turkey, sausages, jams, salsas, preserves, old-fashioned candy, Hillbilly beans, honey and much more. Business hours: Thurs.-Sat. 9 am-6 pm. Sun. 10 am-5pm, summer only. Prop. Corry Martens, RR 1 Iroquois, 613-652-2097.
5-7c

Automotive

CREDIT PROBLEMS - NEED A CAR?
Call us - no credit application refused. Small down payment and ability to pay. Lease to own. Akcent Motor Sales, Winchester, 774-0718.
9tfc

FOR SALE — 1993 Chrysler Voyager Grand LE van. Fully loaded, excellent condition, asking $10,500. Call 774-2555.
2-6

FOR SALE — 1985 Cadillac Fleetwood Brougham, immaculate condition, 110,000 km., asking $5000. 989-2974.
4-5

VEHICLE FOR SALE — No established credit, on a pension, limited income, bankrupt or starting a new business? We can help with finance or leasing. YOU CHOOSE THE VEHICLE. Private or dealer sale and we buy it. Call for details, 613-448-2488.
5c

FOR SALE — 1990 F150 Supercab, short box, 5 litre, 175,000 km, captains seats, fully loaded, good condition, asking $7,500. Call 826-1342.
5-6

Farm

FOR SALE — Round and square calf hutches. Rubber cow mats, 4' x 6'. Call Garry Murphy Sales & Service, 652-4802.
25tfc

WANTED — Livestock, old cows and crippled cattle. Fair price. Cash. 657-1114 or 657-4631. Archie Martelle Livestock.
45-5

NOW AVAILABLE — Draghose manure irrigation for this spring. Full service available. Call now for spring appointment, Chris Klein Boonschate. Telephone 613-692-3611 or cell 613-762-9342.
47-6

SKID STEER Service — Barn cleaning and excavating. Tight spots and low ceilings are no problem. Phone 613-275-2688.
1-5

FOR SALE — 2 cultivators: one 20' S-tine, 3- pt. hitch and one 13' springtooth trailer type on rubber tires. Call 821-1266 or 821-1230.
3-5c

FOR SALE — Straw. Ralph DeVries 989-6182.
3-5

FOR SALE — 4 manure spreaders: NH 679 tandem, new apron, 300 bushel; 2 MF 205, like new; NH 327, 135 bushel. Call 443-3926.
4-5

FOR SALE — NH 411 disc bine, $8,800. 826-2687.
4-6

FOR SALE — JD corn planter #1240, in good shape, asking, $500. 445-2124.
4-5

FOR SALE — MF 180 tractor, very good condition; mow conveyor, 64' with drops; Badger liquid manure tank, 3,000 gallon; 20x60 silo with roof and pipes; 16x60 silo with roof and pipes and Patz silo unloader. 613-652-4620.
4-5c

FOR SALE — Farm Machinery: McConnell grain drill, 16 run, $850; 460 Newfield diesel tractor, $2,600; Ferguson 2085, $1,975. For more information please call 613-925-2860. Delivery available.
5

FOR SALE — Set of rear tractor tires 16.9-30. Good for duels. Phone 448-2643 and leave message.
5-6

FOR SALE — Cedar fence posts, 6"-10". Phone 821-0870.
5-7

FOR SALE — MF 3-furrow plow; cultivator, 3-pt. hitch, 11' wide; seeder, 13 drill on rubber tires; roller; 4" grain auger with motor. Phone 774-2374.
5-6c

FOR SALE — 25 4x5' round bales of hay, no rain, stored inside. Phone Hugh Coons, 774-5600.
5

FOR SALE — Surge 1,000 gallon bulk milk tank, twin compressors; 460 International tractor, 1959 model; 1978 GMC truck with cattle box, 4-wheel drive, low mileage; 2-wheel cattle trailer with roof, excellent condition. Call 774-2590.
5-6

FOR SALE — English saddle size 18, excellent condition with stirrups, girth and sheep skin saddle pad, $200. Call 774-0019.
5-6

FOR SALE — 10-20 McCormick Deering tractor. Restored, repainted, with decals, on steel road rims. Best offer. 613-821-2139.
5-7

FOR SALE — Forage King hay elevator, 40', extra strength, on wheels, hydraulic operation. $2,000. 613-821-2139.
5-7

FOR SALE — 24' round bale wagon, all steel Horst tandem, 16 ton frame, dual reach $2,000. Call 821-2139
5-7

FOR SALE — Two diesel MF 410 combines; Ford 352 4-row corn planter; White 11L sprayer; 60' grain auger. Phone 984-0080 or 984-2831.
5

Farm

FOR SALE — Cultivators 18' MF with harrows; 27' with harrows; haybine NH 479; International seeder; cornplanter IN 400 for parts; Westfield auger 10"x71' long; bulk tank 600 gallon; 2" pipeline and 4 units. Phone 984-2978.
5-6

WANTED TO BUY — Holstein open heifers, all sizes, grade or PB. Call Ralph J. Fawcett, 774- 5710.
5-6

FOR SALE — International 800 4-row corn planter, 30" rows. Phone 821-1822.
5-8

FOR SALE — New dock gate, 10x7x5', $300. Also pasture for rent. Call 774-5160 or 774-5792.
5-6c

Household

ELECTROLUX
April Specials: All vacuum cleaners, uprights, canisters, centrals with parts, shampooers, new or used. 4 months free of interest and payments. Bags, filters and repairs. Apply to Sam Cowan, 925-3586; Winchester at 774-3932 or Kemptville at 258-2497.
1tfc

ELECTROLUX — "The greatest name in vacuum systems". Estimates on central vacuums. Used vacuums, supplies and repairs to all makes. Flea market display. Mitch Cassell, 543-2140 or depot 774-0161.
50tfc

RBS USED FURNITURE AND APPLIANCES
4500 sq. ft. of furniture, appliances and unique items. South Gower Industrial Park. Monday to Saturday. 258-2613.
20tfc

FOR SALE — Small Inglis fridge, in good condition, $250. 774-1090.
4tfc

FOR SALE — New and like new appliances- fridges, stoves, washers, dryers and small to medium freezers, Courville Appliances, 2130 Coyne Road, Chesterville, phone 448-3463.
5-9c

YES WE DO REPAIR all makes of televisions, VCR's, microwave ovens, electric shavers, vacuum cleaners, etc. We have in stock oven replacement elements, heads for electric shavers and bags for all popular vacuum cleaners. Fast and reliable service at reasonable prices. John Witteveen TV Appliances Sales and Service, 448-2766, RR2, Chesterville (Dunbar).
5c

FOR SALE — With warm or hot weather coming, now is the time to have your portable air conditioner or dehumidifier checked and repaired. We do all makes and models. When you bring it, we'll do it! John Witteveen TV Appliances Sales and Service, 448-2766, RR2, Chesterville (Dunbar).
5c

FOR SALE — 1 pair of brass twin beds, complete, excellent condition, clean. Phone 774- 2238, 689 St. Lawrence St., Winchester.
5

Pets, Livestock

WANTED — Livestock, old cows and crippled cattle. Fair price. Cash. 657-1114 or 657-4631. Archie Martelle Livestock.
45-5

FOR SALE — Day old meat chicks, ducks, geese, turkeys, pheasants and quail. Call George A. Jones, 989-2932 after 5:30 pm., licensed broker.
3-6c

FOR SALE — Puppies, 8 weeks old, Husky/mixed call 989-2146, leave message.
3stf

FOR SALE — 4 fullblood and 1 purebred yearling Simmental females. Cows with calves born in January. Breedings by well known bulls in the industry. 821-4168.
3-5

FOR SALE — Limousin and Simmental bulls, purebred, 445-3572.
4-5

FOR SALE — 4 ponies, mares, broke to ride, asking $600 each, delivered. Phone 613-657-1114.
5-6

FOR SALE — White tailed deer, breeding stock and fawn. Very good top of the line blood lines. 984-0080 or 984-2831.
5

Recreational

FOR SALE — 16' Grumman aluminum Jon boat with floor, live well and 40 hp. Mariner motor. Asking $3,800. After 6 pm. 543-3427.
3-6

FOR SALE — 1993 fifth wheel 30-1/2' Terry Resort with slideout, fully equipped, $17,500. His and hers 10 speed bikes, $20 each. 535-1194.
5

FOR SALE — Centurian boat with 120 hp. in board motor, trailer with 4 new tires, $3,000. 448-3345.
5

FOR SALE — 14' aluminum boat and 9.8 hp Mercury motor, in excellent condition. Can try out. $1,050 or best offer. Phone 613-657-4588.
5

FOR SALE — Starcraft 16' aluminum boat, trailer and nearly new 30 hp Mariner motor, call 535-2418
5



Birth Notice

IT'S A GIRL!
SHELDRICK — Jamie and Tammy (nee Allen) would like to announce the safe, real early arrival of their daughter, Kaitia Anne, born on Monday, March 16, 1998, weighing 1 lb, 10 ozs. Kaitia is doing very well in CHEO and expected to come home at the end of June. Proud grandparents are Betty Allen (1st grandchild) of Kemptville and Harold and Shirley Sheldrick (7th grandchild) of Hallville. Special thanks to the doctors and nursing staff at the Civic, General and CHEO Hospitals.
5

IT'S A GIRL!
PLUMMER — Jeremy and his parents Steve and Mary Lynn are pleased to announce the safe arrival of Justine Elizabeth born Friday, April 17, 1998 weighing 8 lbs. 3 ozs. Proud grandparents are Bert and Theresa Moore and Eunice Plummer. A very "special thanks" to my husband and family for all their love and support always. We would also like to thank Dr. Adamson and Dr. Rosenquist and the maternity nursing staff at W.D.M.H. for their exclient care.
5

Card of Thanks

CARD OF THANKS — I would like to thank everyone for visits, cards and treats received while I was in hospital and since returning home. Thanks to Dr. Burke and nursing staff at W.D.M.H.
— Ray Thompson
5

CARD OF THANKS — Words cannot express our heartfelt appreciation for the thoughtfulness of family, friends and neighbors during the loss of a dear husband, father and grandfather, Lawrence Johnston. Special thanks to the nurses in I.C.U., the staff at the Dundas Manor, David Lapier, Danny McLaughlin, Rev. Marian Johnston and Angie Thompson. Thank you.
— Joyce Johnston and family
5

CARD OF THANKS — My most sincere thanks to family and neighbors for the kind support and encouragement during my recent surgery at the Ottawa Heart Institute. Thank you for the treats, phone calls, flowers, cards, prayers and visits. Special thanks to Doctor Masters and the staff at the Heart Institute. Pastor Diane Raddatz's support was especially appreciated. Everyone's support and kindness will always be remembered.
— Paul Whitteker
5

CARD OF THANKS — The family of the late Earl Johnston wishes to thank all those who brought food and came to visit us at the house. Special thanks to Rev. Bert de Bruyn, Marilyn de Bruyn for her beautiful solo, Jim Daniels, Barb, Ina and many, many more. Words just can't express our thanks.
— The family, Esther, Bennet and Elenor
5

CARD OF THANKS — We would like to thank the Morewood Fire Department for the prompt extinguishing of our fire on April 17. Many thanks to all the firemen.
— Halford and Howard Crump
5

CARD OF THANKS — We wish to express our sincere thanks and appreciation to all our friends, neighbors and relatives for their acts of kindness and concern since Raymond's passing. To all who donated flowers and food, to those who gave to Heart and Stroke, and donations to the Hospital Auxiliary we thank you. A special thanks to Rev. Carol Poley-Delisle for her message of celebration, to Daniel's Funeral Home for their assistance at this difficult time, and to the ladies of U.C.W. who prepared the lunch following the service.
— Sincerely, Mabel, Ron, Gary, Linda and families.
5

In Memoriam

ROBINSON — In memory of a dear wife, Ethel, who passed away May 8, 1991.
— Sadly missed by husband, Frederick A. Robinson.
5

POTTS — In loving memory of a dear mother and nana, Violet, who passed away May 1, 1997.
Sweet memories will linger forever;
Time cannot change them, it's true;
Years that may come cannot sever
My loving remembrance of you.
— Lovingly remembered by Bev, Brian and family
5

LEVERE — In memory of a loving husband, father and grandfather, Bob, who passed away on May 4, 1995.
Those we love we never lose
For always they will be,
Love, remembered, treasured,
Forever in our memory.
— Sadly missed by Mary, Grant, Wanda, Darren and Justin
5

Coming Events

SUNDAY BRUNCH
At the Country Kitchen 9:30 am-2 pm, adults $6.95; children under 8, $2.95. Now available: No smoking dining room. 774-2417.
12tfc

LIONS BINGO
Every Monday night at the Winchester Lions Hall. $500 jackpot. Consolation prize. 7 pm start. All welcome.
24tfc

Kathy's Hairstyling
PERM SPECIAL
Short hair includes cut & style $30.00
Shampoo/Cut/Blow dry $14
Shampoo/Blow dry $9
Man's Cut $8
Kids under 6 $6
In-home service for seniors
774-1433
Call now for an appointment
560 Main St., Winchester

Coming Events

BINGO
Royal Canadian Legion, Williamsburg, Branch 538. Every Tuesday beginning March 24 for the summer. Legion Hall, Boucks Hill, Bingo 7:30 pm. Hall opens 6 pm.
50-5c

NDDHS 35th REUNION
Sat., May 16 at the Winchester Community Centre. Dinner catered by AJ's, entertainment by the ND Jazz Band followed by dance with Ambush. Tickets $35 (deadline: Sat., May 11), available at the Country Boy, The Brookslyn, and by calling the High School at 448-2328. And on Sun. May 17 an Open House will be held at the school from 1-4 pm. Plan now for a weekend of reminiscing!
1-6

TAMMY MCRAE BAND
Sponsored by St. Mary's School Playstructure Fundraising Committee. At Chesterville Arena, Sat., May 2 from 8:30 pm-1 am. Live auction. Tickets available at Winchester Press, Red & White, Finch or Seaway Valley Pharmacy, Chesterville. Advance tickets $8 per person or $10 at the door. Midnight lunch - Age of Majority.
2-5

DUNDAS COUNTY PLAYERS PRESENTS
"Honestly Now" A hilarious crime comedy, at Henderson Hall, Winchester, April 30, May 1 and 2 and May 7, 8, 9. Tickets available at Stedmans and Something's Brewing in Winchester or call 774-1637 for information.
5-6c

TOWNSHIP OF OSGOODE CARE CENTRE ANNUAL MEETING
The annual meeting of the T.O.C.C. will be held on Mon., May 4, 7:30 pm. at the Metcalfe Firehall. Please come and support your community facility. Membership $10. Refreshments will be served.
4-5c

BALANCE FASHIONS INC.
100% cotton made, casual wear, Canadian clothing. Spring and summer fashions for viewing. Host a home party and see for yourself, and invite a few friends for an afternoon or evening show. Great hostess specials. For more information call Rhonda at 774-3252 or 448-2267.
4-6c

SMORGASBOARD SUPPER
At Inkerman United Church on Wed., April 29, starting at 5 pm. Adults $8, under 12 $4.
4-5

"NEVER TOO LATE"
Presented by Isle in the River Review (ITR), a comedy in three acts at the Osgoode Community Centre May 1,2,3, and 7,8,9, at 8 pm. (Sun., May 3 at 2 pm.). Ticket price $8. Group tables, drinks, snacks. Get your friends together and reserve a table. It's lots of fun. For ticket information and reservations, please call 613-692-2578 and 613-821-3158.
4-5c

LEARN TO MAKE A BASKET
From Eastern Ontario Plants in a one day workshop, Sun., May 3 and Sun., June 14. Call 448-3733.
4-5

MIXED PARTY
In honor of Jennifer Cybulski and Chris Reaney, Sat., May 2, 9 pm., Greely Community Centre.
4-5

10TH ANNIVERSARY
Metcalfe Fair spring dinner-dance, Sat., May 2, Larry Robinson Arena, Metcalfe. Prime rib dinner by A.J.'s, dancing to Lisa Cameron Band and Ron and Jamie McMunn. Cash prizes. For ticket information call 826-2149 or 821-0591.
4-5c

DUNDAS JR. FARMERS BALL HOCKEY TOURNAMENT
Sat., May 23, Morewood RA. Men's and women's teams, $100 per team. Contact Shawn Backes at 448- 2860. Deadline Sat., May 16.
4-5c

MIXED PARTY
For Laura Hoogenboom and Mik Marvan Sat., May 9, 8 pm at South Mountain Agricultural Hall. DJ. $8 per person.
5

DFA MEETING
The regular monthly meeting of the Dundas Federation of Agriculture will be held on Wed., May 7 at the OMAF Board Room, Winchester, 8 pm. Guest speaker will be Gordon Garlough, who was in Africa recently with the Canadian Food Grains Bank. His topic will be Ethiopia. Everyone welcome.
5c

FOOT CARE CLINIC SERVICE
Wed., May 6, Para-Med Health Services, 457 Main St. East, Winchester (wheelchair accessible). $12 per person. All appointments must be pre-booked. Call 774-5544, 1-800-461-9916.
5c

"CLOWNS"
The musical will be presented by Metcalfe Public School in the school gym, Fri., May 1, 7:30 pm. and Sat., May 2, 2 pm. Tickets available at the school. Adults $4 each, children $2 each.
5c

WANTED
Experienced Meat Cutter
Please apply in person or send resume to:
Chris Laflamme
Meat Department Head
19 King St.
Chesterville, Ont.
613-448-2822
MIKE DEAN'S SUPERFOODSTORE
19 KING ST. CHESTERVILLE

Jaspers T.M
FINE DESSERTS CAFFÉ
29 Main St. North, Chesterville
Mother's Day Specials
Black Forest Cake $20.75
Trifle As A Cake $12.75
O Henry Bar $20.75
Strawberry Cheesecake Gateau $20.75
White Heart
"Happy Mother's Day Cake" $12.75
Hours: 7 am-6 pm; closed Wed.; Sun. 9-1 for breakfast
448-2598
Prop. Heather Parent

BDO DUNWOODY
Chartered Accountants
BDO Dunwoody offers a full range of services in areas of:
- farm tax returns
- financial statement preparation
- personal tax returns and planning
- computer installation and training

475 Main Street
Winchester, Ont., K0C 2K0
Tel.: 613-774-2854
Toll free: 1-800-268-0019

CURRAN CARPET CENTRE
18 Industrial Rd., Chesterville, Ont.
613-448-2068
613-448-1005
Hardwood, Ceramic Tile, Carpet Cushionflor, Pergo, Blinds Paint, Wallpaper

JP Business Services Ltd.
Income Tax Returns (E-file) • Accounting & Bookkeeping
Financial Statements • Payroll
613-774-2178
President Jose Poole
Fax: 613-774-1055 Winchester

RWL
R. William Lyon, B. Comm., C.A.
R. WILLIAM LYON
CHARTERED ACCOUNTANT
BOX 929, 457 MAIN STREET
WINCHESTER, ONTARIO
K0C 2K0
613-774-2620
Fax 613-774-0479
Cellular 613-762-2473
E-Mail 102477.2110@Compuserve.com

CHAMELEON REFINISHING
Bring new life to your old furniture
Complete Woodwork & Furniture Restoration
12 Years Experience • Free Estimates • Pick-up & Delivery Available
Paul Sauve
613-448-1258
RR 2, Ingleside
K0C 1M0

Glen Crowder Excavating Inc.
• Grading • Ditching • Fence Row Removal
• Hydraulic Drive Brush Cutter • Dozer • Grader • Shovel • Gradall
Call Glen at 989-3441

SEAWAY CYCLE
P.O. BOX 245, JULIA ST., MARIATOWN 543-3420
Motorcycle & ATVs
PARTS AND SERVICE
Free pick-up on most jobs *Licensed Mechanic*

LUTZ LINE IT
LINES OF ALL KINDS
PARKING LOT
LINES & SIGNS
ENTRANCE
EXIT
FREE ESTIMATES
GORD LUTZ 448-2875
BOX 687 CHESTERVILLE ONT. K0C 1H0

Thank You

Family, friends and neighbors, please accept my sincere thanks for the flowers, visits, cards, gifts and good wishes I received during my 90th birthday celebration. I am indeed blessed.

– Susan Fraser

Classified Advertising Rates

All Classified Advertising Payable In Advance

20 cents per word, $4.00 minimum

Classifieds will be accepted by telephone, but must be paid by 10 am Tuesday, for publication on Wednesday.

Tel. 774-2524

Classified Deadline: 10 am Tuesday, for publication Wednesday

VISA

Classifieds

Coming Events

10TH ANNIVERSARY RABBIT AUCTION
Sat., May 2, 11 am., Hallville Rink Hall. Breeding stock for meat, pet and show. Used equipment. Canteen. Sponsored by O.V.M.R.P.A. Information 989-3111.
5

CHESTERVILLE LEGION DANCE
Sat., May 2 featuring The Part Time Cowboys. Dancing 9pm-1 am.
5

BENEFIT DANCE
For Ed and Karen Burgess, who lost their home to fire, at Matilda Community Hall, Sat., May 2 at 8:30 pm. DJ, $5 admission at door.
5c

MIXED PARTY
In honor of Lynn Anderson and Tony Thorne, Fri., May 8. Morewood Community Centre. DJ. Light lunch. Age of Majority.
5-6

THE VILLAGE BIN
498 Main St., Winchester
This week save $1 on Nu-Life's Odorless Garlic Capsules. 774-2783.
5c

TUTOR TRAINING COURSE
Interested in becoming a tutor for the Dundas Community Learning Centre? A training course will be held May 29/30/31, cost $30. Any interested persons, please call Linda Foster 774-2931 or 860- READ before May 12.
5-6c

MTAS HORSE PULL
Sun., May 17, 12 noon at South Mountain. $6 gate fee.
5-7c

MIXED PARTY
In honor of Dan Shaver and Monica Sluiskes at Cedar Glen Golf Club, Williamsburg, Sat., May 2.
5

COME CELEBRATE WITH US
Canada Day Committee in South Mountain is looking for volunteers to help organize and run activities. Our next meeting is Thurs., May 14, I.O.O.F. Hall, South Mountain. Please attend. For more information call Kim 989-1485 or Heather at 989-6145.
5

2ND ANNUAL GOODS & SERVICES AUCTION HAPPY FACE NURSERY SCHOOL
Scotiabank parking lot, Sat., May 23 at 11 am. Donations from local merchants as well at CHEZ 106, The Bear, The Ottawa Senators, MacDonald's and Corel.
5-8c

N.D.D.H.S. COUNCIL
There will be a meeting of the North Dundas High School Council on Thurs., April 30 at 7 pm in the library annex at the school. Everyone welcome!
5

HEY KIDS!
Would you like to sing in a choir with 2,000 other kids? Would you like to perform in the Corel Centre? If you would like to do these things, are 7 to 12 years old, join us for our first practice at Williamsburg Christian Reformed Church, Sun., May 3 at 2 pm. For more details call Pastor Rowaan at 448-2351.
5c

BRIDGE LOVERS
Come and join the Duplicate Bridge Club starting May 11, at the Winchester Curling Club, at 7:15 pm. We will play every other Mon., from May to Sept. The switch to duplicate is easy and fun. For further information, call Malcom MacGregor, 448-1262 or Marj Phillips, 774-1173.
5c

GARAGE AND BAKE SALE
Sat., May 2 from 8 am-2 pm. Assorted items, delicious treats and baked beans. Mother's Day cakes and fruit flans pre-order for May 10. 4 Alyssa Crescent, Morewood, 448-1665. Wanted: 70's clothing.
5

Yard Sale

GARAGE SALE
Sat., May 23, 9 am-3 pm., Metcalfe Fire Hall, presented by the Osgoode Township Fire Dept. Call now to reserve a table, 821-3470. $10 a table. Donations welcome.
4-5c

MULT-FAMILY GARAGE SALE
May 1-2-3. Fri., 4-7pm; Sat., 9 am-7 pm; Sun. 9 am-5 pm. 2335 County Road 1, 1 km south of Mountain. Hundred's of items including 486 computers, desks, air conditioner, microwave, collectables, tools and toys.
5

STREET SALE
Sat., May 2, 8 am-4 pm, Laurie Lane, Metcalfe. From Victoria Street turn south on Glen Street and then turn right onto Laurie Lane.
5

MOVING SALE
Rain or shine May 2-3, 8 am-5 pm. 12155 Lightning St., 1 mile south of Williamsburg. Old items including china cabinet, tools, crocks, other furniture and great variety of household items.
5

YARD SALE
Sat., May 2 from 8 am-1 pm, 447 May Street, Winchester. Something for everyone.
5

MULTI-FAMILY YARD SALE
Sat., May 2, 485 Howard Street, Winchester, 8 am-2 pm. Toys, children's books, movies, clothes. Cancelled if it rains.
5

YARD SALE
Sat., May 2, 475 Bailey Ave., Winchester from 7 am-noon.
5

CAN-TRON COMPUTER SERVICES
(An alternative choice for)
System Upgrades, Programming, Web Page Design & Creation, Repairs, Hardware
45 Hummel St., Chesterville
448-2997

Yard Sale

GARAGE SALE
Oak vanity with marble sink top, Panasonic printer, crafts, clothes, variety of items. Fri., May 1 from 10 am-5 pm and Sat., May 2 from 8 am- 1 pm. 10532 Main Street, South Mountain.
5

PLANT/BAKE/GARAGE SALE
In aid of Dundas Community Learning Centre Sat. May 9, 8 am-1 pm. Rain or shine. 457 Main Street, Winchester.
5-6c

GIANT YARD SALE
Sat., May 2, (rain date Sat., May 9). Dryer, church pew, sofa, bedroom set, lamps, coffee table, dishes, sewing machine, '86 Bonneville and lots more. 4131 Lafortune Drive, Vernon from 8 am- 4 pm.
5

COMMUNITY YARD SALE
Join Hallville Recreation, Sat., June 6. Call to register your address or rent a table at the rink. 989-3903 or 989-6145. Rain date: Sun., June 7.
5-9c

Auction Sale

AUCTION SALE
HOUSEHOLD EFFECTS, LAWN MOWERS, SNOW BLOWERS AND EQUIPMENT
West of Winchester on Highway 43 and 2 miles south on Development Road
SATURDAY, MAY 2
commencing at 10 am

Household Effects: Maytag heavy duty washer, 3 years old; Kenmore dryer; freezer; kitchen table and chairs; microwave; chesterfield and chair; two gas barbecues; computer desk; dishes; small appliances; two showroom counters; shelving; space heater; office desk and chair; filing cabinets; ceiling fan; two fridges; dining tent.
Trailer: Tandem 4-sled snowmobile trailer.
Mowers etc: 12 hp. front-mount mower and snowblower; 12 hp. MF tractor with mower, blower, cab and chains; 16 hp. Craftsman mower, 44" cut; roto tiller; two walk behind snowblowers; mower decks; small engine parts; snowmobile parts; chain saws for repairs; water pumps; portable 4'x8' sign and lettering; 10' loader blade; 20" mower; commercial paint; old school bus.

PARTIAL LIST ONLY
Lunch and washroom on site
TERMS: CASH OR GOOD CHEQUE
PROPRIETORS
Dwight and Debbie Harper
613-989-2472
AUCTIONEER
Hugh Fawcett Auctions Inc.
613-774-3363
4-5c

AUCTION SALE
HOUSEHOLD FURNITURE, FARM MACHINERY, TOOLS AND FARM EQUIPMENT
Estate of Mr. Gerald Casavant
1396 St. Andre Rd.. First street beside Giant Tiger Store, Embrun, Ontario (Property sold) Watch for auction signs.
SATURDAY, MAY 2
commencing at 11 am

Household Furniture: Wooden kitchen set: table and 4 chairs, over 50 years old; 39" single bed, mattress and night table, like new; hot water tank, John Wood; 2 doors with windows, 34- 1/2"x79"; 19 ceiling lights with tube 4'x2'; couch and chair; footstool; 2 coffee tables; rocker; Kenmore vacuum cleaner; oil lamp; lantern; suitcase; color TV with stand; few games; small steel desk with chair; humidifier; table and 4 chairs; electric stove, 2 burners; Coleman camping stove; cross-country skis; fan; queen size bed spreads, like new; 10 boxes of canning jars; step stool; 9 gallons of new paint; box of mixed paint.
Machinery: IN tractor #464 with snow and manure front loader, very good condition; set of tractor chains; McKee snowblower 6' wide; Squealer Bush Hog, 5' wide, new, used only 3 times; 2-furrow hydraulic plow; Sears rototiller for garden; homemade wood splitter, very powerful; tooth harrow, 5 sections; MTD new 5 hp. chipper, etc.
Others: Chain saw, 16" bar; 2 small vise; electric grinder; box of caulking; sheep clipper; new lawn sweeper, 38" Agri-Fab; 2 aluminum extension ladders, 14' and 8'; 2 electric water bowls; 6 scaffolds; 20 steel fence posts; 5 bicycles; 3 buggy wheels; tin; lumber; ten test; 35 cement blocks; 4 and 5 gallon gas cans; gas weed eater; snow fence; electric lawn mower; mail box; chicken feeders; chicken nests; bird houses; rabbit cages, 2 double and 2 single, 14 holes; forks; shovels; barn and lawn equipment; sheep collars and harnesses; 12 patio stones; sump pump; skill saw; electric chain saw; grease guns; box of roof tin screws, new; water tubs; come-along; stroller; plastic pails; boxes of nails; jack; fan; fan blower; approximately 100 bales of hay; approximately 20 wooden gates, 4' high and 10'-14' long); cedar posts; mix rolls of wire; mix piles of wood, plywood, 2x3, 2x4; plywood shed 8'x10'; tomato racks and many more items too numerous to mention.

Toilet and canteen on premises
TERMS: CASH OR PERSONAL CHEQUES WITH PROPER ID
PROPRIETRESS
Mrs. Casavant
613-443-3408 evenings
BILINGUAL AUCTIONEERS
Regent Menard
613-443-2884
Francois Menard
613-443-5073
5c

Britain in May
from $399 + taxes
Ottawa departure
Book before May 15
(Certain restrictions may apply)
WINCHESTER TOURS AND TRAVEL AGENCY LTD.
774-2424 445-2017
479 Main St. E., Winchester
Ontario Reg. #1572996
The best thing you can do for our business... is leave town.

Auction Sale

AUCTION SALE
FARM MACHINERY, SMALL ITEMS AND STABLE EQUIPMENT
South of Winchester, then west at corner of Hwys #43 and #31 (Geggies Home Hardware) on County Rd. 38 for 3 miles to Fawcett's Sale Arena.
SATURDAY, MAY 2
commencing at 10 am sharp
As we are retiring from farming, the following will be sold by public auction.

Farm Machinery and Small Items: MF 270 diesel tractor with Allied 450 fully hydraulic loader, engine completely rebuilt; NH 36 crop chopper; MF 220 square baler; New Idea roll bar rake; Vicon RC330 tedder rake; MF 725 haybine, 7' cut; Triple OK plow, 3-furrow, auto reset, 3-pt hitch; MF tandem discs, 10'; MF 33 seed drill, 16-run, grass seed box; IH 400 Cyclo corn planter; set of chain harrows; McKee 520 snowblower; Speed King grain auger, 40'; gravity box and wagon; MF 160 manure spreader; American upright wood splitter, 3-pt. hitch; circular saw, 3-pt. hitch, PTO driven; 2 wagons and 16' racks; wagon and 14' meal box; scraper blade; IH 950 grinder mixer; MF posthole auger, 12"; MF mower 3-pt. hitch; Honda 3-wheeler; Yard Pro LT12 riding mower; pipe elevator and undercarriage; mow conveyor; complete double set draft horse harness; set of single harness; pieces of harness, horse collars, neck yokes; 2 ponies; utility trailer; Spitfire electric welder; acetylene torches; assortment of good hand and power tools; apartment refrigerator; pickup truck calf box; electric fencers; cow trainers; new wheelbarrow; 2 good stock tanks; feed cart; WIC bedding chopper; calf puller; 2 sets cow clippers; three 200 gallon fuel tanks; 3 hp. electric motor; forks, shovels, other small farm related items.
Assortment of household effects sell first.
A good clean line of machinery, stored inside.

Stable Equipment: Surge S.S. 1-1/2" pipeline for 28 cows; Surge Alamo 75 Plus vacuum pump, oil reclaimer; 3 Surge Mini Cup units; DeLaval 27 can bulk tank, rebuilt unit; hot water heater; milkhouse sink; pail milker adapted to pipeline; Jutraz stable cleaner with approximately 150' of new 2"x2'x14" chain; Duamel stacker; 2 Westeel Rosco 3-ring grain bins and unloading augers; Approximately 3-ton hopper bottom bin and auger.

For information and viewing contact Doug Cheney 613-989-3246.
TERMS: CASH OR APPROVED CHEQUE
PROPRIETORS
Doug and Edna Cheney
613-989-3246
AUCTIONEER
James Cooper
613-652-4145
Plan to attend early for this good 2-1/2 hour sale. To be followed at 1:I5 pm. by sale for D.S. Irvine, north of Iroquois.
4-5c

AUCTION SALE
ANTIQUE CAR, FARM MACHINERY AND ANTIQUES
Travel south of South Mountain on County Rd. 1 to Hainsville, then west 1 mile and south on Irvine Rd.
SATURDAY, MAY 2
commencing at 1:I5 pm.
1928 Pontiac Sedan, excellent condition; IH 276 gas tractor, 3-pt. hitch, PTO; Turf-Power 12.5 hp. riding mower, 42"; IH mower, 3-pt. hitch; IH plow, 3-furrow, 3-pt. hitch; IH trail cultivator; MF 25 roll bar rake, 3-pt. hitch, PTO; MF 20 manure spreader; 2 wagons; pony wagon; cutter with shafts; French sleigh with shafts; horse collars; English saddle; fancy dresser with oval bevelled mirror; dresser; gateleg table; Heinzman piano; wooden rocking chairs; captain's chair; 2 marble- top stands; various wooden stands and small tables; assortment of good glass, china and silver pieces; 2 sets of dishes; washstand set; large wooden butter bowl; pictures; quilts; rugs; cast iron pots; earthenware jugs; assorted wicker baskets; sleigh bells; lanterns; coal skuttle; ice tongs; sealers; milk cans; cow poke; grindstone; rake wheels; tires; fishing rods; bicycle; globe; fireplace tools; table lamps; mirrors; chesterfield and chair; small black and white television; Kenmore vacuum cleaner; many other miscellaneous articles too numerous to mention.

TERMS: CASH OR APPROVED CHEQUE
PROPRIETOR
D.S. Irvine
613-652-4234
AUCTIONEER
James Cooper
613-652-4145
4-5c

CONSIGNMENT AUCTION
Navan Sale Barn, Trim Rd., Navan
SATURDAY, MAY 2
commencing at 10 am sharp
Machinery, equipment, tools, cars, trucks, livestock, horses, garden equipment, trailers, motorhome, tractors, wagons and much more.
Buy or sell by auction.
AUCTIONEER
Denis Menard
613-835-2654
613-835-2274
613-835-2691
4-5c

Medic Alert
SPEAKS FOR YOU
1-800-668-1507
www.medicalert.ca

Auction Sale

AUCTION SALE
ANTIQUES, DISHES, HOUSEHOLD FURNITURE AND MISCELLANEOUS ITEMS
52 Mill Street, Russell, Ontario. Watch for Dalmac auction signs.
SATURDAY, MAY 2
commencing at 10 am

Antiques and Dishes: John Roper Piano Co., upright piano, excellent condition; 4 leg piano stool with claw feet; gingerbread clock; marble mantle clock; 7-day mantle clock; Sessions 8-day mantle clock; approximately 30 ladies and men's pocket watches including Walthem, Elgin, Illinois and Columbian Watch Co.; antique tin bank; captains chair; Victor safe; Jiffy Kodak camera; 2 cast irons; sad irons; washboard; coal oil lamp; lantern; metal trunk; wooden clothes dryer; oak framed hall mirror and hat rack; tin strong boxes; several scatter and area rugs; needle point foot stool; Royal Dolton china, 8-piece place setting, Chatsworth pattern, including 1 platter, 2 open vegetable bowls and gravy boat; pitcher, Chinese Bird, M. Adams England; Normandy crystal, set of 8 goblets, wine and tea plates; bone china cups and saucers; Wedgewood plates; 6 bone china tea plates, 2 china vegetable bowls; Georgian crystal set of 8, tumblers and wine; milk glass; several cut glass salad bowls; antique tea pot; Noritake spoon holder; green Depression glass; "Viking Plate" silver plate;"William Rogers" silver plate; two 8-piece settings," Birks Regency" silver plate, Louis DeFrance; silverware chests; silver ring holder; antique brass table lamps and twilight floor lamp; several hand-made quilts; Hudson Bay blankets; numerous linen table cloths and doilies; banquet lamp; Carleton Ware, Rouge Royale; many other unlisted items.
Furniture: Dining room drop-leaf table and 6 chairs; china cabinet; French Provincial chesterfield and chair; occasional chair and foot stool; swivel rocker; hall table; bookcase; loveseat and swivel rocker; wooden book shelf; oval wooden table; stereo system; console stereo system; Sony table radio; Panasonic 21" colour TV and stand; mahogany side table; dresser and mirror; chest of drawers; bed side table lamps; wooden corner shelf; 2-piece bedroom set includes dresser, mirror, chest of drawers; 3/4 bed and headboard, red mahogany; wooden chairs; parlor table; 4-piece bedroom set, incudes 3/4 bed, dresser table, mirror; stool dresser and mirror, chest of drawers; gate leg table; chrome kitchen table and 4 chairs; Westinghouse kitchen range and frost free fridge; Westinghouse dryer; GE washer; humidifier; Electrohome stereo and speakers; TV trays; Electrolux vacuum E2000 and attachments; trunks; slide projector and screen; chesterfield, day bed; mirrors; pictures and frames; single bed and headboard; two card tables; round drop-leaf table; many unlisted items.
Miscellaneous Items: Garden tools; picnic cooler; wooden step ladder; lawn chairs; carpentry tools; kitchen utensils; preserving kettle; electric kitchen utensils; everyday dishes; Dustbuster vacuum; electric fan; electric blankets; electric heater. Many other small items.
Auctioneers Note: The selection of furniture and dishes being offered are in excellent condition making this sale one you don't want to miss.
TERMS: CASH OR CHEQUE WITH PROPER ID
Refreshments available
Owner and auctioneer not responsible for accidents
PROPRIETORS:
Mrs. Sybil Stanley
Mrs. Ola Atkinson
AUCTIONEER
John MacCaskill
Dalmac Auction Service
613-826-2194
4-5c

AUCTION SALE
HOUSE AND CONTENTS
8 Minto Street, Finch, Ontario
SATURDAY, MAY 2
commencing at 11 am
House offered for sale at 1 pm, subject to reserve bid. Call for details.
Maple table and chairs; gingerbred clock; washer; dryer; colored TV; 2 chesterfield suites; small desk; microwave; stands; lamps; Electrolux vacuum; chest of drawers; single bed and dresser; dropleaf table; nesting tables; pictures with concave glass; safe; antique items still in original boxes; hall tree; iron bed; pots and pans; dishes; sealers; stove; adult trike; treadle sewing machine; Victrola; windows; old games; crocks; oil lamps; trunks; scales; garden tools; wicker; cabbage plane; electric mower; riding mower; old tinware; plus a lot of other small collectables.
Canteen on site
Owner and Auctioneer not responsible for accidents
TERMS: CASH OR GOOD CHEQUE
PROPRIETRESS
Mrs. May Marcellus
AUCTIONEER
Murray Blair
Avonmore, Ontario
613-346-5568
5c

CATTLE AUCTION SALE
LEO'S LIVESTOCK EXCHANGE LTD.
THURSDAY, APRIL 30
commencing at 11:30 am
Herd of 25 Holstein dairy cows, good for year round milking; 6 bred heifers and 8 heifer calves all purebred and percentage. Also 12 Holstein dairy cows, good for year round milking.
INFORMATION
613-821-2634
5c

HERITAGE VALLEY
Arts, Crafts & Antique Glass SHOW & SALE
150 ARTISTS & ARTISANS PARTICIPATING
DOOR PRIZE
$25 DAILY
***FREE* ADMISSION**
Donations to Eastern Ontario Children's Hospital; Palliative Care, Hotel Dieu Hospital, Cornwall; and Cornwall General Hospital
3 DAYS
FRI., SAT. & SUN.
MAY 1, 2 & 3
Fri. 10 am-9 pm
Sat. 10 am-5 pm
Sun. 10 am-5 pm
CORNWALL CIVIC COMPLEX
Great Mother's Day Gifts for every Mom

Store for Rent
for June 1, 1998
Approx. 900 square feet. Well maintained plaza, air conditioned.
EAST END PROMENADE, MORRISBURG
For information call
613-237-1431 or 613-535-2759

AUTOPRO **FOR BETTER SERVICE**
We have an opportunity for a
Licensed Automotive Technician
For an appointment please contact
Bob Van Noppen
Winchester Automotive Services
Highway 43, west of Highway 31, Winchester, Ont., K0C 2K0
Telephone 774-3189

St. James United Church, Avonmore, Ontario
presents
A May Musicale
BENEFIT CONCERT
Sunday evening May 3, 1998
St. James United Church 7:30 p.m.
Featuring
- **TREVOR BAKER**... A well known Canadian 'Country & Western' recording artist
- The exciting vocal & keyboard stylings of **MURRAY MACKENZIE, JEFF WALDROFF, & DR. "D"**
- Superb selections by the **ROXMORE PUBLIC SCHOOL CHOIR** under the inspirational direction of Dave Irwin.

PLUS:
A tantalizing time of food, fellowship and fun following the program
FREE ADMISSION LOOSE OFFERING
COME AND JOIN WITH US

NOTICE
WINCHESTER DISTRICT MEMORIAL HOSPITAL CORPORATION

If you are interested in becoming a member of the Winchester District Memorial Hospital Corporation, please submit an application and $10 membership fee to:

Administration Office
Winchester District Memorial Hospital
566 Louise Street
Winchester, Ontario, K0C 2K0

The hospital bylaws require that membership fees be paid at least 30 days prior to the annual meeting of the corporation (scheduled for Tuesday, June 30, 1998), so as to entitle a member to vote at the annual meeting. In order to properly process applications, they must be received by 1600 hours in the administration office on **Friday, May 29, 1998**. Application forms may be obtained from the administration office.

AUCTION SALE
Household Effects, Lawn Mowers, Snowblowers and Equipment
West of Winchester on Hwy. 43
and 2 miles south on Development Road
(Formerly Dwight's Enterprises)
Saturday, May 2
commencing at 10 am

Household effects: Maytag heavy duty washer, three years old; Kenmore dryer; freezer; kitchen table and chairs; microwave; chesterfield and chair; two gas barbecues; computer desk; dishes; small appliances; two showroom counters; shelving; space heater; office desk and chair; filing cabinets; ceiling fan; two fridges; dining tent; old detective magazines and books; also microwave stand; stereo cabinet; antique Singer sewing machine; coffee and end tables; old radios; lamps; also early 1900s veterinarian books.

Trailer: Tandem 4-sled snowmobile trailer.

Mowers, etc.: 12 hp front-mount mower and snowblower; 12 hp MF tractor with mower, blower, cab and chains; 16 hp Craftsman mower, 44" cut; rototiller; two walk-behind snowblowers; mower decks; small engine parts; snowmobile parts; chain saws for repairs; water pumps; portable 4'x8' sign and lettering; 10' loader blade; 20" mower; commercial paint; old school bus.

PARTIAL LIST ONLY
Lunch and washroom on site
TERMS: CASH OR GOOD CHEQUE
Proprietors
Dwight and Debbie Harper
613-989-2472
AUCTIONEER
Hugh Fawcett Auctions Inc.
613-774-3363

Classifieds

Auction Sale

AUCTION SALE
ANTIQUES, HOUSEHOLD FURNITURE AND MISCELLANEOUS ITEMS
In Vernon Recreation Centre, Vernon, 1/2 mile east of Food Town Grocery Store, just off Hwy. 31 (20 miles south of Ottawa)
SATURDAY, MAY 2
commencing at 10 am
(Viewing from 8:30 am.)

Oak dining table and 1 extension; oak sideboard; golden oak table with 1 extension; 9-piece dining room set; buffet and hutch; maple table with 4 chairs; oak parlor table with glass ball feet; assorted parlor tables; mahogany drop front desk; pine bookcase desk; 4' oak church pew; 4-piece bedroom set; 2 mahogany twin beds; 2 night stands and dresser with mirror; antique single brass bed; 2 matching dressers (one with mirror); extra long single bed, like new; mahogany gentleman's dresser; 2 washstands; press-back chairs, press- back nursing rocker; press-back highchair; piano stool; treadle sewing machine; small oak cabinet; fern stand; long cedar chest; old spinning wheel; small Queen Anne footstool; cherry wood doll crib; small wooden cradle; small cherry wood chest; computer desk; brass floor lamp; table lamps; floor lamp with original Victorian shade; Electrolux vacuum; square oak coffee table; large modern mirror with wooden frame; old upright wooden radio; barrister's bookcase; chimney cupboard; 2 freezers; Kenmore automatic washer; bar fridge; 4 barstools; TV in cabinet, like new; oil lamps; Magnasonic microwave; set of cast iron pots and pans; assorted books; 2 stuffed owls; Voyageur exercise bike; assorted wooden canes; 2 old quilts; small electrical appliances; assorted dishes including cut glass pieces, cups and saucers, silver pieces; milk bottles with names; assorted linens; 7-piece wash set (cracked basin); 2 filing cabinets; assorted tools including, vice, porter cable, 2-1/2" belt sander, electric drill, miter, blacksmith's drill, air compressor, old jack, 2 saws, rakes and shovels, Stanley 1/3 hp. garage door opener, blow torches; tobacco cutter; small oak barrel; sad irons; cistern pump; old corn planter; DeLaval cream separator; step l ladder; lanterns; Many unlisted items.

Guns: F.A.C. required to purchase guns. 3030 Winchester, model 94; Cooey 22 repeater, model 60; Ithaca 12 gauge, pump action shotgun, model 37, full choke, feather light; Marlin 12 gauge shotgun with clip, model 55, est. 1870.

Note: This sale consists of an exciting array of quality consignments from 5 area estates, featuring some refinished antiques, as well as contemporary furniture and collectibles.

TERMS: CASH OR CHEQUE WITH PROPER ID
AUCTIONEERS
Carson Hill
821-2946
Stewart James
445-3269

4-5c

AUCTION SALE
DAIRY CATTLE, FARM MACHINERY, STABLE EQUIPMENT AND ANTIQUES
Travel west of Kemptville to Oxford Mills, then 4 miles southwest on County Road 18 to Jig Street -OR- 3 miles northeast of Bishops Mills on Jig Street to farm #680
SATURDAY, MAY 9
commencing at 9:30 am

Sale Order: Antiques and small items at 9:30. Machinery approximately 12:30 followed by feed, stable equipment and cattle.

As we are selling our farm, we offer the following for sale by public auction.

Dairy cattle: 31 grade Holstein cows, several fresh or springing, remainder in various stages of lactation; 12 bred and open heifers; 15 yearlings; 25 calves; 3 grade Holstein bulls; vaccinated with Triangle 9, pregnancy checked.

Farm Machinery: International 784 diesel tractor with IH 2250 fully hydraulic loader; White 700 utility Special with Laurin cab; Winpower 30 kw, pto generator on trailer, brand new; NH 630 round baler; NH 479 haybine; NH 256 rake; NH 310 baler and thrower; 3 good wooden thrower racks and wagons; pipe elevator 50'; New Idea wagon and 14' rack; 10-ton wagon; 25' steel round bale rack on 12-ton Dion wagon; gravity box and wagon; NH 510 manure spreader; MF 205 manure spreader; JD 35 corn harvester, 1-row; IH 420 plow, 4-furrow, 3- pt. hitch; White 252 tandem discs; set of pony harrows; MF 11-run seed drill on rubber; Calsa trail sprayer; NH 27 forage blower, needs repair; land roller; NH side delivery rake; homemade cattle trailer; grain aerator; 2 grain augers; hydraulic cylinders; 2 chain saws; full roll of hog wire; stanchions; tractor chains; 2 JD 3-pt. hitch arms; 6 steel doors; large quantity of assorted lumber; scrap iron; set of wooden trusses; Sears 5 hp. rototiller; red clover seed; new stable cleaner corner; work bench; bolt bin; logging chains; nuts and bolts; aluminum extension ladder; many other farm related items.

Feed: Approximately 100 4'x4' round bales of balage; approximately 50 4'x4' round bales of hay.

Stable equipment: Patz stable cleaner, 40' slide, approximately 300' high-flight chain; slab silo, 18'x50'; Clay silo unloader, 5 hp. motor, double auger; 18' diameter x 12' high grain bin and aerator; DeLaval 35 can bulk tank; Surge Alamo vacuum pump, 3 hp. motor; DeLaval 2" SS, pipeline for 35 cows, with automatic wash; 4 DeLaval milker units; 85' mow conveyer with kicker; homemade round bale winch.

Antiques: Washstands; gramaphone; records; assorted wooden chairs; square-top table; trunk; assorted dishes; Agate Ware; bun pans; 2 sets of sloop sleighs; cutter; buggy; walking plows; harness; neck yokes; whiffle trees, etc.; hand sleigh; platform scales; hand corn planter; cheese boxes; milk cans; cream cans; egg crates; sap buckets and 2 pans; barrel churn parts; 2 brooder stoves; nail kegs; cast iron kettles of various sizes. Also assorted household effects such as refrigerator, steel desk, filing cabinet, tables, chairs, dishes, etc.

A large sale, impossible to list. Possibly two auction rings in the morning.

Note: 100 acre farm and building for sale. Contact Lionel Mohr Real Estate at 613-258-2181. Sales rep. on site sale day from noon to 3 pm.

TERMS: CASH OR APPROVED CHEQUE
PROPRIETORS
Glen and Sandy Hutchins
613-258-2422
AUCTIONEER
James Cooper
613-652-4145

5-6c

Auction Sale

ESTATE AUCTION SALE
ANTIQUES, ANTIQUE FARM ITEMS, MACHINERY, TOOLS AND COLLECTIBLES
1780 St. Joseph Rd, Embrun. Travel 2 kms. east of Embrun, turn right on St. Joseph Rd. and travel south 5 kms. Watch for auction signs.
SATURDAY, MAY 9
commencing at 10 am
To settle the estate of the late Henri Vancaemelbeke

Antique farm tools; anvil; vises; steel work bench with vise; large selection of antique hand tools; ice tongs; whiffle trees; saws; wooden rakes; cant hooks; hand pumps; antique corn planter; factory cans; 10 dairy cans; antique milk cart; neck yokes; pony saddle; assorted horse harness; antique animal clippers; fanning mill; assorted horse drawn machinery including old hay tedder, walking plow, walking cultivator, garden seeder, harrows; platform scales; Renfrew scales; corn sheller; steel wheels; old sprayer with hand pump; machinery seats; two 3-pt. hitch 1-furrow plows; 3-pt. hitch disc; 3-pt. hitch scraper blade; 3-pt. hitch garden scuffler; grain roller with electric motor; grain augers; Burke electric cement mixer, good condition; vacuum pump; 300' of Houle stable cleaner chain; 2 stable cleaner tranmissions with 5 hp. motor; steel fence posts; water bowls; cow chains; tractor umbrella; large selection of wrenches, tools, forks, shovels, and chains; assorted power tools, grinders; plumbing supplies; scrap iron; blacksmith hammers; hand augers; rabbit feeders and cages; chicken feeders and cages; 3 feed carts; water tank and pump; 2 trailers; old license plates; silo 15'x50' to be removed.

Household Antiques: Oil lamps; crocks; railway lanterns; other lanterns; 2 oak treadle sewing machines; cast iron pots; 12 hand saws; sad irons; trunks; apple peelers; 2 churns; assorted dishes; ice cream makers; milk stools; copper wringer washer; 2 lawn mowers; oil stove; other assorted antique items.

Note: Many of the items have been restored. Very interesting auction.

Refreshments available
Owner and auctioneers are not responsible for accidents
TERMS: CASH OR CHEQUE WITH PROPER ID
PROPRIETRESS
Mrs. Marie Josee Vancaemelbeke
AUCTIONEERS
Stewart James
613-445-3269
Carson Hill
613-821-2946

5-6c

TWILIGHT AUCTION SALE
HOUSEHOLD EFFECTS AND ANTIQUES
478 Howard Street, Winchester
FRIDAY, May 1
commencing at 6 pm

Hardwood table and buffet; entertainment centre; Electohome color TV; component stereo system, cassette and turntable; good recliner; occassional chair; chesterfield; microwave; chrome table and 2 chairs; 2-piece bedroom set; antique dresser and mirror; chest of drawers; Singer treadle sewing machine; small appliances; freezer; small antique tables; 5 good quilts; wringer washer; electric sewing machine; lamps; silverware set; excercise bike; small wood stove; stove pipes; new roll indoor-outdoor carpet; 2 kerosene heaters; 2 coal oil lamps; many tools; blankets; dishes; garden tools; appliances, etc.

TERMS: CASH OR GOOD CHEQUES
PROPRIETRESS
Mrs. Louis McGuff
AUCTIONEER
Hugh Fawcett Auctions Inc.
613-774-3363

5c

Rhonda C's Clothing Corner
Mother's Day Gift Ideas
• Liquid Candles
• 100% Cotton Nightwear
Located at
493 Main St., Winchester
774-3252

What if one day next week you couldn't Speak?

Or maybe you couldn't walk. Or your vision was blurred. That's what it's like to live with multiple sclerosis, an unpredictable disease of the central nervous system. Things you take for granted can become impossible and you don't know when or where or if it will strike again. But the research and services programs of the Multiple Sclerosis Society of Canada are providing some answers. With your help, we can connect with a cure.

1-800-268-7582
Multiple Sclerosis Society of Canada

Auction Sale

AUCTION SALE
HOUSEHOLD EFFECTS, BOAT, SNOWBLOWERS, TOOLS AND GUNS
1/2 mile west of Winchester Springs
SATURDAY MAY 9
commencing at 12 noon

Walnut table with 5 padded chairs; buffet componet stereo system with tape and record player; Electrohome color TV and stand; matching sofa and chair; love seat; coffee and end tables; 24" electric stove; G.E. refrigerator; heavy duty G.E. dryer; freezer; wringer washer, like new; Hoover upright vaccum; double bed; 3/4 bed; chest of drawers; dresser and mirror; elephant lamp; hall tree; telephone table; small rectangular table with curved legs; whatnot cabinet; 8-piece wicker bathroom set; card table and chairs; mirror; pictures; 2 Kirsteads; cups and saucers; dishes; blankets; linens; lawn furniutre; 4 last Eaton catalogues; hassocks; rocking chair; old 78's and 33 albums; kitchen chrome set; flat iron; mantel clock.

Guns: Remington 870 pump shotgun; 22 Winchester pump action.

Boat and Garden Equipment: 12 ft fiberglass fishing boat with 4.5 hp. Mercury motor and trailer; 35 hp. Mercury and controls; two 5 hp. walk behind snowblowers; Lawn-Boy self-propelled lawnmower; 3.5 hp. gas mower; roto-tiller; walking plow; shallow well pump; gas barbeque; Shop Vac; step ladder; gas trimmer; Workmate; mitre saw and table; gas cans; wheelbarrow, and many hand and power tools.

TERMS: CASH OR GOOD CHEQUE
Lunch Available
PROPRIETORS
George and Alys McIntosh
AUCTIONEER
Hugh Fawcett Auctions Inc.
613-774-3363

5-6c

BYTOWN BONANAZA SALE
Ottawa Valley Aberdeen Angus Club
Hobbs Bros, Ashton, Ontario
SATURDAY, MAY 2
commencing at 1 pm

Selling 50 lots: cows and calves; bred yearlings and open heifers. Angus bulls on display, sold by private treaty.

Lunch Available
Sale Consultant
Butch Bailey
613-264-0431
Sale Manager
Hobbs Brothers
613-257-2537
AUCTIONEER
Ross Bailey
416-985-0697
Sale Day
613-257-7583

5c

ESTATE FARM AUCTION SALE
FARM MACHINERY AND HOUSEHOLD
of the late Arnold Scott
Rockhill Farms
17766 Strathmore Road. East of Monkland on Highway 43, 1 mile to Bender Side Road, south 3 miles to Strathmore Road; or south of Monkland on 138 east on McMillan Corner's Road 3 miles.
SATURDAY, MAY 2
commencing at 10 am

TERMS: CASH OR ACCEPTABLE CHEQUE
Canteen
AUCTIONEER
Flora Grant Dumouchel
Auction Service
Inlgeside, Ontario
613-537-2925

5c

Auction Sale

AUCTION SALE
ANTIQUES, HOUSEHOLD FURNITURE, FARM EQUIPMENT INCLUDING CASE INT 1140 COMPACT TRACTOR AND MISCELLANEOUS ITEMS

On the Farm of the late Stanford McCrimmon.
McCrimmons Corner, Ontario. 4 km north of Alexandria on Hwy 34 to McCrimmons Corner, turn left 2.5 km on Kenyon Caledonia Boundary Rd. Watch for Dalmac auction signs.
SATURDAY, MAY 9
commencing at 9:30 am.

Antiques: Spinning wheel; maple rocker; settee; pine washstand; pine cupboard; 2 crockery butter churns; crocks; assorted wooden crates; arrow back chair; Collins plateau scales; pine bench; metal trunk; brass sleigh bells; Edison cylinder type phonograph; 3 cream separators; cheese press; antique hand tools; 4 broad axes; old license plates; 2 sloop sleighs; cutter; milk express; sleigh; antique wagon box (Branford Bain Bros.), original paint and decals; many unlisted items.

Furniture: Maple kitchen table and 4 chairs; Willis upright piano; small freezer; Hoover spin dryer; chesterfield and chair; studio couch; book stand; table lamps; easy chair; double bed, dresser and mirror, chest of drawers; 2 dressers; chest of drawers and mirror; French Provincial dresser and mirror; 3/4 bed and headboard; quantity of dishes; many other items not listed.

Farm Equipment: 1140 CASE-IH compact tractor with cab, front end loader, turf tires, hydrostatic transmission, less than 400 hours; C4 Pittsburg finishing mower; Taylor Way 52" rototiller; 54" snow blower; Case dump trailer, 4'x6', new; 2 MF #35 tractors, gas; antique McCormick-Deering 10-20 gear drive kerosene tractor on steel, built 1922- 1939; 5' JD brush cutter; Ford mower, 3-pt. hitch; 5' Bush Hog brush cutter; MF mower 3-pt. hitch; MF side rake; MF 3-furrow plow, 3-pt. hitch; MF #3 hay baler; MH 13-row seeder; grass seeder, 3-pt. hitch; 5' disc, 3-pt. hitch; harrows; hay wagon; Turf-Trac 12 hp garden tractor and 38" mower; Ford 960 gas wood splitter; 20' pipe elevator; Danuser 8" post auger; weed sprayer, 3-pt. hitch; MH manure spreader; circular saw; Jonsered 18" chain saw; Homelite XL12 chain saw; electric 14" chain saw, new; Homelite ST-155 gas trimmer; Honda 200 ATV; Lambert Libra lawn sweeper; 3 gas lawn mowers; 2-4" grain augers; heavy duty wood trailer; stone boat.

Miscellaneous Items: 3/4 hp compressor; 7-1/2" band saw; Rockwell 8" table saw; cutting torches; numerous socket sets; flat wrenches; hand tools; wheel puller; large blacksmith vise; blacksmiths anvil; electric motors; cut-off saw; 2 aluminum step ladders; evaporator and sap buckets; Jackall; numerous logging chains; electric hand tools; page wire; barb wire; 2 sun heaters; many other small items.

Owner and auctioneer not responsible for accidents
Refreshments available
TERMS: CASH OR CHEQUE WITH PROPER ID
PROPRIETRESS
Mrs. Mary R. McCrimmon
AUCTIONEER
John MacCaskill
Dalmac Auction Service
613-826-2194

5-6c

Have your Pet's Portrait done
for Animal Health Week at
Dundas Veterinary Services
WINCHESTER
Sunday, May 3
9 am-4 pm
by *Wayne LaPrade Photography*
Payment by cheque or cash at the time of the sitting $20 *(including GST)* • (Six 4"x6" prints)
For your photo appointment please call 774-2159 between 9 am and 5 pm, Monday to Friday



You've lived your life together ...don't plan your funeral alone



Call us today about our funeral planning program.

Grant Brown Funeral Home • Rolston Chapel
805 Prescott St., Kemptville
258-2435

FORE THOUGHT
Life insurance funding for pre-arranged funerals

Notice
Dr. Russ Brown and Dr. Cherice Chant
would like to inform their patients that due to
Maternity Leave
the office hours will be changing as of May 25th.
The new hours will be Tuesdays and Thursdays 8:00 am to 6:00 pm
until August.
Thank you for your understanding.
MAIN STREET, WINCHESTER 774-1470

KELY HOLDINGS
HOME REPAIR SPECIALIST
799-8786
We specialize in
1) Chimney and duct cleaning
2) Chimney repair (re-pointing & brick replacement)
3) Roof replacement and repair
4) Interior repairs to Gyproc and painting
5) Finished basement and additions
All work is fully guaranteed and includes a written warranty on all repairs
FREE ESTIMATES & SENIOR DISCOUNTS AVAILABLE
• No Gimmicks • No Hidden Clauses • No Hard-core Sales Tactics •
• Everything is above board and in writing •

The Corporation of the Township of Osgoode

Notice of Public Meeting

The Township of Osgoode will hold an **Open House** followed by a **Public Meeting** to receive a presentation with respect to the

Expansion of the Springhill Landfill Site

The open house will commence at **5:00 pm** and will run until **7:00 pm** on

Tuesday, May 12, 1998

to allow interested citizens to ask questions and view literature and videos on landfill expansion.

At 7:30 pm Committee of the Whole will receive a presentation from Tomlinson Environmental Services Ltd. which will formally introduce the proposal to expand the Springhill site.

All Osgoode Township citizens are encouraged to attend the open house and the Committee of the Whole meeting. This is the first opportunity for Osgoode citizens to hear the proposal and to ask questions of both council and Tomlinson Environmental Services personnel.

PLEASE PLAN TO ATTEND

CLASSIFIED MARKETPLACE

"Advertise Across Ontario or Across the Country"

BUSINESS FOR SALE

ESTABLISHED FAMILY LAW Practice in Mission, B.C. $80,000 includes chattles, leaseholds, goodwill. Opportunity of a lifetime. Owner retiring early. Priced to sell quickly. Fax (604)820-2182.

BUSINESS OPPS.

AMAZING FACT. The Internet will grow by 2700% in 24 mo's. Earn up to 15k/mo. with Canada's fastest growing Internet Franchise. Full training. Investment Req'd. 1-888-678-7588.

CHRISTIAN FRANCHISE. Join the World's 1st Online Christian Franchise. Exclusive territories yielding exceptional ROI. Full training & support. For free info call 1-800-663-7326.

$140,000/yr potential. Yes! Profit Magazine says "Best Business to go into '98..." Low overhead & no inventory= Very Profitable Franchise! Call now,free information 1-888-679-2201.

BATHMASTER, TUB, tile & sink refinishing. Lucrative, proven homebased business. Be your own boss, make $$$. Franchises start at $12,900. Equipment, training/support provided. Call 1-800-808-9666.

START YOUR OWN business or expand your operation with ArmorThane Coatings, Canada's #1 sprayed-on truck bed liner. Exclusive dealership opportunities available now. Call 1-800-363-6100.

START YOUR OWN PROFITABLE Part or Full Time Home Business. Toll FREE 1-888-522-9690, Ext. 150, 24 hrs.

CAREER TRAINING

TAXIDERMY TRAINING. The Penn School of Taxidermy is Canada's leader in distance education for taxidermy. Call toll free 1-800-661-9544 to receive our correspondence information package.

FOR SALE

SAWMILL $4895 SAW LOGS INTO BOARDS, planks, beams. Large capacity. Best sawmill value anywhere. Free information 1-800-566-6899. Norwood Sawmills, R.R 2, Kilworthy, Ontario P0E 1G0.

HEALTH

WOMEN. Natural progesterone cream subdues PMS, cuts OSTEOPOROSIS risk, relieves menopause distresses. FREE tape documents remarkable benefits plus dangers of estrogen dominance. Call now: 800-652-2216.

SALES HELP WANTED

$ATTENTION STUDENTS$ Make a lot of money selling chocolate bars. New products available. Nothing to pay in advance. Fast delivery 1-800-383-3589.

KATY'S CLOSET - LADIES FASHION - DIRECT SALES. Looking for enthusiastic, motivated people to open up Eastern Ontario. For more information call Suzanne Wilsdon 1-800-578-7717.

PAY TELEPHONE SERV.

HAVE YOU CONSULTED REAL CLAIRVOYANTS and mediums before? Then come discover the unexplicable experiences of Karononna Zanmort (Inc.), 28 years experience; very precise. She can describe and give you your sign. Learn from her other well known mediums and clairvoyants. To find out your future, CALL 1-900-451-9602. 18+, $4.99/min., 24 hrs/7days.

1998 FORECAST! Relationships, money, advice or any other topic. It is your choice. Several live psychics to choose from. 1-1. No recordings. $3.99/min. 18+. 24hrs.

LIVE CANADIAN PSYCHICS. 1-1. Get answers to all your questions. Dream interpretation, love, money, future. 1-900-561-2005. 24 hrs, 18+. $3.99/min.

PERSONALS

MALE IMPOTENCE corrected and prevented. Decline associated with age, medications, surgery, diabetes, injury can be overcome. Free information/advice: Performance Medical Ltd., Box 892, Vernon, BC, V1T 6M8. 1-800-663-0121.

STEEL BUILDINGS

STEEL BUILDINGS FOR SALE....Go Direct and Save. Spring/Summer/Fall delivery. 20x26 $3,394.00. 25x40 $5,576.00. 30x50 $7,144.00. 40x60 $9,860.00. 46x80 $12,994.00. Others. Pioneer 1-800-668-5422.

WANTED

BUYING STERLING SILVER CUTLERY, sets or single pieces, silver teasets, napkin rings, Moorcroft, Gouda, jewellery, Hummels, Royal Doulton, silver plate. For private appointment 1-800-267-2732, 514-684-3528.

Classifieds

KRISTIE'S CLEANING
QUALITY HOUSECLEANING
Free estimates
References and gift certificates available
RR2
Chesterville
448-3870

ATTENTION
Needed: Holstein Purebred and Grade. Open heifers of all ages
Jason Maloney
613-346-7777

TOWTAL CARTAGE
TOWING AND FLOAT SERVICE
A DIVISION OF ROBERT ONTARIO LTD
Specializing in Auto Transport Running or Damaged Vehicles
RANDY DOCKSTEADER
BUS. (613) 989-1430
QUE. (514) 497-6146
MOBILE (613) 223-2222
FAX (613) 989-1429
R.R. 1, INKERMAN, ONTARIO K0E 1J0

Job Applications Are Now Being Accepted at
TOWTAL CARTAGE
AUTO & EQUIPMENT TRANSPORT
- Must have AZ licence
- Must have 3 years experience with clean abstract
- Overnight and day trips
- Manual labor as well as driving

613-989-1430
613-223-2222



Area Representative
Kevin Fawcett
989-2401 (res.)
Cellular Phones
Mobile Radios
Paging
Sales and Service
1676 Bank St., Ottawa
733-8958 Fax 733-0933

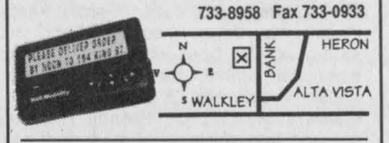

Bell Mobility
Approved Cellular Agent

Canadian Tire Associate Store
Williamsburg 535-2845

CORRECTION NOTICE

WE WISH TO DRAW YOUR ATTENTION TO THE FOLLOWING IN OUR CURRENT "SPECTACULAR SAVINGS" FLYER

Page 1 (insert), Car Wash Gel, 39-4573. Copy reads: 600-G. **Should read: 600-ML.**

Page 4 (insert) - Armor All Protectant, 39-2516. Copy reads: 500-ML. **Should read: 475-ML.**

Page 10 - 10-piece Snap/Seal Sets, 42-4231X. **This is not a Rubbermaid product.**

Page 12 - Items 7 & 8, assorted mailboxes, 61-0016X. **Copy should read: Save 20-50%, not 33-50%.**

Page 19 - Auto Cleaners. The illustrations on product #47-5812X and product #47-5629 should be transposed.

WE SINCERELY REGRET ANY INCONVENIENCE WE MAY HAVE CAUSED YOU.

cnote d317-98 - All Zones

Tim Hortons
Hwy. 401 Eastbound, Morrisburg
is seeking a
Shift Supervisor
- Willing to work shift work and weekends
- Full-time with benefits
- Restaurant and supervisor experience is an asset
- Will involve baking and other kitchen duties

Apply in person

ATTENTION EMPLOYERS
The Employment and Education Resource Centre has a **New Program** for local youth.
A wage subsidy of up to **$4.00/hr.** is available to help you hire and train a young person.
Help the EERC invest in young people in our community. Help us to put their talents to good use and help yourself to some of the best employees you may ever have. *Do you remember who gave you your first break?*

Attention JOB SEEKERS
If you are between 16 and 24 years of age, out of school or in part-time studies and seeking employment, we can help!
For more information call or visit us!
144 Pitt Street, Cornwall.....933-9675
Morrisburg.....543-4067
Winchester.....774-1845
EMPLOYMENT AND EDUCATION RESOURCE CENTRE OF CORNWALL AND DISTRICT, INC.
144, rue Pitt Street, Cornwall, Ontario, K6J 3P4 Tel.: 613-933-9675 Fax: 613-933-9689/613-933-0952

DUNDAS COUNTY HOSPICE

Dundas County Hospice is recruiting volunteers for client visitation. College and university students with an interest in palliative care are welcome.

Potential volunteers will participate in an intensive 25-hour palliative care training program at the Senior Support Centre, Park Drive, Williamsburg on the following dates:

May 9 - 9 am-5 pm
May 23 - 9 am-5 pm
May 30 - 9 am-5 pm

The course covers the topics of: philosophy and history of Hospice, listening and communication skills, family dynamics, attitudes towards death and dying, pain management and grief, mourning and bereavement.

An information and registration evening will be held on **May 7, 7-9 pm** at the Senior Support Centre in Williamsburg. We request that interested volunteers contact the Hospice office prior to registration at 535-2215.

Thank you

The Nor-Dun Seniors' Program extends their thanks to the volunteers of our community. You continue to give your assistance in a helpful, courteous and timely manner. You ask for nothing and give so much of yourself and your time. Without your help our services could not reach out to nearly as many of our community members as we now do. So 'thank you' for your important role in caring for this community. You do a great job!

We also wish to recognize all those who volunteered their time on April 23 to prepare and serve the dinner on "Volunteer Appreciation Night". Len, Rose and Gerald prepared the dinner, Matthew, Mitch, Marius, Jamie, Chris and Heather served the meal, and Lotti our 'interior decorator'.

For those who could not attend the evening 'thank you' event, we missed you. See you next year!

- The Nor-Dun Staff

TOWNSHIP OF NORTH DUNDAS
Boyne Road Landfill and Recycling Facilities
12620 Boyne Road
Will be open for regular garbage on Saturday mornings starting May 2, 1998 from 8 am to 11:30 am. Landfill open to residents of North Dundas only.

Boyne Road Landfill hours:
Monday to Friday, 8 am to 4 pm
Saturday, 8 am to 11:30 am

Mountain Landfill hours:
Wednesday, 8 am to 4 pm

For more information call
Doug Froats at 774-5157

Petersen's **TURF FARMS**
Osgoode, Ontario
requires
Landscape Laborers
Sod Harvester Operators &
Truck Driver with AZ and DZ
Apply at 2381 Manotick Station Road Osgoode, Ontario

NOTICE
To inform the residents of
South Mountain
that the
South Mountain Recreation Association
will not be responsible for any repair, maintenance, or any of the general duties of the operation of the park in South Mountain anymore.

We apologize for this but due to the present attitude of North Dundas council we cannot continue to operate the park anymore.

If there are any questions about the park they are to be made to
Matt Krisjanis at 774-2006.

We will however continue to fund raise and complete the project of a year-round outdoor rink surface and sponsor some community activities.

TOWNSHIP OF SOUTH DUNDAS

TOWNSHIP OF SOUTH DUNDAS
IMPORTANT NOTICE
BRUSH CHIPPING

Over the past several weeks the Township work crews have been putting forth every effort to chip brush left from the ice storm. There has been a tremendous quantity of brush to deal with and we must compliment the public for their patience and understanding as we endeavour to complete the chipping. We must also thank those individuals who have removed brush on their own and encourage others to do the same. Brush can be disposed of at no charge at the compost sites in Iroquois or Morrisburg or at either of the Township disposal sites.

We wish to notify you that the chipping program is soon to be terminated. The final day for putting your brush at the curb will be Saturday, May 9th. Commencing Monday, May 11th, our work crews will make a **FINAL** pass of all roads and streets under the jurisdiction of the Township of South Dundas. This will be your last chance to have brush chipped by our crew.

Please note that chipping on County Roads 1, 2, 4 (including Ottawa Street), 5, 7, 8, 11, 16, 18, 28, 31, 40 and 41 will not be done by the Township of South Dundas but rather by work crews from the United Counties of S.D.&G. The Township does not have a time schedule for that works to be done.

Thank you for your co-operation.

Hugh Garlough, CRS-S
Manager, Public Works

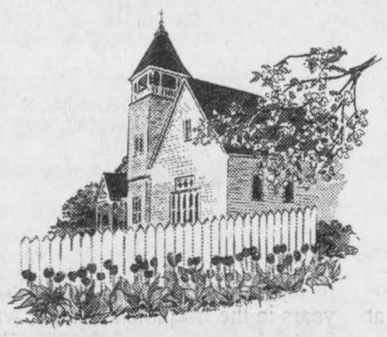

Church Directory

ST. PAUL'S PRESBYTERIAN CHURCH
Winchester
Knox Presbyterian Church
Mountain
Interim Minister, Marion Johnston
Tel.: H.-613-652-2301
A warm welcome awaits everyone
Knox Presbyterian Church
Mountain
9:30 am - Divine Worship
St. Paul's Presbyterian Church
Winchester
11:00 am - Divine Worship, nursery care and program for children
40tfc

DISCOVERY BIBLE FELLOWSHIP
Your teenagers are our priority.
Meeting at the Winchester Public School
Sunday
9:30 am - Worship Service
11:00 am - Sunday School
Tuesday
6:30 pm - Pioneer Club for Grades 1 to 4 at the Winchester Public School
Thursday
7:30 pm - Pure Energy at Winchester Public School
For more information 774-0721 or Box 264, Winchester, Ont., K0C 2K0
774-0721
Pastor Rev. Andre Lauzon
Friendly, Caring, Accepting
50tfc

CHRISTIAN REFORMED CHURCH
Williamsburg, Ont.
Rev. George J. Rowaan
448-2351
Sunday, May 3
9:30 am - Morning Service, *"Holding Hands, Shaping Hearts", Isaiah 49:15, 16; Proverbs 23:26*
Sunday School for all children ages 3-12
7:30 pm - *"Focusing on Christ, The King", Revelation 11:15*
Pastor Rowaan at both services
Child care available
PLEASE JOIN US FOR WORSHIP
Monday, May 4
7:30 pm - Christian Life and Witness Class. Discover what the Christian Faith is all about. Instructor: Mr. Jack Humphreys of the Bill Graham Mission
5c

WINCHESTER UNITED PASTORAL CHARGE
Minister: Rev. Carol Poley-Delisle, B.A., B.Th., M.Div., B.C.L., L.L.B.
Office: 774-2512
Manse: 774-1546
Sunday
WINCHESTER UNITED CHURCH
11:00 am - Worship Service and Sunday School
Tuesday
12:45-1:15 pm - Prayer Circle
WINCHESTER SPRINGS UNITED CHURCH
9:30 am - Worship Service and Sunday School
40tfc

THE ANGLICAN PARISH OF WINCHESTER, CHESTERVILLE, CRYSLER AND SOUTH MOUNTAIN
Sunday, May 3
8:00 am - Chesterville
9:30 am - South Mountain
11:15 am - Winchester
Rev. Robert Assaly: 774-2236
5c

PARKWAY ROAD PENTECOSTAL CHURCH
corner of Highway 31 and Parkway Road, Greely
Sunday
9:45 am - Sunday School
10:45 am - Sunday Service
6:30 pm - Pre-Service Worship
7:00 pm - Evening Service
EVERYONE WELCOME
Church Office: 821-1056
PASTOR: Andrew Bauer
2tfc

WINCHESTER WESLEYAN CHURCH
Bringing New Hope To Discouraged Hearts
Sunday, May 3
9:30 am - Prayer Team
10:30 am - Worship Service and Sunday School
7:00 pm - Sunday Night Alive Praise Service
Pastor Thurland Brown
537 Main St., Winchester 774-3137
5c

HARMONY COMMUNITY CHURCH
Evangelical Missionary Church
Hwy. 31 & Ormond Rd.
774-5170
Pastor: Rev. Bruce North
Sunday, May 3
10:30 am - Morning Worship with guest soloist Sparling Summers
Wednesday
7:30 pm - Bible Study
Difference Makers together!
5c

EBENEZER REFORMED CHURCH
Affiliated with the United Reformed Churches in North America
Based on the Infallible Word of God and the Three Forms of Unity (Heidelberg Catechism, Belgic Confession, and the Canons of Dort)
Sunday, May 3
11:45 am - First Baptist Church, Court House Square, Brockville
2:30 pm - Hulbert United Church, Interim Minister: Rev. J. Roke, Phone: 613-924-1547; Clerk, Wilburt Feenstra, 613-498-1812
5c

ST. MARY'S CATHOLIC CHURCH
Chesterville
448-3262
5:30 pm - Saturday
9:00 am & 11:00 am - Sunday
3tfc

A TIME TO PRAY
Everyone is invited to attend this interdenominational prayer time every Tuesday from 12:45-1:15 pm at the Winchester United Church Hall.



A golden thank-you

The Winchester District Memorial Hospital Auxiliary celebrated its 50th anniversary and volunteer appreciation day on April 22 with a large cake, and a good turnout. Pictured here are the honorary life members. From left, Edith Baker, Dorothy Howse, Lee Wenz, Ethelwyn Carkner, Graham Barkley, Margaret Johnson, Corra Droppo, Rita Bray and Evelyn Cowan. Missing from the photo is Doris Cross. Press Photo -- Bierworth

St. Lawrence subject of photo contest

CORNWALL — As part of this year's International Conference on the St. Lawrence River, the St. Lawrence River Institute of Environmental Sciences is hosting a photography contest called 'Images of the St. Lawrence'.

The objective of the contest is to enhance environmental awareness regarding the St. Lawrence River and its ecosystem.

Residents of SD&G are invited to submit their best photographs of the St. Lawrence River. There are prizes to be won and the grand prize winning picture will be displayed on the cover of the 1999 International Conference on the St. Lawrence River program.

All participants must register to win. Registration forms and contest rules are available at the St. Lawrence River Institute of Environmental Sciences in Cornwall or participants can register when they submit their photographs. For more information call 613-936-6620.

The contest closes on May 2 and winners will be announced on May 15. Amateur photographers and first-time camera users are encouraged to enter.

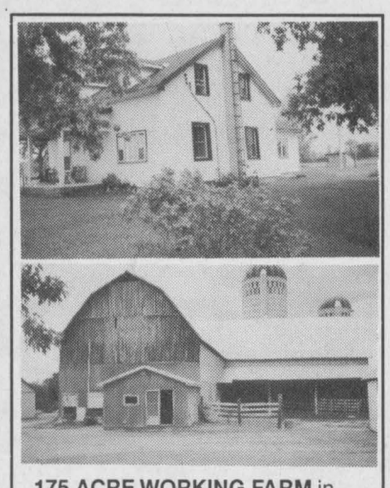

175 ACRE WORKING FARM in Osgoode Township, good house and buildings, two silos, steel granary, machine shed, 20 minutes southeast of Ottawa, $397,500. **Glen Moore, Re/Max Metro City Realty Ltd., Realtor, 596-1651.**

Help save Aultsville Theatre

CORNWALL — Concerned citizens throughout the region have united in an effort to save Cornwall's Aultsville Theatre, which has been slated for closure due to acute financial concerns at the tri-campus board level of St. Lawrence College.

The first fundraising initiative of the Aultsville Theatre Management Committee will be to host a high profile performance the evening of Fri., June 5.

Tickets went on sale on April 25 for An Evening at the Theatre, featuring the renowned Canadian performing artists Don Harron and Catherine McKinnon. Harron is well-known as an actor, writer, broadcaster and comic.

McKinnon has enjoyed a career in television, on stage and recording, particularly for her distinctive repertoire of east coast folk music.

An Evening at the Theatre is a benefit performance. Proceeds will be used to postpone and ultimately negate the imminent closure of Cornwall's only remaining professionally equipped performing arts venue, Aultsville Theatre.

Reserved seating tickets are $100 per person (charitable tax receipts will be available). The performance begins at 8 pm followed by a reception with the performers. For more information contact Nancy Hallberg at 613-534-2782, Mary Barkway at 613-933-8313 or Karen Douglass Cooper at 613-938-4897.

50th Anniversary



Bill & June Armstrong

along with their family would like you to join them on

Sunday, May 3, 1998

to help celebrate their

50th Wedding Anniversary

To be held at

Winchester Lions Hall

from 2 to 4 p.m.

Best Wishes Only

OBITUARIES

Elizabeth Bailey

Elizabeth Bailey, formerly of Iroquois, died on Tues., April 21 at Dundas Manor Nursing Home, Winchester. She was 88.

Mrs. Bailey was born in Lancaster on July 31, 1909 to the late Louis and Lucy Sauve (nee Andre).

She was the beloved wife of the late John "Boston" Bailey, whom she married on July 12, 1926 in Lancaster.

She was the loving mother of nine children, Louis (Theresa) Bailey of Morrisburg, Norm (Audrey) Bailey of Iroquois, Walter (Doreen) Bailey of Iroquois, Edith (Bert) Wood of Dunbar, Leah Blakely of Iroquois, Elizabeth (Jacques) Asselin of Iroquois, Kathleen (Herman) Hutt of Winchester, Joyce Menard of Cardinal and Ann (Allan) Blair of Thompson, Manitoba.

She will be sadly missed by 22 grandchildren, 27 great-grandchildren and three great-great-grandchildren, as well as several nieces and nephews.

She was predeceased by brothers Euclide, Donat, Joseph, Louis and Daniel, and sisters Lydia, Lucy, Leah and Rosonna.

Mrs. Bailey was born and raised in the Lancaster area. She spent 54 years in the Iroquois area. She was a faithful member of St. Cecilia's Roman Catholic Church, Iroquois.

She enjoyed reading and playing the organ, and she took great pride in both her home and her family. She was an excellent seamstress and a great cook.

Donations to Winchester District Memorial Hospital or the Heart and Stroke Foundation would be gratefully acknowledged by the family.

Friends called at the Marsden-McLaughlin Funeral Home, Iroquois on Thurs., April 23.

Funeral services were held at St. Cecilia's Catholic Church, Iroquois on Fri., April 24. Father Tim Shea officiated.

Interment was at St. Mary's Roman Catholic Cemetery, Morrisburg.

Active pallbearers were grandsons Gerald Bailey, David Bailey, John Bailey, Roger Menard, Edwart Hutt and Robert Wood.

Honorary pallbearers were granddaughters Christine Bowman, Tammy Blakely, Pat Kelly, Valerie Hutt, Debbie Walter, Beverley Moore and Angela Anderson.

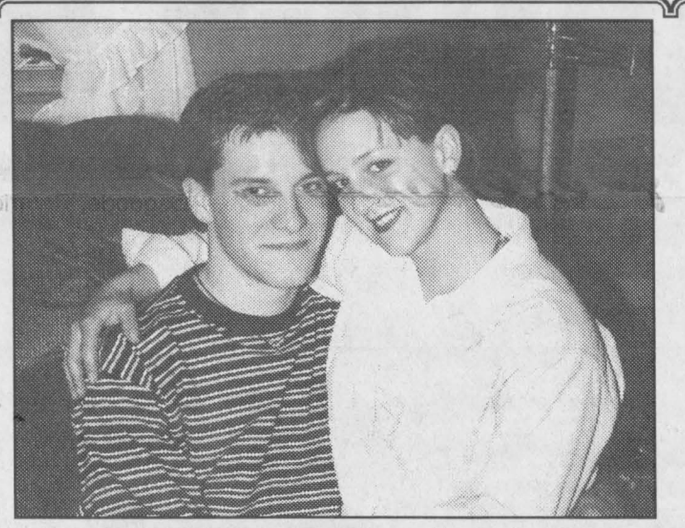

Beggs – Ouellette

Glen and Connie Beggs would like to announce the engagement of their daughter Sandra Lee to Jason Thomas, son of Lynn Ouellette and Denis Ouellette Sr. Wedding to take place on August 1, 1998 at St. Andrew's United Church, Hallville, Ont.

Real estate

$50,000 $50,000 $50,000 $50,000 $50,000 $50,000

PICK OF THE WEEK

Albert Gale Real Estate Ltd. Winchester 774-2881

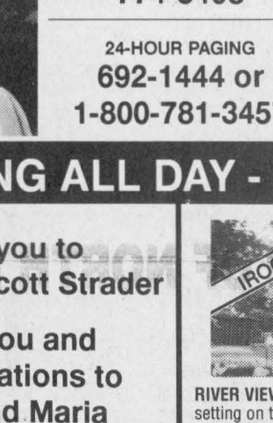

No bull! 1-1/2-acre subdivided lots, Forest Wood Heights on Hwy. 31. **E.A. Oldford, 774-3497.**



E.A. Oldford



$129,900. Wow! 2,000 square feet of gorgeous interior. **Robert Peddle, 989-1919.**



$69,900. The time has come! Great country home, come look. E-mail: volks@magma.ca. **Bob Volks, 774-5040.**



$109,000. Spacious 3 bedrooms, tons of storage! **Anne Allen, 535-2578.**

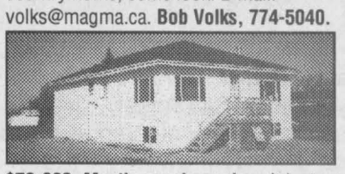

$79,000. Mostly new bungalow. It just sparkles. Chesterville. **Pat O'Brien, 448-9060.**

$ $ **DON'T FORGET 1998 IS A YEAR OF $GOLDEN$ OPPORTUNITY - WIN $50,000** $ $

*To qualify, buy or sell through an Albert Gale Agent in 1998. *Some terms and conditions apply**

$50,000 $50,000 $50,000 $50,000 $50,000 $50,000



EXPECT THE BEST

STEVE SUMMERS

774-3408

24-HOUR PAGING

692-1444 or 1-800-781-3457

SOLD

COLDWELL BANKER

COBURN REALTY

Expect the best.®

WORKING ALL DAY - EVERY DAY

Thank you to Krista and Scott Strader

Thank you and congratulations to Pieter and Maria Biemond

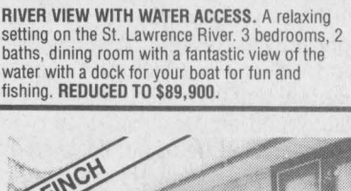

IROQUOIS

RIVER VIEW WITH WATER ACCESS. A relaxing setting on the St. Lawrence River. 3 bedrooms, 2 baths, dining room with a fantastic view of the water with a dock for your boat for fun and fishing. **REDUCED TO $89,900.**



DIXONS CORNERS

BUSINESS OPPORTUNITY. General store and gas outlet. Living quarters to side and apartment overhead. Call for more information. **$179,900.**



FINCH

NEW LISTING, GREAT STARTER. Three bedrooms, lots of trees, nice yard, a must see. **$89,900.**

BK BRUCE R. KERR INSURANCE AND INVESTMENTS

BRUCE R. KERR

Insurance & Investments

456 Main St. E., Winchester

Tel. 774-2456 bkerrins@istar.ca

• NO FEE INVESTING •

1 yr. 4.9% 3 yrs. 5.10% 5 yrs. 5.275%

**Some minimums apply. Rates subject to change.*

LIFE • DISABILITY • GROUP INSURANCE • GICs • MUTUAL FUNDS

Serving the area for over 15 years

Hours: Mon.-Fri. 9 am-5 pm; evenings and Saturdays by appointment

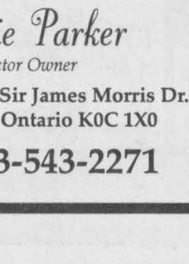

Bruce R. Kerr

DEPOSIT BROKERS

Seaway Valley IDA Pharmacy

Winchester

774-2633

Appliance & Furniture 774-3757 RadioShack 774-1567

Home hardware 774-2700

GEGGIE'S

Highway 31 at Highway 43, South of Winchester

DURANT'S FLOWERS

26th year in business

507 ST. LAWRENCE STREET

WINCHESTER

774-3825

BK BRUCE R. KERR INSURANCE AND INVESTMENTS

Bus.: 774-2456

Res.: 774-3939

BRUCE R. KERR

INSURANCE & INVESTMENTS

456 Main St. East, Winchester, Ont.

NOR-DUN SENIORS' CENTRE

Box 822, Winchester, Ontario, K0C 2K0

613-774-6109 • Fax 613-774-0648

Chesterville LaPrade Centre • South Mountain IOOF Hall

Winchester Nor-Dun Centre

SCHEDULE OF EVENTS FOR MAY 1998

Diners' Club every Monday, Wednesday and Friday. Call ahead to reserve. Cost: Seniors: $4.50, Non-Seniors: $7.00

*****NOTE: Nor-Dun Centre closed May 18 for Victoria Day!*****

Nor-Dun Seniors Support Centre

May 6: Mother's Day Turkey Dinner ($5.50), St. Bernard's School Choir entertaining at 12:30 pm

May 7: Foot Care Clinic

May 19: St. Laurent Shopping Trip, 9 am-4 pm

****WALK FIT** every Friday starting May 1. Come walk with us.

****LINE DANCING** starting Mondays, May 4, 9:30-11 am

Come and share your **HANDIWORK Mondays at 12:30 pm.

Millview Diners' Club, May 26

South Mountain Diners' Club Oddfellows IOOF Hall

May 7: Mother's Day Turkey Dinner, Entertainment ($5.50)

May 14: Pork Chop Dinner, Guest Speaker at 1 pm

May 21: Meatballs, Euchre Party. Everyone welcome!

May 28: Fish Dinner, Games Day. Come and enjoy an afternoon of fun!

Cost for Diners: $4.50 Non-Senior Guests welcome: $7.00

Nelson LaPrade Centre - Seniors' Programs 1st and 3rd Tuesday each month

May 5: Mother's Day Turkey Dinner, 'Mostly Bows' entertaining ($5.50)

May 19: Battered Fish Dinner, Connie Crowder, Nurse Practitioner speaking.

For more information on any/all programs at any site, call the Nor-Dun at 774-6109.

CLIP & SAVE

B.M. Graham Fuels Ltd.

• Gasoline • Oils • Diesel Fuels • Motor Oils • Furnace Fuel

• Stove Oil • Government Inspected Meters • Furnace Repairs and Cleaning

• Card Lock Gas and Diesel Pumps

Dawley Drive, Winchester 774-2109

ANDY'S FOOD TOWN

PROUD TO BE YOUR NEIGHBOUR

512 Main St., Winchester 774-2125

Store hours: Mon. to Fri. 8 am-9 pm; Sun. 9 am-6 pm

Serving you since 1936

W.L. BOYD & SONS LIMITED

QUALITY NEW & USED CARS & TRUCKS

•SALES • SERVICE • LEASING • PARTS • BODY REPAIR

567 St. Lawrence St., Winchester 774-2520

CARL & GLENN DOCKSTEADER

SALES & RENTALS

827282 ONTARIO INC.

Sale of Cars and Rental of Commercial and Residential Units

P.O. Box 120, Winchester, Ont., K0C 2K0

774-0060

AfterLoss® *Learning how to cope with grief*

Questions & Answers about grief recovery*

Q. My 17 year old son died of leukemia. Why doesn't anyone speak of him? Friends, people at church, even relatives act as if he never existed. What can I do?

A. Your family and friends probably think they are doing you a favor. They don't want to upset you by bringing up such a painful subject as your terrible loss. Take responsibility for the silence of others by making your needs known. You could say, "I really need to talk about John sometimes. I hope you aren't uncomfortable with that." This brings out your desire to speak of him. As soon as you can talk about him comfortably, most others will follow your lead.

*Questions asked during bereavement classes are answered here by the editor of *AfterLoss*, the monthly grief-recovery HelpLetter. For your free copy of *AfterLoss* or one of our other helpful booklets about grief recovery, please write, call or stop by.

PARKER Funeral Home Ltd.

Bonnie Parker

Director Owner

P.O. Box 630, 28 Sir James Morris Dr. Morrisburg, Ontario K0C 1X0

Tel.: 613-543-2271

parmalat CANADA

Winchester

SUMMERS

INSURANCE BROKERS INC.

GENERAL INSURANCE

WINCHESTER 774-2515 or 774-2519

ALL THE CHOICE IN THE WORLD

Kathy's Hairstyling

Call for an appointment

560 Main St., Winchester

774-1433

Kathy Como

In-home service for seniors

Main Street café & pizzeria

• Greek, Italian and Canadian Cuisine

• Scrumptious Desserts • Fully Licensed

5522 Main Street, Osgoode, Ontario

826-3113 *(free delivery)*

Author takes trip down memory lane at literacy fundraiser



Ottawa author Mary Cook signs books at the Literacy Centre fundraiser where she was a guest speaker. Cook writes short stories about her childhood on a Renfrew County farm during the 1930s. She took audience members on a trip down memory lane with her tales of volunteerism during the depression. Her next book will be available in book stores in the fall. Press Photo -- Bierworth

by Sandy Bierworth
Press staff

WINCHESTER — About 100 Winchester and area residents filled the Weslyan Church on Fri., April 24 to hear well-known author Mary Cook tell the tales of her life.

For most, it was a trip down memory lane. For the younger audience members, it was a history lesson about family life during the depression.

Cook was the guest speaker at the Dundas Literacy Centre fundraising event, which raised $900 for the centre. It was the first time the centre has ever invited a guest speaker to a fundraiser, and Linda Foster, who helped organize the evening, said everything went very well.

"It was definitely an overwhelming success," she said. "I was talking to some people afterward and they had tears in their eyes. Mary was amazing. I think everyone had a good time."

Cook's speech focussed mainly on volunteerism in small communities, and her stories reflected the neighbors helping neighbors scenario recently witnessed in the area during the ice storm.

This was not Cook's first visit to Winchester, and the author, whose next book is due to hit book store shelves in the fall, said she enjoys visiting the village.

"I have lots of very special friends here," she said. "I just love Winchester. It's a very typical Ottawa-area community whose main thrust is helping others."

Her stories reflect her childhood on a farm in Renfrew county during the 1930s. It was those stories that have made her so popular in the Ottawa area. She has visited a lot of schools and fundraising events over the past few years, but she said she would change a thing.

"Every time I go someplace, I meet so many different people," she said. "I love it. I renew old friendships and make new ones."

The Literacy Centre will be holding a training session on May 29, 30 and 31 for anyone interested in teaching someone else how to read and write. The cost is $30 per person, and covers the books and materials necessary to complete the three-day course.

For more information about the Literacy Centre, call 860-READ.

Foster would like to extend her thanks to Muriel's Flowers, the Weslyan Church for use of the hall and to Sharon Adams for her music at the beginning of the evening.



Roy Fawcett and Mary Cook hold a butter dish that used to belong Cook's mother. Press Photo -- Bierworth

Conference offers over 60 workshops

CORNWALL — The St. Lawrence River Institute of Environmental Sciences will be hosting an environmental conference "Sharing Knowledge, Linking Sciences". It begins on Thurs., April 30 in Cornwall.

The conference offers more than 60 workshops in 10 major sessions. As well, there is a list of keynote speakers, including Elizabeth May, executive director of the Sierra Club of Canada (Thurs., April 30, 12 noon); Ontario Minister of Environment, the Hon. Norm Sterling, MPP (Fri., May 1, 12 noon); David Phillips, Environment Canada's Senior Climatologist and author of the Canadian Weather Trivia calendar (Sat., May 2, 9:15 am); and Bob Kilger, MP for Stormont-Dundas (Sat., May 2, 9 am).

A highlight of the conference is Saturday's Community Environment Day. Designed for all ages, it begins with guest speaker David Phillip, widely known for his appearances on the Weather Network. Seven workshops focus on environmental issues in the Seaway Valley and are designed to provide an understanding of our ecosystem.

The 5th annual conference expects more than 150 delegates from across Canada and the USA.

Quilt show May 15-17

OTTAWA — Planning to be in the National Capital Region for the Tulip Festival? Come and enjoy displays of artistry at the same time at a quilt show being put on by the Common Thread Quilt Guild of Gloucester.

The show is scheduled to take place at the Gloucester City Hall from May 15 to 17.

The city hall is located at 1595 Telesat Court, Blair Road at the Queensway and Hwy. 17.

Handmade quilts and works of art from bedspreads to wall hangings will be on display throughout the show. There will also be demonstrations and antique quilt displays and on Fri., May 15, a fashion show will take place in the evening.

The highlight of the show will be Angela Krotowski's quilt "Flowers that Fly," winner of the 1997 Vermont Quilt Festival, Best of Show.

Some items will also be on sale and there will be a merchants' mall. Show hours will be Fri., May 15 from 1 pm to 8 pm, Sat., May 16 from 10 am to 5 pm and Sun., May 17 from 10 am to 4 pm.

Admission is $4 for adults or $6 for a show pass. Admission for seniors and children (under 14) is $3 at the door.

Euchre winners

by Jean Casselman

WILLIAMSBURG — The Williamsburg Township Seniors group held its euchre day at the Park Lane Seniors' Support Centre on Wed., April 8.

Winners were as follows: ladies — Zeta Godard, Gwynneth Pemberton, Jean Sutton; gents — Mabel Prieur, Graham Pemberton, Harold Durant; door prizes — Zeta Godard and Graham Pemberton; draw — Evelyn Swerdfeger, Helen Gillespie, Olin Smith, Susan Barkley, Barbara Pemberton, Ralph McIntosh, Phyllis Scott, Gladys Kyle, Audrey Whitteker and Peggy Wright.

The next euchre will be held on Wed., April 22 and everyone is welcome.



DODGE RULES.

Dodge broke all the rules with the award-winning Ram, Dakota and Quad Cab, the world's first 4-door Ram Extended cab◊. And now your Dodge Truck Centres are leading the way again with great deals on Ram and Dakota, regular and Club Cab.



$219† a month for 36 months. Plus $2,999 downpayment or equivalent trade, $275 security deposit and $920 freight.

OR $21,988*

1998 RAM 1500 ST 4x2 REGULAR CAB V8

- AM/FM stereo with cassette
- Chromed steel wheels
- 16" all season radial tires
- Rear wheel ABS
- Rear storage
- Bodyside molding
- Two tone paint
- Tinted glass
- Removable Tailgate
- Complimentary tank of fuel††
- Dual air bags

OR CLUB CAB $30†/MONTH MORE



1998 RAM 1500 ST 4x2 CLUB CAB V8
$24,488*



$19,288*

1998 DAKOTA SPORT 2WD REGULAR CAB V6

- 3.9L 175 hp Magnum V6 engine
- 4 speed automatic transmission
- Air conditioning
- Dual air bags
- 40/20/40 split bench seat
- AM/FM stereo with cassette
- Aluminum wheels
- Power steering
- "Sport" decal
- Body color grill
- 6 1/2 foot box
- 15" owl tires
- Complimentary tank of fuel††



1998 DAKOTA SPORT 2WD CLUB CAB V6
$20,888*



Check out the all new Dodge Durango and the first 4-door Ram Extended cab◊ at your Dodge Truck centres.



Only at your neighbourhood Chrysler retailer.

Chrysler customers read the fine print: *Prices reflect factory to retailer incentives on selected models. †Based on a 36 month lease for vehicles equipped as described. Total lease obligation is $12,078 Dodge Ram 1500 ST 4X2 Regular Cab 24A; $13,183 Dodge Ram 1500 ST 4X2 Club Cab 24A. Leases subject to approval by Chrysler Credit Canada Ltd. Kilometres are limited to 61,200. Charge of $.09/km for excess kilometres. These are closed end leases with no buyback requirement. *†Price/Lease for vehicles equipped as described: Dodge Ram 1500 ST 4X2 Regular Cab/Club Cab 24A with HAA, K17, WDB (chrome wheels not shown), 6D, CKE; Dakota Sport 2WD Regular Cab/Club Cab 24B +HAA. Price/Lease excludes freight: $920 (Ram 1500 ST 4X2 Reg./Club 24A), $715 (Dakota Sport 2WD Reg./Club 24B) licence, insurance, registration and taxes. Retailer may sell/lease for less. These are limited time offers and apply to retail deliveries of 1998 models for personal use only and may not be combined with any other offers except Grad Rebate. **Offer applies to select models excluding Dodge Viper and Plymouth Prowler. Rebate includes GST. Limited time offer applies to university or college graduates between October 1, 1995 and September 30, 1998. Retailer order may be necessary. See your retailer for complete details. ◊ Excluding crew cab models. ††A full tank of fuel with every purchase or lease of a new 1998 (Retail or Fleet). Visit us today at www.chryslercanada.ca

CHRYSLER FIVE STAR SERVICE ★★★★★ $750 GRAD REBATE GOLDKey LEASE

Dodge Truck Centre

CHRYSLER Dodge Dodge Trucks

CHRYSLER Plymouth Jeep | Eagle